

PENNSYLVANIA BULLETIN

Volume 37

Number 29

Saturday, July 21, 2007 • Harrisburg, PA

Pages 3353—4040

See Part II page 3511
for the Treasury Department's
Unclaimed Property Owners

Part I

Agencies in this issue

The Governor
Department of Agriculture
Department of Banking
Department of Environmental Protection
Department of Health
Department of Revenue
Department of Transportation
Environmental Hearing Board
Executive Board
Independent Regulatory Review Commission
Insurance Department
Legislative Reference Board
Liquor Control Board
Navigation Commission for the Delaware River
and its Navigable Tributaries
Office of the Attorney General
Pennsylvania Emergency Management Agency
Pennsylvania Gaming Control Board
Pennsylvania Public Utility Commission
Public School Employees' Retirement Board
State Board of Veterinary Medicine
State System of Higher Education
Treasury Department

Detailed list of contents appears inside.



PRINTED ON 100% RECYCLED PAPER



**Latest Pennsylvania Code Reporter
(Master Transmittal Sheet):**

No. 392, July 2007

CUT ON DOTTED LINES AND ENCLOSE IN AN ENVELOPE

CHANGE NOTICE

If information on mailing label is incorrect, please make changes in space provided below and mail to:

FRY COMMUNICATIONS, INC.

Attn: *Pennsylvania Bulletin*

800 W. Church Rd.

Mechanicsburg, PA 17055-3198

CUSTOMER NUMBER (6 digit number above name)

NAME OF INDIVIDUAL

OFFICE NAME—TITLE

ADDRESS (Number and Street)

(City)

(State)

(Zip Code)

TYPE OR PRINT LEGIBLY

PENNSYLVANIA



BULLETIN

(ISSN 0162-2137)

published weekly by Fry Communications, Inc. for the Commonwealth of Pennsylvania, Legislative Reference Bureau, 647 Main Capitol Building, State & Third Streets, Harrisburg, Pa. 17120, under the policy supervision and direction of the Joint Committee on Documents pursuant to Part II of Title 45 of the Pennsylvania Consolidated Statutes (relating to publication and effectiveness of Commonwealth Documents). Subscription rate \$82.00 per year, postpaid to points in the United States. Individual copies \$2.50. Checks for subscriptions and individual copies should be made payable to "Fry Communications, Inc." Periodicals postage paid at Harrisburg, Pennsylvania.

Postmaster send address changes to:

FRY COMMUNICATIONS

Attn: *Pennsylvania Bulletin*

800 W. Church Rd.

Mechanicsburg, Pennsylvania 17055-3198

(717) 766-0211 ext. 2340

(800) 334-1429 ext. 2340 (toll free, out-of-State)

(800) 524-3232 ext. 2340 (toll free, in State)

Orders for subscriptions and other circulation matters should be sent to:

Fry Communications, Inc.

Attn: *Pennsylvania Bulletin*

800 W. Church Rd.

Mechanicsburg, PA 17055-3198

Copyright © 2007 Commonwealth of Pennsylvania

Editorial preparation, composition, printing and distribution of the *Pennsylvania Bulletin* is effected on behalf of the Commonwealth of Pennsylvania by FRY COMMUNICATIONS, Inc., 800 W. Church Road, Mechanicsburg, Pennsylvania 17055-3198.

CONTENTS

THE GOVERNOR

EXECUTIVE ORDERS

Commonwealth automotive fleet efficiency initiative	3362
---	------

EXECUTIVE AGENCIES

DEPARTMENT OF AGRICULTURE

Notices

Dog control facility bill reimbursement grant program	3452
Order of quarantine; firewood	3454

DEPARTMENT OF BANKING

Proposed Rules

Proper conduct of lending and brokering in the mortgage loan business	3416
---	------

Notices

Actions on applications	3455
Maximum lawful rate of interest for residential mortgages for the month of August 2007	3456

DEPARTMENT OF ENVIRONMENTAL PROTECTION

Notices

Applications, actions and special notices	3457
Bid opportunities	3490

DEPARTMENT OF HEALTH

Notices

Application for exception:	
Albert Einstein Medical Center	3490
Children's Hospital of Pittsburgh-North Surgery Center	3490
Children's Hospital of Pittsburgh-South Surgery Center	3490
Community Medical Center	3491
Eastern Regional Medical Center	3491
The Endoscopy Center at St. Mary	3491
Gamma Surgery Center	3491
Gettysburg Ambulatory Surgical Center, LLC	3492
Grand View Endoscopy Center	3492
Moses Taylor Hospital	3492
Punxsutawney Area Hospital	3492
The Surgery Center of Central PA	3493
Temple University School of Podiatric Medicine Ambulatory Surgical Center	3493
Titusville Area Hospital	3493
Long-term care nursing facilities; request for exception	3494

DEPARTMENT OF REVENUE

Rules and Regulations

Pennsylvania gaming cash flow management	3410
--	------

DEPARTMENT OF TRANSPORTATION

Notices

Finding	3494
---------------	------

ENVIRONMENTAL HEARING BOARD

Notices

Allegheny County Sanitary Authority v. DEP; EHB doc. no. 2007-165-R	3495
---	------

EXECUTIVE BOARD

Statements of Policy

Reorganization of:

Department of Education	3438
Department of Environmental Protection	3438
Department of Health	3438
Department of Public Welfare	3438
Department of State	3438

INDEPENDENT REGULATORY REVIEW COMMISSION

Notices

Notice of comments issued	3495
---------------------------------	------

INSURANCE DEPARTMENT

Notices

Julius Berta, M.D.; prehearing	3497
Community Surgical Associates; prehearing	3497
Easton Hospital; prehearing	3498
Gnaden Huetten Memorial Hospital; prehearing	3498
Stephen K. Hasley, M. D.; prehearing	3498
David Isaac, M. D.; prehearing	3498
Walter Kuhnen, M. D.; prehearing	3499
Kevin McLaughlin, M. D.; prehearing	3499
Moses Taylor Hospital; prehearing	3499
Van D. Nguyen, M. D.; prehearing	3499
Nilesh Arvind Patel, M. D.; prehearing	3500
Pleasant Valley Manor, Inc.; prehearing (2 documents)	3500
Mark B. Real, M. D.; prehearing	3500
Review procedure hearings under the Unfair Insurance Practices Act (2 documents)	3501
Sacred Heart Hospital; prehearing	3502
Spring Creek Rehabilitation; prehearing	3502
Albert D. Sydney, M. D.; prehearing	3502
David G. Wilson; prehearing	3502
Michael A. Wilson; prehearing	3503
Robert Paul Zimmerman; prehearing	3503

LEGISLATIVE REFERENCE BOARD

Notices

Documents filed but not published	3503
---	------

LIQUOR CONTROL BOARD

Proposed Rules

License applications and management contracts	3418
---	------

NAVIGATION COMMISSION FOR THE DELAWARE RIVER AND ITS NAVIGABLE TRIBUTARIES

Notices

Apprentice river pilot applications	3504
---	------

OFFICE OF THE ATTORNEY GENERAL

Notices

Public meeting	3505
----------------------	------

Now Available Online at <http://www.pabulletin.com>

PENNSYLVANIA EMERGENCY MANAGEMENT AGENCY

Notices

Application for the volunteer fire company and volunteer ambulance services grant program 3505

PENNSYLVANIA GAMING CONTROL BOARD

Rules and Regulations

Slot machines testing and control; possession of slot machines 3381

PENNSYLVANIA PUBLIC UTILITY COMMISSION

Notices

Service of notice of motor carrier applications 3505
Water service 3507

PUBLIC SCHOOL EMPLOYEES' RETIREMENT BOARD

Proposed Rules

Formalization and clarification of current practices 3423

STATE BOARD OF CERTIFIED REAL ESTATE APPRAISERS

Rules and Regulations

Federally mandated education criteria 3367

STATE BOARD OF VETERINARY MEDICINE

Rules and Regulations

Certified veterinary technician specialists 3365

STATE SYSTEM OF HIGHER EDUCATION

Notices

Request for proposal 3507

TREASURY DEPARTMENT

Unclaimed property owners 3511

READER'S GUIDE TO THE PENNSYLVANIA BULLETIN AND PENNSYLVANIA CODE

Pennsylvania Bulletin

The *Pennsylvania Bulletin* is the official gazette of the Commonwealth of Pennsylvania. It is published every week and includes a table of contents. A cumulative subject matter index is published quarterly.

The *Pennsylvania Bulletin* serves several purposes. First, it is the temporary supplement to the *Pennsylvania Code*, which is the official codification of agency rules and regulations and other statutorily authorized documents. Changes in the codified text, whether by adoption, amendment, repeal or emergency action must be published in the *Pennsylvania Bulletin*. Further, agencies proposing changes to the codified text do so in the *Pennsylvania Bulletin*.

Second, the *Pennsylvania Bulletin* also publishes: Governor's Executive Orders; State Contract Notices; Summaries of Enacted Statutes; Statewide and Local Court Rules; Attorney General Opinions; Motor Carrier Applications before the Public Utility Commission; Applications and Actions before the Department of Environmental Protection; Orders of the Independent Regulatory Review Commission; and other documents authorized by law.

The text of certain documents published in the *Pennsylvania Bulletin* is the only valid and enforceable text. Courts are required to take judicial notice of the *Pennsylvania Bulletin*.

Adoption, Amendment or Repeal of Regulations

Generally an agency wishing to adopt, amend or repeal regulations must first publish in the *Pennsylvania Bulletin* a Notice of Proposed Rulemaking. There are limited instances where the agency may omit the proposal step; they still must publish the adopted version.

The Notice of Proposed Rulemaking contains the full text of the change, the agency contact person, a fiscal note required by law and background for the action.

The agency then allows sufficient time for public comment before taking final action. An adopted proposal must be published in the *Pennsylvania*

Bulletin before it can take effect. If the agency wishes to adopt changes to the Notice of Proposed Rulemaking to enlarge the scope, they must re-propose.

Citation to the *Pennsylvania Bulletin*

Cite material in the *Pennsylvania Bulletin* by volume number and page number. Example: Volume 1, *Pennsylvania Bulletin*, page 801 (short form: 1 Pa.B. 801).

Pennsylvania Code

The *Pennsylvania Code* is the official codification of rules and regulations issued by Commonwealth agencies and other statutorily authorized documents. The *Pennsylvania Bulletin* is the temporary supplement to the *Pennsylvania Code*, printing changes as soon as they occur. These changes are then permanently codified by the *Pennsylvania Code Reporter*, a monthly, loose-leaf supplement.

The *Pennsylvania Code* is cited by title number and section number. Example: Title 10 *Pennsylvania Code*, § 1.1 (short form: 10 Pa.Code § 1.1).

Under the *Pennsylvania Code* codification system, each regulation is assigned a unique number by title and section. Titles roughly parallel the organization of Commonwealth government. Title 1 *Pennsylvania Code* lists every agency and its corresponding *Code* title location.

How to Find Documents

Search for your area of interest in the *Pennsylvania Code*.

The *Pennsylvania Code* contains, as Finding Aids, subject indexes for the complete *Code* and for each individual title, a list of Statutes Used As Authority for Adopting Rules and a list of annotated cases. Source Notes give you the history of the documents. To see if there have been recent changes, not yet codified, check the List of *Pennsylvania Code* Chapters Affected in the most recent issue of the *Pennsylvania Bulletin*.

The *Pennsylvania Bulletin* also publishes a quarterly List of Pennsylvania Code Sections Affected which lists the regulations in numerical order, followed by the citation to the *Pennsylvania Bulletin* in which the change occurred.

**SUBSCRIPTION INFORMATION: (717) 766-0211
GENERAL INFORMATION AND FINDING AIDS: (717) 783-1530**

Printing Format

Material proposed to be added to an existing rule or regulation is printed in **bold face** and material proposed to be deleted from such a rule or regulation is enclosed in brackets [] and printed in **bold face**. Asterisks indicate ellipsis of *Pennsylvania Code* text retained without change. Proposed new or additional regulations are printed in ordinary style face.

Fiscal Notes

Section 612 of The Administrative Code of 1929 (71 P. S. § 232) requires that the Office of Budget prepare a fiscal note for regulatory actions and administrative procedures of the administrative departments, boards, commissions or authorities receiving money from the State Treasury stating whether the proposed action or procedure causes a loss of revenue or an increase in the cost of programs for the Commonwealth or its political subdivisions; that the fiscal note be published in the *Pennsylvania Bulletin* at the same time as the proposed change is advertised; and that the fiscal note shall provide the following information: (1) the designation of the fund out of which the appropriation providing for expenditures under the action or procedure shall be made; (2) the probable cost for the fiscal year the program is implemented; (3) projected cost estimate of the program for each of the five succeeding fiscal years; (4) fiscal history of the program for which expenditures are to be made; (5) probable loss of revenue for the fiscal year of its implementation; (6) projected loss of revenue from the program for each of the five succeeding fiscal years; (7) line item, if any, of the General Appropriation Act or other appropriation act out of which expenditures or losses of Commonwealth funds shall occur as a result of the action or procedures; (8) recommendation, if any, of the Secretary of the Budget and the reasons therefor.

The required information is published in the foregoing order immediately following the proposed change to which it relates; the omission of an item indicates that the agency text of the fiscal note states that there is no information available with respect thereto. In items (3) and (6) information is set forth for the first through fifth fiscal years; in that order, following the year the program is implemented, which is stated. In item (4) information is set forth for the current and two immediately preceding years, in that order. In item (8) the recommendation, if any, made by the Secretary of Budget is published with the fiscal note. See 4 Pa. Code § 7.231 *et seq.* Where “no fiscal impact” is published, the statement means no additional cost or revenue loss to the Commonwealth or its local political subdivision is intended.

Reproduction, Dissemination or Publication of Information

Third parties may not take information from the *Pennsylvania Code* and *Pennsylvania Bulletin* and reproduce, disseminate or publish such information except as provided by 1 Pa. Code § 3.44. 1 Pa. Code § 3.44 reads as follows:

§ 3.44. General permission to reproduce content of Code and Bulletin.

Information published under this part, which information includes, but is not limited to, cross references, tables of cases, notes of decisions, tables of contents, indexes, source notes, authority notes, numerical lists and codification guides, other than the actual text of rules or regulations may be reproduced only with the written consent of the Bureau. The information which appears on the same leaf with the text of a rule or regulation, however, may be incidentally reproduced in connection with the reproduction of the rule or regulation, if the reproduction is for the private use of a subscriber and not for resale. There are no other restrictions on the reproduction of information published under this part, and the Commonwealth hereby consents to a reproduction.

List of Pa. Code Chapters Affected

The following numerical guide is a list of the chapters of each title of the *Pennsylvania Code* affected by documents published in the *Pennsylvania Bulletin* during 2007.

1 Pa. Code (General Provisions)		804	774
Proposed Rules		805	774
301	1220	806	774
303	1220	807	774
305	1220	808	774
307	1220		
309	1220	Proposed Rules	
311	1220	93	2190
311a	1220	121	2063
313	1220	127	1317
315	1220	129	2063
		145	2063
4 Pa. Code (Administration)		260a	3249
Adopted Rules		261a	3249
7	3362	262a	3249
		263a	3249
Statements of Policy		264a	3249
9	27, 953, 1870, 3438	265a	3249
		266a	3249
7 Pa. Code (Agriculture)		266b	3249
Adopted Rules		267a	3249
130e	194	269a	3249
		270a	3249
Proposed Rules		901	785, 3098
11	951		
21	672	Statements of Policy	
23	672	83	2609
25	672		
27	672	28 Pa. Code (Health and Safety)	
95	951	Statements of Policy	
123	951	931	953
125	951		
128a	951	31 Pa. Code (Insurance)	
139	2823	Adopted Rules	
		84a	1125
10 Pa. Code (Banks and Banking)			
Proposed Rules		Proposed Rules	
46	3416	133	1229
12 Pa. Code (Commerce, Trade and Local Government)		34 Pa. Code (Labor and Industry)	
Adopted Rules		Adopted Rules	
145	1840	123	2804
22 Pa. Code (Education)		Statements of Policy	
Adopted Rules		123	317
49	209		
		37 Pa. Code (Law)	
Proposed Rules		Adopted Rules	
201	3423	801	2511
211	3423	802	2511
213	3423		
215	3423	Proposed Rules	
		97	786
Proposed Rules			
14	2961	Statements of Policy	
		200	1651, 2517
25 Pa. Code (Environmental Protection)		411	1651
Adopted Rules			
93	11	40 Pa. Code (Liquor)	
121	2365	Adopted Rules	
123	883	5	16
126	209	11	16
127	2365	13	16
803	774	17	16

Proposed Rules

1 3418
 3 3418
 5 3418
 7 3418
 11 3418
 13 3418
 17 3418

49 Pa. Code (Professional and Vocational Standards)

Adopted Rules

7 20
 13 2412
 16 1644, 3230
 18 1644, 3230
 19 2606
 25 3230
 31 3240, 3365
 35 2291
 36 3367

Proposed Rules

13 1867, 1868
 21 1035, 1980
 27 1036
 31 1038
 35 1499
 39 1494
 43b (correction) 2098

Statements of Policy

43b 2608

52 Pa. Code (Public Utilities)

Proposed Rules

64 1032
 Unclassified 1126, 2098

Statements of Policy

69 29, 1335

55 Pa. Code (Public Welfare)

Adopted Rules

140 2180
 1249 2185

Proposed Rules

1150 1865
 1243 1865

Statements of Policy

178 1043, 1046
 1101 1880
 1249 2215
 4300 2979

58 Pa. Code (Recreation)

Adopted Rules

131 2947
 135 1309
 137 1310, 2948
 139 2949
 141 2955, 2956, 2957, 2958
 147 1310, 1311, 1312, 2959
 401 2808
 401a 2808
 403 2808
 403a 2808
 405 2808
 405a 2808
 407 2808

407a 2808
 451 2686
 451a 2686
 461 3381
 461a 3381
 461b 3381
 463 3381
 463a 3382
 471 2686
 471a 2686
 481 2688
 481a 2688
 Unclassified 2960

Proposed Rules

61 2692
 63 2196, 2694
 65 1218
 69 1218
 111 1220
 131 1325
 135 315
 137 1333
 139 1327
 141 1320, 1324, 2837, 2838
 147 211, 1333, 2695
 421a 2197
 423a 2197
 425a 2197
 427a 2197
 429a 2695
 431a 2197
 433a 2695
 435a 2695
 436a 2197
 437a 2695
 438a 2197
 439a 2197
 440a 2197
 441a 2695
 491a 23
 493a 2298
 494a 2298
 495a 2298
 497a 2298
 499a 2298
 501a 416
 503a 416
 511a 1490
 513a 1490

Statements of Policy

436a 2099
 436b 2099

Temporary Rules

401 21, 1841, 1968
 405 1313, 1968
 421 1970
 423 1968, 1970
 425 21
 427 1970
 429 1862
 431 1970
 433 1841, 2292
 435 1841
 437 1841
 440 2292
 441 1841, 2296
 443 1841

461 1968, 2292
 465 1978, 2292
 511 1314

61 Pa. Code (Revenue)

Adopted Rules
 1001 3410

Proposed Rules
 1001 1028

Statements of Policy
 60 1048

67 Pa. Code (Transportation)

Adopted Rules
 75 1487
 173 3242
 457 1650

201 Pa. Code (Judicial Administration)

Adopted Rules
 5 2491
 19 929

204 Pa. Code (Judicial System General Provisions)

Adopted Rules
 71 311, 3212
 81 3212
 83 1959, 3218

Proposed Rules
 81 394
 83 394, 520, 2602

207 Pa. Code (Judicial Conduct)

Adopted Rules
 1 752
 3 752
 117 1025, 1839

210 Pa. Code (Appellate Procedure)

Adopted Rules
 1 521
 3 521
 9 521, 2492
 13 3222
 15 2492
 19 2405, 2408
 21 2409, 3222

225 Pa. Code (Rules of Evidence)

Adopted Rules
 ART. I 2492

Proposed Rules
 ART. IV 3223
 VIII 669

231 Pa. Code (Rules of Civil Procedure)

Adopted Rules
 200 312, 3095
 400 1480
 1000 1411, 1480, 3225
 1700 1480
 1900 929
 1910 522, 2800
 1915 2602
 1920 1959

2200 1480
 3000 939, 1411
 4000 2178
 Part II 1759, 2575

Proposed Rules
 200 1640, 2930
 1300 1641
 1910 1120, 2493
 1915 2493
 1920 2493
 3000 1641
 4000 7

234 Pa. Code (Rules of Criminal Procedure)

Adopted Rules
 4 523, 752
 5 2496
 7 523
 8 1960
 10 312

Proposed Rules
 1 2409
 2 1302
 5 1025, 1303, 2409

237 Pa. Code (Juvenile Rules)

Adopted Rules
 1 1123, 1483
 2 1483
 3 1123
 5 2506
 6 1123
 8 1123, 1483
 11 1123

Proposed Rules
 1 527, 1306
 3 527
 5 527
 6 3096
 11 943
 12 943
 13 943
 14 943
 15 943
 16 943
 17 943
 18 943

246 Pa. Code (Minor Court Civil Rules)

Adopted Rules
 100 2092

249 Pa. Code (Philadelphia Rules)
 Unclassified 2932

252 Pa. Code (Allegheny Rules)
 Unclassified 2411, 2933

255 Pa. Code (Local Court Rules)
 Unclassified 255, 400, 401, 404, 530, 670, 671, 761,
 768, 770, 772, 773, 949, 950, 1026, 1124, 1215, 1216,
 1414, 1642, 1962, 2094, 2095, 2096, 2289, 2509, 2510,
 2681, 2684, 2800, 2802, 2803, 2939, 2940, 3227, 3228,
 3229

THE GOVERNOR

Title 4—ADMINISTRATION

PART I. GOVERNOR'S OFFICE

[4 PA. CODE CH. 7]

[EXECUTIVE ORDER NO. 2007-3]

Commonwealth Automotive Fleet Efficiency Initiative

May 9, 2007

Whereas, many Commonwealth agencies, boards and commissions require the use of automotive equipment and services in order to perform their designated functions; and

Whereas, sound business practices dictate that Pennsylvania state government must respond to the public's changing demands for essential services with an evolving combination of owned and leased resources and an emphasis on continuous improvement; and

Whereas, the development of an enterprise-wide strategy for the optimal deployment of automotive resources necessitates a certain measure of central review and oversight; and

Whereas, under Section 2407 of The Administrative Code of 1929, 71 P. S. Section 637, the Department of General Services is authorized to assume responsibility for the maintenance and operation of all automobiles owned by the Commonwealth, except those of the Department of Transportation; and

Whereas, under Section 709 of the Administrative Code of 1929, 71 P. S. Section 249, the Executive Board is authorized to determine the number and types of automobiles to be procured by the Department of General Services for use by Commonwealth agencies and to promulgate regulations concerning the use of Commonwealth automobiles by State officers and employees; and

Whereas, the Executive Board and the Department of General Services have both promulgated regulations concerning the use of Commonwealth automobiles by State officers and employees (4 Pa. Code Section 39.1 et seq. and Section 73.1 et seq.)

Now, Therefore, I, Edward G. Rendell, Governor of the Commonwealth of Pennsylvania, by virtue of the authority vested in me by the Constitution of the Commonwealth of Pennsylvania and other laws, do formally establish the Commonwealth Automotive Fleet Efficiency Initiative.

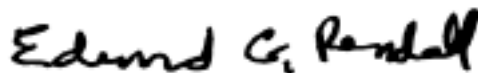

Governor

Fiscal Note: GOV 07-6. No fiscal impact; (8) recommends adoption.

Annex A
TITLE 4. ADMINISTRATION
PART I. GOVERNOR'S OFFICE
CHAPTER 7. MISCELLANEOUS PROVISIONS
Subchapter LL. COMMONWEALTH AUTOMOTIVE FLEET
EFFICIENCY INITIATIVE

§ 7.551. Goal.

The goal of the Commonwealth Automotive Fleet Efficiency Initiative is to establish policies and practices governing the procurement, deployment and operations of Commonwealth automotive resources that will enable agencies, boards and commissions to successfully complete their assigned duties at the lowest reasonable cost.

§ 7.552. Policy.

The Department of General Services (DGS) will provide central management, control, and oversight of all Commonwealth automotive resources, except those purchased for the Department of Transportation using moneys from the Motor License Fund in accordance with the Constitution of the Commonwealth and section 2407 of The Administrative Code of 1929 (71 P. S. § 637).

§ 7.553. Responsibilities.

(a) The Department of General Services will:

(1) Provide agencies, boards and commissions, through a combination of owned and leased resources, with access to the automotive equipment they require to carry out their assigned duties.

(2) Hold regular meetings with agency, board and commission automotive officers to identify and disseminate best practices.

(3) Review agency, board and commission fleet deployments, rotation plans, expenditures and policies to ensure that services are provided in a manner consistent with the goals of the Commonwealth Automotive Fleet Efficiency Initiative (Initiative) and the Pennsylvania Management and Productivity Improvement Initiative.

(4) Immediately revise and reissue policies governing the Commonwealth automotive fleet through the Directives Management System on subjects including, but not limited to, overall fleet size, vehicle assignment criteria, appropriate use of automotive resources, and repair and maintenance of fleet equipment.

(5) Review all agency, board and commission automobile assignments to determine whether removal or reassignment, or both, is appropriate. The Secretary of General Services will have sole responsibility and authority to remove or reassign, or both, any vehicle that is not needed or not being used efficiently.

(b) Agencies, boards and commissions will:

(1) Provide data upon request to DGS and the Governor's Office of Management and Productivity in support of their efforts to advance the Initiative.

(2) Monitor, at regular intervals, vehicle assignments and utilization patterns, fuel card activity and reimbursements made to employees for miles traveled in personal vehicles to ensure that Commonwealth resources are being deployed in the most cost-effective manner.

(3) Share expertise and resources with other agencies, boards and commissions through meetings of automotive officers and other appropriate means.

(4) Reduce lifecycle costs by developing rotation plans for low-mileage vehicles. When applicable, the Bureau of Vehicle Management will work with agencies leasing DGS vehicles in preparing these plans.

§ 7.554. Scope.

Officers and employees of all administrative departments, boards and commissions under the Governor's jurisdiction shall cooperate fully in implementing this subchapter.

§ 7.555. Effective date.

This subchapter takes effect immediately and rescinds Executive Order 1991-3, dated February 27, 1991.

[Pa.B. Doc. No. 07-1273. Filed for public inspection July 20, 2007, 9:00 a.m.]

RULES AND REGULATIONS

Title 49—PROFESSIONAL AND VOCATIONAL STANDARDS

STATE BOARD OF VETERINARY MEDICINE [49 PA. CODE CH. 31] Certified Veterinary Technician Specialists

The State Board of Veterinary Medicine (Board) amends §§ 31.1 and 31.38 (relating to definitions; and code of ethics for certified veterinary technicians) to read as set forth in Annex A. The final-form rulemaking defines a veterinary technician specialist (VTS) as a certified veterinary technician (CVT) who holds current certification from a specialty organization recognized by the National Association of Veterinary Technicians in America (NAVTA). In addition, the final-form rulemaking prohibits a CVT from making false, deceptive or misleading statements or claims, including representation that the CVT is a specialist or a VTS unless appropriately qualified.

Effective Date

The final-form rulemaking will be effective upon publication in the *Pennsylvania Bulletin*.

Statutory Authority

Section 11 of the Veterinary Medicine Practice Act (63 P. S. § 485.11) authorizes the Board “to promulgate by regulation the qualifications and requirements for the certification and regulation of veterinary technicians . . . to provide for disciplinary action and . . . [to] prescribe the grounds for such action.” This final-form rulemaking regulates the qualifications and conduct of veterinary technicians and, through § 31.39(1) (relating to grounds for disciplinary proceedings), provides for disciplinary action against a CVT for violations of these regulations.

Background and Purpose of the Final-Form Rulemaking

Over the past several years, it has become increasingly common for CVTs to obtain specialized education and training in a specialty area beyond the minimum education required for certification. In addition, it has become increasingly common for CVTs to hold themselves out to the public and coworkers as specialists. This final-form rulemaking is intended to protect the public from being misled by CVTs who hold themselves out as specialists unless they have been granted specialist status by a National accrediting body that ensures the competence of the CVT in a particular area.

Summary of Comments and the Board's Response

Notice of proposed rulemaking was published at 36 Pa.B. 1240 (March 18, 2006). The Board received one public comment submitted jointly by the Pennsylvania Veterinary Medical Association and the Veterinary Technicians and Assistants Association of Pennsylvania, which indicated that both of these organizations fully supported the rulemaking.

The House Professional Licensure Committee (HPLC) and the Independent Regulatory Review Commission (IRRC) provided comments as part of their review of the proposed rulemaking. Both the HPLC and IRRC asked for

specific information regarding what acts other than representing oneself as a specialist would qualify as making a false, deceptive or misleading statement or claim. In response to this question, the Board has added a cross-reference to Principle 5(a) of § 31.21 (relating to Rules of Professional Conduct for Veterinarians), which contains a definition of “false, deceptive or misleading statement or claim.”

The HPLC asked for detailed information regarding the Board's statement that this final-form rulemaking was a necessary precursor to another proposed rulemaking. The Board is in the process of drafting proposed rulemaking regarding dental practice on animals. Veterinary dentistry is one of the three veterinary technician specialties currently recognized by NAVTA. The Board intends to propose a broader scope of practice for a VTS who is a specialist in dentistry. Therefore, this final-form rulemaking is necessary to make it clear that the broader scope of practice would apply only to CVTs who have been granted certification by the Academy of Veterinary Dental Technicians.

IRRC also noted that the Board did not define the term “veterinary technician specialist” or “VTS.” In the final-form rulemaking, the Board has added a definition of “VTS-veterinary technician specialist” to § 31.1.

Description of the Amendments

Section 31.1 has been amended by adding a definition of “VTS—veterinary technician specialist” as “a certified veterinary technician who holds current certification from a specialty organization recognized by the National Association of Veterinary Technicians in America (NAVTA).”

Section 31.38 has been amended to prohibit a CVT from making a false, deceptive or misleading statement or claim. Amendments to the final-form rulemaking clarify that a false, deceptive or misleading statement or claim includes those items identified in Principle 5(a) of § 31.21, as well as any representation that the CVT is a specialist or a VTS, unless the CVT holds a current certification from a specialty organization recognized by NAVTA.

Fiscal Impact and Paperwork Requirements

The final-form rulemaking should not have financial impact on licensees or other State entities. The final-form rulemaking will have no fiscal impact on the public. The final-form rulemaking may have a small fiscal impact on the Board regarding additional disciplinary matters if technicians violate a regulation. There are no additional paperwork requirements associated with the final-form rulemaking.

Sunset Date

The Board continuously monitors its regulations. Therefore, no sunset date has been assigned.

Regulatory Review

Under section 5(a) of the Regulatory Review Act (71 P. S. § 745.5(a)), on March 8, 2006, the Board submitted a copy of the notice of proposed rulemaking, published at 36 Pa.B. 1240, to IRRC and the Chairpersons of the HPLC and the Senate Consumer Protection and Professional Licensure Committee (SCP/PLC) for review and comment.

Under section 5(c) of the Regulatory Review Act, IRRC, the HPLC and the SCP/PLC were provided with copies of

the comments received during the public comment period, as well as other documents when requested. In preparing the final-form rulemaking, the Board has considered all comments from IRRC, the HPLC, the SCP/PLC and the public.

Under section 5.1(j.2) of the Regulatory Review Act (71 P. S. § 745.5a(j.2)), on May 23, 2007, the final-form rulemaking was approved by the HPLC. On June 6, 2007, the final-form rulemaking was deemed approved by the SCP/PLC. Under section 5.1(e) of the Regulatory Review Act, IRRC met on June 7, 2007, and approved the final-form rulemaking.

Findings

The Board finds that:

(1) Public notice of proposed rulemaking was given under sections 201 and 202 of the act of July 31, 1968 (P. L. 769, No. 240) (45 P. S. §§ 1201 and 1202), and the regulations promulgated thereunder, 1 Pa. Code §§ 7.1 and 7.2.

(2) A public comment period was provided as required by law and all comments were considered.

(3) This final-form rulemaking is necessary and appropriate for administering and enforcing the authorizing act identified in this preamble.

Order

The Board, acting under its authorizing statute, orders that:

(a) The regulations of the Board, 49 Pa. Code Chapter 31, are amended by amending §§ 31.1 and 31.38 to read as set forth in Annex A.

(Editor's Note: The amendment of § 31.1 was not included in the proposed rulemaking published at 36 Pa.B. 1240.)

(b) The Board shall submit this order and Annex A to the Office of General Counsel and the Office of Attorney General as required by law.

(c) The Board shall certify this order and Annex A and deposit them with the Legislative Reference Bureau as required by law.

(d) This order shall take effect upon publication in the *Pennsylvania Bulletin*.

THOMAS J. MCGRATH, D.V.M.,
Chairperson

(Editor's Note: For the text of the order of the Independent Regulatory Review Commission, relating to this document, see 37 Pa.B. 2909 (June 23, 2007).)

Fiscal Note: Fiscal Note 16A-5716 remains valid for the final adoption of the subject regulations.

Annex A

TITLE 49. PROFESSIONAL AND VOCATIONAL STANDARDS

PART I. DEPARTMENT OF STATE

Subpart A. PROFESSIONAL AND OCCUPATIONAL AFFAIRS

CHAPTER 31. STATE BOARD OF VETERINARY MEDICINE

GENERAL PROVISIONS

§ 31.1. Definitions.

The following words and terms, when used in this chapter, have the following meanings, unless the context clearly indicates otherwise:

Act—The Veterinary Medicine Practice Act (63 P. S. §§ 485.1—485.33).

Advertising—Newspaper and periodical announcements and listings, professional cards, office and other signs, letterheads, telephone and other directory listings, and other forms of communication designed to inform the public about the availability, nature or prices of products or services.

Animal abuse—The wanton or cruel treatment of an animal, including overworking, beating or otherwise neglecting an animal.

Approved school—A school accredited by the American Veterinary Medical Association, including provisionally, probationally and fully accredited programs.

Board—The State Board of Veterinary Medicine.

Certified veterinary technician—A veterinary technician certified by the Board.

Client—A person who engages the professional services of a veterinarian for the care and treatment or the prevention, cure or alleviation of disease or injury, of an animal.

Consultation—A deliberation between two or more licensed veterinarians or a licensed veterinarian and other licensed professional concerning the diagnosis of an animal's condition, the care to be provided and the proper management of the case.

Direct veterinary supervision—A veterinarian has given either oral or written instructions to the certified veterinary technician or noncertified employee, is on the premises and is easily and quickly available to assist the certified veterinary technician or the noncertified employee.

Endorsement or testimonial—A statement of recommendation made through a form of mass communication or correspondence by a veterinarian to the general public which is commercially rather than educationally motivated and is intended to influence attitudes regarding the purchase of a veterinary drug, device, product or procedure.

Immediate veterinary supervision—A veterinarian is in visual and audible range to assist the noncertified employee.

Indirect veterinary supervision—A veterinarian is not on the premises but is acquainted with the keeping and care of the animal by virtue of an examination of the animal or medically appropriate and timely visits to the premises where the animal is kept, and has given written or oral instructions to the certified veterinary technician for treatment of the animal patient.

Merchandising—Buying and selling of professional veterinary products without a veterinarian/client relationship.

Neglect—To abandon an animal or deprive an animal over which one has a duty of care, whether belonging to himself or otherwise, of necessary sustenance, drink, shelter or veterinary care or access to sanitary shelter which will protect the animal against inclement weather, preserve the animal's normal temperature and keep it dry.

Noncertified employee—An employee of a veterinarian who does not hold certification as a veterinary technician and whom the veterinarian deems competent to adminis-

ter medication or render auxiliary or supporting assistance under direct veterinary supervision or immediate veterinary supervision.

Professional veterinary product—One which requires professional veterinary knowledge in the administration of or in the giving of instructions for safe and proper use of the product, including prescription drugs, biologicals, pharmaceuticals and prescription diets.

Solicitation—Advertising intentionally directed to specific individuals.

VTS—Veterinary technician specialist—A certified veterinary technician who holds current certification from a specialty organization recognized by the National Association of Veterinary Technicians in America (NAVTA).

Veterinarian—A licensed doctor of veterinary medicine as defined in section 3 of the act (63 P. S. § 485.3).

**VETERINARY TECHNICIANS AND
NONCERTIFIED EMPLOYEES**

§ 31.38. Code of ethics for certified veterinary technicians.

(a) The certificate of a certified veterinary technician will only be valid for use when the holder is in the employ of or under the supervision of a veterinarian licensed in this Commonwealth.

(b) The holder of a certificate may not accept a direct fee for services rendered as a certified veterinary technician from other than the certificateholders' employer.

(c) A certified veterinary technician may not compromise the confidentiality of the doctor-client relationship.

(d) A certified veterinary technician who deals or communicates directly with a client shall explain to the client that the certified veterinary technician is not a veterinarian.

(e) A certified veterinary technician shall be responsible to the client and to the veterinarian in the following respects:

(1) To undertake only what the veterinarian authorizes or directs.

(2) To perform the veterinary technician's work only in the manner directed by the veterinarian and to employ the veterinary technician's best care and skill in performing all work for the veterinarian. The veterinary technician may not undertake any work which the veterinary technician is not capable of performing satisfactorily.

(f) A certified veterinary technician may not undertake an assignment that the certificateholder is not capable of performing.

(g) A certified veterinary technician may not make a false, deceptive or misleading statement or claim. A false, deceptive or misleading statement or claim includes the statements and claims defined in Principle 5(a) of § 31.21 (relating to Rules of Professional Conduct for Veterinarians) and any representation that the certified veterinary technician is a specialist, or a VTS, unless the certified veterinary technician holds current certification from a specialty organization recognized by the National Association of Veterinary Technicians in America.

[Pa.B. Doc. No. 07-1274. Filed for public inspection July 20, 2007, 9:00 a.m.]

**STATE BOARD OF CERTIFIED REAL ESTATE
APPRAISERS**

[49 PA. CODE CH. 36]

Federally Mandated Education Criteria

The State Board of Certified Real Estate Appraisers (Board) amends Chapter 36 to read as set forth in Annex A.

The final-form rulemaking constitutes a general updating and revision of the Board's regulations. Specifically, the final-form rulemaking implements new Federally-mandated education and experience criteria for the initial certification of residential real estate appraisers and general real estate appraisers that will take effect in January 2008; amends current Board requirements to conform to existing Federal criteria regarding distance education, continuing education and appraisal teaching experience; clarifies the manner in which applicants for certification as residential and general appraisers may obtain qualifying experience in the preparation of appraisal reports; clarifies the duties of residential and general appraisers when supervising the activities of appraisal assistants; upgrades the continuing education requirement for certified Pennsylvania evaluators (CPE); and makes editorial and organizational changes to the regulations to improve clarity and comprehension.

Statutory Authority

The final-form rulemaking is authorized under sections 5(2), 6(f) and 10(b) of the Real Estate Appraisers Certification Act (REACA) (63 P. S. §§ 457.5(2), 457.6(f) and 457.10(b)) and sections 3, 4(d) and 12 of the Assessors Certification Act (ACA) (63 P. S. §§ 458.3, 458.4(d) and 458.12).

Summary of Comments and Responses to Proposed Rulemaking

The Board published a proposed rulemaking at 36 Pa.B. 2530 (May 27, 2006) with a 30-day public comment period. The Board received comments from the Appraisal Subcommittee (ASC), a Federal agency charged with overseeing the activities of state appraiser regulatory bodies and the Pennsylvania Association of Realtors (PAR).

The Board received comments from the Independent Regulatory Review Commission (IRRC) and the House Professional Licensure Committee (HPLC) as part of their review of proposed rulemaking under the Regulatory Review Act (71 P. S. §§ 745.1—745.15). The Board did not receive comments from the Senate Consumer Protection and Professional Licensure Committee (SCP/PLC) as part of its review of proposed rulemaking under the Regulatory Review Act.

Federal oversight

As noted in the preamble of the proposed rulemaking, the Board is required under the REACA to comply with the Financial Institutions Reform, Recovery and Enforcement Act of 1989 (FIRREA) (Pub. L. No. 101-73, 103 Stat. 183), the Federal legislation that established the broad framework by which state appraiser regulatory bodies are to credential appraisers to perform appraisals in Federally-related transactions. The nonprofit Appraisal Foundation, through its Appraiser Qualifications Board (AQB) and the Appraisal Standards Board (ASB), is charged under the FIRREA with establishing the minimum initial education, continuing education, examination and experience requirements for state-credentialed ap-

praisers and establishing the minimum practice standards, known as the Uniform Standards of Professional Appraisal Practice (USPAP), for use by state-credentialed appraisers. The ASC, an arm of the Federal Financial Institutions Examination Council, is charged under the FIRREA with overseeing the activities of states and the Appraisal Foundation in carrying out the requirements of the FIRREA.

The HPLC asked the Board to explain the process by which the ASC and states ensure compliance with the FIRREA and to describe the nature of the ASC's contacts with the Board with respect to the rulemaking.

The Board receives regular notifications from the AQB and the ASB about proposed and finalized changes in appraiser qualifications and practice standards, respectively. The ASC monitors the activities of states through periodic onsite field reviews of state appraiser regulatory programs and maintaining frequent communications with state appraiser regulatory agencies. Until September 2005, each state appraiser regulatory program was reviewed by the ASC at least once every 3 years; the new review cycle is every 2 years. The ASC promulgated a series of policy statements that establish the framework by which the ASC evaluates a state appraiser regulatory program for compliance with the FIRREA. The policy statements cover the areas of state regulatory structure and independence of functions, appraiser classifications, appraisal standards, written appraisal reports, temporary practice, reciprocity, prohibition against discrimination, National registry of state certified and licensed appraisers, information sharing and enforcement.

In preparing for a field review, the ASC staff obtains from the state appraiser regulatory agency copies of all current laws, regulations and policies, minutes of agency meetings, a log of all complaints received, a listing of approved education courses and other information relevant to the administration of the state appraiser regulatory program. The field review is conducted over a period of 2 or 3 days, usually in conjunction with a meeting of the state appraiser regulatory agency and evaluates every aspect of the state appraiser regulatory program, with special emphasis being given to enforcement activities. The ASC staff reports its findings and recommendations to the ASC, which, in turn, issues a field review letter to the state appraiser regulatory agency. The ASC's field review letter identifies those aspects of the state appraiser regulatory program that require improvement for the state to maintain compliance with the requirements of the FIRREA and invites the state appraiser regulatory agency to submit its responsive comments.

In its 2000 and 2003 field reviews, the ASC recommended that the Board amend its regulations for consistency with AQB criteria, specifically with regard to distance education and appraisal teaching experience. In January 2004, the ASC reviewed an exposure draft of the recommended revisions that were included as part of a general updating of the Board's regulations. The Board subsequently decided to expand its rulemaking to include the significant changes in AQB criteria that were approved in February 2004 and will take effect on January 1, 2008. On June 19, 2006, the ASC submitted comments on the proposed rulemaking as a follow-up to its field review on June 7 and 8, 2006.

§ 36.2—Compliance with new requirements

The proposed rulemaking restated in § 36.2(e) (relating to application process) the existing rule that an applicant for initial certification as a residential or general ap-

praiser is required to comply with increased education or experience requirements that take effect between the applicant's filing of an application for initial certification and the applicant's passing the certification examination. The proposed rulemaking further provided that an exception to this rule is in §§ 36.11 and 36.12 (relating to qualifications for certification as residential real estate appraiser; and qualifications for certification as general real estate appraiser), which prescribe the education and experience requirements for initial certification as a residential appraiser and general appraiser, respectively.

The HPLC asked whether § 36.2(e) is mandated by the ASC. IRRC questioned the reasonableness of requiring an applicant to complete additional requirements after the applicant has already paid a fee to the Board and has been approved to sit for the certification examination. As stated in the preamble of the proposed rulemaking, when it last amended § 36.2 in 1994, the Board was acting on the ASC's instructions that an applicant for initial certification must meet the AQB's education and experience requirements that are in effect at the time of certification. See 24 Pa.B. 6298 (December 17, 1994). The exception to that rule adopted by the Board is permitted under the AQB's current qualifications criteria.

IRRC asked what notice an approved applicant would receive of an increase in education and experience requirements so that the applicant may comply before scheduling to take the certification examination. The AQB announces new education and experience requirements well in advance of their effective dates. In addition to amending its regulations, the Board publicizes pending changes in appraiser qualifications in its annual newsletter and in special mailings to individuals who are listed on the Board's voluntary registry of appraisal assistants. An applicant for initial certification would be aware of imminent new requirements prior to submitting an application.

IRRC also asked what action the Board would take if an approved applicant could not complete increased education or experience requirements within the 1-year approval period to take the certification examination. Under § 36.2(c), an approved application is deemed withdrawn if the applicant does not complete the examination within 1 year. The Board would require the applicant to submit a new application, showing completion of the increased requirements. Section 6(d) and (e) of the REACA requires an applicant for initial certification as a residential or general appraiser to satisfy education and experience requirements before being admitted to the certification examination.

IRRC also questioned the need for § 36.2(e) given that §§ 36.11 and 36.12 prescribe the education and experience requirements for initial certification. The subsection is needed because it makes clear that the filing of an application, even one that is approved by the Board, does not necessarily relieve the applicant of having to comply with new requirements that take effect prior to the applicant's initial certification.

§§ 36.11(b)(4), 36.12(b)(4), 36.43, 36.224 and 36.263—Distance education

Sections 36.11(b)(4) and 36.12(b)(4) and § 36.224 (relating to distance education courses) prescribe the distance education requirements regarding initial education for a residential appraiser, general appraiser and CPE, respectively. Sections 36.43 and 36.263 (relating to distance education) prescribe the distance education requirements regarding continuing education for a residential and general appraiser and a CPE, respectively.

The PAR noted that the distance education requirements for continuing education mandate, in most instances, that a proctored written examination be administered to the participant. The PAR commented that while a proctored written examination is appropriate for distance education courses that are utilized to satisfy initial education requirements because of the need to verify mastery of knowledge and skills required for initial certification, an examination requirement is less useful for distance education courses that are utilized for continuing education purposes because it defeats the important benefits of convenience and flexibility that help practitioners maintain current competency. The PAR further commented that many on-line continuing education courses are designed with an on-line examination function that measures mastery of the course material. IRRC's comments reiterated the concerns expressed by the PAR.

The Board agrees with the PAR and IRRC that a proctored written examination is not necessary for a distance education course offered for continuing education purposes. The Board's current regulations do not require an examination for continuing education courses that are offered in a nondistance education format. Moreover, AQB distance education criteria regarding continuing education courses stipulate that as an alternative to having the participant successfully complete a proctored written examination, it is acceptable if the participant "successfully completes the course mechanisms required for [course] accreditation that evidence the [participant's] mastery and fluency of the course content." The final-form rulemaking incorporates this language into §§ 36.43 and 36.263.

IRRC also asked whether "on-line" courses are acceptable as distance education under the Board's regulations. The definition of "distance education" in § 36.1 (relating to definitions), which is based on AQB criteria, specifically refers to "on-line learning." Accordingly, on-line courses may be accepted as distance education if they satisfy the distance education requirements in §§ 36.11(b)(4), 36.12(b)(4), 36.43, 36.224 and 36.263.

The proposed rulemaking contained references to the International Distance Education Certification Center (IDECC) in §§ 36.11(b)(4), 36.12(b)(4), 36.43, 36.224 and 36.263. IDECC approval of course design and delivery mechanism is required for distance education providers that are not accredited colleges or universities and whose course offerings do not involve the presentation of the course to an organized group in an instructional setting with a qualified person available to answer questions, provide information and monitor attendance.

The HPLC requested that the Board provide additional information about the IDECC. The IDECC is a nonprofit organization comprised of education and regulatory specialists from the United States and Canada which was formed in 2000 as a subsidiary of the Association of Real Estate License Law Officials. The IDECC's initial purpose was to develop standards for certifying the delivery systems of distance education courses used in the field of real estate. The IDECC evaluates matters as verifying the identity of participants, verifying the hours completed by participants and monitoring the appropriate levels of interactivity within the course. In recent years, the IDECC's services have been used by regulators in other occupations that authorize distance education, such as insurance and real estate appraising. AQB criteria mandate that state appraiser regulatory agencies require IDECC approval.

The PAR and IRRC questioned whether IDECC approval applies to a distance education course that is offered by a "secondary provider," that is, a provider that obtains the right to offer a course from a course developer, or "primary provider," that previously received IDECC approval as to course design and delivery mechanism. The ASC advised the Board that, under AQB criteria, IDECC approval is required of the actual course provider, regardless of whether the course provider acquired the course from another provider with IDECC approval.

Consistent with the suggestion of the HPLC and IRRC, the final-form rulemaking includes a definition of "IDECC" in § 36.1 so that the organization can be referenced elsewhere in the regulations by its abbreviation rather than by its full name.

IRRC asked whether the Board maintains a list of approved providers of distance education courses. The Board's website contains a list of approved course providers and their courses; distance education courses are specifically such. The Board updates the list regularly.

§§ 36.11(c) and 36.12(c)—Documentation of appraisal education

Sections 36.11(c) and 36.12(c) contain the appraisal subjects that must be covered for initial certification as a residential appraiser and general appraiser, respectively. The regulations provide that an applicant for certification "shall demonstrate" that classroom hours covered the required subject matter. IRRC recommended that the Board amend the regulations to state the manner in which an applicant is expected to "demonstrate" compliance. The Board does not believe this amendment is necessary. The Board's application forms for initial residential and general appraiser certification set forth with specificity the manner in which an applicant must document education and experience qualifications required for certification.

§§ 36.11(b)(5) and 36.12(b)(5)—Challenge examinations

The proposed rulemaking made editorial amendments, recodified in §§ 36.11(b)(5) and 36.12(b)(5), that permit an applicant for initial certification as a residential appraiser and general appraiser, respectively, to gain credit towards the appraisal education requirement through successful completion of a "challenge examination" administered by a course provider instead of attending the course. The provisions apply only to credit awarded by a course provider prior to January 1, 1990, and the Board must be satisfied with the quality of the challenge examination that was administered by the course provider.

The HPLC commented that "challenge examination" is used as a "term of art" in the regulations and needs to be defined. The Board does not believe a definition is necessary. The AQB, which adopted the challenge examination standard on which the Board's regulations are based, did not consider it necessary to define the term. The Board believes the essential meaning of "challenge examination" is conveyed by the regulations' reference to the fact that the examination is administered to an individual who is excused from attending the course if he receives a passing grade.

§§ 36.11(b)(2) and 36.12(b)(2)—Teaching credit

Sections 36.11(b)(2) and 36.12(b)(2) provide that an applicant for initial certification as a residential appraiser and general appraiser, respectively, may count experience teaching appraisal courses towards the appraisal educa-

tion requirement. The proposed rulemaking deleted language permitting teaching experience to count towards the appraisal experience requirement for initial certification, but retained language stating that “[a] teacher requesting credit for the classroom hour requirement may not request credit for experience.” AQB criteria permit teachers of appraisal courses to apply their teaching experience towards the appraisal education requirement but not the appraisal experience requirement.

The ASC and IRRC recommended that §§ 36.11(b)(2) and 36.12(b)(2) be amended to delete the previously-quoted language to eliminate any potential confusion as to whether teaching experience may be counted towards the appraisal experience requirement. The final-form rulemaking incorporates this recommendation.

§§ 36.11(d) and 36.12(d)—Postsecondary education

The proposed rulemaking set forth postsecondary education requirements in §§ 36.11(d) and 36.12(d) for initial certification as a residential appraiser and general appraiser, respectively, effective January 1, 2008. Section 36.11(d) provides that an applicant for initial certification as a residential appraiser must either possess an associate’s degree or have completed 21 semester credits in prescribed college level-subjects, while § 36.12(d) provides that a candidate for certification as a general appraiser must either possess a bachelor’s degree or have completed 30 semester credits in prescribed college-level subjects.

The HPLC asked the Board for an explanation of the different postsecondary education requirements for residential and general appraisers and whether the Board was adding these requirements at the request of the ASC. The postsecondary education requirements for appraisers were developed by the AQB under its authority under the FIRREA to establish qualifications for appraisers in Federally-related transactions. Section 6(f) of the REACA requires the Board to impose the minimum education and experience requirements imposed under the FIRREA for residential and general appraisers. The ASC would consider the Board to be noncompliant with its obligations under the FIRREA if it failed to implement the AQB’s postsecondary education requirements for appraiser candidates. According to AQB literature, the decision to establish a postsecondary education requirement, in addition to the upgraded classroom hour requirement in appraisal subjects, was based on years of research and meetings with state and Federal regulators, appraisal organizations, academicians, users of appraisal services and the general public. It is likely that the AQB determined that initial certification as a general appraiser required a higher level of postsecondary education than initial certification as a residential appraiser because a general appraiser’s scope of authority allows for more complex appraisal assignments than a residential appraiser’s scope of authority.

§§ 36.11(e), 36.12(e) and 36.13—Experience requirements

The proposed rulemaking set forth amended appraisal experience requirements in §§ 36.11(e) and 36.12(e) for certification as a residential appraiser and general appraiser, respectively. Sections 36.11(e)(1) and 36.12(e)(1) provided that an applicant for certification must have acquired 3,000 hours and 2,500 hours of acceptable appraisal experience, respectively, “at least 50%” of which must be in the preparation of appraisal reports. IRRC suggested that, for purposes of clarity, the language be amended to state the minimum number of hours that must be spent in the preparation of appraisal reports rather than expressing the requirement as a percentage

of the total hours of experience acquired. The final-form rulemaking incorporates IRRC’s recommendation by providing that an applicant for residential appraiser certification must have acquired at least 1,250 hours in the preparation of appraisal reports, while an applicant for general appraiser certification must have acquired at least 1,500 hours in the preparation of appraisal reports.

The proposed rulemaking further provided in §§ 36.11(e)(2) and 36.12(e)(2) that all experience acquired after January 1, 1991, must comply with USPAP. The ASC recommended that the Board amend this language to provide that experience must be acquired after January 30, 1989, and must be USPAP-compliant. The Board notes that the ASC’s recommendation is based on new AQB experience criteria that take effect January 1, 2008. The current AQB criteria do not prescribe a time limit during which experience must be acquired and only requires experience acquired after January 1, 1991, to be USPAP-compliant. To ensure that the Board’s regulations conform to new AQB criteria, the final-form rulemaking includes language providing that effective January 1, 2008, all experience must be acquired after January 30, 1989, and must comply with USPAP. IRRC inquired whether the Board had considered the new experience standard when it drafted the proposed rulemaking. The Board inadvertently overlooked the matter during proposed rulemaking.

Section 36.13 (relating to experience options for preparation of appraisal reports) sets forth the standards by which the Board evaluates experience acquired in the preparation of appraisal reports. The PAR commented that the proposed rulemaking retained an incorrect citation to the Real Estate Licensing and Registration Act (63 P. S. §§ 455.101—455.902). The citation has been corrected in this final-form rulemaking.

§ 36.51—Compliance with USPAP

Section 36.51 (relating to compliance with USPAP) provides that an appraiser who violates a provision of USPAP “may be subject to disciplinary action” under the REACA. The HPLC recommended that the language be amended to provide that a violation of USPAP “shall” subject the violator to disciplinary action under the REACA. The final-form rulemaking incorporates this amendment.

§ 36.54—Appraisal assistant

Section 36.54 (relating to supervision of appraisal assistant) prescribes the duties of a residential or general appraiser who utilizes the services of an appraisal assistant.

Section 36.54(1) requires an appraiser to provide “written notification” to the Board when an appraisal assistant begins work for the appraiser. IRRC asked whether e-mail is an acceptable method of written notification. The Board believes e-mail is an acceptable means of notification under § 36.54(1).

Section 36.54(3)(i) provides that in the case of an assistant who is not already credentialed as a residential appraiser, an appraiser must accompany the assistant during the physical inspection of each property until the assistant has logged 300 hours of experience or until the appraiser deems the assistant competent under USPAP to perform the inspection unaccompanied, whichever period of time is greater. This subparagraph replaces the current inspection standard, which requires an appraiser to personally inspect 100% of the properties for which an assistant helped to prepare appraisal reports. The new inspection standard is similar to that prescribed by the

AQB for states whose appraiser statutes extend formal recognition to appraiser trainees; an appraiser must accompany a trainee on each property inspection until the appraiser deems the trainee competent under USPAP to perform the inspection unaccompanied.

IRRC questioned why an appraiser should not be required to accompany an assistant on each property inspection until the assistant becomes certified. If an assistant has the necessary proficiency to perform a physical inspection alone, nothing is gained—either in terms of the quality of the assistant's training or the credibility of the appraisal itself—by requiring an appraiser to accompany the assistant on the inspection. As the Board noted in the preamble of the proposed rulemaking, the current inspection standard forces appraisers to spend much of their time unproductively, making it economically difficult for them to extend apprenticeship opportunities to others who desire to enter the appraising profession.

The PAR and IRRC questioned how the Board determined that 300 hours was the absolute minimum amount of time that an assistant must work before being eligible to perform a property inspection unaccompanied. The figure represents a compromise between the Board's current inspection standard, which commits an appraiser to accompanying an assistant on inspections during the entire period that the assistant is acquiring his minimum 1,250 hours of experience preparing appraisal reports, and the AQB's inspection standard for appraiser trainees, which commits the appraiser to accompanying the assistant on inspections until the appraiser deems the assistant competent to go it alone, which could be after fewer than 300 hours of experience. The 300-hour minimum requirement serves to lessen the risk that an appraisal assistant will receive inadequate training as a result of a premature judgment by the supervising appraiser that the assistant is competent to perform inspections unaccompanied.

§ 36.91—Reactivation of lapsed certification of appraiser

Under § 36.91 (relating to reactivation of lapsed certification), an appraiser who seeks to reactivate a lapsed certification must, among other things, submit documentation of having completed 28 hours of continuing education, including the required 7-hour National USPAP Update Course and the required 2-hour course on the REACA and Board regulations and policies—as set forth in § 36.41 (relating to continuing education requirement)—within the 2-year period preceding the filing date of the reactivation application. The ASC recommended that the continuing education requirement for reactivating a lapsed certification be amended to conform to AQB criteria, adopted in September 2005, that require a reactivating appraiser to complete continuing education that would have been required if the appraiser had maintained a current certification, including the most recent edition of the 7-hour National USPAP Update Course. The final-form rulemaking includes the language from AQB criteria, with the additional clarification that a reactivating appraiser need complete only the most recent version of the required 2-hour course on the REACA and Board regulations and policies.

The proposed rulemaking further provided that an appraiser who performed activities requiring certification during the period when the certification was lapsed “may be subject to disciplinary action” under the appropriate provisions of the REACA. The HPLC recommended that the language be amended to provide that unauthorized practice by an appraiser with a lapsed certification “shall

subject the violator to disciplinary action under the REACA. The final-form rulemaking incorporates this amendment.

§ 36.261—Continuing education for CPE

This final-form rulemaking amends the 28-hour continuing education requirement for CPEs in § 36.261 (relating to continuing education requirement) to increase the required component on USPAP from 4 hours to 7 hours, effective with the renewal of certification for the biennial renewal period that begins July 1, 2007. The proposed rulemaking mandated that renewing certificateholders must have completed the 7-hour National USPAP Update Course developed by the AQB or an equivalent 7-hour course approved by the AQB, which is the same coursework that residential appraisers, general appraisers and broker/appraisers must complete as a condition of biennial renewal of certification.

The Assessors Association of Pennsylvania (AAP) contacted the Board after the close of the public comment period to confirm its understanding that the rulemaking would permit CPEs to complete a 7-hour USPAP course that is taught by a non-AQB approved instructor using AQB instructional materials. Virtually all CPEs obtain their continuing education through the AAP, which does not currently have an AQB-approved USPAP instructor. The Board does not believe that the AQB will approve a USPAP course unless it has an AQB-approved instructor. The Board considers it sufficient that CPEs, who, unlike appraisers, are not statutorily subject to AQB requirements, complete their biennial USPAP training using AQB instructional materials. Accordingly, the final-form rulemaking amends USPAP requirement to provide that CPEs must complete either the 7-hour National USPAP Update Course or an equivalent 7-hour course approved by the Board.

§ 36.271—Reactivation of lapsed certification of CPE

Proposed § 36.271 (relating to reactivation of lapsed certification) provided, in part, that a CPE who performed activities requiring certification during the period when certification was lapsed “may be subject to disciplinary action” under the ACA. The HPLC recommended that the language be amended to provide that unauthorized practice by a CPE with a lapsed certification “shall” subject the violator to disciplinary action under the ACA. The final-form rulemaking incorporates this amendment.

Fiscal Impact and Paperwork Requirements

Under the final-form rulemaking, candidates for certification as residential and general appraisers will incur additional costs in meeting the increased education requirements for initial certification that are mandated by the AQB. These costs cannot be quantified. The final-form rulemaking, through its elimination of the requirement that residential and general appraisers must accompany appraisal assistants on all property inspections, will allow appraisers who employ appraisal assistants to use their time more efficiently. The savings to appraisers, and indirectly to users of appraisal services, cannot be quantified. The final-form rulemaking will have no direct fiscal impact on the general public or on the Commonwealth and its political subdivisions.

The final-form rulemaking will require residential and general appraisers to provide written notification to the Board when they employ appraisal assistants and to maintain appraisal assistant checklists for the appraisal reports that the assistants help to prepare. The final-form

rulemaking will not create additional paperwork for the general public or the Commonwealth and its political subdivisions.

Effective Date

The final-form rulemaking will be effective upon publication in the *Pennsylvania Bulletin*.

Regulatory Review

Under section 5(a) of the Regulatory Review Act (71 P. S. § 745.5(a)), on May 17, 2006, the Board submitted a copy of the notice of proposed rulemaking, published at 36 Pa.B. 2530, to IRRC and the Chairpersons of the HPLC and the SCP/PLC for review and comment.

Under section 5(c) of the Regulatory Review Act, IRRC, the HPLC and the SCP/PLC were provided with copies of the comments received during the public comment period, as well as other documents when requested. In preparing the final-form rulemaking, the Board has considered all comments from IRRC, the HPLC, the SCP/PLC and the public.

Under section 5.1(j.2) of the Regulatory Review Act (71 P. S. § 745.5a(j.2)), on May 23, 2007, the final-form rulemaking was approved by the HPLC. On June 6, 2007, the final-form rulemaking was deemed approved by the SCP/PLC. Under section 5.1(e) of the Regulatory Review Act, IRRC met on June 7, 2007, and approved the final-form rulemaking.

Additional Information

Persons who require additional information about the final-form rulemaking should submit inquiries to Heidi Weirich, Administrator, State Board of Certified Real Estate Appraisers, P. O. Box 2649, Harrisburg, PA 17105-2649, (717) 783-4866, ST-APPRAISE@state.pa.us.

Findings

The Board finds that:

(1) Public notice of proposed rulemaking was given under sections 201 and 202 of the act of July 31, 1968 (P. L. 769, No. 240) (45 P. S. §§ 1201 and 1202) and the regulations promulgated thereunder, 1 Pa. Code §§ 7.1 and 7.2.

(2) A public comment period was provided as required by law and all comments were considered.

(3) The amendments to the final-form rulemaking do not enlarge the original purpose of the proposed rulemaking published at 36 Pa.B. 2530.

(4) The final-form rulemaking adopted by this order is necessary and appropriate for the administration of the REACA and the ACA.

Order

The Board, acting under the REACA and the ACA, orders that:

(a) The regulations of the Board, 49 Pa. Code Chapter 36, are amended by adding § 36.54, deleting § 36.225 and amending §§ 36.1—36.3, 36.11—36.13, 36.41, 36.43, 36.51, 36.52, 36.91, 36.224, 36.261, 36.263, 36.271 and 36.281 to read as set forth in Annex A, with ellipses referring to the existing text of the regulations.

(b) The Board shall submit this order and Annex A to the Office of Attorney General and the Office of General Counsel for approval as required by law.

(c) The Board shall certify this order and Annex A and deposit them with the Legislative Reference Bureau as required by law.

(d) The final-form rulemaking shall take effect upon publication in the *Pennsylvania Bulletin*.

ROBERT F. MCRAE,
Chairperson

(Editor's Note: For the text of the order of the Independent Regulatory Review Commission, relating to this document, see 37 Pa.B. 2909 (June 23, 2007).)

Fiscal Note: Fiscal Note 16A-7014 remains valid for the final adoption of the subject regulations.

ANNEX A

TITLE 49. PROFESSIONAL AND VOCATIONAL STANDARDS

PART I. DEPARTMENT OF STATE

Subpart A. PROFESSIONAL AND OCCUPATIONAL AFFAIRS

CHAPTER 36. STATE BOARD OF CERTIFIED REAL ESTATE APPRAISERS

Subchapter A. CERTIFIED REAL ESTATE APPRAISERS

GENERAL PROVISIONS

§ 36.1. Definitions.

The following words and terms, when used in this chapter, have the following meanings, unless the context clearly indicates otherwise:

AQB—The Appraiser Qualifications Board of the Appraisal Foundation.

Act—The Real Estate Appraisers Certification Act (63 P. S. §§ 457.1—457.19).

Ad valorem tax appraisal—Valuation for tax purposes involving the appraisal of real estate, its analysis, opinions and conclusions regarding taxation.

Applicant—A natural person.

Appraisal—A written analysis, opinion or conclusion relating to the nature, quality, value or utility of specified interests in, or aspects of, identified real property, for or in expectation of compensation.

Appraisal review—An analysis of a completed appraisal report to determine if it conforms to specific requirements and guidelines and to insure that the report is consistent and mathematically correct.

Board—The State Board of Certified Real Estate Appraisers of the Commonwealth.

Certified broker/appraiser—A person who holds a certificate issued under authority of section 6(a)(3) of the act (63 P. S. § 457.6(a)(3)) and who is authorized to perform appraisals of all types of real property in non-Federally-related transactions.

Certified general real estate appraiser—A person who holds a certificate issued under authority of section 6(a)(2) and (e) of the act and § 36.12 (relating to qualifications for certification as general real estate appraiser) and who is authorized to perform appraisals of all types of real property in all transactions, whether Federally-related or non-Federally-related.

Certified real estate appraiser—A certified broker/appraiser, certified residential real estate appraiser or certified general real estate appraiser.

Certified residential real estate appraiser—A person who holds a certificate issued under authority of section 6(a)(1) and (d) of the act and § 36.11 (relating to qualifi-

cations for certification as residential real estate appraiser) and who is authorized to perform appraisals of residential properties of one-to-four dwelling units in all transactions, whether Federally-related or non-Federally-related.

Distance education—An educational process based on the geographical separation of the learner and instructor, which provides interaction between the learner and instructor and includes testing. Examples include CD or DVD ROM, on-line learning, correspondence courses, video conferencing, and video and remote television courses.

FIRREA—The Financial Institutions Reform, Recovery and Enforcement Act of 1989, the act of August 9, 1989 (Pub. L. 101-73, 103 Stat. 183).

Feasibility analysis—A study of the cost-benefit relationship of an economic endeavor.

Federally-related transaction—A real estate-related financial transaction which a Federal financial institution regulatory agency or the Resolution Trust Corporation engages in, contracts for or regulates, and which requires the services of an appraiser.

Highest and best use analysis—A study which represents the reasonable and probable use that results in the highest present value of the land or improved property after considering all legally permissible, physically possible and economically feasible uses.

IDECC—International Distance Education Certification Center.

Real estate counseling—Providing, for a fee, disinterested and unbiased advice, professional guidance and judgment in the broad field of real estate, involving all segments of the business, including marketing, leasing, managing, planning, financing, appraising, providing testimony and other similar services. Real estate counseling is a specialty area in which the counselor clearly identifies the real estate problem to be solved, determines the most satisfactory solutions and, where appropriate, follows through on the implementation.

Real estate-related financial transaction—A transaction involving the following:

- (i) Sale, lease, purchase, investment in or exchange of real property, including interests in property or the financing thereof.
- (ii) Refinancing of real property or interests in real property.
- (iii) Use of real property or interests in property as security for a loan or investment, including mortgage-backed securities.

Review appraiser—A person who performs an appraisal review.

USPAP—The Uniform Standards of Professional Appraisal Practice promulgated by the Appraisal Standards Board of the Appraisal Foundation.

§ 36.2. Application process.

(a) *Application form.* A person interested in becoming a certified residential real estate appraiser or a certified general real estate appraiser shall complete and file with the Board a notarized application form and an application fee. Application forms may be obtained by visiting the Board's website at www.dos.state.pa.us/real or by writing, telephoning, or e-mailing the Board at Post Office Box 2649, Harrisburg, PA 17105-2649, (717) 783-4866, or ST-APPRAISE@state.pa.us, respectively.

(b) *Application fee.* The application fee for certification as a residential or general real estate appraiser is set forth in § 36.6 (relating to fees). Application fees are nonrefundable. Payments must be in the form of a personal check or money order made payable to the "Commonwealth of Pennsylvania."

(c) *Approved applications.* Subject to the provisions of subsection (e), an approved application will be valid for 1 year from the date of approval. If an applicant does not pass the certification examination within this 1-year period, the applicant's application will be considered to have been withdrawn. If the applicant wishes to take the examination after 1 year from the date of approval, a new application, along with the required fee, shall be submitted to the Board.

(d) *Disapproved applications.* Subject to the provisions of subsection (e), an applicant whose application has been disapproved by the Board will be notified in writing of the reasons for the disapproval, and will have 1 year from the date of disapproval to correct the deficiencies or to file a request for reconsideration. A request for reconsideration must give the reason for the applicant's request, must be accompanied by documentary materials not previously submitted which the applicant wishes the Board to consider and may include a request for an informal interview with the Board. If a request for reconsideration is denied or, subject to the provisions of subsection (e), an applicant is unable to correct the deficiencies which resulted in the disapproval of the application within 1 year from the date of disapproval, a new application, along with the required fee, shall be submitted to the Board.

(e) *Compliance with new requirements.* Except as otherwise provided in §§ 36.11 and 36.12 (relating to qualifications for certification as residential real estate appraiser; and qualifications for certification as general real estate appraiser), an applicant shall comply with any increased education or experience requirements that take effect between the applicant's filing of an initial application and the applicant's passing the certification examination.

§ 36.3. Examinations.

(a) The examination required for certification as a residential real estate appraiser is the AQB-endorsed Uniform State Certified Residential Real Property Appraiser Examination or its equivalent. The examination required for certification as a general real estate appraiser is the AQB-endorsed Uniform State Certified General Real Property Appraiser Examination or its equivalent. The certification examinations are administered by a professional testing organization under contract with the Board at times and places established by the professional testing organization.

(b) Interested persons may obtain information about the certification examinations from the professional testing organization. Contact information for the professional testing organization appears on the Board's website at www.dos.state.pa.us/real.

QUALIFICATIONS FOR CERTIFICATION

§ 36.11. Qualifications for certification as residential real estate appraiser.

(a) *Overview.* An applicant for certification as a residential real estate appraiser shall be of good moral character, meet the following education and experience requirements prior to examination, and pass an examination for certification as a residential real estate appraiser. Neither a real estate salesperson's license nor a real

estate broker's license issued under the Real Estate Licensing and Registration Act (63 P.S. § 455.101—455.902) is a prerequisite to certification as a residential real estate appraiser.

(b) *Appraisal classroom hours.* An applicant shall submit evidence to the Board of having completed 120 classroom hours of courses in subjects related to real estate appraisal, including the 15-hour National USPAP Course, together with coverage of the topics listed in subsection (c)(1). Effective January 1, 2008, an applicant shall submit evidence to the Board of having completed 200 classroom hours in the appraisal curriculum set forth in subsection (c)(2), except that the new requirement does not apply to an applicant who has satisfied the existing education requirement before January 1, 2008.

(1) *Length of classroom hour requirement.* Credit toward the classroom hour requirement will only be granted when the length of the course is at least 15 hours, and the applicant successfully completes an examination pertinent to the course. A classroom hour is defined as 50 minutes out of each 60 minute segment.

(2) *Teaching credit.* Credit toward the classroom hour requirement may be awarded to teachers of appraisal courses for actual classroom time, but credit will not be given for course repetition.

(3) *Providers of appraisal courses.* Credit for the classroom hour requirement may be obtained from accredited colleges or universities and community or junior colleges. Subject to Board approval under § 36.31 (relating to provider registration/appraisal courses), credit for the classroom hour requirement may also be obtained from real estate appraisal or real estate related organizations, State or Federal agencies or commissions, proprietary schools and other providers.

(4) *Distance education.* A distance education course is acceptable to meet the classroom hour requirement if the course is approved by the Board and meets the following conditions:

(i) The course is presented by one of the following:

(A) An accredited (Commission on Colleges or a regional accreditation association) college or university that offers distance education programs in other disciplines.

(B) A course provider that has received approval for course design and delivery mechanism from the IDECC and approval for course content from the Board or from the AQB through its Course Approval Program.

(ii) The applicant successfully completes a written examination proctored by an official approved by the college, university or other course provider.

(iii) The length and content of the course meet the requirements of paragraph (1) and subsection (c), respectively.

(5) *Credit for challenge examination.* The Board may accept toward the classroom hour requirement a course for which the applicant obtained credit from the course provider by challenge examination without attending the course, if the course provider granted credit prior to July 1, 1990, and the Board is satisfied with the quality of the challenge examination that was administered by the course provider.

(c) *Content of appraisal education.* The content of an applicant's appraisal education must be as follows:

(1) An applicant who is subject to the 120-classroom hour requirement in subsection (b) shall demonstrate that the classroom hours included coverage of the following

topics, with particular emphasis on the appraisal of one-to-four unit residential properties:

* * * * *

(2) An applicant who is subject to the 200-classroom hour requirement in subsection (b) shall demonstrate that the classroom hours satisfy the following curriculum requirements:

(i) Basic appraisal principles (30 hours).

(A) Real property concepts and characteristics.

(I) Basic real property concepts.

(II) Real property characteristics.

(III) Legal description.

(B) Legal considerations.

(I) Forms of ownership.

(II) Public and private controls.

(III) Real estate contracts.

(IV) Leases.

(C) Influences on real estate.

(I) Governmental.

(II) Economic.

(III) Social.

(IV) Environmental, geographic and physical.

(D) Types of value.

(I) Market value.

(II) Other value types.

(E) Economic principles.

(I) Classical economic principles.

(II) Application and illustrations of the economic principles.

(F) Overview of real estate markets and analysis.

(I) Market fundamentals, characteristics and definitions.

(II) Supply analysis.

(III) Demand analysis.

(IV) Use of market analysis.

(G) Ethics and how they apply in appraisal theory and practice.

(ii) Basic appraisal procedures (30 hours).

(A) Overview of approaches to value.

(B) Valuation procedure.

(I) Defining the problem.

(II) Collecting and selecting the data.

(III) Analyzing.

(IV) Reconciling and final value opinion.

(V) Communicating the appraisal.

(C) Property description.

(I) Geographic characteristics of the land/site.

(II) Geologic characteristics of the land/site.

(III) Location and neighborhood characteristics.

(IV) Land/site considerations for highest and best use.

(V) Improvements—architectural styles and types of construction.

- (D) Residential applications.
- (iii) National USPAP Course or equivalent (15 hours).
- (A) Preamble and ethics rules.
- (B) Standard 1.
- (C) Standard 2.
- (D) Standards 3 to 10.
- (E) Statements and advisory opinions.
- (iv) Residential market analysis and highest and best use (15 hours).
- (A) Residential markets and analysis.
- (I) Market fundamentals, characteristics and definitions.
- (II) Supply analysis.
- (III) Demand analysis.
- (IV) Use of market analysis.
- (B) Highest and best use.
- (I) Test constraints.
- (II) Application of highest and best use.
- (III) Special considerations.
- (IV) Market analysis.
- (V) Case studies.
- (v) Residential appraiser site valuation and cost approach (15 hours).
- (A) Site valuation.
- (I) Methods.
- (II) Case studies.
- (B) Cost approach.
- (I) Concepts and definitions.
- (II) Replacement/reproduction cost new.
- (III) Accrued depreciation.
- (IV) Methods of estimating accrued depreciation.
- (V) Case studies.
- (vi) Residential sales comparison and income approaches (30 hours).
- (A) Valuation principles and procedures—sales comparison approach.
- (B) Valuation principles and procedures—income approach.
- (C) Finance and cash equivalency.
- (D) Financial calculator introduction.
- (E) Identification, derivation and measurement of adjustments.
- (F) Gross rent multipliers.
- (G) Partial interests.
- (H) Reconciliation.
- (I) Case studies and applications.
- (vii) Residential report writing and case studies (15 hours).
- (A) Writing and reasoning skills.
- (B) Common writing problems.
- (C) Form reports.
- (D) Report options and USPAP compliance.

- (E) Case studies.
- (viii) Statistics, modeling and finance (15 hours).
- (A) Statistics.
- (B) Valuation models (AVMs and mass appraisal).
- (C) Real estate finance.
- (ix) Advanced residential applications and case studies (15 hours).
- (A) Complex property, ownership and market conditions.
- (B) Deriving and supporting adjustments.
- (C) Residential market analysis.
- (D) Advanced case studies.
- (x) Appraisal subject matter electives (20 hours).
- (d) *Postsecondary education.*
- (1) Effective January 1, 2008, an applicant shall submit evidence to the Board of having satisfied one of the following requirements:
 - (i) Possession of an associate's degree, or higher, from an accredited college or university.
 - (ii) Completion of 21 semester credit hours in the following college-level subjects at an accredited college or university:
 - (A) English composition.
 - (B) Principles of economics (micro or macro).
 - (C) Finance.
 - (D) Algebra, geometry or higher mathematics.
 - (E) Statistics.
 - (F) Introduction to computers-word processing/spreadsheets.
 - (G) Business or real estate law.
- (2) This subsection does not apply to an applicant who completed 120 classroom hours of qualifying appraisal education under subsection (b) before January 1, 2008.
 - (e) *Experience.*
 - (1) In addition to meeting the education requirements, an applicant shall submit evidence to the Board of having acquired 2,500 hours of acceptable appraisal experience during a period of at least 24 months. At least 1,250 hours of the experience acquired by an applicant must be in the actual preparation of real estate appraisal reports, which includes physical inspections of the interior and exterior of the subject properties, in accordance with § 36.13 (relating to experience options regarding preparation of appraisal reports). Hours may be treated as cumulative to achieve the necessary 2,500 hours of appraisal experience. Cumulative is defined to mean that experience may be acquired over any time period in excess of 24 months. There is no minimum number of hours which must be acquired in any 12 months. The following will serve as an example:

Year 1	400 Hours
Year 2	800 Hours
Year 3	200 Hours
Year 4	500 Hours
Year 5	600 Hours
Total	2,500 Hours
 - (2) Effective January 1, 2008, experience must be acquired after January 30, 1989, and must comply with USPAP. Experience acquired after August 2, 1993, will

not be accepted unless the applicant has first completed 45 classroom hours of appraisal education, including 15 hours on USPAP. Acceptable categories of appraisal experience include:

- (i) Fee and staff appraisals.
- (ii) Ad valorem tax appraisals, if the appraiser can demonstrate that the appraiser used techniques to value properties similar to those used by other appraisers and that the appraiser effectively used the appraisal process.
- (iii) Review appraisals.
- (iv) Appraisal analysis (synonymous with an appraisal).
- (v) Real estate counseling, if the counselor can satisfactorily demonstrate that:
 - (A) The client clearly asked for counseling services.
 - (B) The client was informed that the counselor's time would be devoted to counseling services, which are separate from other real estate functions such as appraising, sales management and mortgage lending.
 - (C) A file memorandum was prepared on each assignment indicating the nature of the assignment, recommendations and disposition.
 - (D) Compensation for the counseling services was separate from other real estate services rendered.
- (vi) Highest and best use analysis.
- (vii) Feasibility analysis/study.
- (viii) Real estate related experience such as that of an officer of a lending institution, if the experience consists of the actual performance or professional review of real estate appraisals.
- (ix) Evaluations under FIRREA in accordance with requirements of Federal financial institution regulatory agencies.
- (x) Case studies or practicum courses that are approved by the AQB Course Approval Program.

§ 36.12. Qualifications for certification as general real estate appraiser.

(a) *Overview.* An applicant for certification as a general real estate appraiser shall be of good moral character, meet the following education and experience requirements prior to examination, and pass an examination for certification as a general real estate appraiser. Neither a real estate salesperson's license nor a real estate broker's license issued under the Real Estate Licensing and Registration Act (63 P. S. §§ 455.101—455.902) is a prerequisite to certification as a general real estate appraiser.

(b) *Appraisal classroom hours.* An applicant shall submit evidence to the Board of having completed 180 classroom hours of courses in subjects related to real estate appraisal, including the 15-hour National USPAP Course, together with coverage of the topics listed in subsection (c)(1). Effective January 1, 2008, an applicant shall submit evidence to the Board of having completed 300 classroom hours in the appraisal curriculum set forth in subsection (c)(2), except that the new requirement does not apply to an applicant who has satisfied the existing education requirement before January 1, 2008.

(1) *Length of classroom hour requirement.* Credit toward the classroom hour requirement will only be granted when the length of the course is at least 15 hours, and the applicant successfully completes an exami-

nation pertinent to the course. A classroom hour is defined as 50 minutes out of each 60 minute segment.

(2) *Teaching credit.* Credit toward the classroom hour requirement may be awarded to teachers of appraisal courses for actual classroom time, but credit will not be given for course repetition.

(3) *Providers of appraisal courses.* Credit for the classroom hour requirement may be obtained from accredited colleges or universities and community or junior colleges. Subject to Board approval under § 36.31 (relating to provider registration/appraisal courses), credit for the classroom hour requirement may also be obtained from real estate appraisal or real estate related organizations, State or Federal agencies or commissions, proprietary schools and other providers.

(4) *Distance education.* A distance education course is acceptable to meet the classroom hour requirement if the course is approved by the Board and meets the following conditions:

(i) The course is presented by one of the following:

(A) An accredited (Commission on Colleges or a regional accreditation association) college or university that offers distance education programs in other disciplines.

(B) A course provider that has received approval for course design and delivery mechanism from the IDECC and approval for course content from the Board or from the AQB through its Course Approval Program.

(ii) The applicant successfully completes a written examination proctored by an official approved by the college, university or other course provider.

(iii) The length and content of the course meet the requirements of paragraph (1) and subsection (c), respectively.

(5) *Credit for challenge examination.* The Board may accept toward the classroom hour requirement a course for which the applicant obtained credit from the course provider by challenge examination without attending the course, if the course provider granted credit prior to July 1, 1990, and the Board is satisfied with the quality of the challenge examination that was administered by the course provider.

(c) *Content of appraisal education.* The content of an applicant's appraisal education must be as follows:

(1) An applicant who is subject to the 180-classroom hour requirement in subsection (b) shall demonstrate that the classroom hours included coverage of the following topics, with particular emphasis on the appraisal of nonresidential properties. Residential is defined as one to four residential units.

* * * * *

(2) An applicant who is subject to the 300-hour classroom requirement in subsection (b) shall demonstrate that the classroom hours satisfy the following curriculum requirements:

(i) Basic appraisal principles (30 hours).

(A) Real property concepts and characteristics.

(I) Basic real property concepts.

(II) Real property characteristics.

(III) Legal description.

(B) Legal considerations.

(I) Forms of ownership.

- (II) Public and private controls.
- (III) Real estate contracts.
- (IV) Leases.
- (C) Influences on real estate.
 - (I) Governmental.
 - (II) Economic.
 - (III) Social.
 - (IV) Environmental, geographic and physical.
- (D) Types of value.
 - (I) Market value.
 - (II) Other value types.
- (E) Economic principles.
 - (I) Classical economic principles.
 - (II) Application and illustrations of the economic principles.
 - (F) Overview of real estate markets and analysis.
 - (I) Market fundamentals, characteristics and definitions.
 - (II) Supply analysis.
 - (III) Demand analysis.
 - (IV) Use of market analysis.
 - (G) Ethics and how they apply in appraisal theory and practice.
 - (ii) Basic appraisal procedures (30 hours).
 - (A) Overview of approaches to value.
 - (B) Valuation procedure.
 - (I) Defining the problem.
 - (II) Collecting and selecting the data.
 - (III) Analyzing.
 - (IV) Reconciling and final value opinion.
 - (V) Communicating the appraisal.
 - (C) Property description.
 - (I) Geographic characteristics of the land/site.
 - (II) Geologic characteristics of the land/site.
 - (III) Location and neighborhood characteristics.
 - (IV) Land/site considerations for highest and best use.
 - (V) Improvements—architectural styles and types of construction.
 - (D) Residential applications.
 - (iii) National USPAP Course or equivalent (15 hours).
 - (A) Preamble and ethics rules.
 - (B) Standard 1.
 - (C) Standard 2.
 - (D) Standards 3 to 10.
 - (E) Statements and advisory opinions.
 - (iv) General appraiser market analysis and highest and best use (30 hours).
 - (A) Real estate markets and analysis.
 - (I) Market fundamentals, characteristics and definitions.
 - (II) Supply analysis.
 - (III) Demand analysis.
 - (IV) Use of market analysis.
 - (B) Highest and best use.
 - (I) Test constraints.
 - (II) Application of highest and best use.
 - (III) Special considerations.
 - (IV) Market analysis.
 - (V) Case studies.
 - (v) General appraiser site valuation and cost approach (30 hours).
 - (A) Site valuation.
 - (I) Methods.
 - (II) Case studies.
 - (B) Cost approach.
 - (I) Concepts and definitions.
 - (II) Replacement/reproduction cost new.
 - (III) Accrued depreciation.
 - (IV) Methods of estimating accrued depreciation.
 - (V) Case studies.
 - (vi) General appraiser sales comparison approach (30 hours).
 - (A) Value principles.
 - (B) Procedures.
 - (C) Identification and measurement of adjustments.
 - (D) Reconciliation.
 - (E) Case studies.
 - (vii) General appraiser income approach (60 hours).
 - (A) Overview.
 - (B) Compound interest.
 - (C) Lease analysis.
 - (D) Income analysis.
 - (E) Vacancy and collection loss.
 - (F) Estimating operating expenses and reserves.
 - (G) Reconstructed income and expense statement.
 - (H) Stabilized net operating income estimate.
 - (I) Direct capitalization.
 - (J) Discounted cash flow.
 - (K) Yield capitalization.
 - (L) Partial interests.
 - (M) Case studies.
 - (viii) General appraiser report writing and case studies (30 hours).
 - (A) Writing and reasoning skills.
 - (B) Common writing problems.
 - (C) Report options and USPAP compliance.
 - (D) Case studies.
 - (ix) Statistics, modeling and finance (15 hours).
 - (A) Statistics.
 - (B) Valuation models (AVMs and mass appraisal).
 - (C) Real estate finance.

(x) Appraisal subject matter electives (30 hours).

(d) *Postsecondary education.*

(1) Effective January 1, 2008, an applicant shall submit evidence to the Board of having satisfied one of the following requirements:

(i) Possession of a bachelor's degree, or higher, from an accredited college or university.

(ii) Completion of 30 semester credit hours in the following college-level subjects at an accredited college or university:

(A) English composition.

(B) Macroeconomics.

(C) Microeconomics.

(D) Finance.

(E) Algebra, geometry or higher mathematics.

(F) Statistics.

(G) Introduction to computers—word processing/spreadsheets.

(H) Business or real estate law.

(I) Two elective courses in accounting, geography, ag-economics, business management or real estate.

(2) This subsection does not apply to an applicant who completed 180 classroom hours of qualifying appraisal education under subsection (b) before January 1, 2008.

(e) *Experience.*

(1) In addition to meeting the education requirements, an applicant shall submit evidence to the Board of having acquired 3,000 hours of acceptable appraisal experience, including 1,500 hours in nonresidential work, during a period of no less than 30 months. At least 1,500 hours of the experience acquired by an applicant shall be in the actual preparation of real estate appraisal reports, which includes physical inspections of the interior and exterior of the subject properties, in accordance with § 36.13 (relating to experience options regarding preparation of appraisal reports). Hours may be treated as cumulative to achieve the necessary 3,000 hours of appraisal experience. Cumulative is defined to mean that experience may be acquired over any time period in excess of 30 months. There is no minimum number of hours which must be acquired in any 1 year. The following will serve as an example:

Year 1	1,000 Hours
Year 2	800 Hours
Year 3	100 Hours
Year 4	1,000 Hours
Year 5	100 Hours
Total	3,000 Hours

(2) Effective January 1, 2008, experience must be acquired after January 30, 1989, and must comply with USPAP. Experience acquired after August 2, 1993, will not be accepted unless the applicant has first completed 45 classroom hours of appraisal education, including 15 hours on USPAP. Acceptable categories of appraisal experience include:

(i) Fee and staff appraisals.

(ii) Ad valorem tax appraisals, if the appraiser can demonstrate that the appraiser used techniques to value properties similar to those used by other appraisers and that the appraiser effectively used the appraisal process.

(iii) Review appraisals.

(iv) Appraisal analysis (synonymous with an appraisal).

(v) Real estate counseling, if the counselor can satisfactorily demonstrate that:

(A) The client clearly asked for counseling services.

(B) The client was informed that the counselor's time would be devoted to counseling services, which are separate from other real estate functions such as appraising, sales management and mortgage lending.

(C) A file memorandum was prepared on each assignment, indicating the nature of the assignment, recommendations and disposition.

(D) Compensation for the counseling services was separate from other real estate services rendered.

(vi) Highest and best use analysis.

(vii) Feasibility analysis/study.

(viii) Real estate experience such as that of an officer of a lending institution, if the experience consists of the actual performance or professional review of real estate appraisals.

(ix) Evaluations under FIRREA in accordance with requirements of Federal financial institution regulatory agencies.

(x) Case studies or practicum courses that are approved by the AQB Course Approval Program.

§ 36.13. Experience options for preparation of appraisal reports.

(a) An applicant for certification as a residential real estate appraiser or a general real estate appraiser under §§ 36.11 and 36.12 (relating to qualifications for certification as residential real estate appraiser; and qualifications for certification as general real estate appraiser) shall have acquired experience in the preparation of appraisal reports in one or more of the following:

(1) Prior to September 3, 1998:

(i) As a licensed real estate broker under the Real Estate Licensing and Registration Act (63 P. S. §§ 455.101—455.902) and Chapter 35 (relating to State Real Estate Commission).

(ii) As an elected officer, director or employee of a banking institution, savings institution, savings bank, credit union or trust company operating under applicable Federal or State laws, when acting on behalf of the institution in connection with a loan transaction.

(iii) As a certified broker/appraiser.

(iv) As an assistant to a certified residential real estate appraiser or certified general real estate appraiser, provided the assistant satisfies the requirements of subsection (b).

(2) On or after September 3, 1998:

(i) As a certified broker/appraiser.

(ii) As an assistant to a certified residential real estate appraiser or certified general real estate appraiser, provided the assistant satisfies the requirements of subsection (b).

(b) An assistant to a certified general appraiser or certified residential appraiser shall observe the following requirements when preparing an appraisal report:

(1) The assistant shall perform an inspection of the interior and exterior of the property.

(2) The assistant may not arrive at an independent determination of value.

(3) The assistant shall sign the appraisal report as “assistant to the certified real estate appraiser” or be referenced in the certification section of the appraisal report, or in an addendum to the appraisal report, as having provided significant professional assistance.

CONTINUING EDUCATION

§ 36.41. Continuing education requirement.

(a) Continuing education for certified real estate appraisers is necessary to ensure that they maintain and increase their skill, knowledge and competency in real estate appraising. Except as provided in subsection (b), a certified real estate appraiser shall complete 28 classroom hours of continuing education—including the 7-hour National USPAP Update Course, or an equivalent 7-hour course approved by the AQB, and at least 2 hours on the act, this chapter and the policies of the Board—during each biennial renewal period as a condition of renewal of certification for the next biennial renewal period.

(b) A certified general real estate appraiser or residential real estate appraiser whose initial certification becomes effective between January 1 and June 30 of a biennial renewal year will not be required to furnish proof of continuing education as a condition of renewal of certification in that biennial renewal year.

§ 36.43. Distance education.

A distance education course is acceptable for continuing education credit if it is approved by the Board and meets the following conditions:

- (1) The course is presented by one of the following:
 - (i) A course provider that presents the course to an organized group in an instructional setting with a person qualified and available to answer questions, provide information and monitor attendance.
 - (ii) An accredited (Commission on Colleges or a regional accreditation association) college or university that offers distance education programs in other disciplines.
 - (iii) A course provider that has received approval for course design and delivery mechanism from the IDECC and approval for course content from the Board or from the AQB through its Course Approval Program.
- (2) With regard to a course presented under paragraph (1)(ii) or (iii), the certified real estate appraiser either successfully completes a written examination proctored by an official approved by the college, university or other course provider or successfully completes the course mechanisms required for course accreditation that evidence the learner’s mastery and fluency of the course content.
- (3) The content and length of the course meet the requirements of § 36.42 (relating to continuing education subject matter).

STANDARDS OF PROFESSIONAL APPRAISAL PRACTICE

§ 36.51. Compliance with USPAP.

A certified real estate appraiser shall perform an appraisal in accordance with USPAP. A certified real estate appraiser who violates one or more provisions of USPAP shall be subject to disciplinary action under the act. A certified real estate appraiser can obtain a current edition of USPAP by writing, telephoning or e-mailing the Appraisal Foundation at 1029 Vermont Avenue, N.W.,

Suite 900, Washington D.C. 20005-3517, (202) 347-7722, or info@appraisalfoundation.org, respectively.

§ 36.52. Use of certificate number and title.

A certified real estate appraiser shall place his name, signature and certificate number adjacent to or immediately below the title “Pennsylvania certified general real estate appraiser,” “Pennsylvania certified residential real estate appraiser” or “Pennsylvania certified broker/appraiser,” as appropriate, on each written appraisal report and each written appraisal agreement. Professional designations may be included adjacent to the signature, if applicable. The following will serve as an example:

/s/ _____
 John Doe, (Professional designation, if applicable)
 Pennsylvania Certified Residential Real Estate Appraiser
 Certification number RL-999999-L

§ 36.54. Supervision of appraisal assistant.

A certified residential real estate appraiser or certified general real estate appraiser who utilizes an appraisal assistant shall:

- (1) Provide written notification to the Board of the name and address of the assistant when the assistant begins work for the appraiser.
- (2) Directly supervise and control the assistant’s work, assuming total responsibility for the contents of the appraisal report, including all value conclusions.
- (3) Accompany the assistant during the physical inspection of the property as follows:
 - (i) In the case of an assistant who is not a certified residential real estate appraiser, accompany the assistant during the physical inspection of the property until the assistant has logged 300 hours of experience or until the supervising appraiser determines the assistant is competent under USPAP to perform the physical inspection unaccompanied, whichever is the longer period.
 - (ii) In the case of an assistant who is a certified residential real estate appraiser seeking to obtain qualifying experience for certification as a general real estate appraiser, accompany the assistant during the physical inspection of the property until the supervising appraiser determines the assistant is competent under USPAP to perform the physical inspection unaccompanied.
- (4) Sign the appraisal report as a certified real estate appraiser under § 36.52 (relating to use of certificate number and title) and either have the assistant sign the appraisal report as assistant to the certified real estate appraiser or identify the assistant in the certification section of the appraisal report, or in addendum to the appraisal report, as having provided significant professional assistance.
- (5) Sign a Board-approved appraisal assistant checklist that has been completed by the assistant and that relates to the assistant’s work on the appraisal report.
- (6) Provide a current or former assistant who is applying for appraiser certification with copies of designated appraisal reports and appraisal assistant checklists requested by the Board to verify the assistant’s experience.

MISCELLANEOUS PROVISIONS

§ 36.91. Reactivation of lapsed certification.

A certified real estate appraiser whose certification has lapsed for failure to biennially renew certification may apply to the Board for reactivation of certification by

paying the renewal fee required under § 36.6 (relating to fees) and providing documentation of having completed the continuing education hours that would have been required under § 36.41 (relating to continuing education requirement) if the certified real estate appraiser had maintained current certification, except that only the most recent versions of the 7-hour National USPAP update course and the 2-hour course on the act, this chapter and Board policies must be completed. A certified real estate appraiser who performed an appraisal, or held himself out as an appraiser, during a period when his certification was lapsed shall be subject to disciplinary action by the Board under section 3 of the act (63 P. S. § 457.3) in addition to being required to pay late renewal fees under section 225 of the Bureau of Professional and Occupational Affairs Fee Act (63 P. S. § 1401-225).

Subchapter C. CERTIFIED PENNSYLVANIA EVALUATORS

QUALIFICATIONS FOR CERTIFICATION

§ 36.224. Distance education courses.

A distance education course is acceptable to meet the classroom hour requirement if the course is approved by the Board and meets the following conditions:

(1) The course is presented by one of the following:

(i) An accredited (Commission on Colleges or a regional accreditation association) college or university that offers distance education programs in other disciplines.

(ii) A course provider that has received approval for course design and delivery mechanism from the IDECC and approval for course content from the Board or from the AQB through its Course Approval Program.

(2) The applicant successfully completes a written examination proctored by an official approved by the college, university or other course provider.

(3) The content and length of the course meet the requirements of § 36.222 (relating to required courses of study).

§ 36.225. (Reserved).

CONTINUING EDUCATION

§ 36.261. Continuing education requirement.

(a) Except as provided in subsection (b), a certified Pennsylvania evaluator shall complete 28 classroom hours of continuing education—including at least 4 hours on USPAP and at least 2 hours on the act, this chapter and the policies of the Board—during each biennial renewal period as a condition of renewal of certification for the next biennial renewal period. Effective with renewal of certification for the 2007–2009 biennial renewal period, the USPAP requirement shall be the 7-hour National USPAP Update Course or an equivalent 7-hour course approved by the Board.

(b) A certified Pennsylvania evaluator whose initial certification becomes effective between January 1 and June 30 of a biennial renewal year will not be required to furnish proof of continuing education as a condition of biennial renewal of certification in that biennial renewal year.

§ 36.263. Distance education.

A distance education course is acceptable for continuing education credit if it is approved by the Board and meets the following conditions:

(1) The course is presented by one of the following:

(i) A course provider that presents the course to an organized group in an instructional setting with a person qualified and available to answer questions, provide information and monitor attendance.

(ii) An accredited (Commission on Colleges or a regional accreditation association) college or university that offers distance education programs in other disciplines.

(iii) A course provider that has received approval for course design and delivery mechanism from the IDECC and approval for course content from the Board or from the AQB through its Course Approval Program.

(2) With regard to a course presented under paragraph (1)(ii) or (iii), the certified Pennsylvania evaluator either successfully completes a written examination proctored by an official approved by the college, university or other course provider or successfully completes the course mechanisms required for course accreditation that evidence the learner's mastery and fluency of the course content.

(3) The content and length of the course meets the requirements of § 36.262 (relating to continuing education subject matter).

REACTIVATION OF CERTIFICATION

§ 36.271. Reactivation of lapsed certification.

A certified Pennsylvania evaluator whose certification has lapsed for failure to biennially renew certification may apply to the Board for reactivation of certification by paying the renewal fee required under § 36.6 (relating to fees) and providing documentation of having completed 28 hours of continuing education as required under § 36.261 (relating to continuing education requirement) within the 2-year period immediately preceding the date of filing of the reactivation application. A certified Pennsylvania evaluator who performed a valuation of real property for ad valorem tax purposes, or held himself out as a certified Pennsylvania evaluator, during a period when his certification was lapsed shall be subject to disciplinary action by the Board under the act in addition to being required to pay late renewal fees under section 225 of the Bureau of Professional and Occupational Affairs Fee Act (63 P. S. § 1401-225).

STANDARDS OF PROFESSIONAL CONDUCT

§ 36.281. Standards of Professional Conduct.

Preamble

Certified Pennsylvania evaluators shall comply with the act and this subchapter and conform to the standards of professional conduct in this section. Certified Pennsylvania evaluators who fail to adhere to these standards will be subject to professional discipline under section 7(a)(6) of the act (63 P. S. § 458.7(a)(6)).

Standard 1. General duties.

Certified Pennsylvania evaluators shall perform their duties in accordance with the general and specific county assessment laws and generally accepted assessment standards. Certified Pennsylvania evaluators shall perform all assessments in accordance with USPAP. Certified Pennsylvania evaluators may obtain a copy of the current edition of USPAP by writing, telephoning or e-mailing the Appraisal Foundation at 1029 Vermont Avenue, N.W., Suite 900, Washington, D.C. 20005-3517, (202) 347-7722 or info@appraisalfoundation.org, respectively.

Standard 2. Public review of assessments and records.

Certified Pennsylvania evaluators shall make property assessments available for public review and shall make

all other records in their custody available for public review unless access to the records is specifically limited or prohibited by law or the information has been obtained on a confidential basis and the law permits the information to be treated confidentially.

Standard 3. Professional qualifications.

Certified Pennsylvania evaluators shall use professional designations only when they are properly authorized to do so. Certified Pennsylvania evaluators may not claim qualifications that are false, misleading or deceptive.

Standard 4. Limitations on activities.

Certified Pennsylvania evaluators may not perform assessment and appraisal-related assignments that could reasonably be construed as being in conflict with their responsibilities to their jurisdictions, employers or clients, in which they have unrevealed personal interests or biases, or that they are not qualified to perform.

Standard 5. Contingent fees.

Certified Pennsylvania evaluators may not perform an assessment or appraisal-related assignment if the employment itself is contingent upon the reporting of a predetermined analysis or opinion, or if the fee to be paid for the performance of the assignment is contingent upon the opinion, conclusion or valuation reached, or upon the consequences resulting from the assignment.

Standard 6. Advertising and promotion.

Certified Pennsylvania evaluators may not make false, misleading or deceptive statements or claims in advertising or promotions to solicit assessment and appraisal-related assignments.

Standard 7. Conflict of interest.

Certified Pennsylvania evaluators who are government employees may not solicit or perform assessment and appraisal-related assignments that could create conflicts of interest or the appearance of conflicts of interest.

Standard 8. Reporting of unethical practices.

Certified Pennsylvania evaluators shall report unethical practices or other similar actions or activities which may discredit or reflect adversely upon the appraisal or assessment profession to the Complaints Office of the Bureau of Professional and Occupational Affairs by telephoning the Complaints Office at (800) 822-2113 or by submitting a written complaint to the Complaints Officer of the Bureau of Professional and Occupational Affairs, Post Office Box 2649, Harrisburg, Pennsylvania 17105-2649.

[Pa.B. Doc. No. 07-1275. Filed for public inspection July 20, 2007, 9:00 a.m.]

Title 58—RECREATION

PENNSYLVANIA GAMING CONTROL BOARD

[58 PA. CODE CHS. 461, 461a,
461b, 463 AND 463a]

Slot Machine Testing and Control; Possession of Slot Machines

The Pennsylvania Gaming Control Board (Board), under its general authority in 4 Pa.C.S. § 1202(b)(30) (relating to general and specific powers) and the specific authority in 4 Pa.C.S. §§ 1207 and 1320 (relating to

regulatory authority of board; and slot machine testing and certification standards), adopts Chapters 461a and 463a (relating to slot machine testing and control; and possession of slot machines) and rescinds Chapters 461 and 463 to read as set forth in Annex A.

Purpose of the Final-Form Rulemaking

Under 4 Pa.C.S. § 1203 (relating to temporary regulations), the Board initially adopted Chapter 461 at 35 Pa.B. 4045 (July 16, 2005) and Chapter 463 at 35 Pa.B. 6619 (December 3, 2005). Under 4 Pa.C.S. § 1203(b), the temporary regulations expired on July 5, 2007.

The Board is adopting Chapters 461a and 463a to replace the Board's temporary regulations with the permanent regulations.

Explanation of Chapters 461a and 463a

This final-form rulemaking replaces the temporary regulations in Chapters 461 and 463. Permanent regulations are needed because the temporary regulations expired on July 5, 2007.

Section 461a.1 (relating to definitions) contains definitions of terms used in Subpart E (relating to slot machines and associated equipment). Section 461a.2 (relating to protocol requirements) requires that slot machines be required to communicate with the Department of Revenue's (Department) central control computer.

Section 461a.3 (relating to testing and approval generally) sets forth requirements in 4 Pa.C.S. § 1320 that slot machines used in this Commonwealth must be approved by the Board and specifies testing options. This section also requires manufacturers to pay the costs related to the testing and approval of their products.

Section 461a.4 (relating to submission for testing and approval) provides a list of equipment that must be submitted for testing and what must be submitted if a manufacturer elects to use the abbreviated testing and approval process or when the Board will conduct the full review. It also addresses the use of trial periods, emergency modifications to prevent cheating or malfunctions and requires notice to the Board from slot machine licensees of known or suspected malfunctions.

Section 461a.5 (relating to slot machine conversions) requires that accurate records be kept of conversions and that the Board be given notice prior to conversions.

Section 461a.6 (relating to revocations and additional conditions) states that an approval may be revoked or conditions added if the Board determines that the equipment, device or software is not in compliance with the act or Board regulations or that it is not compatible the central control computer.

Section 461a.7 (relating to slot machine minimum design standards) contains detailed design standards that slot machines must meet. It addresses items including payout percentages, required meters, tower lights, reporting errors, communication with the central control computer, payout of jackpots, seating and entry authorization logs.

Section 461a.8 (relating to gaming vouchers) contains the design standards gaming voucher systems must meet. It requires establishment of a system of internal controls for the issuance and redemption of gaming vouchers including how payment will be made if the gaming voucher system is down. It also specifies reporting requirements, accounting procedures for gaming vouchers and how malfunctions and modifications are to be handled.

Section 461a.9 (relating to coupons) requires security measures to permit verification of the coupon, information that must be on the coupons and the development of internal controls governing the use of coupons.

Section 461a.10 (relating to automated gaming voucher and coupon redemption machines) establishes the requirements for the use of gaming voucher and coupon redemption machines. These requirements include the capability to check the validity of gaming vouchers and coupons by reconciling them with the gaming voucher and coupon systems, locking systems on the redemption machines, restrictions on access to currency cassettes, protection against transaction or data loss due to power loss, detection and recording of errors and transaction histories and the production of various reports.

Section 461a.11 (relating to automated gaming voucher and coupon redemption machines; accounting controls) requires slot machine licensees to develop internal controls governing the distribution of currency to and removal of currency, gaming vouchers or coupons from automated gaming voucher and coupon redemption machines.

Section 461a.12 (relating to progressive slot machines) covers the types of meters that are required, key control, probability of winning, approvals required from the Board, transfers of jackpots, removal of slot machines offering progressive jackpots and recordkeeping.

Section 461a.13 (relating to wide area progressive systems) contains provisions governing wide area progressive systems which link progressive slot machines at multiple licensed facilities. It lists the items that must be in the slot system agreement governing the operation of the wide area progressive system, who may act as the slot system operator and requirements for the computer monitoring room for the wide area progressive system.

Sections 461a.14—461a.16 (relating to slot monitoring systems; casino management systems; and player tracking systems) permit the use of these systems and require them to comply with the act and the Board's regulations and technical standards.

Section 461a.17 (relating to external bonusing systems) allows the use of external bonusing systems and sets limits on the payout percentages that can be used with these systems.

Section 461a.18 (relating to cashless funds transfer systems) permits the use of cashless funds transfer systems if the slot machine licensee has established a system of internal controls which include the items listed in this section. It also requires a patron access control system, reporting requirements and written notice to the Slot Lab of adjustments to the amount of credit transferred to a slot machine using this system.

Section 461a.19 (relating to remote system access) establishes the requirements for remote access to various systems by licensed manufacturers.

Sections 461a.20 and 461a.21 (relating to server supported slot systems; and server based slot systems) define what server supported and server based slot systems are and require that these systems be tested and approved by the Board prior to their use. These sections also require the development of internal controls addressing the integrity, security and control of these systems.

Section 461a.22 (relating to automated jackpot payout machines) allows for the use of automated jackpot payout machines to pay jackpots not paid by a slot machine. This section requires compliance with Board standards and the

development and approval of internal controls governing the payout of jackpots and distribution of funds to these machines.

Section 461a.23 (relating to slot machines and associated equipment utilizing alterable storage media) defines what is considered to be alterable storage media and requires it to comply with Board standards.

Section 461a.24 (relating to waivers) specifies when the Board may waive a requirement of this subpart and describes how a waiver may be requested by a manufacturer or slot machine licensee.

Section 461a.25 (relating to disputes) sets forth the responsibilities of slot machine licensees when a patron dispute arises concerning payment of alleged winnings. It also requires slot machine licensees to notify the Board in writing if the dispute is not resolved within 7 days.

Section 461a.26 (relating to testing and software installation on the live gaming floor) requires 72 hour advanced notice to the Slot Lab prior to the testing or installation of new software on the live gaming floor. It also sets forth the information that must be provided in the notice.

Section 463a.1 (relating to possession of slot machines generally) outlines who may possess slot machines in this Commonwealth, for what purpose and how Board approval may be requested.

Section 463a.2 (relating to transportation of slot machines into, within and out of this Commonwealth) sets forth the information that must be submitted to the Bureau of Gaming Laboratory Operations when slot machines are moved into, out of or within this Commonwealth.

Section 463a.3 (relating to slot machine location) requires the location of each slot machine on a gaming floor to be identified by number and that the numbered location appear on the Slot Machine Master List.

Section 463a.4 (relating to connection to the central control computer system) requires each slot machine on the gaming floor to be connected to the central control computer system as required by 4 Pa.C.S. § 1323 (relating to central control computer system).

Section 463a.5 (relating to slot machine master list) requires slot machine applicants and licensees to maintain a Slot Machine Master List and specifies the information that must be in the list. It also requires maintenance of a slot machine movement log and specifies the information that must be included in this log. Finally, it requires anyone other than slot machine applicants or licensees who is authorized to possess slot machines to also submit a Slot Machine Master list within 3 days of receipt of slot machines and monthly updates thereafter.

Section 463a.6 (relating to notice to the central computer system) requires slot machine licensees to report the placement, movement and removal of slot machines to the Department to insure accurate recording of meter information.

Section 463a.7 (relating to off premises storage of slot machines) sets forth the process for slot machine licensees to request permission to store slot machines in a location off the premises of the licensed facility and the information that must be included in a request.

Comment and Response Summary

Notice of proposed rulemaking was published at 36 Pa.B. 6517 (October 28, 2006).

The Board received comments on the proposed rule-making from the Independent Regulatory Review Commission (IRRC). Those comments were reviewed by the Board and are discussed in detail as follows.

IRRC requested that the Board provide additional information pertaining to the need for the regulations and the fiscal impact in the preamble and Regulatory Analysis Form. Additional information has been included. However, the Board notes that because gaming is new to this Commonwealth and licenses have just been issued, the fiscal information available is somewhat limited.

IRRC also urged the Board to review a number of phrases which it thought were vague. These phrases were in Appendix A of IRRC's comments.

The Board reviewed Appendix A and, as suggested by IRRC, deleted phrases such as "when applicable," "in a manner approved by the Board" and "in a manner prescribed by the Board."

The Board has not deleted "additional documentation requested by the Board," which appears in several sections. While the Board attempted to provide comprehensive guidance to manufacturers as to what information the Board needs to evaluate their products, there will be times when the Board will need additional information from a manufacturer. This is particularly true when new products are submitted. However, the Board added language to make it clear that the additional information requested must relate to the product that is being reviewed.

Most of the phrases referring to "approved by the Board" have also been deleted; they were intended to refer back to the approval process in §§ 461a.3 and 461a.4 and are not needed. For other approvals, the Board added cross-references to the specific sections where the approval process is specified or added an approval process in the section.

IRRC also questioned the incorporation of technical standards, which are not contained in these regulations, as binding requirements. Use of ". . . this approach would allow an agency or department to bypass the formal regulatory review process . . ."

Use of binding technical standards to supplement the Board's regulations is not an attempt by the Board to bypass the regulatory review process. It is merely intended as a means by which the Board can keep pace with changes in gaming technology.

Due to the dynamic nature of the industry, new games and new equipment are constantly being brought to market. Because it takes a minimum of 6 months to promulgate a regulation, use of the technical standards is the only way the Board can develop new standards for these new products in a timely manner.

The technical standards are not intended to be permanent rules. As a technology matures, it is the Board's intention to initiate proposed rulemakings which will bring the applicable technical standards into the regulations. The Board is also examining the possibility incorporating National standards, such as those developed by the Gaming Standards Association, as an alternative to Pennsylvania-specific technical standards.

Technical standards are used extensively in other gaming jurisdictions for the same reason the Board is proposing to use them here, which is to promote rapid approval of new games and equipment. Without technical standards, manufacturers would face long delays before they could offer their products in this Commonwealth and slot

machine licensees would not be able to offer the newest games or take advantage of new systems or equipment as quickly as competitors in other states. In an industry as competitive as gaming, not using technical standards would result in significant loss of revenue to slot machine licensees and the Commonwealth.

For these reasons, the Board retained the references to technical standards in this final-form rulemaking. However, the Board added references to specific existing technical standards in several sections to add clarity. When technical standards have not yet been developed, the Board added the phrase "and published in the *Pennsylvania Bulletin* and posted on the Board's website." This will insure that the regulated public has access to all of the standards that the Board is using to evaluate new products.

IRRC had concerns with the definitions of "conversion" and "player tracking system." They asked if "conversion" also applied to associated equipment and suggested the last sentence in the definition of "player tracking system" be deleted.

Use of the term "conversion" in the industry is restricted to slot machines only. Accordingly, the definition has not been revised to include associated equipment.

Concerning the definition of "player tracking system," it was not the Board's intent that the last sentence be a substantive provision. It was intended to include both general and individual systems within the scope of the term. Therefore, the definition has been amended to clarify this fact.

Concerning § 461a.3, IRRC suggested that the Board provide more detail on how the costs of testing and approval of slot machines would be calculated.

The Board agreed with this suggestion and amended subsections (d) and (e) to clarify that the general costs will be billed to manufacturers quarterly based on the proportion of products reviewed and specific costs will be based on the time required to conduct the review of each product.

In § 461a.4, IRRC noted that "periodically," which appeared in subsections (e) and (f), is vague and should be deleted.

The Board agreed with IRRC and "periodically" has been deleted in both subsections. Additionally, subsection (f) was amended to require an attestation that the product was properly and completely tested by the manufacturer prior to its submission to the Board.

In § 461a.12(m), IRRC asked what the basis was for the \$1,200 threshold.

The threshold for Federal withholding is \$1,200. However, after further consideration, the Board does not believe this provision is needed. Therefore, subsections (m) and (n) have been deleted.

In § 461a.24, IRRC recommended that the procedures for requesting a waiver be included in the regulations.

The Board concurred with this recommendation and revised this section to address IRRC's concern and to provide greater clarity of the waiver process. Subsection (a) outlines the circumstances when the Board, on its own initiative, may waive a requirement and subsection (b) outlines how a manufacturer may request a waiver.

In § 461a.25, IRRC suggested that in disputes over alleged winnings, patrons be given written notice of how they may contact the Board.

The Board agreed with this suggestion and amended subsection (a) to require the slot machine licensee to provide the patron with a Patron Dispute/Complaint Form and Instructions for Submitting a Patron Dispute/Complaint.

In § 463a.6, IRRC suggested that this section be deleted because it is the responsibility of the Department to establish its reporting requirements.

The Board agreed that the Department has authority to establish its own reporting requirements. However, the Board, under its general authority, can also establish reporting requirements. The purpose of this section was simply to require that notice be given to the Department and to provide a basis for the Board to initiate an enforcement action against a slot machine licensee who fails to provide this notice. To clarify the Board's intent, this section has been amended accordingly.

IRRC also suggested that the Board add definitions for 27 terms and phrases that are used in these chapters.

Definitions have been added for 21 of these terms. Rather than adding definitions, the terms "high-boy," "pay table," "progressive rate" and "promotional program" have been deleted and replaced with clarifying language. Additionally, the definition of "double up" is already in § 461a.1, so the Board does not believe a definition of "double up games" is necessary. Similarly, the term "Slot Machine Master List" is described extensively in § 463a.5, so no definition is needed.

Finally, IRRC suggested that the references to temporary regulations be deleted.

The Board discussed this issue with the Legislative Reference Bureau (LRB) prior to the publication of this final-form rulemaking and this is how the LRB has instructed the Board to reference other chapters. The Board will update these citations as permanent regulations are finalized.

Additional Amendments

In addition to the previous amendments, the Board made some additional revisions.

Throughout the chapters, "slot accounting department" has been changed to "finance department." "Finance department" is the more commonly used term in the industry for this department.

New § 461a.26 addresses testing and installation of new software on a live gaming floor. Before either of these can occur, the slot machine licensee will be required to provide specific information regarding the testing or software installation at least 72 hours in advance.

In § 463a.1, subsections (c) and (d) have been added. These subsections contain the process the Board will use to accept and review requests to possess slot machines from entities other than slot machine licensees.

Additionally, § 463a.7 has been added to establish provisions governing the off premises storage of slot machines. This section sets forth the process for requesting permission for off premises storage, the information that must be provided to the Board and requires an inspection of the storage location before the Board will act on the request.

Finally, the numbering of the statement of policy in Chapter 461a (relating to technical standards—statement of policy) will be changed to Chapter 461b (§§ 461b.1—461b.5).

Affected Parties

This final-form rulemaking imposes performance standards that slot machines and associated equipment will have to meet before manufacturers can offer their products for sale and use in this Commonwealth. Suppliers, manufacturer designees and slot machine licensees also will be affected because they can only sell or purchase products that have been tested and approved for use in this Commonwealth.

Fiscal Impact

Commonwealth. Most of the Commonwealth's costs associated with this final-form rulemaking will be incurred by the Board's Gaming Laboratory Operations Bureau, which is responsible for testing slot machines and associated equipment and tracking the location and movement of slot machines.

The Department will also experience some cost regarding the testing of slot machines for compliance and compatibility with the central control computer system.

Law enforcement agencies authorized by the Board to possess slot machines will experience some reporting costs.

Political subdivisions. This final-form rulemaking will have no significant fiscal impact on political subdivisions of this Commonwealth.

Private sector. Manufacturers will experience significant costs associated with the testing and approval of their products by the Board. The Board is charging manufacturers based upon the time required for the testing of various types of equipment. Therefore, the costs incurred by an individual manufacturer will be a function of the number of products it submits for testing. Costs for the Gaming Laboratory that are not covered by fees will be assessed on all manufacturers as required by 4 Pa.C.S. § 1320(b).

Manufacturers, suppliers, manufacturer designees and slot machine licensees will experience some costs associated with the submission of reports prior to the transportation of slot machines and submission of monthly reports specifying the location and other data for all slot machines in their possession.

Educational institutions and others authorized by the Board to possess slot machines will experience some reporting costs.

General public. This final-form rulemaking will have no fiscal impact on the general public.

Paperwork Requirements

This final-form rulemaking requires manufacturers to provide extensive documentation in the form of operating manuals, wiring diagrams, and the like, needed to test their equipment.

Manufacturers, suppliers, manufacturer designees and slot machine licensees will be required to complete and submit reports prior to the transportation of slot machines and will have to submit monthly reports specifying the location and other data for all slot machines in their possession.

Educational institutions and law enforcement agencies authorized to possess slot machines will also have to submit monthly reports specifying the location and other data for all slot machines in their possession.

Effective Date

The final-form rulemaking will become effective upon publication in the *Pennsylvania Bulletin*.

Contact Person

The contact person for questions about this final-form rulemaking is Richard Sandusky, Director of Regulatory Review, (717) 214-8111.

Regulatory Review

Under section 5(a) of the Regulatory Review Act (71 P.S. § 745.5(a)), on September 27, 2006, the Board submitted a copy of the notice of proposed rulemaking, published at 36 Pa.B. 6517, to IRRC and the Chairpersons of the House Tourism and Recreational Development Committee and the Senate Committee on Rules and Executive Nominations for review and comment.

Under section 5(c) of the Regulatory Review Act, IRRC and the Committees were provided with copies of the comments received during the public comment period, as well as other documents when requested. In preparing the final-form rulemaking, the Board has considered all comments from IRRC, the House and Senate Committees and the public.

Under section 5.1(j.2) of the Regulatory Review Act (71 P.S. § 745.5a(j.2)), on June 6, 2007, the final-form rulemaking was deemed approved by the House and Senate Committees. Under section 5.1(e) of the Regulatory Review Act, IRRC met on June 7, 2007, and approved the final-form rulemaking.

Findings

The Board finds that:

(1) Public notice of intention to adopt these chapters was given under sections 201 and 202 of the act of July 31, 1968 (P. L. 769, No. 240) (45 P. S. §§ 1201 and 1202) and the regulations thereunder, 1 Pa. Code §§ 7.1 and 7.2.

(2) The final-form rulemaking is necessary and appropriate for the administration and enforcement of 4 Pa.C.S. Part II (relating to gaming).

Order

The Board, acting under 4 Pa.C.S. Part II, orders that:

(a) The regulations of the Board, 58 Pa. Code, are amended by deleting §§ 461.1—461.24 and 463.1—463.6 and by adding final regulations in §§ 461a.1—461a.26 and 463a.1—463a.7 to read as set forth in Annex A.

(*Editor's Note:* The addition of §§ 461a.26 and 463a.7 was not included in the proposed rulemaking published at 36 Pa.B. 6517.)

(b) The statement of policy in §§ 461a.1—461a.5 is renumbered as §§ 461b.1—461b.5.

(c) The Chairperson of the Board shall certify this order and Annex A and deposit them with the LRB as required by law.

(d) This order shall take effect upon publication in the *Pennsylvania Bulletin*.

THOMAS A. DECKER,
Chairperson

(*Editor's Note:* For the text of the order of the Independent Regulatory Review Commission, relating to this document, see 37 Pa.B. 2909 (June 23, 2007).)

Fiscal Note: Fiscal Note 125-48 remains valid for the final adoption of the subject regulations.

Annex A

TITLE 58. RECREATION

PART VII. GAMING CONTROL BOARD

Subpart E. SLOT MACHINES AND ASSOCIATED EQUIPMENT

CHAPTER 461. (Reserved)

§§ 461.1—461.24. (Reserved).

CHAPTER 461a. SLOT MACHINE TESTING AND CONTROL

- Sec.
- 461a.1. Definitions.
- 461a.2. Protocol requirements.
- 461a.3. Testing and approval generally.
- 461a.4. Submission for testing and approval.
- 461a.5. Slot machine conversions.
- 461a.6. Revocations and additional conditions.
- 461a.7. Slot machine minimum design standards.
- 461a.8. Gaming vouchers.
- 461a.9. Coupons.
- 461a.10. Automated gaming voucher and coupon redemption machines.
- 461a.11. Automated gaming voucher and coupon redemption machines: accounting controls.
- 461a.12. Progressive slot machines.
- 461a.13. Wide area progressive systems.
- 461a.14. Slot monitoring systems.
- 461a.15. Casino management systems.
- 461a.16. Player tracking systems.
- 461a.17. External bonusing systems.
- 461a.18. Cashless funds transfer systems.
- 461a.19. Remote system access.
- 461a.20. Server supported slot systems.
- 461a.21. Server based slot systems.
- 461a.22. Automated jackpot payout machines.
- 461a.23. Slot machines and associated equipment utilizing alterable storage media.
- 461a.24. Waivers.
- 461a.25. Disputes.
- 461a.26. Testing and software installation on the live gaming floor.

§ 461a.1. Definitions.

The following words and terms, when used in this subpart, have the following meanings, unless the context clearly indicates otherwise:

Asset number—A unique number assigned to a slot machine by a slot machine licensee for the purpose of tracking the slot machine while owned by the slot machine licensee.

Automated jackpot payout machine—The collective hardware, software, communications technology and other ancillary equipment used to facilitate the payment of a jackpot that is not totally and automatically paid directly from a slot machine.

Bonus award—An award of cash or credits to a randomly selected player that is not generated by the slot machine.

Cashless funds transfer system—The collective hardware, software, communications technology and other ancillary equipment used to facilitate the electronic transfer of cashable or noncashable credits to a patron at a slot machine.

Casino management system—The collective hardware, software, communications technology and other ancillary equipment used to collect, monitor, interpret, analyze, report and audit data with regard to activity at slot machines, inclusive of slot machine level accounting transactions, player tracking and productivity analysis.

Common carrier—An entity that transports persons or goods, and offers its services to the general public.

Conversion—A change or alteration to a slot machine that does not affect the manner or mode of play or operation of the slot machine.

Coupon—An instrument issued by a slot machine licensee under which cashable or noncashable slot machine credits are provided directly or indirectly to a patron with or without regard to the identity of the patron or the patron's level of gaming activity.

Coupon system—The collective hardware, software, communications technology and other ancillary equipment used to facilitate the issuance of coupons, the acceptance of a coupon by a slot machine or its redemption at an automated coupon redemption machine, cashiers' cage or other locations.

Currency cassette—A container that holds banknotes that are available for dispensing.

Double-up—An optional wager on a slot machine in which the player has a mathematically equal probability of winning or losing the wager.

Educational institution—A facility that teaches and certifies students in slot machine design, operation, repair or servicing.

External bonusing system—The collective hardware, software, communications technology and other ancillary equipment used in conjunction with slot machines to deliver randomly selected player incentives (bonus awards) to active slot machine players and to effect the accurate metering of the bonus award event on the slot machine.

Finance department—The department that is responsible for the management of the financial and accounting activities relating to slot machines being utilized on an approved gaming floor.

Gaming day—A period of time not to exceed 24 hours corresponding to the beginning and ending times of gaming activities for the purpose of accounting reports and determination by the central control computer system of gross terminal revenue.

Gaming voucher—An instrument that upon insertion into a slot machine bill validator entitles the patron inserting the gaming voucher to cashable or noncashable credits on a slot machine corresponding to the value printed on the gaming voucher.

Gaming voucher system—The collective hardware, software, communications technology and other ancillary equipment used to facilitate the issuance of gaming vouchers and the redemption of gaming vouchers by slot machines, automated gaming voucher redemption machines, the cashiers' cage or in other locations.

Hand pay—The payment of credits that are not totally and automatically paid directly from a slot machine.

Manufacturer's par sheet—A document supplied by the manufacturer that shows payable information including, but not limited to, theoretical payout percentage, winning combinations, awards and reel strips.

Modification—A change or alteration in a slot machine or associated equipment that affects the manner or mode of play or operation of the slot machine or associated equipment.

(i) The term includes a change to control or graphics programs and to the theoretical hold percentage.

(ii) In the case of slot machines, the term does not include:

(A) A conversion.

(B) Replacement of one approved component with an identical component.

(iii) In the case of a wide area progressive system, the term includes a change in:

(A) A system name or theme.

(B) The odds to win the progressive payout.

(C) The reset amount.

(D) The rate at which a progressive award increases.

(E) The wager necessary to win the progressive payout.

Paytables—A selectable part of a slot machine program that contains slot machine characteristics including, but not limited to, the theoretical payback percentage, reel strips and awards.

Player tracking system—The collective hardware, software, communications technology and other ancillary equipment used to collect, monitor, interpret, analyze, authorize, report and audit data with regard to player activity generally or on an individual basis at slot machines.

Progressive awards—The award to be paid out when the event in the progressive game that triggered the award occurs.

Progressive payout—A slot machine payout that increases in a monetary amount based on the amounts wagered in a progressive system.

Pseudo random number generator—Software or hardware, or both, that ensures the randomness of slot machine outcomes.

Randomness—The observed unpredictability and absence of pattern in a set of elements or events that have definite probabilities of occurrence.

Reel strips—Components of a slot machine which display symbols.

Related systems—Systems which interface with slot machines or slot monitoring systems.

Remote system access—Connectivity to casino systems from outside the slot machine licensee's network.

Reset amount—The award value that a progressive award will revert to after the progressive award is paid out.

Skill—The application of intelligence and specific knowledge to achieve the best result when a slot machine offers a choice of options during game play.

Slot Lab—The Bureau of Gaming Laboratory Operations of the Board.

Slot machine bill validator—A component, made up of software and hardware that accepts and reads instruments such as bills, vouchers and coupons, into gaming devices such as slot machines and automated gaming voucher and coupon redemption machines.

Slot monitoring system—The collective hardware, software, communications technology and other ancillary equipment used to collect, monitor, interpret, analyze, authorize, report and audit data with regard to activity at slot machines, inclusive of slot machine meter readings, error conditions, slot machine security, accounting, player tracking and productivity analysis.

Slot operations department—The department that is responsible for all operations in any area of the licensed facility where slot machines are kept.

Slot system operator—The persons designated in a slot system agreement as being responsible for the operation and administration of a wide area progressive system.

Strategy choice—A particular play option on a slot machine that requires the use of skill to consistently achieve the best result.

Theme—A concept, subject matter and methodology of design of a slot machine.

Theoretical payout percentage—The aggregate awards expected to be paid out over one cycle of the game divided by the total number of combinations in the cycle of the game.

Wager—Placing at risk in a slot machine a coin, bill, ticket, gaming voucher, coupon or similar object or, upon payment of any consideration, including the use of cashless funds transfer systems and external bonusing systems.

Wide area progressive system—Linked progressive slot machines which are located at two or more licensed facilities.

§ 461a.2. Protocol requirements.

In accordance with section 1324 of the act (relating to protocol information), manufacturer licensees, manufacturer designee licensees and supplier licensees shall be required to enable all slot machines to communicate with the Department's central control computer for the purpose of transmitting auditing program information and activating and disabling slot machines.

§ 461a.3. Testing and approval generally.

(a) In accordance with section 1320 of the act (relating to slot machine testing and certification standards), the Board will determine the manner and scope in which slot machines and associated equipment are to be tested and approved prior to operation and use in a licensed facility in this Commonwealth.

(b) Slot machines and associated equipment operated in this Commonwealth must be approved by the Board.

(c) The Board has the authority to require one or more of the following procedures:

(1) An abbreviated testing and approval process in accordance with § 461a.4(g) (relating to submission for testing and approval).

(2) Testing and approval in accordance with § 461a.4(i).

(3) Utilize the services of a Board-approved private slot machine testing facility to conduct the testing until a slot machine testing facility is established by the Board.

(d) The general cost of establishment and operation of the Board's testing facility shall be paid by each manufacturer licensee on a quarterly basis based upon each manufacturer's proportion of the total number of products reviewed.

(e) The Board will require payment of all costs for the testing and approval of slot machines and associated equipment submitted by manufacturers or installed at a licensed facility based on the actual direct costs incurred by the Board.

(f) The Board will require a manufacturer licensee seeking approval of a slot machine or associated equipment to pay all costs of transportation, inspection and testing.

§ 461a.4. Submission for testing and approval.

(a) A slot machine or associated equipment identified in subsection (c) (collectively referred to as "products" or "equipment, device or software"), or a modification thereto, may not be offered for sale, lease or distribution for ultimate use by a slot machine licensee in this Commonwealth unless a prototype identical in all mechanical, electrical, electronic and other respects has been tested and approved by the Board.

(b) When an applicant for, or holder of, a slot machine license develops software or a system that is functionally equivalent to any of the slot systems enumerated in subsection (c), that software or system shall be subject to the testing and approval process of this subpart to the same extent as if the software or system were developed by an applicant for, or holder of, a manufacturer license. Any reference in this subpart to the responsibilities of a manufacturer applies to an applicant for, or holder of, a slot machine license developing software or systems subject to testing and approval under this subpart.

(c) For the purposes of this section, slot machines and associated equipment that shall be submitted for testing and Board approval include:

(1) Slot machines, including bill validators and printers.

(2) Slot monitoring systems, to the extent the systems interface with slot machines and related systems.

(3) Casino management systems, to the extent the systems interface with slot machines and related systems.

(4) Player tracking systems, to the extent the systems interface with slot machines and related systems.

(5) Progressive systems, including wide area progressive systems.

(6) Gaming voucher systems.

(7) External bonusing systems.

(8) Cashless funds transfer systems.

(9) Machines performing gaming voucher, coupon or jackpot payout transactions.

(10) Coupon systems, to the extent the systems interface with slot machines and related systems.

(11) Other related systems.

(d) Slot machine prototypes and associated equipment prototypes, and modifications thereto, which are subject to testing and approval under this section will be evaluated by the Board for overall operational integrity and compliance with the act, this subpart and technical standards adopted by the Board and published in the *Pennsylvania Bulletin* and posted on the Board's website. In addition, with regard to any slot machine, or modification thereto, the Board will test for compatibility and compliance with the central control computer and protocol specifications approved by the Department including the ability to communicate with the central control computer for the purpose of transmitting auditing program information, real time information retrieval and activation and disabling of slot machines.

(e) The Board may prescribe a standard product submission checklist, together with supplemental product specific submission checklists for completion by an applicant for, or holder of, a manufacturer license, to facilitate the examination and analysis of a prototype or modification.

(f) The Board may require the chief engineer of the applicant for, or holder of, a manufacturer license or the engineer in charge of the division of the manufacturer responsible for producing the product submitted to attest that the product was properly and completely tested by the manufacturer prior to its submission to the Board.

(g) Notwithstanding the terms of subsection (d), the Board may utilize an abbreviated testing and approval process in accordance with section 1320 of the act (relating to slot machine testing and certification standards).

(h) When an applicant for, or holder of, a manufacturer license seeks to utilize, during the applicable period, the abbreviated testing and approval process for a slot machine prototype, associated equipment prototype or any modification thereto, it shall submit to the Slot Lab the following:

(1) A prototype of the equipment, device or software accompanied by a written request for abbreviated testing and approval which identifies the jurisdiction within the United States upon which the applicant for, or holder of, a manufacturer license proposes the Board rely ("named jurisdiction"). The manufacturer shall transport the equipment device or software at its own expense and deliver it to the offices of the Slot Lab.

(2) A certification executed by the chief engineer of the applicant for, or holder of, a manufacturer license or the engineer in charge of the division of the manufacturer responsible for producing the equipment, device or software submitted ("professional") asserting that:

(i) The specific prototype or modification is identical in all mechanical, electrical, electronic and other respects to one which has been tested and approved by the testing facility operated by the named jurisdiction or a private testing facility on behalf of the named jurisdiction.

(ii) The manufacturer is licensed and in good standing in the named jurisdiction and that the subject product has all regulatory approvals prerequisite to sale or distribution in the named jurisdiction.

(iii) In the professional's opinion, the testing standards of the named jurisdiction are comprehensive and thorough and provide similar adequate safeguards as those required by this subpart.

(iv) In the professional's opinion, the equipment, device or software complies with the act, this subpart and technical standards adopted by the Board and published in the *Pennsylvania Bulletin* and posted on the Board's website including requirements related to the central control computer.

(3) An executed copy of a current product submission checklist, and any product specific supplemental submission checklists applicable to the submitted equipment, device or software unless a substantially similar checklist was filed with the named jurisdiction and is included in the submission package required by paragraph (4).

(4) Copies of the submission package, and amendments thereto, filed with the named jurisdiction, copies of any correspondence, review letters or approvals issued by the testing facility operated by the named jurisdiction or a private testing facility on behalf of the named jurisdiction and, as applicable, a copy of the final regulatory approval issued by the named jurisdiction.

(5) A disclosure that lists any conditions or limitations placed by the named jurisdiction on the operation or placement of the equipment, device or software at the time of approval or subsequently thereafter.

(6) A complete, comprehensive and technically accurate description of the manner in which the slot machine was tested for compatibility and compliance with the central control computer and protocol specifications approved by the Department including the ability to communicate with the central control computer for the purpose of transmitting auditing program information, real time information retrieval and activation and disabling of slot machines.

(7) Any hardware, software and other equipment, inclusive of technical support and maintenance applicable thereto, required by the Slot Lab to conduct the abbreviated testing and approval process contemplated by the act, this subpart and technical standards adopted by the Board and published in the *Pennsylvania Bulletin* and posted on the Board's website. The testing equipment and services required by this paragraph shall be provided at no cost to the Board.

(8) Additional documentation requested by the Board which is necessary to evaluate the slot machine, associated equipment or modification thereto.

(i) When an applicant for, or holder of, a manufacturer license seeks Board approval of a slot machine prototype, associated equipment prototype, or any modification thereto for which the abbreviated testing process in subsection (g) is not applicable, it shall submit to the Slot Lab the following:

(1) A prototype of the equipment, device or software accompanied by a written request for testing and approval. The manufacturer shall transport the equipment, device or software at its own expense and deliver it to the offices of the Board's Slot Lab in accordance with instructions provided.

(2) Certifications required under subsection (f) providing assurances from the manufacturer that the product was properly and completely tested and emulated by the manufacturer prior to its submission to the Board and that the product, device or software complies with the act, this subpart and technical standards adopted by the Board and published in the *Pennsylvania Bulletin* and posted on the Board's website, including applicable requirements related to the central control computer.

(3) An executed copy of a current product submission checklist, and any product specific supplemental submission checklists applicable to the submitted equipment, device or software.

(4) A complete, comprehensive and technically accurate description of the equipment, device or software, accompanied by applicable diagrams, schematics and specifications, together with documentation with regard to the manner in which the product was tested and emulated by the manufacturer prior to its submission to the Board.

(5) Any hardware, software and other equipment, inclusive of technical support and maintenance applicable thereto, required by the Slot Lab to conduct the testing and approval process contemplated by the act, this subpart and technical standards adopted by the Board and published in the *Pennsylvania Bulletin* and posted on the Board's website. The testing equipment and services required by this paragraph shall be provided at no cost to the Board.

(6) In the case of a slot machine prototype, the following additional information:

(i) A copy of all executable software, including data and graphics information, on electronically readable, unalterable media.

(ii) A copy of all source code for programs that cannot be reasonably demonstrated to have any use other than in a slot machine, on electronically readable, unalterable media.

(iii) A copy of all graphical images displayed on the slot machine including reel strips, rules, instructions and paytables.

(iv) A mathematical explanation of the theoretical return to the player, listing all assumptions, all steps in the formula from the first principles through to the final results of all calculations including bonus pays and, when a game requires or permits player skill in the theoretical derivations of the payout return, the source of strategy.

(v) Hardware block diagrams of the major subsystems.

(vi) A complete set of schematics for all subsystems.

(vii) A wiring harness connection diagram.

(viii) A technical and an operator manual.

(ix) A description of security methodologies incorporated into the design of the slot machine including, when applicable, encryption methodology for all alterable media, auto-authentication of software and recovery capability of the slot machine for power interruption.

(x) For meters required by this subpart or technical standards adopted by the Board and published in the *Pennsylvania Bulletin* and posted on the Board's website, a cross reference of product meters to the required meters, if necessary.

(xi) A description of tower light functions indicating the corresponding condition.

(xii) A description of error conditions and the corresponding action required by the operator.

(xiii) A description of the use and function of available dip switch settings or configurable options.

(xiv) A description of the pseudo random number generator or generators used to determine game outcome, including a detailed explanation of operational methodology, and a description of the manner by which the pseudo random number generator and random number selection process is impervious to outside influences, interference from electro-magnetic, electrostatic and radio frequencies, and influence from ancillary equipment by means of data communications. Test results in support of representations shall be submitted. For the purposes of this section, "game outcome" means the results of a wager.

(xv) Specialized hardware, software or testing equipment, inclusive of technical support and maintenance, needed to complete the evaluation, which may include an emulator for a specified microprocessor, PCs, extender cables for CPU boards, target reel strips and door defeats. The testing equipment and services required by this paragraph shall be provided at no cost to the Board.

(xvi) A compiler, or reasonable access to a compiler, for the purpose of building applicable code modules.

(xvii) Program storage media including EPROMs, EEPROMs and any type of alterable media for slot machine software.

(xviii) Technical specifications for any microprocessor or microcontroller.

(xix) A complete, comprehensive and technically accurate description of the manner in which the slot machine was tested for compatibility and compliance with the central control computer and protocol specifications approved by the Department including the ability to com-

municate with the central control computer for the purpose of transmitting auditing program information, real time information retrieval and activation and disabling of slot machines.

(xx) Additional documentation requested by the Board relating to the slot machine.

(7) In the case of a modification to a slot machine prototype, including a change in theme, the following additional information:

(i) A complete, comprehensive and technically accurate description of the proposed modification to the slot machine prototype, accompanied by applicable diagrams, schematics and specifications.

(ii) When a change in theme is involved, a copy of the graphical images displayed on the slot machine including reel strips, rules, instructions and paytables.

(iii) When a change in the manner in which the theoretical payout percentage is achieved is involved, a mathematical explanation of the theoretical return to the player, listing all assumptions, all steps in the formula from the first principles through to the final results of all calculations including bonus pays and, when a game requires or permits player skill in the theoretical derivations of the payout return, the source of strategy.

(iv) A complete, comprehensive and technically accurate description of the manner in which the slot machine was tested for compatibility and compliance with the central control computer and protocol specifications approved by the Department including the ability to communicate with the central control computer for the purpose of transmitting auditing program information, real time information retrieval and activation and disabling of slot machines.

(v) Additional documentation requested by the Board relating to the modification of the slot machine.

(8) In the case of a slot monitoring system, casino management system, player tracking system, wide area progressive system, gaming voucher system, external bonusing system, cashless funds transfer system, automated gaming voucher, coupon redemption or jackpot payout machine, coupon system or any other equipment or system required to be tested and approved under subsection (c):

(i) A technical and an operator manual.

(ii) A description of security methodologies incorporated into the design of the system to include, when applicable, password protection, encryption methodology and its application, auto-authentication, network redundancy, back-up and recovery procedures.

(iii) A complete schematic or network diagram of the system's major components accompanied by a description of each component's functionality and a software object report. The description must disclose the functions performed by each component.

(iv) A description of the data flow, in narrative and in schematic form, including specifics with regard to data cabling and, when appropriate, communications methodology for multisite applications.

(v) A list of computer operating systems and third party software incorporated into the system together with a description of their interoperability.

(vi) System software and hardware installation procedures.

(vii) A list of available system reports.

(viii) When applicable, features for each system which may include patron and employee card functions, promotions, reconciliation procedures and patron services.

(ix) A description of the interoperability testing including test results for each submitted system's connection to, as applicable, slot machines, voucher, coupon redemption and jackpot payout machines, computerized systems for counting money, vouchers and coupons. This list must identify the tested products by manufacturer, model and software identification and version number.

(x) A narrative describing the method used to authenticate software.

(xi) All source code.

(xii) A complete, comprehensive and accurate description, accompanied by applicable diagrams, schematics and specifications, of the creation of a voucher and the redemption options available.

(xiii) A complete, comprehensive and technically accurate description, accompanied by applicable diagrams, schematics and specifications, of the creation of a coupon and the redemption options available.

(xiv) Any specialized hardware, software or other equipment, inclusive of technical support and maintenance applicable thereto, required by the Slot Lab to conduct the testing and approval process contemplated by the act, this subpart and technical standards adopted by the Board and published in the *Pennsylvania Bulletin* and posted on the Board's website. The testing equipment and services required by this paragraph shall be provided at no cost to the Board.

(xv) Additional documentation requested by the Board related to the equipment or system being tested.

(9) In the case of a modification to any of the systems identified in paragraph (8), the following additional information:

(i) A complete, comprehensive and technically accurate description of the proposed modification to the system, accompanied by applicable diagrams, schematics and specifications.

(ii) A brief narrative disclosing the purpose for the modification.

(iii) Additional documentation requested by the Board relating to the modification.

(j) At the conclusion of testing of a prototype or modification by the Slot Lab, but prior to a decision to approve a prototype or modification, the Board may require a trial period of scope and duration as it deems appropriate to assess the operation of the prototype or modification in a live gaming environment. The conduct of the trial period shall be subject to compliance by the licensed manufacturer, licensed manufacturer designee, applicable licensed suppliers, and the slot machine licensee with specific terms and conditions as may be required by the Board, which may include development and implementation of product specific accounting and internal controls, periodic data reporting to the Board and compliance with technical standards on trial periods or the prototype or modification adopted by the Board and published in the *Pennsylvania Bulletin* and posted on the Board's website. The Board may authorize the receipt of compensation by a licensed manufacturer, licensed manufacturer designee or licensed supplier during the trial period. The Board may order termination of the trial period if it determines that the licensed manufacturer, licensed manufacturer designee, applicable licensed sup-

pliers or the slot machine licensee conducting the trial period has not complied with the terms and conditions required by the Board or that the product is not performing as expected.

(k) At the conclusion of testing of a prototype or modification, the Slot Lab will report to the Board the results of its testing. Upon receipt of the Slot Lab's report, the Board will:

(1) Approve, approve with conditions or reject the submitted prototype or modification.

(2) Require additional testing or a trial period under subsection (j).

(l) Board approval of a prototype or modification does not constitute a guarantee of the prototype or modification's safety.

(m) A slot machine licensee is prohibited from installing in its licensed facility a slot machine or associated equipment, or modification thereto, required to be tested and approved under subsection (c) unless the equipment, device or software has been approved by the Board. A slot machine licensee may not modify, alter or tamper with an approved slot machine or associated equipment. A slot machine or associated equipment installed in a licensed facility in contravention of this requirement will be subject to seizure by the Board.

(n) Notwithstanding subsection (m), the Board may authorize installation of a modification to a slot machine prototype or associated equipment prototype on an emergency basis to prevent cheating or malfunction, upon the written request of a licensed manufacturer. The request must expressly detail the name and employer of any persons to be involved in the installation of the modification and the manner in which it is to be effected. Within 15 days of receipt of any authorization to install an emergency modification, the manufacturer shall submit the modification for full testing and approval in accordance with this subpart.

(o) A slot machine licensee shall immediately notify the Board of any known or suspected defect or malfunction in any slot machine or associated equipment installed in its licensed facility. The slot machine licensee shall comply with instructions issued by the Board with regard to the continued operation of the slot machine or associated equipment.

(p) Concurrent with the initial receipt of slot machines, an applicant for, or holder of, a slot machine license shall file a slot machine master list as required by § 463a.5 (relating to slot machine master list).

(q) The testing of equipment, devices or software under this subpart may require the dismantling of the product and testing that may result in damage to, or destruction of, one or more systems or components. Once submitted for testing, equipment, devices or software will not be returned to the manufacturer.

§ 461a.5. Slot machine conversions.

A slot machine licensee shall:

(1) Maintain complete and accurate records of all conversions.

(2) Give prior notice of a slot machine conversion to the Slot Lab in writing.

(3) Notice the Department in accordance with § 463a.6 (relating to notice to central control computer system).

§ 461a.6. Revocations and additional conditions.

The Board may revoke the approval of or impose additional conditions on a slot machine prototype, associated equipment prototype, or modification thereto, if the equipment, device or software meets either of the following criteria:

(1) The equipment, device or software is not in compliance with the act, this subpart or technical standards adopted by the Board and published in the *Pennsylvania Bulletin* and posted on the Board's website.

(2) The slot machine, or modification thereto, is not compatible with, or compliant with the central control computer and protocol specifications approved by the Department or is unable to communicate with the central control computer for the purpose of transmitting auditing program information, real time information retrieval and activation and disabling of slot machines.

§ 461a.7. Slot machine minimum design standards.

(a) A slot machine may not be set to pay out less than the theoretical payout percentage, which may not be less than 85% or equal or exceed 100%. The theoretical payout percentage for the total value of slot machine wagers will be calculated using the following:

(1) The defined set of all symbols that will be displayed using spinning reels or video displays, or both.

(2) The finite set of all possible combinations which shall be known as the cycle of the game. All possible combinations in a slot machine cycle shall be independent of each other and of all possible combinations from cycles in other slot machines.

(3) The value of each winning combination that corresponds with the set from paragraph (2) which, whether by reason of skill or application of the element of chance or both, may deliver or entitle the person or persons playing the slot machine to a jackpot.

(4) A payout of merchandise or anything of value provided a cash equivalent award for the merchandise is offered. The value of the cash equivalent will contribute to the calculation of the theoretical payout percentage.

(5) A payout in the form of an annuity will contribute to the calculation of the theoretical payout percentage by dividing the initial or reset amount of the jackpot payout by the number of years over which the jackpot will be paid.

(6) The odds of any winning combination may not exceed 50 million to 1.

(b) The calculation of the theoretical payout percentage will not include:

(1) The amount of any progressive jackpot in excess of the initial or reset amount.

(2) A cash or noncash complimentary issued under § 465.8 (relating to complimentary services or items).

(3) A payout of merchandise or anything of value when a cash equivalent award is not offered.

(c) A play offered by a slot machine may not have a theoretical payout percentage which is less than, when calculated to one hundredth of a percentage point, the theoretical payout percentage for any other play offered by that slot machine which is activated by a slot machine wager in a lesser amount than the slot machine wager required for that play. Notwithstanding the foregoing, the theoretical payout percentage of one or more particular

plays may be less than the theoretical payout percentage of one or more plays which require a lesser wager provided that:

(1) The aggregate total of the decreases in the theoretical payout percentage for plays offered by the slot machine is not more than 1/2 of 1%.

(2) The theoretical payout percentage for every play offered by the slot machine is equal to or greater than the theoretical payout percentage for the play that requires the lowest possible wager that will activate the slot machine.

(d) In addition to the requirements of subsections (a), (b) and (c), the volatility of a slot machine must verify that the theoretical payout percentage equals or exceeds the minimum payout requirement of 85% within 10 million plays. The criteria used to calculate the volatility must be in accordance with technical standards applicable to volatility under § 461b.1 (relating to slot machine minimum design standards).

(e) The selection from the set of all possible combinations of symbols shall be made applying a pseudo random number generator. At a minimum, a pseudo random number generator must adhere to the following criteria:

(1) The random selection process must meet a 95% confidence interval.

(2) A random number generator must pass a standard chi-squared test for goodness of fit.

(3) Each possible slot machine combination which produces winning or losing slot machine outcomes must be available for random selection at the initiation of each play.

(4) A slot machine payout percentage that may be affected by reason of skill must meet the theoretical payout requirements of this subpart when evaluated by the Board using a method of play that will provide the greatest return to the player.

(5) Once a random selection process has occurred, the slot machine must:

(i) Display an accurate representation of the randomly selected outcome.

(ii) Not make a secondary decision which affects the result shown to the person playing the slot machine.

(f) A slot machine is prohibited from automatically altering any function of the slot machine based on internal computation of the hold percentage.

(g) The available winning combinations and applicable rules of play for a slot machine shall be available at all times the slot machine is idle to the patron playing the slot machine. The award schedule of available winning combinations may not include possible aggregate awards achievable from free plays. A slot machine that includes a strategy choice must provide mathematically sufficient information for a patron to use optimal skill. Information regarding a strategy choice need not be made available for any strategy decisions whenever the patron is not required, in addition to the initial wager, to make an additional wager and, when as a result of playing a strategy choice, the patron can not lose any credits earned thus far during that game play.

(h) Slot machines approved for use in a licensed facility must be equipped with the following meters that comply with the technical standards adopted by the Board and published in the *Pennsylvania Bulletin* and posted on the Board's website:

(1) *Coin in*. A meter that accumulates the total value of all wagers, whether the wager results from the insertion of currency, gaming vouchers, coupons, downloaded credits, credits won or any other means. This meter must:

(i) Not include subsequent wagers of intermediate winnings accumulated during game play sequence such as those acquired from "double up" games.

(ii) For multigame and multidenomination/multigame slot machines, monitor the information necessary, on a per payable basis, to calculate a weighted average actual payout percentage.

(2) *Coin out*. A meter that accumulates the total value of all amounts directly paid by the slot machine as a result of winning wagers, whether the payout is made directly from the printer by issuance of a gaming voucher, directly to a credit meter or by any other means. This meter may not record amounts awarded as the result of an external bonusing system or a progressive payout.

(3) *Attendant paid jackpots*. A meter that accumulates the total value of credits paid by an attendant resulting from a single winning alignment or combination, the amount of which is not capable of being paid by the slot machine itself. This meter may not record amounts awarded as the result of an external bonusing system or a progressive payout. This meter is to record only amounts specifically listed in the manufacturer's par sheet.

(4) *Attendant paid cancelled credits*. A meter that accumulates the total value of all amounts paid by an attendant resulting from a player initiated cash-out that exceeds the physical or configured capability of the slot machine.

(5) *Bill in*. A meter that accumulates the total value of currency accepted. The slot machine must also have a specific meter for each denomination of currency accepted that records the number of bills accepted for each denomination.

(6) *Voucher in—cashable/value*. A meter that accumulates the total value of cashable gaming vouchers accepted by the slot machine.

(7) *Voucher in—cashable/count*. A meter that accumulates the total number of cashable gaming vouchers accepted by a slot machine.

(8) *Voucher out—cashable/value*. A meter that accumulates the total value of cashable gaming vouchers issued by the slot machine.

(9) *Voucher out—cashable/count*. A meter that records the total number of cashable gaming vouchers issued by a slot machine.

(10) *Voucher out—noncashable/value*. A meter that accumulates the total value of noncashable gaming vouchers issued by the slot machine.

(11) *Voucher out—noncashable/count*. A meter that records the total number of noncashable gaming vouchers issued by the slot machine.

(12) *Cashable electronic in*. A meter that accumulates the total value of cashable credits electronically transferred to the slot machine by means of an external connection between the slot machine and a cashless funds transfer system.

(13) *Noncashable electronic in*. A meter that accumulates the total value of noncashable credits electronically

transferred to the slot machine by means of an external connection between the slot machine and a cashless funds transfer system.

(14) *Coupon in—cashable/value*. A meter that accumulates the total value of cashable coupons accepted by the slot machine.

(15) *Coupon in—cashable/count*. A meter that accumulates the total number of cashable coupons accepted by the slot machine.

(16) *Coupon in—noncashable/value*. A meter that accumulates the total value of noncashable coupons accepted by the slot machine.

(17) *Coupon in—noncashable/count*. A meter that accumulates the total number of noncashable coupons accepted by the slot machine.

(18) *Slot machine paid external bonus payout*. A meter that accumulates the total value of additional amounts awarded as a result of an external bonusing system and paid by the slot machine.

(19) *Attendant paid external bonus payout*. A meter that accumulates the total value of additional amounts awarded as a result of an external bonusing system and paid by a slot attendant.

(20) *Slot machine paid progressive payout*. A meter that accumulates the total value of credits paid as a result of progressive awards paid directly by the slot machine. This meter may not record awards paid as a result of an external bonusing system.

(21) *Attendant paid progressive payout*. A meter that accumulates the total value of credits paid by a slot attendant as a result of progressive awards that are not capable of being paid by the slot machine. This meter may not include awards paid as a result of an external bonusing system.

(22) *Additional requirements*. Other meters required by technical standards adopted by the Board and published in the *Pennsylvania Bulletin* and posted on the Board's website.

(i) A slot machine that does not meter one or more of the events required to be metered under subsection (h) may be approved when a slot machine licensee's system of internal controls establishes that the meter is not required to capture all critical transactions occurring on the slot machine.

(j) The meters required under subsection (h) must continuously and automatically increment in units equal to the denomination of the slot machine or, in the case of a slot machine configured for multidenomination play, must display the required information in dollars and cents.

(k) A slot machine approved for use in a licensed facility must be equipped with the following noncumulative meters:

(1) *Credits wagered*. A meter, visible from the front exterior of a slot machine, known as a credit wagered meter that advises the patron of the total value of amounts wagered in a particular game or round of slot play.

(2) *Win meter*. A meter, visible from the front exterior of the slot machine, known as a win meter that advises the patron of the total value of amounts won in the immediately concluded game or round of slot play.

(3) *Credits paid.* A meter, visible from the front exterior of the slot machine, known as a credits paid meter that advises the patron of the total value of the last:

- (i) Cash out initiated by the patron.
- (ii) Attendant paid jackpot.
- (iii) Attendant paid cancelled credit.

(4) *Credit meter.* A meter, visible from the front exterior of the slot machine and specifically labeled as a credit meter, which advises the patron as to the number of credits or monetary value available for wagering on the slot machine. The credit meter need not distinguish between cashable credits and noncashable credits.

(l) A slot machine must have a meter which stores the number of games played, in the manner and for a duration specified in this subpart or in technical standards adopted by the Board and published in the *Pennsylvania Bulletin* and posted on the Board's website, since the following events:

- (1) Power reset.
- (2) Door close.
- (3) Game initialization (random access memory (RAM) clear).

(m) A slot machine must be equipped with a device, mechanism or method for retaining the total value of all meters required under subsection (h) for 72 hours subsequent to a power loss.

(n) The required meters on a slot machine must be accessible and legible without access to the interior of the slot machine.

(o) A slot machine must be equipped with a tower light capable of effectively communicating the status of the slot machine in accordance with technical standards on tower lights and error conditions under § 461b.2 (relating to slot machine tower lights and error conditions).

(p) A slot machine must be equipped with a device, mechanism or method for detecting, displaying and communicating to a slot monitoring system error conditions. The error conditions detected, displayed and communicated by a slot machine, and the method to be utilized to clear the message with regard to the error condition, must be in accordance with technical standards on tower lights and error conditions under § 461b.2.

(q) A slot machine must, in accordance with section 1324 of the act (relating to protocol information), comply with the comprehensive protocol specifications necessary to enable the slot machine to communicate with the Department's central control computer as that protocol is amended or supplemented, for the purpose of transmitting auditing program information, real time information retrieval and slot machine activation and disabling.

(r) A slot machine must lock up and preclude further play whenever a jackpot occurs that is not able to be paid completely by the slot machine and requires a hand pay. When the jackpot occurs, the slot machine can offer a predetermined number of double-up wagers before the slot machine locks up.

(s) Printers incorporated into a slot machine must be:

- (1) Designed to allow the slot machine to detect and report a low paper level, paper out, presentation error, printer failure and paper jams.
- (2) Mounted inside a lockable compartment within the slot machine.

(t) Seating made available by a slot machine licensee for use during slot play must be fixed and stationary in nature. Slot seating must be installed in a manner that effectively precludes its ready removal by a patron but permits controlled removal, for example for American With Disabilities Act of 1990 (ADA) (42 U.S.C.A. §§ 12101—12213) purposes, by slot operations department personnel.

(u) Unless a slot machine licensee's slot monitoring system is configured to automatically record all of the information required by this subsection, the slot machine licensee shall be required to physically house in each slot machine the following entry authorization logs:

(1) A machine entry authorization log that documents each time a slot machine or any device connected thereto which may affect the operation of the slot machine is opened. The log must contain, at a minimum, the date, time, purpose for opening the slot machine or device and the signature and license or permit number of the person opening and entering the slot machine or device. Each log must have recorded thereon a sequence number and the manufacturer's serial number or the asset number corresponding to the slot machine in which it is housed.

(2) A progressive entry authorization log that documents each time a progressive controller not housed within the cabinet of the slot machine is opened. The log must contain, at a minimum, the date, time, purpose for accessing the progressive controller and the signature and license or permit number of the person accessing the progressive controller. Each log must be maintained in the progressive controller unit and have recorded thereon a sequence number and the manufacturer's serial number of the progressive controller.

(v) A slot machine must be equipped with a lock controlling access to the card cage door securing the microprocessor, the key to which must be different from any other key securing access to the slot machine's components including its belly door or main door, bill validator or slot cash storage box. Access to the key securing the microprocessor shall be limited to a supervisor in the slot operations department and that department shall establish a sign out and sign in procedure with regard to this key.

(w) A slot machine must be equipped with a mechanism for detecting and communicating to a slot monitoring system any activity with regard to access to the card cage door securing its microprocessor.

§ 461a.8. Gaming vouchers.

(a) A slot machine licensee may utilize gaming vouchers and a gaming voucher system that has been tested and approved by the Board under § 461a.4 (relating to submission for testing and approval).

(b) The design specifications for a gaming voucher, the expiration terms applicable thereto, the voucher verification methodologies utilized and any limitation on the value of a gaming voucher must be in compliance with technical standards on gaming vouchers under § 461b.3 (relating to gaming vouchers).

(c) The design specifications for a gaming voucher system must be in compliance with technical standards on gaming voucher systems under § 461b.3.

(d) Prior to issuing a gaming voucher, a slot machine licensee shall establish a system of internal controls for the issuance and redemption of gaming vouchers. The internal controls shall be submitted and approved by the

Board under § 465.3 (relating to internal control systems and audit protocols) and address:

(1) Procedures for assigning a slot machine's asset number and identifying other redemption locations in the system, and enabling and disabling voucher capabilities for slot machines and redemption locations.

(2) Procedures for issuance, modification and termination of a unique system account for each user in accordance with technical standards under § 461b.3.

(3) Procedures used to configure and maintain user passwords in accordance with technical standards under § 461b.3.

(4) Procedures for restricting special rights and privileges, such as administrator and override capabilities, in accordance with technical standards under § 461b.3.

(5) The duties and responsibilities of the information technology, internal audit, slot operations and finance departments, respectively, and the level of access for each position with regard to the gaming voucher system.

(6) A description of physical controls on all critical hardware such as locks and surveillance, including the location and security protocols applicable to each piece of equipment.

(7) Procedures for the backup and timely recovery of critical data in accordance with technical standards under § 461b.3.

(8) Logs used to document and maintain the details of Board-approved hardware and software modifications upon implementation.

(e) The system of internal controls required to be submitted and approved by the Board under subsection (d) must also include the procedures to be applied in the following instances:

(1) The slot machine licensee chooses to pay a patron the value of a gaming voucher notwithstanding the fact that the gaming voucher system is inoperable rendering it unable to determine the validity of the gaming voucher at the time of payment.

(2) The slot machine licensee chooses to pay a patron the value of a gaming voucher notwithstanding the fact that the gaming voucher system failed to verify and electronically cancel the gaming voucher when it was scanned.

(f) At the end of each gaming day, the gaming voucher system must generate reports and the reports must be provided to the finance department, either directly by the system or through the information technology department. The report, at a minimum, must contain the following information:

(1) A report of all gaming vouchers that have been issued which includes the asset number and the serial number of the slot machine, and the value, date and time of issuance of each gaming voucher.

(2) A report of all gaming vouchers that have been redeemed and cancelled by redemption location, including the asset number of the slot machine or location if other than a slot machine, the serial number, the value, date and time of redemption for each voucher, the total value of all gaming vouchers redeemed at slot machines, and the total value of all gaming vouchers redeemed at locations other than slot machines.

(3) The unredeemed liability for gaming vouchers.

(4) The readings on gaming voucher related slot machine meters and a comparison of the readings to the number and value of issued and redeemed gaming vouchers, as applicable.

(5) Exception reports and audit logs.

(g) A slot machine licensee shall immediately report to the Board evidence that a gaming voucher has been counterfeited, tampered with, or altered in any way which would affect the integrity, fairness, reliability or suitability of the gaming voucher.

(h) Upon presentation of a gaming voucher for redemption at a slot machine, the total value of which gaming voucher cannot be completely converted into an equivalent value of credits that match the denomination of the slot machine, the slot machine must perform one of the following procedures:

(1) Automatically issue a new gaming voucher containing the value that cannot be completely converted.

(2) Not redeem the gaming voucher and immediately return the gaming voucher to the patron.

(3) Allow for the additional accumulation of credits on an odd cents meter or a meter that displays the value in dollars and cents.

(i) A slot machine licensee that utilizes a system or a slot machine that does not print a test gaming voucher that is visually distinguishable from a valid gaming voucher whenever the slot machine is tested on the gaming floor must have in place internal controls approved by the Board under § 465.3 for the issuance of test currency from the cashiers' cage and the return and reconciliation of the test currency and any gaming vouchers printed during the testing process.

(j) Except as provided in subsection (n) with regard to employee redemption of gaming vouchers, a gaming voucher shall be redeemed by a patron for a specific value of cash, slot machine credits, or, at the request of the patron, a check issued by the slot machine licensee in the amount of the gaming voucher surrendered. Notwithstanding the forgoing, a slot machine licensee may not permit a gaming voucher that is presented for redemption to be redeemed if it knows, or has reason to know, that the gaming voucher:

(1) Is materially different from the sample of the gaming voucher approved by the Board.

(2) Was previously redeemed.

(3) Was printed as a test gaming voucher.

(k) Notwithstanding the requirements of subsection (j), if a patron requests to redeem a gaming voucher by mail, the slot machine licensee may effectuate the redemption. However, the gaming voucher may only be redeemed by a cage supervisor in accordance with internal controls approved by the Board under § 465.3, which include the following:

(1) Procedures for using the gaming voucher system to verify the validity of the serial number and value of the voucher, which, if valid, must be immediately cancelled electronically by the system.

(2) Procedures for the issuance of a check equal to the value of the voucher.

(l) Gaming vouchers redeemed at cashiering locations shall be transferred to the finance department on a daily basis. Gaming vouchers redeemed by slot machines shall be counted in the count room and forwarded to the finance department upon the conclusion of the count

process. Gaming vouchers redeemed at automated gaming voucher redemption machines shall be forwarded to finance upon the conclusion of the cashiers' cage reconciliation process. Finance department representatives with no incompatible functions shall perform, at a minimum, the following:

- (1) On a daily basis:
 - (i) Compare gaming voucher system report data to any count room system report data available for that gaming day to ensure proper electronic cancellation of the gaming voucher.
 - (ii) Calculate the unredeemed liability for gaming vouchers, either manually or by means of the gaming voucher system.
- (2) On a weekly basis, compare appropriate slot machine meter readings to the number and value of issued and redeemed gaming vouchers per the gaming voucher system. Meter readings obtained through a slot monitoring system may be utilized to complete this comparison.
- (m) A slot machine licensee shall provide written notice to the Slot Lab of any adjustment to the value of any gaming voucher. The notice shall be made prior to, or concurrent with, the adjustment.
- (n) Employees of a slot machine licensee who are authorized to receive gratuities under § 465.20 (relating to acceptance of tips or gratuities from patrons) may only redeem gaming vouchers given as gratuities at a cashiers' cage. Gaming vouchers valued at more than \$100 shall only be redeemed at the cashiers' cage with the approval of the supervisor of the cashier conducting the redemption transaction.
- (o) A gaming voucher system must be configured to alert a slot machine licensee to any malfunction. Following a malfunction of a system, a slot machine licensee shall notify the Board within 24 hours of the malfunction and may not utilize the system until the malfunction has been successfully eliminated. Notwithstanding the foregoing, the Board may permit a slot machine licensee to utilize the system prior to its being successfully restored, for a period not to exceed 72 hours, provided that:
 - (1) The malfunction is limited to a single storage media device, such as a hard disk drive.
 - (2) In addition to the malfunctioning storage media device, the system contains a backup storage media device not utilized in the normal operation of the system. The backup device must immediately and automatically replace the malfunctioning device to permit a complete and prompt recovery of all information in the event of an additional malfunction.
 - (3) Continued use of the malfunctioning system would not inhibit the ability to perform a complete and prompt recovery of all information, and would not otherwise harm or affect the normal operation of the system.
 - (p) Other than a modification to a gaming voucher system required on an emergency basis to prevent cheating or malfunction and approved by the Board under § 461a.4(m), a modification to a gaming voucher system may not be installed without the gaming voucher system having undergone the testing and approval process required under § 461a.4.

§ 461a.9. Coupons.

(a) A slot machine licensee may utilize coupons and a coupon system that has been tested and approved by the Board under § 461a.4 (relating to submission for testing and approval) and complies with technical standards on

coupon systems adopted by the Board and published in the *Pennsylvania Bulletin* and posted on the Board's website.

(b) The design specifications for a coupon, the expiration terms applicable thereto, the coupon verification methodologies utilized, and any limitation on the value of a coupon must be in compliance with technical standards on coupons adopted by the Board and published in the *Pennsylvania Bulletin* and posted on the Board's website.

(c) A coupon shall be designed and manufactured with sufficient graphics or other security measures, to permit the proper verification of the coupon. A coupon must contain, at a minimum, the following information:

- (1) The name or trade name of the slot machine licensee. If the slot machine licensee is affiliated with a casino licensee in any other jurisdiction with an identical or similar name or trade name, the name of the Pennsylvania location must be evident on the coupon.
- (2) The value of the coupon, in both numbers and words.
- (3) A unique serial number, which is automatically generated by the system in accordance with this subpart and technical standards adopted by the Board and published in the *Pennsylvania Bulletin* and posted on the Board's website.
- (4) The locations where the coupon may be redeemed and restrictions regarding redemption.
- (5) An indication of the date on which the coupon becomes invalid.
- (6) A bar code or magnetic strip which enables the coupon system to establish the validity of the coupon and its value in accordance with this subpart and technical standards adopted by the Board and published in the *Pennsylvania Bulletin* and posted on the Board's website.

(d) Prior to issuing a coupon, a slot machine licensee shall establish a system of internal controls for the issuance and redemption of coupons. The internal controls shall be submitted to, and approved by the Board under § 465.3 (relating to internal control systems and audit protocols).

§ 461a.10. Automated gaming voucher and coupon redemption machines.

(a) A slot machine licensee may utilize an automated gaming voucher and coupon redemption machine that has been tested and approved by the Board under § 461a.4 (relating to submission for testing and approval).

(b) Automated gaming voucher and coupon redemption machines may be located on or proximate to the gaming floor of a licensed facility and must be subject to surveillance coverage under § 465.10 (relating to surveillance system; surveillance department control; surveillance department restrictions). Each automated gaming voucher and coupon redemption machine must have imprinted, affixed or impressed on the outside of the machine a unique asset identification number.

(c) An automated gaming voucher and coupon redemption machine must have the capability of establishing the validity of a gaming voucher or coupon by comparing the instrument's unique serial number, automatically generated by the respective gaming voucher or coupon system in accordance with this subpart and technical standards adopted by the Board and published in the *Pennsylvania Bulletin* and posted on the Board's website with electronic records within the gaming voucher system or coupon system.

(d) The methods utilized to comply with the requirements of subsection (c) shall be submitted to and approved by the Board under § 461a.4 in the context of the testing of a gaming voucher system or coupon system.

(e) An automated gaming voucher and coupon redemption machine may function as a bill breaker changing bills of one denomination into bills of a smaller denomination.

(f) An automated gaming voucher and coupon redemption machine must contain a lockable gaming voucher, coupon and currency storage box which retains any gaming vouchers, coupons or currency accepted by the machine. The gaming voucher, coupon and currency storage box located inside the machine must also have imprinted, affixed or impressed thereon the asset identification number of the corresponding machine.

(g) An automated gaming voucher and coupon redemption machine must have, at a minimum, the following:

(1) One lock securing the compartment housing the storage box and one lock securing the storage box within the compartment, the keys to which must be different from each other. The key to the lock securing the compartment housing the storage box shall be controlled by the slot operations department. The key to the lock securing the storage box within the compartment shall be controlled by the finance department.

(2) One lock securing the compartment housing the currency cassettes, the key to which shall be controlled by the finance department.

(3) One lock securing the compartment housing the coin storage container, the key to which shall be controlled by the finance department.

(4) One lock securing the contents of the storage box, the key to which must be different from the keys referenced in paragraphs (1)—(3). This key shall be controlled by an employee of the finance department other than the employee controlling the keys referenced in paragraphs (1)—(3).

(h) An automated gaming voucher and coupon redemption machine must be designed to resist forced illegal entry. The slot machine licensee shall secure all input/output ports on an automated gaming voucher and coupon redemption machine.

(i) An automated gaming voucher and coupon redemption machine's currency cassettes must be designed to preclude access to its interior. Access to each currency cassette shall be controlled by the finance department.

(j) Access controls relating to the operating system or applications of the automated gaming voucher and coupon redemption machine, and ancillary systems, applications and equipment associated with the reconciliation thereof, must employ security measures that require authentication of the user and recording and maintaining of data regarding access and modifications made. Authentication must be in accordance with this subpart and technical standards adopted by the Board and published in the *Pennsylvania Bulletin* and posted on the Board's website.

(k) A gaming voucher or coupon accepted by an automated gaming voucher and coupon redemption machine shall be cancelled immediately upon exchange in a manner that effectively prevents its subsequent redemption by the cashiers' cage, another automated gaming voucher and coupon redemption machine or its acceptance in a slot machine bill validator. The methods utilized to comply with this requirement must be in accordance with

this subpart and technical standards adopted by the Board and published in the *Pennsylvania Bulletin* and posted on the Board's website.

(l) An automated gaming voucher and coupon redemption machine must be designed to be impervious to outside influences, interference from electro-magnetic, electro-static and radio frequencies and influence from ancillary equipment.

(m) An automated gaming voucher and coupon redemption machine must include a means to protect against transaction failure and data loss due to power loss.

(n) An automated gaming voucher and coupon redemption machine must detect, display and record electronically the following error conditions: power reset; door open; door just closed and system communication loss. These error conditions may be automatically cleared by the automated gaming voucher and coupon redemption machine when the condition no longer exists and upon completion of a new transaction.

(o) An automated gaming voucher and coupon redemption machine must detect, display and record electronically the error conditions in paragraphs (1)—(4). These error conditions must disable the automated gaming voucher and coupon redemption machine and prohibit new transactions and may only be cleared by either the finance department or slot operations department.

(1) Failure to make payment, if the gaming voucher or coupon is not returned and no receipt is issued.

(2) Failure to make complete payment if a receipt for the unpaid amount is not issued.

(3) Bill validator failure.

(4) Printer failure due to printer jam or lack of paper.

(p) An automated gaming voucher and coupon redemption machine must be designed to evaluate whether sufficient funds are available before stacking the voucher and completing the transaction.

(q) An automated gaming voucher and coupon redemption machine must be capable of maintaining synchronization between its real time clock and that of the gaming voucher system and coupon system.

(r) An automated gaming voucher and coupon redemption machine must be equipped with electronic digital storage meters that accumulate the following information. The information must be readily available through system reports. When a value is maintained, the value must be in dollars and cents.

(1) *Physical coin out.* The total value, by denomination, of coins paid by the automated gaming voucher and coupon redemption machine.

(2) *Voucher in—value.* The value of cashable gaming vouchers accepted.

(3) *Voucher in—count.* The number of cashable gaming vouchers accepted.

(4) *Coupon in—value.* The value of cashable coupons accepted.

(5) *Coupon in—count.* The number of cashable coupons accepted.

(6) *Bill in.* The value of currency accepted by the automated gaming voucher and coupon redemption machine. An automated gaming voucher and coupon redemption machine must also have specific meters for each denomination of currency accepted that records the number of bills accepted.

(7) *Bill out.* The total value of currency dispensed. An automated gaming voucher and coupon redemption machine must also provide for specific meters for each denomination of currency dispensed that record the number of bills dispensed.

(8) *Additional requirements.* Other meters as may be required by technical standards adopted by the Board and published in the *Pennsylvania Bulletin* and posted on the Board's website.

(s) An automated gaming voucher and coupon redemption machine must have the capacity to record and retain, in an automated transaction log, all critical transaction history for at least 30 days. Transaction history must include records with the date, time, amount and disposition of each complete and incomplete transaction, error conditions, logical and physical access and attempted access to the automated gaming voucher and coupon redemption machine. If an automated gaming voucher and coupon redemption machine is capable of redeeming multiple vouchers and coupons in a single transaction, the transaction history must include a breakdown of the transaction with regard to the individual gaming vouchers and coupons.

(t) An automated gaming voucher and coupon redemption machine or ancillary systems, applications and equipment associated with the reconciliation thereof, must be capable of producing the following reports upon request:

(1) *Gaming voucher transaction report.* The report must include the disposition (paid, partial pay, unpaid) of gaming vouchers accepted by an automated gaming voucher and coupon redemption machine which must include the validation number, the date and time of redemption, amount requested and the amount dispensed. This information must be available by reconciliation period which may be by day, shift or drop cycle.

(2) *Coupon transaction report.* This report must include the disposition (paid, partial pay, unpaid) of coupons accepted by an automated gaming voucher and coupon redemption machine which must include the unique serial number, the date and time of redemption, amount requested and the amount dispensed. The information must be available by reconciliation period which may be by day, shift or drop cycle.

(3) *Reconciliation report.* The report must include the following:

- (i) Report date and time.
- (ii) Unique asset identification number of the machine.
- (iii) Total cash balance of the currency cassettes.
- (iv) Total count of currency accepted by denomination.
- (v) Total dollar amount of vouchers accepted.
- (vi) Total count of gaming vouchers accepted.
- (vii) Total dollar amount of coupons accepted.
- (viii) Total count of coupons accepted.

(4) *Gaming voucher, coupon and currency storage box report.* The report must be generated, at a minimum, whenever a gaming voucher, coupon and currency storage box is removed from an automated gaming voucher and coupon redemption machine. The report must include the following:

- (i) Report date and time.
- (ii) Unique asset identification number of the machine.

(iii) Unique identification number for each storage box in the machine.

- (iv) Total value of currency dispensed.
- (v) Total number of bills dispensed by denomination.
- (vi) Total dollar value of gaming vouchers accepted.
- (vii) Total count of gaming vouchers accepted.
- (viii) Total dollar value of coupons accepted.
- (ix) Total count of coupons accepted.

(x) Details required to be included in the gaming voucher transaction report required by paragraph (1) and the coupon transaction report required in paragraph (2).

(5) *Transaction report.* The report must include all critical patron transaction history including the date, time, amount and disposition of each complete and incomplete transaction. If an automated gaming voucher and coupon redemption machine is capable of redeeming multiple vouchers or coupons in a single transaction, the transaction history must include a breakdown of the transaction with regard to the individual gaming vouchers and coupons accepted.

§ 461a.11. Automated gaming voucher and coupon redemption machines: accounting controls.

Prior to commencing use of an automated gaming voucher redemption machine, an automated coupon redemption machine, bill breaker or some combination thereof, a slot machine licensee shall establish a comprehensive system of internal controls addressing the distribution of currency or coin, or both, to the machines, the removal of gaming vouchers, coupons or currency accepted by the machines and the reconciliations associated therewith. The internal controls shall be submitted to, and approved by the Board under § 465.3 (relating to internal control systems and audit protocols).

§ 461a.12. Progressive slot machines.

(a) A progressive slot machine is a slot machine that offers a jackpot that may increase in value based upon wagers as the slot machine is played. A progressive slot machine may stand alone, be linked or interconnected with other progressive slot machines. Progressive slot machines located at a licensed facility that are linked or interconnected with progressive slot machines at another licensed facility are collectively referred to as a wide area progressive system.

(b) A slot machine that offers a progressive jackpot which may increase in value based upon wager and is adjusted and displayed by a device other than the approved program that controls the operation of the slot machine, referred to herein as a progressive controller, must have the following features:

(1) For each progressive jackpot offered by the slot machine, a mechanical, electrical or electronic device, to be known as a progressive meter, visible from the front of the slot machine, which may increase in value based upon wagers, that advises the player of the amount which can be won if the slot machine symbols that award the progressive jackpot appear as a result of activation of play of the slot machine.

(2) A slot machine paid progressive payout meter in accordance with § 461a.7(h) (relating to slot machine minimum design standards).

(3) A slot attendant paid progressive payout meter in accordance with § 461a.7(h).

(4) A cumulative progressive payout meter that continuously and automatically records the total value of progressive jackpots paid directly by the slot machine or by a slot attendant.

(5) A key and key switch to reset the progressive meter or meters or other reset mechanism.

(6) A key locking the compartment housing the progressive meter or meters or other means by which to preclude any unauthorized alterations to the progressive meters. The key or alternative security method must be different than the key or reset mechanism in paragraph (5).

(7) Dual key control by the security department and finance department, or alternative key controls of the compartment housing the microprocessor or other unit that controls the progressive meter or meters. The compartment must be in a secure location.

(c) A slot machine that is connected to a common progressive meter for the purpose of offering the same progressive jackpot on two or more slot machines must:

(1) Have the same probability of hitting the combination that will award the progressive jackpot as every other slot machine linked to the common progressive meter.

(2) Require that the same amount in wager be invested to entitle the player to a chance at winning the progressive jackpot and that each increase in wager increment the progressive meter by the same rate of progression as every other slot machine linked to the common progressive meter.

(3) Have its program or progressive controller that controls the common display for the progressive meter housed in a location and subject to dual key controls approved by the Board.

(d) Notwithstanding the provisions of subsection (c), two or more linked slot machines offering the same progressive jackpot may be of different denominations or have different wagers, or both, required to win the progressive jackpot, provided that:

(1) The probability of winning the progressive jackpot is directly proportional to the wager required to win that jackpot.

(2) A notice indicating the proportional probability of hitting the progressive jackpot on the linked progressive system is conspicuously displayed on each linked slot machine.

(e) A slot machine licensee seeking to utilize a linked slot machine shall submit to the Board for approval the location and manner of installing any progressive meter display mechanism.

(f) A slot machine that offers a progressive jackpot may not be placed on the gaming floor until the slot machine licensee or, as applicable, the slot system operator, has submitted to the Board and the Board has approved, the following:

(1) The initial and reset amounts at which the progressive meter or meters will be set.

(2) The proposed system for controlling the keys and applicable logical access controls to the slot machines.

(3) The proposed rate of progression for each progressive jackpot.

(4) The proposed limit for the progressive jackpot, if any.

(5) The calculated probability of winning each progressive jackpot. The probability may not exceed 50 million to 1. Notwithstanding the foregoing, this paragraph does not apply to a jackpot with a probability that may exceed 50 million to 1 during the game cycle due solely to the intervening occurrence of free play awards between the activation of a play and the award of the jackpot.

(g) Progressive meters may not be turned back to a lesser amount unless one of the following occurs:

(1) The amount indicated has been actually paid to a winning patron.

(2) The progressive jackpot amount won by the patron has been recorded in accordance with a system of internal controls approved under § 465.3 (relating to internal control systems and audit protocols).

(3) The progressive jackpot has, upon Board approval, been transferred to another progressive slot machine or wide area progressive system in accordance with this subpart.

(4) The change is necessitated by a slot machine or meter malfunction, in which case for progressive jackpots governed by subsection (b), an explanation shall be entered on the progressive slot summary required by this subpart and the Board shall be notified of the resetting in writing.

(h) Once an amount appears on a progressive meter, the probability of hitting the combination that will award the progressive jackpot may not be decreased unless the progressive jackpot has been won by a patron or the progressive jackpot has been transferred to another progressive slot machine or wide area progressive system or removed in accordance with subsection (j).

(i) When a slot machine has a progressive meter with digital limitations on the meter, the slot machine licensee shall set a limit on the progressive jackpot not to exceed the display capability of the progressive meter.

(j) A slot machine licensee or, as applicable, a slot system operator, may limit, transfer or terminate a progressive jackpot offered on a gaming floor only under the following circumstances:

(1) A slot machine licensee may establish a payout limit for a progressive jackpot provided that the payout limit is greater than the then current payout amount on the progressive jackpot meter. The slot machine licensee shall provide notice to the Board of the imposition of a payout limit on a progressive meter or a modification thereto concurrent with the setting of the payout limit.

(2) A slot machine licensee may terminate a progressive jackpot concurrent with the winning of the progressive jackpot provided its slot machine program or progressive controller was configured prior to the winning of the progressive jackpot to establish a fixed reset amount with no progressive increment.

(3) A slot machine licensee may immediately and permanently remove one or more linked slot machines from a gaming floor, provided that:

(i) When the slot machine is part of a wide area progressive system offered at multiple licensed facilities, the slot machine licensee retains at least one linked slot machine offering the same progressive jackpot on its gaming floor.

(ii) When the progressive jackpot is only offered in a single licensed facility, at least two linked slot machines offering the same progressive jackpot remain on the gaming floor.

(4) A slot machine licensee may transfer a progressive jackpot amount on a stand alone slot machine or the common progressive jackpot on an entire link of slot machines with a common progressive meter, including a wide area progressive system, from a gaming floor provided the progressive jackpot is:

- (i) Transferred in its entirety.
- (ii) Transferred to one of the following:

(A) The progressive meter for a slot machine or wide area progressive system with the same or greater probability of winning the progressive jackpot, the same or lower wager requirement to be eligible to win the progressive jackpot, and the same type of progressive jackpot (cash, annuity, annuity/cash option or a combination/alternate jackpot). However, if no other slot machine or wide area progressive system meets all of these qualifications, the Board may authorize a transfer of the jackpot to the progressive meter of the most similar slot machine or wide area progressive system available.

(B) The progressive meters of two separate slot machines or wide area progressive systems, provided that each slot machine or wide area progressive system to which the jackpot is transferred individually satisfies the requirements of clause (A).

(iii) Notice of intent to transfer the progressive jackpot is conspicuously displayed on the front of each slot machine for at least 30 days.

(iv) Notice of intent to transfer the progressive jackpot is provided in writing to the Board at least 30 days prior to the transfer of the progressive jackpot.

(5) A slot machine licensee may immediately and permanently remove a progressive jackpot on a stand alone progressive slot machine, the common progressive jackpot on an entire link of slot machines with a common progressive meter or an entire wide area progressive system from a gaming floor provided notice of intent to remove the progressive jackpot is:

(i) Conspicuously displayed on the front of each slot machine for at least 30 days.

(ii) Provided in writing to the Board at least 30 days prior to the removal of the progressive jackpot.

(k) The amount indicated on the progressive meter or meters and coin in meter on each slot machine governed by subsection (b) shall be recorded on a progressive slot summary report at least once every 7 calendar days and each report shall be signed by the preparer. If not prepared by the finance department, the progressive slot summary report shall be forwarded to the finance department by the end of the gaming day on which it is prepared. A representative of the finance department shall be responsible for calculating the correct amount that should appear on a progressive meter. If an adjustment to the progressive meters is necessary, the adjustment shall be made by a member of the slot operations department as follows:

(1) Supporting documentation shall be maintained to explain any addition or reduction in the registered amount on the progressive meter. The documentation must include the date, asset number of the slot machine, the amount of the adjustment and the signatures of the finance department member requesting the adjustment and of the slot operations department member making the adjustment.

(2) The adjustment must be effectuated within 48 hours of the meter reading.

(l) Except as otherwise authorized by this section, a slot machine offering a progressive jackpot that is removed from the gaming floor shall be returned to or replaced on the gaming floor within 5 gaming days. The amount on the progressive meter or meters on the returned or replacement slot machine may not be less than the amount on the progressive meter or meters at the time of removal. If a slot machine offering a progressive jackpot is not returned or replaced, any progressive meter amount at the time of removal shall, within 5 days of the slot machine's removal, be added to a slot machine offering a progressive jackpot approved by the Board which slot machine offers the same or a greater probability of winning the progressive jackpot and requires the same wager or less than the wager required to win the progressive jackpot on the slot machine that was removed. This subsection does not apply to the temporary removal by a slot machine licensee, for a period not to exceed 30 days, of all linked slot machines that are part of a particular wide area progressive system, provided that the progressive jackpot offered by the temporarily removed slot machines remains available on slot machines that are part of the same wide area progressive system in another licensed facility.

(m) Where a slot machine is located adjacent to a slot machine offering a progressive jackpot, the slot machine licensee shall conspicuously display on the slot machine a notice advising patrons that the slot machine is not participating in the progressive jackpot of the adjacent slot machine.

§ 461a.13. Wide area progressive systems.

(a) Two or more slot machine licensees may, with the prior written approval of the Board as required under subsection (c), operate linked progressive slot machines that are interconnected between two or more participating licensed facilities. The slot machines participating in the link shall be collectively referred to as wide area progressive system.

(b) A wide area progressive system shall at all times be installed and operated in accordance with relevant requirements of the act, this subpart and technical standards on wide area progressive systems under § 461b.4 (relating to wide area progressive systems).

(c) A wide area progressive system shall be operated and administered by participating slot machine licensees in accordance with the terms and conditions of a written agreement executed by the participating slot machine licensees. The agreement shall be referred to as a slot system agreement. Slot system agreements must be submitted in writing and approved by the Board prior to implementation and comply with the act, this subpart and technical standards on wide area progressive systems under § 461b.4.

(d) Slot machine licensees participating in a slot system agreement may delegate, in whole or in part, the operation and administration of a wide area progressive system to a licensed manufacturer provided that the slot system agreement is executed by the licensed manufacturer and its express terms are approved by the Board. The persons designated in a slot system agreement as being responsible for the operation and administration of a wide area progressive system shall be referred to as the slot system operator.

(e) An agreement between a licensed manufacturer and a slot machine licensee under which a licensed manufacturer sells, leases or services a wide area progressive system will not constitute a slot service agreement unless

the agreement also covers operation and administration of the wide area progressive system.

(f) Slot system agreements must address:

(1) Details with regard to the terms of compensation for the slot system operator. In specific, the agreement must address to what extent, if any, the slot system operator is receiving compensation based, directly or indirectly, on an interest, percentage or share of a slot machine licensee's revenue, profits or earnings from the operation of the wide area progressive system.

(2) Responsibility for the funding and payment of all jackpots, fees and gross terminal revenue taxes associated with the operation of the wide area progressive system.

(3) Control and operation of the computer monitoring room required under subsection (g).

(4) Other requirements in the technical standards on wide area progressive systems under § 461b.4.

(g) A wide area progressive system shall be controlled and operated from a computer monitoring room. The computer monitoring room must:

(1) Be under the sole possession and control of, and maintained and operated by, employees of the slot system operator designated in the slot system agreement for that system. The employees of the slot system operator may be required to obtain a license or permit if the Board determines, after a review of the work being performed, the employees require a license or permit for the protection of the integrity of gaming.

(2) Have its monitoring equipment subjected to surveillance coverage either by the surveillance system of a slot machine licensee participating in the slot system agreement or by a dedicated surveillance system maintained by the slot system operator. Surveillance coverage must be in accordance with technical standards under § 461b.4.

(3) Be accessible through a locked door. The door must be alarmed in a manner that audibly signals the surveillance monitoring room for the surveillance system elected under paragraph (2).

(4) Have a computer monitoring room entry log. The log must be:

(i) Kept in the computer monitoring room.

(ii) Maintained in a book with bound numbered pages that cannot be readily removed.

(iii) Signed by each person entering the computer monitoring room who is not an employee of the slot system operator expressly employed in the computer monitoring room on his assigned shift. Entries must contain:

(A) The date and time of entering and exiting the room.

(B) The name, department or employer, when applicable, license number of the person entering and exiting the room and of the person authorizing the entry.

(C) The reason for entering the computer monitoring room.

(5) Reside within a participating licensed facility or other location.

§ 461a.14. Slot monitoring systems.

(a) A slot machine licensee may utilize a slot monitoring system which has an interface between it and slot machines and related systems that has been tested and

approved by the Board under § 461a.4 (relating to submission for testing and approval).

(b) A slot monitoring system must comply with the act, this subpart and technical standards on slot monitoring systems adopted by the Board and published in the *Pennsylvania Bulletin* and posted on the Board's website.

§ 461a.15. Casino management systems.

(a) A slot machine licensee may utilize a casino management system which has an interface between it and slot machines and related systems tested and approved by the Board under § 461a.4 (relating to submission for testing and approval).

(b) A casino management system must comply with the act, this subpart and technical standards on casino management systems adopted by the Board and published in the *Pennsylvania Bulletin* and posted on the Board's website.

§ 461a.16. Player tracking systems.

(a) A slot machine licensee may utilize a player tracking system which has an interface between it and slot machines and related systems tested and approved by the Board under § 461a.4 (relating to submission for testing and approval).

(b) A player tracking system must comply with the act, this subpart and technical standards on player tracking systems adopted by the Board and published in the *Pennsylvania Bulletin* and posted on the Board's website.

§ 461a.17. External bonusing systems.

(a) A slot machine licensee may utilize an external bonusing system that has been tested and approved by the Board under § 461a.4 (relating to submission for testing and approval).

(b) The combination of the slot machine theoretical payout percentage plus the bonus awards generated by an external bonusing system cannot equal or exceed 100% of the theoretical payout for a slot machine on which the external bonus award is available.

(c) A slot machine connected to an external bonusing system must satisfy the minimum theoretical payout percentage required under this subpart without the contribution of any external bonus award available on the slot machine.

(d) An external bonusing system must comply with the act, this subpart and technical standards on external bonusing systems adopted by the Board and published in the *Pennsylvania Bulletin* and posted on the Board's website.

§ 461a.18. Cashless funds transfer systems.

(a) A slot machine licensee may utilize a cashless funds transfer system that has been tested and approved by the Board under § 461a.4 (relating to submission for testing and approval).

(b) A cashless funds transfer system must comply with the act, this subpart and technical standards on cashless funds transfer systems adopted by the Board and published in the *Pennsylvania Bulletin* and posted on the Board's website.

(c) Prior to utilizing a cashless funds transfer system, a slot machine licensee shall establish a system of internal controls applicable to the cashless funds transfer system. The internal controls shall be submitted to and approved by the Board under § 465.3 (relating to internal control systems and audit protocols). The internal control proce-

dures submitted by the slot machine licensee must address the integrity, security and control of its cashless funds transfer system and include:

- (1) An overview of the system design.
- (2) System access controls and restrictions.
- (3) Override policies and restrictions.
- (4) Backup and recovery procedures.
- (5) Logical and physical access controls and restrictions.
- (6) Network security.
- (7) Procedures for handling customer disputes.

(d) Transfer of electronic credits to a slot machine under this section shall be initiated by a patron using an access control. Access controls must require the use of a unique access code for each patron. The access code shall be selected by and only available to the patron.

(e) A record of every transfer of electronic credits to a slot machine under this section shall be maintained by the slot machine licensee and shall be identified by, at a minimum, the date, time and the asset number of the slot machine to which the transfer occurred and an identification number assigned to the patron who initiated the transaction. The identification number assigned to a patron for the purposes of this section must be different from the unique access code selected by the patron as part of an access control.

(f) On at least a monthly basis, a slot machine licensee using a cashless funds transfer system shall provide a statement to a patron who has participated in the system that month. The statement must include, at a minimum, the patron's beginning monthly balance, credits earned, credits transferred to a slot machine pursuant to this section and the patron's monthly ending balance. With the written authorization of the patron, the mailing of a monthly statement may be omitted or be issued electronically to the patron. Notwithstanding the foregoing, a monthly statement is not required for transfers of temporary electronic credits or transfers of electronic credits from a temporary anonymous account.

(g) A slot machine licensee shall notice the Slot Lab in writing of any adjustment to the amount of a credit transferred to a slot machine by means of a cashless funds transfer system. The notice shall be made on or before the date of adjustment.

§ 461a.19. Remote system access.

(a) In emergency situations or as an element of technical support, an employee of a licensed manufacturer may perform analysis of, or render technical support with regard to, a slot machine licensee's slot monitoring system, casino management system, player tracking system, external bonusing system, cashless funds transfer system, wide area progressive system, gaming voucher system or other Board-approved system from a remote location.

(b) Remote system access shall be performed in accordance with technical standards on remote system access under § 461b.5 (relating to remote computer access).

(c) A slot machine licensee authorizing access to a system by a licensed manufacturer under this section shall be responsible for implementing a system of access protocols and other controls over the physical integrity of that system and the remote access process sufficient to insure appropriately limited access to software and the system wide reliability of data.

§ 461a.20. Server supported slot systems.

(a) The following terms, when used in this section, have the following meanings, unless the context clearly indicates otherwise:

Server supported slot machine—A slot machine connected to, and administered by, a server supported slot system.

Slot machine server—A computer configured to:

(i) Receive, store, authenticate and download to server supported slot machines Board-approved slot machine games and other approved software. A slot machine server may also be used to effect changes in a server supported slot machine's configuration.

(ii) Receive, store and authenticate Board-approved slot machine games and other approved software for use on server based slot machines.

Server supported slot system—A system comprised of one or more server supported slot machines connected to a slot machine server and its ancillary computer network for the ultimate purpose of downloading Board-approved slot machine games and other approved software to server supported slot machines.

(b) A slot machine licensee may utilize a server supported slot system that has been tested and approved by the Board under § 461a.4 (relating to submission for testing and approval).

(c) A server supported slot system must comply with the act, this subpart and technical standards on server supported slot systems adopted by the Board and published in the *Pennsylvania Bulletin* and posted on the Board's website.

(d) Results from the play or operation of a server supported slot machine connected to a server supported slot system must be determined solely by the individual server supported slot machine and not by the server supported slot machine server or any other ancillary computer network.

(e) Prior to utilizing a server supported slot system, a slot machine licensee shall establish a system of internal controls applicable to the server supported slot system. The internal controls shall be submitted to and approved by the Board under § 465.3 (relating to internal control systems and audit protocols). The internal control procedures submitted by the slot machine licensee must address the integrity, security and control of the server supported slot system.

§ 461a.21. Server based slot systems.

(a) The following terms, when used in this section, have the following meanings, unless the context clearly indicates otherwise:

Server based slot machine—A slot machine accessing a server based slot system.

Slot machine server—A computer configured to:

(i) Receive, store, authenticate and download to server supported slot machines Board-approved slot machine games and other approved software. A slot machine server may also be used to effect changes in a server supported slot machine's configuration.

(ii) Receive, store and authenticate Board-approved slot machine games and other approved software for use on server based slot machines.

Server based slot system—A system comprised of one or more server based slot machines connected to a server

based slot machine server and its ancillary computer network for the purpose of facilitating access by a server based slot machine to Board-approved slot machine games and other approved software residing on the server based slot machine server.

(b) A slot machine licensee may utilize a server based slot system that has been tested and approved by the Board under § 461a.4 (relating to submission for testing and approval).

(c) A server based slot system must comply with the act, this subpart and technical standards on server based slot systems adopted by the Board and published in the *Pennsylvania Bulletin* and posted on the Board's website.

(d) Results from the play or operation of a server based slot machine must be determined solely by the server based slot machine server and not by the individual server based slot machine.

(e) Prior to utilizing a server based slot system, a slot machine licensee shall establish a system of internal controls applicable to the server based slot system. The internal controls shall be submitted to and approved by the Board under § 465.3 (relating to internal control systems and audit protocols). The internal control procedures submitted by the slot machine licensee must address the integrity, security and control of its server based slot system.

§ 461a.22. Automated jackpot payout machines.

(a) A slot machine licensee may utilize an automated jackpot payout machine that has been tested and approved by the Board under § 461a.4 (relating to submission for testing and approval).

(b) An automated jackpot payout machine must comply with the act, this subpart and technical standards on automated jackpot payout machines adopted by the Board and published in the *Pennsylvania Bulletin* and posted on the Board's website.

(c) Prior to commencing use of an automated jackpot payout machine, a slot machine licensee shall establish a comprehensive system of internal controls addressing the payment of jackpot payouts utilizing an automated jackpot payout machine and the distribution of currency or coin, or both, to the machines. The internal controls shall be submitted to, and approved by the Board under § 465.3 (relating to internal control systems and audit protocols).

§ 461a.23. Slot machines and associated equipment utilizing alterable storage media.

(a) *Definition.* The following term, when used in this section, has the following meaning, unless the context clearly indicates otherwise:

Alterable storage media—

(i) Memory or other storage medium, such as an EEPROM, flash, optical or magnetic storage device, that is contained in a slot machine or associated equipment subject to approval under § 461a.4 (relating to submission for testing and approval), that allows the modification of programs or data on the storage media during the normal operation of the slot machine or associated equipment.

(ii) The term does not include:

(A) Memory or other storage medium typically considered to be alterable but through either software or

hardware means approved by the Board have been rendered unalterable and remain verifiable by the central control computer system.

(B) Associated equipment using alterable storage media that the Board determines are incapable of influencing the integrity or outcome of game play.

(b) *Use of alterable storage media.* Any use of alterable storage media in a slot machine or associated equipment must be in compliance with the act, this subpart and technical standards on alterable storage media adopted by the Board and published in the *Pennsylvania Bulletin* and posted on the Board's website.

§ 461a.24. Waivers.

(a) The Board may, on its own initiative, waive one or more of the requirements in this chapter or the technical standards applicable to slot machines and associated equipment adopted by the Board and published in the *Pennsylvania Bulletin* and posted on the Board's website upon a determination that the nonconforming slot machine or associated equipment or modification as configured meets the operational integrity requirements of the act, this subpart and technical standards adopted by the Board and published in the *Pennsylvania Bulletin* and posted on the Board's website.

(b) A manufacturer may submit a written request to the Board for a waiver for one or more of the requirements in this chapter or the technical standards applicable to slot machines and associated equipment adopted by the Board and published in the *Pennsylvania Bulletin* and posted on the Board's website. The request must include supporting documentation demonstrating how the slot machine or associated equipment for which the waiver has been requested will still meet the operational integrity requirements of the act, this subpart and technical standards adopted by the Board and published in the *Pennsylvania Bulletin* and posted on the Board's website.

§ 461a.25. Disputes.

(a) If a dispute arises with a patron concerning payment of alleged winnings, the slot machine licensee shall provide the patron with a Board Patron Dispute/Complaint Form and Instructions for Submitting a Patron Dispute/Complaint.

(b) When a slot machine licensee refuses to pay winnings claimed by a patron and the patron and the slot machine licensee remain unable to resolve the dispute after 7 days, the slot machine licensee shall, on the next day, notify the Board in writing of the dispute in a manner and form the Board prescribes. The notice must identify the parties to the dispute and shall state the known relevant facts regarding the dispute.

§ 461a.26. Testing and software installation on the live gaming floor.

(a) Prior to the testing of slot machines, associated equipment and displays on a live gaming floor during a slot machine licensee's normal hours of operation, the slot machine licensee shall notify the Board's Gaming Lab in writing at least 72 hours prior to the test date. The notification must include the following:

(1) A detailed narrative description of the type of testing to be conducted, including the reason for the testing, a list of individuals conducting the testing and the slot machine licensee's procedures for conducting the testing.

(2) The date, time and approximate duration of the testing.

(3) The model, slot machine location number and asset number of the slot machine or machines to be tested.

(4) The location within the licensed facility where the testing will occur.

(b) A slot machine licensee shall notify the Board's Gaming Lab at least 72 hours prior to the installation of any new software or the installation of any change in previously approved software for:

- (1) Automated gaming voucher and coupon redemption machines.
- (2) Wide area progressive systems.
- (3) Slot monitoring systems.
- (4) Casino management systems.
- (5) Player tracking systems.
- (6) External bonusing systems.
- (7) Cashless funds transfer systems.
- (8) Server supported slot systems.
- (9) Server based slot systems.
- (10) Automated jackpot payout machines.

(c) The notification required under subsection (b) must include:

- (1) A description of the reasons for the new installation or change in previously approved software.
- (2) A list of the computer components and programs or versions to be modified or replaced.
- (3) A description of any screens, menus, reports, operating processes, configurable options or settings that will be affected.
- (4) The method to be used to complete the proposed installation.
- (5) The date that the proposed modification will be installed and the estimated time for completion.
- (6) The name, title and employer of the persons performing the installation.
- (7) A diagrammatic representation of the proposed hardware design change.
- (8) Restrictions on "update" access to the production code to the person implementing the installation.
- (9) Procedures to ensure that user and operator manuals are updated to reflect changes in policies and procedures resulting from the proposed installation.

CHAPTER 461b. TECHNICAL STANDARDS—STATEMENT OF POLICY

§ 461b.1. Slot machine minimum design standards.

(a) Slot machine volatility shall be calculated based on a 95% confidence interval. Volatility calculations must utilize the following when calculating the lowest payout percentage available for each slot machine game:

- (1) The aggregate variance is the sum of the probability of every winning combination multiplied by the square of the corresponding payout.
- (2) The standard deviation is the square root of the difference between the aggregate variance of paragraph (1) and the square of the lowest payout percentage.
- (3) The volatility index is 1.96 multiplied by the standard deviation calculated in paragraph (2).
- (4) The approach percentage is the difference between the lowest payout percentage and 84.999%.

(5) The volatility, calculated as the number of plays to equal or exceed the minimum payout requirement of 85%, is the square of the quotient obtained when the volatility index found in paragraph (3) is divided by the approach percentage found in paragraph (4).

(6) The volatility calculated in paragraph (5) may not exceed 10,000,000 plays.

(b) Each slot machine approved for use in a licensed facility must be configured to wager credits available for play in the following order:

- (1) Noncashable credits.
- (2) Cashable credits.

§ 461b.2. Slot machine tower lights and error conditions.

(a) Unless otherwise authorized by the Board, each slot machine must have a tower light located on top of the slot machine cabinet. The tower light must be used to identify the slot machine's default denomination and the operational status of the slot machine and any device connected thereto that may affect the operation of the slot machine. The slot machine tower light must be visible to the player of the slot machine and to the surveillance department from all sides of the slot machine cabinet, unless the slot machine cabinet is against a wall or is in another location approved by the Board that results in the partial obstruction of the tower light.

(b) A slot machine tower light must consist of two separate lights, one on top of the other, that function in accordance with this section.

(1) At any point in time, each of the two lights may be in one of five states as follows:

- (i) "Off" means the light is off.
- (ii) "On" means the light is on continually.
- (iii) "Slow flash" means the light is flashing regularly at a 500 millisecond interval.
- (iv) "Medium flash" means the light is flashing regularly at a 250 millisecond interval.
- (v) "Fast flash" means the light is flashing regularly at a 125 millisecond interval.

(2) The top light of the two lights must be white. The color of the bottom light must indicate the default denomination of the slot machine to which it is attached:

- (i) Red means a dime denomination slot machine or any denomination below a dime.
- (ii) Yellow means a quarter denomination slot machine.
- (iii) Orange means a half-dollar denomination slot machine.
- (iv) Blue means \$1 denomination slot machine.
- (v) Pink means a \$2 denomination slot machine.
- (vi) Green means a \$5 denomination slot machine.
- (vii) Purple means a \$10 or higher denomination slot machine.

(3) A slot machine licensee may, with the approval of the Board, utilize an alternative color scheme for the bottom light of the slot machine tower light in paragraph (2). The alternative color scheme may include:

- (i) Assignment of a unique color to identify any single denomination or combination of denominations of slot machines in paragraph (2)(i) provided that the 5c denomi-

nation or any combination that includes the 5¢ denomination will always be the color red.

(ii) Assignment of a unique color to identify any single denomination or combination of denominations of slot machines in paragraph (2)(vii) provided that the \$100 denomination or any combination that includes the \$100 denomination will always be the color purple.

(iii) Assignment of the color yellow to identify all 25¢ and 50¢ denomination slot machines.

(iv) Assignment of the color blue to identify combinations of all \$1 and \$2 denomination slot machines or all \$1, \$2 and \$5 denomination slot machines.

(c) For the purposes of this subsection, there shall be three separate methods by which a slot machine is placed in an unplayable state.

(1) "Administrative mode" means that a member of the slot operations department has placed the slot machine in an unplayable state to access the set up or recall functions of the slot machine.

(2) "Disabled mode" means that a member of the slot operations department or the slot machine licensee's slot monitoring system has placed the slot machine in an unplayable state for any reason other than those included in administrative mode.

(3) "Tilt mode" means that the slot machine placed itself in an unplayable state due to malfunction or error condition and the slot machine cannot be returned to a playable state without intervention by a member of the slot operations department.

(d) Each of the following combinations of light states must be displayed by a slot machine tower light to indicate the corresponding slot machine operating condition:

(1) White light off with colored light:

(i) Off means that the slot machine is idle and the slot machine door is closed.

(ii) Medium flash means the slot machine is idle and the slot machine door is open.

(iii) Fast flash means the slot machine is idle and the drop compartment door is open.

(2) White light on with colored light:

(i) Off means a patron is requesting change and the slot machine door is closed.

(ii) On means that the slot machine is in disabled mode.

(iii) Medium flash means either:

(A) A patron is requesting change and the slot machine door is open.

(B) The slot machine is in disabled mode and the slot machine door is open.

(iv) Fast flash means the slot machine is in disabled mode and the drop compartment door is open.

(3) White light slow flash with colored light:

(i) Off means that the slot machine is in tilt mode and the slot machine door is closed.

(ii) Slow flash means either:

(A) The slot machine is displaying a hand-paid jackpot combination and the slot machine door is closed.

(B) The slot machine is displaying a hand-paid jackpot combination while in tilt mode and the slot machine door is closed.

(iii) Medium flash means either:

(A) The slot machine is displaying a hand-paid jackpot combination and the slot machine door is open.

(B) The slot machine is in tilt mode and the slot machine door is open.

(iv) Fast flash means the slot machine is in tilt mode and the drop compartment door is open.

(4) White light fast flash with colored light:

(i) Off means the slot machine is in administrative mode and the slot machine door is closed.

(ii) Medium flash means the slot machine is in administrative mode and the slot machine door is open.

(iii) Fast flash means the slot machine is in administrative mode and the drop compartment door is open.

(e) Any combination of light states capable of display by a slot machine tower light that is not assigned a particular slot machine operating condition by subsection (d) may be used by the slot machine licensee for its own internal signals. However, the slot machine licensee shall be required to conform the light states displayed by its slot machine tower lights to any amendments or modifications in the Board's approved technical standards.

(f) A slot machine must detect, display by means of a tower light or other device and the slot machine must communicate to a slot monitoring system the error conditions in paragraphs (1)—(3) in both idle state and during game play. These error conditions may be automatically cleared by the slot machine upon completion of a new play sequence.

(1) Power reset.

(2) Door open.

(3) Door just closed.

(g) A slot machine must detect, display by means of tower light or other device and the slot machine must communicate to a slot monitoring system the error conditions in paragraphs (1)—(8) in both idle state and during game play. These error conditions must disable the slot machine and prevent game play and may only be cleared by a slot attendant.

(1) Low RAM battery.

(2) Printer failure.

(3) Printer mechanism paper jam. A paper jam condition must be monitored at all times during the print process.

(4) Presentation error.

(5) Program error or defective program storage media.

(6) Reel spin error of any type. The specific reel number must be identified. If a tilt occurs while the reels are spinning, the slot machine must spin the reels at a slow speed.

(7) Removal of control program storage media.

(8) Uncorrectable RAM error, either RAM defective or corrupted.

(h) A slot machine must detect, display by means of tower light or other device and the slot machine must communicate to a slot monitoring system the error conditions in paragraphs (1) and (2) in both idle state and

during game play. These error conditions need not disable the slot machine and game play may continue if an alternative method is available to complete the transaction or the condition does not prohibit the transaction from being completed. These error conditions may only be cleared by a slot attendant.

- (1) Printer mechanism paper level is low.
- (2) Printer mechanism out of paper.

(i) A description of the slot machine error code corresponding to each error condition must be affixed inside each slot machine unless the displayed slot machine error code is self-explanatory.

(j) The Board may waive one or more of the technical standards applicable to tower lights and error conditions adopted by the Board upon a determination that the nonconforming communication methodology nonetheless meets the operational integrity requirements of the act, this part and technical standards adopted by the Board.

§ 461b.3. Gaming vouchers.

(a) A gaming voucher must expire in not less than 180 days from the date of issuance.

(b) Each gaming voucher must be designed and manufactured with sufficient graphics or other security measures, to permit, to the greatest extent possible, the proper verification of the voucher. Notwithstanding the forgoing, each gaming voucher must contain the following information:

(1) The name or trade name of the slot machine licensee, and if the slot machine licensee is affiliated with a casino licensee in any other jurisdiction with an identical or similar name or trade name, the name of the Pennsylvania location must be evident on the voucher.

(2) The date and time of issuance.

(3) The value of the voucher, in both numbers and words.

(4) A unique serial number, which is automatically generated by the system in accordance with this part and technical standards adopted by the Board.

(5) The asset number of the slot machine dispensing the voucher.

(6) At least one anticounterfeiting measure, which appears on one or both sides of the voucher.

(7) The locations where the voucher may be redeemed and any restriction regarding redemption.

(8) A bar code or magnetic strip which enables the system to identify the numeric information in paragraphs (1)—(5) when the voucher is subsequently presented for redemption.

(c) A gaming voucher system may not be configured to issue a gaming voucher exceeding \$10,000.

(d) Any system of internal controls over the issuance and redemption of gaming vouchers must provide for the following:

(1) Upon the presentation of a gaming voucher for redemption, the slot cashier or slot machine shall use the gaming voucher system to verify the validity of the serial number and value of the voucher, and if valid, the system must immediately cancel the voucher electronically and permit the redemption of the voucher for the value printed thereon. Prior to the redemption of a gaming voucher, the complete serial number of the unredeemed gaming voucher must only be available to the system.

(2) The slot machine licensee shall maintain a record of all transactions in the gaming voucher system for at least 210 days from the date of the transaction.

(3) Notwithstanding paragraph (2), the slot machine licensee shall maintain an unredeemed gaming voucher record containing the information required in subsection (b)(1)—(5), for gaming vouchers that were issued but not redeemed prior to expiration. The record shall be stored in the system for a period of time approved by the Board, which must be at least 1 year from the date of issuance of the gaming voucher, provided that:

(i) Any unredeemed gaming voucher record removed from the system after 1 year shall be stored and controlled in a manner approved by the Board.

(ii) Any unredeemed gaming voucher record removed from the system is subject to the standard record retention provisions of this part.

(e) Each gaming voucher system must perform the following functions to control logical access to the system:

(1) Generate daily monitoring logs of user access, security incidents and unusual transactions, and immediately notify the information technology department of critical security incidents and unusual transactions.

(2) Be capable of assigning rights and privileges to each user, including:

(i) The secure administration of a unique system account for each user to provide an adequate segregation of duties.

(ii) Adequate password parameters such as lockout, minimum length and expiration interval.

(3) Use appropriate access permissions to restrict unauthorized users from viewing, changing or deleting critical files and directories.

(4) Utilize encryption for files and directories containing critical or sensitive data, which must include the unredeemed gaming voucher record. Notwithstanding the foregoing, in lieu of utilizing encryption for files and directories containing critical or sensitive data, the slot machine licensee shall design and implement internal controls to restrict users from viewing the contents of such files and directories, which internal controls shall provide for the following:

(i) The effective segregation of duties and responsibilities with regard to the system in the information technology department.

(ii) The automatic monitoring and recording by the system of access by any person to the files and directories.

(f) Each gaming voucher system must perform the following functions to control system operations:

(1) Generate daily monitoring logs and alert messages for system performance, hardware problems and software errors.

(2) Authenticate the identity of a slot machine or other redemption location from which a transmission of data is received.

(3) Ensure that all data sent through a transmission is completely and accurately received.

(4) Detect the presence of corrupt or lost data packets and, as necessary, reject the transmission.

(5) Utilize an appropriate cryptographic system for critical transmissions of data, such as:

(i) Transmissions that include a gaming voucher serial number.

(ii) Slot machine meter information.

(iii) Other information used in the calculation or verification of gross revenue.

(g) Each gaming voucher system must perform the following functions to control the integrity of data:

(1) Cause a unique serial number to be generated for each gaming voucher which series number must:

(i) Be comprised of at least 18 numbers, symbols or characters.

(ii) Contain at least three numbers, symbols or characters, randomly generated in a manner approved by the Board, designed to prevent a person from being able to predict the serial number of any other gaming voucher.

(iii) Contain at least one number, symbol or character unique to gaming vouchers, to visually differentiate gaming vouchers from coupons.

(iv) Be printed in at least two locations on each gaming voucher.

(2) Validate the data type and format of all inputs to critical fields and reject any corrupt data.

(3) Provide for the automatic and independent recordation of critical data upon gaming voucher generation and redemption including the details required to be printed on a gaming voucher under this part.

(4) Provide for verification of the information contained on a gaming voucher presented for redemption and the unredeemed gaming voucher record to a source that separately records and maintains transaction data, such as an automated transaction log, or other compensating procedure as approved by the Board. The procedure must:

(i) Independently verify the accuracy of the gaming voucher serial number and value prior to redeeming the gaming voucher.

(ii) Not be used to satisfy other requirements of this chapter.

(5) Segregate all security critical system programs, files and directories from other programs and files and directories contained in the system.

(h) Each gaming voucher system must be equipped with the following to address continuity:

(1) Data redundancy, such as disk mirroring, which writes a complete and duplicate copy of all data on the primary disk to a secondary disk as it occurs, to permit a complete and prompt recovery of all information in the event of any malfunction.

(2) Environmental protection, such as an uninterruptible power supply, and fireproof and waterproof materials designed to protect critical hardware from a natural disaster.

(3) A backup capability, which enables the slot machine licensee to create periodic backup copies of files and data on a removable storage device, such as magnetic tape, which is separate from the devices required in accordance with paragraph (1).

(i) The Board may waive one or more of the technical standards applicable to gaming vouchers adopted by the Board upon a determination that the gaming voucher system as configured nonetheless meets the operational integrity requirements of the act, this part and technical standards adopted by the Board.

§ 461b.4. Wide area progressive systems.

(a) Each slot system agreement providing for the operation and administration of a wide area progressive system must identify and describe with specificity the duties, responsibilities and authority of each participating slot machine licensee and each slot system operator including:

(1) Details with regard to the terms of compensation for the slot system operator. In specific, the agreement must address to what extent, if any, the slot system operator is receiving compensation based, directly or indirectly, on an interest, percentage or share of a slot machine licensee's revenue, profits or earnings from the operation of the wide area progressive system.

(2) Responsibility for the funding and payment of all jackpots, fees and gross terminal revenue taxes associated with the operation of the wide area progressive system.

(3) Control and operation of the computer monitoring room required under § 461a.13 (relating to wide area progressive systems).

(4) A description of the process by which significant decisions with regard to the operation of the wide area progressive system are approved and implemented by the participating slot machine licensees and slot system operator.

(5) When applicable, terms satisfactory to the Board with regard to apportionment of responsibility for establishing and servicing any trust agreement associated with any annuity jackpot offered by the wide area progressive system.

(6) Responsibility for generating, filing and maintaining the records and reports required under the act, this part and technical standards adopted by the Board.

(7) Other requirements of the Board, including those required to comply with technical standards on wide area progressive systems adopted by the Board.

(b) A slot system agreement submitted to the Board for approval must be accompanied by a proposed system of internal controls addressing:

(1) Transactions directly or indirectly relating to the payment of progressive jackpots including the establishment, adjustment, transfer or removal of a progressive jackpot amount and the payment of any fees or taxes associated therewith.

(2) The name, employer, position and gaming license status of any person involved in the operation and control of the wide area progressive system.

(c) The Board will review the persons identified in subsection (b)(2) and determine, based on an analysis of specific duties and responsibilities, which persons will be licensed to what level in this Commonwealth. The Board will advise the slot system operator of its findings. The participating slot machine licensees and any participating licensed manufacturer shall comply with the Board's licensing instructions.

(d) A slot system operator may not commence operation and administration of a wide area progressive system pursuant to the terms of a slot system agreement until the agreement itself and the internal controls required under subsection (b) have been approved in writing by the Board and any licensing requirements under subsection (c) have been complied with.

(e) When a slot system agreement involves payment to a licensed manufacturer, functioning as a slot system

operator, of an interest, percentage or share of a slot machine's licensee's revenue, profits or earnings from the operation of a wide area progressive system, the Board may only approve the slot system agreement when it determines that the total amounts paid to the licensed manufacturer under the terms of the agreement are commercially reasonable for the operational and administrative services provided. Nothing herein limits the Board's consideration of the slot system agreement to its revenue sharing provisions.

(f) In evaluating a proposed location for a computer monitoring room, the Board may consider the level of physical and system security offered by the proposed location and the accessibility of the location to the audit, investigative and technical staffs of the Board, the Department and Pennsylvania State Police.

(g) Each party to a slot system agreement shall only be liable for acts, omissions and violations of the act, this part or technical standards adopted by the Board related to its own individual duties and responsibilities under the slot system agreement, unless the slot system agreement specifically provides for joint and several liability.

(h) The Board may waive one or more of the technical standards applicable to wide area progressive systems adopted by the Board upon a determination that the wide area progressive system as configured nonetheless meets the operational integrity requirements of the act, this part and technical standards adopted by the Board.

§ 461b.5. Remote computer access.

(a) In emergency situations or as an element of technical support, an employee of a licensed manufacturer may perform analysis of, or render technical support with regard to, a slot machine licensee's slot monitoring system, casino management system, player tracking system, external bonusing system, cashless funds transfer system, wide area progressive system, gaming voucher system or other approved system from a remote location. Any remote access to these systems shall be performed in accordance with the following procedures:

(1) Only an employee of a licensed manufacturer who is licensed as a gaming employee or key employee in this Commonwealth may remotely access a system sold, leased or otherwise distributed by that licensed manufacturer for use at a licensed facility.

(2) The slot machine licensee shall establish a unique system account for each employee of a licensed manufacturer identified by his employer as potentially required to perform technical support from a remote location. Any system access afforded pursuant to this section must:

(i) Be restricted in a manner that requires the slot machine licensee's information technology department to receive prior notice from the licensed manufacturer of its intent to remotely access a designated system.

(ii) Require the slot machine licensee to take affirmative steps, on a per access basis, to activate the licensed manufacturer's access privileges.

(iii) Be designed to appropriately limit the ability of any person authorized under this section to deliberately or inadvertently interfere with the normal operation of the system or its data.

(3) A log shall be maintained by both the licensed manufacturer and the slot machine licensee's information technology department. Each of the two logs must contain, at a minimum, the following information:

(i) The system accessed, including manufacturer and version number.

(ii) The type of connection (that is, leased line, dial in modem or private WAN).

(iii) The name and license number of the employee remotely accessing the system.

(iv) The name and license number of the information technology department employee activating the licensed manufacturer's access to the system.

(v) The date, time and duration of the connection.

(vi) The reason for the remote access including a description of the symptoms or malfunction prompting the need for remote access to the system.

(vii) Any action taken or further action required.

(4) Communications between the licensed manufacturer and any of the systems identified in subsection (a) shall occur using a dedicated and secure communication facility such as a leased line approved in writing by the Board.

(b) Any modification of, or remedial action taken with respect to, an approved system must be processed and approved by the Board either in accordance with the emergency modification provisions of § 461a.4(l) (relating to submission for testing and approval) or as a standard modification submitted under § 461a.4(h).

(c) If an employee of a licensed manufacturer is no longer employed by, or authorized by, that manufacturer to remotely access a system pursuant to this section, the licensed manufacturer shall immediately notify the Board's Slot Lab and each slot machine licensee that has established a unique system account for that employee of the change in authorization and shall timely verify with each slot machine licensee that any access privileges previously granted have been revoked.

(d) The Board may waive one or more of the technical requirements applicable to remote computer access adopted by the Board upon a determination that the nonconforming remote access procedures nonetheless meet the integrity requirements of the act, this part and technical standards adopted by the Board.

CHAPTER 463. (Reserved)

§§ 463.1—463.6. (Reserved).

CHAPTER 463a. POSSESSION OF SLOT MACHINES

Sec.	
463a.1.	Possession of slot machines generally.
463a.2.	Transportation of slot machines into, within and out of this Commonwealth.
463a.3.	Slot machine location.
463a.4.	Connection to the central control computer system.
463a.5.	Slot machine master list.
463a.6.	Notice to central control computer system.
463a.7.	Off premises storage of slot machines.

§ 463a.1. Possession of slot machines generally.

(a) Except as otherwise provided in this section and 18 Pa.C.S. § 5513 (relating to gambling devices, gambling, etc.), a person may not possess any slot machine within this Commonwealth that may be used for gambling activity.

(b) The following persons and any employee or agent acting on their behalf may possess slot machines in this Commonwealth for the purposes described herein provided that slot machines located outside of a licensed facility may not be used for gambling activity:

(1) An applicant for, or holder of a slot machine license, for the purpose of maintaining for use, training or operating slot machines in a licensed facility.

(2) The holder of a manufacturer license for the purpose of manufacturing, exhibiting, demonstrating, training or preparing for transfer to a manufacturer designee licensee or supplier licensee.

(3) The holder of a manufacturer designee license or supplier license for the purpose of distributing, repairing, servicing, exhibiting or demonstrating slot machines and any training with regard thereto.

(4) An educational institution for the purpose of teaching slot machine design, operation, repair or servicing.

(5) A manufacturer, manufacturer designee or supplier of slot machines not licensed within this Commonwealth for the limited purpose of temporary exhibition or demonstration.

(6) A common carrier, for the purpose of transporting slot machines in accordance with § 463a.2 (relating to the transportation of slot machines into, within and out of this Commonwealth).

(7) An employee or agent of the Board, the Department, the Pennsylvania State Police or any law enforcement agency of this Commonwealth for the purpose of fulfilling official duties or responsibilities.

(8) Other persons upon a finding that the possession of slot machines by those persons in this Commonwealth is not contrary to the goals and objectives of the act.

(c) Persons seeking to possess slot machines under subsection (b) shall submit a written request to the Board which must contain:

(1) The purpose for having the slot machines.

(2) The proposed location of the slot machines.

(3) The time period for which the slot machines will be kept.

(4) How the slot machines will be secured.

(d) The Board will approve or disapprove requests within 60 days. Requests approved by the Board may be subject to specific terms and conditions imposed by the Board.

§ 463a.2. Transportation of slot machines into, within and out of this Commonwealth.

In furtherance of section 1511 of the act (relating to the declaration of exemption from Federal laws prohibiting slot machines), prior to the transport or movement of a slot machine into this Commonwealth, from one person authorized to possess slot machines under § 463a.1 (relating to possession of slot machines generally) to another person authorized within this Commonwealth or transport or movement out of this Commonwealth, the persons causing the slot machine to be transported or moved shall notify the Bureau of Gaming Laboratory Operations, in writing or in an electronic format approved by the Board. The notice shall be submitted no later than the day the slot machine is transported and include the following information:

(1) The name and address of the person shipping or moving the slot machine.

(2) The name and address of the person who owns the slot machine, if different from the person shipping or moving the machine.

(3) The name and address of a new owner if ownership is being changed in conjunction with the shipment or movement.

(4) The method of shipment or movement and the name and address of the common carrier or carriers, if applicable.

(5) The name and address of the person to whom the slot machine is being sent and the destination of the slot machine, if different from that address.

(6) The quantity of slot machines being shipped or moved and the manufacturer's serial number of each machine.

(7) The expected date and time of delivery to, or removal from, any authorized location within this Commonwealth.

(8) The port of entry, or exit, if any, of the slot machine if the origin or destination of the slot machine is outside the continental United States.

(9) The reason for transporting or moving the slot machine.

§ 463a.3. Slot machine location.

(a) A gaming floor must consist of one or more areas within a licensed facility approved by the Board under § 467.1 (relating to gaming floor plan) for the placement and operation of slot machines.

(b) A slot machine in a slot machine area on a gaming floor shall be placed at a location, which location may contain no more than one slot machine, identified by number on a gaming floor plan approved by the Board under section 1322 of the act (relating to slot machine accounting controls and audits) and § 467.1 and shall also be identified by this slot machine location number and an asset number on a Slot Machine Master List.

§ 463a.4. Connection to the central control computer system.

Prior to utilization for gambling activity, a slot machine on a gaming floor shall be connected or linked to a central control computer system having the capabilities and in compliance with the terms of section 1323 of the act (relating to central control computer system).

§ 463a.5. Slot machine master list.

(a) Prior to the commencement of operations at a licensed facility, an applicant for, or holder of, a slot machine license shall file with the Bureau of Gaming Laboratory Operations, in writing or in an electronic format approved by the Board, a complete list of slot machines possessed by the applicant or licensee on its gaming floor, in restricted areas off the gaming floor but within the licensed facility approved by the Board under § 465.8(b) (relating to licensed facility), and in storage locations in this Commonwealth off the premises of the licensed facility approved by the Board under § 463a.7 (relating to off premises storage of slot machines). The list shall be denoted as a Slot Machine Master List.

(b) The Slot Machine Master List must contain the following information which, for those slot machines located on the gaming floor, must be presented for each slot machine in consecutive order by the slot machine location number under § 463a.3 (relating to slot machine location):

(1) The date the list was prepared.

(2) A description of each slot machine by:

(i) Asset number and model and manufacturer's serial number.

(ii) Denomination, if configured for multiple denominations, a list the denominations.

(iii) Manufacturer and machine type, noting cabinet type, or if it is a progressive or a wide area progressive slot machine

(iv) An indication as to whether the slot machine is configured to communicate with a cashless funds transfer system.

(v) An indication as to whether the slot machine is configured to communicate with a gaming voucher system.

(3) For those slot machines located off the gaming floor, an indication as to whether the slot machine is in a restricted area off the gaming floor but within the licensed facility approved by the Board under § 465.8 or in a Board-approved storage location in this Commonwealth off the premises of the licensed facility approved by the Board under § 463a.7.

(4) Additional documentation requested by the Board related to the location of slot machines.

(c) Once a slot machine has been placed in an authorized location on the gaming floor or is stored in a restricted area off the gaming floor but within the licensed facility approved by the Board under § 465.8, all subsequent movements of that slot machine within the licensed facility shall be recorded by a slot department member in a machine movement log which includes the following:

(1) The asset number and model and manufacturer's serial number of the moved slot machine.

(2) The date and time of movement.

(3) The location from which the slot machine was moved.

(4) The location to which the slot machine was moved.

(5) The date and time of any required notice to the Department in connection with activation or disabling of the slot machine in the central control computer system.

(6) The signature of the slot shift manager and the lead technician verifying the movement of the slot machine in compliance with this section.

(d) Documentation summarizing slot machine movements within a licensed facility shall be submitted to the Bureau of Gaming Laboratory Operations, in writing or in an electronic format approved by the Board, on a daily basis.

(e) On the first Tuesday of each month following the initial filing of a Slot Machine Master List, an applicant for, or holder of, a slot machine license shall file with the Bureau of Gaming Laboratory Operations, in writing or in an electronic format approved by the Board, an updated Slot Machine Master List containing the information, required in subsection (b).

(f) Manufacturer licensees, manufacturer designee licensees, supplier licensees, educational institutions, Board-authorized manufacturers, manufacturer designee and suppliers not licensed within this Commonwealth and regulatory and law enforcement agencies that possess slot machines under § 463a.1 (relating to possession of slot machines generally) shall file with the Bureau of Gaming Laboratory Operations, in writing or in an electronic format approved by the Board, a complete list of slot

machines possessed by the person. The list shall be denoted as a Slot Machine Master List, shall be filed within 3 business days of the initial receipt of slot machines and contain the following information:

(1) The date on which the list was prepared.

(2) A description of each slot machine by:

(i) Model and manufacturer's serial number.

(ii) Manufacturer and machine type, noting cabinet type, or if it is a progressive or a wide area progressive slot machine.

(g) On the first Tuesday of each month following the initial filing of a Slot Machine Master List, those persons enumerated in subsection (f) shall file with the Bureau of Gaming Laboratory Operations, in writing or in an electronic format approved by the Board, an updated Slot Machine Master List containing the information, required in subsection (f).

§ 463a.6. Notice to central control computer system.

To insure activation or disabling, as appropriate, in the central control computer system and the retrieval of real time meter information from the slot machine coincident with the movement of a slot machine, the slot machine licensee shall provide the Department with written notice of the slot movement, prior to any of the following:

(1) Placement of a slot machine on the gaming floor.

(2) Movement of a slot machine between slot machine locations on the gaming floor.

(3) Removal of a slot machine from the gaming floor.

§ 463a.7. Off premises storage of slot machines.

(a) A slot machine licensee may not store slot machines off the premises of the licensed facility without prior approval from the Board.

(b) A slot machine licensee seeking to store slot machines off the premises of the licensed facility shall file a written request for off premise storage with the Board. The request must include:

(1) The location and a physical description of the proposed storage facility.

(2) A description of the type of surveillance system that has been or will be installed at the facility.

(3) The slot machine licensees' plan to provide 24 hour, seven day a week security at the storage facility.

(4) The number and manufacturer of the slot machines that will be stored at the facility.

(5) The date that the slot machines are expected to arrive at the facility.

(6) The date that the slot machines are expected to be moved to the licensed facility.

(c) Before acting on a request for off premise storage of slot machines, the Board will inspect the proposed storage facility.

(d) The Board will approve or disapprove requests within 60 days. Requests approved by the Board may be subject to specific terms and conditions imposed by the Board.

[Pa.B. Doc. No. 07-1276. Filed for public inspection July 20, 2007, 9:00 a.m.]

Title 61—REVENUE

DEPARTMENT OF REVENUE

[61 PA. CODE CH. 1001]

Pennsylvania Gaming Cash Flow Management

The Department of Revenue (Department) is facilitating its responsibilities under 4 Pa.C.S. §§ 1101—1904 (relating to Pennsylvania Race Horse Development and Gaming Act) (act), as assisted by the Department's temporary regulations adopted at 36 Pa.B. 3450 (July 1, 2006) and the correction published at 36 Pa.B. 3789 (July 15, 2006). Under section 1501(c) of the act (relating to responsibility and authority of department), the temporary regulations in Chapter 1001 (relating to Pennsylvania gaming cash flow management) are adopted as final regulations to read as set forth in Annex A.

The act went into effect July 5, 2004, requiring that temporary regulations be adopted within 2 years (July 5, 2006). The temporary regulations expire no later than 3 years following the effective date of the act (July 5, 2007) or upon promulgation of regulations as generally provided by law. On November 1, 2006, the act was amended by the act of November 1, 2006 (P. L. 1243, No. 135) (Act 135).

Purpose of this Final-Form Rulemaking

The act legalizes the operation of slot machines at a number of venues across this Commonwealth. The Pennsylvania Gaming Control Board (Board) has primary responsibility for regulatory oversight of gaming activity in this Commonwealth and is separately promulgating regulations in 58 Pa. Code Part VII (relating to Gaming Control Board).

The act requires that the Department adopt temporary regulations by July 5, 2006, to facilitate prompt implementation of its responsibilities as defined by the act. The Department proposed the adoption of final-form regulations by July 5, 2007.

Explanation of Regulatory Requirements

The Department has several important responsibilities in connection with the implementation and control of slots gaming. The creation of Chapter 1001 during the temporary regulations process addressed these responsibilities; this final-form rulemaking adopts the temporary regulations. This final-form rulemaking pertains to cash flow management for accurate accounting and collection of revenues due the Commonwealth from slot machine gaming operations.

Changes to the temporary regulations include the following:

Section 1001.3 (relating to definitions) is amended to clarify the definition of "credit against tax." In addition, a definition has been added for "Office of the Budget."

Section 1001.5(a) (relating to administration and distribution of moneys held by licensed gaming entities and the Commonwealth) was amended to add clarifying language and to delete "Treasury" in accordance with Act 135. Subsection (b) was amended to add clarifying language and to delete paragraph (5)(iii), regarding the delegation of payment authority. Act 135 eliminated the need for the "delegation of authority" provision. In addition, subsection (b)(2) was amended to delete "for each banking day." Temporary subsection (b)(5)(iii) and (iv) was amended to delete "banking" from the phrase "banking days." These subparagraphs were moved to new subsection (c)(1) and

(2), regarding distributions of local share assessments. Additionally, subsection (c)(1) was amended to remove "or the respective municipality" that allowed for direct distributions to municipalities by licensed entities, as the Department and the licensed entities anticipate distributions will be made by the Department. Amendments to § 1001.5 were made for ease of administration in performing the Department's statutory obligations.

Section 1001.6 (relating to administration of amounts deposited by licensed gaming entities with Treasury to pay Commonwealth gaming related costs and expenses (\$5 million)) was amended to delete subsection (d), at the recommendation of the Independent Regulatory Review Commission (IRRC). Section 1001.6(e) was relettered as subsection (d) and amended by deleting language and by adding language addressing periodic assessments, appropriations by the General Assembly and itemized budget requirements. These amendments are in accordance with Act 135. The phrase "any other Commonwealth entity charged with administrative duties under the act" has been deleted from subsection (d)(1), at the recommendation of IRRC. Clarifying language in subsection (d)(3) was added for the assessment/distribution of expenses on the prorata basis.

Section 1001.8 (relating to State Gaming Fund transfers) was amended to delete subsection (b), regarding establishment of restricted receipt accounts, at the recommendation of IRRC. The subsections have been relettered accordingly. Subsection (c), regarding quarterly distributions, was relettered as subsection (b) and amended to add a reference to § 1001.5 to clarify payments to municipalities. To avoid duplication, subsection (b)(1) has been amended to delete detailed instructions that appear in the referenced Management Directive 305.4. In addition, subsection (b)(2) has been amended to change the month for publication of the annual inflation adjustment from July 1 to January 1. Subsection (d), regarding tax and credit against tax, has been relettered as subsection (c), renamed "tax, assessments and credit against tax," amended to remove "daily" and amended to remove "each banking day" in paragraphs (2) and (3). In addition, clarifying language "and other assessments" has been added to subsection (c)(1), (2), (5) and (6). Amendments to § 1001.8 were made for ease of administration in performing the Department's statutory obligations. Subsection (e), regarding imposition of a penalty, has been relettered as subsection (d) and amended to delete "or any other fund of the Commonwealth" at the recommendation of IRRC.

Section 1001.10(d) (relating to Pennsylvania Race Horse Development Fund transfers) is amended with clarifying language for Category 1 licensee "conducting live racing" and "eligible" Category 1 licensee.

Section 1001.11 (relating to Property Tax Relief Fund transfers) was amended to add the clarifying language "and other applicable laws."

In the final-form rulemaking, "collection of tax and other assessments" was added to §§ 1001.1, 1001.2, 1001.5 and 1001.8 to clarify that the regulation also pertains to the collection of tax and the collection of other assessments.

Affected Parties

Licensed gaming entities, the Treasury Department, the Board, the Office of Attorney General, the Pennsylvania State Police and other agencies that have been given statutory authority under the act will be affected by the final-form rulemaking.

Comment and Response Summary

Notice of proposed rulemaking was published at 37 Pa.B. 1028 (March 3, 2007). This final-form rulemaking is adopted with amendments to read as set forth in Annex A.

The Department prepared a comment and response document that is available to interested parties by contacting Mary R. Sprunk, Office of Chief Counsel, Department of Revenue, P. O. Box 1061, Harrisburg, PA 17128-1061.

In its evaluation of proposed Annex A, the Department received comments from IRRC and two comments from the gaming industry. No comments were received from the Senate Finance Committee. Secretary Wolf received a letter from Representative Steven R. Nickol, Minority Chairperson of the House Finance Committee, asking the Department questions on a few provisions. The majority of the comments focused on §§ 1001.5 and 1001.6.

In the final-form rulemaking, the Department responded to several key issues raised by the commentators by amending the definition of “credit against tax” and adding a definition of “Office of the Budget.” In addition, the Department added clarifying language throughout the final-form rulemaking for the methodology of CCS calculations, the Department’s assessment procedures, the assessment of general administrative costs incurred by the Commonwealth and the State Gaming Fund transfer procedures.

Fiscal Impact

There is no cost for implementing this final-form rulemaking. The final regulations serve to clarify the Department’s responsibilities in terms of slot machine gaming regulation. The Department submitted a proposed budget of \$8.3 million for Fiscal Year 2007-08. That amount includes all costs associated with the Department to administer this final-form rulemaking. These expenses will be billed on a prorata basis to licensed gaming entities and deducted from each entity’s Section 1401 account.

Paperwork

The final-form rulemaking will require minimal paperwork for the public or the Commonwealth.

The Department will annually, on or before January 1, publish notices in the *Pennsylvania Bulletin* to announce the annual inflation adjustment of the distributions to municipalities.

Effectiveness/Sunset Date

The final-form rulemaking becomes effective upon publication in the *Pennsylvania Bulletin*. The regulations are scheduled for review within 5 years of publication. No sunset date has been assigned.

Contact Person

The contact person for an explanation of the final-form rulemaking is Mary R. Sprunk, Office of Chief Counsel, Department of Revenue, P. O. Box 1061, Harrisburg, PA 17128-1061.

Regulatory Review

Under section 5(a) of the Regulatory Review Act (71 P. S. § 745.5(a)), on February 21, 2007, the Department submitted a copy of the notice of proposed rulemaking, published at 37 Pa.B. 1028, to IRRC and the Chairpersons of the House Committee on Finance and the Senate Committee on Finance for review and comment.

Under section 5(c) of the Regulatory Review Act, IRRC and the Committees were provided with copies of the comments received during the public comment period, as well as other documents when requested. In preparing the final-form rulemaking, the Department has considered all comments from IRRC, the House and Senate Committees and the public.

Under section 5.1(j.2) of the Regulatory Review Act (71 P. S. § 745.5a(j.2)), on June 20, 2007, the final-form rulemaking was deemed approved by the House and Senate Committees. Under section 5.1(e) of the Regulatory Review Act, IRRC met on June 21, 2007, and approved the final-form rulemaking.

Findings

The Department finds that:

(1) Public notice of intention to amend the regulations has been given under sections 201 and 202 of the act of July 31, 1968 (P. L. 769, No. 240) (45 P. S. §§ 1201 and 1202) and the regulations thereunder, 1 Pa. Code §§ 7.1 and 7.2.

(2) The amendments are necessary and appropriate for the administration and enforcement of the act.

Order

The Department, acting under the authorizing statute, orders that:

(a) The regulations of the Department, 61 Pa. Code Chapter 1001, are amended by adding final regulations in §§ 1001.1—1001.11 to read as set forth in Annex A.

(b) The Secretary of the Department shall submit this order and Annex A to the Office of General Counsel and the Office of Attorney General for approval as to form and legality as required by law.

(c) The Secretary of the Department shall certify this order and Annex A and deposit them with the Legislative Reference Bureau as required by law.

(d) This order shall take effect upon publication in the *Pennsylvania Bulletin*.

THOMAS W. WOLF,
Secretary

(Editor’s Note: For the text of the order of the Independent Regulatory Review Commission, relating to this document, see 37 Pa.B. 3138 (July 7, 2007).)

Fiscal Note: Fiscal Note 15-436 remains valid for the final adoption of the subject regulations.

Annex A

TITLE 61. REVENUE

PART IX. PENNSYLVANIA GAMING CASH FLOW MANAGEMENT

CHAPTER 1001. PENNSYLVANIA GAMING CASH FLOW MANAGEMENT

GENERAL PROVISIONS

§ 1001.1. Scope.

This chapter establishes procedures for the administration and distribution of all net slot machine revenue, collection of tax and collection of other assessments under the act. In addition, this chapter clarifies the administrative procedures for transferring the statutorily established amounts of funding as prescribed in the act.

§ 1001.2. Purpose.

The purpose of this chapter is to notify prospective licensed entities, as well as the general public, of the procedures and requirements for distributing net slot machine revenue, collection of tax and collection of other assessments.

§ 1001.3. Definitions.

The following words and terms, when used in this chapter, have the following meanings, unless the context clearly indicates otherwise.

Act—The Pennsylvania Race Horse Development and Gaming Act (4 Pa.C.S. §§ 1101—1904).

Annual minimum distribution—Other than for a Category 3 licensee, 2% of the gross terminal revenue of the licensed gaming entity or \$10 million, whichever is greater.

Banking day—The part of any day that the Federal Reserve has established for a bank to be opened to the public for carrying on substantially all of its banking functions.

Board—The Pennsylvania Gaming Control Board of the Commonwealth.

CCS—The central control computer system controlled by the Department and accessible by the Board, to which all slot machines communicate for the purpose of recording, reviewing, reporting and auditing real-time information regarding the events that occur during the operation of a slot machine. This includes distinguishing between daily deposits made by licensed gaming entities of taxes due on play of slot machines and all other transfers of moneys to Commonwealth accounts not considered a daily deposit under this chapter.

Collection Account—A Department bank account authorized by the Treasury for the collection of taxes and other payments received from licensed gaming entities and which is maintained and reconciled by the Department.

Concentration Account—A Treasury bank account used for the deposit and disbursement of all recognized Commonwealth moneys and which is maintained and reconciled by the Treasury Department.

Credit against tax—Credit as specified in section 1209(c) of the act (relating to slot machine license fee) and established if the tax rate imposed by section 1403 of the act (relating to establishment of State Gaming Fund and net slot machine revenue distribution) upon slot machine daily gross terminal revenue is increased at any time during the term of 10 years following the initial issuance of the slot machine license.

Department—The Department of Revenue of the Commonwealth.

EFT—Electronic funds transfer.

Fund—A fiscal and accounting entity with a self-balancing set of accounts recording cash and other financial resources, together with all related liabilities and residual equities or balances and the changes therein, that are segregated for the purpose of carrying on specific activities or attaining certain objectives established for the receipt of gross terminal revenue distributions under the act.

Gross terminal revenue—As defined in section 1103 of the act (relating to definitions).

Licensed gaming entity—As defined in section 1103 of the act.

Manufacturers—As defined in section 1103 of the act.

Office of the Budget—An administrative agency as authorized by section 609 of The Administrative Code of 1929 (71 P. S. § 229) under the direct supervision of the Secretary of the Budget.

Pennsylvania Gaming Economic Development and Tourism Fund—The fund established under section 1407 of the act (relating to Pennsylvania Gaming Economic Development and Tourism Fund).

Pennsylvania Race Horse Development Fund—The fund established under section 1405 of the act (relating to Pennsylvania Race Horse Development Fund).

Property Tax Relief Fund—The fund established under section 1409 of the act (relating to Property Tax Relief Fund).

Race Horse Improvement Daily Assessment—The amount each operating licensed gaming entity shall pay daily to the Department, according to Department calculations.

State Gaming Fund—The fund established under section 1403 of the act.

Suppliers—As defined in section 1103 of the act.

Treasury—The Treasury Department of the Commonwealth.

§ 1001.4. Calculations of credit against tax and Race Horse Improvement Daily Assessment.

(a) *Credit against tax.* The amount of the credit must be equal to the difference between the tax calculated at the rate in effect when a license was issued to the licensed gaming entity and the tax calculated at the increased rate. The credit shall be applied on a dollar-for-dollar basis but may not extend beyond the 10-year period following the initial issuance of the license.

(b) *Race Horse Improvement Daily Assessment.* The amount of this assessment shall be calculated in accordance with section 1405(b) of the act (relating to Pennsylvania Race Horse Development Fund). This assessment shall be multiplied by 18% of daily gross terminal revenue for all active and operating Category 1 licensed gaming entities that are conducting live racing. The amount may not exceed 12% of that day's gross terminal revenue for that licensed gaming entity, and shall be subject to the daily assessment cap established under section 1405(c) of the act.

§ 1001.5. Administration and distribution of moneys held by licensed gaming entities and the Commonwealth.

(a) *Application of section.* This section applies to the collection of tax, the collection of other assessments and all transfers of moneys to and from the State Gaming Fund, Pennsylvania Gaming Economic Development and Tourism Fund, Pennsylvania Race Horse Development Fund and any other fund as specified in this chapter.

(b) *Deposits and transfers to Treasury by licensed gaming entities.*

(1) The Department will notify each licensed gaming entity, Treasury and Office of the Budget of the actual amount each licensed gaming entity shall be required to deposit with Treasury as calculated by the CCS in accordance with sections 1323, 1403 and 1405—1407 of the act. A licensed gaming entity shall make deposits with Treasury on the same banking day as the date of the Department's notice to the licensed gaming entity and by the times specified by the Department.

(2) Payments shall be electronically transferred by the licensed gaming entities and available to the Commonwealth by the deadline established by the Department. Moneys shall be deposited in the Department's Collection Account.

(3) System problems or failures, such as power outages and states of emergency, will not excuse the licensed gaming entity from making the required deposits in a timely manner. The licensed gaming entity shall immediately notify the Department and the Board of any of these problems.

(4) The Department will maintain records of deposits to the Department's Collection Account under this chapter and will share information, as practicable, to assist Treasury in its reconciliation of deposits into its Concentration Account.

(5) The administration of assessments will be as follows:

(i) *Proration of assessment.* Upon imposition of the annual minimum distribution amount, as specified in section 1403(c)(3) of the act (relating to establishment of State Gaming Fund and net slot machine revenue distribution), regardless of whether the minimum is subject to the budgetary limitations of section 1403 of the act, the required minimum shall be prorated for that portion of the municipality's fiscal year that the Board determines that the licensed gaming entity was actually in operation.

(ii) *Limitation of assessment.* Upon imposition of the minimum distribution upon the licensed gaming entity, the required minimum shall be paid in accordance with the administrative procedures of this section.

(6) The Department reserves the right, upon notice served upon the licensed gaming entity and the Board, to temporarily disable the licensed gaming entity's slot machines through the CCS until the Department receives verification that the required deposit has been made.

(c) *Distributions of local share assessments.*

(1) *Distributions of local share assessments to municipalities.* If a licensed gaming entity fails to reach the requisite annual minimum distribution as required under the act within 15 days following the end of the municipality's fiscal year, the Department will notify the licensed gaming entity of the shortfall and the amount to be remitted. A licensed gaming entity shall remit the difference required to meet the requisite annual minimum distribution as required under the act within 15 days following the end of the municipality's fiscal year. The licensed gaming entity shall remit the required payment to the Department for distribution in accordance with the act. Distributions specified in this chapter shall be made by the licensed gaming entity to the Department, no later than 15 days from the Department's notice of the shortfall.

(2) *Distributions of local share assessments to counties.* The Department will make distributions in accordance with section 1403(c)(2) of the act. If the minimum distribution exceeds the applicable annual municipal allocation cap in section 1403(c)(3) of the act, the amount in excess of the municipal allocation cap shall be distributed by the Department in accordance with section 1403(c)(2) of the act.

§ 1001.6. Administration of amounts deposited by licensed gaming entities with Treasury to pay Commonwealth gaming related costs and expenses (\$5 million).

(a) No later than 2 business days prior to the commencement of slot machine operations, the licensed gam-

ing entity shall deposit \$5 million in the Department's Collection Account. Upon transfer of the \$5 million deposit into Treasury's Concentration Account, the deposit shall be credited to an account established in Treasury for the licensed gaming entity. The account established shall also be used to recognize and account for all future deposits required from the licensed gaming entity by the Department for administrative costs and all future withdrawals made by the Department for reimbursement of administrative costs.

(b) Each licensed gaming entity shall maintain a minimum account balance with Treasury of \$5 million.

(c) Moneys related to this account shall be transferred to the Department's Collection Account and from Treasury by EFT or other methods of funds transfer in accordance with § 1001.5(b) (relating to administration and distribution of moneys held by licensed gaming entities and the Commonwealth).

(d) Reimbursement of Commonwealth expenses will be as follows:

(1) The Department will issue to the licensed gaming entity, periodic assessments of expenses incurred by the Board, Department, Office of Attorney General and the Pennsylvania State Police, regarding expenses directly related to the licensed gaming entity, under budgets approved by the Board and upon appropriation by the General Assembly as required in section 1402.1 of the act (relating to itemized budget reporting). Expenses not included in budgets approved by the Board may not be assessed against the licensed entity under this section.

(2) Expenses incurred by the Commonwealth and assessed to the licensed gaming entity shall be charged back to the licensed gaming entity and deducted from the licensed gaming entity's account, as specified in section 1401 of the act (relating to slot machine licensee deposits) and this section.

(3) General administrative costs of the Commonwealth not specifically assessed to a licensed gaming entity under paragraph (1), shall be borne by each licensed gaming entity on a prorata basis, at the discretion of the Secretary of Revenue until all Category 1 and Category 2 licensed gaming entities are operating as permitted under the act.

§ 1001.7. Deposits of license, permit and other fees.

The fees for manufacturers' and suppliers' licenses, employment permits and other licenses and permits as the Board may require, excluding license fees paid for Categories 1, 2 and 3 licenses under sections 1209 and 1305 of the act (relating to slot machine license fee; and Category 3 slot machine license), shall be deposited with Treasury into a restricted receipt account within the State Gaming Fund. The fees deposited will be transferred from a restricted receipt account into a restricted revenue account of the State Gaming Fund to be used by the Board to pay its operating expenses. License fees paid for Categories 1, 2 and 3 licenses under sections 1209 and 1305 of the act shall be paid into the State Gaming Fund in accordance with sections 1209(d) and 1305 of the act.

§ 1001.8. State Gaming Fund transfers.

(a) *Application of section.* This section applies to the transfers of moneys to and from the State Gaming Fund.

(b) *Quarterly distributions.* Quarterly distributions from the State Gaming Fund to counties or municipalities in which a licensed facility is located, as determined by the Board, and as specified in Chapter 14 of the act

(relating to revenues), shall be performed in accordance with the Governor's Management Directive 305.4 (relating to payments to counties), § 1001.5 (relating to administration and distribution of moneys held by licensed gaming entities and the Commonwealth) and the following provisions:

(1) The Department will submit payment requisitions, accompanied by documentation, to the Office of the Budget for payment through Treasury.

(2) The Department will determine the annual inflation adjustment and will publish notice of the inflation adjustment in the *Pennsylvania Bulletin* by January 1 of each year.

(3) The Department will make distributions quarterly, no later than 30 days following the end of each calendar quarter.

(c) *Tax, assessments and credit against tax.*

(1) Determinations of gross terminal revenue and the calculations of taxes and other assessments due will be determined by the Department based on the actual calculations by the CCS.

(2) The Department will notify each licensed gaming entity and Treasury of the amount of tax and other assessments due to the Commonwealth.

(3) Each licensed gaming entity shall deposit the amount specified in paragraph (2) into the Department's Collection Account, in the manner prescribed by § 1001.5(b).

(4) The Department will enter into an agreement with each licensed gaming entity setting forth the terms and conditions of any credit against tax as claimed by the licensed gaming entity.

(5) Taxes and other assessments due as determined by the Department shall remain payable by the licensed gaming entity to the Department in accordance with section 1501(a) of the act (relating to responsibility and authority of department) regardless of any discrepancies between the licensed gaming entity's calculation and that of the Department's or amounts contested by any party concerning the credit against taxes due. Resolution of disputed payments due will be addressed by the Department through adjustments it makes to its calculation of future payment amounts due. The Department may make adjustments to its calculation of future payment amounts due after resolution of any dispute regarding the amount of taxes due. The Department will provide notice to the Board of the final calculations of taxes due under this subsection.

(6) Any remittance due that is caused by the imposition of the tax or other assessments on nonbanking days as well as holidays shall be remitted by the licensed gaming entity on the next banking day. For example, any tax that has accrued on Independence Day shall be transferred on the following banking day.

(d) *Imposition of a penalty.* Failure to comply with this section that results in the failure to transmit the requisite amounts to the Department's Collection Account shall result in the imposition of a penalty of 5% per month up to a maximum of 25% of the amounts due and unpaid by the licensed gaming entity. Payments made by a licensed gaming entity toward delinquent amounts, including penalties, shall be allocated to the licensed gaming entity's delinquency in accordance with the priority of payments as specified under section 209 of the Taxpayers' Bill of Rights (72 P. S. § 3310-209).

§ 1001.9. State Gaming Economic Development Tourism Fund transfers.

(a) Department personnel will notify the respective licensed gaming entity and Treasury of the amounts the licensed gaming entity shall be required to deposit in the Department's Collection Account. Deposits shall be made on the same banking day as the date of the notice by the Department.

(b) Moneys shall be transferred by the licensed gaming entity by EFT or other method the Department may require and shall be deposited in the Department's Collection Account prior to being transferred to Treasury's Concentration Account.

(c) System problems or failures, such as power outages and states of emergency, will not excuse the licensed gaming entity from making the required deposits in a timely manner. The licensed gaming entity shall immediately notify the Department and the Board of the problems.

(d) The Department will maintain records of the Department's Collection Account under this chapter and will share information as practicable, to assist Treasury in its reconciliation of deposits into its Concentration Account.

§ 1001.10. Pennsylvania Race Horse Development Fund transfers.

(a) Prior to making each Race Horse Improvement Daily Assessment against a licensed gaming entity, the Department will determine the amount of each licensed gaming entity's gross terminal revenue.

(b) Eighteen percent of the gross terminal revenue of each Category 1 licensed gaming entity shall be returned to each active and operating Category 1 licensed gaming entity that conducts live racing subject to the assessment cap in section 1405(c) of the act (relating to Pennsylvania Race Horse Development Fund), and subject to the allocations specified in section 1406(a)(1)(i)—(iii) of the act (relating to distributions from Pennsylvania Race Horse Development Fund).

(c) Procedures concerning Pennsylvania Race Horse Development transfers are as follows:

(1) Department personnel will notify the respective licensed gaming entity and Treasury of the actual amount each licensed gaming entity shall be required to deposit in the Department's Collection Account as determined by the CCS. Deposits shall be made on the same banking day as the date of the notice by the Department.

(2) Moneys shall be transferred by the licensed gaming entity by EFT or other method as the Department may require and shall be deposited in the Department's Collection Account prior to being transferred to Treasury's Concentration Account.

(3) System problems or failures, such as power outages and states of emergency, will not excuse the licensed gaming entity from making the required deposits in a timely manner. The licensed gaming entity shall immediately notify the Department and the Board of any of these problems.

(4) The Department will maintain records of the Department's Collection Account under this chapter and will share information as practicable, to assist Treasury in its reconciliation of deposits to its Concentration Account.

(d) The Department will notify each active and operating Category 1 licensee conducting live racing, Treasury and Office of the Budget of the amounts each active and operating Category 1 licensee conducting live racing will

receive. An eligible Category 1 licensee will receive from Treasury a weekly payment from the Pennsylvania Race Horse Development Fund in accordance with the act. The deposits required under section 1406(a)(1)(ii) of the act will be deducted by the Department before making the payment to each active and operating licensee and transferred to the appropriate State fund, under section 1406 of the act.

(1) Payments will be electronically transferred by the Commonwealth and will be available to the licensee by the deadline established by the Department.

(2) Both Treasury and the Department will maintain records of distributions under this chapter and will share information, as practicable, to assist each agency in its reconciliation process.

(e) For purposes of the calculations and distributions of section 1406(a) of the act, live racing will be determined annually, and as a Category 1 licensed gaming entity commences live racing in accordance with section 1303(b) of the act (relating to additional Category 1 slot machine license requirements).

§ 1001.11. Property Tax Relief Fund transfers.

The Department will determine the appropriate amount of moneys to be transferred into the Property Tax Relief Fund. The moneys will be transferred only after all amounts of funding have been met concerning the transfers of money to the other funds specified in section 1408 of the act (relating to transfers from State Gaming Fund) and other applicable laws.

[Pa.B. Doc. No. 07-1277. Filed for public inspection July 20, 2007, 9:00 a.m.]

PROPOSED RULEMAKING

DEPARTMENT OF BANKING

[10 PA. CODE CH. 46]

Proper Conduct of Lending and Brokering in the Mortgage Loan Business

The Department of Banking (Department) proposes to add Chapter 46 (relating to proper conduct of lending and brokering in the mortgage loan business) under the Mortgage Bankers and Brokers and Consumer Equity Protection Act (63 P. S. §§ 456.101—456.3101), the Secondary Mortgage Loan Act (7 P. S. §§ 6601—6627) and the Consumer Discount Company Act (7 P. S. §§ 6201—6219) (collectively “acts”).

Purpose of Proposed Rulemaking

The Department is proposing this rulemaking because in the past decade the mortgage loan business has significantly increased in complexity and competitiveness, resulting in a drastically changed borrowing landscape. Unfortunately, because of this complexity and competitiveness, borrowers may not understand the loan products offered to them or the process of obtaining a loan. The Department also believes that there are individuals and entities in the mortgage loan business who take advantage of borrowers by placing them in loan products they are not reasonably capable of repaying. Therefore, the Department is proposing this rulemaking governing the proper conduct of lending and brokering to persons and entities operating in the mortgage loan business under the acts.

Explanation of Proposed Requirements

This proposed rulemaking provides regulations for the proper conduct of lending and brokering in the mortgage loan business for licensees under the acts. The proposed rulemaking sets forth requirements for additional disclosures regarding the terms of offered loans and for licensees to perform an ability to repay analysis when offering loans to consumers. The proposed rulemaking also prohibits certain practices in the mortgage loan process that harm consumers and businesses alike.

Entities Affected

Existing and future licensees under the acts will be affected by the proposed rulemaking.

Costs and Paperwork Requirements

The proposed rulemaking will have no fiscal impact on the Department, the Commonwealth or its political subdivisions. The proposed rulemaking will fiscally impact licensees under the acts to the extent licensees may need to incur costs to alter or revise current business practices to comply with the regulations.

Effectiveness/Sunset Date

Proposed § 46.2(b)—(e) will be effective 90 days from final-form publication in the *Pennsylvania Bulletin*. The remaining provisions of the proposed rulemaking will be effective immediately upon publication in the *Pennsylvania Bulletin*.

Regulatory Review

Under section 5(a) of the Regulatory Review Act (71 P. S. § 745.5(a)), on July 5, 2007, the Department submitted a copy of this proposed rulemaking and a copy of a Regulatory Analysis Form to the Independent Regulatory

Review Commission (IRRC) and to the Chairpersons of the House Committee on Commerce and the Senate Committee on Banking and Insurance. A copy of this material is available to the public upon request.

Under section 5(g) of the Regulatory Review Act, IRRC may convey any comments, recommendations or objections to the proposed rulemaking within 30 days of the close of the public comment period. The comments, recommendations or objections must specify the regulatory review criteria which have not been met. The Regulatory Review Act specifies detailed procedures for review, prior to final publication of the rulemaking, by the Department, the General Assembly and the Governor of comments, recommendations or objections raised.

Public Comments

Interested persons are invited to submit written comments, suggestions or objections regarding the proposed rulemaking within 30 days after publication in the *Pennsylvania Bulletin* to the Office of Chief Counsel, Department of Banking, Attention: Public Comment on Regulation 3-43, 17 N. Second Street, Suite 1300, Harrisburg, PA 17101-2290, (717) 787-1471.

VICTORIA A. REIDER,
Acting Secretary

Fiscal Note: 3-43. No fiscal impact; (8) recommends adoption.

Annex A

TITLE 10. BANKS AND BANKING

PART IV. BUREAU OF CONSUMER CREDIT AGENCIES

CHAPTER 46. PROPER CONDUCT OF LENDING AND BROKERING IN THE MORTGAGE LOAN BUSINESS

(Editor's Note: The following chapter is new. It has been printed in regular type to enhance readability.)

Sec.	
46.1.	Definitions.
46.2.	Proper conduct of lending and brokering in the mortgage loan business.
46.3.	Enforcement.

§ 46.1. Definitions.

The following words and terms, when used in this chapter, have the following meanings, unless the context clearly indicates otherwise:

Advertising—As defined in 12 CFR 226.2(a)(2) (relating to definitions and rules of construction).

Applicant—A person who submits an application for a loan.

Application—As defined in 24 U.S.C.A. § 3500.2(b) (relating to definitions).

CDCA—The Consumer Discount Company Act (7 P. S. §§ 6201—6219).

Consummation—As defined in 12 CFR 226.2(a)(13).

Covered loan—As defined in section 503 of the MB-BCEPA (63 P. S. § 456.503).

First mortgage loan—A mortgage loan as defined in section 302 of the MBBCEPA (63 P. S. § 456.302).

Income—As defined in 26 U.S.C.A. § 61 (relating to definitions).

Licensee—A licensee under the MBBCEPA, SMLA, CDCA or a partially exempt entity under the MBBCEPA.

Loan—

(i) A first mortgage loan or secondary mortgage loan, or both, as the context may require.

(ii) The term does not include a covered loan.

MBBCEPA—The Mortgage Bankers and Brokers and Consumer Equity Protection Act (63 P. S. §§ 456.101—456.3101).

Mortgage loan business—The first mortgage loan business as defined in section 302 of the MBBCEPA, the secondary mortgage loan business as defined in section 3(a)(5) of the SMLA (7 P. S. § 6603(a)(5)), and any kind of mortgage lending or brokering activity conducted by a licensee under the CDCA.

Person—A person as defined in section 302 of the MBBCEPA, section 2 of the SMLA (7 P. S. § 6602) and section 2 of the CDCA (7 P. S. § 6202), as applicable.

SMLA—The Secondary Mortgage Loan Act (7 P. S. §§ 6601—6627).

Secondary mortgage loan—A secondary mortgage loan as defined in section 2 of the SMLA.

§ 46.2. Proper conduct of lending and brokering in the mortgage loan business.

(a) *Advertising.* A licensee may not engage in false or misleading advertising.

(b) *Disclosures to applicant.* On a form prescribed by the Department and signed and dated by the applicant and the licensee, a licensee who has contact with the applicant shall disclose the following to the applicant no later than 3 business days after the application is received or prepared by the licensee:

(1) If the lender providing the loan will escrow the applicable taxes and insurance.

(2) If the licensee is a lender with the ability to directly lock-in a loan interest rate.

(3) Whether the loan contains a variable interest rate or balloon payment feature.

(4) Whether the loan includes a prepayment penalty.

(5) Whether the loan has a negative amortization feature.

(c) *Required redisclosures.* A licensee who has issued the disclosure form required by subsection (b) shall issue an updated disclosure form at the time the licensee knows or reasonably should know that the initial disclosure form is inaccurate.

(d) *Required retention of disclosure form.* A licensee shall retain the disclosure form required by subsections (b) and (c) in the applicant's loan file.

(e) *Evaluation of applicant ability to repay.*

(1) A licensee may not offer a loan without having reasonably determined, based on the documents and information provided under this subsection, that the applicant will have the ability to repay the loan in accordance with the loan terms and conditions by final maturity at the fully indexed rate, assuming a fully amortized repayment schedule.

(2) In performing an analysis to determine whether an applicant will have the ability to repay a loan, a licensee shall consider, verify and document the following:

(i) Income of the applicant.

(ii) Fixed expenses of the applicant.

(3) A licensee may consider and document information in addition to verified income and fixed expenses as required in paragraph (2) in determining an applicant's ability to repay an offered loan, provided that the additional factors are reasonably related to an applicant's ability to repay.

(4) A licensee may not primarily rely upon the sale or refinancing of an applicant's collateral in determining an applicant's ability to repay an offered loan.

(5) The records, worksheets and supporting documentation used in the licensee's ability to repay analysis shall be maintained in the applicant's loan file.

(6) In determining an applicant's ability to repay a loan offered under this subsection, a licensee may not ignore facts or circumstances that it knows or reasonably should know which would indicate that an applicant does not have the ability to repay the offered loan.

(7) In addition to the analysis required by this subsection, great weight and due consideration shall be given to the "Guidance on Nontraditional Mortgage Product Risks," as amended, issued by the Department in establishing a licensee's internal procedures and guidelines when implementing the ability to repay analysis required by this subsection.

(f) *Loan transaction prohibitions.* A licensee may not:

(1) Advise or imply to an applicant that the applicant's income is not relevant to the loan transaction.

(2) Recommend or imply that an applicant default on any existing contract or financial obligation.

(3) Advise or induce an applicant to refinance an existing loan or otherwise enter into a new financial obligation without performing the ability to repay analysis required by subsection (e).

(4) If an applicant qualifies for a loan offered by the licensee, offer to the applicant a covered loan without advising the applicant that the applicant qualifies for a loan other than a covered loan.

(5) Advise or imply that an applicant should ignore any required disclosures or suggest that a document or the execution of any document is unimportant or of no consequence.

(6) Direct, encourage, permit or otherwise be involved with the improper execution of any document, including:

(i) Requesting or allowing an applicant to sign documents that contain blank spaces where material information regarding the loan transaction is required.

(ii) Permitting the execution of documents where signatures are required to be witnessed without the witnesses being physically present.

(iii) Permitting someone other than the required signatory to execute a document unless otherwise authorized by law.

(7) Knowingly submit or permit or encourage an applicant or third party to submit, false or misleading information, or information that the licensee reasonably should know is false or misleading, to any party to a loan transaction.

(8) Improperly influence, or attempt to improperly influence:

(i) An appraiser by committing any act or omission that is intended to:

(A) Compromise the independent judgment of an appraiser.

(B) Ensure that an appraisal matches a requested or target value.

(ii) Any other entity related to the mortgage loan business, such as notaries, title companies, real estate agents, builders and sellers of properties.

(9) Obtain insurance required for a loan for an applicant at loan consummation without providing the applicant with the opportunity to secure or provide evidence of his own insurance.

(10) Charge an applicant a fee for any legally required notices or disclosures unless otherwise authorized by law.

(11) Pay compensation to or receive compensation from, contract with, or employ any person engaged in the mortgage loan business who is not licensed or otherwise exempt from licensure.

(12) Render legal advice to an applicant.

(g) *Loan funding.*

(1) A licensee lender may not refuse or fail to fund a consummated loan, other than when an applicant rescinds the loan in accordance with 12 CFR 226.15 or 226.23 (relating to right of rescission), as applicable.

(2) A licensee lender shall fund a consummated loan in a reasonable time period after consummation of the loan or in accordance with any commitment or agreement with the applicant; provided that, if an applicant has a right of rescission under 12 CFR 226.15 or 226.23, a licensee lender is not required to fund a consummated loan in accordance with this subsection until after the applicable rescission period has ended.

(3) Any postclosing underwriting or quality control review conducted by a licensee lender after the consummation of a loan may not delay the funding of a loan or result in a failure or refusal to fund the loan in accordance with this subsection.

(4) A licensee shall disburse loan funds in accordance with any commitment or agreement with the applicant.

(h) *Licensee responsibility to provide documents.* A licensee shall provide to an applicant or authorized representative of an applicant, unless prohibited by Federal or State law, copies or originals of the documents associated with a loan that an applicant has paid for or signed, such as loan applications, appraisals, surveys, loan documents, disclosures and any fee agreement executed by the applicant and the licensee.

(i) *Payoff statement or statement of mortgage reinstatement.* A licensee lender shall provide a borrower with payoff statements or statements of mortgage reinstatement, as applicable, for the borrower's loan within 7 business days of receipt of a written request by a borrower or a person authorized by the borrower.

§ 46.3. Enforcement.

Violations of the provisions of this chapter shall be violations of the MBBCEPA, SMLA and CDCA, as applicable.

[Pa.B. Doc. No. 07-1278. Filed for public inspection July 20, 2007, 9:00 a.m.]

LIQUOR CONTROL BOARD

[40 PA. CODE CHS. 1, 3, 5, 7, 11, 13 AND 17]

License Applications and Management Contracts

The Liquor Control Board (Board), under the authority of section 207(i) of the Liquor Code (47 P. S. § 2-207(i)), proposes to amend Chapters 1, 3, 5, 7, 11, 13 and 17 to read as set forth in Annex A.

Summary of the Proposed Rulemaking

The proposed rulemaking adds two definitions, establishes regulations for management agreements, implements contractor responsibility requirements, amends procedures for wine and spirits tastings in stores and amends rules of hearing procedure. Obsolete regulations regarding cleaning draft beer systems are updated. Following are summaries of the proposed amendments:

The proposed rulemaking defines the terms "merchant" and "pecuniary interest."

The proposed rulemaking clarifies that the reputation of stockholders, directors, officers and members of corporate or other business entity licensees will be considered in assessing the reputation of the licensee.

The proposed rulemaking revises procedures for receiving certificates of completion from applicants for license transfers. Revised procedures effective in November 2004 proved to be more difficult in practice.

The proposed rulemaking establishes rules and procedures for approval of management agreements and sets a fee for review of agreements.

The proposed rulemaking recognizes that licensees are using new technology to assure that malt or brewed beverage dispensing systems are clean.

The proposed rulemaking codifies the Board's established practice that the purchase price for transfers of licenses that involve changes in ownership must be placed into escrow.

A section is proposed to require tax clearance for all merchant licensees.

The proposed rulemaking amends regulations on "tasting events" to clarify the amount of alcoholic beverages that may be given. It also allows sponsors of in-store tastings to import into this Commonwealth products to be tasted rather than making them buy the products from the Board. It also allows partially-consumed bottles being used for tasting to be stored at wine and spirits stores, rather than requiring that they be discarded.

The proposed rulemaking amends hearing procedures related to issuance of subpoenas and the time for filing protests.

Affected Parties

The proposed rulemaking will affect licensees and applicants for licenses issued by the Board. It will affect merchants that sell or propose to sell liquor and liquor accessories to the Board and anyone participating in a hearing before the Board.

Paperwork Requirements

The proposed rulemaking will not significantly increase paperwork for the Board or most of the regulated community. Merchants that sell or propose to sell liquor and liquor accessories to the Board will have to present evidence that they do not have any outstanding or unresolved tax liabilities to the Commonwealth.

Fiscal Impact

Implementing a requirement of tax clearance for merchant licensees will require the addition of two additional Technician 1 positions. Program changes will require about 37.5 hours of Application Developer 2 time in the Bureau of Management Information Systems. The first year cost increase is estimated to be \$92,082.

In an unlikely, but worst-case, scenario, if sponsors of in-store tastings universally choose not to purchase their products from the Board, as permitted by these regulations, the estimated loss of gross revenue would be around \$200,000 annually.

Effective Date

This proposed rulemaking will become effective upon final-form publication in the *Pennsylvania Bulletin*.

Public Comment/Contact Person

Written comments, suggestions or objections will be accepted for 30 days after publication of the proposed rulemaking in the *Pennsylvania Bulletin*. Comments should be addressed to James F. Maher, Assistant Counsel, Office of Chief Counsel, Liquor Control Board, Room 401, Northwest Office Building, Harrisburg, PA 17124-0001.

Regulatory Review

Under section 5(a) of the Regulatory Review Act (71 P. S. § 745.5(a)), on May 17, 2007, the Board submitted a copy of this proposed rulemaking and a copy of a Regulatory Analysis Form to the Independent Regulatory Review Commission (IRRC) and to the Chairpersons of the House Liquor Control Committee and Senate Committee on Law and Justice. A copy of this material is available to the public upon request.

Under section 5(g) of the Regulatory Review Act, IRRC may convey any comments, recommendations or objections to the proposed rulemaking within 30 days of the close of the public comment period. The comments, recommendations or objections must specify the regulatory review criteria which have not been met. The Regulatory Review Act specifies detailed procedures for review, prior to final publication of the rulemaking, by the Board, the General Assembly and the Governor of comments, recommendations or objections raised.

PATRICK J. STAPLETON, III,
Chairperson

Fiscal Note: 54-63. (1) State Store Fund; (2) Implementing Year 2006-07 is \$92,000; (3) 1st Succeeding Year 2007-08 is \$96,000; 2nd Succeeding Year 2008-09 is \$98,000; 3rd Succeeding Year 2009-10 is \$100,000; 4th Succeeding Year 2010-11 is \$102,000; 5th Succeeding Year 2011-12 is \$104,000; (4) 2005-06 Program—\$322,377,000; 2004-05 Program—\$297,495,000; 2003-04 Program—\$285,788,000; (7) General Operations; (8) recommends adoption.

Annex A

TITLE 40. LIQUOR

PART I. LIQUOR CONTROL BOARD

CHAPTER 1. GENERAL PROVISIONS

§ 1.1. Definitions.

The following words and terms, when used in this part, have the following meanings, unless the context clearly indicates otherwise:

* * * * *

Merchant—An importer, winery, limited winery brewery, distillery or vendor desiring to sell spirits or wine to the Board; or, any seller of products the Board is permitted to sell in its stores under section 305 of the Liquor Code (47 P. S. § 3-305).

Pecuniary interest—The capability of a person to control the business of the licensee. There is a rebuttable presumption of a pecuniary interest when a person controls a substantial portion of the proceeds of the licensed business or when control is exercised by one or more of the following:

- (i) Employing a majority of the employees of the licensee.
- (ii) Independently making day-to-day decisions about the operation of the business.
- (iii) Having final authority to decide how the licensed business is conducted.

§ 1.5. Reputation: Use of criminal and citation history.

(a) When considering whether a person is reputable or the repute of a person under any section of the Liquor Code or this title, the Board may consider whether that person has been convicted of any crimes including misdemeanors and felonies, the person's history regarding licenses issued by the Board, including the citation history of the licenses, and any other factor the Board deems appropriate.

(b) When considering the reputation of a corporation, partnership, limited liability company or other business entity, the Board may consider the reputation of its stockholders, directors, officers, managers or members.

CHAPTER 3. LICENSE APPLICATIONS

Subchapter A. GENERAL PROVISIONS

§ 3.8. Certificate of completion; [certificate of approval;] letter of authority.

(a) Upon Board approval of an application for new license, transfer of a license or extension of premises, the Board will issue a [certificate of approval] letter of operating authority to the applicant. [The Board will also issue a letter of authority which shall authorize the applicant to operate the licensed premises for no more than 30 days. If the application is for an extension of premises, the letter of authority shall be effective immediately. If the application is for a new license, the letter of authority shall be effective when the applicant acquires the right to occupy the premises. If the application is for the transfer of a license, the letter of authority shall be effective upon completion of the underlying financial transaction. Within 15 days of completion of transactions necessary to complete the process,] The letter of operating authority confers upon the applicant the immediate right to operate the licensed premises and the immediate responsibility as a licensee. The letter of operating authority may list conditions the applicant shall complete before a license is issued.

(b) Within the time specified by the Board in the letter of operating authority, the applicant shall submit a certificate of completion to the Board, indicating that the financial arrangements were completed as reported or modified. The certification [shall] must be on forms provided by the Board. [If the application is a

transfer application, then the certificate of completion must be signed by the transferor and the transferee. Failure to submit a properly executed certificate of completion may void the approval.]

[(b)] (c) If the certificate of completion is not submitted or discloses modified arrangements, the Board may request additional information or documentation, as it deems necessary.

[(c) If the certified modifications are such that the eligibility of the applicant or premises would not be affected, the Board will take no action against the applicant.]

(d) If the certificate of completion is not submitted, or additional information the Board has requested is not provided, or if the additional information indicates that the application does not conform to the Liquor Code or this title, the Board may rescind its approval, order divestiture of individuals or take other remedial action as it deems necessary.

(Editor's Note: The following subchapter is new. It has been printed in regular type to enhance readability.)

Subchapter M. MANAGEMENT CONTRACTS

Sec.

- 3.141. Management contracts.
3.142. Reporting.
3.143. Board approval and licensee responsibility.

§ 3.141. Management contracts.

(a) A licensee may contract with another person to manage its licensed premises.

(b) Management contracts must reserve to the licensee the capability to direct its own business.

(c) Management contracts must be in writing, and a copy shall be maintained on the licensed premises where it shall be available for inspection by the Board.

(d) Management contracts may not give a pecuniary interest to a management company.

§ 3.142. Reporting.

(a) Licensees or applicants for licenses that have management contracts shall file the following:

(1) The identity of all persons who are parties to the management contract, on forms supplied by the Board.

(2) Tax certification and clearance statements for the person providing management services under section 477(g) of the Liquor Code (47 P. S. § 4-477(g)) on forms supplied by the Departments of Revenue and Labor and Industry.

(b) Licensees or applicants for licenses that enter into, modify or terminate management contracts shall, within 30 days, file a written notice with the Board that this has occurred. The changes shall be reported on forms which will be furnished upon request by the Board.

(c) Licensees filing notice of the establishment or modification of a management contract shall pay a fee of \$350. No fee is payable when a licensee gives notice to the Board that a management contract has been terminated.

§ 3.143. Board approval and licensee responsibility.

(a) The Board may refuse the involvement of a person providing management services. The Board's refusal may be based upon the following:

(1) The creation by the management contract of a pecuniary interest in the license.

(2) Facts upon which the Board could refuse a person's involvement in the license.

(b) The licensee's use of a management company will not affect the licensee's responsibility for violations of the Liquor Code or this title.

CHAPTER 5. DUTIES AND RIGHTS OF LICENSEES

Subchapter B. [EMPLOYES] EMPLOYEES OF LICENSEES

EMPLOYMENT OF OTHERS

§ 5.23. Appointment of managers.

* * * * *

(i) If approved by the Board, management contracts may permit the manager for the licensed premises to be employed by the management company; however, a licensee shall have unfettered discretion in all aspects of management of the licensed business, including the employment of the manager and sales of food, alcoholic and nonalcoholic beverages. A licensee's discretion includes control of the manager's hiring, firing, discipline, salary and duties. The manager is an agent of the licensee.

Subchapter D. SANITARY CONDITIONS, LIGHTING AND CLEANING OF [COILS] MALT OR BREWED BEVERAGE DISPENSING SYSTEMS

CLEANING OF [COILS] MALT OR BREWED BEVERAGE DISPENSING SYSTEMS

§ 5.51. Cleaning of [coils, tap rods and connections] malt or brewed beverage dispensing systems.

(a) [Coils, tap rods and connections, used in drawing malt or brewed beverages in licensed establishments, shall be thoroughly cleaned at least once every 7 days at the sole expense of the licensee dispensing the beverages on draft. The cleaning of coils, tap rods and connections by one licensee for another licensee is prohibited.] A licensee that uses a malt or brewed beverage dispensing system in its licensed premises shall clean the system at its sole expense. One licensee may not clean a malt or brewed beverage dispensing system for another licensee.

(b) [The following methods of cleaning coils, tap rods and connections have been approved by the Board:

(1) Live steam.

(2) Hot water and soda solution, followed by thorough rinsing with hot water.

(3) Another method which thoroughly cleans the coils, tap rods and connections, and leaves them in a sanitary condition.]

The method of cleaning must leave the entire malt or brewed beverage dispensing system in a clean and sanitary condition. The cleaning method used must include cleaning the entire system with a chemical cleaning solution or other cleaning method approved by the Board. The following alternative cleaning methods have Board approval:

(1) Live steam.

(2) Hot water and soda solution, followed by thorough rinsing with hot water.

(c) The frequency of cleaning for the malt or brewed beverage dispensing system shall be as follows:

(1) Once every 7 days for the valves, joints, faucets, couplers, hose fittings, washers, o-rings, empty beer detectors (known as "FOBs") and draft foam control units.

(2) Once every 7 days for the dispensing lines, except if the licensee has an operating ultrasonic, electromagnetic or other system that retards the growth of yeast and bacteria in the dispensing the lines. If such a system is installed and operating, licensee shall follow the cleaning frequency and cleaning method guidelines of the system's manufacturer.

(3) The Board may approve different cleaning frequencies.

§ 5.52. Certificate or record required.

(a) [Coils, tap rods and connections] The malt or brewed beverage dispensing system may be cleaned for the licensee by a person, other than another licensee, thoroughly equipped to do so by a method enumerated in § 5.51 (relating to cleaning of [coils, tap rods and connections] malt or brewed beverage dispensing systems). The licensee [should] shall obtain from the cleaner a certificate showing the date cleaned, the name of the person by whom cleaned and the method utilized. The certificate shall be kept on file at the licensed premises at all times for inspection by the Board.

(b) [Coils, tap rods and connections] The malt or brewed beverage dispensing system may be cleaned by the licensee [himself by a method enumerated in § 5.51]. The licensee shall maintain and keep a record of the date of each cleaning and the method utilized. This record shall also be kept on file at all times for inspection by the Board.

§ 5.53. Pressure maintenance.

[Where an airline pump is used for pressure, the intake shall be from outside the building and an air filter or satisfactory air cleansing device shall be provided. The use of carbon dioxide is recommended in lieu of air, as this is conducive to the maintenance of normal flavor in that it is much less susceptible than air to the growth of organisms and chemical changes which may impair flavor.] If a compressed gas or other pressurizing system is used in the malt or brewed beverage dispensing system, it shall be designed to preserve the normal flavor of the malt or brewed beverage and not introduce contaminants into the system.

§ 5.54. Responsibility for condition of equipment.

The licensee has the sole responsibility of maintaining equipment used in dispensing malt or brewed beverages on draft in a clean and sanitary condition. The mere fact that records of licensees [indicating] indicate that [coils, tap rods and connections have] the malt or brewed beverage dispensing system has been cleaned [are] is no defense to [disciplinary] enforcement action under the law and the provisions of this subchapter if the [coils, tap rods or connections are] malt or brewed beverage dispensing system is at any time found to be in an [insanitary] unsanitary condition.

CHAPTER 7. TRANSFER, EXTENSION, SURRENDER [AND], EXCHANGE AND SUSPENSION OF LICENSES

Subchapter A. TRANSFER OF LICENSES

§ 7.2. Transfers of ownership.

[Where] When an application is filed for transfer of a license from one person to another [at the same address], a bill of sale of the business or fixtures shall be executed by the licensee and shall be exhibited to the Board or its representative. The purchase price of the business, either in the form of cash or legal obligation as security for the purchase price, shall be placed in escrow with an attorney or financial institution, to be paid to the original licensee upon the approval of the transfer by the Board. The actual transfer of ownership of the business may not pass until approval of the transfer of license has been given. The transferee shall exhibit a deed or lease for the premises, or bill of sale, or both, as the case may be. The license may not change hands until the license transfer has been approved by the Board and the original licensee may continue the operation of the business and may sell liquor or malt or brewed beverages until formal approval of the transfer is given. If the original licensee does not continue operation of the business under the license, [no] liquor or malt or brewed beverages may not be sold and the license shall be surrendered to the Board until the transfer is approved.

CHAPTER 11. PURCHASES AND SALES

Subchapter F. SALE OF LIQUOR TO THE BOARD

§ 11.143. Merchant tax responsibility.

(a) A merchant not already licensed by the Board shall provide to the Board, upon forms approved by the Departments of Revenue and Labor and Industry, the following:

- (1) The merchant's Personal Income Tax identification number.
- (2) The merchant's Sales Tax number.
- (3) The merchant's Corporation Tax number.
- (4) The merchant's employer Withholding Tax number.
- (5) The merchant's Unemployment Compensation account number.

(b) A merchant, at the time of annual renewal and issuance of its license or permit shall, by the filing of an application, waive any confidentiality with respect to tax information regarding the merchant in the possession of the Department of Revenue, the Office of Attorney General or the Department of Labor and Industry, regardless of the source of that information and shall consent to the providing of that information to the Board by the Department of Revenue, the Office of Attorney General or the Department of Labor and Industry.

(c) Upon receipt of an application for the grant, renewal or validation of a merchant's license or permit, the Board will review the tax status of the applicant. The Board will request tax information regarding the applicant from the Department of Revenue, the Office of Attorney General and the Department of Labor and Industry and the information will be provided.

(d) The Board will not approve an application for the grant, renewal or validation of a merchant's

license or permit issued under this section when the applicant has failed to do one or more of the following:

- (1) Provide any of the information required under subsection (a).
- (2) File required tax reports.
- (3) Pay taxes not subject to a timely administrative or judicial appeal or subject to an authorized deferred payment plan.

(e) Upon the required submission of the annual fee or upon renewal, validation or issuance of a merchant's license or permit, if the Department of Revenue or the Department of Labor and Industry notifies the Board of noncompliance with the provisions in this section, the Board will not renew, issue or validate the merchant's license or permit. An appeal of the Board's action will not act as a supersedeas.

CHAPTER 13. PROMOTION

Subchapter A. ADVERTISING

ADVERTISING OF BRAND NAMES

§ 13.43. Interior display.

(a) A licensee may [not] install or permit to be installed electrically operated signs or devices, lithographs, framed pictures, cardboard displays, statuettes, plaques, placards, streamers or similar items advertising brand names and intended for interior display on the licensed premises.

* * * * *

GIVING AND ACCEPTING THINGS OF VALUE

§ 13.51. General prohibition.

(a) Except as provided in [subsections (b), (c)] this section and in § 13.52 (relating to advertising novelties), [no] an in-State or out-of-State manufacturer, licensee or group of licensees, their servants, agents or [employees] employees, may not directly or indirectly, in person, individually or through a trade organization, contribute to or accept from another licensee or group of licensees of a different class, their servants, agents or [employees] employees or a trade organization of licensees of a different class, anything of value by means of advertisements, contributions, purchase, sale of tickets, donations or by any device, for any purpose.

* * * * *

(e) The sponsorship of a tasting upon a licensed premises will not be considered giving or accepting a thing of value.

Subchapter D. TASTING EVENTS

GENERAL PROVISIONS

§ 13.201. Definitions.

The following words and terms, when used in this subchapter, have the following meanings, unless the context clearly indicates otherwise:

* * * * *

Sponsor—A sponsor of a tasting event may be any licensed [broker, holder of a limited winery or winery license, or a manufacturer of liquor] ven-

dor, importer, distributor, importing distributor or manufacturer or its agent or employee who is 21 years of age or older.

Standard size alcoholic beverage—A standard size alcoholic beverage is 12 fluid ounces of a malt or brewed beverage, 4 fluid ounces of wine (including fortified wine) or 1 1/2 fluid ounces of [liquor] spirits.

* * * * *

TASTING EVENTS

§ 13.211. Tasting events.

(a) Tastings may be conducted by [licensed brokers, distributors, importing distributors and manufacturers or their agents] sponsors upon licensed or unlicensed premises.

(b) [Licensed brokers, distributors, importing distributors and manufacturers or their agents] Sponsors conducting a tasting event shall adhere to the following requirements:

* * * * *

(3) [No more than one standard size alcoholic beverage of each product shall be provided to each tasting participant.] Products offered may not exceed a standard size alcoholic beverage for that product. For example, if wine is offered, each glass of each wine offered to a participant may not exceed 4 ounces in volume. A tasting event comparing a brand of Chardonnay from California to a brand of Chardonnay from France would allow the participant to receive one 4-ounce glass of each Chardonnay.

IN-STORE TASTING EVENTS

§ 13.223. Procurement of wine or spirits, or both.

(a) Wine or spirits used during the in-store tasting events [must] shall be procured by the sponsor in accordance with the sampling process as specified in § 13.81 (relating to samples of liquor) [or], by [legal] purchase from the Board or the sponsor may provide and transport the wine and spirits from its own stock.

* * * * *

§ 13.228. Disposal and storage of [unused alcohol] partially-used liquor and empty containers.

(a) At the conclusion of the in-store tasting event, sponsors shall either discard unused portions of opened liquor containers at the State Liquor Store or may reseal the partially-consumed liquor containers. The resealed partially-used containers shall be placed in storage at the store for use at a subsequent store tasting or may be removed from the premises. Partially-consumed liquor containers may not be placed in storage at a store for more than 15 days. After 15 days, partially-used containers of liquor may be discarded by the Board.

* * * * *

(c) [Unused product, bottles or] Resealed partially-used containers may not be furnished to employees of the Board or other persons and may only be used for a subsequent in-store tasting.

CHAPTER 17. SPECIAL RULES OF PRACTICE AND PROCEDURE FOR MATTERS BEFORE THE BOARD

Subchapter A. GENERAL

§ 17.5. Subpoenas.

(a) *Issuance.* [**Issuance**] Except for subpoenas issued upon the Board's own motion, issuance of subpoenas [**shall**] will be as follows:

* * * * *

§ 17.7. Exhibits.

* * * * *

(b) **Documents that the Board, a party, petitioner or intervenor expects to offer as exhibits may be presented to the Board's hearing examiner and all other parties of record in advance of a hearing. These documents are not evidence unless admitted into the record by the hearing examiner at the hearing. Presentation of documents to the other parties before a hearing is encouraged.**

(c) Subsection (a) supersedes 1 Pa. Code § 33.15 (relating to number of copies).

Subchapter B. LICENSE APPLICATIONS

§ 17.13. Protests/intervention procedure.

* * * * *

(b) *Time.* A **protest or** petition to intervene shall be filed with the Board within 30 days of the posting of notice of application as required by Chapter 3 Subchapter B (relating to notice posting). The Board may accept an untimely filed protest or petition to intervene, but only upon good cause shown.

* * * * *

[Pa.B. Doc. No. 07-1279. Filed for public inspection July 20, 2007, 9:00 a.m.]

PUBLIC SCHOOL EMPLOYEES' RETIREMENT BOARD

[22 PA. CODE CHS. 201, 211, 213 AND 215]

Formalization and Clarification of Current Practices

The Public School Employees' Retirement Board (Board) proposes to amend its Chapters 201, 211, 213 and 215 to read as set forth in Annex A.

Statutory Authority

This rulemaking is proposed under 24 Pa.C.S. § 8502(h) (relating to administrative duties of board).

Purpose

The primary purpose of this proposed rulemaking is to formalize and clarify current practices, remedy problems that have arisen and reflect issues unique to the Public School Employees' Retirement System (PSERS). A definition is deleted if it merely repeats the definition in 24 Pa.C.S. Part IV (relating to Public School Employees' Retirement Code) (Retirement Code). Outdated regulations were deleted and new regulations were added to

provide a clear, concise understanding of the Board's policies and procedures in accordance with the Retirement Code. In addition, editorial amendments have been made for improved readability.

Summary of Amendments

Chapter 201. Applicability of General Rules

Amendments to § 201.1 (relating to applicability of general rules) were made for the purpose of addressing grammatical errors and clarity.

Sections 201.2—201.5 are proposed to be rescinded.

Proposed § 201.2a (relating to definitions) contains terms used only in the hearing and appeal process. The definition section of the Retirement Code does not provide a definition of the terms used in the hearing and appeal process. The definitions were added in the beginning of this chapter to provide clarification and understanding of the terms regarding the hearing and appeal process. The distinction between a matter before the Executive Staff Review Committee (ESRC) and a matter appealed to the Board is made through the use of the terms "adjudicatory benefit appeal" and "nonadjudicatory benefit appeal."

Proposed § 201.3a (relating to nonadjudicatory benefit appeal) sets out the procedure before the ESRC for a nonadjudicatory benefit appeal.

Proposed § 201.4a (relating to adjudicatory benefit appeal and request for administrative hearing) clarifies the procedure required of a claimant to file an adjudicatory benefit appeal within the prescribed time.

Proposed § 201.5 (relating to authorization of Secretary of the Board) was taken from an existing Board resolution and added to clarify the Secretary's powers and duties regarding the appeal process in approving uncontested orders.

Proposed § 201.6 (relating to motions practice) provides for the Board to rule directly on a preliminary objection or summary judgment or to delegate the recommendation to the hearing examiner. This section provides more flexibility and clarity in the motions process.

Proposed § 201.7 (relating to service and return of subpoenas) conforms the method of service of subpoenas to the Pennsylvania Rules of Civil Procedure. See 231 Pa. Code.

Proposed § 201.8 (relating to dismissal for nonappearance) was moved from § 201.4 for organizational purposes.

Proposed § 201.9 (relating to introduction of documents from the System's records) clarifies the method of authenticating PSERS' documents to be admitted as evidence in an adjudicatory benefit appeal hearing.

Proposed § 201.10 (relating to briefs) clarifies the process of filing briefs after a hearing. Section (a) supplements 1 Pa. Code Part II (relating to General Rules of Administrative Practice and Procedure) in requiring that the claimant shall file the first brief.

Proposed § 201.11 (relating to proposed opinion and recommendation) clarifies the requirements of the hearing examiner's proposed opinion.

Proposed § 201.12 (relating to oral argument before the Board) was added to clarify the process of requesting oral argument before the Board and the procedure to be followed when presenting oral argument. It is adopted from an existing Board resolution.

Chapter 211. Preliminary Provisions

Section 211.1(a) (relating to short title of part) is amended to clarify the chapters to which the definitions are applied.

Section 211.2 (relating to definitions) is amended to delete definitions that repeat the Retirement Code definitions or that are outdated. Some existing definitions are amended to correct grammatical errors. Some definitions are amended to conform to Internal Revenue Code. Some definitions are added or amended for clarification.

Proposed § 211.3 (relating to construction) is moved from § 213.35 (relating to general regulations) for organizational purposes. Section 213.35 is rescinded in this proposed rulemaking.

Chapter 213. Contributions and Benefits

Section 213.1(a) (relating to mandatory and optional membership) is amended to correct grammatical errors. Subsection (b) was moved from § 215.36 (relating to optional alternate retirement programs) for organizational purposes. Section 215.36 is rescinded in this proposed rulemaking.

Sections 213.2 and 213.3 (relating to credited school service; and eligibility points for retention and reinstatement of service credits) are amended to correct grammatical errors and for clarification.

Proposed § 213.3a (relating to waiver of adjustments) reflects the Board's policies in interpreting 24 Pa.C.S. § 8303.1 (relating to waiver of adjustments) regarding adjustments to a member's account that would cause an undue hardship for the member.

Amendments to § 213.4 (relating to creditable nonschool service) correct grammatical errors and the deletion of outdated provisions.

Section 213.5 (relating to classes of service) is proposed to be rescinded because it is outdated.

Section 213.6 (relating to eligibility points) is amended to correct grammatical errors.

Section 213.9 (relating to eligibility for death benefits) is amended to comply with the wording of 20 Pa.C.S. § 3101 (relating to payments to family and funeral directors).

Section 213.23 (relating to member contributions for creditable school service) is proposed to be rescinded because it is outdated and does not supplement 24 Pa.C.S. § 8323 (relating to member contributions for creditable school service).

Section 213.24 (relating to contributions for the purchase of credit for creditable school and nonschool service) is amended to correct grammatical errors and clarification. Subsection (b) is amended to clarify the requirements of 24 Pa.C.S. § 8324(b) (relating to contributions for purchase of credit for creditable nonschool service) to receive credit for nonintervening military service. The section was also amended to reflect changes in legislation to include service as a Class T-D member.

The amendments to § 213.25 (relating to incomplete payments) clarify that a member's estate may not complete payments of purchasable service but that the annuity benefit will be reduced by the debt, provided that the reduction does not negatively impact the present value.

Section 213.27 (relating to payments by employers) is amended to correct grammatical errors and for clarity. Subsection (a) reduces the time for an employer to file monthly reports from 15 days to 10 days following the

end of the month. An amendment has also been made to reduce the time to 5 business days that the employer has to pay the bill issued by the Board.

Section 213.30 (relating to appropriations by the Commonwealth) is amended to correct grammatical errors.

Section 213.41 (relating to return of accumulated deductions) is amended to clarify that the member must also qualify for membership into PSERS upon return to service.

Section 213.44 (relating to disability annuities) is amended to be consistent with amendments to the pertinent sections of the Retirement Code.

Section 213.45 (relating to change in benefit payment plan) is amended to correct grammatical errors and to provide consistency with the Retirement Code. Subsection (h)(1) provides that an annuitant has 30 days following certification of the amount due to return money received by PSERS or elect an actuarial reduction to the annuitant's account, in default of which, an actuarial reduction shall be applied.

Section 213.46 (relating to termination of annuities) is amended to reflect changes in the Retirement Code.

Sections 213.47 and 213.49 (relating to death benefits; and payment of benefits) are amended to correct grammatical errors and for clarification.

Chapter 215. General Administration

Section 215.2(a) (relating to administrative duties of the Board) is deleted because it is inconsistent with act of June 21, 1957 (P. L. 390, No. 212) (65 P. S. §§ 66.1—66.9), known as the Right-to-Know Law, which controls the subject matter.

Section 215.5 (relating to duties of the Board) is amended for clarification and correction of grammatical errors. This section is also generally amended for consistency with the Retirement Code to clarify that the effective date of a member's disability will be the day after the last day of compensation. Subsections (a)(5) and (b) were amended for purposes of clarity.

Section 215.6 and 215.7 (relating to duties of employers; and rights and duties of school employes and members) are amended to correct grammatical errors. Amendments and deletions were also made to be consistent with changes made to the Retirement Code. Section 215.7(d) is also amended to clarify that a nomination of beneficiary must be in writing but is not required to be on a form issued by the Board.

Section 215.33 (relating to taxation, attachment and assignment of funds) is amended because it is outdated.

Fiscal Impact

The proposed rulemaking is not expected to have significant negative fiscal impact upon the Commonwealth, its political subdivisions or the general public.

Regulatory Review

Under section 5(a) of the Regulatory Review Act (71 P. S. § 745.5(a)), on July 6, 2007, the Board submitted a copy of this proposed rulemaking and a copy of a Regulatory Analysis Form to the Independent Regulatory Review Commission (IRRC) and to the Chairpersons of the House Education Committee and the Senate Finance Committee. A copy of this material is available to the public upon request.

Under section 5(g) of the Regulatory Review Act, IRRC may convey any comments, recommendations or objec-

tions to the proposed rulemaking within 30 days of the close of the public comment period. The comments, recommendations or objections must specify the regulatory review criteria which have not been met. The Regulatory Review Act specifies detailed procedures for review, prior to final publication of the rulemaking, by the Board, the General Assembly and the Governor of comments, recommendations or objections raised.

Effective Date

This proposed rulemaking will go into effect upon final-form publication in the *Pennsylvania Bulletin*.

Contact Person

For further information, contact Frank Ryder, Director of Government Relations, Public School Employees' Retirement System, 5 North Fifth Street, P. O. Box 125, Harrisburg, PA 17108, (717) 720-4733; or Charles K. Serine, Deputy Chief Counsel, Public School Employees' Retirement System, 5 North Fifth Street, P. O. Box 125, Harrisburg, PA 17108, (717) 720-4679.

Public Comments

Written comments. Interested persons are invited to submit comments, suggestions or objections regarding the proposed rulemaking to the Public School Employees' Retirement System, 5 North Fifth Street, P. O. Box 125, Harrisburg, PA 17108-0125. Comments submitted by facsimile will not be accepted. Comments, suggestions or objections must be received by the Board by August 20, 2007. Interested persons may also submit a summary of their comments to the Board. The summary may not exceed one page in length and must be received by August 10, 2007. The one-page summary will be provided to each member of the Board in the agenda packet distributed prior to the meeting at which the final regulation will be considered.

Electronic comments. Comments may also be submitted electronically to the Board at fryder@state.pa.us and must also be received by the Board by August 20, 2007. A subject heading of the proposal and a return name and address must be included in each transmission. If an acknowledgment of electronic comments is not received by the sender within 2 working days, the comments should be transmitted by mail to ensure receipt.

JEFFREY B. CLAY,
Secretary

Fiscal Note: 43-10. No fiscal impact; (8) recommends adoption.

Annex A

TITLE 22. EDUCATION

**PART XIII. PUBLIC SCHOOL [EMPLOYES']
EMPLOYEES' RETIREMENT BOARD**

**CHAPTER 201. [APPLICABILITY OF GENERAL
RULES] PRACTICE AND PROCEDURE**

§ 201.1. Applicability of general rules.

Under 1 Pa. Code § 31.1 (relating to scope of part), 1 Pa. Code Part II (relating to General Rules of Administrative Practice and Procedure), [are] is applicable to the activities of and proceedings before the Board, except as provided in, or inconsistent with, this chapter.

§ 201.2. [Expedited disposition process] (Reserved).

[When the claimant and System agree that no facts are in dispute, they may agree to submit the

case directly to the Board for adjudication. Under these circumstances, only the claimant will file a brief in support of claimant's position. The Board will issue a proposed adjudication, to which the claimant may file exceptions. If no exceptions are timely filed, the Board will issue a final adjudication adopting the proposed adjudication. If exceptions are filed, the Board will consider the exceptions when rendering its final adjudication.]

§ 201.2a. Definitions.

(a) In addition to the definitions in 1 Pa. Code § 31.3 (relating to definitions under the General Rules of Administrative Practice and Procedure), as used in this chapter, the following words and terms have the following meanings, unless the context clearly indicates otherwise:

Adjudicatory benefit appeal—An appeal from the ESRC to the Board in which a formal hearing is requested and in which an adjudication of the Board is issued under 2 Pa.C.S. §§ 501—508 and 701—704 (relating to Administrative Agency Law) and 1 Pa. Code Part II (relating to General Rules of Administrative Practice and Procedure).

Board—The Public School Employees' Retirement Board.

Claimant—An individual who, or entity that, has requested an adjudicatory benefit appeal.

Executive Director—The appointed executive director of the System. The Executive Director of the System is also the Secretary of the Board.

ESRC—The Executive Staff Review Committee, which consists of the Executive Director and additional senior staff members as appointed by the Executive Director.

Hearing examiner—A presiding officer appointed to hear an adjudicatory benefit appeal in accordance with 1 Pa. Code § 35.185 (relating to designation of presiding officers).

Nonadjudicatory benefit appeal—An appeal to the ESRC, which is resolved without conducting a hearing or issuing an adjudication. The action of the ESRC will be deemed final unless a claimant files a timely adjudicatory benefit appeal from that action and seeks an administrative hearing.

Party—An individual or entity participating in an adjudicatory benefit appeal, including an intervenor and any person or entity joined to the appeal.

Retirement Code—The Public School Employees' Retirement Code (24 Pa.C.S. §§ 8101—8535).

Secretary of the Board—The appointed Secretary of the Board as provided in the Retirement Code. The Secretary of the Board is also the Executive Director of the System.

Subordinate officer—

(i) An officer or employee of the System.

(ii) The term does not include the Executive Director, Secretary of the Board or the Board.

System—The Public School Employees' Retirement System.

(b) The provisions of this section supplement 1 Pa. Code § 31.3 (relating to definitions); the definition of "subordinate officer" supersedes the definition in 1 Pa. Code § 31.3.

§ 201.3. [Motions practice] (Reserved).

[(a) *Preliminary objections.* The System may, before filing an answer, file preliminary objections directly with the Board. The preliminary objections shall conform to Pa.R.C.P. No. 1028 (relating to preliminary objections).

(b) *Summary judgment.* The System or the claimant may file a motion for summary judgment directly with the Board. The motion shall conform to Pa.R.C.P. Nos. 1035.1—1035.4.]

§ 201.3a. Nonadjudicatory benefit appeal.

(a) Benefit appeals from actions of subordinate officers of the System shall be made to the ESRC and shall be nonadjudicatory.

(b) A letter from the System taking an action or making a determination on behalf of the System shall constitute action of a subordinate officer. A letter shall constitute action of a subordinate officer whether or not the letter states that an appeal must be taken within 30 days.

(c) An appeal to the ESRC shall be received by the System within 30 days after the date of the letter from the System taking an action or making a determination on behalf of the System. If a claimant fails to appeal an action or determination by a subordinate officer to the ESRC within the prescribed time, the action of the subordinate officer will become final.

(d) An appeal to the ESRC must be made in writing and addressed to:

Executive Staff Review Committee
Public School Employees'
Retirement System
P. O. Box 125
Harrisburg, Pennsylvania 17108-0125

(e) The ESRC will meet as necessary to review and decide nonadjudicatory benefit appeals. If the appeal is granted, the claimant will be notified and the matter will be closed. If the appeal is denied, in full or in part, the claimant shall have the right to appeal the denial to the Board. The ESRC will send the claimant a denial letter explaining why the appeal is denied, and advise the claimant of the right to appeal to the Board and request an adjudicatory benefit appeal and administrative hearing within 30 days after the date of the denial letter.

(f) The Executive Director or a designee will maintain a record of the decisions of the ESRC and report to the Board the results of each decision by the ESRC, which will include a brief summary of the issues involved.

(g) This section supersedes 1 Pa. Code § 35.20 (relating to appeals from actions of the staff).

§ 201.4. [Dismissal for nonappearance] (Reserved).

[Whenever a claimant fails to appear, either in person or through counsel, for a scheduled hearing without good cause, the hearing examiner will issue a recommendation to dismiss the case, without considering the merits of the claim.]

§ 201.4a. Adjudicatory benefit appeal and request for administrative hearing.

(a) An adjudicatory benefit appeal and request for administrative hearing from a denial letter from the ESRC must be in writing and received by the Board within 30 days after the date of the ESRC denial letter.

(b) An adjudicatory benefit appeal and request for administrative hearing must be addressed to:
Appeal Docket Administrator
Public School Employees' Retirement Board
P. O. Box 125
Harrisburg, PA 17108-0125

(c) If a claimant fails to appeal a decision of the ESRC to the Board within the prescribed time, the decision of the ESRC is deemed final.

(d) Appeals to the Board from the ESRC as to which no motions are filed under § 201.6 (relating to motions practice) will be referred to a hearing examiner under 1 Pa. Code Chapter 35, Subchapter E (relating to presiding officers) to conduct a hearing and prepare a recommended decision to the Board under 1 Pa. Code §§ 35.202 and 35.205 (relating to proceedings in which proposed reports are prepared; and contents of proposed reports).

§ 201.5. [Letter briefs] (Reserved).

[Both the claimant and the System shall be entitled to file letter briefs to the hearing examiner. The letter briefs need not conform to 1 Pa. Code §§ 35.191 and 35.192 (relating to proceedings in which briefs are to be filed; and context and form of briefs), but the letter briefs may not be more than 3 pages in length.]

§ 201.5a. Authorization of Secretary of the Board.

The Secretary of the Board will be authorized to execute and issue routine and uncontested orders on behalf of the Board, including, but not limited to, the following:

(1) An order to dismiss when a claimant has withdrawn a request for an adjudication.

(2) An order granting an extension of time to file a document.

(3) An order granting the right of a third party to intervene in a pending appeal.

§ 201.6. Motions practice.

(a) *Preliminary objections.* The System may, before filing an answer, file preliminary objections directly with the Board. The preliminary objections will conform to Pa.R.C.P. No. 1028 (relating to preliminary objections).

(b) *Summary judgment.* The System or the claimant may file a motion for summary judgment directly with the Board. The motion must conform to Pa.R.C.P. Nos. 1035.1—1035.5.

(c) The Board will rule directly on preliminary objections or motions for summary judgment unless, by order, it delegates the matter to a hearing examiner to prepare a proposed opinion and recommendation under § 201.12 (relating to oral argument before the Board).

(d) This section supersedes 1 Pa. Code § 35.54 (relating to motions as to complaint).

§ 201.7. Service and return of subpoenas.

(a) Service of subpoenas will be made by any of the methods authorized by Pa.R.C.P. No. 234.2(b) (relating to Subpoena. Issuance. Service. Compliance. Fees. Prisoners.). It will not be necessary that witness fees be tendered at the time of service of the subpoena, but the party on whose behalf the subpoena is issued shall furnish the fees promptly upon the written request of the witness after service of the subpoena.

(b) This section supersedes 1 Pa. Code § 35.142(b) (relating to service and return of subpoenas) and supplements 1 Pa. Code §§ 35.139 and 35.142(c) (relating to fees of witnesses; and subpoenas).

§ 201.8. Dismissal for nonappearance.

(a) Whenever a claimant fails to appear, either in person or through counsel, for a scheduled hearing without good cause, the hearing examiner will issue a recommendation to dismiss the case, without considering the merits of the claim.

(b) This section supplements 1 Pa. Code §§ 35.125, 35.187 and 35.205 (relating to order of procedure; authority delegated to presiding officers; and contents of proposed reports).

§ 201.9. Introduction of documents from the System's records.

(a) Documents from the System's records need not be certified or authenticated under 42 Pa.C.S. §§ 6103 and 6104(a) (relating to proof of official records; and effect of official records generally) to be admitted into evidence in an administrative hearing.

(b) Any subordinate officer who has access to the System's records, and has knowledge regarding the identity and mode of preparation of the records prepared by the System and the filing with, and maintenance of records by the System in the regular course of the System's business will be qualified to identify any documents or other records on file with the System in any hearing and to testify regarding the documents or other records.

(c) This section supplements 1 Pa. Code §§ 35.161 and 35.164 (relating to form and admissibility of evidence; and documents on file with agency).

§ 201.10. Briefs.

(a) After the close of the testimony, the hearing examiner will fix a briefing schedule. Unless otherwise agreed to by all parties and the hearing examiner, the claimant, or other party upon whom rests the burden of proof, shall file the first brief, followed by the brief of the System and a reply brief by the claimant or other party who filed the first brief. Briefs must conform to 1 Pa. Code § 35.192 (relating to content and form of briefs). A party upon whom rests the burden of proof may not be denied the right to file a reply brief. Any party may waive the right to file a brief or reply brief, either on the record, or in writing to the hearing examiner, in either of which events, the hearing examiner will note that fact on the record, deduct the time allotted for the filing of the brief or briefs from the briefing schedule and prepare an opinion and recommendation for the Board without the benefit of a brief on behalf of the party who elected to waive the filing of a brief.

(b) Both the claimant and the System shall be entitled to file letter briefs to the hearing examiner. The letter briefs need not conform to 1 Pa. Code §§ 35.191 and 35.192 (relating to proceedings in which briefs are to be filed; and content and form of briefs), but the letter briefs may not be more than 3 pages in length.

(c) This section supplements 1 Pa. Code §§ 35.191 and 35.192.

§ 201.11. Proposed opinion and recommendation.

(a) Unless otherwise ordered by the Board, the hearing examiner will file a proposed opinion and recommendation to the Board in cases when an administrative hearing has been held before a hearing examiner. The contents of the proposed opinion and recommendation will be in accordance with 1 Pa. Code § 35.205 (relating to contents of proposed reports) and will also include a discussion of the matter. The proposed opinion and recommendation will not become the opinion and order of the Board unless it is adopted by the Board.

(b) The proposed opinion and recommendation shall be filed with the System, together with the transcript of testimony, exhibits and briefs, all of which shall become part of the record. At the same time the proposed opinion and recommendation is filed with the System, the hearing examiner will serve copies upon all parties and staff counsel.

(c) The Board may adopt or reject, in whole or in part, or supplement the proposed opinion and recommendation or issue its own opinion and order, whether or not exceptions to the proposed opinion and recommendation are filed by any party. When exceptions are filed, the Board will rule on the exceptions.

(d) This section supplements 1 Pa. Code §§ 35.202 and 35.207 (relating to proceedings in which proposed reports are prepared; and service of proposed reports).

§ 201.12. Oral argument before the Board.

(a) The right to oral argument will be discretionary with the Board. When oral argument is granted, the Secretary of the Board will schedule the argument for the next available Board meeting.

(b) If a party filing exceptions to a recommendation of the hearing examiner wishes oral argument before the Board, the party shall file the request for oral argument with the exceptions.

(c) If a party seeks oral argument in a case in which exceptions have been filed by the System to a recommendation of the hearing examiner that is in favor of a claimant, the request for oral argument shall be filed with or before the party's response to the System's exceptions. In that case, the Secretary of the Board will grant oral argument and schedule it for the next available Board meeting.

(d) Oral argument will be limited to a maximum of 10 minutes for each party, unless otherwise directed by the Board. The claimant, as the party with the burden of proof, shall argue first. If there are more than two parties to the appeal, the Secretary of the Board will establish the order of argu-

ment consistent with who has the burden of proof. New evidence will not be accepted at the oral argument.

(e) At the conclusion of the oral argument, the Board will discuss and decide the case. The Board may table the case for further consideration at its next meeting. The Board may also elect to discuss all or part of the case in executive session in accordance with 65 Pa.C.S. Chapter 7 (relating to the Sunshine Act).

(f) The Board's counsel will draft a proposed adjudication in accordance with the Board's decision. The proposed adjudication will be presented for the Board's approval at the Board meeting next following the Board's determination of the case, unless the Board agrees to have the proposed adjudication issued without further review by the Board.

(g) This section supersedes 1 Pa. Code § 35.214 (relating to oral argument on exceptions).

CHAPTER 211. PRELIMINARY PROVISIONS

§ 211.1. Short title of part.

(a) [This part is] Chapters 211, 213 and 215 (relating to preliminary provisions; contributions and benefits; and general administration) are promulgated under the Retirement Code.

* * * * *

§ 211.2. Definitions.

(a) The definitions in section 8102 of the Retirement Code (relating to definitions) are applicable to Chapters 211, 213 and 215 (relating to preliminary provisions; contributions and benefits; and general administration) as clarified or supplemented by the definitions in subsection (b).

(b) The following words and terms, when used in this part, have, consistent with the Retirement Code definitions, the following meanings, unless the context clearly indicates otherwise:

[*Accumulated deductions*—The total of pickup contributions paid into the Fund by the member, on account of previous school service, current school service, or creditable nonschool service, as well as the statutory interest credited on all contributions.]

Active member—

(i) A school [**employee**] **employee** for whom pickup contributions are properly being made to the Fund, including those granted a sabbatical leave of absence, or who are on an approved leave of absence for professional study, as an exchange teacher, or service with a collective bargaining organization, under sections 8102 and 8302 (relating to definitions; and credited school service) of the Retirement Code, or for whom the contributions otherwise required for current school service are not being made solely by reason of any provision in the Retirement Code relating to the limitations under sections 401(a)(17) or 415(b) of the Internal Revenue Code.

(ii) [**It shall exclude employees**] The term **excludes employees** who are on leave of absence without pay.

Actuarially equivalent—[**Equal**] Two benefits are said to be actuarially equivalent if they have equal present values, computed on the basis of statutory interest and the mortality tables currently adopted and used by the Board.

* * * * *

[*Basic contribution rate*—A rate of 6.25% on all compensation received by the member during school employment.]

Beneficiary—The person, estate, trust, or licensed charitable organization or entity last designated by a member in writing to the Board [**on forms supplied by the Board**] to receive accumulated deductions or a lump sum benefit upon the member's death.

Board—The Public School [**Employees'**] **Employees'** Retirement Board [**required by the Retirement Code to administer the System**].

Certified members—For purposes of voting to fill a seat on the Board, the term includes members whose position requires certification by the Department of Education under section 1101 of the Public School Code of 1949 (24 P. S. § 11-1101). All other members are noncertified members.

[*Compensation*—Pickup contributions plus any remuneration received as a school employe, excluding a bonus, severance payment or other remuneration or similar emoluments received by a school employe during school service not based on the standard salary schedule for which the employe is rendering service. The term excludes payments for unused sick leave, unused vacation leave, bonuses for attending school seminars and conventions, special payments for health and welfare plans based on the hours employed or any other payment or similar emoluments which may be negotiated in a collective bargaining agreement for the express purpose of enhancing the compensation factor for retirement benefits.

Date of termination of service—The last day of service for which pickup contributions are made for an active member, or in the case of an inactive member, the date of resignation or the date the employer formally discontinues employment or 2 years following the last date of service for which contributions were made, whichever is earliest.

Effective date of retirement—The first day following date of termination of service, if application for an annuity is timely filed, but if not timely filed, the date of actual filing or date specified on the application, whichever is later. In the case of a vestee, it shall mean the attainment of superannuation age, if filed within 90 days thereof, otherwise the date of actual filing or the date specified on the application, whichever is later, and, in the case of a disability benefit, the date certified by the Board as the effective date of disability.]

Employer—

(i) A governmental entity directly responsible for the employment and payment of the school [**employee**] **employee** and charged with the responsibility of providing public education within this Commonwealth.

(ii) The term includes all governmental entities whose [**employees**] **employees** under prior law and regulations are members of the System as of the effective date of the Retirement Code.

Final average salary—**The highest average compensation received as an active member during any three nonoverlapping periods of 12 consecutive months.** In the case of a part-time [**employee**] **employee**, compensation shall be annualized by multiplying actual earnings by the reciprocal of the fractional portion of time worked during nonoverlapping periods of 12 consecutive months or equivalent consecutive pay periods during which compensation is received; and, in the case of a member with multiple service credit, the salary shall be determined by reference to include compensation received as a school [**employee**] **employee** or a State [**employee**] **employee**, or both. **In the case of a member who first became a member on or after July 1, 1996, compensation shall be subject to the application of section 8325.1 of the Retirement Code (relating to annual compensation limit under IRC § 401(a)(17)). Final average salary is an average of the 3 highest school years. For terminations before the end of the school year, salary for that part of the year may be used in combination with a proportionate percentage of a prior year. School years with part-time service may be annualized for salary calculation. Either annualized or actual retirement-covered compensation is allocated to months for each school year. For final average salary purposes, retirement-covered compensation is credited in the school year in which it is earned, not paid. Retirement-covered compensation is not recognized for any period of creditable nonschool service purchased by a member.**

[*Full coverage member*—A dual coverage or a single coverage member excluding joint coverage member.]

Full-day session—That period of time determined by the [**school district**] **employer**, without objection from the Department of Education, during which a school [**employee**] **employee** is employed daily for instructional purposes.

Full time [**employee**] **employee**—An [**employee**] **employee** employed [**no less than**] **at least 5 hours per day or 25 hours per week or its equivalent.**

* * * * *

Governmental entity—In addition to those enumerated in the Retirement Code, **the term** includes any agency or authority, being a corporate body or body politic created by law, **or any entity created by those agencies or authorities**, charged with the responsibility of providing public education within this Commonwealth.

* * * * *

Inactive member—

(i) A member for whom no pickup contributions are being made, who has accumulated deductions standing to the member's credit in the Fund and for whom no pickup contributions have been made within the last 2 school years [**or a multiple service member who is active in the System**], **except in the case of an active member for whom the contributions otherwise required for current school service are not being made solely by reason of any provision in the**

Retirement Code relating to the limitations under sections 401(a)(17) of the Internal Revenue Code, who has accumulated deductions standing to his credit in the Fund and for whom contributions have been made within the last 2 school years or a multiple service member who is active in the State Employees' Retirement System.

(ii) The term also includes a member who is on furlough and has elected to leave the accumulated deductions in the Fund at statutory interest during the furlough period, which period may not exceed 2 school years; or a member who is on leave of absence without pay.

* * * * *

[*Intervening military service*—**Active military service of a member who was a school employee immediately preceding the member's induction into the armed services or forces of the United States to meet a draft obligation excluding any voluntary extension of the obligational service and who becomes a school employee within 90 days of the expiration of the service.**]

* * * * *

Nonprofessional members—The term includes all school [**employees**] **employees** who are not "professional [**members**] **employees,**" as defined in section 1101 of the Public School Code of 1949, and who also qualify for membership in the System under section 8301 of the Retirement Code (relating to mandatory and optional membership). **See also definition of "certified members" for the meaning of "noncertified members."**

[*Pickup contributions*—**Regular or joint coverage member contributions which are made by the employer for active members for current service on or after January 1, 1983.**]

Professional members—[**As**] **"Professional employees,"** as defined in section 1101 of the Public School Code of 1949 [**(24 P. S. § 11-1101)**], including all temporary professional [**employees**] **employees**, professional [**employees**] **employees**, substitutes and commissioned officers currently employed by a school district or intermediate unit and qualifying for membership in the System under section 8301 of the Retirement Code (**relating to mandatory and optional membership**). **See also definition of "certified members."**

* * * * *

Retirement Code—The Public School [**Employees'**] **Employees' Retirement Code**[,] (24 Pa.C.S. §§ 8101—[**8534**] **8535**).

* * * * *

School [**employee**] **employee**—

(i) A person engaged in work relating to a public school for any governmental entity and for which work the person is receiving regular remuneration as an officer, administrator or [**employee**] **employee** excluding, however, any independent contractor or a person compensated on a fee basis.

(ii) The term does not include a person who is rendering services to the school district on a commission or fee basis, whether an elected official or not.

School year—The 12-month period which the governmental entity uses for purposes of administration, regardless of the actual time during which a member renders service. A member will not be credited, during a school year, with credited service in excess of 1 year. **For the purpose of the Retirement Code, the school year commences on July 1 and ends on June 30 of the following year.**

* * * * *

[Superannuation or normal retirement age—

<i>Class of service</i>	<i>Age</i>
T-A	62 or any age upon accrual of 35 eligibility points
T-B	62
T-C	62 or age 60 provided the member has at least 30 eligibility points or any age upon accrual of 35 eligibility points

***System*—The Public School Employees' Retirement System.**

***Vestee*—A member with ten or more eligibility points who has terminated school service, left accumulated deductions in the fund, and is deferring the filing of an application for receipt of an annuity.]**

* * * * *

§ 211.3. Construction.

(a) Former annuitants who are active members of the System on October 2, 1975, are not subject to the recalculation of annuities of annuitants who return to school service thereafter.

(b) The rights of members of Class T-B, as provided in section 301(2)(c) and (d) of the Public School Employees' Retirement Code of 1959 (24 P. S. § 3301(2)(c) and (d) (repealed)) shall continue.

(c) The provisions relating to former teachers as provided in sections 303(3) and 407(1) of the Public School Employees' Retirement Code of 1959 (24 P. S. §§ 3303(3) and 3407(1) (repealed)), shall continue.

(d) As applicable to members terminating school service on or after March 1, 1974, the provisions relating to the purchase of credit for previous school or creditable nonschool service and the calculation of benefits shall be effective March 1, 1974.

(e) The provisions relating to the crediting of statutory interest to the accounts of members on leave without pay shall become effective on July 1, 1975.

(f) Part-time employee membership, as provided by the Retirement Code, shall become effective with the beginning of the school year 1975-76, subject to the limitations based upon qualification, as provided in this part.

(g) The provisions relating to eligibility for disability annuities, shall be effective, as applied to all active or inactive members, from December 1, 1974.

**CHAPTER 213. CONTRIBUTIONS AND BENEFITS
GENERAL PROVISIONS**

§ 213.1. Mandatory and optional membership.

(a) Membership shall be mandatory, as of the effective date of school employment, for all school [**employee**] **employees**, except the following categories:

(1) An officer or [**employee**] **employee**, who is a member of the State [**Employees'**] **Employees'** Retirement System under any of the categories enumerated under section 8301(a)(1) of the Retirement Code (**relating to mandatory and optional membership**); or an officer or [**employee**] **employee** who is a member of an employer approved retirement program as provided under [**§ 215.36 (relating to optional alternate retirement programs)**] subsection (b).

(2) A person employed on a per diem or hourly basis for less than 80 full-day sessions or 500 hours in a fiscal year. In all cases, a school district shall report to the Board whether a school [**employee**] **employee** annually qualifies under this section based on the service rendered during a school year. A per diem or hourly school employee employed for less than the minimum eligibility requirements established in this paragraph will not be eligible for membership for that fiscal year period, but shall, if the [**employee**] **employee** exceeds the minimums stated in this paragraph, be a mandatory member for that fiscal year period only.

(3) [**Employees**] **Employees** in Federal programs shall conform with the following:

(i) A school [**employee**] **employee** who has joined the System and is employed by a governmental entity in a wholly or partly-funded Federal program, during the period December 22, 1965, and prior to July 1, 1975, may continue membership in the program for continuous service rendered after July 1, 1975, and until termination of service.

(ii) From and after July 1, 1975, an [**employee**] **employee** entering school service shall be required to join the System until termination of service, although the program in which he is employed is financed, in whole or in part, by the Federal government.

(b) Under section 8301(a)(1) of the Retirement Code, certain school employees may elect not to join the System in favor of an optional alternate retirement program approved by the employer.

(1) Every employee who is eligible for membership in the optional alternate retirement program shall make the election within 30 days of the first date of active employment. Employees not exercising the option to join the optional alternate retirement program shall be deemed to have chosen to commence active membership in the System, unless they have elected membership in the State Employees' Retirement System.

(2) When an eligible employee has elected to participate in the optional alternate retirement program in accordance with paragraph (2) of former § 215.36, as it existed on April 15, 2005, or paragraph (4) of former § 215.36, as it existed on April 15, 2005, or elects to participate in the optional alternate retirement program in accordance with paragraph (1), the election is final and binding so long as the employee remains eligible to remain in the optional alternate retirement program. When

an employee later is employed in a capacity which does not qualify for membership in the optional alternate retirement program, the employee shall, upon meeting the qualifications for membership in the system, either make contributions to the fund or reinstate the former credited service for which contributions had been withdrawn. Remittance of contributions or reinstatement of former credited service shall be made in accordance with the applicable provisions of the Retirement Code. Service, salary or other compensation paid to an employee while a member of the optional alternate retirement program will not be credited toward membership in, or retirement benefit from, this System.

(c) Retirement Code reference: Section 8301 of the Retirement Code [relating to mandatory and optional membership].

§ 213.2. Credited school service.

(a) Computation. For the purposes of computing credited school service, the following conditions [shall] apply:

(1) A full-time salaried [employee] employee shall receive 1 year of credited service for each nonoverlapping period of 12 consecutive employable months for which the [employee] employee contributes for at least 180 full-day sessions of employment. A full-time salaried [employee] employee is not eligible to earn more than 1 year of credited service during 12 consecutive months although the [employee] employee may be employed for full-day sessions or for hours in excess of the limitations set forth in this section.

(2) A part-time salaried [employee] employee, that is, one who is compensated as a percentage of annual salary, shall receive credited service based on the proportion of full-time service for which the [employee] employee is employed during a school year.

(3) A per diem [employee] employee, having achieved eligibility by virtue of being employed for at least 80 full-day sessions during the fiscal year, shall receive a portion of credited service based on the relationship of actual full-day sessions worked as it relates to the 180 full-day session limitation.

(4) An hourly school [employee] employee, having achieved membership eligibility by virtue of being employed [no less than] at least 500 hours in a fiscal year, shall receive a proportion of credited service based on the actual hours worked as it relates to 1,100 hours.

(5) A member with credit for multiple service or with credit in the School [Employees'] Employees' Retirement program who is employed on a concurrent basis, in one or more districts or with this Commonwealth, is not entitled to more than 1 year of credited service for a consecutive 12-month period.

(6) Notwithstanding the limitations [set forth] in paragraphs (1)–(5) [employees] employees who may be on strike will not be eligible for credited service during a strike period unless the days or hours lost by virtue of the strike are actually served and compensation paid.

(b) Approved leaves of absence. Credited service [shall] will be granted to an active member for an approved leave of absence as authorized under sections 8102 and 8302 of the Retirement Code (relating to

definitions; and credited school service). Members may be granted other types of leaves of absence, not authorized by the Retirement Code, but the leaves will not entitle the member to any credited service, during the period of the leave. Credited service for the approved leaves of absence [shall] will be granted under the following conditions only:

* * * * *

(2) Proper [current] contributions, based on the salary [as if] the member would have received had the member been in regular full-time employment with the employer during the period of the leave are made by the member and by the employer if required. An employer may not be permitted to suspend the requirement of making its required contributions during the period of the leave. [Current contributions] Contributions made by the member during the period of the leave shall be transmitted through the school district on a monthly basis in the same manner as active members.

* * * * *

§ 213.3. Eligibility points for retention and reinstatement of service credits.

* * * * *

(b) Every active member or multiple service member who is active in the State [Employees'] Employees' Retirement System, on or subsequent to March 1, 1974, may purchase credit upon which eligibility points shall be applied, as a member of Class T-C for any periods of previous school service or permissible creditable nonschool service, as provided in this part, on the condition that the member pay for the service as provided in this part. An active member or multiple service member seeking to reinstate previous service shall be required to purchase and pay for all the service previously credited. The member is not permitted to purchase only a portion of previously credited service to be reinstated.

* * * * *

§ 213.3a. Waiver of adjustments.

(a) Undue hardship. To find that an adjustment made under section 8534(b) of the Retirement Code (relating to fraud and adjustment of errors) meets the undue hardship test under section 8303.1(a)(1) of the Retirement Code (relating to waiver of adjustments), the Board requires that either:

(1) The adjustment causes a reduction in excess of 5% of the monthly annuity or other relevant amount.

(2) The adjustment results in the member losing eligibility for a benefit other than an annuity.

(b) Retirement Code reference: Section 8303.1 of the Retirement Code.

§ 213.4. Creditable nonschool service.

(a) Creditable nonschool service may be purchased only by an active member or a multiple service active member of the State [Employees'] Employees' Retirement System.

* * * * *

(h) Previous nonschool service as a nurse in the employ of a county may be purchased by an active member as follows: For every 3 years or major fraction thereof in previous work experience, an individual may buy 1 year of creditable service, not to exceed a total of 5 years.

[The purchase of this service shall begin within 3 years of the employee's eligibility to purchase this creditable service.]

(i) Creditable nonschool service may also be purchased for previous service as an [employe] employee of a county board of school directors whose employment was terminated because of a transfer of the administration of the service or of the entire agency to another governmental unit. This service is not limited to or subject to the conditions of section 8304(c) of the Retirement Code (relating to creditable nonschool service), dealing with total permissible nonschool service credit.

(j) The total credit of nonschool service, identified in subsections (a)—(i) may not exceed the actual number of years of school service in the System, rendered within this Commonwealth, plus, in the case of an active multiple service member, additional years of State service rendered the Commonwealth and credited in the State [Employees'] Employees' Retirement System. This limitation on total permissible nonschool service credit does not apply to the service provided in subsection (i).

* * * * *

§ 213.5. [Classes of service] (Reserved).

[(a) Members of Class T-B or T-A may, at any time prior to retirement, elect to convert the membership into Class T-C, provided they make the appropriate contributions as a member of this latter class. Any member of Class T-B or Class T-A may elect to become a full coverage member or elect to purchase credit for previous school or nonschool service provided the member converts the membership to Class T-C and makes the appropriate contributions.

(b) Retirement Code reference: Section 8305 of the Retirement Code (relating to classes of service).]

§ 213.6. Eligibility points.

(a) An active member shall accrue one eligibility point for each year of credited service or fractional part of a year of credited service based on the corresponding fractional eligibility point, as a member of the System or State [Employees'] Employees' Retirement System. A member shall also accrue an additional 2/3 of an eligibility point for each year of credited Class D-3 service under the State system.

* * * * *

§ 213.9. Eligibility for death benefits.

(a) In the event of the death of a member, the member's beneficiary, or estate shall be entitled to death benefits if the member was eligible for an annuity in accordance with section 8307(a) or (b) of the Retirement Code (relating to eligibility for annuities). If the deceased member is not eligible for an annuity, the member's beneficiary or estate shall only be entitled to receive the accumulated deductions standing to the member's credit in the Fund. The Board may pay the next of kin, in the absence of a beneficiary, under the special circumstances provided in 20 Pa.C.S. § 3101 (relating to [payment of wages, salary, vacation benefits] payments to family and funeral directors).

* * * * *

CONTRIBUTIONS

§ 213.23. [Member contributions for creditable school service] (Reserved).

[(a) An active member may purchase previous school service, sabbatical leave service, activated military service and full coverage membership. A State employe and a member of the State Employees' Retirement System may, if the member elects multiple service, apply for and receive credit for total previous school service, if the service is certified by the Board and the member makes the required member contributions for the purchase of the service, regardless of the amount of school service previously credited, if any.

(b) Active members wishing to convert from either Class T-B or Class T-A membership to Class T-C shall pay an amount equal to the additional contributions, if any, which would have been made together with statutory interest thereon during all periods of subsequent school and State service up to the date of purchase, from and after July 1, 1950, in the case of members of Class T-B, and from and after July 1, 1967, in the case of members of Class T-A.

(c) Active members desiring to purchase credit for an approved leave of absence, other than sabbatical and activated military service leave, shall make contributions sufficient to transfer membership to Class T-C, and to provide an annuity as a member of the class for the additional credited service, if the amount which shall be paid is the sum of the amount required in subsection (b), depending upon the class from which the transfer is made, and the amount determined as the sum of the member's basic contribution rate and normal contribution rate as provided in section 8328 of the Retirement Code (relating to actuarial cost method), during the period, multiplied by the compensation which was or would have been received during the period, together with statutory interest during all subsequent periods of school and State service up to the date of purchase.

(d) Retirement Code reference: Section 8323 of the Retirement Code (relating to member contributions for creditable school service).]

§ 213.24. Contributions for the purchase of credit for creditable school and nonschool service.

(a) Source of contributions. As provided in sections 8303 and 8304 of the Retirement Code (relating to eligibility points for retention and reinstatement of service credits; and creditable nonschool service), creditable school and nonschool service shall be purchased entirely by the member, except in the following cases:

(1) In the case of former uncredited school service, when [a school district] an employer has failed to credit service through administrative error, [the employing school district, as] the employer[,] is required to pay its share of the contributions for the service, although the active member is responsible for the member's share.

* * * * *

(3) Except for sabbatical leaves of absence, in the case of approved leaves of absence, the [employe] employee is required to pay for the purchase of creditable nonschool service, both the member's share and the employer's share if it is purchased after the leave of absence has

expired. If the employer reports the leaves currently based on the [**employee's**] **employee's** salary as if the [**employee**] **employee** had been in full-time employment during the leave period, the [**employee**] **employee** is only required to pay the [**employee**] **employee** share, whereupon the employer has a corresponding liability based on normal contribution rate.

(b) *Contributions for purchase of nonintervening military service.* The amount due for the purchase of nonintervening military service shall be calculated as follows: The average of the first 3 years' salaries subsequent to the military service, multiplied by the sum of the member's basic contribution rate and the normal contribution rate as determined by section 8328 of the Retirement Code (relating to actuarial cost method), relating to Commonwealth and district shares, and multiplied by the number of years or fractional years of military service. All amounts certified by the Board for the purchase of the service shall be in accordance with methods approved by the actuary. Nonintervening military service may not be purchased unless the active member has **received at least 3 years of salary** and completed at least 3 years of subsequent credited school service as **either** a Class T-C or Class T-D member.

* * * * *

§ 213.25. Incomplete payments.

* * * * *

(c) *Death of a member.* If a member applies for the purchase of service and dies prior to certification by the Board of the amount due for the service, the [**member's legally constituted representative may purchase the service either by payment of a lump sum, within 30 days**] **purchase of service shall be completed** after the certification is made, [**or**] by reducing the annuity benefit by the actuarial equivalent of the debt, including statutory interest; **provided, in the case of nonschool service, the purchase does not negatively impact the present value.**

* * * * *

§ 213.27. Payments by employers.

(a) To facilitate the payment by employers of the contributions required [**on a**] quarterly [**basis of**] **based on the** compensation paid during the pay period representing that quarter, each employer shall be required to file monthly reports representing the total compensation paid for that month no later than [**15**] **10** days following [**its termination**] **the end of that month.** The Board will, upon receipt of the monthly reports [**totaling**] **comprising** each quarter, bill the employer no later than 45 days subsequent to the [**termination**] **end** of the preceding quarter, the billing to be **either** an actual billing based on payroll for the preceding quarter or an estimated billing, as the case may be. Subsequent to the billing, the employer shall pay the billed amount no later than [**10 days prior to the end of the billing**] **5 business days after the employer's receipt of the Commonwealth employer contribution reimbursement subsidy for the quarter.** If an employer fails to make timely payments, the Board will certify to the State Treasurer and Secretary of Education, the [**names**] **name of [an employer found delinquent by failure to pay the delinquency] that delinquent employer,** whereupon the **Commonwealth employer contribution reimbursement** subsidy due

to that employer nearest the date following the delinquency shall be reduced by the amount of the delinquency or amount found owing.

(b) [**The Board will, if**] **If** an employer is delinquent in paying employer contributions as provided in subsection (a) or in failing to remit [**employee**] **employee** contributions in a timely manner as required in section 8506(c) of the Retirement Code (relating to duties of employers), **the Board will** impose an interest charge of 6% per annum to the date of payment, to be added to the amount of the delinquency, whether payment shall occur through the subsidy deduction method or shall be made directly to the Board by the delinquent employer.

* * * * *

BENEFITS

§ 213.41. Return of accumulated deductions.

(a) A member who elected to receive only accumulated deductions, in lieu of any other benefit to which the member would otherwise be entitled, shall, by the election, be deemed to have irrevocably waived entitlement to the other benefits except as otherwise provided in the event a member returns to school service **and qualifies for membership in the System.**

* * * * *

§ 213.44. Disability annuities.

(a) [**A**] **An active or inactive** member with at least 5 [**, but less than 10**] years of credited school service shall be eligible, upon submitting appropriate medical evidence, to a disability annuity, but may not be entitled to elect any option on any portion of the disability annuity. A member entitled to a disability annuity, having [**ten**] **five** or more eligibility points, is entitled to select a joint and survivor option on that portion of the annuity to which the member is otherwise entitled.

(b) A disability annuitant no longer entitled to disability annuity in accordance with section 8505(c)(2) or 8508(b) or (c) of the Retirement Code (relating to duties of board regarding applications and elections of members; and rights and duties of annuitants), is entitled to either file an application for the election of optional modification of the annuity to which the annuitant would be otherwise entitled in accordance with section 8342 of the Retirement Code (relating to maximum single life annuity) or vest the benefit, if the annuitant has at least [**ten**] **five** or more eligibility points. If a disability annuity ceases and the member does not return to school service, the member is, if the member has not already received on account of the member's annuity the amount of the accumulated deductions, entitled to the difference upon application.

(c) Payments on account of disability shall be reduced by that amount by which the earned income of the annuitant, as reported in accordance with section 8505(b) of the Retirement Code [**(relating to rights and duties of annuitants)**], for the preceding year together with the disability annuity payments for the year, exceeds the greater of \$5,000 or the last year's salary of the annuitant as a school [**employee, if**] **employee, provided,** the annuitant will not receive less than his member's annuity or the amount to which the annuitant may be entitled under section 8342 of the Retirement Code [**(relating to maximum single life annuity)**] whichever is greater.

(d) Retirement Code reference: [**Section**] **Sections 8307(d) and 8344** of the Retirement Code (relating to **eligibility for annuities;** and disability annuities).

§ 213.45. Change in benefit payment plan.

(a) Notwithstanding the otherwise irrevocable nature of the election of a benefit payment plan, an annuitant may declare an intent to change the final terms of the benefit payment plan by filing a written intent with the System within 30 days of the annuitant's receipt of the initial benefit letter sent to the [member] annuitant by the System. The letter will be deemed to be received by the annuitant 3 business days after the date of mailing.

(b) Notwithstanding the otherwise irrevocable nature of the election of a benefit payment plan, an annuitant may declare an intent to change the final terms of the benefit payment plan by filing a written intent with the System within 30 days of the annuitant's receipt of the statement provided for in section 8505(g) of the Retirement Code (relating to duties of board regarding applications and elections of members), [the] which statement will be deemed to be received by the annuitant 3 business days after the date of mailing, if one of the following conditions are met:

(1) The annuitant's retirement records contain an error regarding service credit, salary or accumulated deductions [which] that was not corrected by the System until after the application for an annuity was filed, and either of the following exists:

* * * * *

(d) An annuitant who has declared an intent to change under subsection (a) or (b) will not be permitted to complete the change unless the annuitant receives counseling on the benefits available under the Retirement Code, or executes a written waiver of counseling on a form prescribed by the System. The counseling is subject to the following rules:

(1) The counseling is provided by an [employe] employee or authorized representative of the System.

* * * * *

(3) The Secretary of the Board or a designee may extend the period for counseling upon written request filed within the 30-day period, but in no case will the period for counseling be greater than 90 days.

* * * * *

(5) If the annuitant fails to receive counseling, or to file a written waiver[,] of counseling within the allowed time period, the intent to change will be deemed withdrawn.

* * * * *

(h) Changes will be retroactive to the member's original effective date of retirement unless the date is changed as part of the changed application for an annuity.

(1) For a changed application to become effective, the annuitant shall either return any excess monthly annuity payments or moneys withdrawn under Option 4 [either by:] within 30 days after the date of certification of the amount due or elect an actuarial reduction to be applied to the annuitant's account.

[(i) A lump sum payment within 30 days after the date of certification of the amount due.

(ii) Actuarial reduction.]

(2) For an annuity to be voided, the annuitant shall either return all moneys received in a lump sum within 30 days after the date of certification of the amount due or elect [a debt] an actuarial reduction to be applied to the annuitant's account.

(3) If the annuitant fails to return the required amounts or elect [a debt] an actuarial reduction as set forth in paragraphs (1) and (2), as the case may be, [the intent to change or void will be deemed withdrawn] within 30 days, an actuarial reduction shall be applied to the annuitant's account.

(i) For purposes of this section, the System will consider a document as filed only upon actual receipt by the System. For a document properly sent by certified mail, return receipt requested, the System will deem the postmark date to be the date of filing. For a document sent by facsimile, the System will accept the date of the facsimile as the date of filing, if the original document is actually received within 10 days of the date of the facsimile.

* * * * *

§ 213.46. Termination of annuities.

* * * * *

(c) [Emergency return] Return to school service in the event of emergency or shortage. An annuitant returning to school service in an emergency or shortage situation, as provided in section 8346(b) of the Retirement Code, and who works [in excess of 95 days in a] beyond the school year during which the emergency or shortage occurs, shall suffer discontinuance of an annuity [from the 96th day of the service] thereafter, and the Board will make adjustment as the case may warrant.

(d) Return to school service in an extracurricular position. An annuitant may be employed under separate contract by a public school or charter school in an extracurricular position that is performed primarily outside regular instructional hours and is not part of a mandated curriculum without loss of annuity. For purposes of this section, the term "extracurricular position" means a contract position, including the position of athletic director, filled by an annuitant that is separate from the established academic course structure.

(e) Termination of annuitants—Independent contractor. An annuitant may render service without discontinuance of an annuity if the annuitant renders it in the capacity of an independent contractor for a sum certain and for a specific period of time, under a contract approved by the employer. The Board has the right to determine whether the services to be performed are such as to warrant the conclusion that it is an independent contract relationship. The Board may also inquire as to the circumstances surrounding an annuitant who seeks to render services as an independent contractor to determine whether the relationship does exist, thereby entitling the person to both an annuity and the contractor or consultant fees simultaneously. In any case in which the Board finds that the relationship may be contrary to the intent of this section, the Board has the right to discontinue the annuity or make the adjustment as the circumstances warrant.

[(e)] (f) * * *

§ 213.47. Death benefits.

(a) If a beneficiary is not designated, or if a designated beneficiary predeceases the member or fails to survive [to receive any of the death benefits provided in section 8347 of the Retirement Code (relating to death benefits),] the member by 30 days, the benefits shall be payable to the estate of the member, or to

the next of kin, 20 Pa.C.S. § 3101 (relating to payments to family and funeral directors), as the case may be.

(b) If a **maximum** single life annuitant dies before receiving in monthly annuity payments the total amount of the accumulated deductions, the balance of the total accumulated deductions less total annuity payments received shall be paid to the designated beneficiary without regard to the actual proportion the employer's share represents to the total monthly annuity payments actually received before death.

(c) Retirement Code reference: **[Section] Sections 8347 and 8349** of the Retirement Code **(relating to death benefits; and payment of benefits)**.

§ 213.49. Payment of benefits.

(a) **[No annuity] An annuity** granted under the Retirement Code will **not** be paid in other than equal monthly **[installments] payments**. Option 4 may provide for **[a]** lump sum **[payment] installments** of no more than the accumulated deductions to be paid to the member before **or after** equal monthly **[installments] payments** commence.

* * * * *

**CHAPTER 215. GENERAL ADMINISTRATION
GENERAL PROVISIONS**

§ 215.2. Administrative duties of the Board.

(a) **[The minutes and other supporting records of Board meetings will be available for public inspection at the offices of the Board during normal working hours. No other records of the Board will be available for inspection by the public except upon specific approval by the Secretary of the Board.**

(b) **[]** The Board will furnish, to the extent required by Federal law, information to members concerning those provisions of the Internal Revenue Code which may impose a tax liability upon a member or beneficiary. The sole responsibility for the tax liability, including the tax computation, is imposed upon the member and not the Board and the member should consult tax counsel or legal counsel for advice in these matters since the Board is not qualified or required to offer advice.

[(c)] (b) * * *

[(d)] (c) * * *

[(e)] (d) * * *

[(f)] (e) * * *

[(g)] (f) The Board will credit to the account of each member all amounts paid by the member into the fund, including the member's contributions for current service, payroll deductions for the purchase of service as otherwise provided in this part or lump sum payments for the purchase of service. A person or governmental employer may not make payments on behalf of the member unless authorized by the Retirement Code or this part. Member contributions shall be credited with statutory interest until the date of termination of service, except in the case of the vestee. In that event, statutory interest shall be credited until the effective date of retirement or until a return of the accumulated deductions, if the member so elects. In the case of a multiple service member, interest shall be credited to the member's accounts in each system until a termination of State **[or] and** school service.

[(h)] (g) * * *

§ 215.5. Duties of the Board.

(a) *Application, elections and disability annuities.* Duties of the Board regarding applications and elections of members and disability annuities include the following:

(1) Subsequent to the receipt of an application for a disability annuity based on physical and mental incapacity for the performance of a job for which the member is employed, the Board will, through its chief medical examiner, and other medical examiners it may engage, cause the applicant to be examined. On the basis of the medical evidence submitted, a recommendation shall be submitted to the Board stating whether a disability should be granted, together with a report as to the permanency of the disability or the need for periodic examinations as well as the time interval for the examinations. The Board will also establish an effective date of disability which shall be the day following the last day of compensation **[or the day the application is filed, whichever is later]**.

* * * * *

(c) *Payment of annuities.* Payment of annuities shall include tax information required by the Internal Revenue Code **[of 1986]**.

(d) *Miscellaneous duties.* Miscellaneous duties **[shall]** include the following:

* * * * *

(2) If the Board receives notification from an insurance carrier approved by the Board that an annuitant **[who has attained age 65,]** has elected appropriate hospitalization insurance coverage, the Board will deduct from the annuity payments the appropriate monthly installment and forward the deduction to the particular insurance carrier at **[such]** times as the Board and carrier mutually agree.

(3) In cases of doubt, the Board will determine whether any person is a school **[employe] employee** within the meaning of the Retirement Code. **[It may] The Board** will also determine whether a person is an independent contractor or a person compensated on a fee basis upon review of all the circumstances surrounding the employment of the person seeking membership in the program.

* * * * *

§ 215.6. Duties of employers.

(a) The following procedures shall be employed for reporting salaried, per diem and hourly **[employes] employees**:

(1) *Salaried [employes] employees.* Reporting procedures for salaried **[employes shall] employees must** comply with the following:

(i) Part time salaried **[employes] employees**, irrespective of the percentage of time employed, shall be reported based on the percentage of time employed, as it relates to full time salaried **[employes] employees**. If

requested, the employer shall furnish, under section 508 of the Public School Code of 1949 (24 P. S. § 5-508), minutes of board meetings indicating the conditions of employment of the individuals.

(i) This procedure does not affect the enrollment of salaried **[employes] employees** who are currently members of the System. The member's purchase of the previous part time salaried service in the 1975-76 school year shall be either a lump sum payment or a method agreed upon by the System and the member without application of interest.

(2) *Per diem and hourly [employes] employees*— Since a per diem or hourly **[employe] employee** is required to become a member of the System during a school year in which the **[employe] employee** works 80 days or 500 hours, an employer is responsible for determining if that person becomes eligible for membership during the fiscal year.

(i) If the employer anticipates that an **[employe] employee** shall **[becomes] become** eligible for membership during the **[fiscal] school** year, the **[employe] employee** shall be enrolled as a member at the beginning of the **[fiscal] school** year, or upon employment, and contributions shall be deducted on a current basis. This service shall be counted for retirement purposes.

(ii) If an **[employe] employee** is enrolled as a member at the beginning of the **[fiscal] school** year, or when employed, and does not qualify during that **[fiscal] school** year, the **[employe] employee** is then entitled to a refund of accumulated deductions. If an **[employe] employee** is not enrolled at the beginning of the **[fiscal] school** year, or date of employment, but qualifies during the **[fiscal] school** year, the **[school district] employer** shall make deductions from that time forward and the **[employe shall then purchase the] employee and employer shall be billed for the first 500 hours or 80 days [without application of interest]**.

(b) **[Annuitants employed in an emergency. The employer shall, upon the reemployment of an annuitant from the State Employees' Retirement System who has elected multiple service or this System, in an emergency, notify the Board of commencement and termination of the employment to insure that the 95-day period for a continued receipt of the annuity is not exceeded. If that limitation is exceeded in a school year, the employer shall reenroll the annuitant from the 96th day of employment as an active member of the System, whereupon an annuity adjustment shall be made, as the case may warrant.**

(c) Retirement Code reference: Section 8506 of the Retirement Code (relating to duties of employees).

§ 215.7. Rights and duties of school **[employes] employees** and members.

(a) *Information on new employees.* Each new school **[employe] employee** shall provide the employer with a complete record of previous school or State service, or creditable nonschool service, proof of date of birth, in the order of preference set forth in subsection (b), home address, current status in the **[system and in the] System** and other information the Board may require.

Willful failure to provide the information required by this subsection, to the extent available, or the furnishing of erroneous information upon entrance into the System shall result in the forfeiture of the right of the member to subsequently assert any right to benefits based on the erroneous information or on any of the required information which the member failed to provide, intentionally or otherwise. If the Board finds that a member is receiving an annuity based on false, misleading or improper information, the additional amounts received predicated on the information together with statutory interest doubled and compounded shall be deducted from the present value of any remaining benefits to which the member is legally entitled and the remaining benefits shall be correspondingly decreased.

* * * * *

(c) *Election of multiple service.* An active member from and after the effective date of the Retirement Code who was formerly a member in the State **[Employees'] Employees' Retirement System**, may elect multiple service coverage if the election is made no later than **[30] 365** days after active membership in this System.

(d) *Beneficiaries.* Every member shall nominate a beneficiary and, **if desired, a contingent beneficiary, [if desired, on a form to be filed] in writing** with the Board **[and supplied by the Board]**. In all these cases, the designated or contingent beneficiary, as the case may be, shall be the only one entitled to receive the accumulated deductions or the death benefit for those who die in service or those who would be entitled to a benefit under Option 1 under section 8345 of the Retirement Code (relating to member's options). If the beneficiary or designated contingent beneficiary fails to survive the member, the payment, subject to the limitation in 20 Pa.C.S. § 3101 (relating to payments to family and funeral directors) shall be paid to the next of kin. If the applicable limitation cannot be met, the payment, in the absence of a designated beneficiary, shall be paid to the estate upon the submission of documents required by the Board to authorize payment.

* * * * *

(f) *Rights of vestees.* A vestee may, subsequent to vesting, and at any time during the vesting period, withdraw the accumulated deductions, thereby forfeiting other benefits to which the vestee would be otherwise entitled, or apply for an annuity, if the vestee has at least **[ten] five** eligibility points. The vestee shall also nominate a beneficiary to receive the vested benefits should the vestee fail to survive the receipt of the benefit.

(g) *Right of vestee at superannuation age.* For a vestee to be entitled to, and receive, an annuity, effective the date the vestee attains superannuation age, the vestee shall file an application no later than 90 days thereafter. An application subsequently filed shall be effective upon the date filed. If a vestee dies within the 90-day period subsequent to superannuation age, not having filed an application for benefits, the vestee shall be deemed to have elected the automatic death benefit Option 1. **[If the vestee fails to do anything within 7 years subsequent to superannuation age, the vestee shall be deemed to have elected to receive the accumulated deductions and shall, upon application, be entitled to receipt of the deductions, thereby forfeiting any other benefit.]**

(h) *Nomination of beneficiary or survivor annuitant.* A member in receipt of a reduced annuity, under any of the

options, shall have the following rights with regard to designation of a beneficiary or survivor annuitant:

* * * * *

(2) If the member [**selects**] **elects** a survivor annuity option, a new survivor annuitant may not be named except when the survivor annuitant predeceases the member or [**there is**] **the member has** a change in marital status subsequent to the election of the option. In these cases, the annuity shall be recomputed to be actuarially equivalent as of the date of recomputation to the annuity in effect immediately prior thereto. In this case, the member may elect a new option in addition to the new survivor annuitant. A benefit plan may not be changed by an annuitant.

* * * * *

(i) Retirement Code reference: Section 8507 of the Retirement Code (relating to rights and duties of school [**employees**] **employees** and members).

MISCELLANEOUS PROVISIONS

§ 215.33. Taxation, attachment and assignment of funds.

(a) The exemption provided in this section also includes a spouse's election authorized under 20 Pa.C.S. §§ 6108 and 6111 (relating to designation of beneficiaries of insurance or employee death benefits not testamentary; and, [**repealed**] **combination of charitable trusts (Repealed)**) to the extent applicable. [**From and after the effective date of this law, the Board will not entertain an assignment from any credit union which, under prior law, was authorized to forward assignments to collateralize funds in the system to the extent of \$750. From and after 3 years from the effective date of the Retirement Code, the Board will not honor a credit union loan which had, under prior law, been forwarded to the Board under the provisions thereof. A credit union may not, directly or indirectly, use an existing assignment on record with the Board as a device to renew or reassign an existing loan to collateralize the funds in the System.**]

* * * * *

§ 215.35. [General regulations] (Reserved).

[**(a) Former annuitants who are active members of the System on the effective date of the Retirement Code are not subject to the recalculation of annuities of annuitants who return to school service thereafter.**

(b) The rights of members of Class T-B, as provided in section 301(2)(c) and (d) of the Public School Employees' Retirement Code of 1959 (24 P. S. § 3301(2)(c) (repealed)) shall continue.

(c) The provisions relating to former teachers as provided in sections 303(3) and 407(1) of the Public School Employees' Retirement Code of 1959 (24 P. S. §§ 3303(3) and 3407(1) (repealed)), shall continue.

(d) As applicable to members terminating school service on or after March 1, 1974, the provisions relating to the purchase of credit for previous

school or creditable nonschool service and the calculation of benefits shall be effective March 1, 1974.

(e) The provisions relating to the crediting of statutory interest to the accounts of members on leave without pay shall become effective on July 1, 1975.

(f) Part-time employe membership, as provided by the Retirement Code, shall become effective with the beginning of the school year 1975-76, subject to the limitations based upon qualification, as provided in this part.

(g) The provisions relating to eligibility for disability annuities, shall be effective, as applied to all active or inactive members, from December 1, 1974.

(h) Retirement Code reference: Section 8535 of the Retirement Code (relating to payments to school entities by Commonwealth).]

§ 215.36. [Optional alternate retirement programs] (Reserved).

[**(a) Under section 8301(a)(1) of the Retirement Code (relating to mandatory and optional membership), certain school employes may elect not to join the System in favor of an optional alternate retirement program approved by the employer.**

(1) Every employee who is eligible for membership in the optional alternate retirement program shall make the election within 30 days of the first date of active employment. Employees not exercising the option to join the optional alternate retirement program shall be deemed to have chosen to commence active membership in this System, unless they have elected membership in the State Employees' Retirement System.

(2) When an eligible employee elected to participate in the optional alternate retirement program in accordance with the provisions of paragraph (2), as it existed on April 15, 2005, or paragraph (4) as it existed on April 15, 2005, or elects to participate in the optional alternate retirement program in accordance with paragraph (1), the election is final and binding so long as the employee remains eligible to remain in the optional alternate retirement program. When an employee later is employed in a capacity which does not qualify for membership in the optional alternate retirement program, the employee shall, upon meeting the qualifications for membership in the System, either make contributions to the fund or reinstate the former credited service for which contributions had been withdrawn. Remittance of contributions or reinstatement of former credited service shall be made in accordance with the applicable provisions of the Retirement Code. Service, salary or other compensation paid to an employee while a member of the optional alternate retirement program will not be credited toward membership in, or retirement benefit from this System.

(b) Retirement Code reference: Section 8326 of the Retirement Code.]

[Pa.B. Doc. No. 07-1280. Filed for public inspection July 20, 2007, 9:00 a.m.]

STATEMENTS OF POLICY

Title 4—ADMINISTRATION

PART II. EXECUTIVE BOARD

[4 PA. CODE CH. 9]

Reorganization of the Department of Education

The Executive Board approved a reorganization of the Department of Education effective May 1, 2007.

The organization chart at 37 Pa.B. 3439 (July 21, 2007) is published at the request of the Joint Committee on Documents under 1 Pa. Code § 3.1(a)(9) (relating to contents of code).

(Editor's Note: The Joint Committee on Documents has found organization charts to be general and permanent in nature. This document meets the criteria of 45 Pa.C.S. § 702(7) (relating to contents of Pennsylvania Code) as a document general and permanent in nature which shall be codified in the Pennsylvania Code.)

[Pa.B. Doc. No. 07-1281. Filed for public inspection July 20, 2007, 9:00 a.m.]

PART II. EXECUTIVE BOARD

[4 PA. CODE CH. 9]

Reorganization of the Department of Environmental Protection

The Executive Board approved a reorganization of the Department of Environmental Protection effective May 10, 2007.

The organization chart at 37 Pa.B. 3440 (July 21, 2007) is published at the request of the Joint Committee on Documents under 1 Pa. Code § 3.1(a)(9) (relating to contents of code).

(Editor's Note: The Joint Committee on Documents has found organization charts to be general and permanent in nature. This document meets the criteria of 45 Pa.C.S. § 702(7) (relating to contents of Pennsylvania Code) as a document general and permanent in nature which shall be codified in the Pennsylvania Code.)

[Pa.B. Doc. No. 07-1282. Filed for public inspection July 20, 2007, 9:00 a.m.]

PART II. EXECUTIVE BOARD

[4 PA. CODE CH. 9]

Reorganization of the Department of Health

The Executive Board approved a reorganization of the Department of Health effective June 20, 2007.

The organization chart at 37 Pa.B. 3441 (July 21, 2007) is published at the request of the Joint Committee on Documents under 1 Pa. Code § 3.1(a)(9) (relating to contents of code).

(Editor's Note: The Joint Committee on Documents has found organization charts to be general and permanent in nature. This document meets the criteria of 45 Pa.C.S. § 702(7) (relating to contents of Pennsylvania Code) as a document general and permanent in nature which shall be codified in the Pennsylvania Code.)

[Pa.B. Doc. No. 07-1283. Filed for public inspection July 20, 2007, 9:00 a.m.]

PART II. EXECUTIVE BOARD

[4 PA. CODE CH. 9]

Reorganization of the Department of Public Welfare

The Executive Board approved a reorganization of the Department of Public Welfare effective June 4, 2007.

The organization charts at 37 Pa.B. 3442—3450 (July 21, 2007) are published at the request of the Joint Committee on Documents under 1 Pa. Code § 3.1(a)(9) (relating to contents of code).

(Editor's Note: The Joint Committee on Documents has found organization charts to be general and permanent in nature. This document meets the criteria of 45 Pa.C.S. § 702(7) (relating to contents of Pennsylvania Code) as a document general and permanent in nature which shall be codified in the Pennsylvania Code.)

[Pa.B. Doc. No. 07-1284. Filed for public inspection July 20, 2007, 9:00 a.m.]

PART II. EXECUTIVE BOARD

[4 PA. CODE CH. 9]

Reorganization of the Department of State

The Executive Board approved a reorganization of the Department of State effective June 25, 2007.

The organization chart at 37 Pa.B. 3451 (July 21, 2007) is published at the request of the Joint Committee on Documents under 1 Pa. Code § 3.1(a)(9) (relating to contents of code).

(Editor's Note: The Joint Committee on Documents has found organization charts to be general and permanent in nature. This document meets the criteria of 45 Pa.C.S. § 702(7) (relating to contents of Pennsylvania Code) as a document general and permanent in nature which shall be codified in the Pennsylvania Code.)

[Pa.B. Doc. No. 07-1285. Filed for public inspection July 20, 2007, 9:00 a.m.]

DEPARTMENT OF EDUCATION

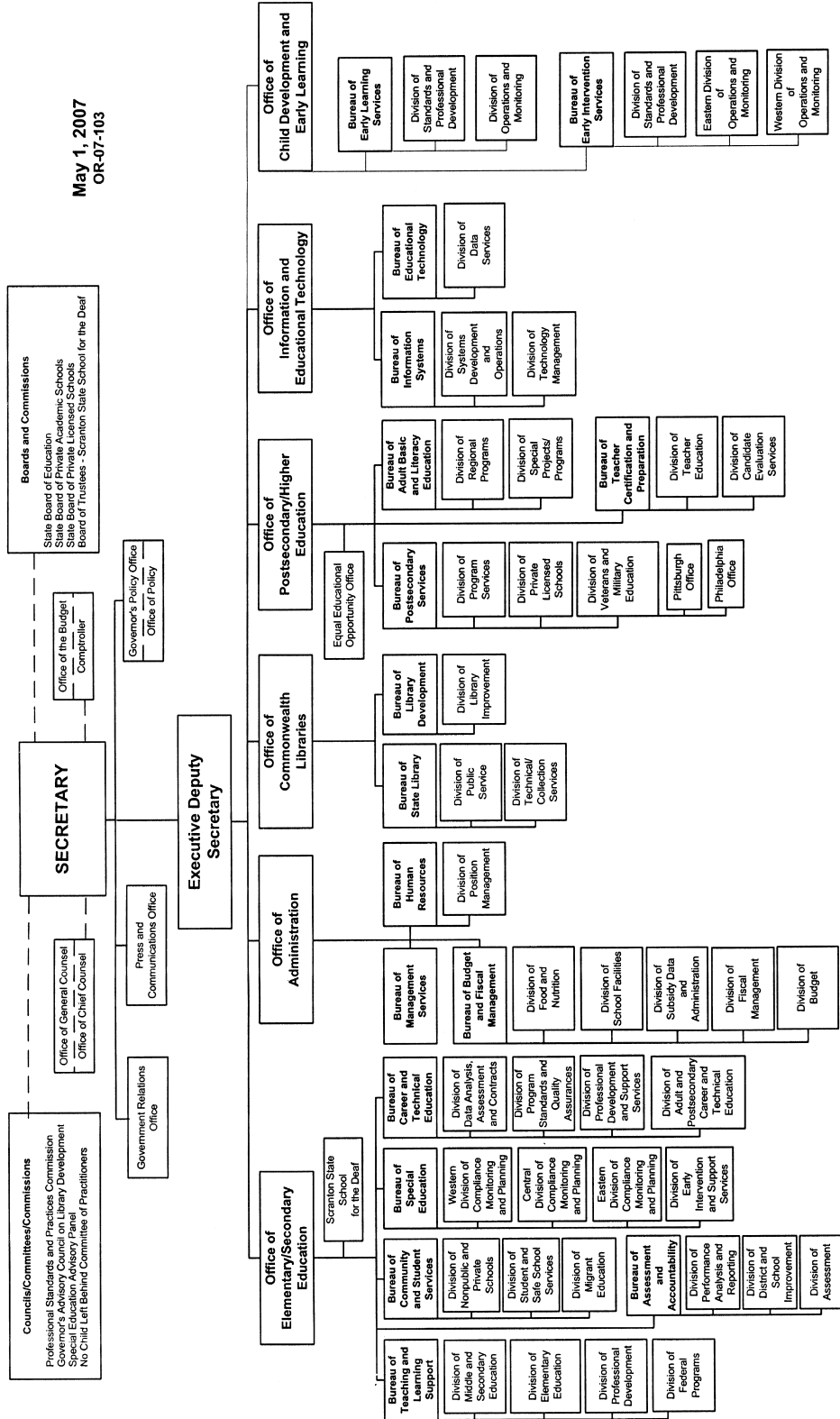

May 1, 2007
 OR-07-103

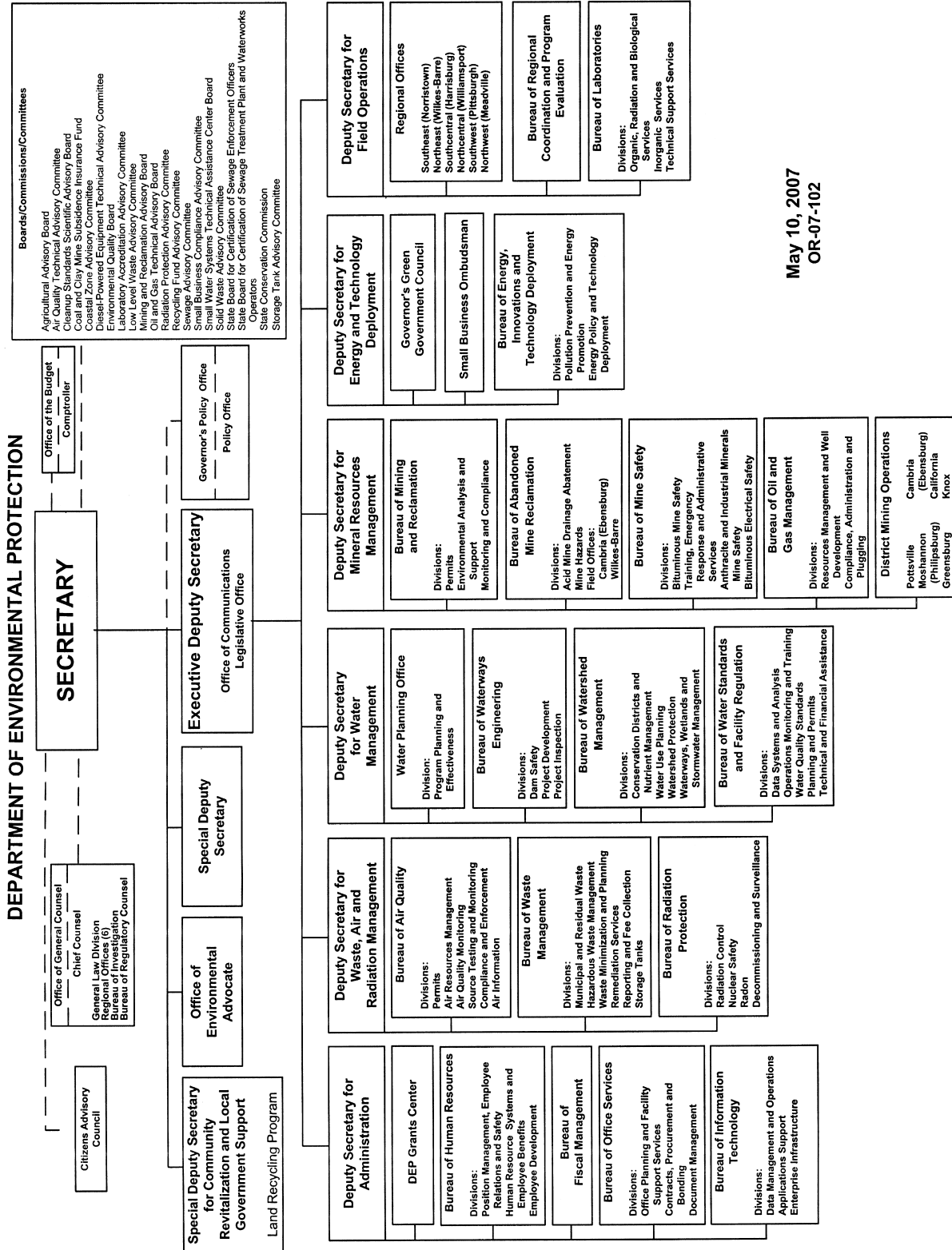

May 10, 2007
 OR-07-102

DEPARTMENT OF HEALTH

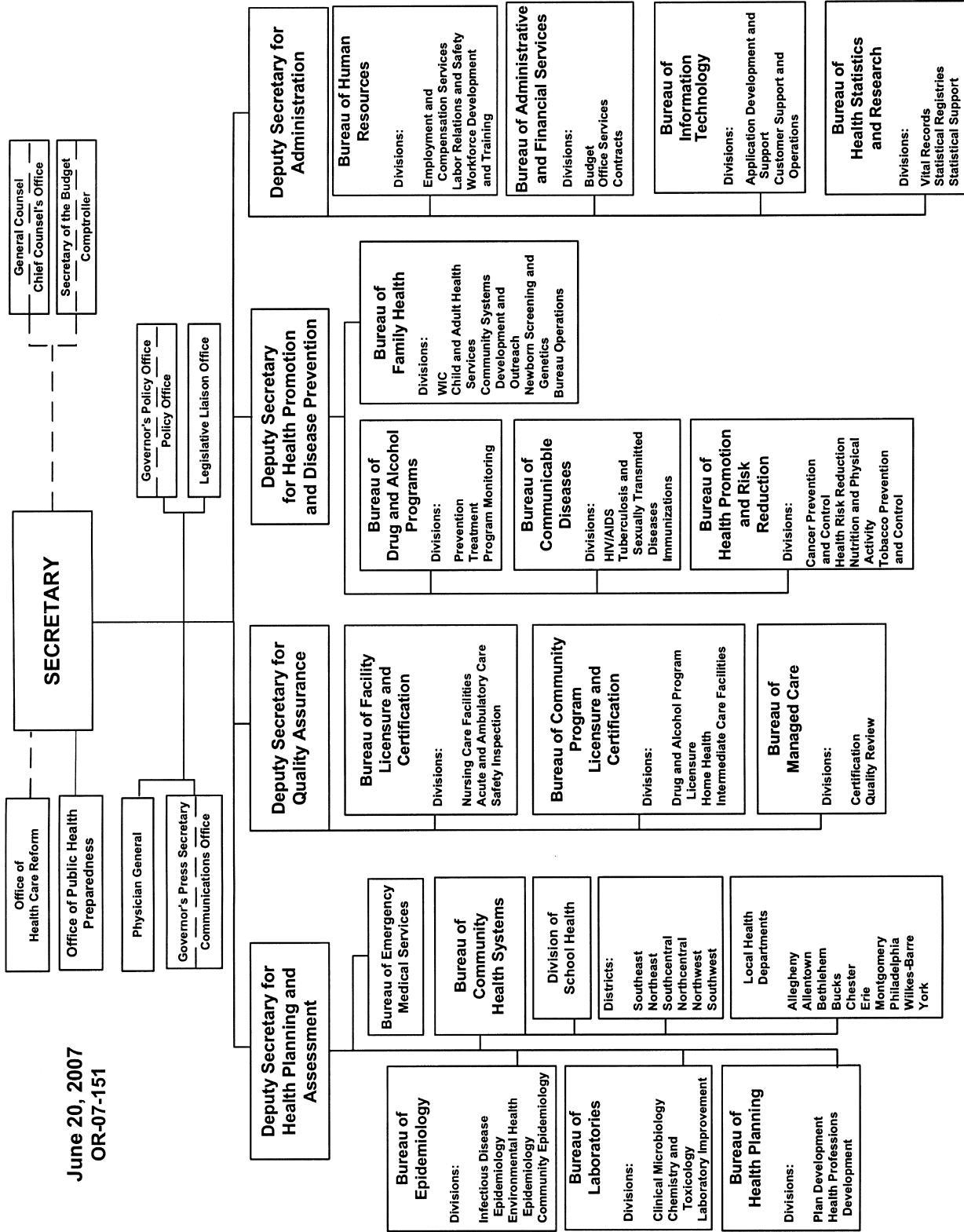

June 20, 2007
OR-07-151

June 4, 2007
OR-07-135

DEPARTMENT OF PUBLIC WELFARE

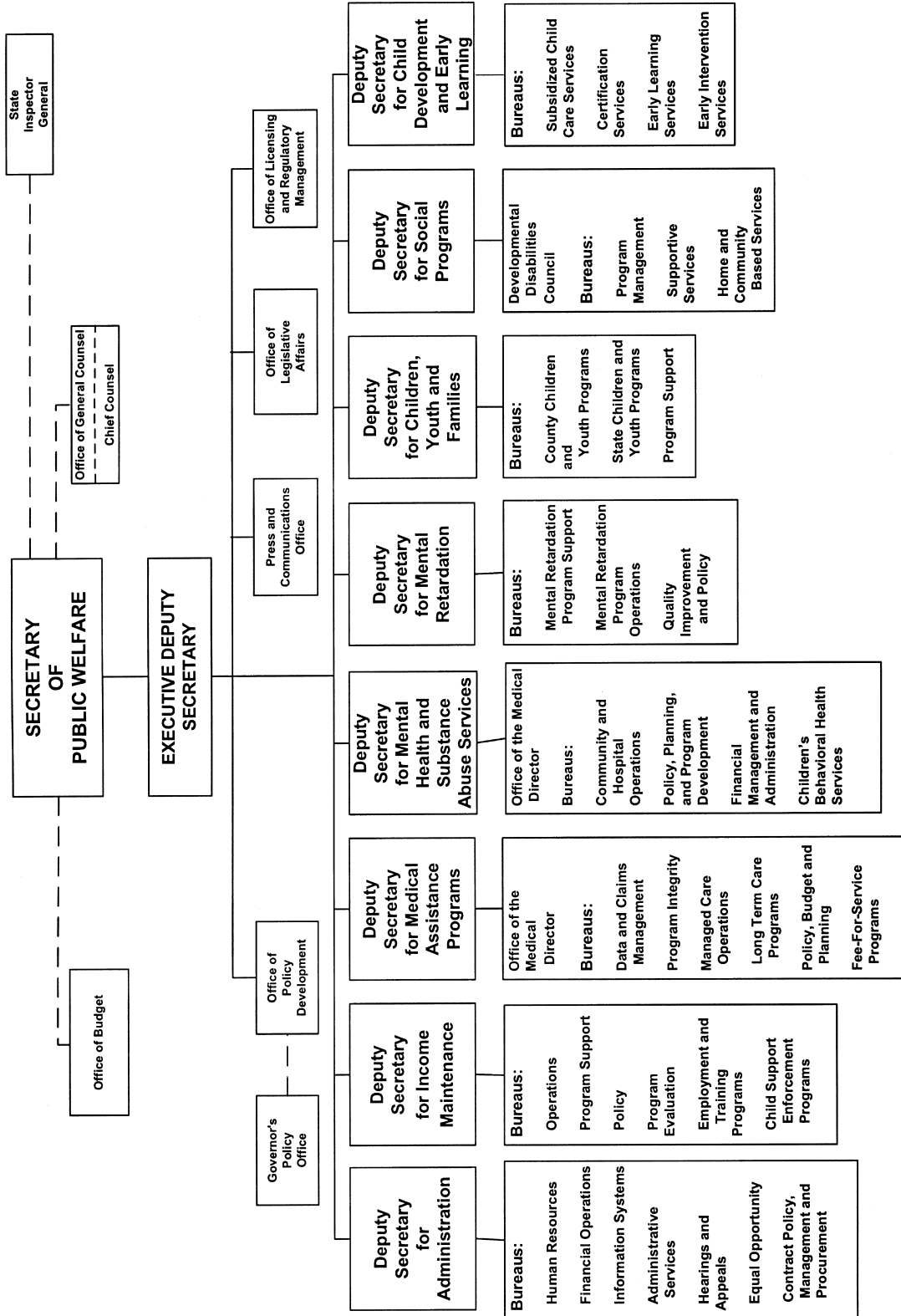

DEPARTMENT OF PUBLIC WELFARE
DEPUTY SECRETARY FOR ADMINISTRATION

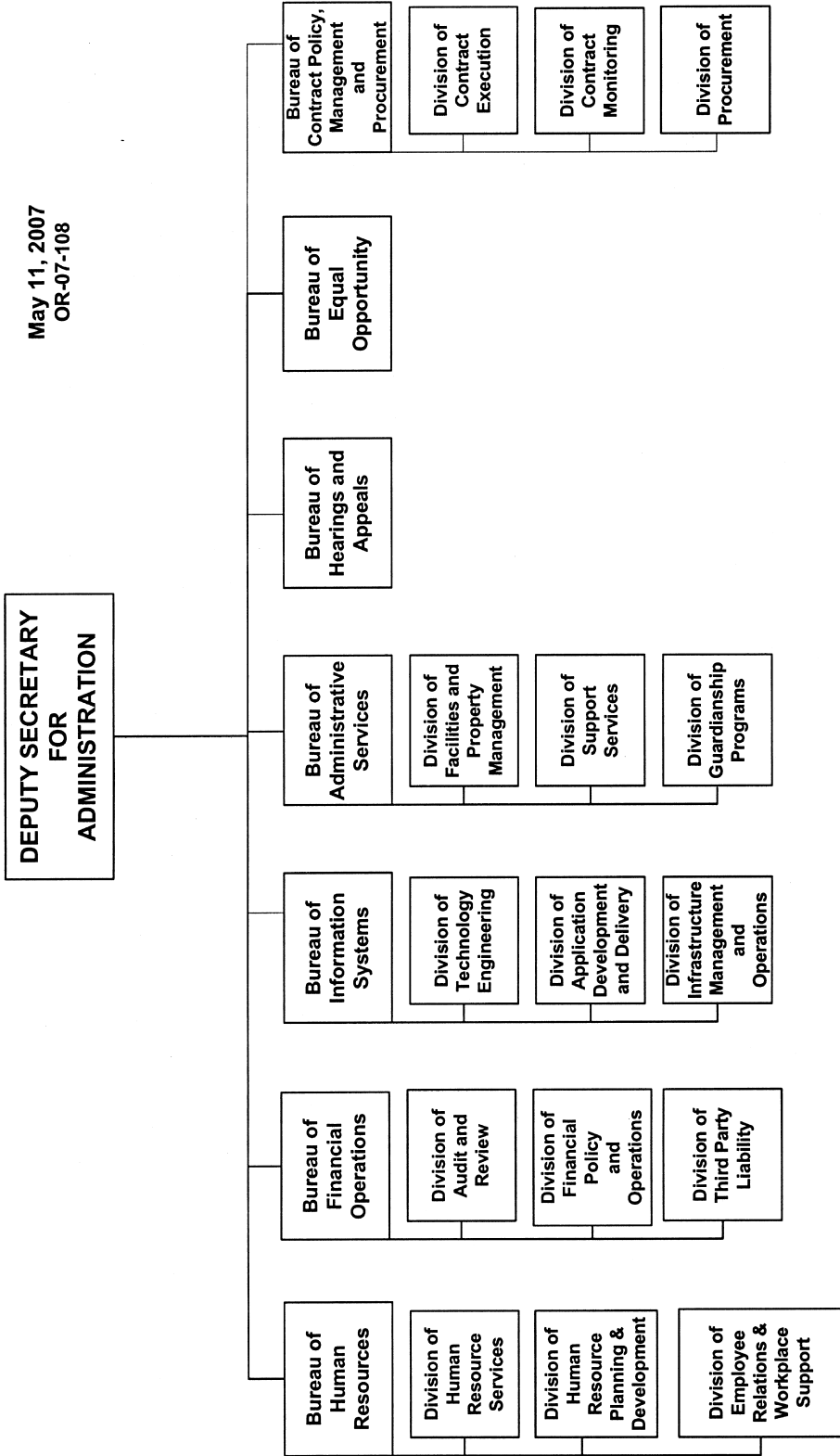

DEPARTMENT OF PUBLIC WELFARE
DEPUTY SECRETARY FOR INCOME MAINTENANCE

April 14, 2005
OR-05-097

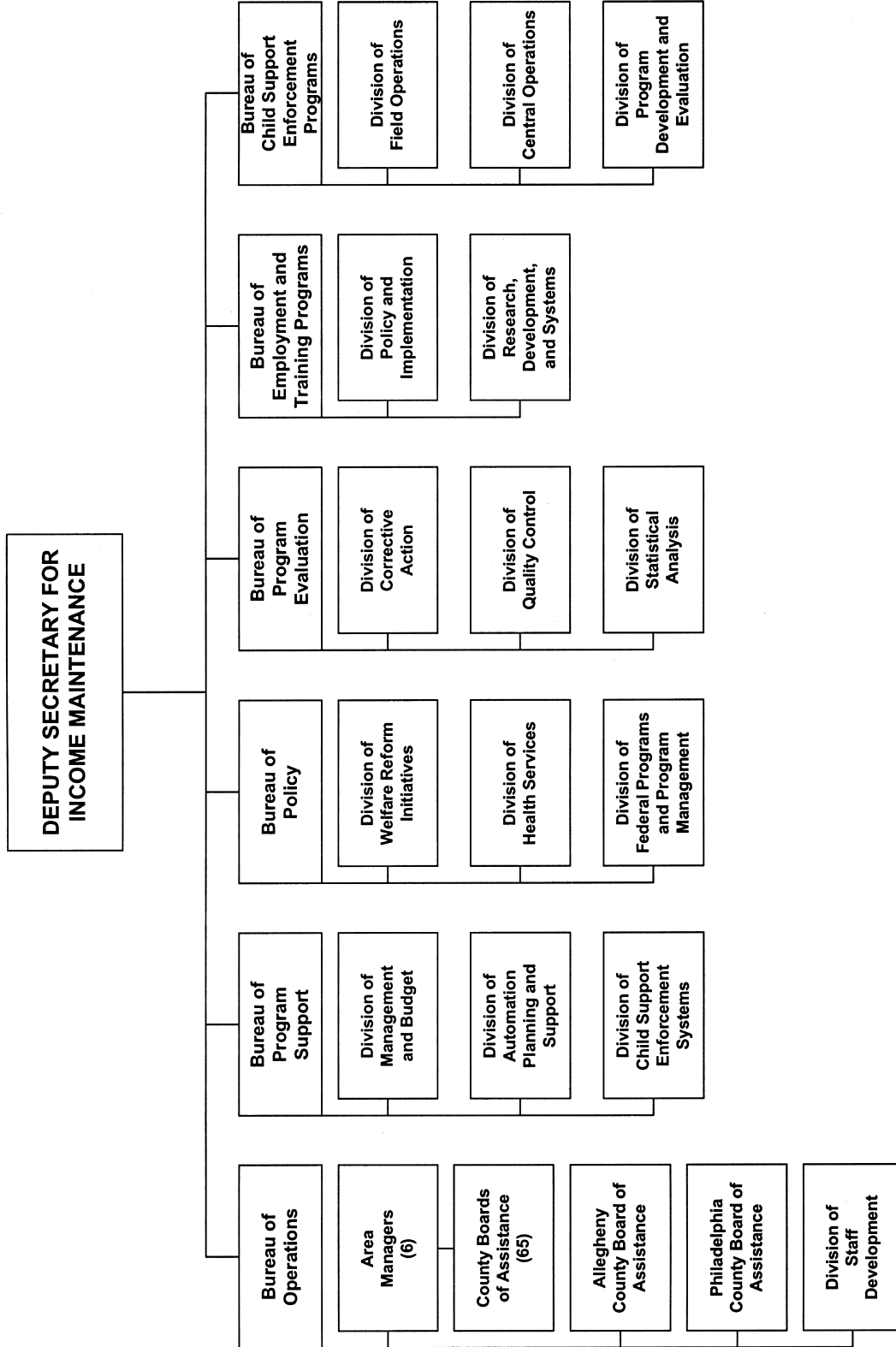

April 13, 2006
OR-06-062

DEPARTMENT OF PUBLIC WELFARE
DEPUTY SECRETARY FOR MEDICAL ASSISTANCE PROGRAMS

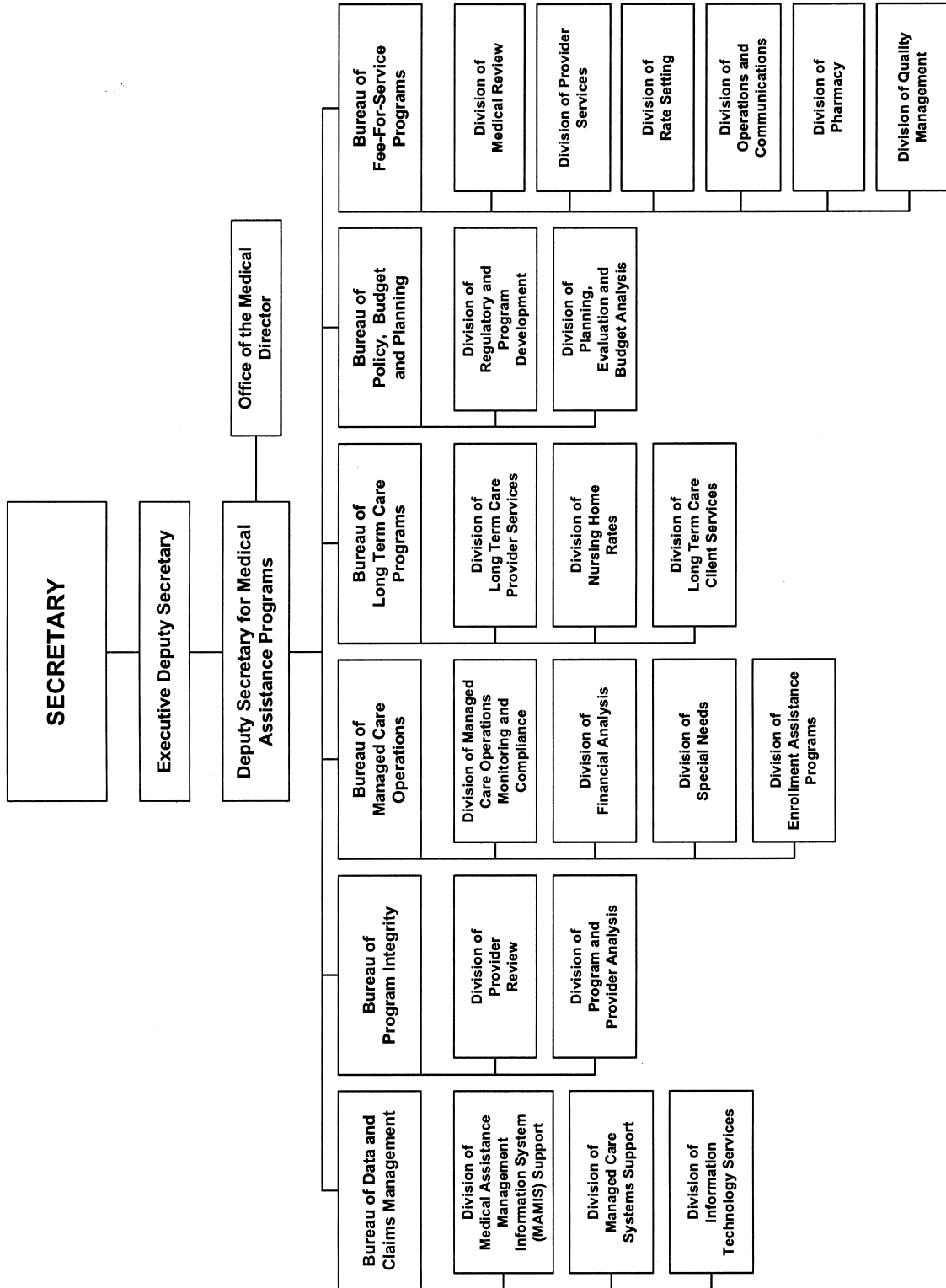

DEPARTMENT OF PUBLIC WELFARE
DEPUTY SECRETARY FOR MENTAL HEALTH AND SUBSTANCE ABUSE SERVICES

June 4, 2007
OR-07-135

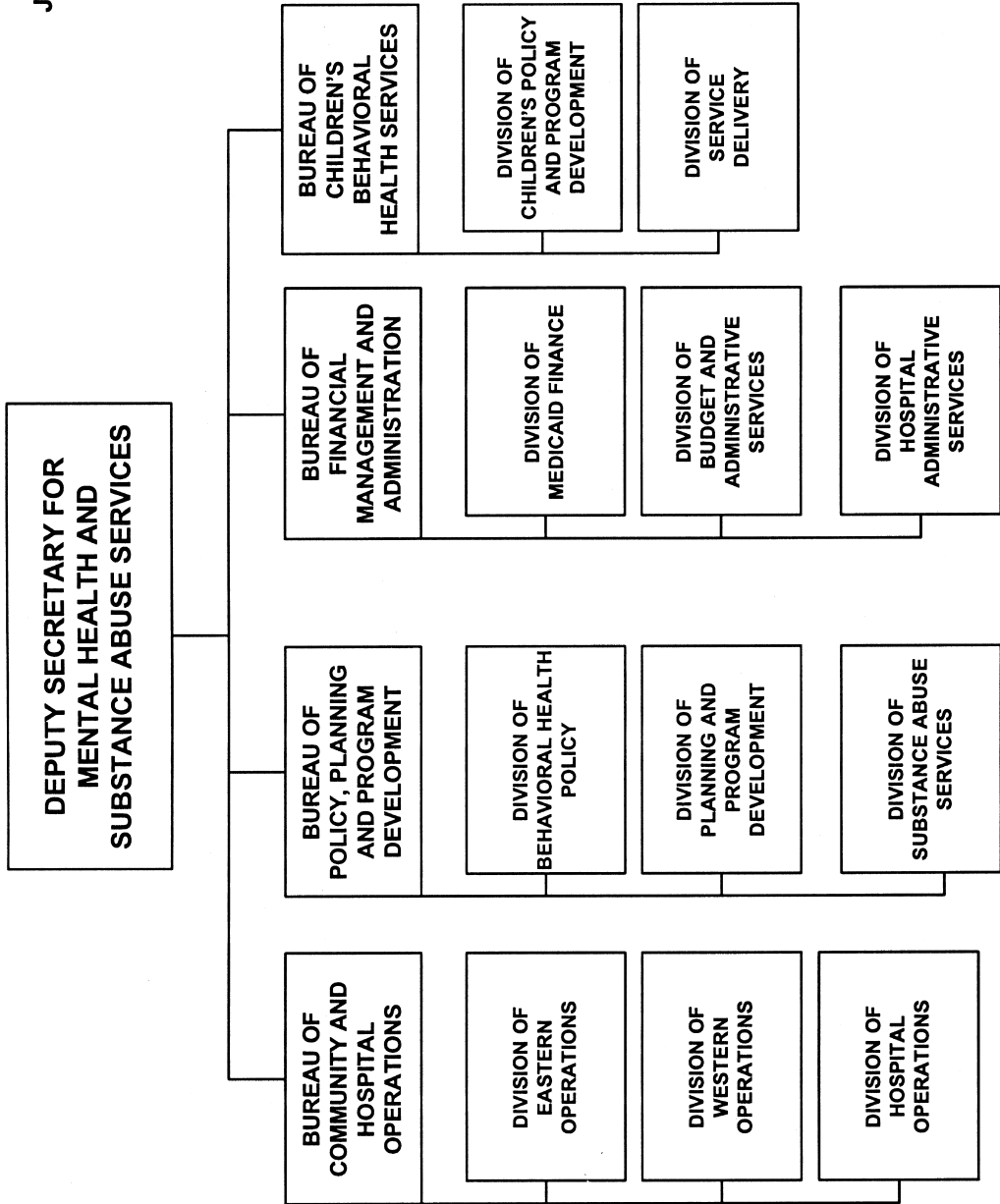

April 14, 2005
OR-05-097

DEPARTMENT OF PUBLIC WELFARE
DEPUTY SECRETARY FOR MENTAL RETARDATION

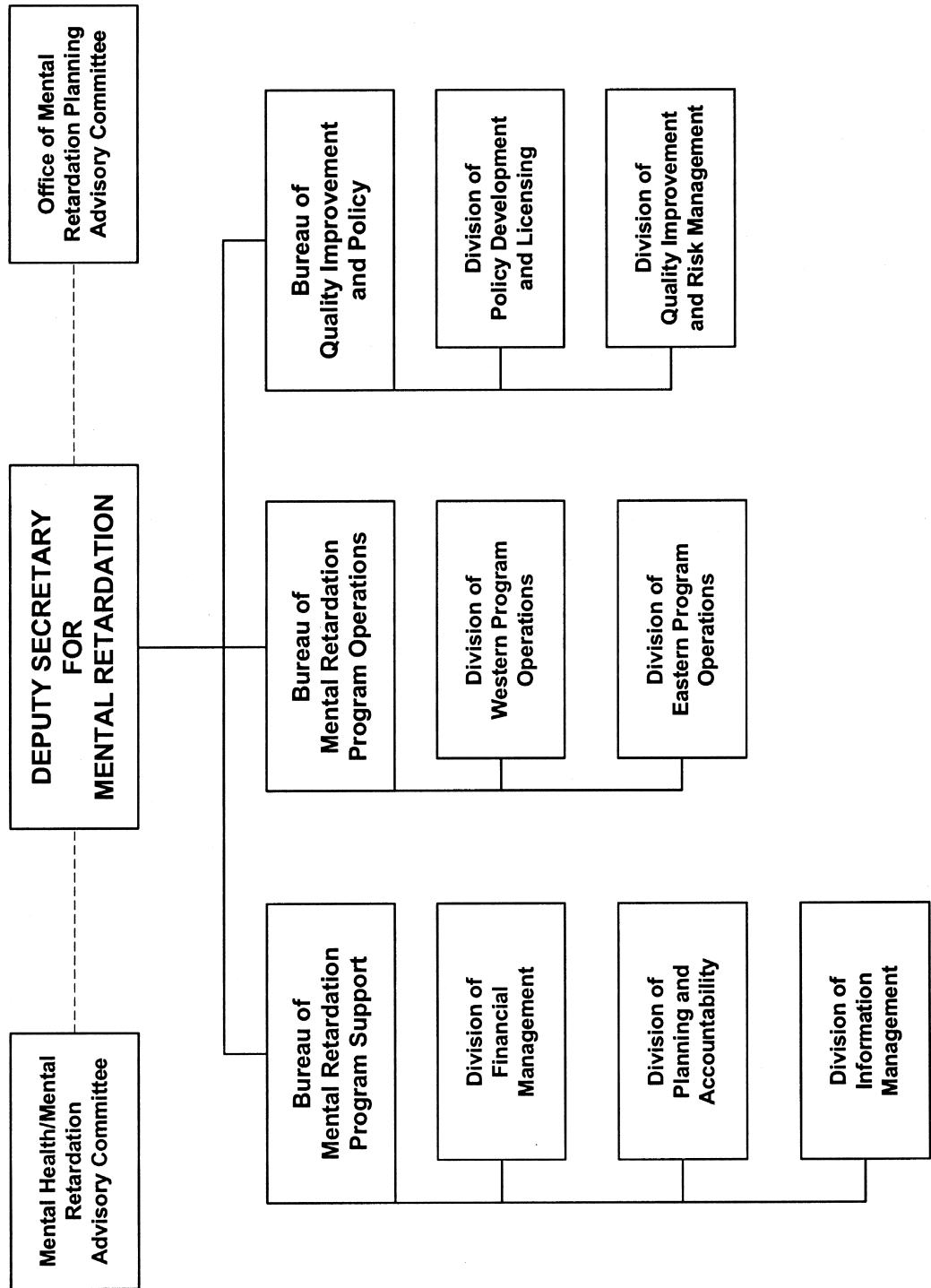

**DEPARTMENT OF PUBLIC WELFARE
 DEPUTY SECRETARY FOR CHILDREN, YOUTH AND
 FAMILIES**

**April 13, 2006
 OR-06-062**

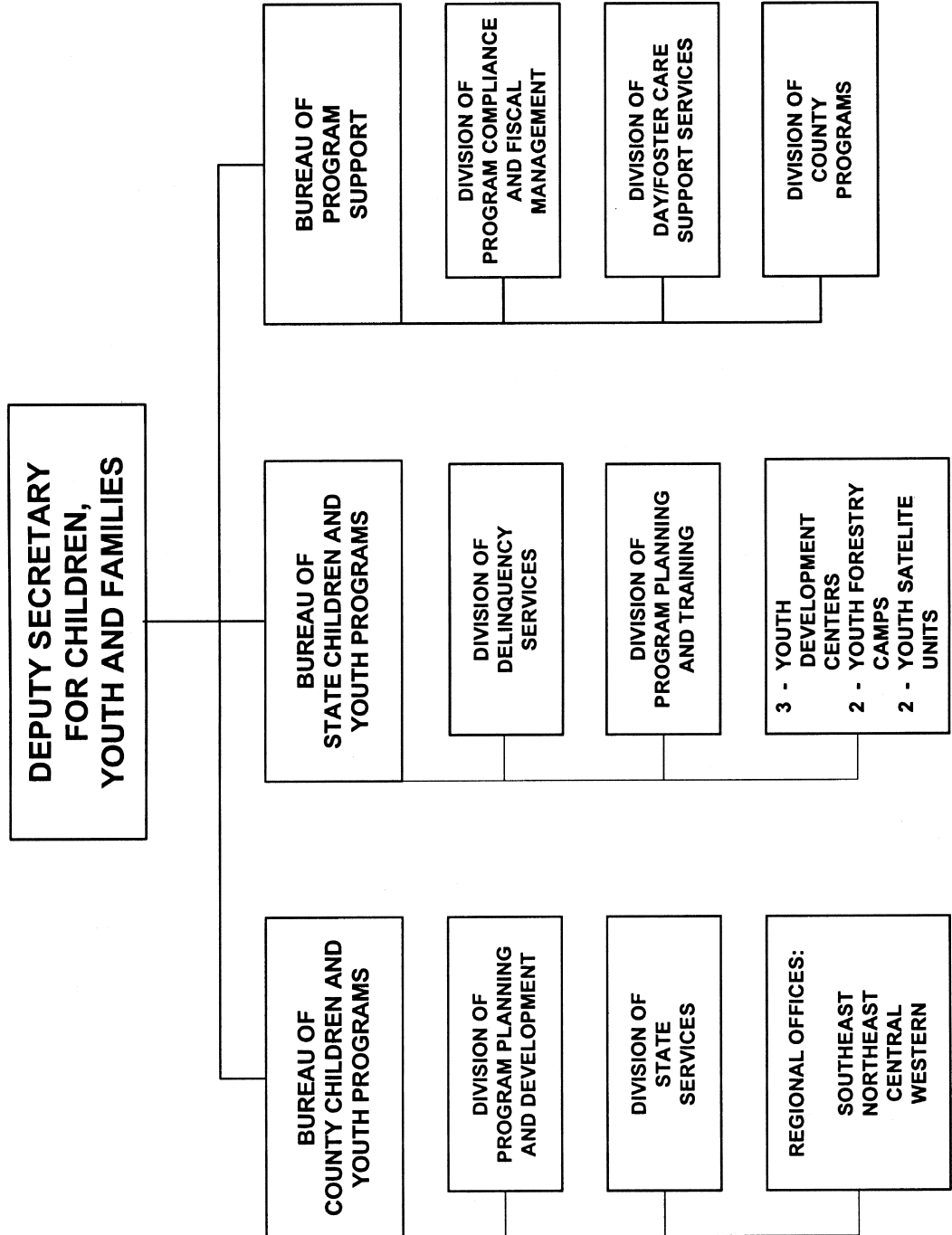

10/2002

DEPARTMENT OF PUBLIC WELFARE
DEPUTY SECRETARY FOR SOCIAL PROGRAMS

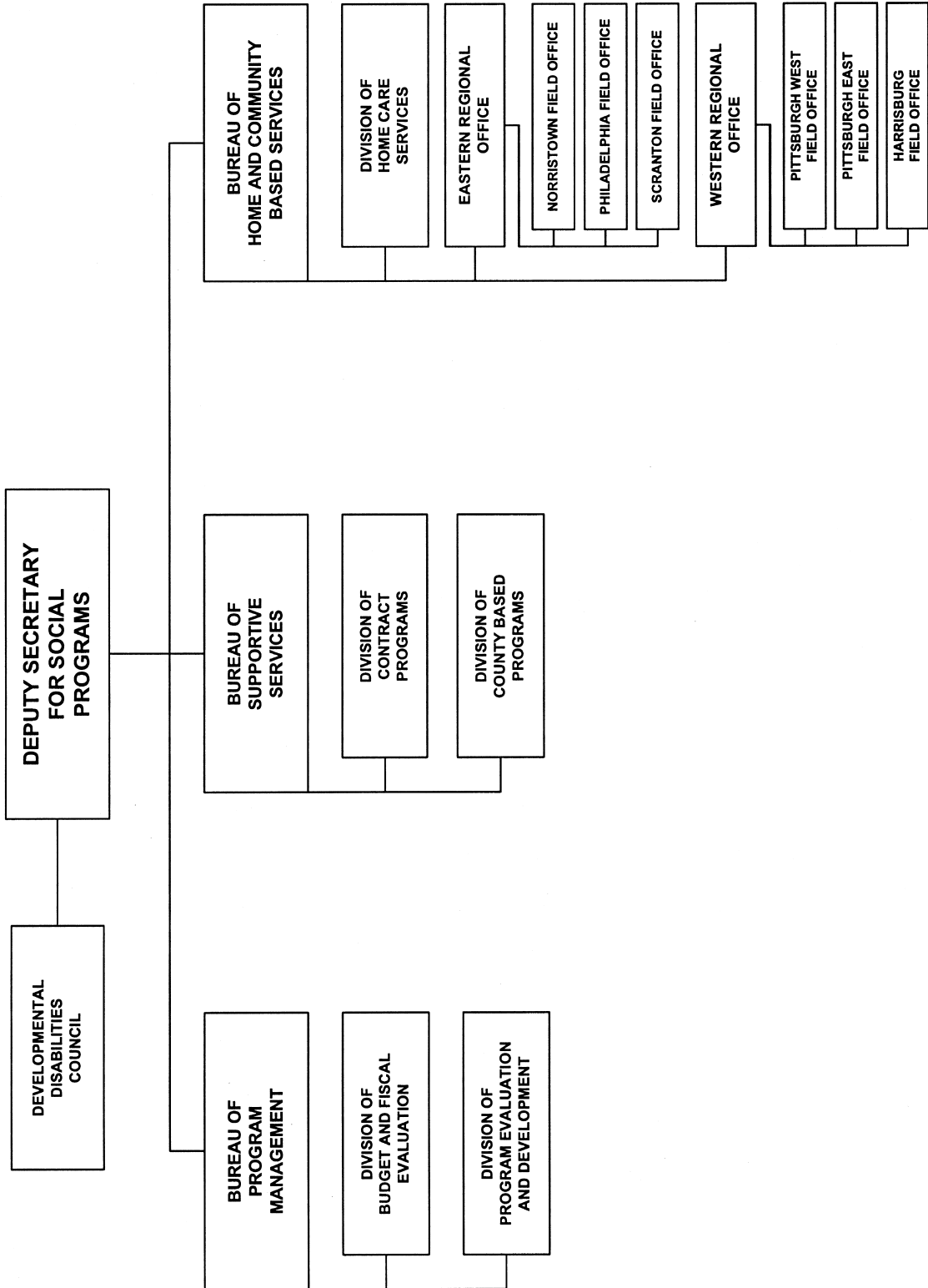

DEPARTMENT OF PUBLIC WELFARE
DEPUTY SECRETARY FOR CHILD DEVELOPMENT AND EARLY LEARNING

February 20, 2007
OR-06-349

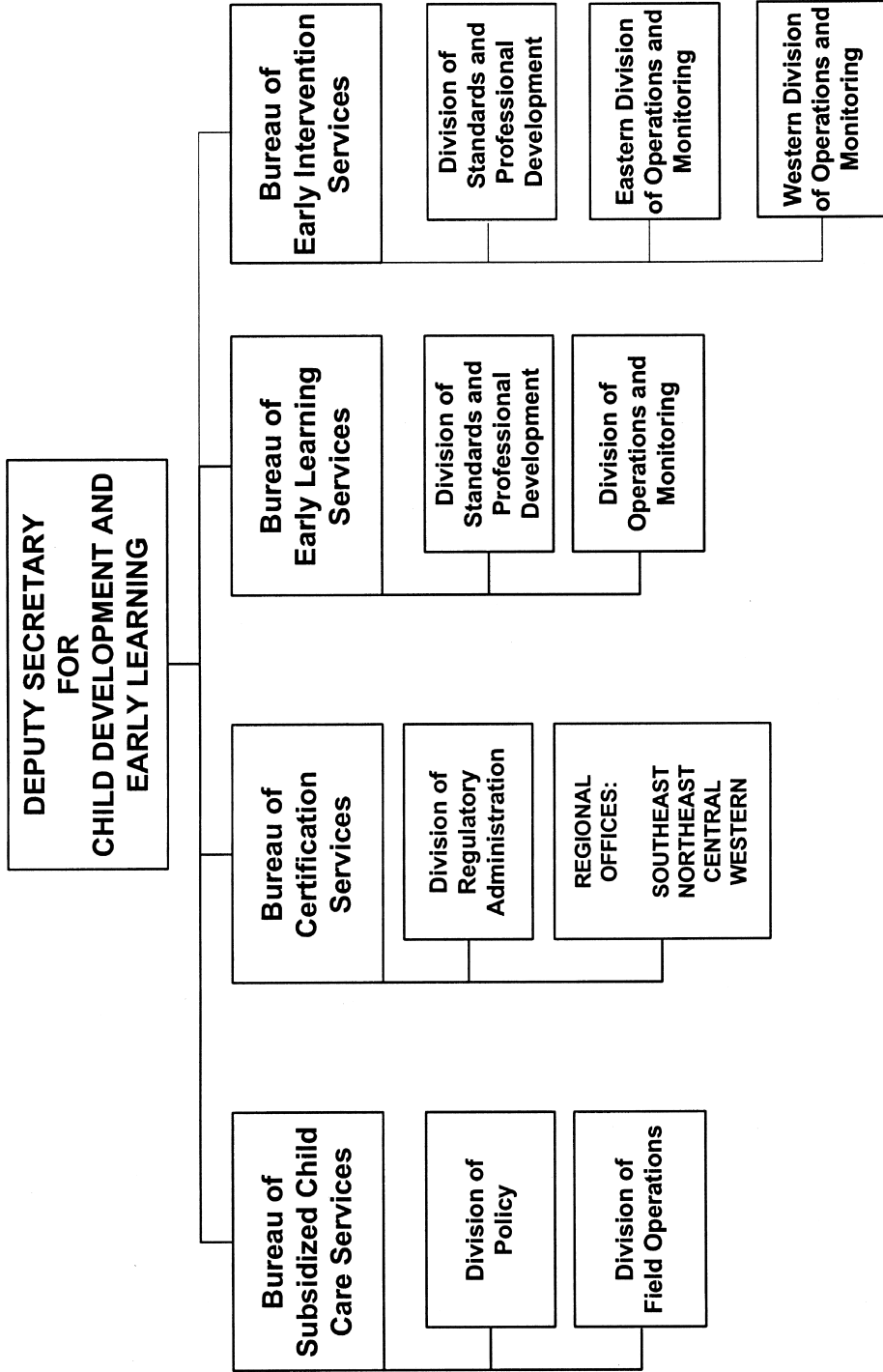

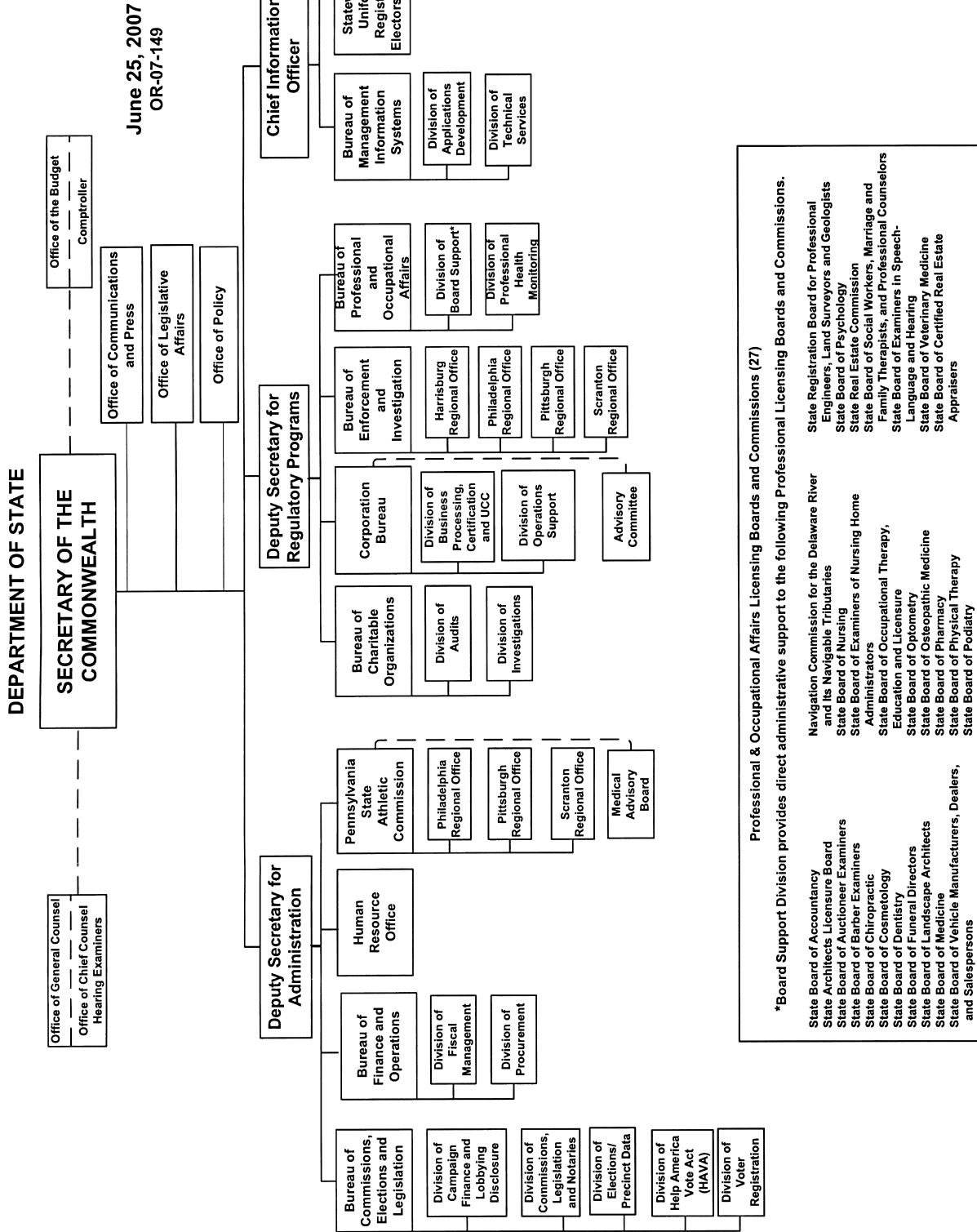

Professional & Occupational Affairs Licensing Boards and Commissions (27)

*Board Support Division provides direct administrative support to the following Professional Licensing Boards and Commissions.

State Board of Accountancy	Navigation Commission for the Delaware River and its Navigable Tributaries	State Registration Board for Professional Engineers, Land Surveyors and Geologists
State Architects License Board	State Board of Nursing	State Board of Psychology
State Board of Auctioneer Examiners	State Board of Examiners of Nursing Home Administrators	State Real Estate Commission
State Board of Barber Examiners	State Board of Occupational Therapy, Education and Licensure	State Board of Social Workers, Marriage and Family Therapists, and Professional Counselors
State Board of Chiropractic	State Board of Optometry	State Board of Examiners in Speech-Language and Hearing
State Board of Cosmetology	State Board of Osteopathic Medicine	State Board of Veterinary Medicine
State Board of Dentistry	State Board of Pharmacy	State Board of Certified Real Estate Appraisers
State Board of Funeral Directors	State Board of Physical Therapy	
State Board of Landscape Architects	State Board of Podiatry	
State Board of Medicine		
State Board of Vehicle Manufacturers, Dealers, and Salespersons		

NOTICES

DEPARTMENT OF AGRICULTURE

Dog Control Facility Bill Reimbursement Grant Program

The Department of Agriculture (Department) gives notice of the guidelines and conditions under which it will award up to \$750,000 in grants under the Year 2008 Dog Control Facility Bill Reimbursement Program (Program). The Program will award bill reimbursement grants of up to \$15,000 per recipient to humane societies or associations for the prevention of cruelty to animals that meet the guidelines and conditions of this Program. The Program will be funded from the Dog Law Restricted Account from funds which are declared to be "surplus" funds for the limited purposes set forth in section 1002(b) of the Dog Law (3 P. S. § 459-1002(b)).

The proposed guidelines and conditions for the Program are set forth as follows.

In fulfillment in 7 Pa. Code § 23.4 (relating to conditions and guidelines), the Department invites public and legislative review of these proposed guidelines and conditions. Commentators should submit their comments, in writing, so they are received by the Department no later than 30 days from the date the proposed guidelines and conditions are published in the *Pennsylvania Bulletin*. Comments should be directed to Mary Bender, Director, Bureau of Dog Law Enforcement, Pennsylvania Department of Agriculture, 2301 North Cameron Street, Harrisburg, PA 17110-9408.

The Department will review and consider all written comments in preparing the final guidelines and conditions for the Program. The final guidelines and conditions for the Program will be published in the *Pennsylvania Bulletin* after the close of the comment period referenced. The Department will invite the submission of grant applications at that time.

Proposed Guidelines and Conditions for the Year 2008 Dog Control Facility Bill Reimbursement Grant Program

1. Definitions.

The following words and terms, when used in these guidelines and conditions, have the following meanings:

Department—The Department of Agriculture.

Dog control—The apprehending, holding and disposing of stray or unwanted dogs, or as otherwise defined in section 102 of the Dog Law (3 P. S. § 459-102).

Eligible Bill—A document seeking payment for materials, services or utilities from a grant recipient, setting forth the following:

- i. The date the document is issued.
- ii. The name and address of the humane society or association for the prevention of cruelty to animals to which the bill is issued.
- iii. If for materials, a description of the materials and the date of delivery. Invoices and/or receipts for materials must set forth or be accompanied by a written description of the intended use of the material and the date the material is used. Materials may not include computers,

computer equipment or software. Examples of eligible materials include the following:

- Cleaning supplies;
- Office supplies—typical supplies used to carry on daily office duties;
- Materials for building and repair projects; and
- Purchases of medication, needles, and the like.

iv. If for services, a description of the nature of the services and the dates upon which the services were rendered. Examples of services include the following:

- labor charges with respect to which the invoice details the exact service performed and the date of performance;
- veterinarian services with respect to which the invoice identifies the dog treated and the reason for the treatment. Veterinarian services may not include spay/neuter services; and
- cremation services with respect to which the invoice either verifies that only dogs were cremated or—in the event that animals other than dogs were cremated—separates the dogs from those other animals and identifies a charge attributable to only the cremation of the dogs.

v. If for utilities (such as electricity, water, sewer, waste disposal and similar purposes), a statement of the period for which the utility, for which payment is sought, was provided.

vi. The name, address and telephone number of the entity issuing the invoice or receipt.

Humane society or association for the prevention of cruelty to animals (SPCA)—A nonprofit society or association duly incorporated under 15 Pa.C.S. Chapter 53 Subchapter A (relating to incorporation generally) for the purpose of prevention of cruelty to animals, or as otherwise defined in section 102 of the Dog Law (3 P. S. § 459-102).

Program—The Year 2008 Dog Control Facility Bill Reimbursement Program.

2. Eligibility.

A humane society or association for the prevention of cruelty to animals is eligible to apply to receive a grant under the Program if that humane society or association for the prevention of cruelty to animals:

- a. Has been in operation for at least 1 year immediately preceding the application date.
- b. Has performed dog control functions for at least 1 year immediately preceding the application date.
- c. Has, in the performance of its dog control functions, accepted at least 100 stray or unwanted dogs into its facility within the year immediately preceding the application date.
- d. Is not a party to a contract with the Department pursuant to which the Department pays that humane society or association for the prevention of cruelty to animals for dog control activities performed in the year 2007.
- e. Agrees—as a condition of receiving any grant money under the Program—to continue to perform dog control activities and to accept stray or unwanted dogs from the

Department's State Dog Wardens performing dog control functions, through the year 2008.

f. Has a valid Pennsylvania 2008 "Nonprofit" kennel license, and operates only a nonprofit kennel at the facility for which grant reimbursement is requested. Facilities which house kennel operations other than a nonprofit facility (that is, boarding kennel and/or commercial kennel) at the same location are not eligible to participate in this program.

g. If the Humane Society/SPCA has a total operating budget of \$350,000 or less for the 2008 calendar year or, if its budget is on a basis other than calendar year, has a total operating budget of \$350,000 or less for each fiscal year comprising any portion of calendar year 2008, the maximum grant amount will not exceed \$15,000.

h. If the Humane Society/SPCA has a total operating budget exceeding \$350,000 for the 2008 calendar year or, if its budget is on a basis of other than calendar year, has a total operating budget over \$350,000 for each fiscal year comprising any portion of calendar year 2008, the maximum grant amount will not exceed \$10,000.

3. *Use of Grant Funds.*

The Department will allocate a specific maximum grant amount to a successful grant applicant through a written grant agreement. This maximum grant amount will be specified in the grant agreement, and will not exceed \$15,000 with respect to any application.

The maximum grant amount will be retained by the Department and used to reimburse the grant recipient for eligible bills the grant recipient has paid with respect to materials, services or utilities provided to the grant recipient from January 1, 2008, through December 31, 2008. The total reimbursement the Department will pay a grant recipient will not exceed the maximum grant amount. Any money remaining in a grant allocation beyond the termination date of the grant agreement will lapse into the Dog Law Restricted Account. If a bill covers materials, services or utilities provided, in whole or in part, before January 1, 2008, or after December 31, 2008, that bill is not an eligible bill and will not be reimbursed by the Department under the Program. The sole exception to the prohibition set forth in the preceding sentence is as follows: If a bill covers materials, services or utilities provided in part in 2007 and in part in 2008, and the grant recipient was also a grant recipient under the Year 2007 Dog Control Facility Bill Reimbursement Program, the Department may, at its discretion, consider the bill an eligible bill.

4. *Application Process.*

a. *Application required.* A humane society or association for the prevention of cruelty to animals seeking a grant under the Program must complete a written application form and deliver it to the Department no later than 30 days from the date this notice is published in the *Pennsylvania Bulletin*. Applications received by the Department beyond that date will not be considered.

b. *Obtaining an application form.* The Department will provide grant application forms upon request. Requests for application forms should be directed to Mary Bender, Director, Bureau of Dog Law Enforcement, Department of Agriculture, 2301 North Cameron Street, Harrisburg, PA 17110-9408, (717) 787-4833, fax (717) 772-4352.

c. *Contents of grant application form.* A grant application form shall require the following information:

i. The name and address of the applicant.

ii. Information to verify that the applicant is a humane society or association for the prevention of cruelty to animals and otherwise meets the eligibility requirements set forth in paragraph 2.

iii. The maximum grant amount sought by the applicant—not to exceed \$15,000.

iv. A description of the eligible bills for which the grant applicant intends to seek reimbursement, including a description (and copies, if available) of bills received by the applicant in 2007 for the same type of materials, services or utilities for which reimbursement will be sought under the grant agreement.

v. Verification that, in the event a grant is awarded, the applicant will continue to perform dog control activities, and to accept stray or unwanted dogs from the Department State Dog Wardens performing dog control functions, through the year 2008.

vi. Other information as the Department might reasonably require.

5. *Review and approval of grant application.*

a. *Review and notification.* The Department will review each timely grant application and provide the applicant written notification of whether the Department awards the grant, denies the grant or awards a grant in some amount less than the applicant sought. This written notification will be mailed no later than 60 days from the date the Bureau of Dog Law Enforcement receives the grant application, to the address provided by the applicant on the grant application form. If an application is incomplete or the Department requires additional information or documentation to evaluate the grant request, it will so advise the applicant within 60 days from the date it receives the grant application.

b. *Review criteria.* The Department will consider the following, among other factors, in determining whether to award a grant application:

i. The number of applications received and the availability of funds for the grants sought.

ii. The relative contribution of the applicant to dog control activities in the area it serves.

iii. The relative contribution of the applicant to dog control as compared to the relative contribution of other applicants.

iv. The relative importance of the grant to the continued operation of the applicant's dog control facility.

v. The expense or logistical difficulty the Department would encounter if the applicant's dog control facility was no longer in operation.

vi. The relative contribution of the applicant in terms of the number of stray or unwanted dogs it accepts from the Department's State Dog Wardens performing dog control functions.

6. *Grant agreement.*

a. *Grant agreement required.* A successful grant applicant must execute a grant agreement with the Department, setting forth the terms and conditions pursuant to which the grant money will be used by the Department to reimburse the grant recipient for payment of eligible bills.

b. *Reimbursement requests.* The grant agreement will set forth the exact procedure by which a grant recipient shall seek reimbursement from the Department for payment of eligible bills. The basic reimbursement request procedure will be as follows:

By May 15, 2008, the grant recipient will: (1) deliver copies of the eligible bills it has paid between January 1 and April 30, 2008; (2) verify that these bills have been paid and are eligible for reimbursement; and (3) provide a detailed report of the dog control activities performed by the successful applicant during the referenced 4-month period.

By September 15, 2008, the grant recipient will: (1) deliver copies of the eligible bills it has paid between May 1 and August 31, 2008; (2) verify that these bills have been paid and are eligible for reimbursement; and (3) provide a detailed report of the dog control activities performed by the successful applicant during the referenced 4-month period.

By January 15, 2009, the grant recipient will: (1) deliver copies of the eligible bills it has paid between September 1 and December 31, 2008; (2) verify that these bills have been paid and are eligible for reimbursement; and (3) provide a detailed report of the dog control activities performed by the successful applicant during the referenced 4-month period.

c. *Payment by the Department.* The Department will reimburse a grant recipient for eligible bills within 90 days of receiving a complete and timely reimbursement request.

d. *Termination.* The Department may terminate a grant agreement at any time by providing the grant recipient written notice of termination at the address set forth on the grant application.

DENNIS C WOLFF,
Secretary

[Pa.B. Doc. No. 07-1286. Filed for public inspection July 20, 2007, 9:00 a.m.]

Order of Quarantine; Firewood

Recitals

A. The Plant Pest Act (act) (3 P. S. §§ 258.1—258.27) empowers the Department of Agriculture (Department) to take various measures to detect, contain and eradicate plant pests in this Commonwealth.

B. The powers granted the Department under section 21 of the act (3 P. S. § 258.21) include the power to establish quarantines to prevent the spread of plant pests within this Commonwealth.

C. During the past 15 years, a number of exotic invasive species have been detected in the United States, having gained entry largely through human activities, mainly the movement of goods and people.

D. Asian Longhorned Beetle (ALB), Emerald Ash Borer (EAB), Sirex Wood Wasp and Bark Beetles are some of these recently detected exotic invasive species. These insects pose serious threats to this Commonwealth's agricultural and forestry resources.

E. EAB—a beetle indigenous to Asia—is a serious plant pest that attacks and kills ash trees belonging to the genus *Fraxinus*. This insect was first detected in the United States in summer, 2002, in Michigan. It is suspected that EAB was accidentally introduced years earlier on solid wood packing material used for crating imported goods. EAB has since been spread to other states, including Illinois, Indiana, Ohio, Maryland and Ontario, Canada. EAB has killed 20-25 million ash trees during

the short time it has been present in North America. EAB has recently been found in Butler County, PA, and is the subject of a Department-issued quarantine order affecting Allegheny, Beaver, Butler and Lawrence Counties.

F. ALB is another exotic pest from Asia. It has killed numerous hardwood trees in New York, New Jersey, Illinois and Ontario, Canada. Like the EAB, this insect was introduced into the United States in lumber used for crating goods imported from Asia.

G. The recent discovery of the Sirex Wood Wasp in New York and Pennsylvania, and the repeated interception of the Spruce Bark Beetle, *Ips typographus*, indicate these insects could affect this Commonwealth's pine resources.

H. The introduction of new plant pests into the United States has been driven, at least in part, by the increase of volume of imported goods entering the country and the decrease in the number of Federal staff to inspect goods at ports-of-entry. There is a need for more effective exclusion strategies as part of our country's phytosanitary programs. It is imperative that states be proactive in plant pest detection and prevention measures.

I. The presence of ALB and EAB in neighboring states has prompted concerns over human-assisted spread of these plant pests into this Commonwealth.

J. Eradication programs for ALB and EAB have cost States and the Federal government millions of dollars. In addition, municipalities and private landowners have absorbed costs for removing infested trees which are not eliminated by official eradication programs.

K. The economic impact of the hardwoods industry in this Commonwealth is valued at \$17 billion, and more than 2,500 companies employ 85,000 people in this important sector of the State's economy. The industry is a significant economic contributor in virtually every county and is the most significant manufacturing sector in some counties. Other industries such as horticulture and camping/tourism also could be impacted by these pests.

L. Currently there are no simple means to eradicate these pests other than removing and destroying infested trees. There is no effective insecticidal spray program or prophylactic treatment to protect ash trees from EAB infestation, or other hardwoods from attack by ALB. In North America, no effective natural enemies are present to suppress populations of these insects.

M. ALB and EAB have the potential to cause serious damage to the hardwood components of Pennsylvania's forest resources and to the horticultural industry, where Ash, Maple and other hardwoods are widely planted shade trees, both on private and public properties. These pests also would have a major impact on Pennsylvania's public lands, including state parks and private campgrounds.

N. In North America, ALB and EAB can be transported long distances by means of human activity, including the movement of infested firewood from regulated areas. Regulations on nursery stock and logs/lumber are in place and have controlled/limited movement of these commodities from areas where EAB and ALB are present.

O. Because eradication costs for these wood-feeding insects are extremely high, preventive measures should be employed wherever possible to stop/slow the spread of these insects in hopes that techniques can be developed to effectively manage them.

P. Very few regulations are in place to restrict movement of firewood, and yet firewood frequently has been implicated in the spread of both ALB and EAB.

Q. The United States Department of Agriculture's (USDA) recent expansion of its EAB quarantine to include the entire states of Ohio, Illinois and Indiana is partially the result of the rapid spread of EAB and the USDA's attempt to slow the spread of EAB.

Order

Under authority of section 21 of the Plant Pest Act (3 P. S. § 258.21) the Department hereby orders the following:

1. The movement of firewood of all types and species into this Commonwealth is prohibited. Firewood includes all wood, processed or unprocessed, coniferous or hardwood, meant for use in a campfire or other outdoor or indoor fire. This prohibition does not apply to the transportation of sawlogs, pulpwood or wood chips to facilities for processing into lumber, paper or manufactured wood products.

Examples of circumstances under which firewood from out-of-State is brought into this Commonwealth include instances where firewood is transported to public and private campgrounds by campers, or to sporting events and other events where travelers camp outdoors; or to activities such as Civil War reenactments where wood is used for cooking and evening campfires; or as bulk

firewood sold by the truckload or some other volume of measure (cord, face cord, rick, and the like), or as firewood purchased for indoor residential use.

2. Kiln-dried, packaged firewood clearly marked with the producer's name and address and labeled as "Kiln Dried" and/or USDA Certified are exempt from the provisions of this quarantine order.

3. Persons found in violation of this quarantine order will face the potential of summary criminal prosecution and a fine of not more than \$300 for each offense, or a civil penalty of up to \$20,000, or both.

4. The Department will consult with USDA, other state agencies and the Pennsylvania State University Cooperative Extension with respect to the most efficacious measures to survey for and detect ALB, EAB and other wood-feeding insects to slow the spread or eradicate these pests.

5. This quarantine is effective as of July 2, 2007, and shall remain in effect until repealed by subsequent order.

DENNIS C WOLFF,
Secretary

[Pa.B. Doc. No. 07-1287. Filed for public inspection July 20, 2007, 9:00 a.m.]

DEPARTMENT OF BANKING

Actions on Applications

The Department of Banking, under the authority contained in the act of November 30, 1965 (P. L. 847, No. 356), known as the Banking Code of 1965; the act of December 14, 1967 (P. L. 746, No. 345), known as the Savings Association Code of 1967; the act of May 15, 1933 (P. L. 565, No. 111), known as the Department of Banking Code; and the act of December 9, 2002 (P. L. 1572, No. 207), known as the Credit Union Code, has taken the following action on applications received for the week ending July 10, 2007.

BANKING INSTITUTIONS

Conversions

<i>Date</i>	<i>Name of Bank</i>	<i>Location</i>	<i>Action</i>
7-3-07	Quaint Oak Savings Bank Southampton Bucks County	Southampton	Effective
Conversion from a mutual savings bank to a stock savings bank.			

Branch Applications

<i>Date</i>	<i>Name of Bank</i>	<i>Location</i>	<i>Action</i>
7-3-07	Citizens Bank of Pennsylvania Philadelphia Philadelphia County	31 West Ridge Pike Royersford Montgomery County	Filed
7-10-07	The Community State Bank of Orbisonia Orbisonia Huntingdon County	354 Buchanan Trail McConnellsburg Fulton County	Filed
7-10-07	Wilmington Trust of Pennsylvania Villanova Delaware County	One East Broad Street Suite 510 Bethlehem Northampton County	Filed
7-10-07	Mid Penn Bank Millersburg Dauphin County	2101 Market Street Camp Hill Cumberland County	Approved
7-10-07	First Commonwealth Bank Indiana Indiana County	Corner of Perry Highway and Pine Creek Road McCandless Township Allegheny County	Approved

NOTICES

<i>Date</i>	<i>Name of Bank</i>	<i>Location</i>	<i>Action</i>
7-10-07	First Commonwealth Bank Indiana Indiana County	Corner of Freedom Road and Patriot Drive Cranberry Township Butler County	Approved
7-10-07	First Commonwealth Bank Indiana Indiana County	339 Mansfield Avenue Greentree Allegheny County	Approved

Branch Relocations/Consolidations

<i>Date</i>	<i>Name of Bank</i>	<i>Location</i>	<i>Action</i>
6-18-07	Republic First Bank Philadelphia Philadelphia County	<i>To:</i> 333 City Avenue Bala Cynwyd Montgomery County <i>From:</i> 4190 City Avenue Philadelphia Philadelphia County	Effective

SAVINGS INSTITUTIONS

No activity.

CREDIT UNIONS

No activity.

The Department's website at www.banking.state.pa.us includes public notices for more recently filed applications.

VICTORIA A. REIDER,
Acting Secretary

[Pa.B. Doc. No. 07-1288. Filed for public inspection July 20, 2007, 9:00 a.m.]

Maximum Lawful Rate of Interest for Residential Mortgages for the Month of August 2007

The Department of Banking (Department), under the authority contained in section 301 of the act of January 30, 1974 (P. L. 13, No. 6) (41 P. S. § 301), hereby determines that the maximum lawful rate of interest for residential mortgages for the month of August 2007 is 7 3/4%.

The interest rate limitations under the State's usury statute were preempted to a great extent by Federal law, the Depository Institutions Deregulation and Monetary Control Act of 1980 (Pub. L. No. 96-221). Further preemption was instituted with the signing of Pub. L. No. 96-399, which overrode State interest rate limitations on any individual who finances the sale or exchange of residential real property which such individual owns and which such individual occupies or has occupied as his principal residence.

Each month the Department is required by State law to compute and announce the ceiling rate on residential mortgages in this Commonwealth. This maximum rate is determined by adding 2.50 percentage points to the yield rate on long-term government bonds as published by the Federal Reserve Board and/or the United States Treasury. The latest yield rate on long-term government securities is 5.20 to which was added 2.50 percentage points for a total of 7.70 that by law is rounded off to the nearest quarter at 7 3/4%.

VICTORIA A. REIDER,
Acting Secretary

[Pa.B. Doc. No. 07-1289. Filed for public inspection July 20, 2007, 9:00 a.m.]

DEPARTMENT OF ENVIRONMENTAL PROTECTION

Applications, Actions and Special Notices

APPLICATIONS

THE CLEAN STREAMS LAW AND THE FEDERAL CLEAN WATER ACT

APPLICATIONS FOR NATIONAL POLLUTION DISCHARGE ELIMINATION SYSTEM (NPDES) PERMITS AND WATER QUALITY MANAGEMENT (WQM) PERMITS

This notice provides information about persons who have applied for a new, amended or renewed NPDES or WQM permit, a permit waiver for certain stormwater discharges or submitted a Notice of Intent (NOI) for coverage under a general permit. The applications concern, but are not limited to, discharges related to industrial, animal or sewage waste, discharges to groundwater, discharges associated with municipal separate storm sewer systems (MS4), stormwater associated with construction activities or concentrated animal feeding operations (CAFOs). This notice is provided in accordance with 25 Pa. Code Chapters 91 and 92 and 40 CFR Part 122, implementing The Clean Streams Law (35 P. S. §§ 691.1—691.1001) and the Federal Clean Water Act.

<i>Location</i>	<i>Permit Authority</i>	<i>Application Type or Category</i>
Section I	NPDES	Renewals
Section II	NPDES	New or amendment
Section III	WQM	Industrial, sewage or animal waste; discharge into groundwater
Section IV	NPDES	MS4 individual permit
Section V	NPDES	MS4 permit waiver
Section VI	NPDES	Individual permit stormwater construction
Section VII	NPDES	NOI for coverage under NPDES general permits

For NPDES renewal applications in Section I, the Department of Environmental Protection (Department) has made a tentative determination to reissue these permits for 5 years subject to effluent limitations and monitoring and reporting requirements in their current permits, with appropriate and necessary updated requirements to reflect new and changed regulations and other requirements.

For applications for new NPDES permits and renewal applications with major changes in Section II, as well as applications for MS4 individual permits and individual stormwater construction permits in Sections IV and VI, the Department, based upon preliminary reviews, has made a tentative determination of proposed effluent limitations and other terms and conditions for the permit applications. These determinations are published as proposed actions for comments prior to taking final actions.

Unless indicated otherwise, the EPA Region III Administrator has waived the right to review or object to proposed NPDES permit actions under the waiver provision in 40 CFR 123.24(d).

Persons wishing to comment on an NPDES application are invited to submit a statement to the regional office noted before an application within 30 days from the date of this public notice. Persons wishing to comment on a WQM permit application are invited to submit a statement to the regional office noted before the application within 15 days from the date of this public notice. Comments received within the respective comment periods will be considered in the final determinations regarding the applications. Comments should include the name, address and telephone number of the writer and a concise statement to inform the Department of the exact basis of a comment and the relevant facts upon which it is based.

The Department will also accept requests for a public hearing on applications. A public hearing may be held if the responsible office considers the public response significant. If a hearing is scheduled, a notice of the hearing will be published in the *Pennsylvania Bulletin* and a newspaper of general circulation within the relevant geographical area. The Department will postpone its final determination until after a public hearing is held.

Persons with a disability who require an auxiliary aid, service, including TDD users, or other accommodations to seek additional information should contact the Department through the Pennsylvania AT&T Relay Service at (800) 654-5984.

I. NPDES Renewal Applications

Southeast Region: Water Management Program Manager, 2 East Main Street, Norristown, PA 19401.

<i>NPDES No. (Type)</i>	<i>Facility Name & Address</i>	<i>County & Municipality</i>	<i>Stream Name (Watershed #)</i>	<i>EPA Waived Y/N?</i>
PA0053473	Thornbury Township 6 Township Drive Cheyney, PA 19319-1019	Delaware County Thornbury Township	Chester Creek	Y

Northeast Region: Water Management Program Manager, 2 Public Square, Wilkes-Barre, PA 18711-0790.

<i>NPDES No. (Type)</i>	<i>Facility Name & Address</i>	<i>County & Municipality</i>	<i>Stream Name (Watershed #)</i>	<i>EPA Waived Y/N ?</i>
PA0062723	Sunoco Partners Marketing & Terminals, LP Fullerton Terminal 525 Fritztown Road Sinking Spring, PA 19608	Whitehall Township Lehigh County	UNT to Lehigh River 02C	Y
PA0035611 (Minor Sewage)	Department of Transportation P. O. Box 3060 Harrisburg, PA 17105-3060	Lenox Township Susquehanna County	UNT of East Branch Tunkhannock Creek 4F	Y
Draft permit contains Chesapeake Bay Nutrient Monitoring Requirements.				
PA0062332 (Sewage)	Eaton Sewer & Water Company, Inc. P. O. Box 316 Nicholson, PA 18446	Wyoming County Eaton Township	North Branch Susquehanna River 04G	Y

Southcentral Region: Water Management Program Manager, 909 Elmerton Avenue, Harrisburg, PA 17110, (717) 705-4707.

<i>NPDES No. (Type)</i>	<i>Facility Name & Address</i>	<i>County & Municipality</i>	<i>Stream Name (Watershed #)</i>	<i>EPA Waived Y/N ?</i>
PA0082589 (SEW)	Fairview Township Authority 599 Lewisberry Road New Cumberland, PA 17070-2399	York County Fairview Township	UNT Fishing Creek 7/E	Y
PA0084492 (SEW)	Larry, Janet, Carl and Mary Strohecker—Strohecker MHP 615-A Dunkle School Road Halifax, PA 17032-9455	Dauphin County Halifax Township	UNT Susquehanna River 6/C	Y
PA00808379 (SEW)	Conodoguinet Mobile Estates P. O. Box 175 Newville, PA 17241	Cumberland County Lower Mifflin Township	Conodoguinet Creek 7/B	Y
PA0087335 (SEW)	Broad Top Township— Kearney Village 187 Municipal Road P. O. Box 57 Defiance, PA 16633-0057	Bedford County Broad Top Township	Longs Run 11/D	Y
PA00873431 (SEW)	Broad Top Township— Langdondale 187 Municipal Road P. O. Box 57 Defiance, PA 16633-0057	Bedford County Broad Top Township	Sandy Run 11/D	Y

Northcentral Region: Water Management Program Manager, 208 West Third Street, Williamsport, PA 17701.

<i>NPDES No. (Type)</i>	<i>Facility Name & Address</i>	<i>County & Municipality</i>	<i>Stream Name (Watershed #)</i>	<i>EPA Waived Y/N ?</i>
PA0114880 (Nonmunicipal)	Church of Christ of Latter Day Saints P. O. Box 483 Hollidaysburg, PA 16648	Columbia County North Centre Township	UNT to West Branch Briar Creek 5D	Y

Northwest Region: Water Management Program Manager, 230 Chestnut Street, Meadville, PA 16335-3481.

<i>NPDES No. (Type)</i>	<i>Facility Name & Address</i>	<i>County & Municipality</i>	<i>Stream Name (Watershed #)</i>	<i>EPA Waived Y/N ?</i>
PA0238759	Nancy Jane Oesterling 454 Keck Road Butler, PA 16002-1098	Summit Township Butler County	UNT to Bonnie Brook 20-C	Y

II. Applications for New or Expanded Facility Permits, Renewal of Major Permits and EPA Nonwaived Permit Applications

Southeast Region: Water Management Program Manager, 2 East Main Street, Norristown, PA 19401.

PA0058408, Sewage, SIC 4952, **New Life Youth and Family Services Sewage Treatment Plant**, 585 Freeman School Road, Schwenksville, PA 19473. This proposed facility is located in Lower Salford Township, **Montgomery County**.

Description of Proposed Activity: This application is for an existing sewage treatment facility.

The receiving stream, UNT to East Branch Perkiomen Creek, is in the State Water Plan Watershed 3E—Perkiomen and is classified for: TSF, aquatic life, water supply and recreation. The nearest downstream public water intake/supply is Pennsylvania American's Water Filtration Plant and is approximately 18 miles downstream on the Schuylkill River.

The effluent limits for Outfall 001 are based on a design flow of 22,500 gpd.

Parameters	Mass (lb/day)		Concentration (mg/l)		Instantaneous Average Weekly
	Average Monthly	Average Weekly	Average Monthly	Average Monthly	
CBOD ₅ (5-1 to 10-31)			10		20
(11-1 to 4-30)			20		40
Total Suspended Solids			30		60
Fecal Coliform			200/100 ml		1,000/100 ml
Dissolved Oxygen			6.0 (Minimum)		
pH (Standard Unit)			6.0 (Minimum)		9.0 (Maximum)
Ammonia as N (5-1 to 10-31)			1.5		3.0
(11-1 to 4-30)			4.5		9.0
Phosphorus as P (4-1 to 10-31)			2.0		

In addition to the effluent limits, the permit contains the following major special conditions:

1. Discharge must not cause nuisance or health hazard.
2. Sludge disposal according to State and Federal regulations.

The EPA waiver is in effect.

Northeast Region: Water Management Program Manager, 2 Public Square, Wilkes-Barre, PA 18711-0790.

PA0020940, Sewage, **Tunkhannock Borough Municipal Authority**, 203 West Tioga Street, Tunkhannock, PA 18657-6655. This proposed facility is located in Tunkhannock Borough, **Wyoming County**.

Description of Proposed Activity: Renewal of an NPDES Permit.

The receiving stream, Tunkhannock Creek, is in the State Water Plan Watershed No. 4F and is classified for: CWF. The nearest downstream public water supply intake for Danville Borough Water Authority is located on the Susquehanna River.

The proposed effluent limits for Outfall 001 based on a design flow of 0.300 mgd.

Parameter	Average Monthly (mg/l)	Average Weekly (mg/l)	Instantaneous Maximum (mg/l)
CBOD ₅	25.0	40.0	50.0
Total Suspended Solids	30.0	45.0	60.0
Fecal Coliform (5-1 to 9-30)		200/100 ml as a geometric mean	
(10-1 to 4-30)		2,000/100 ml as a geometric mean	
pH		6.0 to 9.0 Standard Units at all times.	
Total Residual Chlorine	1.0		2.0
Ammonia Nitrogen		Monitor and Report	
Kjeldahl Nitrogen		Monitor and Report	
Nitrite-Nitrate as N		Monitor and Report	
Total Nitrogen		Monitor and Report	
Total Phosphorus		Monitor and Report	

In addition to the effluent limits, the permit contains the following major special conditions: Chesapeake Bay Nutrient Requirements.

PA0063428-A1, Sewage, **Tuthill Corporation (Blue Mountain Ski Area)**, P. O. Box 216, Palmerton, PA 18071-0216. This proposed facility is located in Lower Towamensing Township, **Carbon County**.

Description of Proposed Activity: NPDES permit renewal for an expanded discharge.

The receiving streams, Aquashicola and Buckwha Creeks, are in the State Water Plan Watershed No. 2B and are classified for: TSF and HQ-CWF, respectively. The nearest downstream public water supply intake for Northampton Borough Water Authority is located on the Lehigh River over 17 miles below the point of discharge.

The proposed effluent limits for Outfall 001 into the Buckwha Creek is based on a design flow of 0.050 mgd.

<i>Parameter</i>	<i>Average Monthly (mg/l)</i>	<i>Average Weekly (mg/l)</i>	<i>Instantaneous Maximum (mg/l)</i>
CBOD ₅	25.0		50.0
Total Suspended Solids	30.0		60.0
Fecal Coliform (5-1 to 9-30) (10-1 to 4-30)		200/100 ml as a geometric mean 2,000/100 ml as a geometric mean	
pH		6.0 to 9.0 Standard Units at all times.	
Total Residual Chlorine	1.2		2.8

The proposed effluent limits for Outfall 002 into Aquashicola Creek is based on a design flow of 0.300 mgd.

<i>Parameter</i>	<i>Average Monthly (mg/l)</i>	<i>Average Weekly (mg/l)</i>	<i>Instantaneous Maximum (mg/l)</i>
CBOD ₅	25.0		50.0
Total Suspended Solids	30.0		60.0
Fecal Coliform (5-1 to 9-30) (10-1 to 4-30)		200/100 ml as a geometric mean 2,000/100 ml as a geometric mean	
pH		6.0 to 9.0 Standard Units at all times.	
Total Residual Chlorine	1.0		3.2

Southcentral Region: Water Management Program Manager, 909 Elmerton Avenue, Harrisburg, PA 17110, (717) 705-4707.

Application No. PA0054852, Industrial Waste, SIC Code 4953, **WBLF Acquisitions, LLC**, 256 Eagle View Boulevard, Exton, PA 19341. This facility is located in Cumru Township, **Berks County**.

Description of activity: The application is for renewal of an NPDES permit for existing discharge of treated industrial waste.

The receiving stream, Schuylkill River, is in Watershed 3-C, and classified for: WWF, water supply, recreation and fish consumption. The nearest downstream public water supply intake is Borough of Pottstown Water and Sewer Authority located on the Schuylkill River, approximately 15 miles downstream. The discharge is not expected to affect the water supply.

The proposed effluent limits for Outfall 001 based on a design flow of 0.04 mgd are:

<i>Parameter</i>	<i>Average Monthly</i>	<i>Minimum Daily</i>	<i>Average Monthly</i>	<i>Maximum Daily</i>	<i>Instantaneous Maximum</i>
Flow (mgd)	Monitor and Report	Monitor and Report			
pH (Standard Units)				6.0 to 9.0	
TSS	Monitor and Report	Monitor and Report	27	60	75
BOD	Monitor and Report	Monitor and Report	37	140	175
Fecal Coliform (5-1 to 9-30) (10-1 to 4-30)			200 2,000		
NH ₃ -N	Monitor and Report	Monitor and Report	5		10
Total Residual Chlorine			0.5		2.5
Total Zinc	Monitor and Report	Monitor and Report	0.11	0.275	0.275
Phenol	Monitor and Report	Monitor and Report	0.015	0.037	0.037
Total PCB	0.00016	0.00031	0.00047	0.0017	0.0017
p-Cresol	Monitor and Report	Monitor and Report	0.014	0.035	0.035
Alpha Terpineol	Monitor and Report	Monitor and Report	0.016	0.04	0.04
Benzoic Acid	Monitor and Report	Monitor and Report	0.071	0.177	0.177
TDS	1,605	3,210	7,700	19,250	19,250

Persons may make an appointment to review the Department of Environmental Protection's files on this case by calling the file review coordinator at (717) 705-4732.

The EPA waiver is in effect.

Southwest Regional Office: Regional Manager, Water Management, 400 Waterfront Drive, Pittsburgh, PA 15222-4745, (412) 442-4000.

PA0217603, Sewage, **Cumberland Coal Resources, LP**, P. O. Box 1020, 158 Portal Road, Waynesburg, PA 15370. This application is for renewal of an NPDES permit to discharge treated sewage from Cumberland Mine Bathhouse STP in Whiteley Township, **Greene County**.

The following effluent limitations are proposed for discharge to the receiving waters, known as UNT to Patterson Run, which are classified as a TSF with existing and/or potential uses for aquatic life, water supply and recreation. The first downstream potable water supply intake from this facility is the Municipal Authority of Fayette County—Masonstown.

Outfall 022: existing discharge, design flow of 0.03 mgd.

Parameter	Concentration (mg/l)			
	Average Monthly	Average Weekly	Maximum Daily	Instantaneous Maximum
CBOD ₅				
(5-1 to 10-31)	20			40
(11-1 to 4-30)	25			50
Suspended Solids	30			60
Ammonia Nitrogen				
(5-1 to 10-31)	2.2			4.4
(11-1 to 4-30)	4.9			9.8
Fecal Coliform				
(5-1 to 9-30)		200/100 ml as a geometric mean		
(10-1 to 4-30)		2,000/100 ml as a geometric mean		
Total Residual Chlorine	0.04			0.10
Dissolved Oxygen		not less than 6 mg/l		
pH		not less than 6.0 nor greater than 9.0		

The EPA waiver is in effect.

III. WQM Industrial Waste and Sewerage Applications under The Clean Streams Law (35 P. S. §§ 691.1—691.1001)

Southeast Region: Water Management Program Manager, 2 East Main Street, Norristown, PA 19401.

WQM Permit No. 1507202, Industrial, **Walton Farms**, 42 Walton Road, Cochranville, PA 19330. This proposed facility is located in West Fallowfield Township, **Chester County**.

Description of Action/Activity: Construction and operation of 2 HDPE lined manure storage structures.

WQM Permit No. 0907406, Sewerage, **Upper Makefield Township**, 1076 Eagle Road, Newtown, PA 18940. This proposed facility is located in Upper Makefield Township, **Bucks County**.

Description of Action/Activity: Construction and operation of a wastewater treatment facility.

WQM Permit No. 4607405, Sewerage, **Lower Moreland Township Authority**, 640 Red Lion Road, Huntingdon Valley, PA 19006-6234. This proposed facility is located in Lower Moreland Township, **Montgomery County**.

Description of Action/Activity: Construction and operation of a combination gravity and low pressure sewer system.

WQM Permit No. 4607406, Sewerage, **Lower Moreland Township Authority**, 640 Red Lion Road, Huntingdon Valley, PA 19006-6234. This proposed facility is located in Lower Moreland Township, **Montgomery County**.

Description of Action/Activity: Construction and operation of a gravity sanitary sewer extension.

WQM Permit No. 1507405, Sewerage, **Avon Grove School District**, 375 Kelton-Jennersville Road, West Grove, PA 19390. This proposed facility is located in New London Township, **Chester County**.

Description of Action/Activity: Install a sodium aluminate feed system to remove phosphorus and installation of an automatic soda ash feed system.

Southcentral Region: Water Management Program Manager, 909 Elmerton Avenue, Harrisburg, PA 17110, (717) 705-4707.

WQM Permit No. 4407401, Sewerage, **Newton-Wayne Joint Municipal Authority**, 3055 Ferguson Valley Road, McVeytown, PA 17051. This proposed facility is located in Newton Hamilton/Kistler Boroughs and Wayne Township, **Mifflin County**.

Description of Proposed Action/Activity: Application for construction/operation for a sewage collection system and pump station project of approximately 60,000 LF of sanitary sewer mains and three pumping stations to serve various locations within the boroughs and township.

WQM Permit No. 2807201, CAFO, **Stoner's Hijos Hill, Inc.**, 8512 Oellig Road, Mercersburg, PA 17236. This proposed facility is located in Peters Township, **Franklin County**.

Description of Proposed Action/Activity: Application for construction/operation of a new circular concrete manure storage structure.

IV. NPDES Applications for Stormwater Discharges from Municipal Separate Storm Sewer Systems (MS4)**V. Applications for NPDES Wavier Stormwater Discharges from Municipal Separate Storm Sewer Systems (MS4)****VI. NPDES Individual Permit Applications for Discharges of Stormwater Associated with Construction Activities**

Northeast Region: Watershed Management Program Manager, 2 Public Square, Wilkes-Barre, PA 18711-0790.

Lehigh County Conservation District: Lehigh Agriculture Center, Suite 102, 4184 Dorney Park Road, Allentown, PA 18104, (610) 391-9583.

<i>NPDES Permit No.</i>	<i>Applicant Name & Address</i>	<i>County</i>	<i>Municipality</i>	<i>Receiving Water/Use</i>
PAI023907017	Michael Seislove Macungie Management, Inc. 3261 Route 100 Suite 100 Macungie, PA 18062	Lehigh	Lower Macungie Township	Little Lehigh Creek HQ-CWF Swabia Creek HQ-CWF

Southcentral Region: Water Management Program Manager, 909 Elmerton Avenue, Harrisburg, PA 17110.

<i>NPDES Permit No.</i>	<i>Applicant Name & Address</i>	<i>County</i>	<i>Municipality</i>	<i>Receiving Water/Use</i>
PAI032807005	Terra, LLC 2200 Monroe Street York, PA 17404	Franklin	Guilford Township	UNT to Falling Spring Branch HQ-CWF
PAI032807006	Craig Nitterhouse 900 Kriner Road Suite 1 Chambersburg, PA 17201	Franklin	Guilford Township	Falling Spring Creek HQ-CWF

VII. List of NOIs for NPDES and/or Other General Permit Types

PAG-12 Concentrated Animal Feeding Operations (CAFOs)
PAG-13 Stormwater Discharges from Municipal Separate Storm Sewer Systems (MS4)

PUBLIC WATER SUPPLY (PWS) PERMIT

Under the Pennsylvania Safe Drinking Water Act (35 P. S. §§ 721.1—721.17), the following parties have applied for a PWS permit to construct or substantially modify a public water system.

Persons wishing to comment on a permit application are invited to submit a statement to the office listed before the application within 30 days of this public notice. Comments received within the 30-day comment period will be considered in the formulation of the final determinations regarding the application. Comments should include the name, address and telephone number of the writer and a concise statement to inform the Department of Environmental Protection (Department) of the exact basis of a comment and the relevant facts upon which it is based. A public hearing may be held after consideration of comments received during the 30-day public comment period.

Following the comment period, the Department will make a final determination regarding the proposed permit. Notice of this final determination will be published in the Pennsylvania Bulletin at which time this determination may be appealed to the Environmental Hearing Board.

The permit application and any related documents are on file at the office listed before the application and are available for public review. Arrangements for inspection and copying information should be made with the office listed before the application.

Persons with a disability who require an auxiliary aid, service or other accommodations to participate during the 30-day public comment period should contact the office listed before the application. TDD users should contact the Department through the Pennsylvania AT&T Relay Service at (800) 654-5984.

SAFE DRINKING WATER**Applications Received under the Pennsylvania Safe Drinking Water Act**

Southeast Region: Water Supply Management Program Manager, 2 East Main Street, Norristown, PA 19401.

Permit No. 1507505, Public Water Supply.

Applicant	PA American Water Company
Township	East Vincent
County	Chester
Responsible Official	David R. Kauffman 800 West Hersheypark Drive Hershey, PA 17033
Type of Facility	PWS
Consulting Engineer	E. Kuser, Inc. 150 Grings Hill Road Sinking Spring, PA 19608
Application Received Date	July 2, 2007
Description of Action	A modification of existing coagulation system.

Southcentral Region: Water Supply Management Program Manager, 909 Elmerton Avenue, Harrisburg, PA 17110.

Permit No. 6707507, Public Water Supply.

Applicant **Glen Rock Water Authority**
 Municipality Shrewsbury Borough
 County **York**
 Responsible Official Glen Rock Water Authority
 Director of Administration
 P. O. Box 205
 Glen Rock, PA 17327
 Type of Facility Public Water Supply
 Consulting Engineer Peter Lusardi, P. E.
 CET Engineering Services
 1240 North Mountain Road
 Harrisburg, PA 17112
 Application Received: July 2, 2007
 Description of Action Corrosion control, phosphate sequestration.

Northwest Region: Water Supply Management Program Manager, 230 Chestnut Street, Meadville, PA 16335-3481.

Application No. 2507503, Public Water Supply.

Applicant **Saint Boniface School**
 Township or Borough Greene Township
Erie County
 Responsible Official Rev. John M. Schultz, Pastor
 Consulting Engineer Mark J. Corey & Associates
 5845 Jordan Road
 Erie, PA 16510
 Application Received Date June 29, 2007
 Description of Action Installation of Greensand filtration, finished water storage tanks and booster pumps to correct arsenic mcl.

Application No. 2507502, Public Water Supply.

Applicant **Wattsburg Borough Water Treatment Plant**
 Township or Borough Wattsburg Borough
Erie County
 Responsible Official Richard E. Kreider, Operator
 Consulting Engineer Steven R. Halmi, P. E.
 Project Engineer
 Deiss & Halmi Engineering
 105 Meadville Street
 Edinboro, PA 16412
 Application Received Date June 29, 2007
 Description of Action Modification of treatment to add ion exchange for arsenic adsorption and discontinuing sequestration for iron and manganese.

Application No. 2007504-C, Public Water Supply.

Applicant **Guys Mills Mutual Water Association**
 Township or Borough Guys Mills Borough
Crawford County

Responsible Official Brian Kirberger, Operator
 Consulting Engineer Steven R. Halmi, P. E.
 Project Engineer
 Deiss & Halmi Engineering
 105 Meadville Street
 Edinboro, PA 16412

Application Received Date June 29, 2007

Description of Action Relocation of chlorination point to eliminate discharge of chlorinated water and addition of corrosion control treatment for copper.

MINOR AMENDMENT

Applications Received under the Pennsylvania Safe Drinking Water Act

Southwest Region: Water Supply Management Program Manager, 400 Waterfront Drive, Pittsburgh, PA 15222-4745.

Application No. 6507507MA, Minor Amendment.

Applicant **Municipal Authority of Westmoreland County**
 P. O. Box 730
 Greensburg, PA 15601
 Township or Borough Ligonier Township
 Responsible Official John Ashton, Operations Manager—Production
 Municipal Authority of Westmoreland County
 P. O. Box 730
 Greensburg, PA 15601
 Type of Facility Furnace Run water treatment plant
 Consulting Engineer
 Application Received Date July 2, 2007
 Description of Action Addition of a settled water turbidimeter and finished water turbidimeter, addition of a new chlorine analyzer on the finished water, replace one chlorinator and add another, and install a chlorine gas monitor.

Application No. 0407506MA, Minor Amendment.

Applicant **Beaver Falls Municipal Authority**
 1425 8th Avenue
 P. O. Box 400
 Beaver Falls, PA 15010
 Township or Borough West Mayfield Borough
 Responsible Official James Stevenson, Production Manager
 Beaver Falls Municipal Authority
 1425 8th Avenue
 P. O. Box 400
 Beaver Falls, PA 15010
 Type of Facility Water treatment plant

Consulting Engineer Michael Baker Jr., Inc.
4301 Dutch Ridge Road
Beaver, PA 15009

Application Received July 2, 2007
Date

Description of Action Change in supplemental
disinfection from chlorine gas to
liquid hypochlorite.

LAND RECYCLING AND ENVIRONMENTAL REMEDIATION

UNDER ACT 2, 1995

PREAMBLE 1

Acknowledgment of Notices of Intent to Remediate Submitted under the Land Recycling and Environmental Remediation Standards Act (35 P.S. §§ 6026.101—6026.908).

Sections 302—305 of the Land Recycling and Environmental Remediation Standards Act (act) require the Department of Environmental Protection (Department) to publish in the *Pennsylvania Bulletin* an acknowledgment noting receipt of Notices of Intent to Remediate. An acknowledgment of the receipt of a Notice of Intent to Remediate is used to identify a site where a person proposes to, or has been required to, respond to a release of a regulated substance at a site. Persons intending to use the Background Standard, Statewide Health Standard, the Site-Specific Standard or who intend to remediate a site as a special industrial area must file a Notice of Intent to Remediate with the Department. A Notice of Intent to Remediate filed with the Department provides a brief description of the location of the site, a list of known or suspected contaminants at the site, the proposed remediation measures for the site and a description of the intended future use of the site. A person who demonstrates attainment of one, a combination of the cleanup standards or who receives approval of a special industrial area remediation identified under the act will be relieved of further liability for the remediation of the site for any contamination identified in reports submitted to and approved by the Department. Furthermore, the person shall not be subject to citizen suits or other contribution actions brought by responsible persons not participating in the remediation.

Under sections 304(n)(1)(ii) and 305(c)(2) of the act, there is a 30-day public and municipal comment period for sites proposed for remediation using a Site-Specific Standard, in whole or in part, and for sites remediated as a special industrial area. This period begins when a summary of the Notice of Intent to Remediate is published in a newspaper of general circulation in the area of the site. For the sites identified, proposed for remediation to a Site-Specific Standard or as a special industrial area, the municipality within which the site is located may request to be involved in the development of the remediation and reuse plans for the site if the request is made within 30 days of the date specified. During this comment period, the municipality may request that the person identified as the remediator of the site develop and implement a public involvement plan. Requests to be involved and comments should be directed to the remediator of the site.

For further information concerning the content of a Notice of Intent to Remediate, contact the environmental cleanup program manager in the Department regional

office before which the notice appears. If information concerning this acknowledgment is required in an alternative form, contact the community relations coordinator at the appropriate regional office. TDD users may telephone the Department through the AT&T Relay Service at (800) 654-5984.

The Department has received the following Notices of Intent to Remediate:

Southeast Region: Environmental Cleanup Program Manager, 2 East Main Street, Norristown, PA 19401.

Twin Silo Farm, Plumstead Township, **Bucks County**. Jeffery Walsh, Penn Env. & Remediation Inc., 2755 Bergery Road, Hatfield, PA 19440 on behalf of Jonathan Reiss, Plumstead Township, 5186 Sump Road, Plumsteadville, PA 18949 has submitted a Notice of Intent to Remediate. Soil and groundwater at site has been impacted by release of No. 2 fuel oil. The future use of the site will remain the same.

Yang Property, City of Philadelphia, **Philadelphia County**. Phil Gray, Phoenix Geoenvironmental, LLC, 445 Bethlehem Pike, Suite 108, Colmar, PA 18915 on behalf of Hang Yang, c/o Aarch Realty, LLC, 1001 South 11th Street, Philadelphia, PA 19147 has submitted a Notice of Intent to Remediate. Groundwater and soil at the site has been impacted by release of MTBE, other organics. Anticipated future use for the property is commercial. A summary of the Notice of Intent to Remediate was reported to have been published in *The Philadelphia Public Record* on June 28, 2007.

Rite Aid, Pennsburg Borough, **Montgomery County**. Steve Worlsey, Kane Env., 3831 Stone Way North, Settle, WA 98103 on behalf of Ray Renner, Gundaker Commercial Group, 100 Chesterfield Business Parkway, Suite 300, St. Louis, MO has submitted a Notice of Intent to Remediate. Soil at the site has been impacted by release of No. 2 fuel oil. The future use of the site will remain the same.

Northwest Region: Environmental Cleanup Program Manager, 230 Chestnut Street, Meadville, PA 16335-3481.

Former Universal-Rundle Corporation, Taylor Township, **Lawrence County**. ENVIRON International Corporation, 214 Carnegie Center, Princeton, NJ 08540 on behalf of Newcastle Real Estate Holdings, LLC, 372 Rundle Road, New Castle, PA 16102 has submitted a Notice of Intent to Remediate. The results of previous investigations identified constituents (primarily metals) in soil and groundwater at concentrations above the Residential/Nonresidential soil to groundwater MSCs for soils in used aquifers and above the Residential/Nonresidential groundwater MSCs for used aquifers, respectively. In addition, stained soil was identified adjacent to a former paint spray booth. Constituent concentrations in soil and groundwater above the Statewide Health MSCs are most likely related to historical manufacturing activities and or related to regional fill material at the Site. Notice of the NIR was published in *The New Castle News* on April 21, 2007.

INFECTIOUS AND CHEMOTHERAPEUTIC WASTE TRANSPORTER LICENSES

Applications received or withdrawn under the Solid Waste Management Act (35 P.S. §§ 6018.101—6018.1003) and Act 93 of June 28, 1988 (P.L. 525, No. 93) and regulations to transport infectious and chemotherapeutic waste.

Central Office: Bureau of Land Recycling and Waste Management, Division of Hazardous Waste Management, P. O. Box 8471, Harrisburg, PA 17105-8471.

Renewal Applications Received

Bio-Haz Solutions, Inc., 531 Seneca Road, P. O. Box 420, Lehighton, PA 18235. License No. PA-HC 0191. Received on May 31, 2007.

Carlucci Construction Co., Inc., 401 Meadow Street, Cheswick, PA 15024. License No. PA-HC 0015. Received on June 11, 2007.

BioMedical Waste Services, Inc., 7833 Golden Pine Circle, Severn, MD 21226. License No. PA-HC 0226. Received on June 11, 2007.

Sterilogic Waste Systems, Inc., 6691 Pickard Drive, Syracuse, NY 13211. License No. PA-HC 0208. Received on June 20, 2007.

OPERATE WASTE PROCESSING OR DISPOSAL AREA OR SITE

Determination of Applicability deemed complete under the Solid Waste Management Act (35 P. S. §§ 6018.101—6018.1003), the Municipal Waste Planning, Recycling and Waste Reduction Act (53 P. S. §§ 4000.101—4000.1904) and Regulations to Operate Solid Waste Processing or Disposal Area or Site.

Northcentral Region: Regional Solid Waste Manager, 208 West Third Street, Williamsport, PA 17701.

Permit Application No. WMGR111NC-001. PPL Montour, LLC, 2 North 9th Street, Allentown, PA 18101-1139, for the Reading Anthracite site located in Coal Township, **Northumberland County**. The application for Determination of Applicability for General Permit WMGR111 was deemed complete by the Williamsport Regional Office on June 25, 2007.

Comments concerning the application should be directed to David Garg, P. E., Facilities Manager, Williamsport Regional Office, 208 West Third Street, Suite 101, Williamsport, PA 17701. Persons interested in obtaining more information about the general permit application may contact the Williamsport Regional Office, (570) 327-3653. TDD users may contact the Department through the Pennsylvania Relay service, (800) 654-5984.

AIR QUALITY

PLAN APPROVAL AND OPERATING PERMIT APPLICATIONS

NEW SOURCES AND MODIFICATIONS

The Department of Environmental Protection (Department) has developed an "integrated" plan approval, State operating permit and Title V operating permit program. This integrated approach is designed to make the permitting process more efficient for the Department, the regulated community and the public. This approach allows the owner or operator of a facility to complete and submit all the permitting documents relevant to its application one time, affords an opportunity for public input and provides for sequential issuance of the necessary permits.

The Department has received applications for plan approvals and/or operating permits from the following facilities.

Copies of the applications, subsequently prepared draft permits, review summaries and other support materials are available for review in the regional office identified in

this notice. Persons interested in reviewing the application files should contact the appropriate regional office to schedule an appointment.

Persons wishing to receive a copy of a proposed plan approval or operating permit must indicate their interest to the Department regional office within 30 days of the date of this notice and must file protests or comments on a proposed plan approval or operating permit within 30 days of the Department providing a copy of the proposed document to that person or within 30 days of its publication in the *Pennsylvania Bulletin*, whichever comes first. Interested persons may also request that a hearing be held concerning the proposed plan approval and operating permit. Comments or protests filed with the Department regional offices must include a concise statement of the objections to the issuance of the Plan approval or operating permit and relevant facts which serve as the basis for the objections. If the Department schedules a hearing, a notice will be published in the *Pennsylvania Bulletin* at least 30 days prior the date of the hearing.

Persons with a disability who wish to comment and require an auxiliary aid, service or other accommodation to participate should contact the regional office identified before the application. TDD users should contact the Department through the Pennsylvania AT&T Relay Service at (800) 654-5984. Final plan approvals and operating permits will contain terms and conditions to ensure that the source is constructed and operating in compliance with applicable requirements in 25 Pa. Code Chapters 121—143, the Federal Clean Air Act (act) and regulations adopted under the act.

PLAN APPROVALS

Intent to Issue Plan Approvals and Intent to Issue or Amend Operating Permits under the Air Pollution Control Act (35 P. S. §§ 4001—4015) and 25 Pa. Code Chapter 127, Subchapter B. These actions may include the administrative amendments of an associated operating permit.

Southeast Region: Air Quality Program, 2 East Main Street, Norristown, PA 19401, Thomas McGinley, New Source Review Chief, (484) 250-5920.

46-0264: Caddick Construction Co., Inc. (P. O. Box 179, Ambler, PA 19002) for installation of a nonmetallic mineral crushing and processing plant in Whitemarsh Township, **Montgomery County**. The facility is a State-only facility. The facility wide PM emission limit will be less than 7 tpy and NOx emissions will be less than 8 tpy. The Plan Approval and Operating Permit will contain recordkeeping requirements and operating restrictions designed to keep the facility operating within all applicable air quality requirements.

Southcentral Region: Air Quality Program, 909 Elmerton Avenue, Harrisburg, PA 17110, Ronald Davis, New Source Review Chief, (717) 705-4702.

01-05017E: Quebecor World Fairfield, Inc. (100 North Miller Street, Fairfield, PA 17320) for construction of a 4-unit double web heatset offset lithographic printing press at their Fairfield Plant in Fairfield Borough, **Adams County**. The source has the potential to emit 9.9 tons VOC per year. The plan approval and subsequent State-only operating permit administrative amendment will include emission restrictions, work practice standards and testing, monitoring, recordkeeping and reporting requirements designed to keep the facility operating within all applicable air quality requirements.

06-05069M: East Penn Manufacturing Co., Inc. (P. O. Box 147, Lyon Station, PA 19536) for construction and modification of additional equipment to manufacture lead/acid batteries and the installation of two fabric collectors to control both the new equipment and existing units in the assembly plant A-2 in Richmond Township, **Berks County**. The sources are subject to 40 CFR Part 60, Subpart KK, Standards of Performance for New Stationary Sources. The net change in emissions will be minor in significance. The plan approval will include monitoring, work practices, testing, recordkeeping and reporting requirements designed to keep the sources operating within all applicable air quality requirements. The facility is presently covered by the Title V operating permit application No. 06-05069. The plan approval will be incorporated into this permit in accordance with 25 Pa. Code § 127.450 (relating to administrative amendment).

07-03051A: Sheetz Distribution Services, LLC (Sheetz Way, R. D. 1, Box 587, Claysburg, PA 16625) for construction of a food preparation facility which includes baking ovens and donut fryers in Greenfield Township, **Blair County**. Estimated potential facility-wide VOC emissions are less than 50 tpy. This is a non-Title V State-only facility. The approval will include monitoring, work practice standards, recordkeeping, reporting requirements and operating restrictions to keep the facility operating within all applicable air quality requirements.

22-05053A: McDermitt Concrete, Inc. (P. O. Box 3219, Gettysburg, PA 17325) for construction of a hot mix batch asphalt plant controlled by a fabric collector at its Fiddler's Elbow Plant in Lower Swatara Township, **Dauphin County**. The asphalt plant is subject to 40 CFR Part 60, Subpart I—Standards of Performance for Hot Mix Asphalt Facilities. Based on an asphaltic concrete production limit of 432,000 tons during any consecutive 12-month period, the facility has the following annual potential emissions: 34 tons CO, 16 tons NO_x, 12 tons VOC, 7 tons PM₁₀ and 1 ton SO_x.

The following is a summary of the special conditions the Department of Environmental Protection (Department) proposes to place in the plan approval to ensure compliance with all applicable air quality requirements:

1. The batch asphalt plant must comply with all provisions of 40 CFR Part 60, Subpart I—Standards of Performance for Hot Mix Asphalt Facilities.
2. The concentration of CO in the batch asphalt plant's fabric collector's effluent gas shall not exceed 200 ppmvd (corrected to 15% oxygen).
3. The concentration of NO_x in the batch asphalt plant's fabric collector's effluent gas shall not exceed 60 ppmvd (corrected to 15% oxygen).
4. The concentration of VOC in the batch asphalt plant's fabric collector's effluent gas shall not exceed 30 ppmvd (corrected to 15% oxygen; measured as propane).
5. PM emissions from the batch asphalt plant's fabric collector exhaust shall not exceed 0.021 grain per dry standard cubic foot.
6. The permittee shall conduct a performance test (EPA Reference Methods 5 and 202) to determine PM emissions (filterable and condensable) as per 25 Pa. Code Chapter 139 of the rules and regulations of the Department.
7. The permittee shall operate the batch asphalt plant using either natural gas or propane fuel only.
8. The permittee shall limit the batch asphalt plant's annual asphaltic concrete production to 432,000 tons during any consecutive 12-month period.

The plan approval and subsequent State-only operating permit will include additional emission restrictions, work practice standards, and testing, monitoring, recordkeeping and reporting requirements designed to keep the facility operating within all applicable air quality requirements.

67-03143A: ESAB Welding & Cutting Products (1500 Karen Lane, Hanover, PA 17331) for construction of a flux powder operation controlled by a fabric collector at their welding equipment manufacturing facility in Hanover Borough, **York County**. The source has the potential to emit 0.4 ton PM₁₀ per year. The plan approval and subsequent State-only operating permit administrative amendment will include emission restrictions, work practice standards and testing, monitoring, recordkeeping and reporting requirements designed to keep the facility operating within all applicable air quality requirements.

OPERATING PERMITS

Intent to Issue Title V Operating Permits under the Air Pollution Control Act (35 P. S. §§ 4001—4015) and 25 Pa. Code Chapter 127, Subchapter G.

Northcentral Region: Air Quality Program, 208 West Third Street, Williamsport, PA 17701. Muhammad Zaman, Facilities Permitting Chief, (570) 327-0512.

53-00001: Tennessee Gas Pipeline Co. (1001 Louisiana Street, Houston, TX 77002) for renewal of the Title V Operating Permit for their Coudersport facility in Hebron Township, **Potter County**. The facility's sources include 12 reciprocating internal combustion engines, 14 storage tanks, three water heaters, three space heaters, two furnaces, three parts washers, one auxiliary generators, one jacket water heater, one fire water tank burner and associated pipeline flanges and valves, which have the potential to emit major quantities of NO_x, CO and HAPs. The facility has the potential to emit, VOCs, PM/PM₁₀, and SO_x below the major emission thresholds. The ten rich-burn engines (Source IDs P101 through P110) are subject to Compliance Assurance Monitoring (CAM) requirements specified in 40 CFR 64.1—64.10 and Subpart ZZZZ of the National Emission Standards for Hazardous Air Pollutants for Source Categories, 40 CFR 63.6580—63.6675. The proposed Title V operating permit contains all applicable regulatory requirements including monitoring, recordkeeping and reporting conditions.

Intent to Issue Operating Permits under the Air Pollution Control Act (35 P. S. §§ 4001—4015) and 25 Pa. Code Chapter 127, Subchapter F.

Southeast Region: Air Quality Program, 2 East Main Street, Norristown, PA 19428, Edward Jurdon Brown, Facilities Permitting Chief, (484) 250-5920.

46-00107: ITW Philadelphia Resins (130 Commerce Drive, Montgomeryville, PA 18936) for manufacturing of a variety of adhesives and specialty coatings for industrial and marine applications in Montgomery Township, **Montgomery County**. This action is a renewal of the State-only Operating Permit. The initial permit was issued on July 5, 2002.

Northeast Region: Air Quality Program, 2 Public Square, Wilkes-Barre, PA 18711-0790, Mark Wejkszner, New Source Review Chief, (570) 826-2531.

35-00057: Finch Hill Veterinary Clinic (436 Route 106, Greenfield Township, PA 18407) for operation of an animal crematory in Greenfield Township, **Lackawanna County**. This facility is currently operating under Oper-

ating Permit 35-301-039. All requirements of the current Operating Permit will be incorporated into a new State-only (Natural Minor) Operating Permit. This Operating Permit shall include emission restrictions, monitoring, recordkeeping and reporting requirements designed to ensure this facility complies with all applicable air quality regulations.

Southcentral Region: Air Quality Program, 909 Elmerton Avenue, Harrisburg, PA 17110, Ronald Davis, New Source Review Chief, (717) 705-4702.

28-03027: Kurdziel Industrial Coatings Co. (9473 Lincoln Way West, St. Thomas, PA 17252) for operation of their finish paint facility in St. Thomas Township, **Franklin County**. The State-only operating permit will include emission restrictions, work practice standards, and testing, monitoring, recordkeeping and reporting requirements designed to keep the facility operating within all applicable air quality requirements. This is a renewal of the State-only operating permit issued in 2002.

28-05020: T. B. Woods, Inc. (440 North Fifth Avenue, Chambersburg, PA 17201) for operation of their gray and ductile iron foundry in Chambersburg Borough, **Franklin County**. The State-only operating permit will include emission restrictions, work practice standards, and testing, monitoring, recordkeeping and reporting requirements designed to keep the facility operating within all applicable air quality requirements. This is a renewal of the State-only operating permit issued in 2001.

67-02014A: The York Group, Inc. (2880 Blackbridge Road, York, PA 17402) for operation of their wood casket manufacturing facility in Manchester Township, **York County**. The Reasonably Available Control Technology (RACT) operating permit involves the revision of The York Group's RACT Plan and subsequent amendment to the State Implementation Plan (SIP). The proposed SIP revision does not adopt any new regulations. The RACT operating permit incorporates emission restrictions, work practice standards and testing, monitoring, recordkeeping and reporting requirements for the significant VOC sources at the facility.

67-03094: Del-Wood Kitchens, Inc. (1856 Dubs Church Road, Hanover, PA 17331) for operation of their wood kitchen cabinet manufacturing facility in Manheim Township, **York County**. The State-only operating permit will include emission restrictions, work practice standards, and testing, monitoring, recordkeeping and reporting requirements designed to keep the facility operating within all applicable air quality requirements. This is a renewal of the State-only operating permit issued in 2002.

Northcentral Region: Air Quality Program, 208 West Third Street, Williamsport, PA 17701, David Aldenderfer, Program Manager, (570) 327-3637.

12-00004: GE Transportation Systems—Motor Coils (55 Pine Street Emporium, PA 15834) for manufacturing of motor coils for locomotive engines at their facility in the Borough of Emporium, **Cameron County**. The facilities sources consist of one red rubber surface coating line, one natural gas-fired coil burnout oven, one vacuum impregnation and surface coating operations, one large motor coil spray booth and space heaters. This facility has the potential to emit PM/PM10, NOx, SOx, VOC and CO below the major emission thresholds. The proposed operating permit contains all applicable regulatory requirements including monitoring, recordkeeping and report conditions.

49-00047: Furman Foods (P. O. Box 500, Northumberland, PA 17857-0502) for renewal of the operating permit for their facility in Point Township, **Northumberland County**. The facility is a manufacturer of canned vegetable products. The facility has the potential to emit major quantities of SOx from two natural gas/No. 2 fuel oil-fired boilers and one No. 2 fuel oil fired boiler. The facilities other sources consists of six solvent-based degreasing, parts-washing stations, one waste oil burner, one emergency generator and natural gas-fired space heaters. The facility has taken an elective yearly restriction not to exceed the major threshold for SOx. The facility has the potential to emit PM/PM10, NOx, VOCs, CO and HAPs below the major emission thresholds. The proposed operating permit contains all applicable regulatory requirements including monitoring, recordkeeping and report conditions.

17-00049: Kurtz Brothers, Inc. (400 Reed Street, Clearfield, PA 17001) for manufacturing of stationary products for their facility in the Borough of Clearfield, **Clearfield County**. The facility has the potential to emit major quantities of SOx from two coal-fired boilers. The facilities other sources consist of five printing presses and two padder machines. The facility has taken an elective yearly restriction not to exceed the major threshold for SOx. The facility has the potential to emit PM/PM10, NOx, VOCs, CO and HAPs below the major emission thresholds. The proposed operating permit contains all applicable regulatory requirements including monitoring, recordkeeping and report conditions.

14-00035: EBY Paving & Construction, Inc. (1001 East College Avenue, Bellefonte, PA 16823) for manufacturing of hot mix asphalt for road and paving construction at their facility in Spring Township, **Centre County**. The facility's sources include one aggregate dryer; hot mix asphalt plant and three storage tanks and one solvent based parts cleaning station. These sources have the potential to emit PM/PM10, NOx, SOx, CO, VOCs and HAPs below the major emission thresholds. The proposed operating permit contains all applicable regulatory requirements including monitoring, recordkeeping and report conditions.

49-00038: F. B. Leopold Co., Inc. (P. O. Box 128, Watsontown, PA 17777) for their coal drying, sizing and packaging facility in Delaware Township, **Northumberland County**. The facilities main sources include a fluid bed dryer, conveying, packaging, screening and storage equipment. These sources have the potential to emit PM/PM10, NOx, SOx, CO, VOCs and HAPs below the major emission thresholds. The proposed operating permit contains all applicable regulatory requirements including monitoring, recordkeeping and report conditions.

COAL AND NONCOAL MINING ACTIVITY APPLICATIONS

Applications under the Surface Mining Conservation and Reclamation Act (52 P. S. §§ 1396.1—1396.19a); the Noncoal Surface Mining Conservation and Reclamation Act (52 P. S. §§ 3301—3326); The Clean Streams Law (35 P. S. §§ 691.1—691.1001); the Coal Refuse Disposal Control Act (52 P. S. §§ 30.51—30.66); and The Bituminous Mine Subsidence and Land Conservation Act (52 P. S. §§ 1406.1—1406.21). Mining activity permits issued in response to applications will also address the applicable permitting requirements of the following statutes: the Air Pollution Control Act (35 P. S. §§ 4001—4015); the Dam Safety and Encroachments Act (32 P. S. §§ 693.1—693.27); and the Solid Waste Management Act (35 P. S. §§ 6018.101—6018.1003).

The following permit applications to conduct mining activities have been received by the Department of Environmental Protection (Department). A copy of an application is available for inspection at the district mining office indicated before an application. Where a 401 Water Quality Certification is needed for any aspect of a particular proposed mining activity, the submittal of the permit application will serve as the request for certification.

Written comments, objections or requests for informal conferences on applications may be submitted by any person or any officer or head of any Federal, State or local government agency or authority to the Department at the district mining office indicated before an application within 30 days of this publication, or within 30 days after the last publication of the applicant's newspaper advertisement, as provided by 25 Pa. Code §§ 77.121—77.123 and 86.31—86.34.

Where any of the mining activities listed will have discharges of wastewater to streams, the Department will incorporate NPDES permits into the mining activity permits issued in response to these applications. NPDES permits will contain, at a minimum, technology-based effluent limitations as identified in this notice for the respective coal and noncoal applications. In addition, more restrictive effluent limitations, restrictions on discharge volume or restrictions on the extent of mining

which may occur will be incorporated into a mining activity permit, when necessary, for compliance with water quality standards (in accordance with 25 Pa. Code Chapters 93 and 95). Persons or agencies who have requested review of NPDES permit requirements for a particular mining activity within the previously mentioned public comment period will be provided with a 30-day period to review and submit comments on the requirements.

Written comments or objections should contain the name, address and telephone number of the person submitting comments or objections; the application number; and a statement of sufficient detail to inform the Department on the basis of comment or objection and relevant facts upon which it is based. Requests for an informal conference must contain the name, address and telephone number of requestor; the application number; a brief summary of the issues to be raised by the requestor at the conference; and a statement whether the requestor wishes to have the conference conducted in the locality of the proposed mining activities.

Coal Applications Received

Effluent Limits—The following coal mining applications that include an NPDES permit application will be subject to, at a minimum, the following technology-based effluent limitations for discharges of wastewater to streams:

<i>Parameter</i>	<i>30-Day Average</i>	<i>Daily Maximum</i>	<i>Instantaneous Maximum</i>
Iron (total)	3.0 mg/l	6.0 mg/l	7.0 mg/l
Manganese (total)	2.0 mg/l	4.0 mg/l	5.0 mg/l
Suspended solids	35 mg/l	70 mg/l	90 mg/l
pH ¹		greater than 6.0; less than 9.0	

Alkalinity greater than acidity¹

¹The parameter is applicable at all times.

A settleable solids instantaneous maximum limit of 0.5 ml/l applied to: (1) surface runoff (resulting from a precipitation event of less than or equal to a 10-year 24-hour event) from active mining areas; active areas disturbed by coal refuse disposal activities; and mined areas backfilled and revegetated; and (2) drainage (resulting from a precipitation event of less than or equal to a 1-year 24-hour event) from coal refuse disposal piles.

California District Office: 25 Technology Drive, Coal Center, PA 15423, (724) 769-1100.

Permit No. 30831303 and NPDES Permit No. PA0013511, Cumberland Coal Resources, LP (158 Portal Road, P. O. Box 1020, Waynesburg, PA 15370), to revise the permit for the Cumberland Mine in Whiteley Township, **Greene County** to install 11 ventilation boreholes. Surface Acres Proposed 2.39. No additional discharges. Application received April 16, 2007.

Permit No. 56851303 and NPDES Permit No. PA0215350, RoxCOAL, Inc. (P. O. Box 149, Friedens, PA 15541), to renew the permit for the Barbara Nos. 1—2 Mines in Stoneycreek and Brothersvalley Townships, **Somerset County** and related NPDES permit. No additional discharges. Application received January 31, 2007.

Cambria District Mining Office: 286 Industrial Park Road, Ebensburg, PA 15931, (814) 472-1900.

32990109 and NPDES No. PA0235148. Walter L. Houser Coal Company, Inc. (12968 US Route 422, Kittanning, PA 16201), revision of an existing bituminous

surface auger mine adding acreage for mining in Washington Township, **Indiana County**, affecting 56.9 acres. Receiving streams: UNTs to/and Sugarcamp Run classified for the following use: CWF. There are no potable water supply intakes within 10 miles downstream. Application received July 3, 2007.

Greensburg District Mining Office: Armbrust Professional Center, 8205 Route 819, Greensburg, PA 15601, (724) 925-5500.

65020102 and NPDES Permit No. PA0250112. Amerikohl Mining, Inc. (202 Sunset Drive, Butler, PA 16001). Renewal application for reclamation only to an existing bituminous surface mine, located in East Huntingdon Township, **Westmoreland County**, affecting 144.4 acres. Receiving stream: UNT to Sherrick Run, classified for the following use: WWF. There is no potable water supply intake within 10 miles downstream from the point of discharge. Renewal application received June 25, 2007.

65980105 and NPDES Permit No. PA0202363. Gary Gioia Coal Company (319 Karen Drive, Elizabeth, PA 15037). Renewal application for commencement, operation and reclamation of a bituminous surface mine, located in Rostraver Township, **Westmoreland County**, affecting 28.8 acres. Receiving stream: UNT to the Monongahela River, classified for the following use: WWF. The potable water supply intake within 10 miles downstream from the point of discharge: Authority of the Borough of Charleroi. Renewal application received June 26, 2007.

02823014 and NPDES Permit No. PA0617661. Set-ler's Ridge, LP (800 South Street, Suite 395, Waltham, MA 02453). Application received for transfer of permit currently issued to Xecol Corporation for continued operation and reclamation of a bituminous surface mining site located in Robinson Township, **Allegheny County**, affecting 0.321 acre. Receiving streams: Campbells Run, classified for the following use: WWF. There is no potable water supply intake within 10 miles downstream from the point of discharge. Transfer application received June 14, 2007.

63070102 and NPDES Permit No. PA0251186. Oxford Mining Company (544 Chestnut Street, P. O. Box 427, Coshocton, OH 43812). Application for commencement, operation and reclamation of a bituminous surface mine, located in Jefferson Township, **Washington County**, affecting 99.7 acres. Receiving streams: UNTs to Scott run, classified for the following use: WWF. There is no potable water supply intake within 10 miles downstream from the point of discharge. Application received June 27, 2007.

03900112 and NPDES Permit No. 0003191. Canterbury Coal Company (125 Old Farm Drive, Pittsburgh, PA 15239). Renewal application for reclamation only of an existing bituminous surface mine, located in Kiskiminetas Township, **Armstrong County**, affecting 81.7 acres. Receiving stream: UNT to Long Run, classified for the following use: WWF. There is no potable water

supply intake within 10 miles downstream from the point of discharge. Renewal application received July 2, 2007.

Pottsville District Mining Office: 5 West Laurel Boulevard, Pottsville, PA 17901, (570) 621-3118.

54970101R2 and NPDES Permit No. PA0223832. Premium Fine Coal, Inc. (P. O. Box 2043, Hazleton, PA 18201), renewal of an existing anthracite surface mine and coal refuse reprocessing operation in Schuylkill Township, **Schuylkill County** affecting 632.0 acres, receiving stream: Schuylkill River. Application received July 5, 2007.

Noncoal Applications Returned

Knox District Mining Office: P. O. Box 669, 310 Best Avenue, Knox, PA 16232-0669, (814) 797-1191.

33050107 and NPDES Permit No. PA0258059. Fair-view Coal Company (P. O. Box R, Ridgway, PA 15853) Commencement, operation and restoration of a bituminous strip operation in Snyder Township, **Jefferson County** affecting 28.8 acres. Receiving streams: UNT to Little Toby Creek and UNT to Walburn Run and Walburn Run. Application received November 2, 2005. Application withdrawn July 2, 2007.

Noncoal Applications Received

Effluent Limits—The following noncoal mining applications that include an NPDES permit application will be subject to, at a minimum, the following technology-based effluent limitations for discharges of wastewater to streams:

<i>Parameter</i>	<i>30-day Average</i>	<i>Daily Maximum</i>	<i>Instantaneous Maximum</i>
Suspended solids	35 mg/l	70 mg/l	90 mg/l
Alkalinity exceeding acidity* pH*			greater than 6.0; less than 9.0

*The parameter is applicable at all times.

A settleable solids instantaneous maximum limit of 0.5 ml/l applied to surface runoff resulting from a precipitation event of less than or equal to a 10-year 24-hour event. If coal will be extracted incidental to the extraction of noncoal minerals, at a minimum, the technology-based effluent limitations identified under coal applications will apply to discharges of wastewater to streams.

Cambria District Mining Office: 286 Industrial Park Road, Ebensburg, PA 15931, (814) 472-1900.

7574046 and NPDES Permit No. PA0613029. Valley Quarries, Inc. (P. O. Box J, Chambersburg, PA 17201), renewal of NPDES Permit, Southampton Township, **Cumberland County**, affecting UNT to Bulls Head Branch classified for the following use: CWF. There are no potable water supply intakes within 10 miles downstream. Application received July 2, 2007.

Pottsville District Mining Office: 5 West Laurel Boulevard, Pottsville, PA 17901, (570) 621-3118.

09070301. Haines & Kibblehouse, Inc. (P. O. Box 196, Skippack, PA 19474), commencement, operation and restoration of a quarry operation in Hilltown Township, **Bucks County** affecting 83.0 acres, receiving stream: UNT to Neshaminy Creek, classified for the following use: WWF. Application received June 28, 2007.

58040840. Maurice Diaz (P. O. Box 623, New Milford, PA 18834), Stages I and II bond release from a quarry

operation in Dimock Township, **Susquehanna County** on property owned by Brian Severcool. Application received July 2, 2007.

Noncoal Applications Withdrawn

Pottsville District Mining Office: 5 West Laurel Boulevard, Pottsville, PA 17901, (570) 621-3118.

66060301. Noxen Sand & Materials (2162 Chase Road, Shavertown, PA 18708), commencement, operation and restoration of a quarry operation in Noxen Township, **Wyoming County** affecting 55.0 acres, receiving stream: none. Application received November 27, 2006. Application withdrawn July 3, 2007.

FEDERAL WATER POLLUTION CONTROL ACT, SECTION 401

The following permit applications, requests for Environmental Assessment approval and requests for 401 Water Quality Certification have been received by the Department of Environmental Protection (Department). Section 401 of the Federal Water Pollution Control Act (FWPCA) (33 U.S.C.A. § 1341) requires the State to certify that the involved projects will not violate the applicable provisions of sections 301—303, 306 and 307 of the FWPCA (33 U.S.C.A. §§ 1311—1313, 1316 and 1317) as well as relevant State requirements. Persons objecting to approval of a request for certification under section 401 of

the FWPCA or to the issuance of a Dam Permit, Water Obstruction and Encroachment Permit or the approval of an Environmental Assessment must submit comments, suggestions or objections within 30 days of the date of this notice, as well as questions, to the regional office noted before the application. Comments should contain the name, address and telephone number of the person commenting, identification of the certification request to which the comments or objections are addressed and a concise statement of comments, objections or suggestions including the relevant facts upon which they are based.

The Department may conduct a fact-finding hearing or an informal conference in response to comments if deemed necessary. Individuals will be notified, in writing, of the time and place of a scheduled hearing or conference concerning the certification request to which the comment, objection or suggestion relates. Maps, drawings and other data pertinent to the certification request are available for inspection between 8 a.m. and 4 p.m. on each working day at the regional office noted before the application.

Persons with a disability who wish to attend a hearing and require an auxiliary aid, service or other accommodation to participate in the proceedings should contact the specified program. TDD users should contact the Department through the Pennsylvania AT&T Relay Service at (800) 654-5984.

Applications received under the Dam Safety and Encroachments Act (32 P. S. §§ 693.1–693.27) and section 302 of the Flood Plain Management Act (32 P. S. § 679.302) and requests for certification under section 401(a) of the Federal Water Pollution Control Act (33 U.S.C.A. § 1341(a)).

WATER OBSTRUCTIONS AND ENCROACHMENTS

Northeast Region: Watershed Management Program Manager, 2 Public Square, Wilkes-Barre, PA 18711-0790, (570) 826-2511.

E48-375. Anthony DeFranco, 1498 Ackermanville Road, Bangor, PA 18013, in Washington Township, **Northampton County**, United States Army Corps of Engineers, Philadelphia District.

To construct and maintain a 30-inch diameter stormwater outfall structure in Waltz Creek (HQ-CWF) for the purpose of conveying stormwater from a proposed 58-lot residential subdivision, known as Glacier Pointe, directly to the stream. The project is located south of the intersection of Flicksville and Ackermanville Roads (Bangor, PA Quadrangle N: 16.0 inches; W: 12.0 inches).

E40-669. KD Land, LLC, 114 Back Street, Centre Hall, PA 18628, in Plains Township, **Luzerne County**, United States Army Corps of Engineers, Baltimore District.

To remove the existing temporary structure and to construct and maintain a private road crossing consisting of a single lane bridge having a single span of approximately 45 feet and underclearance of approximately 5.5 feet across Mill Creek (CWF). The project is located 0.25 mile upstream of the Pennsylvania Turnpike Bridge (Pittston, PA Quadrangle N: 1.0 inch; W: 2.0 inches).

E39-479. Eastern Environmental Development, Inc., 7785 Spring Creek Road, Macungie, PA 18062, in Lower Macungie Township, **Lehigh County**, United States Army Corps of Engineers, Philadelphia District.

To fill and abandon quarry having a surface area of approximately 1.34 acres. The project is located on the

northwest side of Quarry Road approximately 0.7 mile southwest of its intersection with SR 01011 (Allentown West, PA Quadrangle N: 4.0 inches; W: 14.5 inches).

E45-503. DEPG Bartonsville Associates, LP, Plymouth Corporate Center, 625 Ridge Pike, Suite A-107, Conshohocken, PA 19428, in Stroud Township, **Monroe County**, United States Army Corps of Engineers, Philadelphia District.

The project will result in the placement of fill in 0.43 acre of wetlands and 0.24 acre of waterways for the purpose of constructing a shopping center and a hotel that will create 17.5 acres of disturbance. The project is located 0.25 mile south on SR 0611 from the Bartonsville Interchange of I-80 (Saylorsburg, PA Quadrangle N: 22.25 inches; W: 2.0 inches).

Southcentral Region: Watershed Management Program Manager, 909 Elmerton Avenue, Harrisburg, PA 17110, (717) 705-4707.

E06-624. Robeson Woods LP/Robeson Woods, W. Joseph Duckworth, 100 West Lancaster Avenue, Suite 102, Wayne, PA 19087, Robeson Township, **Berks County**, ACOE Philadelphia District

To construct and maintain: (1) A 12.0-inch DIP water main, a 12.0-inch DIP sewer main, and a 20.0-inch steel casing utility line crossings impacting 40.0-feet of Hay Creek (EV-CWF) (Morgantown, PA Quadrangle N: 12.25 inches; W: 14.92 inches, Latitude: 40° 11' 32"; Longitude 75° 53' 35"); (2) a 12.0-inch DIP water main, and a 12.0-inch DIP sewer main utility line crossings impacting 25.0-feet of a UNT to Hay Creek (EV-CWF) (Morgantown, PA Quadrangle N: 12.20 inches; W: 14.92 inches, Latitude: 40° 11' 31"; Longitude 75° 53' 35"); (3) a 12.0-inch DIP water main and a 6.0-inch DIP Sewer force main utility crossings impacting 30.0-feet of a UNT to Hay Creek (EV-CWF) (Morgantown, PA Quadrangle N: 11.80 inches; W: 15.15 inches, Latitude: 40° 11' 23"; Longitude 75° 53' 29"); and (4) a 12.0-inch DIP water main and a 6.0-inch sewer force main to be installed in a previously filled wetland area under an existing culvert impacting 25.0-feet of wetlands (Morgantown, PA Quadrangle N: 10.22 inches; W: 16.03 inches, Latitude: 40° 10' 52"; Longitude 75° 53' 06") all located in New Morgan Borough, Berks County. Also, (5) to fill in 485.0-feet of a UNT to Hay Creek (Morgantown, PA Quadrangle N: 12.43 inches; W: 15.05 inches, Latitude: 40° 11' 35"; Longitude 75° 53' 31"), and to construct and maintain (6) an 8.0-inch DIP sewer main impacting 26.0-feet of stream, and a 6.0-foot wide pedestrian bridge having a span of 20.0-feet and an underclearance of 4.0-feet impacting 20.0-feet of a UNT to Hay Creek (EV-CWF) (Morgantown, PA Quadrangle N: 12.88 inches; W: 15.02 inches, Latitude: 40° 11' 44"; Longitude 75° 53' 32"); and (7) a 15.0-foot by 4.0-foot open bottom culvert impacting 109.0-feet of stream, and a 15.0-inch storm sewer, an 8.0-inch DIP sewer main, and multiple other utility line crossings impacting 15.0-feet of a UNT to Hay Creek (EV-CWF) (Morgantown, PA Quadrangle N: 13.78 inches; W: 15.18 inches, Latitude: 40° 12' 02"; Longitude 75° 53' 23") all located in Robeson Township, Berks County.

Northcentral Region: Water Management Program Manager, 208 West Third Street, Williamsport, PA 17701, (570) 327-3636.

E41-574. Williamsport Municipal Airport Authority, 700 Airport Road, Suite 204, Montoursville, PA 17754. Water Obstruction and Encroachment Permit Application, Runway Improvements and Floodway Impacts, in Montoursville Borough, **Lycoming County**, ACOE

Susquehanna River Basin District (Montoursville South, PA Quadrangle N: 41° 14' 19"; W: 76° 56' 05").

To construct and maintain a runway extension off existing Runway 9 approximately 400 feet wide by 800 feet long within the floodway and floodplain, to include floodway and floodplain excavation, within the Loyalsock Creek (CWF) watershed in Montoursville Borough, **Lycoming County**. The project proposes to impact approximately 0.50 acre jurisdictional wetlands.

Southwest Region: Watershed Management Program Manager, 400 Waterfront Drive, Pittsburgh, PA 15222-4745.

E63-598. Michael R. and Georgetta V. Williamson, 1029 Nevada Street, Washington, PA 15301. To place and maintain fill in the floodway in Canton Township, **Washington County**, Pittsburgh ACOE District (Washington West, PA Quadrangle N: 12.68 inches; W: 6.22 inches, Latitude: 40° 11' 42"; Longitude: 80° 17' 40"). The applicant proposes to place and maintain fill in the floodway of a UNT to Wolfdale Run (WWF) for the purpose of constructing a Clubhouse Drive. The project includes

construction of a walking trail and an activity field in the floodway of Wolfdale Run in the proposed Brick Ridge Estates located along Jefferson Avenue (SR 884).

ENVIRONMENTAL ASSESSMENTS

Southcentral Region: Water Management Program Manager, 909 Elmerton Avenue, Harrisburg, PA 17110.

EA22-015: Mark X. DiSanto, Triple Crown Corporation, 7700 Derry Street Project, 5351 Jaycee Avenue, Harrisburg, PA 17112, Swatara Township, **Dauphin County**, ACOE Baltimore District.

To: (1) restore 560 linear feet of a UNT to Beaver Creek (WWF) by removing an in-stream sediment basin by grading a channel through the impoundment and native plantings established in the floodway; and (2) construct and maintain two 18-inch and one 15-inch outfall structures with R-5 riprap rock aprons in the same UNT to Beaver Creek. The project is located approximately 360 feet west of Milroy Road in Swatara Township, Dauphin County (Harrisburg East, PA Quadrangle 40° 16' 2.2" N; 76° 45' 5.46" W).

ACTIONS

**THE CLEAN STREAMS LAW AND THE FEDERAL CLEAN WATER ACT
FINAL ACTIONS TAKEN FOR NATIONAL POLLUTION DISCHARGE
ELIMINATION SYSTEM (NPDES) PERMITS AND WATER QUALITY
MANAGEMENT (WQM) PERMITS**

The Department of Environmental Protection (Department) has taken the following actions on previously received applications for new, amended and renewed NPDES and WQM permits, applications for permit waivers and Notices of Intent (NOI) for coverage under general permits. This notice is provided in accordance with 25 Pa. Code Chapters 91 and 92 and 40 CFR Part 122, implementing provisions of The Clean Streams Law (35 P. S. §§ 691.1—691.1001) and the Federal Clean Water Act.

<i>Location</i>	<i>Permit Authority</i>	<i>Application Type or Category</i>
Section I	NPDES	Renewals
Section II	NPDES	New or amendment
Section III	WQM	Industrial, sewage or animal wastes; discharges to groundwater
Section IV	NPDES	MS4 individual permit
Section V	NPDES	MS4 permit waiver
Section VI	NPDES	Individual permit stormwater construction
Section VII	NPDES	NOI for coverage under NPDES general permits

Sections I—VI contain actions related to industrial, animal or sewage wastes discharges, discharges to groundwater and discharges associated with municipal separate storm sewer systems (MS4), stormwater associated with construction activities and concentrated animal feeding operations (CAFOs). Section VII contains notices for parties who have submitted NOIs for coverage under general NPDES permits. The approval for coverage under general NPDES permits is subject to applicable effluent limitations, monitoring, reporting requirements and other conditions set forth in each general permit. The approval of coverage for land application of sewage sludge or residential septage under applicable general permit is subject to pollutant limitations, pathogen and vector attraction reduction requirements, operational standards, general requirements, management practices and other conditions set forth in the respective permit. Permits and related documents, effluent limitations, permitting requirements and other information are on file and may be inspected and arrangements made for copying at the contact office noted before the action.

Persons aggrieved by an action may appeal, under section 4 of the Environmental Hearing Board Act (35 P. S. § 7514) and 2 Pa.C.S. §§ 501—508 and 701—704 (relating to the Administrative Agency Law), to the Environmental Hearing Board, Second Floor, Rachel Carson State Office Building, 400 Market Street, P. O. Box 8457, Harrisburg, PA 17105-8457, (717) 787-3483. TDD users should contact the Environmental Hearing Board (Board) through the Pennsylvania Relay Service, (800) 654-5984. Appeals must be filed with the Board within 30 days of publication of this notice in the *Pennsylvania Bulletin*, unless the appropriate statute provides a different time period. Copies of the appeal form and the Board's rules of practice and procedure may be obtained from the Board. The appeal form and the Board's rules of practice and procedure are also available in Braille or on audiotape from the Secretary of the Board at (717) 787-3483. This paragraph does not, in and of itself, create any right of appeal beyond that permitted by applicable statutes and decision law.

For individuals who wish to challenge an action, appeals must reach the Board within 30 days. A lawyer is not needed to file an appeal with the Board.

Important legal rights are at stake, however, so individuals should show this notice to a lawyer at once. Persons who cannot afford a lawyer may qualify for free pro bono representation. Call the Secretary to the Board at (717) 787-3483 for more information.

I. NPDES Renewal Permit Actions

Northwest Region: Water Management Program Manager, 230 Chestnut Street, Meadville, PA 16335-3481.

<i>NPDES No. (Type)</i>	<i>Facility Name & Address</i>	<i>County & Municipality</i>	<i>Stream Name (Watershed #)</i>	<i>EPA Waived Y/N ?</i>
PA0034720	Lakeview Manor Estates 8775 Hemlock Street Meadville, PA 16335	Crawford County Union Township	Kebort Run 20-C	Y

Northcentral Region: Water Management Program Manager, 208 West Third Street, Williamsport, PA 17701.

<i>NPDES No. (Type)</i>	<i>Facility Name & Address</i>	<i>County & Municipality</i>	<i>Stream Name (Watershed #)</i>	<i>EPA Waived Y/N ?</i>
PA0112631 (Nonmunicipal)	Allen Wargo 1746 Old Reading Road Catawissa, PA 17820	Columbia County Roaring Creek Township	UNT to Roaring Creek 5E	Y

Southwest Region: Water Management Program Manager, 400 Waterfront Drive, Pittsburgh, PA 15222-4745.

<i>NPDES No. (Type)</i>	<i>Facility Name & Address</i>	<i>County & Municipality</i>	<i>Stream Name (Watershed #)</i>	<i>EPA Waived Y/N</i>
PA0026883 Sewage	City of Beaver Falls 715 15th Street Beaver Falls, PA 15010	Beaver County City of Beaver Falls	Beaver River	Y
PA0095982 Sewage	Albert Gallatin Area School District 2625 Morgantown Road Uniontown, PA 15401	Fayette County German Township	UNT of North Branch Browns Run	Y
PA0095907 Sewage	Albert Gallatin Area School District 2625 Morgantown Road Uniontown, PA 15401	Fayette County German Township	UNT of North Branch Browns Run	Y
PA0032671 Sewage	Chris Miller 102 Woodland Road Apollo, PA 15613	Westmoreland County Washington Township	Pine Run	Y
PA0022365 Sewage	Perryopolis Area Joint Authority P. O. Box 298 Perryopolis, PA 15437	Fayette County Perryopolis Borough	Youghiogheny River	Y

II. New or Expanded Facility Permits, Renewal of Major Permits and EPA Nonwaived Permit Actions

Northwest Region: Water Management Program Manager, 230 Chestnut Street, Meadville, PA 16335-3481.

NPDES Permit No. PA0210625, Industrial Waste, **Bradford Forest Inc.**, 444 High Street, Bradford, PA 16701-0369. This proposed facility is located in Borough of Bradford, **McKean County**.

Description of Proposed Action/Activity: A new NPDES permit for an existing discharge of untreated stormwater and wet decking.

III. WQM Industrial Waste and Sewerage Actions under The Clean Streams Law (35 P. S. §§ 691.1—691.1001)

Southeast Region: Water Management Program Manager, 2 East Main Street, Norristown, PA 19401.

WQM Permit No. 0907404, Sewerage, **Upper Southampton Sewer Authority**, 945 Street Road, P. O. Box 481, Southampton, PA 18966. This proposed facility is located in Lower Southampton Township, **Bucks County**.

Description of Action/Activity: Extend force main 4,600 feet.

WQM Permit No. WQG02-090709, Sewerage, **Upper Southampton Sewer Authority**, 945 Street Road, P. O. Box 481, Southampton, PA 18966. This proposed facility is located in Upper Southampton Township, **Bucks County**.

Description of Action/Activity: Construction and operation of a pump station and sewer extension.

WQM Permit No. WQG01-0015, Sewerage, **Danielle Bushar**, 222 River Road, Gladwynne, PA 19035. This proposed facility is located in Lower Merion Township, **Montgomery County**.

Description of Action/Activity: Construction and operation of a small flow single-residence sewage treatment plant.

WQM Permit No. WQG02460711, Sewerage, **Gwynedd Gate, LTD**, 120 South Main Street, Doylestown, PA 18901. This proposed facility is located in Lower Gwynedd Township, **Montgomery County**.

Description of Action/Activity: Construction and operation of a pump station.

WQM Permit No. WQG02460712, Sewerage, **Lower Gwynedd Township Municipal Authority**, 1130 North Bethlehem Park, Spring House, PA 19477. This proposed facility is located in Lower Gwynedd Township, **Montgomery County**.

Description of Action/Activity: Construction and operation of a force main.

WQM Permit No. WQG01-0014, Sewerage, **John V. and Jeanne T. Donnelly**, 1961 North Ridley Creek Road, Media, PA 19063. This proposed facility is located in Upper Providence Township, **Delaware County**.

Description of Action/Activity: Construction and operation of a small flow single-residence sewage treatment plant.

WQM Permit No. 0907404, Sewerage, **Upper Southampton Sewer Authority**, 945 Street Road, P. O. Box 481, Southampton, PA 18966. This proposed facility is located in Lower Southampton Township, **Bucks County**. Description of Action/Activity: Construction and operation of a 4,800 linear feet of 20" force main.

WQM Permit No. WQG02-150710, Sewerage, **Valley Township**, P. O. Box 467, 890 West Lincoln Highway, Coatesville, PA 19320. This proposed facility is located in Valley Township, **Chester County**.

Description of Action/Activity: Construction and operation of a pump station and sanitary sewer extension.

Northcentral Region: Water Management Program Manager, 208 West Third Street, Williamsport, PA 17701.

WQM Permit No. WQG02490601, Sewerage 4952, **Municipal Authority of the City of Sunbury**, Sunbury, PA 17801. This facility will be located in the City of Sunbury, **Northumberland County**.

Description of Proposed Action/Activity: The applicant is approved under the Water Quality Management General Permit to construct and operate the South Avenue Pump Station and associated sanitary sewers.

Northwest Region: Water Management Program Manager, 230 Chestnut Street, Meadville, PA 16335-3481.

WQM Permit No. 3707401, Sewerage, **Green Meadows Mobile Home Park**, 2186 White Oak Trail, Warrior, AL 35180. This proposed facility is located in New Beaver Borough, **Lawrence County**.

Description of Proposed Action/Activity: This project is for a new package plant to replace two malfunctioning systems which serve the existing mobile home park.

WQM Permit No. WQ018554, Sewage, **Brian and Kara Shpakoff**, 61 Allison Road, Clarion, PA 16214. This proposed facility is located in Limestone Township, **Clarion County**.

Description of Proposed Action/Activity: A Single-Residence Sewage Treatment Plant.

IV. NPDES Stormwater Discharges from MS4 Permit Actions

V. NPDES Waiver Stormwater Discharges from MS4 Actions

VI. NPDES Discharges of Stormwater Associated with Construction Activities Individual Permit Actions

Southcentral Region: Water Management Program Manager, 909 Elmerton Avenue, Harrisburg, PA 17110. Telephone (717) 705-4707.

NPDES

Permit No.	Applicant Name & Address	County	Municipality	Receiving Water/Use
PAI030606011	James Heitman 3251 Seisholtzville Road Barto, PA 19504	Berks	Hereford Township	Perkioman Creek HQ-CWF

Northcentral Region: Water Management Program Manager, 208 West Third Street, Williamsport, PA 17701.

Centre County Conservation District: 414 Holmes Avenue, Suite 4, Bellefonte, PA 16823, (814) 355-6817.

NPDES

Permit No.	Applicant Name & Address	County	Municipality	Receiving Water/Use
PAI041407008	Jim Nixon—Halfmoon, LLC Orchard Manor Subdivision 6310 Stevens Forest Road Columbia, MD 21046	Centre	Halfmoon Township	UNT to Spruce Creek HQ-CWF
PAR10F105R2	Jack Norris Innovation Capital Partners U. S. Steel Tower 14th Floor 600 Grant Street Pittsburgh, PA 15219	Centre	College Township	Big Hollow Run CWF

VII. Approvals to Use NPDES and/or Other General Permits

The EPA Region III Administrator has waived the right to review or object to this permit action under the waiver provision 40 CFR 123.23(d).

List of NPDES and/or Other General Permit Types

PAG-1	General Permit for Discharges From Stripper Oil Well Facilities
PAG-2	General Permit for Discharges of Stormwater Associated With Construction Activities (PAR)
PAG-3	General Permit for Discharges of Stormwater From Industrial Activities
PAG-4	General Permit for Discharges From Small Flow Treatment Facilities
PAG-5	General Permit for Discharges From Gasoline Contaminated Ground Water Remediation Systems
PAG-6	General Permit for Wet Weather Overflow Discharges From Combined Sewer Systems (CSO)
PAG-7	General Permit for Beneficial Use of Exceptional Quality Sewage Sludge by Land Application
PAG-8	General Permit for Beneficial Use of Non-Exceptional Quality Sewage Sludge by Land Application to Agricultural Land, Forest, a Public Contact Site or a Land Reclamation Site
PAG-8 (SSN)	Site Suitability Notice for Land Application Under Approved PAG-8 General Permit Coverage
PAG-9	General Permit for Beneficial Use of Residential Septage by Land Application to Agricultural Land, Forest, or a Land Reclamation Site
PAG-9 (SSN)	Site Suitability Notice for Land Application Under Approved PAG-9 General Permit Coverage
PAG-10	General Permit for Discharge Resulting from Hydrostatic Testing of Tanks and Pipelines
PAG-11	(To Be Announced)
PAG-12	Concentrated Animal Feeding Operations (CAFOs)
PAG-13	Stormwater Discharges from Municipal Separate Storm Sewer Systems (MS4)

General Permit Type—PAG-02

Facility Location:

Municipality & County

Permit No.

Applicant Name & Address

Receiving Water/Use

Contact Office & Phone No.

Olyphant Borough Lackawanna County	PAG2003506003(1)	Robert Naegele 1610 Forest Acre Drive Clarks Summit, PA 18411	Sterry Creek CWF	Lackawanna County Cons. Dist. (570) 281-9495
Smithfield Township Monroe County	PAG2004505007(1)	Chelsea Smithfield Holdings, LLC c/o Danielle DeVita 105 Eisenhower Parkway Roseland, NJ 07068	Brodhead Creek TSF, MF	Monroe County Cons. Dist. (570) 629-3060
Upper Saucon Township Lehigh County	PAG2003907004	Fred Derby P. O. Box 307 Coopersburg, PA 18036	Saucon Creek CWF	Lehigh County Cons. Dist. (610) 391-9583
Upper Saucon Township Lehigh County	PAG2003907005	Paul Miller 9803 Kunkels Mill Road Kempton, PA 19529	Saucon Creek CWF	Lehigh County Cons. Dist. (610) 391-9583
City of Pottsville Schuylkill County	PAG2005407010	City of Pottsville P. O. Box 50 Pottsville, PA 17901	Schuylkill River CWF	Schuylkill County Cons. Dist. (570) 622-3742
Newton Township Lackawanna County	PAG2003507018	Greg Pascale Abington Skate Assn. 311 Stone Avenue Clarks Summit, PA 18411	Falls Creek CWF	Lackawanna County Cons. Dist. (570) 281-9495
Manchester Borough York County	PAG2006706116	Northeastern School District 41 Harding Street Manchester, PA 17345	Hartman Run WWF	York County Conservation District 118 Pleasant Acres Road York, PA 17402 (717) 840-7430
Paradise and Dover Townships York County	PAG2006705101	Cherry Lane Meadows Harry H. Fox 600 Cold Springs Road Dillsburg, PA 17019	UNT to South Branch Conewago WWF	York County Conservation District 118 Pleasant Acres Road York, PA 17402 (717) 840-7430

NOTICES

3475

*Facility Location:
Municipality &
County*

<i>Facility Location: Municipality & County</i>	<i>Permit No.</i>	<i>Applicant Name & Address</i>	<i>Receiving Water/Use</i>	<i>Contact Office & Phone No.</i>
York Township York County	PAG2006707038	Living Word Community Church Dennis C. Fitzke 2530 Cape Horn Road Red Lion, PA 17356	Mill Creek WWF	York County Conservation District 118 Pleasant Acres Road York, PA 17402 (717) 840-7430
Penn Township York County	PAG2006707032	Penn Township Volunteer Emergency Services, Inc. Jan Cromer 20 Wayne Road Hanover, PA 17331	Plum Creek WWF	York County Conservation District 118 Pleasant Acres Road York, PA 17402 (717) 840-7430
York Township York County	PAG2006707030	170 Crossway, LLC Larry Bortner 160 Crossway Drive York, PA 17402	UNT Lake Redman (Codorus Creek E. Br) CWF	York County Conservation District 118 Pleasant Acres Road York, PA 17402 (717) 840-7430
Manchester Township York County	PAG2006707014	Addington Reserve Jeff Rutt Foz Clearing, LLC 214 Willow Valley Lakes Drive Willow Street, PA 17548	UNT to Little Conewago Creek TSF	York County Conservation District 118 Pleasant Acres Road York, PA 17402 (717) 840-7430
Conewago Township York County	PAG2006706055	Conewago Partners—Rentzel Property (PADE) Jeff Georg Conewago Partners, LP P. O. Box 41 York, PA 17405	UNT to Little Conewago TSF	York County Conservation District 118 Pleasant Acres Road York, PA 17402 (717) 840-7430
North Middleton Township Cumberland County	PAG2002106053	North Middleton Township 2051 Spring Road Carlisle, PA 17013	Conodoguinet Creek WWF	Cumberland County Conservation District 310 Allen Road Carlisle PA 17013 (717) 240-7812
Hampden and Silver Spring Townships Cumberland County	PAG2002106049	Martin Dwyer 3 Saucon View Drive Bethlehem, PA 18015	Conodoguinet Creek WWF	Cumberland County Conservation District 310 Allen Road Carlisle PA 17013 (717) 240-7812
Shippensburg Township Cumberland County	PAG2002107010	Joe Paramore 607 Briarwood Drive Suite 5 Myrtle Beach, SC 29572	Burd Run CWF	Cumberland County Conservation District 310 Allen Road Carlisle PA 17013 (717) 240-7812
Bradford County Troy Borough	PAG2000806002(1)	Robert Grantier Superintendent Troy Area School District 310 Elmira Street Troy, PA 16947	West Branch Sugar Creek TSF	Bradford County Conservation District Stoll Natural Resource Center R. R. 5 Box 5030C Towanda, PA 18848 (570) 265-5539 Ext. 6
Centre County College and Harris Townships	PAG2001407008	Max Gill SCBWA Building Expansion 1201 W. Branch Road State College, PA 16801	UNT to Spring Creek and Slab Cabin Run CWF	Centre County Conservation District 414 Holmes Avenue Suite 4 Bellefonte, PA 16823 (814) 355-6817

*Facility Location:
Municipality &
County*

<i>Facility Location: Municipality & County</i>	<i>Permit No.</i>	<i>Applicant Name & Address</i>	<i>Receiving Water/Use</i>	<i>Contact Office & Phone No.</i>
Clearfield County Ferguson Township	PAG2001706019	River Hill Coal Co., Inc. P. O. Box 141 Kylertown, PA 16847	Wilson Run CWF	Clearfield County Conservation District 650 Leonard Street Clearfield, PA 16830 (814) 765-2629
Clearfield County Decatur Township	PAG2001707002	Clearfield Creek Watershed Association 216 Beldin Hollow Road Ashville, PA 16613	UNT to Morgan Run CWF	Clearfield County Conservation District 650 Leonard Street Clearfield, PA 16830 (814) 765-2629
Columbia County Catawissa Township	PAG2001907007	John C. Klingerman TCBA 1388 SR 487 Bloomsburg, PA 17815	Corn Run CWF	Columbia County Conservation District 702 Sawmill Road Suite 204 Bloomsburg, PA 17815 (570) 784-1310 Ext. 102
Beaver County Conway Borough	PAG2000407006	Frank C. Thompson Log Cabin Land Co., Inc. P. O. Box 1613 Cranberry Township, PA 16066	Crow's Run WWF	Beaver County CD (724) 378-1701
Washington County Cecil Township	PAG2006307027	Southpointe-MDC, LLC 3150 Republic Boulevard North Suite 3 Toledo, OH 43615	Chartiers Creek WWF	Washington County CD (724) 228-6774
Crawford County Hayfield Township	PAG2002007005	Jeffrey Cross 19395 Jaime Road Saegertown, PA 16433	Brookhouser Creek WWF	Crawford County Conservation District (814) 763-5269
Erie County Fairview Township	PAG2002507013	Army Reserve Center Training Building United States Army Corps of Engineers 120 Hollidaysburg Plaza Duncansville, PA 16635	UNT to Brandy Run UNT to Trout Run CWF, MF	Erie Conservation District (814) 825-6403
Mercer County Coolspring and Fairview Townships	PAG2004307003	ARC of Mercer County Foundation 850 North Hermitage Road Hermitage PA 16148	Tributary Coolspring Creek TSF	Mercer County Conservation District (724) 662-2242

*General Permit Type—PAG-3**Facility Location &
Municipality*

<i>Facility Location & Municipality</i>	<i>Permit No.</i>	<i>Applicant Name & Address</i>	<i>Receiving Water/Use</i>	<i>Contact Office & Phone No.</i>
Cumberland County Hampden Township	PAR233548	Cresline Plastic Pipe Co., Inc. 264 Silver Spring Road Mechanicsburg, PA 17050-2896	Trindle Spring Run CWF	DEP—SCRO 909 Elmerton Avenue Harrisburg, PA 17110 (717) 705-4707
Hayfield Crawford County	PAR118338	Greenleaf Corporation 18695 Greenleaf Drive Saegertown, PA 16433	UNT to Wolf Run (Outfalls 1—6) and French Creek (Outfalls 7—8)	DEP—NWRO Water Management 230 Chestnut Street Meadville, PA 16335-3481 (814) 332-6942

General Permit Type—PAG-4

<i>Facility Location & Municipality</i>	<i>Permit No.</i>	<i>Applicant Name & Address</i>	<i>Receiving Water/Use</i>	<i>Contact Office & Phone No.</i>
Hepburn Township Lycoming County	PAG045245	Lois J. Bausinger 67 Academy Road Cogan Station, PA 17728-9351	Mill Creek WWF	Water Management Program Manager 208 West Third Street Suite 101 Williamsport, PA 17701 (570) 327-3666
City of St. Marys Elk County	PAG049355	Timothy J. Herbstritt 159 Country Road St. Marys, PA 15857	Elk Creek 17-A	DEP—NWRO Water Management 230 Chestnut Street Meadville, PA 16335-3481 (814) 332-6942
Limestone Township Clarion County	PAG049351	Brian and Kara Shpakoff 61 Allison Road Clarion, PA 16214	UNT to Little Piney Creek 17-B	DEP—NWRO Water Management 230 Chestnut Street Meadville, PA 16335-3481 (814) 332-6942
Columbus Township Warren County	PAG048469	Fred E. and Katherine Kemp Jensen R. R. 1, Box 14A Lottsville Road Columbus, PA 16405	UNT to Coffee Creek 16-B	DEP—NWRO Water Management 230 Chestnut Street Meadville, PA 16335-3481 (814) 332-6942
Clinton Township Butler County	PAG048755	Christopher W. Mullen 132 Knoch Road Saxonburg, PA 16056	UNT to Thorn Creek 20-C	DEP—NWRO Water Management 230 Chestnut Street Meadville, PA 16335-3481 (814) 332-6942

General Permit Type—PAG-5

<i>Facility Location & Municipality</i>	<i>Permit No.</i>	<i>Applicant Name & Address</i>	<i>Receiving Water/Use</i>	<i>Contact Office & Phone No.</i>
City of New Kensington Westmoreland County	PAG056221	Sunoco, Inc. 350 Eagleview Boulevard Suite 300 Exton, PA 19341	Allegheny River	Southwest Regional Office Water Management Program Manager 400 Waterfront Drive Pittsburgh, PA 15222-4745 (412) 442-4000

General Permit Type—PAG-8 (SSN)

<i>Facility Location: Municipality & County</i>	<i>Permit No.</i>	<i>Applicant Name & Address</i>	<i>Site Name & Location</i>	<i>Contact Office & Phone No.</i>
Newberry Township York County	PAG083505 PAG083529	Springettsbury Township 1501 Mt. Zion Road York, PA 17402	Warren Harrold Farm	DEP—SCRO 909 Elmerton Avenue Harrisburg, PA 17110-8200 (717) 705-4707
Newberry Township York County	PAG083505	Springettsbury Township 1501 Mt. Zion Road York, PA 17402	Randy Deardorff Farm	DEP—SCRO 909 Elmerton Avenue Harrisburg, PA 17110-8200 (717) 705-4707

*Facility Location:
Municipality &
County*Antrim Township
Franklin County*Permit No.*PAG080002
PAG080003
PAG080004
PAG080006
PAG080008
PAG080018
PAG082201
PAG082203
PAG082211
PAG083501
PAG083502
PAG083506
PAG083510
PAG083515
PAG083517
PAG083518
PAG083522
PAG083535
PAG083540
PAG083542
PAG083547
PAG083551
PAG083556
PAG083565
PAG083596
PAG083825
PAG089903
PAG089904
PAG089905*Applicant Name & Address*Synagro
1605 Dooley Road
P. O. Box B
Whiteford, MD 21160*Site Name &
Location*

Ron Elliott Farm

*Contact Office &
Phone No.*DEP—SCRO
909 Elmerton Avenue
Harrisburg, PA
17110-8200
(717) 705-4707*General Permit Type—PAG-9 (SSN)**Facility Location &
County/ Municipality*Potter County
Clymer Township*Permit No.*

PAG094805

*Applicant Name & Address*Leslie's Septic Service
P. O. Box 211
Galeton, PA 16922*Site Name &
Location*Ackley Farm
Potter County
Clymer Township*Contact Office &
Phone No.*Northcentral
Regional Office
Water Management
Program
208 West Third
Street
Suite 101
Williamsport, PA
17701
(570) 327-3664*General Permit Type—PAG-10**Facility Location &
Municipality*Muncy and Wolf
Townships
Lycoming County*Permit No.*

PAG104807

*Applicant Name & Address*Williams Gas Pipeline—Transco
2800 Post Oak Boulevard
Level 17
Houston, TX 77056*Receiving Water/Use*Pine Run
CWF*Contact Office &
Phone No.*Northcentral
Regional Office
Water Management
Program
208 West Third
Street
Suite 101
Williamsport, PA
17701
(570) 327-3664*General Permit Type—PAG-12**Facility Location &
Municipality*Berks County
Bethel Township*Permit No.*

PAG123561

*Applicant Name & Address*Elvin L. Martin
Martin Farm CAFO
980 Little Mountain Road
Myerstown, PA 17067*Receiving Water/Use*Crosskill Creek
tributary to Little
Swatara Creek
CWF*Contact Office &
Phone No.*DEP—SCRO
909 Elmerton Avenue
Harrisburg, PA 17110
(717) 705-4802

PUBLIC WATER SUPPLY (PWS) PERMITS

The Department of Environmental Protection has taken the following actions on applications received under the Pennsylvania Safe Drinking Water Act (35 P. S. §§ 721.1—721.17) for the construction, substantial modification or operation of a public water system.

Persons aggrieved by an action may appeal, under section 4 of the Environmental Hearing Board Act (35 P. S. § 7514) and 2 Pa.C.S. §§ 501—508 and 701—704 (relating to the Administrative Agency Law), to the Environmental Hearing Board, Second Floor, Rachel Carson State Office Building, 400 Market Street, P. O. Box 8457, Harrisburg, PA 17105-8457, (717) 787-3483. TDD users should contact the Environmental Hearing Board (Board) through the Pennsylvania Relay Service, (800) 654-5984. Appeals must be filed with the Board within 30 days of publication of this notice in the *Pennsylvania Bulletin*, unless the appropriate statute provides a different time period. Copies of the appeal form and the Board's rules of practice and procedure may be obtained from the Board. The appeal form and the Board's rules of practice and procedure are also available in Braille or on audiotape from the Secretary of the Board at (717) 787-3483. This paragraph does not, in and of itself, create any right of appeal beyond that permitted by applicable statutes and decision law.

For individuals who wish to challenge an action, appeals must reach the Board within 30 days. A lawyer is not needed to file an appeal with the Board.

Important legal rights are at stake, however, so individuals should show this notice to a lawyer at once. Persons who cannot afford a lawyer may qualify for free pro bono representation. Call the Secretary to the Board at (717) 787-3483 for more information.

SAFE DRINKING WATER

Actions taken under the Pennsylvania Safe Drinking Water Act

Northeast Region: Water Supply Management Program Manager, 2 Public Square, Wilkes-Barre, PA 18711-0790.

Permit No. 2406545, Operations Permit, Public Water Supply.

Applicant	EZY Water Development Company, Inc. 410 West Mine Street Hazleton, PA 18201
	Foster Township
County	Luzerne
Type of Facility	Finished Water Bulk Hauling Facility
Consulting Engineer	Dominic Yannuzzi, P. E. Alfred Benesch & Company 400 One Norwegian Plaza Pottsville, PA 17901
Permit to Operate Issued	June 20, 2007

Southcentral Region: Water Supply Management Program Manager, 909 Elmerton Avenue, Harrisburg, PA 17110.

Operations Permit issued to: **Stoltzfus Meats, Inc.**, Leacock Township, **Lancaster County** on July 6, 2007, for the operation of facilities approved under Construction Permit No. 3605501.

Northwest Region: Water Supply Management Program Manager, 230 Chestnut Street, Meadville, PA 16335-3481.

Permit No. 32791-MA1, Public Water Supply.

Applicant	Volant Borough
Borough or Township	Volant Borough
County	Lawrence County
Type of Facility	PWS
Consulting Engineer	Gannett Fleming, Inc.
Permit to Construct Issued	July 10, 2007

Operations Permit issued to: **Bradford City Water Authority**, PWSID 6420016, Lafayette Township, **McKean County**. Permit issued July 2, 2007, for the operation of the Bradford Regional Airport Tank, for finished water storage, as constructed and permitted under operations Permit Number 4287502-MA3, approved September 14, 2005.

SEWAGE FACILITIES ACT PLAN APPROVAL

Plan Approvals Granted under section 5 of the Pennsylvania Sewage Facilities Act (35 P. S. § 750.5)

Southcentral Region: Water Management Program Manager, 909 Elmerton Avenue, Harrisburg, PA 17110.

Plan Location:

<i>Borough or Township</i>	<i>Borough or Township Address</i>	<i>County</i>
Bedford Township	P. O. Box 148 Bedford, PA 15522	Bedford County

Plan Description: The approved plan provides for the extension of sanitary sewer collection service to the Sweet Root Road area of Bedford Township. The project will serve 33 existing homes and will produce 13,200 gpd of sewage flow. The Department of Environmental Protection's review of the sewage facilities update revision has not identified any significant environmental impacts resulting from this proposal. Any required NPDES Permits or WQM Permits must be obtained in the name of the municipality or authority as appropriate.

Plan Location:

<i>Borough or Township</i>	<i>Borough or Township Address</i>	<i>County</i>
Silver Spring Township	6475 Carlisle Pike Mechanicsburg, PA 17055	Cumberland

Plan Description: Approval of a revision to the Official Sewage Plan of Silver Spring Township, Cumberland County. The proposed Avalon subdivision consists of a 517-unit residential condominium development and clubhouse with a projected sewage flow of 125,456 gpd. Five hundred and two of the units and the clubhouse will be served by a new pump station which is intended for public dedication. All sewage flows are to the Mechanics-

burg Wastewater Treatment Plant, by means of the upgraded sewer line (to 12") along Gross Drive (State Road). The Department's review of the sewage facilities update revision has not identified any significant impacts resulting from this proposal.

HAZARDOUS SITES CLEAN-UP UNDER THE ACT OF OCTOBER 18, 1988

Public Notice of Proposed Consent Order and Agreement Boyertown Associates

Colebrookdale Township, Berks County and Douglass Township, Montgomery County

The Department of Environmental Protection (Department), under the authority of sections 5, 316, 401, 402, 610 and 611 of The Clean Streams Law (35 P. S. §§ 691.5, 691.316, 691.401, 691.402, 691.610 and 691.611); sections 104 and 602 of the Solid Waste Management Act (35 P. S. §§ 6018.104 and 6018.602); section 1102 of the Hazardous Sites Cleanup Act (HSCA) (35 P. S. § 6020.1102); and section 1917-A of The Administrative Code of 1929 (71 P. S. § 510-17), has entered into a Consent Order and Agreement (CO&A) with Boyertown Associates (Boyertown). The site is located in Colebrookdale Township, Berks County and Douglass Township, Montgomery County.

Boyertown Associates is a Pennsylvania General Limited Partnership having a business address of 201 North Fourth Street, Royersford, PA. Boyertown owns property located at 704 East Fourth Street, Boyertown, PA, referred to as the "Site." The term Site shall also include areas as included in the definition of that term in section 103 of Land Recycling and Environmental Remediation Standards Act (Act 2) (35 P. S. § 6026.103). The Department has concluded that use of the Site by prior tenants has resulted in the release of trichloroethylene (TCE) at the Site, which has caused or contributed to groundwater contamination impacting numerous private water supply wells in Boyertown.

Boyertown intends to characterize the Site, attain and demonstrate compliance with Act 2 cleanup standards for identified contamination in groundwater and possibly soil, and obtain Department approval of a Final Report no later than December 31, 2009, all in accordance with Act 2 and its implementing regulations. Boyertown is obligated to contribute \$7,500 in partial reimbursement of the Department's Response Costs associated with the Site.

Under this CO&A, Boyertown is a person that has resolved their liability to the Department for the Site and is eligible for protection from claims for contribution regarding matters addressed in this settlement, as provided by section 705(c)(2) of HSCA (35 P. S. § 6020.705(c)(2)). This contribution protection is intended to be as broad as permissible under HSCA, and the "matters addressed" in this settlement encompass all of the Response actions and Response costs at the Site. Under section 1113 of the HSCA (35 P. S. § 6020.1113), the Department of Environmental Protection is publishing notice of this CO&A and will provide a 60-day period for public comment on the CO&A commencing with the date of this publication.

For a period of 60 days beginning with the July 21, 2007, publication date of this notice, the public is invited to review the CO&A, Monday through Friday, from 8 a.m. to 4 p.m., at the Department's Southcentral Region Office

located at 909 Elmerton Avenue, Harrisburg, PA 17110, by contacting Kathleen Horvath at (717) 705-4866.

After review, the public may submit written comments on the CO&A before September 19, 2007, by mailing them to Kathleen Horvath at the Department's Harrisburg Office at the address noted previously. A person adversely affected by the settlement may also file an appeal from the CO&A to the Environmental Hearing Board. Any questions concerning this notice should be directed to Kathleen Horvath at the telephone number and address noted previously.

The Department has reserved the right to withdraw its consent to the CO&A if comments submitted during the public comment period disclose facts or considerations which indicate, in the Department's discretion, that the CO&A is inappropriate or not in the public interest.

LAND RECYCLING AND ENVIRONMENTAL REMEDIATION

UNDER ACT 2, 1995

PREAMBLE 2

**The following plans and reports were submitted
under the Land Recycling and Environmental
Remediation Standards Act (35 P. S. §§ 6026.101—
6026.908).**

Provisions of Chapter 3 of the Land Recycling and Environmental Remediation Standards Act (act) require the Department of Environmental Protection (Department) to publish in the *Pennsylvania Bulletin* a notice of submission of plans and reports. A final report is submitted to document cleanup of a release of a regulated substance at a site to one of the act's remediation standards. A final report provides a description of the site investigation to characterize the nature and extent of contaminants in environmental media, the basis for selecting the environmental media of concern, documentation supporting the selection of residential or nonresidential exposure factors, a description of the remediation performed and summaries of sampling analytical results which demonstrate that remediation has attained the cleanup standard selected. Submission of plans and reports, other than the final report, shall also be published in the *Pennsylvania Bulletin*. These include the remedial investigation report, risk assessment report and cleanup plan for a Site-Specific Standard remediation. A remedial investigation report includes conclusions from the site investigation, concentration of regulated substances in environmental media; benefits of refuse of the property and, in some circumstances, a fate and transport analysis. If required, a risk assessment report describes potential adverse effects caused by the presence of regulated substances. If required, a cleanup plan evaluates the abilities of potential remedies to achieve remedy requirements.

For further information concerning plans or reports, contact the Environmental Cleanup Program manager in the Department regional office after which the notice of receipt of plans or reports appears. If information concerning plans or reports is required in an alternative form, contact the Community Relations Coordinator at the appropriate regional office. TDD users may telephone the Department through the AT&T Relay Service at (800) 654-5984.

The Department has received the following plans and reports:

Southeast Region: Environmental Cleanup Program Manager, 2 East Main Street, Norristown, PA 19401.

Twin Solo Farm, Plumstead Township, **Bucks County**. Jeffery Walsh, Penn Env. & Remediation Inc., 2755 Bergery Road, Hatfield, PA 19440 on behalf of Jonathan Reiss, Plumstead Township, 5186 Sump Road, Plumsteadville, PA 18949 has submitted a Final Report concerning remediation of site soil and groundwater contaminated with No. 2 fuel oil. The report is intended to document remediation of the site to meet the Statewide Health Standards.

Boiler Erection & Repair Co., Inc., Ambler Borough, **Montgomery County**. Jeffrey Goudsward, Langan Engineering & Env. Svc., P. O. Box 1569, Doylestown, PA 18901 on behalf of John Carey, Sr., Industrial Management Associates, Inc., 200 South Main Street, Ambler, PA 19002 has submitted a Remedial Investigation Report/Cleanup Plan concerning remediation of site soil contaminated with chlorinated solvents. The report is intended to document remediation of the site to meet the Site Specific Standards.

Phillips Est., West Township, **Montgomery County**. Joseph Diamadi Marshall Geoscience, Inc., 170 East First Avenue, Collegeville, PA 19426 on behalf of Mike McCann, Ferguson & McCann, Inc., 270 Bodley Road, Aston PA 19014 has submitted a Final Report concerning remediation of site soil contaminated with unleaded gasoline. The report is intended to document remediation of the site to meet the Statewide Health Standards.

269 Canal Road Site. Falls Township, **Bucks County**. Anthony Cino, 269 Canal Road, LP, 301 Oxford Valley Road, Suite 702, Yardley, AP 19067 on behalf of Trevan Houser Land Resource Solutions, LLC, 1274 North Church Street, Moorestown, NJ 08057 has submitted a Remedial Investigation Report/Cleanup Plan concerning remediation of site groundwater contaminated with inorganic. The report is intended to document remediation of the site to meet the Site Specific Standards.

Harvey Gray, Inc., Upper Makefield Township, **Bucks County**. Tarek Selim, Penn E & R, 2755 Bergey Road, Hatfield, PA 19440 on behalf of Harvey Gray, Harvey Gray, Inc., 921 Creamery Road, Newtown, PA 18940 has submitted a Final Report concerning remediation of site groundwater and soil contaminated with PCB. The report is intended to document remediation of the site to meet the Statewide Health Standards.

Heintz Corp., Prop., City of Philadelphia, **Philadelphia County**. Steven Coe, Brown Env. Svc. Corp., 301 South State Street, Suite N102, Newtown, PA 18940 has submitted a Final Report concerning remediation of site soil and groundwater contaminated with chlorinated solvents. The report is intended to document remediation of the site to meet the Statewide Health Standards.

Northcentral Region: Environmental Cleanup Program Manager, 208 West Third Street, Williamsport, PA 17701.

Tampell/Wegmans, City of Williamsport, **Lycoming County**. Groundwater Sciences Corporation, 2601 Market Place Street, Suite 310, Harrisburg, PA 17110-9307 on behalf of Wegmans Foods Markets, Inc., 1500 Brooks Avenue, Rochester, NY 14692-6844 has submitted a combined Remedial Investigation/Final Report concerning remediation of site soil contaminated with chlorinated solvents, fuel oil No. 2, other organics and PAHs and groundwater contaminated with chlorinated solvents, fuel

oil No. 2, inorganics, other organics and PAHs. The report is intended to document remediation of the site to meet the Site-Specific Standard.

Dominion Transmission Greenlick Compressor Station, Stewardson Township, **Potter County**. Dominion Resources Services Inc., P. O. Box 2450, Clarksburg, WV 26301-2450 has submitted a combined Risk Assessment/Cleanup Plan concerning remediation of site soil and groundwater contaminated with BTEX constituents and PCBs. The report is intended to document remediation of the site to meet the Site-Specific Standard.

Northwest Region: Environmental Cleanup Program Manager, 230 Chestnut Street, Meadville, PA 16335-3481.

Carbone of Amer Ind Graphite Materials Div., City of St. Marys, **Elk County**. Hydrosystems Management, Inc., P. O. Box 789, Washington, PA 15301-0789 on behalf of Carbone of America Ind. Corp., 215 Stackpole Street, Suite 1, St. Marys, PA 15857 has submitted a Revised Risk Assessment Report concerning remediation of site soil contaminated with acenaphthene, acetone, anthracene, antimony, arsenic, benzene, beryllium, cadmium, carbon disulfide, chlorobenzene, chloroform, chromium (III), chrysene, copper, dichloroethane 1,2-, dichloroethylene 1,1-, dichloroethylene CIS-1,2-, dichloroethylene TRANS-1,2-, dichloropropene 1,3-, ethyl benzene, fluoranthene, fluorene, lead, mercury, methyl ethyl ketone, naphthalene, nickel, PCB-1260 (aroclor), phenanthrene, pyrene, silver, tetrachloroethylene (PCE), toluene, trichloroethane 1,1,1-, trichloroethane 1,1,2-, trichloroethylene (TCE), vinyl chloride, xylenes (Total), zinc and compounds and site groundwater contaminated with acetone, arsenic, barium and compounds, benzene, beryllium, bromodichloromethane, bromomethane, cadmium, carbon disulfide, chloroform, copper, dichloroethane 1,1-, dichloroethane 1,2-, dichloroethylene 1,1-, dichloroethylene CIS-1,2-, dichloromethane (methylene chloride), dichloropropane 1,2-, diethyl phthalate, iron, lead, manganese, methyl chloride, methyl isobutyl ketone, nickel, pentachlorophenol, pyrene, silver, tetrachloroethylene (PCE), toluene, tribromomethane (bromoform), trichloroethane 1,1,1-, trichloroethane 1,1,2-, trichloroethylene (TCE), vinyl chloride, xylenes (Total), zinc and compounds, and other compound not on the Statewide Health Standard list. The report is intended to document remediation of the site to meet the Site-Specific and Statewide Health Standards.

LAND RECYCLING AND ENVIRONMENTAL REMEDIATION

UNDER ACT 2, 1995

PREAMBLE 3

The Department has taken action on the following plans and reports under the Land Recycling and Environmental Remediation Standards Act (35 P. S. §§ 6026.101—6026.908).

Provisions of 25 Pa. Code § 250.8, administration of the Land Recycling and Environmental Remediation Standards Act (act), require the Department of Environmental Protection (Department) to publish in the *Pennsylvania Bulletin* a notice of final actions on plans and reports. A final report is submitted to document cleanup of a release of a regulated substance at a site to one of the remediation standards of the act. A final report provides a description of the site investigation to characterize the nature and extent of contaminants in environmental media, the basis of selecting the environmental media of

concern, documentation supporting the selection of residential or nonresidential exposure factors, a description of the remediation performed and summaries of sampling methodology and analytical results which demonstrate that the remediation has attained the cleanup standard selected. Plans and reports required by provisions of the act for compliance with selection of remediation to a Site-Specific Standard, in addition to a final report, include a remedial investigation report, risk assessment report and cleanup plan. A remedial investigation report includes conclusions from the site investigation, concentration of regulated substances in environmental media, benefits of refuse of the property and, in some circumstances, a fate and transport analysis. If required, a risk assessment report describes potential adverse effects caused by the presence of regulated substances. If required, a cleanup plan evaluates the abilities of potential remedies to achieve remedy requirements. A work plan for conducting a baseline remedial investigation is required by provisions of the act for compliance with selection of a special industrial area remediation. The baseline remedial investigation, based on the work plan, is compiled into the baseline environmental report to establish a reference point to show existing contamination, describe proposed remediation to be done and include a description of existing or potential public benefits of the use or reuse of the property. The Department may approve or disapprove plans and reports submitted. This notice provides the Department's decision and, if relevant, the basis for disapproval.

For further information concerning the plans and reports, contact the Environmental Cleanup Program manager in the Department regional office before which the notice of the plan or report appears. If information concerning a final report is required in an alternative form, contact the Community Relations Coordinator at the appropriate regional office. TDD users may telephone the Department through the AT&T Relay Service at (800) 654-5984.

The Department has received the following plans and reports:

Southeast Region: Environmental Cleanup Program Manager, 2 East Main Street, Norristown, PA 19401.

PECO Phoenixville MGP, Phoenixville Borough, **Chester County**. URS Corp., 335 Commerce Drive, Suite 300, Ft. Washington, PA 19034 on behalf of Andrew Levin, Stadley, Roman, Stevens and Young, LLP, has submitted a Final Report concerning the remediation of site soil and groundwater contaminated with PAHs. The Final report demonstrated attainment of the Site-Specific Standard and was approved by the Department of Environmental Protection on June 28, 2007.

Trivelpiece, East Coventry Township, **Chester County**. Richard Trimpi, Trimpi Assoc., Inc., 1635 Old Plains Road, Pottsville, PA 18073 on behalf of Pat Sobock, Coventry Terrance Mobile Homes, LLC, 6 Orchard Lane, Spring City, PA 19475 has submitted a Final Report concerning the remediation of site soil contaminated with No. 2 fuel oil. The Final Report demonstrated attainment of the Statewide Health Standards and was approved by the Department of Environmental Protection on June 8, 2007.

Panizza Property, East Whiteland Township, **Chester County**. Michael Christie, Penn Env. & Remediation, Inc., 2755 Bergey Road, Hatfield, PA 19440 on behalf of Guy Wolfington, Chester Interchange Assoc., LP, 2701 Renaissance Boulevard, King of Prussia, PA

19440 has submitted a Final Report concerning the remediation of site soil contaminated with PAH. The Final report demonstrated attainment of the Statewide Health Standards and was approved by the Department of Environmental Protection on May 24, 2007.

Sunoco Ship Road Leak, West Whiteland Township, **Chester County**. Jennifer Huha, GES, Inc., 440 Creamery Way, Suite 500, Exton, PA 19341 on behalf of Barry Albright, 1330 Ship Road, West Chester, PA 19380, Hower Sok, 1323 Ship Road, West Chester, PA 19380, Henry Melius, 1319 Ship Road, West Chester, PA 19380, David McKinney, 1313 Hillcrest Avenue, West Chester, PA 19380, Deverux Foundations, 2013 Renaissance Boulevard, King of Prussia, PA 19406, David Tinney, 1327 Ship Road, West Chester, PA 19380, Richardo Coroniti, Northwyn Court Apartments, 468 Drive, King of Prussia, PA 19406, Richard Brane, 1314 Dunsinane Drive, West Chester, PA 19380, Henry Stockley, 1308 Dunsinane Drive, West Chester, PA 19380, Paul Miler, 1306 Dunsinane Drive, West Chester, PA 19380, Frederick Custer, 1306 Hillcrest Avenue, West Chester, PA 19380, Robert Erhard, 1308 Hillcrest Avenue, West Chester, PA 19380, Michael Downs, 1309 Hillcrest Avenue, West Chester, PA 19380, Frederick Trautman, 1304 Dunsinane Drive, West Chester, PA 19380, Lillaian Cree, 1309 Hillcrest Avenue, West Chester, PA 19380, Donald Farr, 1303 Hillcrest Avenue, West Chester, PA 19380, Donald Farr, 1303 Hillcrest Avenue, West Chester, PA 19380, David Sulpizi, 1301 Dunsinane Drive, West Chester, PA 19380, Bradford Fish, P. O. Box 1135, Marcus Hook, PA 19061, Thomas Hedberg, 690 East Boot Road, West Chester, PA 19380, Tolentino Enterprises, 459 Foster Drive, Springfield, PA 19064, John McBratni, 651 East Boot Road, West Chester, PA 19380, Bruce Jones, 1298 County Lane, West Chester, PA 19380, Dat Senh, 1296 County Lane, West Chester, PA 19380, Barbara Mooney, 1307 Dunsinane Drive, West Chester, PA 19380 has submitted a Remedial Investigation Report and Final Report concerning the remediation of site soil and groundwater contaminated with petroleum and unleaded gasoline. The Remedial Investigation Report and Final Report was approved by the Department of Environmental Protection on June 1, 2007.

Keystone Industrial Port Complex, Lot 8, Phase 4, Fairless Hills, **Bucks County**. Jeffery Smith, P. G., Langan Engineering and Environmental Services, Inc., 30 17th Street, Suite 1300, Philadelphia, PA 19103 on behalf of Kathleen Myher, United State Steel Corp., 600 Grant Street, Pittsburgh, PA 15129 submitted a Final Report concerning the remediation of site soil contaminated with PAH and PCB. The Final Report demonstrated attainment of the Statewide Health Standards and was approved by the Department on May 1, 2007.

Southcentral Region: Environmental Cleanup Program Manager, 909 Elmerton Avenue, Harrisburg, PA 17110.

Former Tyrone Social Club, Tyrone Borough, **Blair County**. Blazosky Associates, Inc., 2525 Green Tech Drive, Suite D, State College, PA 16803, submitted a baseline remedial investigation work plan which describes investigative tasks necessary to characterize the site in accordance with the special industrial area provision of Act 2. All or portions of the site were occupied by a dry cleaner, gasoline fueling station/vehicle repair facility and social club. Currently the site is leased by an auto parts retail business. The plan was approved by the Department of Environmental Protection on July 3, 2007.

Pennsylvania American Water Company—Former Yellow Breeches Treatment Plant, Fairview Township,

York County. Molesevich Environmental, LLC, P. O. Box 654, Lewisburg, PA 17837, on behalf of Pennsylvania American Water Company, 852 Wesley Drive, Mechanicsburg, PA 17055-4475 and BlackRock Environmental, LLC, P. O. Box 288, Nazareth, PA 18064, submitted a Final Report concerning remediation of site soils contaminated with No. 2 heating oil from removed underground storage tanks. The Final Report demonstrated attainment of the Residential Statewide Standard, and was approved by the Department on July 5, 2007.

Exide Technologies Facility, West Lampeter Township, **Lancaster County.** Golder Associates, 1100 Hector Avenue, Suite 225, Conshohocken, PA 19403, on behalf of Exide Technologies, 3000 Montrose Avenue, Reading, PA 19605, submitted a Remedial Investigation Report concerning remediation of site soils and groundwater contaminated with VOCs and petroleum hydrocarbons. The report was approved by the Department of Environmental Protection on July 5, 2007. The applicant intends to remediate the site to a combination of the site-specific and Statewide Health Standards.

Northcentral Region: Environmental Cleanup Program Manager, 208 West Third Street, Williamsport, PA 17701.

Dellingers I-80 MM 32 Truck Accident, Graham Township, **Clearfield County,** CP Environmental Group, Inc., 1092 Fifth Avenue, New Kensington, PA 15068 on behalf of John Dillinger Trucking 265 Vandale Drive, Spartanburg, SC 29303 has submitted a Final Report within 90-day of the release concerning remediation of site soil and surface water contaminated with diesel fuel. The Final Report demonstrated attainment of the Statewide Health Standard and was approved by the Department of Environmental Protection on June 26, 2007.

Red Rock Job Corps., Cherry Township, **Sullivan County,** Northridge Group Inc., 1172 Ridge Road, Northumberland, PA 17857 on behalf of Red Rock Job Corps, P. O. Box 218, Route 487, Lopez, PA has submitted a Final Report concerning remediation of site soil contaminated with No. 2 heating oil. The Final Report demonstrated attainment of the Statewide Health Standard and was approved by the Department of Environmental Protection on June 25, 2007.

HAZARDOUS WASTE TRANSPORTER LICENSE

Actions on applications for Hazardous Waste Transporter License received under the Solid Waste Management Act (35 P. S. §§ 6018.101—6018.1003) and regulations to transport hazardous waste.

Central Office: Bureau of Land Recycling and Waste Management, Division of Hazardous Waste Management, P. O. Box 8471, Harrisburg, PA 17105-8471.

Hazardous Waste Transporter License Renewed

Horwith Trucks, Inc., P. O. Box 7, 1449 Nor-Bath Boulevard, Northampton, PA 18067. License No. PA-AH 0176. Effective May 31, 2007.

Hittman Transport Services, Inc., 628 Gallaher Road, Kingston, TN 37763. License No. PA-AH S239. Effective June 4, 2007.

Fred Pugliese, d/b/a/ Plainfield Motor Services, One Genstar, Joliet, IL 60435. License No. PA-AH 0573. Effective June 8, 2007.

Beelman Truck, Co., 1 Racehorse Drive, East St. Louis, IL 62205. License No. PA-AH 0363. Effective June 12, 2007.

Environmental Waste Minimization, Inc., 14 Brick Kiln Center, Northampton, PA 18067. License No. PA-AH 0682. Effective June 13, 2007.

AEG Environmental Products & Services, P. O. Box 286, Westminster, MD 21158. License No. PA-AH 0701. Effective June 14, 2007.

Clean Venture, Inc., 201 South First Street, Elizabeth, NJ 07206. License No. PA-AH 0299. Effective June 20, 2007.

First Piedmont Hauling, Inc., P. O. Box 1069, Chatham, VA 24531. License No. PA-AH S212. Effective June 26, 2007.

Reliable Environmental Transport, Inc., R. R. 4 Box 263, Bridgeport, WV 26330. License No. PA-AH 0721. Effective June 26, 2007.

K & D Industrial Services, Inc., 6470 Beverly Plaza, Romulus, MI 48174. License No. PA-AH 0320. Effective June 28, 2007.

Barr Transportation Corp., 920 Spencer Street, Syracuse, NY 13204. License No. PA-AH 0571. Effective June 29, 2007.

Hazardous Waste Transporter License Voluntarily Terminated

Central Office: Bureau of Land Recycling and Waste Management, Division of Hazardous Waste Management, P. O. Box 8471, Harrisburg, PA 17105-8471.

North Star Waste, LLC, 223 Fellowship Road, Uwchland, PA 19480. License No. PA-AH 0718. Effective December 15, 2006.

Waste Management New England Environmental Transport, Inc., 209 Pickering Street, Portland, CT 06480. License No. PA-AH 0664. Effective April 30, 2007.

INFECTIOUS AND CHEMOTHERAPEUTIC WASTE TRANSPORTER LICENSE

Actions on applications for Infectious and Chemotherapeutic Waste Transporter License received under the Solid Waste Management Act (35 P. S. §§ 6018.101—6018.1003) and Act 93 (P. L. 525, No. 93) and regulations to transport infectious and chemotherapeutic waste.

Central Office: Bureau of Land Recycling and Waste Management, Division of Hazardous Waste Management, P. O. Box 8471, Harrisburg, PA 17105-8471

Infectious and Chemotherapeutic Waste Transporter License Renewed

Bio-Haz Solutions, Inc., 531 Seneca Road, P. O. Box 420, Lehighton, PA 18235. License No. PA-HC 0191. Effective June 7, 2007.

Carlucci Construction Co., Inc., 401 Meadow Street, Cheswick, PA 15024. License No. PA-HC 0015. Effective June 14, 2007.

BioMedical Waste Services, Inc., 7833 Golden Pine Circle, Severn, MD 21226. License No. PA-HC 0226. Effective June 18, 2007.

Sterilogic Waste Systems, Inc., 6691 Pickard Drive, Syracuse, NY 13211. License No. PA-HC 0208. Effective June 21, 2007.

Infectious and Chemotherapeutic Waste Transporter License Expired

Central Office: Bureau of Land Recycling and Waste Management, Division of Hazardous Waste Management, P. O. Box 8471, Harrisburg, PA 17105-8471.

NSH Network, Inc., d/b/a/ Resource Management Council Services, 1383 Veterans Memorial Highway, Suite 26, Hauppauge, NY 11788. License No. PA-HC 0197. Effective June 30, 2007.

AIR QUALITY

General Plan Approval and Operating Permit Usage Authorized under the Air Pollution Control Act (35 P. S. §§ 4001—4015) and 25 Pa. Code Chapter 127 to construct, modify, reactivate or operate air contamination sources and associated air cleaning devices.

Northeast Region: Air Quality Program, 2 Public Square, Wilkes-Barre, PA 18711-0790, Mark Wejkszner, New Source Review Chief, (570) 826-2531.

58-310-012GP3: Haines and Kibblehouse—Montrose Materials (P. O. Box 196, 2052 Lucon Road, Skippack, PA 19474) on June 27, 2007, to construct and operate a Portable Crushing Operation with watersprays at their site in Bridgewater Township, **Susquehanna County**.

54-310-043GP3: Haines and Kibblehouse—Jeld-Wen Windows (P. O. Box 196, 2052 Lucon Road, Skippack, PA 19474) on June 27, 2007, to construct and operate a Portable Crushing Operation with watersprays at their site in Cass Township, **Schuylkill County**.

45-310-046GP3: RP Hoffman Excavating (HC 89, Box 119, Pocono Summit, PA 18346) on July 3, 2007, to construct and operate a Portable Crushing Operation with watersprays at their site in Tobyhanna Township, **Monroe County**.

45-329-004GP9: RP Hoffman Excavating (HC 89, Box 119, Pocono Summit, PA 18346) on July 3, 2007, to install and operate an Internal Combustion Engine at their site in Tobyhanna Township, **Monroe County**.

Southcentral Region: Air Quality Program, 909 Elmerton Avenue, Harrisburg, PA 17110, Ronald Davis, New Source Review Chief, (717) 705-4702.

GP3-14-07-03014: New Enterprise Stone & Lime Co., Inc. (P. O. Box 77, New Enterprise, PA 16664) on June 29, 2007, for Portable Nonmetallic Mineral Processing Plants under GP3 in Taylor Township, **Blair County**.

GP3-28-03047A: Valley Quarries, Inc. (169 Quarry Road, Chambersburg, PA 17201) on July 5, 2007, for Portable Nonmetallic Mineral Processing Plants under GP3 in Peters and St. Thomas Townships, **Franklin County**.

GP3-67-03124B: Kinsley Construction, Inc. (135 Mundis Race Road, York, PA 17402) on June 28, 2007, for Portable Nonmetallic Mineral Processing Plants under GP3 in East Manchester Township, **York County**.

GP9-28-03047A: Valley Quarries, Inc. (169 Quarry Road, Chambersburg, PA 17201) on July 5, 2007, for Diesel or No. 2 Fuel-fired Internal Combustion Engines under GP9 in Peters and St. Thomas Township, **Franklin County**.

Plan Approvals Issued under the Air Pollution Control Act (35 P. S. §§ 4001—4015) and regulations in 25 Pa. Code Chapter 127, Subchapter B relating to construction, modification and reactivation of air contamination sources and associated air cleaning devices.

Southcentral Region: Air Quality Program, 909 Elmerton Avenue, Harrisburg, PA 17110, Ronald Davis, New Source Review Chief, (717) 705-4702.

06-03063C: East Penn Manufacturing Co., Inc. (P. O. Box 147, Lyons Station, PA 19536) on July 3, 2007, to construct two small parts casters and to modify the existing fabric collector and HEPA filter at their facility in Kutztown Borough, **Berks County**.

21-03078A: Carlisle Coatings and Waterproofing, Inc. (1275 Ritner Highway, Carlisle, PA 17013-9381) on July 3, 2007, to install a rubberized asphalt sheeting line in Carlisle Borough, **Cumberland County**.

36-05002C: Armstrong World Industries, Inc. (1067 Dillerville Road, Lancaster, PA 17603-2613) on July 5, 2007, to install a replacement wet scrubber on the No. 6 Roto Line at their flooring plant in the City of Lancaster, **Lancaster County**.

67-05112A: Kinsley Manufacturing, Inc. (1110 East Princess Street, York, PA 17403) on June 27, 2007, to construct 2 portable spray paint units with dry panel filters for control of PM emissions at their steel fabrication shop (East York facility) in Springettsbury Township, **York County**.

Northcentral Region: Air Quality Program, 208 West Third Street, Williamsport, PA 17701, David Aldenderfer, Program Manager, (570) 327-3637.

49-317-002A: Sensenig Milling Services, Inc. (10705 SR 44, Watsonstown, PA 17777) on June 5, 2007, to install a cyclone collector and fabric collector on a rotary bakery waste dryer and to modify the respective dryer by using it to process up to 50 tons of unbaked yeast-containing dough per week in Lewis Township, **Northumberland County**.

47-309-001A: United States Gypsum Co. (125 South Franklin Street, Chicago, IL 60606) on June 26, 2007, to construct synthetic gypsum railcar and truck unloading operations in Derry Township, **Montour County**.

Plan Approval Revisions Issued including Extensions, Minor Modifications and Transfers of Ownership under the Air Pollution Control Act (35 P. S. §§ 4001—4015) and 25 Pa. Code §§ 127.13, 127.13a and 127.32.

Southeast Region: Air Quality Program, 2 East Main Street, Norristown, PA 19401, Thomas McGinley, New Source Review Chief, (484) 250-5920.

23-0074: GS Roofing Prod. Co., Inc. (800 West Front Street, Chester, PA 19013) on July 6, 2007, to operate a Thermal Oxidizer in City Of Chester, **Delaware County**. This plan approval has been extended.

23-0082: Liberty Electric Power, LLC (1000 Industrial Highway, Route 291, Eddystone, PA 19022) on July 6, 2007, to operate a Power Plant, 500 MW in Eddystone Borough, **Delaware County**. This plan approval has been extended.

Southcentral Region: Air Quality Program, 909 Elmerton Avenue, Harrisburg, PA 17110, Ronald Davis, New Source Review Chief, (717) 705-4702.

22-05051A: The Hershey Co. (19 East Chocolate Avenue, Hershey, PA 17033) on April 24, 2007, to install a new particulate control device at their chocolate candy-manufacturing facility in Derry Township, **Dauphin County**. This plan approval was extended.

67-02004: P. H. Glatfelter Co. (228 South Main Street, Spring Grove, PA 17362) on June 27, 2007, to operate three power boilers controlled by an electrostatic precipitator, a lime calciner controlled by a Venturi scrubber and a softwood fiber line and causticizing area to be controlled by a regenerative thermal oxidizer in Spring Grove Borough, **York County**. This plan approval was extended.

Southwest Region: Air Quality Program, 400 Waterfront Drive, Pittsburgh, PA 15222-4745, William Charlton, New Source Review Chief, (412) 442-4174.

56-00025F: New Enterprise Stone & Lime (P. O. Box 77, New Enterprise, PA 16664) on June 28, 2007, to complete installation of a new piece of equipment at the Bakersville Quarry in Jefferson Township in **Somerset County**. This plan approval has been extended.

65-00966A: Greensburg Thermal, LLC (755 Opossum Lake Road, Carlisle, PA 17013) on June 28, 2007, to allow completion of stack testing at their facility in Hempfield Township, **Westmoreland County**. This plan approval was extended.

Title V Operating Permits Issued under the Air Pollution Control Act (35 P. S. §§ 4001—4015) and 25 Pa. Code Chapter 127, Subchapter G.

Southcentral Region: Air Quality Program, 909 Elmerton Avenue, Harrisburg, PA 17110, Yasmin Neidlinger, Facilities Permitting Chief, (717) 705-4702.

22-05012: ISG Steelton, LLC (215 South Front Street, Steelton, PA 17113-2538) on July 5, 2007, to operate a steelmaking facility in Steelton Borough, **Dauphin County**. This Title V Operating Permit has been administratively amended to incorporate Plan Approval 22-05012B. This is Revision No.1.

36-05018: LASCO Bathware, Inc. (40 Industrial Road, Elizabethtown, PA 17022-9425) on June 27, 2007, to operate a bathware manufacturing facility in West Donegal Township, **Lancaster County**. This Title V Operating Permit was administratively amended so that Section C, Subsection VIII—Compliance Certification requires submittal of a Compliance Certification within 30 days of January 1, 2008, and semi-annually thereafter. This is revision No. 2.

Department of Public Health, Air Management Services: 321 University Avenue, Philadelphia, PA 19104. Thomas Huynh, Chief, (215) 685-9476.

V06-014: Exelon Generating Co.—Schuylkill Station (2800 Christian Street, Philadelphia, PA 19146) on July 3, 2007, to operate an electric generating facility in City of Philadelphia, **Philadelphia County**. The facility's air emission sources include one 1530 mmBtu/hr boiler, one 233 mmBtu/hr combustion turbine, one 284 mmBtu/hr combustion turbine, one 2.75 MW diesel emergency generator and cold degreasing operations.

Operating Permits for Non-Title V Facilities Issued under the Air Pollution Control Act (35 P. S. §§ 4001—4015) and 25 Pa. Code Chapter 127, Subchapter F.

Southcentral Region: Air Quality Program, 909 Elmerton Avenue, Harrisburg, PA 17110, Ronald Davis, New Source Review Chief, (717) 705-4702.

07-05035: Grannas Brothers Stone & Asphalt Co., Inc. (P. O. Box 488, Hollidaysburg, PA 16648-0488) on July 3, 2007, to operate a batch asphalt plant in

Frankstown Township, **Blair County**. This is a renewal of the State-only operating permit.

36-03092: Donegal Rock Products, Inc. (P. O. Box 10, Rheems, PA 17570-0010) on July 3, 2007, to operate their limestone crushing plant at the company's Rheems Quarry in West Donegal Township, **Lancaster County**. This is a renewal of the State-only operating permit.

36-03134: Wilmac Health Care, Inc. (2829 Lititz Pike, Lancaster, PA 17601-3321) on July 3, 2007, to operate their nursing and rehabilitation center in Manheim Township, **Lancaster County**. This is a renewal of the State-only operating permit.

36-03166: L & S Sweetners (388 East Main Street, Leola, PA 17540-1925) on July 2, 2007, for a liquid bulk tank truck transportation facility in West Earl Township, **Lancaster County**.

Northcentral Region: Air Quality Program, 208 West Third Street, Williamsport, PA 17701, David Aldenderfer, Program Manager, (570) 327-3637.

60-00017: Eastern Industries, Inc. (P. O. Box 177, Winfield, PA 17889) on June 5, 2007, to operate a stone processing and asphalt pavement production facility (Lewisburg Quarry) in Buffalo Township, **Union County**.

18-00026: First Quality Products, Inc. (121 North Road, McElhattan, PA 17748) on June 12, 2007, to operate a sanitary paper products manufacturing facility in Wayne Township, **Clinton County**.

17-00064: Parkwood Resources, Inc. (511 Railroad Avenue, Holmer City, PA 15748) on June 19, 2007, to operate a coal stockpiling and truck loading facility at their Cherry Tree Mine in Burnside Township, **Clearfield County**.

Southwest Region: Air Quality Program, 400 Waterfront Drive, Pittsburgh, PA 15222-4745, Barbara Hatch, Facilities Permitting Chief, (412) 442-4174.

03-00170: Sylvan America, Inc. (West Hills Industrial Park, R. R. 3, Kittanning, PA 16201) on June 28, 2007, for a mushroom spawn production facility at its West Hills Spawn Plant located in East Franklin Township, **Armstrong County**.

65-00881: Innovative Carbide, Inc. (11040 Parker Drive, WCIDC, Irwin, PA 15642) on June 25, 2007, a renewal of synthetic minor operating permit for the operation of a carbide facility at North Huntingdon Township, **Westmoreland County**.

63-00641: Regal Industries, Corp. (P. O. Box 291, 98 East 1st Street, Donora, PA 15033) on June 29, 2007, to operate a refurbishing and paint shop in Donora Borough, **Washington County**.

26-448: Gerome Manufacturing Co., Inc. (P. O. Box 1089 Oliver Road, Uniontown, PA 15401) on June 28, 2007, to manufacture electronic enclosure cabinets at the Uniontown Plant in North Union Township, **Fayette County**.

Operating Permit Revisions Issued including Administrative Amendments, Minor Modifications or Transfers of Ownership under the Air Pollution Control Act (35 P. S. §§ 4001—4015) and 25 Pa. Code §§ 127.412, 127.450, 127.462 and 127.464.

Southcentral Region: Air Quality Program, 909 Elmerton Avenue, Harrisburg, PA 17110, Ronald Davis, New Source Review Chief, (717) 705-4702.

01-05016: ISP Minerals, Inc. (P. O. Box O, Blue Ridge Summit, PA 17214-0914) on July 2, 2007, for their stone crushing and coloring facility in Hamiltonban Township, **Adams County**. This operating permit was administratively amended to incorporate Plan Approval 01-03031A. This is revision No. 2.

Northcentral Region: Air Quality Program, 208 West Third Street, Williamsport, PA 17701, David Aldenderfer, Program Manager, (570) 327-3637,

17-00003: Dominion Transmission, Inc. (445 West Main Street, Clarksburg, WV 26301) on July 2, 2007, by means of a Department-initiated operating permit modification, to delete a redundant malfunction reporting condition which had been erroneously included in the operating permit by the Department at the Luther Compressor Station in Brady Township, **Clearfield County**.

Southwest Region: Air Quality Program, 400 Waterfront Drive, Pittsburgh, PA 15222-4745, Barbara Hatch, Facilities Permitting Chief, (412) 442-4174.

11-00283: Portage Area School District (84 Mountain Avenue, Portage, PA 15946) on July 3, 2007, an Administrative Amendment to change the facility's contact information that is located at Portage Borough, **Cambria County**.

ACTIONS ON COAL AND NONCOAL MINING ACTIVITY APPLICATIONS

Actions on applications under the Surface Mining Conservation and Reclamation Act (52 P. S. §§ 1396.1—1396.19a); the Noncoal Surface Mining Conservation and Reclamation Act (52 P. S. §§ 3301—3326); The Clean Streams Law (35 P. S. §§ 691.1—691.1001); the Coal Refuse Disposal Control Act (52 P. S. §§ 30.51—30.66); and The Bituminous Mine Subsidence and Land Conservation Act (52 P. S. §§ 1406.1—1406.21). The final action on each application also constitutes action on the request for 401 Water Quality Certification and the NPDES permit application. Mining activity permits issued in response to the applications will also address the application permitting requirements of the following statutes: the Air Quality Control Act (35 P. S. §§ 4001—4015); the Dam Safety and Encroachments Act (32 P. S. §§ 693.1—693.27); and the Solid Waste Management Act (35 P. S. §§ 6018.101—6018.1003).

Coal Permits Actions

California District Office: 25 Technology Drive, Coal Center, PA 15423.

Permit No 56021301 and GP-12-56021301-R8, Elk Lick Energy, Inc. (P. O. Box 240, 1576 Stoystown Road, Friedens, PA 15541), to revise the permit the Roytown Deep Mine in Lincoln Township, **Somerset County** to establish an emission inventory for existing coal processing and transfer based on 850,000 tons of raw coal per year. No additional discharges. Application received October 23, 2007. Permit issued July 3, 2007.

Permit No 56841606 and NPDES Permit No. PA0110507, Brothersvalley Coal Sales, Inc., (3070 Stoystown Road, Stoystown, PA 15563-8164), to renew the permit for the Scurfield Coal Preparation Plant in Brothersvalley Township, **Somerset County** and related NPDES permit. No additional discharges. Application received November 7, 2006. Permit issued July 3, 2007.

Permit Number 56961302 and GP-12-56961302-R7, RoxCOAL, Inc., (1576 Stoystown Road, P. O. Box 149, Friedens, PA 15541), to revise the permit the Miller Mine in Lincoln Township, **Somerset County** to establish an emission inventory for the coal processing and transfer facility. No additional discharges. Application received July 10, 2006. Permit issued July 3, 2007.

Permit Number 56981301 and GP-12-56981301-R8, Quecreek Mining, Inc., (1576 Stoystown Road, P. O. Box 260, Friedens, PA 15541), to revise the permit for the Quecreek No. 1 Mine in Lincoln Township, **Somerset County** to establish an emission inventory for coal processing and transfer based on 1,410,000 tons of raw coal per year. No additional discharges. Application received August 6, 2006. Permit issued July 3, 2007.

Cambria District Mining Office: 286 Industrial Park Road, Ebensburg, PA 15931, (814) 472-1900.

56060109 and NPDES No. PA0249645. PBS Coals, Inc., (P. O. Box 260, Friedens, PA 15541), commencement, operation and restoration of a bituminous surface mine in Stonycreek Township, **Somerset County**, affecting 116.3 acres. The application also includes a stream variance request to construct erosion and sedimentation control structures and mine within the 100 foot barrier of a UNT to Glades Creek. Receiving streams: UNT to Glades Creek and Glades Creek classified for the following use: CWF. There are no potable water supply intakes within 10 miles downstream. Application received September 11, 2006. Permit issued July 3, 2007.

32990104 and NPDES No. PA0235059. ABM Mining Co., Inc., (3330 Johnston Road, Smicksburg, PA 16256), transfer of an existing bituminous surface mine from ABM Mining Co., 3330 Johnston Road, Smicksburg, PA 16256 located in Grant Township, **Indiana County**, affecting 112.0 acres. Receiving streams: UNTs to Little Mahoning Creek classified for the following use: HQ-CWF. There are no potable water supply intakes within 10 miles downstream. Application received April 19, 2007. Permit issued June 29, 2007.

Greensburg District Mining Office: Armbrust Professional Center; 8205 Route 819, Greensburg, PA 15601, (724) 925-5500.

3473SM8 and NPDES Permit No PA0200590. North Cambria Fuel Company (175 McKnight Road, Blairsville, PA 15717). NPDES renewal issued for passive treatment at an existing bituminous surface mining site located in Derry Township, **Westmoreland County**, affecting 282 acres. Receiving streams: UNT to Loyalhanna Creek. Application received May 7, 2007. Renewal issued June 29, 2007.

65840119 and NPDES Permit No. PA0601047. Derry Stone & Lime Co., Inc. (117 Marcia Street, Latrobe, PA 15650). Permit renewal issued for continued operation and reclamation of a bituminous surface/auger mine located in Derry Township, **Westmoreland County**, affecting 643.7 acres. Receiving streams: UNTs to Stony Run and McGee Run. Application received May 4, 2007. Renewal issued July 3, 2007.

Knox District Mining Office: P. O. Box 669, 310 Best Avenue, Knox, PA 16232-0669, (814) 797-1191.

37010105. Kerry Coal Company (309 Industrial Park Drive, Wampum, PA 16157). Renewal of an existing bituminous strip operation in Little Beaver Township, **Lawrence County** affecting 133.6 acres. This renewal is issued for reclamation only. Receiving streams: UNT to

North Fork Little Beaver Creek. Application received May 7, 2007. Permit issued July 2, 2007.

Pottsville District Mining Office: 5 West Laurel Boulevard, Pottsville, PA 17901, (570) 621-3118.

40733203R2. HUD, Inc. t/a Emerald Anthracite II, (P. O. Box 27, Nanticoke, PA 178634), renewal of an existing anthracite coal refuse reprocessing operation in Hanover Township, **Luzerne County** affecting 38.79 acres, receiving stream: none. Application received July 18, 2005. Renewal issued July 2, 2007.

Noncoal Permits Actions

Cambria District Mining Office: 286 Industrial Park Road, Ebensburg, PA 15931, (814) 472-1900.

5074SM1 and NPDES Permit No. PA0122629, Valley Quarries, Inc., (P. O. Box J, Chambersburg, PA 17201-0809) renewal of NPDES Permit, Guilford Township, **Franklin County**. Receiving streams: UNT to Conococheague Creek classified for the following use: WWF. There are no potable water supply intakes within 10 miles downstream. NPDES renewal application received May 1, 2007. Permit issued June 29, 2007.

Greensburg District Mining Office: Armbrust Professional Center, 8205 Route 819, Greensburg, PA 15601, (724) 925-5500.

26070601 and NPDES Permit No. PA0251038. Kevin W. Hennessey (179 Linden Hall Road, Dawson, PA 15428). Permit issued for commencement, operation and reclamation of a large noncoal surface mining site (sandstone quarry) located in Lower Tyrone Township, **Fayette County**, affecting 21.8 acres. Receiving streams: UNTs to the Youghiogheny River. Application received January 24, 2007. Permit issued July 2, 2007.

Pottsville District Mining Office: 5 West Laurel Boulevard, Pottsville, PA 17901, (570) 621-3118.

54980301C2. HMMK, LLC, (P. O. Box 79, Skippack, PA 19474), correction to an existing quarry operation for a change in water handling necessary to operate a wet-processing stone washing/cleaning facility onsite in Foster Township, **Schuylkill County** affecting 455.4 acres, receiving stream: none. Application received April 3, 2007. Correction issued July 2, 2007.

7974SM5A1C5 and NPDES Permit PA0612243. Haines & Kibblehouse, Inc., (P. O. Box 196, Skippack, PA 19474), renewal of NPDES Permit for discharge of treated mine drainage from a quarry operation in Hilltown Township, **Bucks County**, receiving stream: North Branch Neshaminy Creek. Application received May 11, 2007. Renewal issued July 5, 2007.

8274SM2C6 and NPDES Permit No. PA0612871. Eastern Industries, Inc., (4401 Camp Meeting Road, Suite 200, Center Valley, PA 18034), renewal of NPDES Permit for discharge of treated mine drainage from a quarry operation in West Cocalico Township, **Lancaster County**, receiving stream: UNT to Indian Run. Application received May 14, 2007. Renewal issued July 5, 2007.

58070825. William R. Johnson, (P. O. Box 89, Montrose, PA 18801), commencement, operation and restoration of a quarry operation in Jessup Township, **Susquehanna County** affecting 5.0 acres, receiving stream: none. Application received March 27, 2007. Permit issued July 6, 2007.

ACTIONS ON BLASTING ACTIVITY APPLICATIONS

Actions on applications under the Explosives Acts of 1937 and 1957 (43 P.S. §§ 151–161); and 25 Pa. Code § 211.124 (relating to blasting activity permits). Blasting activity performed as part of a coal or noncoal mining activity will be regulated by the mining permit for that coal or noncoal mining activity.

Cambria District Mining Office: 286 Industrial Park Road, Ebensburg, PA 15931, (814) 472-1900.

28074138. Warrens Excavating & Drilling, Inc., (P. O. Box 189, Bowmansville, PA 17507-0189), blasting activity permit issued for residential development in Southampton Township, **Franklin County**. Blasting activity permit end date is June 15, 2008. Permit issued June 26, 2007.

21074147. R & M Excavating, (403 Hilltop Road, Newburg, PA 17240-9202), blasting activity permit issued for residential development in Shippensburg Borough, **Cumberland County**. Blasting activity permit end date is June 27, 2008. Permit issued June 29, 2007.

21074146. Keystone Blasting Services, (381 Reifsnyder Road, Lititz, PA 17543), blasting activity permit issued for manure pit development in North Newton Township, **Cumberland County**. Blasting activity permit end date is September 30, 2007. Permit issued June 29, 2007.

Knox District Mining Office: P. O. Box 669, 310 Best Avenue, Knox, PA 16232-0669, (814) 797-1191.

42074003. U.S. Energy and Development Corporation (2350 North Forest Road, Getzville, NY 14068). Blasting activity permit for gas and oil exploration in Corydon Township, **McKean County**. This blasting activity permit will expire on July 5, 2008. Application received July 3, 2007. Application issued July 5, 2007.

Pottsville District Mining Office: 5 West Laurel Boulevard, Pottsville, PA 17901, (570) 621-3118.

22074113. Warren's Excavating & Drilling, Inc., (P. O. Box 1022, Honey Brook, PA 19344), construction blasting for Wyndhurst Manor in Lower Paxton Township, **Dauphin County** with an expiration date of June 15, 2008. Permit issued July 3, 2007.

58074101. Hayduk Enterprises, Inc., (257 Riverside Drive, Factoryville, PA 18419), construction blasting for a single dwelling in Springville Township, **Susquehanna County** with an expiration date of October 30, 2007. Permit issued July 3, 2007.

06074116. Brubacher Excavating, Inc., (P. O. Box 528, Bowmansville, PA 17507), construction blasting for Deerfield Phase IV in Cumru Township, **Berks County** with an expiration date of June 30, 2008. Permit issued July 5, 2007.

15074110. M & J Explosives, Inc., (P. O. Box 608, Carlisle, PA 17013), construction blasting for Meadow View in West Bradford Township, **Chester County** with an expiration date of June 30, 2008. Permit issued July 5, 2007.

36074170. Warren's Excavating & Drilling, Inc., (P. O. Box 1022, Honey Brook, PA 19344), construction blasting for a pool on Charlotte Street in Manor Township, **Lancaster County** with an expiration date of June 15, 2008. Permit issued July 5, 2007.

06074117. J. Roy's, Inc., (Box 125, Bowmansville, PA 17507), construction blasting for University Village Apartments in Maxatawny Township, **Berks County** with an expiration date of July 4, 2008. Permit issued July 6, 2007.

36074171. Warren's Excavating & Drilling, Inc., (P. O. Box 1022, Honey Brook, PA 19344), construction blasting for Crestwood Estates in Conoy Township, **Lancaster County** with an expiration date of July 15, 2008. Permit issued July 6, 2007.

36074172. Warren's Excavating & Drilling, Inc., (P. O. Box 1022, Honey Brook, PA 19344), construction blasting for Veranda Development in East Hempfield Township, **Lancaster County** with an expiration date of July 1, 2008. Permit issued July 6, 2007.

36074173. Warren's Excavating & Drilling, Inc., (P. O. Box 1022, Honey Brook, PA 19344), construction blasting for Clearbrook Development in East Donegal Township, **Lancaster County** with an expiration date of July 1, 2008. Permit issued July 6, 2007.

38074114. Warren's Excavating & Drilling, Inc., (P. O. Box 1022, Honey Brook, PA 19344), construction blasting for South Lebanon Township, **Lebanon County** with an expiration date of July 1, 2008. Permit issued July 6, 2007.

38074115. Warren's Excavating & Drilling, Inc., (P. O. Box 1022, Honey Brook, PA 19344), construction blasting for Fox Hill Estates in South Londonderry Township, **Lebanon County** with an expiration date of July 1, 2008. Permit issued July 6, 2007.

46074114. Warren's Excavating & Drilling, Inc., (P. O. Box 1022, Honey Brook, PA 19344), construction blasting for Sunnybrook Village in Lower Pottsgrove Township, **Montgomery County** with an expiration date of July 1, 2008. Permit issued July 6, 2007.

67074132. M & J Explosives, Inc., (P. O. Box 608, Carlisle, PA 17013), construction blasting for York Railway Company in Spring Garden Township, **York County** with an expiration date of June 30, 2008. Permit issued July 6, 2007.

FEDERAL WATER POLLUTION CONTROL ACT SECTION 401

The Department of Environmental Protection (Department) has taken the following actions on previously received permit applications, requests for Environmental Assessment approval and requests for Water Quality Certification under section 401 of the Federal Water Pollution Control Act (FWPCA) (33 U.S.C.A. § 1341).

Except as otherwise noted, the Department has granted 401 Water Quality Certification certifying that the construction and operation described will comply with the applicable provisions of sections 301—303, 306 and 307 of the FWPCA (33 U.S.C.A. §§ 1311—1313, 1316 and 1317) and that the construction will not violate applicable Federal and State water quality standards.

Persons aggrieved by an action may appeal, under section 4 of the Environmental Hearing Board Act (35 P. S. § 7514) and 2 Pa.C.S. §§ 501—508 and 701—704 (relating to the Administrative Agency Law), to the Environmental Hearing Board, Second Floor, Rachel Carson State Office Building, 400 Market Street, P. O. Box 8457, Harrisburg, PA 17105-8457, (717) 787-3483. TDD users should contact the Environmental Hearing Board (Board) through the Pennsylvania Relay Service, (800) 654-5984. Appeals must be filed with the Board

within 30 days of publication of this notice in the *Pennsylvania Bulletin*, unless the appropriate statute provides a different time period. Copies of the appeal form and the Board's rules of practice and procedure may be obtained from the Board. The appeal form and the Board's rules of practice and procedure are also available in Braille or on audiotape from the Secretary of the Board at (717) 787-3483. This paragraph does not, in and of itself, create any right of appeal beyond that permitted by applicable statutes and decision law.

For individuals who wish to challenge an action, appeals must reach the Board within 30 days. A lawyer is not needed to file an appeal with the Board.

Important legal rights are at stake, however, so individuals should show this notice to a lawyer at once. Persons who cannot afford a lawyer may qualify for free pro bono representation. Call the Secretary to the Board at (717) 787-3483 for more information.

Actions on applications for the following activities filed under the Dam Safety and Encroachments Act (32 P. S. §§ 693.1—693.27), section 302 of the Flood Plain Management Act (32 P. S. § 679.302) and The Clean Streams Law (35 §§ 691.1—691.702) and Notice of Final Action for Certification under section 401 of the FWPCA (33 U.S.C.A. § 1341).

Permits, Environmental Assessments and 401 Water Quality Certifications Issued

WATER OBSTRUCTIONS AND ENCROACHMENTS

Northeast Regional Office, Watershed Management Program Manager; 2 Public Square, Wilkes-Barre, PA 18711-0790, (570) 826-2511.

E45-491. Mel and Susan Burchman, 712 A Trenton Road, Langhorne, PA 19047. Tobyhanna Township, **Monroe County**, United States Army Corps of Engineers Philadelphia District.

To please fill in approximately 0.16 acre of PFO wetlands for the purpose of constructing a single-family dwelling on Lot 20, Unit 2, Section 11 of Lake Naomi Estates residential subdivision. The project is located between Tanglewood Drive and Upper Tunkhannock Creek, approximately 0.2 mile north of SR 0940. (Pocono Pines, PA Quadrangle N: 21.2 inches; W: 7.5 inches). (Subbasin: 2A)

Northwest Region: Watershed Management Program Manager; 230 Chestnut Street, Meadville, PA 16335-3481.

E42-325. Universal Well Services, Inc., 201 Arch Street, Meadville, PA 16335. Rutherford Run Lot Development, in Bradford Township, **McKean County**, ACOE Pittsburgh District (Bradford, PA Quadrangle N: 41° 56' 05"; W: 78° 38' 36").

To conduct the following activities associated with development of a corner lot at the intersection of High Street and Rutherford Run Road:

1. Fill a deminimis area (0.05 acre) of PEM wetland.
2. Construct and maintain a 92-foot long, 15-inch diameter culvert in a tributary to Rutherford Run having a contributor drainage area of less than 100 acres.
3. Excavate and stabilize as restoration of an area of the right 50-foot floodway along an approximately 250-foot reach of Rutherford Run.

E43-341. Lake Latonka Property Owners Association, 420 Latonka Drive, Mercer, PA 16137. Dock Re-

placements in Jackson and Coolspring Townships, **Mercer County**, ACOE Pittsburgh District.

To conduct the following projects in Coolspring and Jackson Townships in Mercer County: 1) remove and replace Dock 2 (Jackson Center, PA Quadrangle N: 41° 16' 20"; W: 80° 10' 53") with a 100-foot long by 3.5-foot wide mainframe, having three slips on each side. Total square footage of the new dock will be 660 square feet. 2) remove and replace Dock 3 (Jackson Center, PA Quadrangle N: 41° 16' 46.5"; W: 80° 10' 46") with a 120-foot long by 3.5-foot wide mainframe, having three slips on each side. Total square footage of the new dock will be 720 square feet. 3) remove and replace Dock 10 (Jackson Center, PA Quadrangle N: 41° 16' 19"; W: 80° 11' 17"). The existing mainframe along the shoreline will be used and eight new slips measuring 20-feet long by 3-feet wide will be added to the structure. Total square footage of the new slips will be 720 square feet.

SPECIAL NOTICES

Revised Application and Public Hearing Invitation

Revised Application and Public Hearing for NPDES Permit No. PAS10S119; Proposed Alpine Rose Resorts, Eldred Township, Monroe County

NPDES Permit No. PAS10S119. On March 28, 2005, the Department of Environmental Protection (Department) issued the permit to Alpine Rose Resorts, Inc. (Alpine Rose) for the discharge of stormwater from construction activities at its proposed project site in Eldred Township, Monroe County. A public hearing on the original permit application was held on January 23, 2003. On or about April 22, 2005, Blue Mountain Preservation Association, Inc. (BMPA) filed an appeal with the Environmental Hearing Board (EHB) challenging the Department's issuance of NPDES Permit No. PAS10S119, for failure to comply with the antidegradation requirements found in 25 Pa. Code § 93.4c (relating to drainage list C). On September 7, 2006, after hearing, the EHB issued an Adjudication and Order sustaining BMPA's appeal, vacating the permit and remanding the matter to Department for consideration in accordance with the Adjudication. On April 28, 2007, the Department published notice of receipt of the revised Alpine Rose application documentation and plans submitted to the Department in accordance with the EHB's September 7, 2006 Order.

The Department hereby notices its tentative determination to issue the revised Individual NPDES Permit No. PAS10S119 to Alpine Rose Resorts, Inc., based upon the revised application documentation and plans, for the discharge of stormwater from construction activities at the project site in Eldred Township, Monroe County. The Best Management Practices described in the revised plans submitted with the revised permit application documentation constitute the effluent limitations proposed for the project.

The Department will hold a public hearing to accept comment on the revised application documentation and plans associated with the Individual NPDES Permit Application No. PAS10S119 for the discharge of stormwater from construction activities to the Aquashicola Creek and tributaries thereof from the proposed Alpine Rose Resorts project site in Eldred Township, Monroe County. The hearing is in response to BMPA's request for a public hearing on the revised application documentation and plans submitted by Alpine Rose Resorts, Inc. in response to the EHB's September 7, 2006, order. In their request for this public hearing,

BMPA indicated that they have data that contradicts the Alpine Rose's Antidegradation and Thermal Impacts Analysis.

The public hearing will be conducted on Wednesday, August 22, 2007, at 7 p.m. at the Eldred Elementary School, Kunkletown Road, Kunkletown, Eldred Township, Monroe County by the Watershed Management Program, Permitting and Technical Services Section, 2 Public Square, Wilkes-Barre, PA 18711-0790, (570) 826-2511.

The Department requests that individuals wishing to testify at the hearing submit a written notice of intent to Alpine Rose Resorts Hearing, Department of Environmental Protection, Watershed Management Program, 2 Public Square, Wilkes-Barre, PA 18711. The Department will accept notices up to the day of the hearing. The Department requests that individuals limit their testimony to 10 minutes so that all individuals have the opportunity to testify. The Department can only review comments made with regard to the revised NPDES Permit Application No. PAS10S119 documentation and plans. Written copies of oral testimony are requested. Relinquishing time to others will not be allowed. Individuals attending the hearing will have the opportunity to testify if they so desire; however, individuals who preregister to testify will be given priority on the agenda.

Persons with a disability who wish to testify and require an auxiliary aid, service or other accommodation should contact Christine Domashinski at (570) 826-2511 or the Pennsylvania AT&T Relay Service at (800) 654-5984 (TDD) to discuss how the Department can meet their needs.

The revised NPDES permit application documentation and plans are available for review at the Monroe County Conservation District Office, Stroudsburg, PA, (570) 629-3060, or the DEP Northeast Regional Office, 2 Public Square, Wilkes-Barre, PA (570) 826-2511. For further information, contact Mark Carmon of the Department's Northeast Regional Office at (570) 826-2511.

NPDES Stormwater Individual Permit

Northeast Region: Watershed Management Program Manager, 2 Public Square, Wilkes-Barre, PA 18711-0790.

Monroe County Conservation District: 8050 Running Valley Road, Stroudsburg, PA 18360, (570) 629-3060.

NPDES Permit PAS10S119, Stormwater, Alpine Rose Resorts, Inc., 4626 Kathi Drive, Bethlehem, PA 18017-8701, has applied to discharge stormwater associated with a construction activity located in Eldred Township, **Monroe County** to Aquashicola Creek (HQ-CWF) and tributaries thereof. This notice addresses the Department's review and tentative approval of revised permit application documentation and plans submitted by Alpine Rose Resorts, Inc. in accordance with the September 7, 2006 EHB Order, and the Department's tentative determination to issue the permit. The Best Management Practices described in the revised plans submitted with the revised permit application documentation constitute the effluent limitations proposed for the project.

[Pa.B. Doc. No. 07-1290. Filed for public inspection July 20, 2007, 9:00 a.m.]

Bid Opportunities

BOGM 07-8, Cleaning Out and Plugging 11 Abandoned and Orphan Oil Wells, (Keith Horn, John Gentilman, Louise M. Corrigan, Carlene M. Novosel and The United States Department of Agriculture Properties), Wetmore Township, McKean County. The principal items of work include Cleaning Out and Plugging 11 abandoned and orphan oil wells, estimated to be between 1,500—2,450 feet in depth, to the Department of Environmental Protection specifications, preparing and restoring well sites and mobilizing and demobilizing plugging equipment. This project issues on July 20, 2007, and bids will be opened on August 23, 2007, at 2 p.m. Bid documents cost \$10 per set and will not be mailed until payment has been received. A prebid conference is planned for this project but a date has not been set. Please contact the Construction Contracts Section at (717) 787-7820 or joelmiller@state.pa.us for more information on this bid.

KATHLEEN A. MCGINTY,
Secretary

[Pa.B. Doc. No. 07-1291. Filed for public inspection July 20, 2007, 9:00 a.m.]

DEPARTMENT OF HEALTH

Application of Albert Einstein Medical Center for Exception

Under 28 Pa. Code § 51.33 (relating to requests for exceptions), the Department of Health (Department) gives notice that Albert Einstein Medical Center has requested an exception to the requirements of 28 Pa. Code § 123.25(2) (relating to regulations for control of anesthetic explosion hazards).

This request is on file with the Department. Persons may receive a copy of a request for exception by requesting a copy from the Department of Health, Division of Acute and Ambulatory Care, Room 532, Health and Welfare Building, Harrisburg, PA 17120, (717) 783-8980, fax (717) 772-2163, paexcept@health.state.pa.us.

The facility is requesting a waiver of the comment period, as set forth in 28 Pa. Code § 51.33(c).

Persons with a disability who wish to obtain a copy of a request and/or provide comments to the Department and require an auxiliary aid, service or other accommodation to do so should contact the Division at the previously listed address or phone numbers or for speech and/or hearing impaired persons V/TT (717) 783-6154 or the Pennsylvania AT&T Relay Services at (800) 654-5984.

CALVIN B. JOHNSON, M. D., M.P.H.,
Secretary

[Pa.B. Doc. No. 07-1292. Filed for public inspection July 20, 2007, 9:00 a.m.]

Application of Children's Hospital of Pittsburgh-North Surgery Center for Exception

Under 28 Pa. Code § 51.33 (relating to requests for exceptions), the Department of Health (Department) gives notice that Children's Hospital of Pittsburgh-North Sur-

gery Center has requested an exception to the requirements of 28 Pa. Code §§ 555.2 and 555.3(d)(2)(3) (relating to medical staff membership; and requirements for membership and privileges).

The request is on file with the Department. Persons may receive a copy of a request for exception by requesting a copy from the Department of Health, Division of Acute and Ambulatory Care, Room 532, Health and Welfare Building, Harrisburg, PA 17120, (717) 783-8980, fax (717) 772-2163, paexcept@health.state.pa.us.

Those persons who wish to comment on an exception request may do so by sending a letter by mail, e-mail or facsimile to the Division and address listed previously.

Comments received by the Department within 10 days after the date of publication of this notice will be reviewed by the Department before it decides whether to approve or disapprove the request for exception.

Persons with a disability who wish to obtain a copy of a request and require an auxiliary aid, service or other accommodation to do so should contact the Director, Division of Acute and Ambulatory Care at (717) 783-8980 or for speech and/or hearing impaired persons V/TT (717) 783-6514 or the Pennsylvania AT&T Relay Service at (800) 654-5984 (TT).

CALVIN B. JOHNSON, M. D., M.P.H.,
Secretary

[Pa.B. Doc. No. 07-1293. Filed for public inspection July 20, 2007, 9:00 a.m.]

Application of Children's Hospital of Pittsburgh-South Surgery Center for Exception

Under 28 Pa. Code § 51.33 (relating to requests for exceptions), the Department of Health (Department) gives notice that Children's Hospital of Pittsburgh-South Surgery Center has requested an exception to the requirements of 28 Pa. Code §§ 555.2 and 555.3(d)(2)(3) (relating to medical staff membership; and requirements for membership and privileges).

The request is on file with the Department. Persons may receive a copy of a request for exception by requesting a copy from the Department of Health, Division of Acute and Ambulatory Care, Room 532, Health and Welfare Building, Harrisburg, PA 17120, (717) 783-8980, fax (717) 772-2163, paexcept@health.state.pa.us.

Those persons who wish to comment on an exception request may do so by sending a letter by mail, e-mail or facsimile to the Division and address listed previously.

Comments received by the Department within 10 days after the date of publication of this notice will be reviewed by the Department before it decides whether to approve or disapprove the request for exception.

Persons with a disability who wish to obtain a copy of a request and require an auxiliary aid, service or other accommodation to do so should contact the Director, Division of Acute and Ambulatory Care at (717) 783-8980 or for speech and/or hearing impaired persons V/TT (717) 783-6514 or the Pennsylvania AT&T Relay Service at (800) 654-5984 (TT)

CALVIN B. JOHNSON, M. D., M.P.H.,
Secretary

[Pa.B. Doc. No. 07-1294. Filed for public inspection July 20, 2007, 9:00 a.m.]

Application of Community Medical Center for Exception

Under 28 Pa. Code § 51.33 (relating to requests for exceptions), the Department of Health (Department) gives notice that Community Medical Center has requested an exception to the requirements of 28 Pa. Code § 51.3(c) (relating to notification).

This request is on file with the Department. Persons may receive a copy of a request for exception by requesting a copy from the Department of Health, Division of Acute and Ambulatory Care, Room 532, Health and Welfare Building, Harrisburg, PA 17120, (717) 783-8980, fax (717) 772-2163, paexcept@health.state.pa.us.

The facility is requesting a waiver of the comment period, as set forth in 28 Pa. Code § 51.33(c).

Persons with a disability who wish to obtain a copy of a request and/or provide comments to the Department and require an auxiliary aid, service or other accommodation to do so should contact the Division at the previously listed address or phone numbers or for speech and/or hearing impaired persons V/TT (717) 783-6154 or the Pennsylvania AT&T Relay Services at (800) 654-5984.

CALVIN B. JOHNSON, M. D., M.P.H.,
Secretary

[Pa.B. Doc. No. 07-1295. Filed for public inspection July 20, 2007, 9:00 a.m.]

Application of Eastern Regional Medical Center for Exception

Under 28 Pa. Code § 51.33 (relating to requests for exceptions), the Department of Health (Department) gives notice that Eastern Regional Medical Center has requested an exception to the requirements of 28 Pa. Code § 51.23 (relating to positron emission tomography).

The request is on file with the Department. Persons may receive a copy of a request for exception by requesting a copy from the Department of Health, Division of Acute and Ambulatory Care, Room 532, Health and Welfare Building, Harrisburg, PA 17120, (717) 783-8980, fax (717) 772-2163, paexcept@health.state.pa.us.

Those persons who wish to comment on an exception request may do so by sending a letter by mail, e-mail or facsimile to the Division and address listed previously.

Comments received by the Department within 10 days after the date of publication of this notice will be reviewed by the Department before it decides whether to approve or disapprove the request for exception.

Persons with a disability who wish to obtain a copy of a request and require an auxiliary aid, service or other accommodation to do so should contact the Director, Division of Acute and Ambulatory Care at (717) 783-8980 or for speech and/or hearing impaired persons V/TT (717) 783-6154 or the Pennsylvania AT&T Relay Service at (800) 654-5984 (TT).

CALVIN B. JOHNSON, M. D., M.P.H.,
Secretary

[Pa.B. Doc. No. 07-1296. Filed for public inspection July 20, 2007, 9:00 a.m.]

Application of The Endoscopy Center at St. Mary for Exception

Under 28 Pa. Code § 51.33 (relating to requests for exceptions), the Department of Health (Department) gives notice that The Endoscopy Center at St. Mary has requested an exception to the requirements of 28 Pa. Code § 551.3 (relating to definitions).

The request is on file with the Department. Persons may receive a copy of a request for exception by requesting a copy from the Department of Health, Division of Acute and Ambulatory Care, Room 532, Health and Welfare Building, Harrisburg, PA 17120, (717) 783-8980, fax (717) 772-2163, paexcept@health.state.pa.us.

Those persons who wish to comment on an exception request may do so by sending a letter by mail, e-mail or facsimile to the Division and address listed previously.

Comments received by the Department within 10 days after the date of publication of this notice will be reviewed by the Department before it decides whether to approve or disapprove the request for exception.

Persons with a disability who wish to obtain a copy of a request and require an auxiliary aid, service or other accommodation to do so should contact the Director, Division of Acute and Ambulatory Care at (717) 783-8980 or for speech and/or hearing impaired persons V/TT (717) 783-6154 or the Pennsylvania AT&T Relay Service at (800) 654-5984 (TT).

CALVIN B. JOHNSON, M. D., M.P.H.,
Secretary

[Pa.B. Doc. No. 07-1297. Filed for public inspection July 20, 2007, 9:00 a.m.]

Application of Gamma Surgery Center for Exception

Under 28 Pa. Code § 51.33 (relating to requests for exceptions), the Department of Health (Department) gives notice that Gamma Surgery Center has requested an exception to the requirement of 28 Pa. Code § 569.35 (relating to general safety precautions).

This request is on file with the Department. Persons may receive a copy of a request for exception by requesting a copy from the Department of Health, Division of Acute and Ambulatory Care, Room 532, Health and Welfare Building, Harrisburg, PA 17120, (717) 783-8980, fax (717) 772-2163, paexcept@health.state.pa.us.

The facility is requesting a waiver of the comment period, as set forth in 28 Pa. Code § 51.33(c).

Persons with a disability who wish to obtain a copy of a request and/or provide comments to the Department and require an auxiliary aid, service or other accommodation to do so should contact the Division at the previously listed address or phone numbers or for speech and/or hearing impaired persons V/TT (717) 783-6154 or the Pennsylvania AT&T Relay Services at (800) 654-5984.

CALVIN B. JOHNSON, M. D., M.P.H.,
Secretary

[Pa.B. Doc. No. 07-1298. Filed for public inspection July 20, 2007, 9:00 a.m.]

Application of Gettysburg Ambulatory Surgical Center, LLC for Exception

Under 28 Pa. Code § 51.33 (relating to requests for exceptions), the Department of Health (Department) gives notice that Gettysburg Ambulatory Surgical Center, LLC has requested an exception to the requirements of 28 Pa. Code § 551.21(d) (relating to criteria for ambulatory surgery).

The request is on file with the Department. Persons may receive a copy of a request for exception by requesting a copy from the Department of Health, Division of Acute and Ambulatory Care, Room 532, Health and Welfare Building, Harrisburg, PA 17120, (717) 783-8980, fax (717) 772-2163, paexcept@health.state.pa.us.

Those persons who wish to comment on an exception request may do so by sending a letter by mail, e-mail or facsimile to the Division and address listed previously.

Comments received by the Department within 10 days after the date of publication of this notice will be reviewed by the Department before it decides whether to approve or disapprove the request for exception.

Persons with a disability who wish to obtain a copy of a request and require an auxiliary aid, service or other accommodation to do so should contact the Director, Division of Acute and Ambulatory Care at (717) 783-8980 or for speech and/or hearing impaired persons V/TT (717) 783-6514 or the Pennsylvania AT&T Relay Service at (800) 654-5984 (TT).

CALVIN B. JOHNSON, M. D., M.P.H.,
Secretary

[Pa.B. Doc. No. 07-1299. Filed for public inspection July 20, 2007, 9:00 a.m.]

Application of Grand View Endoscopy Center at Harleysville for Exception

Under 28 Pa. Code § 51.33 (relating to requests for exceptions), the Department of Health (Department) gives notice that Grand View Endoscopy Center at Harleysville has requested an exception to the requirements of 28 Pa. Code § 551.3 (relating to definitions).

The request is on file with the Department. Persons may receive a copy of a request for exception by requesting a copy from the Department of Health, Division of Acute and Ambulatory Care, Room 532, Health and Welfare Building, Harrisburg, PA 17120, (717) 783-8980, fax (717) 772-2163, paexcept@health.state.pa.us.

Those persons who wish to comment on an exception request may do so by sending a letter by mail, e-mail or facsimile to the Division and address listed previously.

Comments received by the Department within 10 days after the date of publication of this notice will be reviewed by the Department before it decides whether to approve or disapprove the request for exception.

Persons with a disability who wish to obtain a copy of a request and require an auxiliary aid, service or other accommodation to do so should contact the Director,

Division of Acute and Ambulatory Care at (717) 783-8980 or for speech and/or hearing impaired persons V/TT (717) 783-6514 or the Pennsylvania AT&T Relay Service at (800) 654-5984 9 (TT).

CALVIN B. JOHNSON, M. D., M.P.H.,
Secretary

[Pa.B. Doc. No. 07-1300. Filed for public inspection July 20, 2007, 9:00 a.m.]

Application of Moses Taylor Hospital for Exception

Under 28 Pa. Code § 51.33 (relating to requests for exceptions), the Department of Health (Department) gives notice that Moses Taylor Hospital has requested an exception to the requirements of 28 Pa. Code § 153.1 (relating to minimum standards), which requires compliance with minimum standards contained in the following publication: *Guidelines for Design and Construction of Hospital and Healthcare Facilities*. The facility specifically requests exception from the following standards contained in this publication: 3.1.1.5 (relating to handwashing stations), 4.4.7.1 (Table 2.1-5) (relating to medical gas outlets) and 10.2.1.1(2.1-3) (relating to air infiltration).

This request is on file with the Department. Persons may receive a copy of a request for exception by requesting a copy from the Department of Health, Division of Acute and Ambulatory Care, Room 532, Health and Welfare Building, Harrisburg, PA 17120, (717) 783-8980, fax (717) 772-2163, ra-paexcept@state.pa.us.

Those persons who wish to comment on an exception request may do so by sending a letter by mail, e-mail or facsimile to the Division and address listed previously.

Comments received by the Department within 10 days after the date of publication of this notice will be reviewed by the Department before it decides whether to approve or disapprove the request for exception.

Persons with a disability who wish to obtain a copy of a request and/or provide comments to the Department and require an auxiliary aid, service or other accommodation to do so should contact Director, Division of Acute and Ambulatory Care at (717) 783-8980 for speech and/or hearing impaired persons V/TT (717) 783-6154 or the Pennsylvania AT&T Relay Service at (800) 654-5984 (TT).

CALVIN B. JOHNSON, M. D., M.P.H.,
Secretary

[Pa.B. Doc. No. 07-1301. Filed for public inspection July 20, 2007, 9:00 a.m.]

Application of Punxsutawney Area Hospital for Exception

Under 28 Pa. Code § 51.33 (relating to requests for exceptions), the Department of Health (Department) gives notice that Punxsutawney Area Hospital has requested an exception to the requirements of 28 Pa. Code § 153.1 (relating to minimum standards), which requires compliance with minimum standards contained in the following publication: *Guidelines for Design and Construction of Hospital and Healthcare Facilities*. The facility speci-

cally requests exception from the following standard contained in this publication: 2.1.3.1 (relating to square footage of treatment rooms).

This request is on file with the Department. Persons may receive a copy of a request for exception by requesting a copy from the Department of Health, Division of Acute and Ambulatory Care, Room 532, Health and Welfare Building, Harrisburg, PA 17120, (717) 783-8980, fax (717) 772-2163, ra-paexcept@state.pa.us.

Those persons who wish to comment on an exception request may do so by sending a letter by mail, e-mail or facsimile to the Division and address listed previously.

Comments received by the Department within 10 days after the date of publication of this notice will be reviewed by the Department before it decides whether to approve or disapprove the request for exception.

Persons with a disability who wish to obtain a copy of a request and/or provide comments to the Department and require an auxiliary aid, service or other accommodation to do so should contact Director, Division of Acute and Ambulatory Care at (717) 783-8980 for speech and/or hearing impaired persons V/TT (717) 783-6154 or the Pennsylvania AT&T Relay Service at (800) 654-5984 (TT).

CALVIN B. JOHNSON, M. D., M.P.H.,
Secretary

[Pa.B. Doc. No. 07-1302. Filed for public inspection July 20, 2007, 9:00 a.m.]

Application of The Surgery Center of Central PA for Exception

Under 28 Pa. Code § 51.33 (relating to requests for exceptions), the Department of Health (Department) gives notice that The Surgery Center of Central PA has requested an exception to the requirements of 28 Pa. Code § 571.1 (relating to minimum standards), which requires compliance with minimum standards contained in the following publication: *Guidelines for Design and Construction of Hospital and Healthcare Facilities*. The facility specifically requests exemption from the following standards contained in this publication: 3.1.2.1.3 and 3.7 (2.4.1) (relating to treatment rooms and recovery areas).

The request is on file with the Department. Persons may receive a copy of a request for exception by requesting a copy from the Department of Health, Division of Acute and Ambulatory Care, Room 532, Health and Welfare Building, Harrisburg, PA 17120, (717) 783-8980, fax (717) 772-2163, paexcept@health.state.pa.us.

Those persons who wish to comment on an exception request may do so by sending a letter by mail, e-mail or facsimile to the Division and address listed previously.

Comments received by the Department within 10 days after the date of publication of this notice will be reviewed by the Department before it decides whether to approve or disapprove the request for exception.

Persons with a disability who wish to obtain a copy of a request and require an auxiliary aid, service or other accommodation to do so should contact the Director, Division of Acute and Ambulatory Care at (717) 783-8980

or for speech and/or hearing impaired persons V/TT (717) 783-6514 or the Pennsylvania AT&T Relay Service at (800) 654-5984 (TT).

CALVIN B. JOHNSON, M. D., M.P.H.,
Secretary

[Pa.B. Doc. No. 07-1303. Filed for public inspection July 20, 2007, 9:00 a.m.]

Application of Temple University School of Podiatric Medicine Ambulatory Surgical Center for Exception

Under 28 Pa. Code § 51.33 (relating to requests for exceptions), the Department of Health (Department) gives notice that Temple University School of Podiatric Medicine Ambulatory Surgical Center has requested an exception to the requirements of 28 Pa. Code § 555.31(a) (relating to principle).

The request is on file with the Department. Persons may receive a copy of a request for exception by requesting a copy from the Department of Health, Division of Acute and Ambulatory Care, Room 532, Health and Welfare Building, Harrisburg, PA 17120, (717) 783-8980, fax (717) 772-2163, paexcept@health.state.pa.us.

Those persons who wish to comment on an exception request may do so by sending a letter by mail, e-mail or facsimile to the Division and address listed previously.

Comments received by the Department within 10 days after the date of publication of this notice will be reviewed by the Department before it decides whether to approve or disapprove the request for exception.

Persons with a disability who wish to obtain a copy of a request and require an auxiliary aid, service or other accommodation to do so should contact the Director, Division of Acute and Ambulatory Care at (717) 783-8980 or for speech and/or hearing impaired persons V/TT (717) 783-6514 or the Pennsylvania AT&T Relay Service at (800) 654-5984 (TT).

CALVIN B. JOHNSON, M. D., M.P.H.,
Secretary

[Pa.B. Doc. No. 07-1304. Filed for public inspection July 20, 2007, 9:00 a.m.]

Application of Titusville Area Hospital for Exception

Under 28 Pa. Code § 51.33 (relating to requests for exceptions), the Department of Health (Department) gives notice that Titusville Area Hospital has requested an exception to the requirements of 28 Pa. Code § 153.1 (relating to minimum standards), which requires compliance with minimum standards contained in the following publication: *Guidelines for Design and Construction of Hospital and Healthcare Facilities*. The facility specifically requests exception from the following standard contained in this publication: 3.12-2.1.1.1 (relating to handwashing).

This request is on file with the Department. Persons may receive a copy of a request for exception by requesting a copy from the Department of Health, Division of Acute and Ambulatory Care, Room 532, Health and

Welfare Building, Harrisburg, PA 17120, (717) 783-8980, fax (717) 772-2163, ra-paexcept@state.pa.us.

Those persons who wish to comment on an exception request may do so by sending a letter by mail, e-mail or facsimile to the Division and address listed previously.

Comments received by the Department within 10 days after the date of publication of this notice will be reviewed by the Department before it decides whether to approve or disapprove the request for exception.

Persons with a disability who wish to obtain a copy of a request and/or provide comments to the Department and require an auxiliary aid, service or other accommodation to do so should contact Director, Division of Acute and Ambulatory Care at (717) 783-8980 for speech and/or hearing impaired persons V/TT (717) 783-6154 or the Pennsylvania AT&T Relay Service at (800) 654-5984 (TT).

CALVIN B. JOHNSON, M. D., M.P.H.,
Secretary

[Pa.B. Doc. No. 07-1305. Filed for public inspection July 20, 2007, 9:00 a.m.]

Long-Term Care Nursing Facilities; Request for Exception

The following long-term care nursing facilities are seeking an exception to 28 Pa. Code § 201.3 (relating to definitions).

Presbyterian Homes of the Presbytery of Huntingdon
220 Newry Street
Hollidaysburg, PA 16648
FAC ID 162302

Wayne Woodlands Manor
37 Woodlands Drive
Waymart, PA 18472
Facility ID 065902

Belle Haven
1320 Mill Road
Quakertown, PA 18951
Facility ID 024302

The following long-term care nursing facility is seeking an exception to 28 Pa. Code § 205.6(a) (relating to function of building).

The Village at Luther Square
149 West 22nd Street
Erie, PA 16502

Maple Winds Care Center
4112 Spring Hill Road
Portage, PA 15946
FAC ID 097502

The following long-term care nursing facility is seeking an exception to 28 Pa. Code § 205.67(k) (relating to electric requirements for existing and new construction).

Lebanon Valley Brethren Home
1200 Grubb Street
Palmyra, PA 17078-3513
Facility ID 380602

The following long-term care nursing facility is seeking an exception to 28 Pa. Code § 211.12(b) (relating to nursing services).

Mercy Jeannette Hospital Skilled Nursing Center
600 Jefferson Avenue
Jeannette, PA 15644
FAC ID 100302

These requests are on file with the Department of Health (Department). Persons may receive a copy of a request for exception by requesting a copy from the Division of Nursing Care Facilities, Room 526, Health and Welfare Building, Harrisburg, PA 17120, (717) 787-1816, fax (717) 772-2163, paexcept@health.state.pa.us.

Persons who wish to comment on this exception request may do so by sending a letter by mail, e-mail or facsimile to the Division and address listed previously.

Comments received by the Department within 15 days after the date of publication of this notice will be reviewed by the Department before it decides whether to approve or disapprove the request for exception.

Persons with a disability who require an alternative format of this document or who desire to comment in an alternative format (for example, large print, audiotape, Braille), should contact the Division of Nursing Care Facilities at the address or numbers listed previously or for speech and/or hearing impaired persons, V/TT (717) 783-6514 or the Pennsylvania AT&T Relay Service at (800) 654-5984 (TT).

CALVIN B. JOHNSON, M. D., M.P.H.,
Secretary

[Pa.B. Doc. No. 07-1306. Filed for public inspection July 20, 2007, 9:00 a.m.]

DEPARTMENT OF TRANSPORTATION

Finding Centre County

Under section 2002(b) of The Administrative Code of 1929 (71 P. S. § 512(b)), the Acting Director of the Bureau of Design makes the following written finding:

The Federal Highway Administration and the Department of Transportation are planning to replace the existing bridge which carries SR 45 over Penns Creek in Gregg Township, Centre County. This project will require the acquisition of a minor amount of property from the Penns Valley and Brush Valley Rural Historic District.

Information describing the project together with the associated environmental analysis is contained in the Categorical Exclusion Evaluation/Section 2002 Evaluation that was prepared for this project.

The National Register eligible Penns Valley and Brush Valley Rural Historic District is a Section 2002/Section 4(f) resource. Impact to this resource will constitute a use of the Section 2002/Section 4(f) resource.

Based upon studies, there is no prudent and feasible alternative to the proposed action.

The environmental, economic, social and other effects of the proposed project as enumerated in section 2002 of The Administrative Code of 1929 have been considered. It

has been concluded that there is no feasible and prudent alternative to the project as designed, and all reasonable steps have been taken to minimize the effects.

BRIAN G. THOMPSON, P. E.,
Acting Director, Bureau of Design

[Pa.B. Doc. No. 07-1307. Filed for public inspection July 20, 2007, 9:00 a.m.]

ENVIRONMENTAL HEARING BOARD

**Allegheny County Sanitary Authority v. DEP; EHB
Doc. No. 2007-165-R**

Allegheny County Sanitary Authority has appealed the issuance by the Department of Environmental Protection of an NPDES permit to Allegheny County Sanitary Authority for a facility in Pittsburgh, Allegheny County.

A date for the hearing on the appeal has not yet been scheduled.

The appeal is filed with the Environmental Hearing Board (Board) at its office on the Second Floor, Rachel Carson State Office Building, 400 Market Street, P. O. Box 8457, Harrisburg, PA 17105-8457 and may be reviewed by any interested party on request during normal business hours. If information concerning this notice is required in an alternative form, contact the Secretary to the Board at (717) 787-3483. TDD users may telephone the Board through the AT&T Pennsylvania Relay Center at (800) 654-5984.

Petitions to intervene in the appeal may be filed with the Board by interested parties under 25 Pa. Code § 1021.81 (relating to intervention). Copies of the Board's rules of practice and procedure are available upon request from the Board.

THOMAS W. RENWAND,
Acting Chairperson

[Pa.B. Doc. No. 07-1308. Filed for public inspection July 20, 2007, 9:00 a.m.]

INDEPENDENT REGULATORY REVIEW COMMISSION

Notice of Comments Issued

Section 5(g) of the Regulatory Review Act (71 P. S. § 745.5(g)) provides that the Independent Regulatory Review Commission (Commission) may issue comments within 30 days of the close of the public comment period. The Commission comments are based upon the criteria contained in section 5.2 of the Act (71 P. S. § 745.5b).

The Commission has issued comments on the following proposed regulation. The agency must consider these comments in preparing the final-form regulation. The final-form regulation must be submitted within 2 years of the close of the public comment period or it will be deemed withdrawn.

<i>Reg. No.</i>	<i>Agency/Title</i>	<i>Close of the Public Comment Period</i>	<i>IRRC Comments Issued</i>
125-61	Pennsylvania Gaming Control Board General Revisions; Applications; Licensed Entity Representatives; Manufacturers Licenses; Supplier Licenses; Horsemen's Organizations; Labor Organizations; Junket Enterprises; Management Companies	6/11/07	7/11/07

37 Pa.B. 2197
(May 12, 2007)

Pennsylvania Gaming Control Board Regulation #125-61 (IRRC #2610)

General Revisions; Applications; Licensed Entity Representatives; Manufacturer Licenses; Supplier Licenses; Horsemen's Organizations; Labor Organizations; Junket Enterprises; Management Companies

July 11, 2007

We submit for your consideration the following comments on the proposed rulemaking published in the May 12, 2007 *Pennsylvania Bulletin*. Our comments are based on criteria in Section 5.2 of the Regulatory Review Act (71 P. S. § 745.5b). Section 5.1(a) of the Regulatory Review Act (71 P. S. § 745.5a(a)) directs the Pennsylvania Gaming Control Board (Board) to respond to all comments received from us or any other source.

1. Fees.—Implementation procedures.

This rulemaking requires applicants to pay certain fees. The fee amounts are posted on the Board's website. A reference to the web listing of the Board's fees should be included in the final-form version of this regulation.

2. Section 421a.1.—General requirements.—Statutory authority; Reasonableness; Need; Clarity.

Subsection (a) reads:

A license, permit, certification or registration issuance, renewal or other approval issued by the Board is a revocable privilege. No person holding a license, permit, certification or registration, renewal, or other approval is deemed to have any property rights.

The second sentence is very broad. The Board needs to explain and clarify the intent of this sentence. If the intent is to limit property rights to any "license, permit, certification or registration issuance, renewal or other approval issued by the Board," then the final-form regulation should specify this intent.

Subsection (c)(2) reads:

(c) By filing an application for a license, permit, certification or registration issuance, renewal or other approval from the Board, an applicant agrees to:

* * * * *

(2) Waive liability as to the Board, its members, its employees, the Pennsylvania State Police, the Commonwealth and its instrumentalities for damages

resulting from disclosure or publication in any manner, other than a willfully unlawful disclosure or publication of material or information acquired during an investigation of the applicant.

The Board should explain both the statutory authority for this provision and the need for requiring an applicant to agree to such an extensive waiver.

3. Section 421a.3. Investigations; supplementary information.—Implementation procedure; Clarity.

Under Subsection (a), the Board may investigate an applicant “as it may deem appropriate either at the time of the initial application *or at any time thereafter.*” (Emphasis added.) Would this provision apply after an application has been granted, denied or withdrawn? If so, we recommend that it be placed in another section of the Board’s regulations pertaining to enforcement.

4. Sections 423a.2—423a.3. Preliminary submission review; Application processing.—Fiscal impact; Reasonableness; Implementation procedure.

These two sections address a preliminary review of applications for completeness and the subsequent review of a complete application. Neither section provides detail on how long the Board has to complete its preliminary or final review of an application. We recommend that the final-form regulation provide timeframes for the review of submissions and applications by the Board.

In addition, Section 423a.2(c) includes a reference to “the time period set by the Board.” This is the period within which the applicant may respond to problems with the application identified during the preliminary review. When and how does the Board set this time period, and how is the applicant notified of the time period?

5. Section 423a.4. Deficient applications.—Reasonableness; Need; Implementation procedure; Clarity.

Subsection (a) includes the phrase “a time period prescribed by the Board.” This is a time period in which an applicant may correct deficiencies in a rejected application. As above, this phrase raises the same concerns as Section 423a.2(c). When and how does the Board set this time period, and how is the applicant notified of the time period?

Subsection (b) reads: “Refusal to provide information as required in subsection (a) may result in the immediate denial of the application.” The concern is that Subsection (a) does not include the words “information” or “required.” Subsection (a) states that the Board will notify an applicant of “deficiencies” in the application and will “permit the applicant to cure the deficiencies.” It does not mention any required information. If the intent is that refusal to respond to deficiencies identified by the Board will result in “immediate denial,” then Subsection (b) should be clarified in the final-form regulation.

5. Section 423a.5. Application withdrawal.—Reasonableness; Need; Implementation procedure.

Subsection (a) requires the filing of a petition to withdraw an application. Why does an applicant have to petition the Board to withdraw an application? Why isn’t a letter from the applicant notifying the Board of the withdrawal sufficient?

Under Subsection (d), why would an applicant’s request for withdrawal of an application be denied?

If a petition for withdrawal is granted without prejudice, Subsection (d)(2) provides that the Board will determine when the applicant may be eligible to reapply. What

criteria will the Board use to make this determination? Similar to Sections 423a.2—3, why isn’t a timeframe included in the regulation?

7. Section 423a.7. Restriction on application after denial or revocation.—Need; Reasonableness; Implementation procedure; Clarity.

Subsection (a) states that a person, whose application was denied or whose license, permit or registration was revoked, may not apply again for five years. Within two years of denial or revocation, Subsection (c) allows a person to file a petition for permission to apply for a license, permit or registration before the expiration of the five-year ban. What are the bases for the five-year ban and the two-year period? What is the need for the two different time periods and a separate petition process? Why not just allow persons to apply again within two years?

8. Section 427a.2. Manufacturer license applications and standards.—Reasonableness; Implementation procedure; Clarity.

Subsection (b)(3) requires an applicant for a manufacturer’s license to demonstrate that they have “the ability” to manufacture, build or repair slot machines. A commentator noted that this provision would prevent new businesses that want to enter this sector of the economy from obtaining licenses because they may not have “the ability” at the time of application. What is the need for this provision? As questioned by the commentator, how does this provision meet the economic development goals of the Pennsylvania Race Horse Development and Gaming Act (4 Pa.C.S.A. §§ 1101—1904) (Act)?

9. Section 427a.5. Responsibilities of a manufacturer.—Need; Reasonableness; Clarity.

Under Subsection (c), a commentator questioned the need for a written agreement between a slot machine licensee and a manufacturer licensee that would allow the slot machine licensee to service or repair slot machines or associated equipment. Since the slot machine licensee owns the equipment, what is the need for the written agreement? If this provision is needed, why is it under a section entitled “responsibilities of a manufacturer”? If it is not needed, it should be deleted from the final-form regulation.

Subsection (d) outlines the type of routine maintenance a slot machine licensee may perform on equipment. As noted in the comments on Subsection (c), what is the need for this provision and why is it in this section?

10. Section 431a.4. Responsibilities of a supplier.—Need; Reasonableness; Clarity.

Subsections (g) and (h) address what slot machine licensees and licensed manufacturers may do to a slot machine. Similar to our concerns above, what is the need for these provisions and why are they under a section entitled “responsibilities of a supplier”?

11. Section 431a.5. Supplier log books.—Reasonableness; Need.

This section requires suppliers to maintain log books to register individuals who enter their place of business. We have two questions. First, what is the need for this requirement?

Second, under Subsection (d), why must a supplier make the books available for inspection by the Department of Revenue or State Police?

12. Chapter 436a. Horsemen's Organizations.—Statutory authority; Reasonableness; Need.

What is the need for requiring horsemen's organizations to file a Horsemen's Organization Registration Statement with the Board? What is the need for requiring officers, directors or representatives of horsemen's organizations to obtain permits from the Board? What is the Board's statutory authority for both of these provisions?

13. Section 436a.1. Definitions.—Consistency with statute; Clarity.

This section provides definitions for the chapter related to horsemen's organizations. The definition of "horsemen" is similar to the definition of "Horsemen of this Commonwealth" found in the Act. The statutory definition differs in that it includes an employee of a trainer. Why was this provision not included in the regulatory definition of "horsemen"?

14. Chapter 438a. Labor Organizations.—Statutory authority; Reasonableness; Need; Clarity.

What is the need for requiring labor organizations to file a Labor Organization Notification Form with the Board? What is the need for requiring officers, agents and management employees of labor organizations to obtain permits from the Board? What is the Board's statutory authority for both of these provisions?

15. Section 439a.1. Definitions.—Reasonableness; Clarity.

The definition of "junket" contains substantive provisions related to the selection or approval of a person to participate in a junket. In the final-form regulation, the Board should delete the substantive provisions from the definition and place them in a section related to the selection or approval of person to participate in a junket.

16. Section 440a.4. Management company responsibilities.—Statutory authority; Fiscal impact; Reasonableness.

A commentator believes the liability imposed on a management company under Subsection (b) is too broad. It believes it is improper to hold the management company liable for the actions of the slot machine licensee outside the purview of the management contract or the operation of the casino. Since the management company can't do anything to prevent violations, it should not be held jointly or severally liable for them. What is the legal justification for this provision?

17. Miscellaneous clarity.

- The term "entity" is used throughout the regulation. The term is not defined in statute or regulation.

- Section 421a.2(a)(5) references "... applicable Federal or state laws or regulations." In order to provide the regulated community with a more precise understanding of what they must comply with, we recommend that the applicable laws or regulations be referenced in the final-form regulation. In the alternative, the subsection should be deleted.

- Section 421a.5(b)(11) uses the phrase "Other evidence deemed relevant by the Board." This phrase is vague. We recommend that the final-form regulation be amended to specify as to what the other evidence must pertain.

- Section 423a.1(e) uses the phrase "... in a form prescribed by the Board." In addition, other provisions in the proposed regulation refer to an "applicable form." The final-form regulation should inform applicants of how to obtain copies of the appropriate forms.

- Section 423a.2 (a)(2) requires that an applicant submit "additional information and accompanying documentation required by the act or the Board's regulations. . . ." What types of additional information and accompanying documentation are to be included in the application?

ARTHUR COCCODRILLI,
Chairperson

[Pa.B. Doc. No. 07-1309. Filed for public inspection July 20, 2007, 9:00 a.m.]

INSURANCE DEPARTMENT

Julius Berta, M. D.; Prehearing

Appeal of Julius Berta, M. D. under the Medical Care Availability and Reduction of Error (MCARE) Act (40 P. S. §§ 1303.101—1303.910); Doc. No. MM07-06-010

On or before August 7, 2007, the appellant shall file a concise statement setting forth the factual and/or legal basis for the disagreement with MCARE's July 7, 2006, determination. The statement may be in narrative form or in numbered paragraphs, but in either event shall not exceed two pages. A prehearing telephone conference initiated by this office is scheduled for August 29, 2007. Each party shall provide a telephone number to be used for the telephone conference to the Hearings Administrator on or before August 24, 2007. A hearing date shall be determined, if necessary, at the prehearing telephone conference.

Motions preliminary to those at hearing, protests, petitions to intervene or notices of intervention, if any, must be filed on or before August 14, 2007, with the Hearings Administrator, Administrative Hearings Office, Capitol Associates Building, Room 200, 901 North Seventh Street, Harrisburg, PA 17102. Answer to petitions to intervene, if any shall be filed on or before August 21, 2007.

RANDOLPH L. ROHRBAUGH,
Acting Insurance Commissioner

[Pa.B. Doc. No. 07-1310. Filed for public inspection July 20, 2007, 9:00 a.m.]

Community Surgical Associates; Prehearing

Appeal of Community Surgical Associates under the Medical Care Availability and Reduction of Error (MCARE) Act (40 P. S. §§ 1303.101—1303.910); Doc. No. MM07-06-012

On or before August 7, 2007, the appellant shall file a concise statement setting forth the factual and/or legal basis for the disagreement with MCARE's May 21, 2007, determination. The statement may be in narrative form or in numbered paragraphs, but in either event shall not exceed two pages. A prehearing telephone conference initiated by this office is scheduled for August 28, 2007. Each party shall provide a telephone number to be used for the telephone conference to the Hearings Administrator on or before August 24, 2007. A hearing date shall be determined, if necessary, at the prehearing telephone conference.

Motions preliminary to those at hearing, protests, petitions to intervene or notices of intervention, if any, must be filed on or before August 14, 2007, with the Hearings Administrator, Administrative Hearings Office, Capitol Associates Building, Room 200, 901 North Seventh Street, Harrisburg, PA 17102. Answer to petitions to intervene, if any shall be filed on or before August 21, 2007.

RANDOLPH L. ROHRBAUGH,
Acting Insurance Commissioner

[Pa.B. Doc. No. 07-1311. Filed for public inspection July 20, 2007, 9:00 a.m.]

Easton Hospital; Prehearing

Appeal of Easton Hospital under the Medical Care Availability and Reduction of Error (MCARE) Act (40 P. S. §§ 1303.101—1303.910); Doc. No. MM07-06-007

On or before August 7, 2007, the appellant shall file a concise statement setting forth the factual and/or legal basis for the disagreement with MCARE's May 14, 2007, determination. The statement may be in narrative form or in numbered paragraphs, but in either event shall not exceed two pages. A prehearing telephone conference initiated by this office is scheduled for August 21, 2007. Each party shall provide a telephone number to be used for the telephone conference to the Hearings Administrator on or before August 17, 2007. A hearing date shall be determined, if necessary, at the prehearing telephone conference.

Motions preliminary to those at hearing, protests, petitions to intervene or notices of intervention, if any, must be filed on or before August 7, 2007, with the Hearings Administrator, Administrative Hearings Office, Capitol Associates Building, Room 200, 901 North Seventh Street, Harrisburg, PA 17102. Answer to petitions to intervene, if any shall be filed on or before August 14, 2007.

RANDOLPH L. ROHRBAUGH,
Acting Insurance Commissioner

[Pa.B. Doc. No. 07-1312. Filed for public inspection July 20, 2007, 9:00 a.m.]

Gnaden Huetten Memorial Hospital; Prehearing

Appeal of Gnaden Huetten Memorial Hospital under the Medical Care Availability and Reduction of Error (MCARE) Act (40 P. S. §§ 1303.101—1303.910); Doc. No. MM07-06-045

On or before July 20, 2007, the appellant shall file a concise statement setting forth the factual and/or legal basis for the disagreement with MCARE's June 8, 2007, determination. The statement may be in narrative form or in numbered paragraphs, but in either event shall not exceed two pages. A prehearing telephone conference initiated by this office is scheduled for August 7, 2007. Each party shall provide a telephone number to be used for the telephone conference to the Hearings Administrator on or before August 3, 2007. A hearing date shall be determined, if necessary, at the prehearing telephone conference.

Motions preliminary to those at hearing, protests, petitions to intervene or notices of intervention, if any, must be filed on or before July 24, 2007, with the Hearings Administrator, Administrative Hearings Office, Capitol Associates Building, Room 200, 901 North Seventh Street, Harrisburg, PA 17102. Answer to petitions to intervene, if any shall be filed on or before July 31, 2007.

JOEL SCOTT ARIO,
Acting Insurance Commissioner

[Pa.B. Doc. No. 07-1313. Filed for public inspection July 20, 2007, 9:00 a.m.]

Stephen K. Hasley, M. D.; Prehearing

Appeal of Stephen K. Hasley, M. D. under the Medical Care Availability and Reduction of Error (MCARE) Act (40 P. S. §§ 1303.101—1303.910); Doc. No. MM07-06-046

On or before July 20, 2007, the appellant shall file a concise statement setting forth the factual and/or legal basis for the disagreement with MCARE's June 11, 2007, determination. The statement may be in narrative form or in numbered paragraphs, but in either event shall not exceed two pages. A prehearing telephone conference initiated by this office is scheduled for August 8, 2007. Each party shall provide a telephone number to be used for the telephone conference to the Hearings Administrator on or before August 3, 2007. A hearing date shall be determined, if necessary, at the prehearing telephone conference.

Motions preliminary to those at hearing, protests, petitions to intervene or notices of intervention, if any, must be filed on or before July 24, 2007, with the Hearings Administrator, Administrative Hearings Office, Capitol Associates Building, Room 200, 901 North Seventh Street, Harrisburg, PA 17102. Answer to petitions to intervene, if any shall be filed on or before July 31, 2007.

JOEL SCOTT ARIO,
Acting Insurance Commissioner

[Pa.B. Doc. No. 07-1314. Filed for public inspection July 20, 2007, 9:00 a.m.]

David Isaac, M. D.; Prehearing

Appeal of David Isaac, M. D. under the Medical Care Availability and Reduction of Error (MCARE) Act (40 P. S. §§ 1303.101—1303.910); Doc. No. MM07-05-034

On or before August 7, 2007, the appellant shall file a concise statement setting forth the factual and/or legal basis for the disagreement with MCARE's April 20, 2007, determination. The statement may be in narrative form or in numbered paragraphs, but in either event shall not exceed two pages. A prehearing telephone conference initiated by this office is scheduled for August 21, 2007. Each party shall provide a telephone number to be used for the telephone conference to the Hearings Administrator on or before August 17, 2007. A hearing date shall be determined, if necessary, at the prehearing telephone conference.

Motions preliminary to those at hearing, protests, petitions to intervene or notices of intervention, if any,

must be filed on or before August 7, 2007, with the Hearings Administrator, Administrative Hearings Office, Capitol Associates Building, Room 200, 901 North Seventh Street, Harrisburg, PA 17102. Answer to petitions to intervene, if any shall be filed on or before August 14, 2007.

RANDOLPH L. ROHRBAUGH,
Acting Insurance Commissioner

[Pa.B. Doc. No. 07-1315. Filed for public inspection July 20, 2007, 9:00 a.m.]

Walter Kuhnen, M. D.; Prehearing

Appeal of Walter Kuhnen, M. D. under the Medical Care Availability and Reduction of Error (MCARE) Act (40 P. S. §§ 1303.101—1303.910); Doc. No. MM07-06-011

On or before August 7, 2007, the appellant shall file a concise statement setting forth the factual and/or legal basis for the disagreement with MCARE's July 7, 2006, determination. The statement may be in narrative form or in numbered paragraphs, but in either event shall not exceed two pages. A prehearing telephone conference initiated by this office is scheduled for August 29, 2007. Each party shall provide a telephone number to be used for the telephone conference to the Hearings Administrator on or before August 24, 2007. A hearing date shall be determined, if necessary, at the prehearing telephone conference.

Motions preliminary to those at hearing, protests, petitions to intervene or notices of intervention, if any, must be filed on or before August 14, 2007, with the Hearings Administrator, Administrative Hearings Office, Capitol Associates Building, Room 200, 901 North Seventh Street, Harrisburg, PA 17102. Answer to petitions to intervene, if any shall be filed on or before August 21, 2007.

RANDOLPH L. ROHRBAUGH,
Acting Insurance Commissioner

[Pa.B. Doc. No. 07-1316. Filed for public inspection July 20, 2007, 9:00 a.m.]

Kevin McLaughlin, M. D.; Prehearing

Appeal of Kevin McLaughlin, M. D. under the Medical Care Availability and Reduction of Error (MCARE) Act (40 P. S. §§ 1303.101—1303.910); Doc. No. MM07-06-044

On or before July 20, 2007, the appellant shall file a concise statement setting forth the factual and/or legal basis for the disagreement with MCARE's June 4, 2007, determination. The statement may be in narrative form or in numbered paragraphs, but in either event shall not exceed two pages. A prehearing telephone conference initiated by this office is scheduled for August 7, 2007. Each party shall provide a telephone number to be used for the telephone conference to the Hearings Administrator on or before August 3, 2007. A hearing date shall be determined, if necessary, at the prehearing telephone conference.

Motions preliminary to those at hearing, protests, petitions to intervene or notices of intervention, if any,

must be filed on or before July 24, 2007, with the Hearings Administrator, Administrative Hearings Office, Capitol Associates Building, Room 200, 901 North Seventh Street, Harrisburg, PA 17102. Answer to petitions to intervene, if any shall be filed on or before July 31, 2007.

JOEL SCOTT ARIO,
Acting Insurance Commissioner

[Pa.B. Doc. No. 07-1317. Filed for public inspection July 20, 2007, 9:00 a.m.]

Moses Taylor Hospital; Prehearing

Appeal of Moses Taylor Hospital under the Medical Care Availability and Reduction of Error (MCARE) Act (40 P. S. §§ 1303.101—1303.910); Doc. No. MM07-06-043

On or before July 20, 2007, the appellant shall file a concise statement setting forth the factual and/or legal basis for the disagreement with MCARE's June 4, 2007, determination. The statement may be in narrative form or in numbered paragraphs, but in either event shall not exceed two pages. A prehearing telephone conference initiated by this office is scheduled for August 7, 2007. Each party shall provide a telephone number to be used for the telephone conference to the Hearings Administrator on or before August 3, 2007. A hearing date shall be determined, if necessary, at the prehearing telephone conference.

Motions preliminary to those at hearing, protests, petitions to intervene or notices of intervention, if any, must be filed on or before July 24, 2007, with the Hearings Administrator, Administrative Hearings Office, Capitol Associates Building, Room 200, 901 North Seventh Street, Harrisburg, PA 17102. Answer to petitions to intervene, if any shall be filed on or before July 31, 2007.

JOEL SCOTT ARIO,
Acting Insurance Commissioner

[Pa.B. Doc. No. 07-1318. Filed for public inspection July 20, 2007, 9:00 a.m.]

Van D. Nguyen, M. D.; Prehearing

Appeal of Van D. Nguyen, M. D. under the Medical Care Availability and Reduction of Error (MCARE) Act (40 P. S. §§ 1303.101—1303.910); Doc. No. MM07-06-015

On or before August 7, 2007, the appellant shall file a concise statement setting forth the factual and/or legal basis for the disagreement with MCARE's May 27, 2007, determination. The statement may be in narrative form or in numbered paragraphs, but in either event shall not exceed two pages. A prehearing telephone conference initiated by this office is scheduled for August 22, 2007. Each party shall provide a telephone number to be used for the telephone conference to the Hearings Administrator on or before August 17, 2007. A hearing date shall be determined, if necessary, at the prehearing telephone conference.

Motions preliminary to those at hearing, protests, petitions to intervene or notices of intervention, if any, must be filed on or before August 7, 2007, with the

Hearings Administrator, Administrative Hearings Office, Capitol Associates Building, Room 200, 901 North Seventh Street, Harrisburg, PA 17102. Answer to petitions to intervene, if any shall be filed on or before August 14, 2007.

RANDOLPH L. ROHRBAUGH,
Acting Insurance Commissioner

[Pa.B. Doc. No. 07-1319. Filed for public inspection July 20, 2007, 9:00 a.m.]

Nilesh Arvind Patel, M. D.; Prehearing

Appeal of Nilesh Arvind Patel, M. D. under the Medical Care Availability and Reduction of Error (MCARE) Act (40 P. S. §§ 1303.101—1303.910); Doc. No. MM07-06-026

On or before July 24, 2007, the appellant shall file a concise statement setting forth the factual and/or legal basis for the disagreement with MCARE's June 8, 2007, determination. The statement may be in narrative form or in numbered paragraphs, but in either event shall not exceed two pages. A prehearing telephone conference initiated by this office is scheduled for August 14, 2007. Each party shall provide a telephone number to be used for the telephone conference to the Hearings Administrator on or before August 10, 2007. A hearing date shall be determined, if necessary, at the prehearing telephone conference.

Motions preliminary to those at hearing, protests, petitions to intervene or notices of intervention, if any, must be filed on or before July 31, 2007, with the Hearings Administrator, Administrative Hearings Office, Capitol Associates Building, Room 200, 901 North Seventh Street, Harrisburg, PA 17102. Answer to petitions to intervene, if any shall be filed on or before August 7, 2007.

RANDOLPH L. ROHRBAUGH,
Acting Insurance Commissioner

[Pa.B. Doc. No. 07-1320. Filed for public inspection July 20, 2007, 9:00 a.m.]

Pleasant Valley Manor, Inc.; Prehearing

Appeal of Pleasant Valley Manor, Inc. under the Medical Care Availability and Reduction of Error (MCARE) Act (40 P. S. §§ 1303.101—1303.910); Doc. No. MM07-06-039

On or before July 20, 2007, the appellant shall file a concise statement setting forth the factual and/or legal basis for the disagreement with MCARE's May 18, 2007, determination. The statement may be in narrative form or in numbered paragraphs, but in either event shall not exceed two pages. A prehearing telephone conference initiated by this office is scheduled for August 8, 2007. Each party shall provide a telephone number to be used for the telephone conference to the Hearings Administrator on or before August 3, 2007. A hearing date shall be determined, if necessary, at the prehearing telephone conference.

Motions preliminary to those at hearing, protests, petitions to intervene or notices of intervention, if any,

must be filed on or before July 24, 2007, with the Hearings Administrator, Administrative Hearings Office, Capitol Associates Building, Room 200, 901 North Seventh Street, Harrisburg, PA 17102. Answer to petitions to intervene, if any shall be filed on or before July 31, 2007.

JOEL SCOTT ARIO,
Acting Insurance Commissioner

[Pa.B. Doc. No. 07-1321. Filed for public inspection July 20, 2007, 9:00 a.m.]

Pleasant Valley Manor, Inc.; Prehearing

Appeal of Pleasant Valley Manor, Inc. under the Medical Care Availability and Reduction of Error (MCARE) Act (40 P. S. §§ 1303.101—1303.910); Doc. No. MM07-06-040

On or before July 20, 2007, the appellant shall file a concise statement setting forth the factual and/or legal basis for the disagreement with MCARE's May 18, 2007, determination. The statement may be in narrative form or in numbered paragraphs, but in either event shall not exceed two pages. A prehearing telephone conference initiated by this office is scheduled for August 8, 2007. Each party shall provide a telephone number to be used for the telephone conference to the Hearings Administrator on or before August 3, 2007. A hearing date shall be determined, if necessary, at the prehearing telephone conference.

Motions preliminary to those at hearing, protests, petitions to intervene or notices of intervention, if any, must be filed on or before July 24, 2007, with the Hearings Administrator, Administrative Hearings Office, Capitol Associates Building, Room 200, 901 North Seventh Street, Harrisburg, PA 17102. Answer to petitions to intervene, if any shall be filed on or before July 31, 2007.

JOEL SCOTT ARIO,
Acting Insurance Commissioner

[Pa.B. Doc. No. 07-1322. Filed for public inspection July 20, 2007, 9:00 a.m.]

Mark B. Real, M. D.; Prehearing

Appeal of Mark B. Real, M. D. under the Medical Care Availability and Reduction of Error (MCARE) Act (40 P. S. §§ 1303.101—1303.910); Doc. No. MM07-06-014

On or before August 7, 2007, the appellant shall file a concise statement setting forth the factual and/or legal basis for the disagreement with MCARE's May 27, 2007, determination. The statement may be in narrative form or in numbered paragraphs, but in either event shall not exceed two pages. A prehearing telephone conference initiated by this office is scheduled for August 22, 2007. Each party shall provide a telephone number to be used for the telephone conference to the Hearings Administrator on or before August 17, 2007. A hearing date shall be determined, if necessary, at the prehearing telephone conference.

Motions preliminary to those at hearing, protests, petitions to intervene or notices of intervention, if any, must be filed on or before August 7, 2007, with the

Hearings Administrator, Administrative Hearings Office, Capitol Associates Building, Room 200, 901 North Seventh Street, Harrisburg, PA 17102. Answer to petitions to intervene, if any shall be filed on or before August 14, 2007.

RANDOLPH L. ROHRBAUGH,
Acting Insurance Commissioner

[Pa.B. Doc. No. 07-1323. Filed for public inspection July 20, 2007, 9:00 a.m.]

Review Procedure Hearings under the Unfair Insurance Practices Act

The following insureds have requested a hearing as authorized by section 8 of the Unfair Insurance Practices Act (40 P. S. § 1171.8) in connection with their companies' termination of the insureds' policies. The administrative hearing will be held in the Insurance Department's regional offices in Harrisburg and Pittsburgh, PA. Failure by an appellant to appear at a scheduled hearing may result in dismissal with prejudice.

The following hearings will be held in the Administrative Hearings Office, Capitol Associates Building, Room 200, 901 North Seventh Street, Harrisburg, PA 17102.

Appeal of Daniel L. Shank; file no. 07-177-36729; Donegal Insurance; doc. no. P07-06-030; August 30, 2007, 10 a.m.

Appeal of Lori and Joseph Walsh; file no. 07-215-35986; Erie Insurance Exchange; doc. no. P07-06-031; August 23, 2007, 10 a.m.

Parties may appear with or without counsel and offer relevant testimony and/or other relevant evidence. Each party must bring documents, photographs, drawings, claims files, witnesses, and the like, necessary to support the party's case. A party intending to offer documents or photographs into evidence shall bring enough copies for the record and for each opposing party.

In some cases, the Insurance Commissioner (Commissioner) may order that the company reimburse an insured for the higher cost of replacement insurance coverage obtained while the appeal is pending.

Reimbursement is available only when the insured is successful on appeal and may not be ordered in all instances. If an insured wishes to seek reimbursement for the higher cost of replacement insurance, the insured must produce documentation at the hearing which will allow comparison of coverages and costs between the original policy and the replacement policy.

Following the hearing and receipt of the stenographic transcript, the Commissioner will issue a written order resolving the factual issues presented at the hearing and stating what remedial action, if any, is required. The Commissioner's Order will be sent to those persons participating in the hearing or their designated representatives. The Order of the Commissioner may be subject to judicial review by the Commonwealth Court.

Persons with a disability who wish to attend the previously referenced administrative hearing, and require

an auxiliary aid, service or other accommodation to participate in the hearing, contact Kathryn Culbertson, Agency Coordinator at (717) 705-4194.

JOEL SCOTT ARIO,
Acting Insurance Commissioner

[Pa.B. Doc. No. 07-1324. Filed for public inspection July 20, 2007, 9:00 a.m.]

Review Procedure Hearings under the Unfair Insurance Practices Act

The following insureds have requested a hearing as authorized by section 8 of the Unfair Insurance Practices Act (40 P. S. § 1171.8) in connection with their companies' termination of the insureds' policies. The administrative hearing will be held in the Insurance Department's regional offices in Harrisburg and Pittsburgh, PA. Failure by an appellant to appear at a scheduled hearing may result in dismissal with prejudice.

The following hearings will be held in the Philadelphia Regional Office, Room 1701, State Office Building, 1400 Spring Garden Street, Philadelphia, PA 19130.

Appeal of Robert and Ethel Esner; file no. 07-266-34934; Peerless Insurance Co.; doc. no. P07-05-024; September 18, 2007, 10 a.m.

Appeal of Eartha Jennings; file no. 07-265-35054; Capitol Insurance Co.; doc. no. PH07-06-009; September 18, 2007, 11 a.m.

Parties may appear with or without counsel and offer relevant testimony and/or other relevant evidence. Each party must bring documents, photographs, drawings, claims files, witnesses, and the like, necessary to support the party's case. A party intending to offer documents or photographs into evidence shall bring enough copies for the record and for each opposing party.

In some cases, the Insurance Commissioner (Commissioner) may order that the company reimburse an insured for the higher cost of replacement insurance coverage obtained while the appeal is pending.

Reimbursement is available only when the insured is successful on appeal and may not be ordered in all instances. If an insured wishes to seek reimbursement for the higher cost of replacement insurance, the insured must produce documentation at the hearing which will allow comparison of coverages and costs between the original policy and the replacement policy.

Following the hearing and receipt of the stenographic transcript, the Commissioner will issue a written order resolving the factual issues presented at the hearing and stating what remedial action, if any, is required. The Commissioner's Order will be sent to those persons participating in the hearing or their designated representatives. The Order of the Commissioner may be subject to judicial review by the Commonwealth Court.

Persons with a disability who wish to attend the previously referenced administrative hearing, and require an auxiliary aid, service or other accommodation to participate in the hearing, contact Kathryn Culbertson, Agency Coordinator at (717) 705-4194.

RANDOLPH L. ROHRBAUGH,
Acting Insurance Commissioner

[Pa.B. Doc. No. 07-1325. Filed for public inspection July 20, 2007, 9:00 a.m.]

Sacred Heart Hospital; Prehearing**Appeal of Sacred Heart Hospital under the Medical Care Availability and Reduction of Error (MCARE) Act (40 P. S. §§ 1303.101—1303.910);
Doc. No. MM07-05-035**

On or before August 7, 2007, the appellant shall file a concise statement setting forth the factual and/or legal basis for the disagreement with MCARE's April 26, 2007, determination. The statement may be in narrative form or in numbered paragraphs, but in either event shall not exceed two pages. A prehearing telephone conference initiated by this office is scheduled for August 28, 2007. Each party shall provide a telephone number to be used for the telephone conference to the Hearings Administrator on or before August 24, 2007. A hearing date shall be determined, if necessary, at the prehearing telephone conference.

Motions preliminary to those at hearing, protests, petitions to intervene or notices of intervention, if any, must be filed on or before August 14, 2007, with the Hearings Administrator, Administrative Hearings Office, Capitol Associates Building, Room 200, 901 North Seventh Street, Harrisburg, PA 17102. Answer to petitions to intervene, if any shall be filed on or before August 21, 2007.

RANDOLPH L. ROHRBAUGH,
Acting Insurance Commissioner

[Pa.B. Doc. No. 07-1326. Filed for public inspection July 20, 2007, 9:00 a.m.]

Spring Creek Rehabilitation; Prehearing**Appeal of Spring Creek Rehabilitation under the Medical Care Availability and Reduction of Error (MCARE) Act (40 P. S. §§ 1303.101—1303.910);
Doc. No. MM07-06-013**

On or before August 7, 2007, the appellant shall file a concise statement setting forth the factual and/or legal basis for the disagreement with MCARE's May 4, 2007, determination. The statement may be in narrative form or in numbered paragraphs, but in either event shall not exceed two pages. A prehearing telephone conference initiated by this office is scheduled for August 28, 2007. Each party shall provide a telephone number to be used for the telephone conference to the Hearings Administrator on or before August 24, 2007. A hearing date shall be determined, if necessary, at the prehearing telephone conference.

Motions preliminary to those at hearing, protests, petitions to intervene or notices of intervention, if any, must be filed on or before August 14, 2007, with the Hearings Administrator, Administrative Hearings Office, Capitol Associates Building, Room 200, 901 North Seventh Street, Harrisburg, PA 17102. Answer to petitions to intervene, if any shall be filed on or before August 21, 2007.

RANDOLPH L. ROHRBAUGH,
Acting Insurance Commissioner

[Pa.B. Doc. No. 07-1327. Filed for public inspection July 20, 2007, 9:00 a.m.]

Albert D. Sydney, M. D.; Prehearing**Appeal of Albert D. Sydney, M. D. under the Medical Care Availability and Reduction of Error (MCARE) Act (40 P. S. §§ 1303.101—1303.910);
Doc. No. MM07-06-005**

On or before August 7, 2007, the appellant shall file a concise statement setting forth the factual and/or legal basis for the disagreement with MCARE's April 30, 2007, determination. The statement may be in narrative form or in numbered paragraphs, but in either event shall not exceed two pages. A prehearing telephone conference initiated by this office is scheduled for August 21, 2007. Each party shall provide a telephone number to be used for the telephone conference to the Hearings Administrator on or before August 17, 2007. A hearing date shall be determined, if necessary, at the prehearing telephone conference.

Motions preliminary to those at hearing, protests, petitions to intervene or notices of intervention, if any, must be filed on or before August 7, 2007, with the Hearings Administrator, Administrative Hearings Office, Capitol Associates Building, Room 200, 901 North Seventh Street, Harrisburg, PA 17102. Answer to petitions to intervene, if any shall be filed on or before August 14, 2007.

RANDOLPH L. ROHRBAUGH,
Acting Insurance Commissioner

[Pa.B. Doc. No. 07-1328. Filed for public inspection July 20, 2007, 9:00 a.m.]

David G. Wilson, M. D.; Prehearing**Appeal of David G. Wilson, M. D. under the Medical Care Availability and Reduction of Error (MCARE) Act (40 P. S. §§ 1303.101—1303.910);
Doc. No. MM07-06-042**

On or before July 20, 2007, the appellant shall file a concise statement setting forth the factual and/or legal basis for the disagreement with MCARE's June 4, 2007, determination. The statement may be in narrative form or in numbered paragraphs, but in either event shall not exceed two pages. A prehearing telephone conference initiated by this office is scheduled for August 8, 2007. Each party shall provide a telephone number to be used for the telephone conference to the Hearings Administrator on or before August 3, 2007. A hearing date shall be determined, if necessary, at the prehearing telephone conference.

Motions preliminary to those at hearing, protests, petitions to intervene or notices of intervention, if any, must be filed on or before July 24, 2007, with the Hearings Administrator, Administrative Hearings Office, Capitol Associates Building, Room 200, 901 North Seventh Street, Harrisburg, PA 17102. Answer to petitions to intervene, if any shall be filed on or before July 31, 2007.

JOEL SCOTT ARIO,
Acting Insurance Commissioner

[Pa.B. Doc. No. 07-1329. Filed for public inspection July 20, 2007, 9:00 a.m.]

Michael A. Wilson, M. D.; Prehearing

**Appeal of Michael A. Wilson, M. D. under the
Medical Care Availability and Reduction of Error
(MCARE) Act (40 P. S. §§ 1303.101—1303.910);
Doc. No. MM07-06-041**

On or before July 20, 2007, the appellant shall file a concise statement setting forth the factual and/or legal basis for the disagreement with MCARE's June 4, 2007, determination. The statement may be in narrative form or in numbered paragraphs, but in either event shall not exceed two pages. A prehearing telephone conference initiated by this office is scheduled for August 8, 2007. Each party shall provide a telephone number to be used for the telephone conference to the Hearings Administrator on or before August 3, 2007. A hearing date shall be determined, if necessary, at the prehearing telephone conference.

Motions preliminary to those at hearing, protests, petitions to intervene or notices of intervention, if any, must be filed on or before July 24, 2007, with the Hearings Administrator, Administrative Hearings Office, Capitol Associates Building, Room 200, 901 North Seventh Street, Harrisburg, PA 17102. Answer to petitions to intervene, if any shall be filed on or before July 31, 2007.

JOEL SCOTT ARIO,
Acting Insurance Commissioner

[Pa.B. Doc. No. 07-1330. Filed for public inspection July 20, 2007, 9:00 a.m.]

Robert Paul Zimmerman; Prehearing

**Appeal of Robert Paul Zimmerman under the
Medical Care Availability and Reduction of Error
(MCARE) Act (40 P. S. §§ 1303.101—1303.910);
Doc. No. MM07-06-048**

On or before July 20, 2007, the appellant shall file a concise statement setting forth the factual and/or legal basis for the disagreement with MCARE's May 16, 2007, determination. The statement may be in narrative form or in numbered paragraphs, but in either event shall not exceed two pages. A prehearing telephone conference initiated by this office is scheduled for August 7, 2007. Each party shall provide a telephone number to be used for the telephone conference to the Hearings Administrator on or before August 3, 2007. A hearing date shall be determined, if necessary, at the prehearing telephone conference.

Motions preliminary to those at hearing, protests, petitions to intervene or notices of intervention, if any, must be filed on or before July 24, 2007, with the Hearings Administrator, Administrative Hearings Office, Capitol Associates Building, Room 200, 901 North Seventh Street, Harrisburg, PA 17102. Answer to petitions to intervene, if any shall be filed on or before July 31, 2007.

JOEL SCOTT ARIO,
Acting Insurance Commissioner

[Pa.B. Doc. No. 07-1331. Filed for public inspection July 20, 2007, 9:00 a.m.]

LEGISLATIVE REFERENCE BOARD

Documents Filed But Not Published

The Legislative Reference Bureau (Bureau) accepted the following documents during the preceding calendar month for filing without publication under 1 Pa. Code § 3.13(b) (relating to contents of Bulletin). The Bureau will continue to publish, on a monthly basis, either a summary table identifying the documents accepted during the preceding calendar month under this subsection or a statement that no documents have been received. For questions concerning or copies of documents filed, but not published, call (717) 783-1530.

Executive Board

Resolution #CB-07-081, Dated April 13, 2007. Authorizes the January 11, 2007, side letter with AFSCME that authorizes service increments for Clerical Workers in the Low-Income Home Energy Assistance Program in the Department of Public Welfare's Office of Income Maintenance. Workers who qualify based on working at least 1,950 hours are eligible for one-step service increment in July 2006 and January 2007.

Resolution #CB-07-095, Dated April 18, 2007. Authorizes the memorandum of understanding between the Commonwealth and the Enforcement Officer 3 Meet and Discuss Unit (K5). The agreement provides for salary adjustments for certain employees to maintain equity with recent pay increases provided to the Liquor Enforcement Officer Rank and File Unit (K4).

Resolution #CB-07-110, Dated May 1, 2007. Authorizes the March 29, 2007, side agreement and memorandum of understanding with AFSCME that establish the Pilot Lottery Incentive Program. The program provides for incentive pay for District Lottery Representatives and District Lottery Supervisors to motivate them to increase the number of retail licensees and total retail sales. The pilot program is effective the period January 1, 2008, through December 31, 2009.

Resolution #CB-07-173, Dated June 27, 2007. Authorizes the implementation of the Collective Bargaining Agreement between the Commonwealth and PSSU effective July 1, 2007, through June 30, 2011.

Resolution #CB-07-176, Dated June 27, 2007. Authorizes the Memorandum of Agreement between the Commonwealth and AFSCME supervisory units effective July 1, 2007, through June 30, 2011.

Resolution #CB-07-179, Dated July 2, 2007. Authorizes the Memorandum of Understanding between the Commonwealth and the UGSOA for the security supervisory unit (R2). The Memorandum of Understanding provides for the establishment of rates of pay, hours of work, and other conditions of employment for the period September 1, 2007, through August 31, 2011.

Resolution #CB-07-180, Dated July 2, 2007. Authorizes the Memorandum of Agreement between the Commonwealth and the UGSOA for the security nonsupervisory unit (R1). The Memorandum of Agreement provides for the establishment of rates of pay, hours of work, and other conditions of employment for the period September 1, 2007, through August 31, 2011.

Resolution #OR-07-102, Dated May 10, 2007. Approval to reorganize the Department of Environmental Protection by creating the Data Management and Operations

Division and removing the Project Management Office. It also moves certain functions of the current Project Management Office and the Applications Support Division (Database Administration section, Network Node team, and Statistical Analysis System team) to the Data Management and Operations Division and moves the functions of the Web Content Section to the Applications Support Division.

Resolution #OR-07-103, Dated May 1, 2007. Approval to reorganize the Department of Education by abolishing the Division of School Library Services within the Bureau of Library Development.

Resolution #OR-07-108, Dated May 11, 2007. Authorizes the reorganization for the Department of Public Welfare by consolidating the Bureau of Human Resources' four current divisions into three divisions by abolishing the Division of Human Resource Systems and Employee Benefits; renaming the Division of Position Management to the Division of Human Resource Services; renaming the Division of Employee Relations and Development to the Division of Employee Relations and Workplace Support; and renaming the Division of Human Resource Planning and Analysis to the Division of Human Resource Planning and Development.

Resolution #OR-07-135, Dated June 4, 2007. Authorizes the reorganization for the Department of Public Welfare, Office of Mental Health and Substance Abuse Services by creating the Office of the Medical Director; consolidating the current Bureau of Operations and Quality Management and Bureau of Hospital Operations into the Bureau of Community and Hospital Operations; creating the Division of Hospital Operations and abolishing the Division of Evaluation and MIS and the Division of Program Standards and Licensing; renaming the Bureau of Program and Policy Development to the Bureau of Policy, Planning and Program Development; creating the Division of Substance Abuse Services and renaming within this Bureau the Division of Planning and Policy Development to the Division of Behavioral Health Policy and the Division of Research and Program Development to the Division of Planning and Program Development; abolishing the Bureau of Consumer and Family Affairs; renaming the Division of Medicaid Finance and Financial Review to the Division of Medicaid Finance within the Bureau of Financial Management; and moving the Division of Hospital Administrative Services from the requested consolidated Bureau of Hospital Services to this Bureau.

Resolution #OR-07-149, Dated June 25, 2007. Authorizes the transfer of the Corporation Bureau from the Administration Deputate to the Regulatory Programs Deputate and consolidates the Division of Business Processing, the Division of Customer Service and the Division of UCC and Certification into two divisions, the Division of Business Processing, Certification and UCC and the Division of Operations Support; transfers the Bureau of Commissions, Elections and Legislation (BCEL) to the Administration Deputate and renames the Division of Campaign Finance to the Division of Campaign Finance and Lobbying Disclosure.

Resolution #OR-07-151, Dated June 20, 2007. Authorizes the reorganization for the Department of Health in the Bureau of Human Resources by establishing the Division of Labor Relations and Safety; and renaming the current Division of Equal Employment Opportunity and Training to the Division of Workforce Development and Training.

Governor's Office

Manual M580.2—Furlough of Classified Service Employees Not Covered by Labor Agreements, Amended June 22, 2007.

Management Directive No. 205.9—Implementation of Financial Disclosure Provisions of the Governor's Code of Conduct, Amended April 17, 2007.

Management Directive No. 205.10 AB—Abridged version of Management Directive 205.10, Dated April 17, 2007.

Management Directive No. 205.10—Financial Disclosures Required by the Public Official and Employee Ethics Act, 65 Pa.C.S. §§ 1101—1113, Amended April 17, 2007.

Management Directive No. 205.12—Financial Disclosures Required of Former Employees by the Public Official and Employee Ethics Act, 65 Pa.C.S. §§ 1101—1113, Amended April 17, 2007.

Management Directive No. 230.7—Remittance of Witness Fees, Amended May 24, 2007.

Management Directive No. 230.17—Commonwealth Office of Travel Operations, Dated March 28, 2007.

Management Directive No. 310.30—Pennsylvania Electronic Payment Program (PEPP), Dated May 24, 2007.

Management Directive No. 570.13—State Employees' Retirement System, Regional Field Offices, Amended May 30, 2007.

Administrative Circular No. 07-05—Closing Instruction No. 2, 2006-07 Fiscal Year; Preclosing at May 31, 2007, Dated April 9, 2007.

Administrative Circular No. 07-06—Closing Instruction No. 3, Prior Fiscal Year Appropriations Subject to Act 146 Waivers; Encumbrances Carried Forward From Prior Fiscal Years (Including Contracted Repairs), Dated April 23, 2007.

Administrative Circular No. 07-07—Contingency Plans—2007-2008 Fiscal Year, Dated June 29, 2007.

MARY JANE PHELPS,
Director
Pennsylvania Bulletin

[Pa.B. Doc. No. 07-1332. Filed for public inspection July 20, 2007, 9:00 a.m.]

NAVIGATION COMMISSION FOR THE DELAWARE RIVER AND ITS NAVIGABLE TRIBUTARIES

Apprentice River Pilot Applications

The Navigation Commission for the Delaware River and its Navigable Tributaries (Commission) announces openings in its apprentice river pilot program. The Commission will accept applications through September 17, 2007. At this time, the Commission anticipates appointing five apprentices in 2007. Interested persons may obtain application forms by contacting the Commission at (717) 787-6458. Persons who previously had an apprentice pilot

application on file with the Commission must file a new application to be considered for appointment as an apprentice pilot.

BARBARA DUPLER,
Commission Administrator

[Pa.B. Doc. No. 07-1333. Filed for public inspection July 20, 2007, 9:00 a.m.]

OFFICE OF THE ATTORNEY GENERAL

Public Meeting

The meeting of the Lobbying Disclosure Regulation Committee (Committee) established under act of November 1, 2006 (P. L. 1213, No. 134) (Act 134) effective January 1, 2007, will be held on Thursday, July 26, 2007, at 9 a.m. in Hearing Room 3, North Office Building, Harrisburg, PA.

The purpose of the meeting will be for the Committee to consider regulations under Act 134 and to receive public comments. Visit www.attorneygeneral.gov for more information and to view a copy of the complete agenda.

THOMAS CORBETT,
Attorney General

[Pa.B. Doc. No. 07-1334. Filed for public inspection July 20, 2007, 9:00 a.m.]

PENNSYLVANIA EMERGENCY MANAGEMENT AGENCY

Application for the Volunteer Fire Company and Volunteer Ambulance Services Grant Program

Volunteer fire companies and volunteer ambulance services seeking grants under the Volunteer Fire Company and Volunteer Ambulance Services Grant Program shall submit completed applications no later than 4 p.m. on September 27, 2007. The application for the fiscal years commencing July 1, 2006, and July 1, 2007, shall be a combined application. Written instructions and guidelines for the grant program will be available on line at the Office of State Fire Commissioner, www.osfc.state.pa.us no later than July 28, 2007. Grant applications will be available on line at the Office of State Fire Commissioner, www.osfc.state.pa.us no later than August 14, 2007.

This notice is provided in accordance with the Volunteer Fire Company and Volunteer Ambulance Services Grant Program Act (72 P. S. §§ 3943.1—3944.5).

JAMES R. JOSEPH,
Director

[Pa.B. Doc. No. 07-1335. Filed for public inspection July 20, 2007, 9:00 a.m.]

PENNSYLVANIA PUBLIC UTILITY COMMISSION

Service of Notice of Motor Carrier Applications

The following temporary authority and/or permanent authority applications for the right to render service as a common carrier or contract carrier in this Commonwealth have been filed with the Pennsylvania Public Utility Commission. Formal protests and petitions to intervene must be filed in accordance with 52 Pa. Code (relating to public utilities). A protest shall indicate whether it applies to the temporary authority application, the permanent authority application, or both. Filings must be made with the Secretary, Pennsylvania Public Utility Commission, P. O. Box 3265, Harrisburg, PA 17105-3265, with a copy served on the applicant by August 13, 2007. Documents filed in support of the applications are available for inspection and copying at the Office of the Secretary between 8 a.m. and 4:30 p.m., Monday through Friday, and at the business address of the respective applicant.

Applications of the following for approval to *begin* operating as *common carriers* for transportation of *persons* as described under each application.

A-00123627 (Corrected). Esther A. Shinski (P. O. Box 32, Gordonville, Lancaster County, PA 17529-0032)—persons, in paratransit service, limited to persons whose personal convictions prevent them from owning or operating motor vehicles, between points located within a 20 mile airline distance of carrier's domicile at 706 Georgetown Road, Paradise, Lancaster County, and from points in said territory to points in the County of Lebanon, and return.

A-00123917. Kenneth Scott Cobb, t/a Kenny's Cab (3014 Derry Steet, Harrisburg, Dauphin County, PA 17111)—certificate of public convenience to begin to transport, as a common carrier, by motor vehicle, persons upon call or demand, from points in the Counties of Dauphin, York, Cumberland and Adams.

A-00123920. A Vital Response, Inc. (550 State Road, Suite 105, Bensalem, Bucks County, Pennsylvania 19020)—persons in paratransit service from points in the Counties of Bucks, Montgomery, Philadelphia and Chester, to points in Pennsylvania, and return. *Attorney:* John M. Kenney, 308 Oxford Valley Road, Langhorne, PA 19047.

A-00123933. Gheorghe Radu, t/a Checker Taxicabs Co. (3230 Asbury Road, Erie, Erie County, PA 16506)—persons, upon call or demand, in the County of Erie.

Applications of the following for approval of the *beginning* of the exercise of the right and *privilege* of operating motor vehicles as *common carriers* for the transportation of *persons* by *transfer of rights* as described under each application.

A-00123918. Paul J. Santomauro & Braden E. Snyder, Copartners, t/a Telos II, A General Partnership (212 Markey Street, Apt. 1., Lewisburg, PA 17837)—persons upon call or demand, in the Borough of Danville, Montour County; the Boroughs of Riverside, Milton and Watsontown, Northumberland County and Borough of Lewisburg, Union County, and within an airline distance of 5 statute miles of all limits in said municipalities; which is to be a transfer of all the rights authorized under the certificate issued at A-00113979, to Aurora Taxi, Inc., subject to the same limitations and conditions.

A-00123925. P K Cab Co. (209 Avon Road, Upper Darby, Delaware County, PA 19082) a corporation of the Commonwealth, for the right to begin to transport, as a common carrier, by motor vehicle, persons, upon call or demand, in the City and County of Philadelphia and that area bounded by a line beginning on the north of the Delaware River at the Philadelphia County line, thence northwardly, westwardly and southwestwardly along the Philadelphia County line to Philmont Avenue, thence southwestwardly along Philmont Avenue, Welsh Road, Valley Road, Washington Lane, Township Line to Glenside Avenue (excluding any portion of the Borough of Jenkintown), Easton Road, Church Road and Paper Mill Road to the Philadelphia County line (Stenton Avenue), thence westwardly along the Philadelphia County line and Blue Bell to Joshua Road, thence southwestwardly along Joshua Road to Cedar Grove Road, thence southeastwardly along Cedar Grove Road and the Schuylkill River joining the Philadelphia County line and continuing to Port Royal Avenue, thence across the Schuylkill River to Mill Creek Road, Montgomery County, thence southwestwardly along Mill Creek Road, Lancaster Avenue, Ardmore Avenue into Delaware County, and continuing along Ardmore Avenue, Ellis Road, Lawrence Road and Darby Creek Road to Darby Creek; thence southwardly along Darby Creek to State Road, thence southwardly along State Road, Springfield Avenue, Saxer Avenue, Baltimore Avenue, Woodland Avenue and Kedron Avenue to MacDade Boulevard, thence northeastwardly along MacDade Boulevard to Winona Avenue continuing in a straight line to the Delaware River, and thence northwardly along the Delaware River to the place of beginning and persons upon call or demand in the Boroughs of Norwood, Prospect Park, Ridley Park and Rose Valley, the Townships of Ridley, Tinicum, Nether Providence, the Village of Moylan and including Lester and Essington, all in Delaware County; and said area to points in Pennsylvania, limited to the use of one vehicle; which is to be a transfer of all the rights authorized under the certificate issued at A-00115592, to Gursharan Cab Co., subject to the same limitations and conditions.

Application of the following for amendment to the certificate of public convenience approving the operation applications of the following for approval of the additional right and privilege of operating motor vehicles as common carriers for transportation of persons as described under each application.

A-00123759, F2. Marco & Peter Auto Transit (1715 E. 13th Street, Philadelphia, Philadelphia County, PA 19148)—persons in paratransit service from points in the Counties of Philadelphia, Bucks, Delaware, Chester and Montgomery, to points in Pennsylvania, and return.

Applications of the following for approval to begin operating as a broker for transportation of persons as described under each application.

A-00123929. Jack B. LaForte (1265 Rosecrest Avenue, Monessen, Westmoreland County, PA 15062)—brokerage license—for the transportation of persons between points in Pennsylvania.

A-00123931. Lucia Calabrese Wargo, t/a Crackerjack Tours (P. O. Box 390, South Heights, Beaver County, PA 15081)—brokerage license—for the transportation of persons between points in Pennsylvania.

Pennsylvania Public Utility Commission, Bureau of Transportation and Safety v. New Leasing, Inc. t/a Executive Limo of Erie; Doc. No. A-00111534C0701

COMPLAINT

The Pennsylvania Public Utility Commission (Commission) is a duly constituted agency of the Commonwealth of Pennsylvania empowered to regulate public utilities within the Commonwealth. The Commission has delegated its authority to initiate proceedings which are prosecutory in nature to the Bureau of Transportation and Safety and other bureaus with enforcement responsibilities. Pursuant to that delegated authority and Section 701 of the Public Utility Code, the Bureau of Transportation and Safety Prosecutory Staff hereby represents as follows:

1. That New Leasing, Inc. t/a Executive Limo of Erie, respondent, maintains a principal place of business at 8670 Peach St., Erie, PA 16509.

2. That respondent was issued a Certificate of Public Convenience by this Commission on April 17, 1995, at Application Docket No. A-00111534.

3. That upon attempting to schedule respondent's annual fleet inspection, it was determined that the respondent no longer operates the business and has not done so since 2004 when the equipment assets were sold to La Grande Elite Limousine at Docket Number A-00116326. There is no record of a certificate transfer and respondent's authority is still shown to be active with this Commission. Respondent abandoned or discontinued service without having first filed an application with this Commission for abandonment or discontinuance of service.

4. That respondent, by failing to file an application with this Commission prior to abandoning or discontinuing service, violated 52 Pa. Code § 3.381(a)(1)(v) and 66 Pa.C.S. § 1102(a)(2) and, by failing to maintain adequate, efficient, and safe service and reasonable facilities, violated 66 Pa.C.S. § 1501.

Wherefore, the Bureau of Transportation and Safety Prosecutory Staff hereby requests that the Commission revoke respondent's Certificate of Public Convenience at A-00111534.

Respectfully submitted,

Wendy J. Keezel, Chief of Enforcement
Motor Carrier Services & Enforcement Division
Bureau of Transportation and Safety
P. O. Box 3265
Harrisburg, PA 17105-3265

VERIFICATION

I, Wendy J. Keezel, Chief of Enforcement for the Motor Carrier Services and Enforcement Division of the Bureau of Transportation and Safety, hereby state that the facts above set forth are true and correct to the best of my knowledge, information and belief and that I expect that the Bureau will be able to prove same at any hearing held in this matter. I understand that the statements herein are made subject to the penalties of 18 Pa.C.S. § 4904 relating to unsworn falsification to authorities.

Date: _____

Wendy J. Keezel, Chief of Enforcement
Motor Carrier Services and Enforcement
Division
Bureau of Transportation and Safety

NOTICE

A. You must file an answer within twenty (20) days of the date of service of this complaint. The date of service is the mailing date as indicated at the top of the Secretarial cover letter for this complaint and notice, 52 Pa. Code § 1.56(a). An answer is a written explanation of circumstances wished to be considered in determining the outcome. The answer shall raise all factual and legal arguments that you wish to claim in your defense and must include the reference number of this complaint. Your answer must be verified and the original and three (3) copies sent to:

James J. McNulty, Secretary
 Pennsylvania Public Utility Commission
 P. O. Box 3265
 Harrisburg, PA 17105-3265

B. If you fail to answer this complaint within twenty (20) days, the Bureau of Transportation and Safety will request that the Commission issue an order imposing a penalty, which will include the revocation of your Certificate of Public Convenience.

C. If you file an answer which either admits or fails to deny the allegations of the complaint, the Bureau of Transportation and Safety will request that the Commission issue an Order imposing a penalty, which may include the revocation of your Certificate of Public Convenience..

D. If you file an answer which contests the complaint, the matter will be assigned to an administrative law judge for hearing and decision.

E. Alternative formats of this material are available, for persons with disabilities, by contacting the Compliance Office at (717) 787-1227.

JAMES J. MCNULTY,
Secretary

[Pa.B. Doc. No. 07-1336. Filed for public inspection July 20, 2007, 9:00 a.m.]

Water Service

A-212285F0147. Pennsylvania-American Water Company. Application of Pennsylvania-American Water Company for approval to offer, render, furnish or supply water service to the public in additional portions of Worcester Township, Montgomery County, PA.

Formal protests and petitions to intervene must be filed in accordance with 52 Pa. Code (relating to public utilities). Filings must be made with the Secretary of the Pennsylvania Public Utility Commission, P. O. Box 3265, Harrisburg, PA 17105-3265, with a copy served on the applicant, on or before August 6, 2007. The documents filed in support of the application are available for inspection and copying at the Office of the Secretary between 8 a.m. and 4:30 p.m., Monday through Friday, and at the applicant's business address.

Applicant: Pennsylvania-American Water Company

Through and By Counsel: Velma A. Redmond, Esquire, Susan Simms Marsh, Esquire, Seth A. Mendelsohn, Esquire, 800 West Hersheypark Drive, Hershey, PA 17033

JAMES J. MCNULTY,
Secretary

[Pa.B. Doc. No. 07-1337. Filed for public inspection July 20, 2007, 9:00 a.m.]

STATE SYSTEM OF HIGHER EDUCATION

Request for Proposal

RFP-PASSHE-CM & PM-2007; Centrally Held Contracts For Construction and Project Management Services; Category 1. Construction Management Services and Category 2. Project Management Services

The State System of Higher Education (System) is seeking to centrally contract with a number of firms to have professional firms available to perform construction management and project management services for the System, the system's universities, branch campuses, regional centers and other facilities. For the System's institutions, a request for services will either come from the University or from the Office of the Chancellor.

Projects will be located at the 14 State-owned universities (Bloomsburg, California, Cheyney, Clarion, East Stroudsburg, Edinboro, Indiana, Kutztown, Lock Haven, Mansfield, Millersville, Shippensburg, Slippery Rock and West Chester), Dixon University Center in Harrisburg, and the various branch campuses of the Universities. Universities and the Office of the Chancellor will solicit proposals from contracted firms to provide services that include: (1) Construction Management Services; and (2) Project Management Services.

The Request for Proposal (RFP) is available at www.passhe.edu/content/?/office/finance/facilities/procurement/rfp-passhe-cm/pm-2007. Interested and qualified firms can obtain the RFP, preferably from the website or from the Office of the Chancellor, Dixon University Center, Construction Support Office, 2986 North Second Street, Harrisburg, PA 17110-1201. Requests for the RFP can be sent to Dorethe Latin by fax (717) 720-4111, dlatin@passhe.edu. The date of the Preproposal Conference is posted on the website. Responses to the RFP are due on Thursday, August 30, 2007, by 4 p.m.

The System encourages responses from small firms, minority firms, women-owned firms and firms that have not previously worked for the System, and the System will consider joint ventures that enable these firms to participate in System contracts. Nondiscrimination and equal opportunity are the policies of the Commonwealth and the System.

The duration of a contract is 2 initial years, plus 2 optional renewal terms of 2 years each, maximum of 6 years. The contact person is Jame Barbush, Facilities Contracts Manager.

To aid the system in evaluating responses to this RFP and developing a useful list of proposers, all proposers shall submit the following information by e-mail (preferred) or fax:

PROPOSER'S COMPANY NAME
 Proposer's Mailing Address
 (Must provide street address in addition to any P. O. Box in case of express mailing)
 Contact Person's Name
 Contact Person's Title
 Contact Person's Phone, Fax and E-mail address

This information will allow the System to efficiently communicate with Proposers regarding important information, such as Addenda, concerning the RFP.

As the first line of communication from the System to the proposer, e-mail is preferred over mail, phone and fax.

Submit the information by e-mail (preferred) or fax to Dorethe Latin, Construction Support Secretary, dlatin@passhe.edu, fax (717) 720-4111, Office of the Chancellor, Dixon University Center, Construction Support Office, 2986 North Second Street, Construction Support Office, Harrisburg, PA 17110-1201.

JUDY G. HAMPLE,
Chancellor

[Pa.B. Doc. No. 07-1338. Filed for public inspection July 20, 2007, 9:00 a.m.]

TREASURY DEPARTMENT

Unclaimed Property Owners

Each year, the Treasury Department (Department) receives millions of dollars in unclaimed property from abandoned bank accounts, forgotten stocks, checks that have not been cashed, certificates of deposit, safe deposit box contents, life insurance policies and other sources. Treasury maintains custody of this unclaimed property, while working hard to return it to its rightful owners.

The following is a list of owners whose unclaimed property was reported and delivered to the Treasury Department. If you find your name, you can file a claim on Treasury's website at www.patreasury.org. From this site, you can download a claim form and follow the progress of your claim. Persons may also file a claim by calling the Bureau of Unclaimed Property at (800) 222-2046 Monday through Friday, 7:30 a.m.—4:30 p.m. Written inquiries may be sent to the Bureau of Unclaimed Property, P. O. Box 1837, Harrisburg, PA 17105-1837, Attention Research Department.

The Bureau of Unclaimed Property is administered by the Pennsylvania Treasury Department.

ROBIN L. WIESSMANN,
Treasurer

100 Plaza Court Suite C East, 447 Office Plaza, E. Stroudsburg, Pa, 18301
1010412 Ronald Kenyon, 509 Canton St, Troy, Pa, 16947
1023 American Racing, 3251 Old Frank Town Rd, Greensburg, Pa, 15601-0000
1063 Blauvelt Appraisals Inc, 111 Shady Brook Drive, Langhorne, Pa, 19047
1101 Merlin Tower, 1518 Walnut St, Phil Pa, Pa
14th District Townwatch Council, C O Russell J Allen, Philadelphia, Pa, 19144
1500 Locust Apartments, 1500 Locust St, Philadelphia, Pa, 19102-0000
1510 Latimer St Inc, C/O Seitchik, Philadelphia, Pa, 19110-0000
1611 Green Street Ltd, C/O Ford Ernst & Young, New York, Ny, 10172
1717 Capital Management, 5940 Hamilton Blvd, Westcosville, Pa, 18106
17r1 Airport Lot, Enterprise Leas Co, Lester, Pa, 1029
17th Street Group Llc, P O Box 342, Selinsgrove, Pa, 17870-0342
1823 Sansom St Corp, 1823 Sansom St A, Philadelphia, Pa, 19103
1900 Emer Phys Serv - C Paston, Po Box 13826, Philadelphia, Pa, 19101
1900 S G Associates, 1900 Spring Garden St, Philadelphia, Pa, 19130
196 Nedro Inc, 119-21 E Allegheny Ave., Philadelphia, Pa, 19134
1980 Oil Rite Co, 421 7th Ave Federated Inv.Bld, Pittsburgh, Pa, 15219
19th Street Radiology, Assoc Philadelphia, Philadelphia, Pa, 19146
201 Craig Enterprises Ltd, 34 School Ln, Feasterville, Pa, 19053
217 W George Inc, 205 W Girard Ave, Philadelphia, Pa, 19123
21nd Chemenas Estate Of, 200 E Springfield Rd, Springfield, Pa, 19064
21st Century Health, 1760 Market St, Philadelphia, Pa, 19103-0000
2300 W Firth, 2325 W Firth St, Philadelphia, Pa, 19132-4125
2325 East Carson Street Assoc, 2400 Ardmore Blvd, Pittsburgh, Pa, 15221
2357 Lincoln Highway East Inc, 1700 Tomlinson Rd, Philadelphia, Pa, 19116
247 Equipment Company Inc, Rt 519 Po Box 4547, Eighty Four, Pa, 15330
2e Corp, 121 Sinegar Pl, Potomac Falls, Pa, 20165
3 D Bodyworks Inc, 300 W Boot Rd, West Chester, Pa, 19380
3 On 3 Doddale Soccer, *, Scottsdale, Pa, 15683
3050 Magnolia Rd, 812 Holly Ct, Norristown, Pa, 19401
309 Nissan Inc, 616 N Bethlehem Pi, Ambler Rd1, Pa, 19002
32 Reds Ltd, 1437 39 South St, Philadelphia, Pa, 19146
334 Penn Dot A, Pobox 3555, Harrisburg, Pa, 17105
3737 Property Inc, 3737 N 2nd St, Phila, Pa, 19140
3d Body Works Inc, 300 West Boot Road, West Chester, Pa, 19380
3d Scan Inc, 296 Wright Avenue, Kingston, Pa, 18704
4 Retail, Pro Center Cbs, Pittsburgh, Pa, 15286
400 Solutions Inc, Po Box 715, Huntingdon Vly, Pa, 19006
400 W Germtnw Pk Aso, 400 Germantown Pike, Plymouth Meeting, Pa, 19462
48th And Woodland Ave Playgrnd Advisory, 4701 47th St, Philadelphia, Pa, 19143
5 Star Life Insuranc, P O Box 450, Taylor, Pa, 18517-0450
500 Collision Center Inc, 1110 Township Line Rd, Chester, Pa, 19013
5000 Letterkenny Rd, Ste 200, Chambersburg, Pa, 17201-8388
52nd Market & Snack, 9 South 52nd Street, Philadelphia, Pa, 19139
5601 Corporation, 5801 Master Street, Philadelphia, Pa
58th Street Medical, 25 Bala Avenue, Bala Cynwyd, Pa, 19003
5900 Trinity St Block Clu, 5959 Trinity St, Phila, Pa, 19143
5th St Pharmacy Inc, 2729 N 5th St, Philadelphia, Pa, 19133-2702
646 Paugh, Listie Road Frie, Dens, Pa, 15541
68 Culver Llc, 401 City Ave Suite 65, Bala Cynwyd, Pa, 19004-1122
6900 State Road Enterprises Inc, 654 Stream Ridge Ln, Trevoese, Pa, 19053
7 Eleven, 23 E Baltimore Pike, Lansdowne, Pa, 19050
701 Park Corp, 701 Adams Ave, Philadelphia, Pa, 19124
708 1/2 Church Lanes Enterpr, 13 Linden Drive, Broomall, Pa, 19008
79784 Fbo Merrill Lynch Cap1 - Res Awaiting I, 10 Penn Ctr Plz, Phila, Pa, 19103
8000 Tioga County Employees, Po Box 58, Wellsboro, Pa, 16901
84 Components Company, 1019 Route 519, Eighty Four, Pa, 15330-2813
84 Ip Escrow Account, 2902 Bethel Church Rd, Bethel Park, Pa, 15102-1604

84 Lumber, Attn: Janet Myers/Box 8484 Bld, Eighty Four, Pa, 15384
84 Lumber Company, 4121 Washington Rd, McMurrey, Pa, 15317
936 Phans Corporation, 936 Race St, Phila, Pa, 19107
9th Highland Mobil, 729 Highland Avenue, Chester, Pa, 19013
9th Street Internal Medicine Assoc, Walnut Towers Ste 401, Philadelphia, Pa, 19107

A

A & A Associates Inc, 36 Bamboo Terrace, Key West, Fl, 33040
A & A Vending, Rd 1 Box 2145, Jonestown, Pa, 17038
A & D Aviation Inc, C/O J L Danton Assoc, Rockvle Ctr, Ny, 11570
A & J Brokerage Corp, 1 Buckthorn Ln, Collegeville, Pa, 19426
A 1 Mummas Driving School Inc, 7 A Welsh Dr, Lancaster, Pa, 17601
A 1 Restaurant Supply Co, 732 N 16th Street, Allentown, Pa, 18102
A 1 Uniforms Inc, 3225 N 13th St 3rd Floor, Philadelphia, Pa, 19148
A A Auto Parts Stores Inc, 708 Cherry Circle, Wynnewood, Pa, 19096
A A Motors Inc, 109 W Rockland St 11, Philadelphia, Pa, 19120
A A R P Health Care Options, Po Box 7000, Allentown, Pa, 18175
A A R P Pharmacy, Po Box 8368, Philadelphia, Pa, 19101
A And A Auto Glass Inc, 41 Birth Street, Lake Ariel, Pa, 18436
A And B Surgical Inc, 10 Scheivert Avenue, Aston, Pa, 19014
A B C Trucking, 8029 Bristol Pke, Levittown, Pa, 19047
A B G Enterprises Inc, 196 Lincoln Ave, Pittsburgh, Pa, 15202
A B L Inc, 180 Sugarman Rd, Coatesville, Pa, 19320
A Bassaner Moving & Storage, 1045 D Adams Circle, Benralem, Pa, 19020
A Esposito Inc, 1001 South 9th Street, Philadelphia, Pa, 19147
A F S C M E, Michael Holleran, Pittsburgh, Pa, 15202
A G Construction, 503 Keystone Avenue, Peckville, Pa, 18452
A G Edwards & Sons Inc, Attn Emily S Myers, Camp Hill, Pa, 17011-0000
A Home, 1901 Market St, Philadelphia, Pa, 19104
A J Bednar Enterprises Incorpo, 273 Union St, Kingston, Pa, 18704
A J Bekavac Funeral Home, 844 Larimer Ave, Turtle Creek, Pa, 15145-1049
A J Printing Inc, T/A Sir Speedy Printing Ctr, King Of Prussia, Pa, 19406
A L Inc, 4201 State Rt 51, Belle Vernon, Pa
A M B Funding, Rd 1 Box 74t, Thomasville, Pa
A M G Inc, P O Box 550, York, Pa, 17405-0000
A Marinelli & Sons Inc., P.O. Box 1137, Havertown, Pa, 19083-0000
A Neil Associates Inc, 3660 Salmon Street, Philadelphia, Pa, 19134-5525
A O K, 2383 Upper Harness Road, Warrington, Pa, 18976
A O K Auto Body Inc, 1330 Washington Ave, Phila, Pa, 19147
A P Residential Realty, 1735 Market St, Philadelphia, Pa, 19103
A Plus Insurance Center Inc, 203 Markley St, Norristown, Pa, 19401
A Plus Mini Market, Broad Hunting Park Ave, Philadelphia, Pa, 19140
A R K Profit Sharing Trus, C/O Murray Kitay, Cheswick, Pa, 15024-9808
A Richard Kacin Inc, 795-22 Pine Valley Dr, Pittsburgh, Pa
A Rosenfeld, 7 Neshaminy Interplex, Trevoese, Pa, 19053
A S J Support Services In, 257 Cedar Hill St, Marlborough, Ma, 1752
A Sharon Cain T, Alyssa's Sweet Conf, Chalfont, Pa, 18914
A T And T Inc, Po Box 60711, Harrisburg, Pa, 17106-0000
A T S L Inc, 1800 Jfk Blvd 5th Flr, Philadelphia, Pa, 19103
A U Holly Oak Med Practic, Po Box 899, Fairless Hills, Pa, 19030-0000
A Z Industries, 430 Allentown Dr, Allentown, Pa, 18103
A&A Delaware Valley, 832 Lansdowne Av, Drexel Hill, Pa, 19026
A&B Auto Body, Rd 1 Box 302, Boswell, Pa, 15531-9419
A&E Stores, 1714 Chestnut Street, Philadelphia, Pa, 19103
A/C Clerk Of Courts, Room 115 Courthouse, Pgh, Pa, 15219-0000
A/C: California Public Employees Tiffany, 2300 Computer Ave, Will Grove, Pa, 19090
A/R, 101 N Main St, Athens, Pa, 18810-0000
A1 Auto Electric, 491 Brown Ave, Turtle Creek, Pa, 15145-1315
A1 Installation Llc, 339 West Lancaster Ave 3rd Flr, Haverford, Pa, 19041
A1 Yest Services Group, 14 Elwood Circle, Quakertown, Pa, 18951-1011
Aa Self Storage, Hazleton, Pa, 18202-9748
Aaa Concessions, 1000 Bryn Mawr Rd, Carlisle, Pa, 17013
Aaa East Penn Ins Agency Inc, 3300 Lehigh Street, Allentown, Pa, 18103
Aaa Host Inc, 1509 Conneaut Lake Rd, Conneaut Lake, Pa, 16316
Aaa Keystone Tarvel, 943 East Sproul Road, Springfield, Pa, 19064
Aaa Lancaster Ins Tt, 804 Estelle Dr, Lancaster, Pa, 17601
Aaa Mid Atlantic, 100 Hazle Street, Wilkes Barre, Pa, 18702
Aaa Mid Atlantic, 584 Middletown Blvd A100, Langhorne, Pa, 19047-1874
Aaa Travel Agency, 2040 Market St, Philadelphia, Pa, 19103
Aaa West Penn, 138 Clearview Cir, Butler, Pa, 16001
Aacr, 150 South Independence Ma, Philadelphia, Pa, 19106-3483
Aadco Collion Repair Inc, 1000 River Rd 200, Conshohocken, Pa, 19428
Aadsen Duane R, 533 Bauer Rd, Bath, Pa, 18014
Aafr Trust, Fulfillment Dept G, Sewickley, Pa, 15143
Aafr Trust For Philan, Po Box 1020, Sewickley, Pa, 15143-1020
Aafr Trust Philanthropy, Po Box 1020, Sewickley, Pa, 15143
Aaham, C/O Michael Zane, Peckville, Pa, 18452
Aakp Lawrence County Chapter, Po Box 7723, New Castle, Pa, 16107
Aamco Fleet, 1 Presidential Blvd, Bala Cynwyd, Pa, 19004-0000
Aamco Transmissions, 3936 Monroeville Blvd, Monroeville, Pa, 15146
Aamco Transmissions, International Customer Service, Bala Cynwyd, Pa, 19004
Aamco Transmissions, One Presidential Blvd, Bala Cynwyd, Pa, 19004
Aaon Select, 110 Gilbralter Rd Suite 116, Horsham, Pa, 19044
Aardvark Ind Inc, 2815 N 17th St, Philadelphia, Pa, 19132
Aaron, 900 S Queen St, York, Pa, 17403
Aaron Amy, 10825 E Keswick Rd, Philadelphia, Pa, 19114
Aaron Detective Agency Inc, 7814 Castor Avenue, Philadelphia, Pa, 19152
Aaron John M, Philadelphia, Pa, 19121
Aaron Kuby Profit Sharing Plan, 7942 Oak Hill Dr, Cheltenham, Pa, 19012
Aaron Patricia A
Aaron Seth, 213 Maple Ave, Horsham, Pa, 19044-3332
Aaron William Jr, P O Box 256, Bath, Pa, 18014
Aarons Irving, 1001 City Ave Ec107, Wynnewood, Pa, 19096-3903
Aarons Steve R, 9 Bankers Drive, Washington Crossing, Pa, 18977
Aarow Insurance Agency, 7301 Old York Rd, Elkins Park, Pa, 19027
Aarp, Po Box 13999, Philadelphia, Pa, 19187
Aarp Group Health Insurance, Po Box 13999, Philadelphia, Pa, 19187
Aarp Health Care, Po Box 13999, Philadelphia, Pa, 19187-0216

Aarp Insurance Program, Po Box 58536, Allentown, Pa, 18175-0100
 Aarp Pharmacy, 202 Precision Dr, Horsham, Pa, 19044-1227
 Aarp Pharmacy, Po Box 8368, Phila, Pa, 19101-0000
 Aarp Prudential, P O Box 13999, Philadelphia, Pa, 19187
 Aarp Prudential, P.O. Box 13999, Philadelphia, Pa, 19187
 Aarp Prudential, Po Box 13999, Philadelphia, Pa, 19187-0200
 Aasen Alexandra H, 4580 Larch Dr Apt A-172, Harrisburg, Pa, 17109
 Aasen Russell C Sr C Cust, 4580 Larch Dr Apt# A-172, Harrisburg, Pa, 17109
 Aasen Russell C Sr Cust, 4580 Larch Dr Apt A-172, Harrisburg, Pa, 17109
 Aasen Ryan C, 4580 Larch Dr Apt# A-172, Harrisburg, Pa, 17109
 Ab Restaurant
 Aba Contrating Inc, Attn William Dunn, Shamokin, Pa, 17872
 Abad Perrie, 712 Raymond St W, Philadelphia, Pa, 19140
 Abadie Shawn D, 2030 Green St #B, Philadelphia, Pa, 19130
 Abarca Edgar, Flr 1, Phila, Pa, 19114
 Abarca Oscar M, 22 Chestnut St, Norristown, Pa, 19401
 Abassi Mohammad A, Lancaster Ave & Moorehall Road, Malvern, Pa, 19355
 Abate Athena M, Po Box 573, Mount Pocono, Pa, 18344-0573
 Abate Cora, 1 Stark Street, Wilkes Barre, Pa, 18702
 Abate Richard, 1 Stark Street, Wilkes Barre, Pa, 18702
 Abb Alstom Power Inc, 1550 Lehigh Drive, Easton, Pa, 18042
 Abb Ce Services, P O Box 325, Shippingport, Pa, 15077
 Abb Daimler-Benz Transport, C/O Trans Tech Services, Pittsburgh, Pa, 15203
 Abb Power T D Co Inc, 127 Theobald Ave, Greensburg, Pa, 15601
 Abb Power T D Company Inc, 777 Penn Center Blvd 5 Floor, Pittsburgh, Pa, 15235
 Abbamondi Dawn
 Abbamondi Michael R, 123 E Marshall Ave, Langhorne, Pa, 19047
 Abbas Rana, 404 Musket Drive, Morrisville, Pa, 19067-4907
 Abbate Guido, 736 Susquehanna Road, Rydal
 Abbey Foster, Pob 1106, Southeastern, Pa, 19398
 Abbeyadler, Adlers Furniture House Ltd, Canada, Fc
 Abbingdon Venture Partner, C/O Foster Management, King Of Prussia, Pa, 19406-1225
 Abbitt Michael, 184 Stanton Ct F, Pittsburgh, Pa, 15201
 Abbitt Michael, 184 Stanton Ct F, Pittsburgh, Pa, 15201-1614
 Abbitt Michael A, 1377 Simona Drive, Pittsburgh, Pa, 15201
 Abbonizio Carl A, 103 Lincoln Circle, Broomall
 Abbott Barbara, Lackawanna St, Scranton, Pa, 18508-0000
 Abbott Catherine K, 24 Dinsmore Ave, Pittsburgh, Pa, 15205-3111
 Abbott Don S, 107 North Robinson Ave, Pen Argyl, Pa, 18072-1412
 Abbott Donna K, 107 North Robinson Ave, Pen Argyl, Pa, 18072-1412
 Abbott Greg, 207 Wencin Way, West Chester, Pa, 19382
 Abbott Jack M, Pa
 Abbott Laboratories Diagnostic, Po Box 8500-S6665, Philadelphia, Pa, 19178
 Abbott Maripat, Lot Villa Drive, Pittsburgh, Pa, 15214
 Abbott Mark P, 85 Lemon St, Ambler, Pa, 19002-4812
 Abbott Patricia, 59 Reeder Rd, New Hope, Pa, 18938-1028
 Abbott Paul H Sr, C/O Ms Elaine Abbott, Pittsburgh, Pa, 15234-1926
 Abbott Sandra, 207 Wencin Way, West Chester, Pa, 19382
 Abbott Securities, C/O Abbott Securities Corp, Abington, Pa, 19001-3811
 Abbott Sharon, 44 Oak Knoll Estates, Elizabethtown, Pa, 17022
 Abbott Shawn L, 455 Cedarbrook Rd, Lynn, Ma, 01904
 Abbott Xavier, 255 Cliffside Ave., Trucksville, Pa, 18708
 Abby Services, Rr 4, Eighty Four, Pa, 15330
 Abc Mkt, Lake Montrose Mall, Montrose, Pa, 18801
 Abc Publid Adjusters, 6425 Torresdale Ave, Philadelphia, Pa, 19135
 Abco, 1701 N Front Street, Harrisburg, Pa, 17102-0000
 Abdalah John, 509 Charles Ave, New Kensington, Pa, 15068
 Abdalla George P, 1420 Schlager Street, Scranton, Pa, 18504-0000
 Abdalla Mary, 1420 Schlager Street, Scranton, Pa, 18504-0000
 Abdalla Mohsen, 31 South Main St, Manheim, Pa, 17545
 Abdel Samir, 2117 Wilson Avenue Apt 4, Bristol, Pa, 19007
 Abdelhak Sherif, 529 Pine, Sewickley, Pa, 15143
 Abdelhaq Mohammad M, Po Box 6409, Amman, 11118
 Abdella Kedija S, 2553 S Dewey St, Philadelphia, Pa, 19142
 Abdellah Aqiyl T, 3655 Hulmeville Road Ste, Bensalem, Pa, 19020
 Abdessamad BekkaliAbduchadi Theresa, 9371 Roosevelt Blvd, Philadelphia, Pa, 19114
 Abduh Osama K, P O Box 5269, Saudi Arabia
 Abdul Naseera J, 6100 Henry Ave Apt 1e, Philadelphia, Pa, 19128-1503
 Abdul Thabazacharia Kizhisseri, 11 Chamberlain Ln, Lawrenceville, Pa, 16929
 Abdulhaqq Mujahid, 311 W Market St 2, York, Pa, 17401
 Abdullah Ameen, 900 Belmont Ave, Philadelphia, Pa, 19104-1250
 Abdullah Aziz Yahya, 2268 N.53rd Street, Phila, Pa, 19131
 Abdullah Danette, 8011 B Rodman St, Philadelphia, Pa, 19150
 Abdullah Haneem, 433 Grove Street, Bridgeport, Pa, 19405-0000
 Abdullah Yusef, 7147 Clover Lane, Upper Darby, Pa, 19082
 Abduraham Jacob, 2ndfl, Philadelphia, Pa, 19147
 Abdur-Rahim Penize B, 108-19 Hillside Avenue, Queens Village, Ny, 11427
 Abe Tomohiko, 150 Harvest Ln, Harrison City, Pa, 15636
 Abel Carroll
 Abel G., 4109 Battles Ln., Newton Sq., Pa, 19073
 Abel Herman, 332 7th Ave, Carnegie, Pa, 15106
 Abel Magdalena, 2055 E Venango St, Phila, Pa, 19134
 Abel Magnus M, 1104 James Street, Pittsburgh, Pa, 15212
 Abel Mark A, Rd 2 Box 82, Monongahela, Pa, 15063-9304
 Abel Sandra F, 137 Rosemont Drive, Moon Twp, Pa, 15108
 Abel Troy D, 6 W Water St, Jacobus, Pa, 17407-0000
 Abele Assoc, 2559 Washington Rd, Upper St Clair, Pa
 Abele Rudolph, 422 Croyden Rd, Philadelphia, Pa
 Abell Harold, Po Box 245, Breezewood, Pa, 15533-0245
 Abella Kathleen, 1290 Valley Rd, Rydal, Pa, 19046
 Abelovsky Michael J, H C 2 Box 1939, Jim Thorpe, Pa, 18229-9410
 Abelovsky Michael J, H. C. Box 1939, Jim Thorpe, Pa, 18229
 Abels Harvey J Cust, Phoenix, Az, 85016
 Abelson Bonnie I, 1036 Smethwyck Pl, Bensalem, Pa, 19020
 Abercrombie Jeff, 2404 A No 2nd St, Harrisburg, Pa, 17110
 Abercromble Scott, 312 Fernwood Ave, Folsom, Pa, 19033-2108
 Abernethy Sandra J, 451 N Spruce St, Elizabethtown, Pa, 17022-1659
 Aberra Firial, 414 S 49th St, Philadelphia, Pa, 19143
 Abeyta AppraisalAbeyta Roberto B Md, Po Box A, Springfield, Pa, 19064-0131
 Abhimand Gattie
 Abi Nassif Hani, 261 Poplar Ave, Devon, Pa, 19333-2303
 Abibna OliAbid Syed U, 711 Beulah Road, Pittsburgh, Pa, 15235
 Abington Corporate Health, 2500 Maryland Rd, Willow Grove, Pa, 19090-0000
 Abington Corporate Health, 2701 Blair Mill Rd #G, Willow Grove, Pa, 19090-0000
 Abington Family Dentistry, 314 No State St, Clarks Green, Pa, 18411
 Abington Federal Saving, 275 Moreland Rd, Abington, Pa, 19001
 Abington Hospital, Attn Joe Baccile, Abington, Pa, 19001
 Abington Imaging Associates Inc, 1128 Old York Rd North, Abington, Pa, 19001
 Abington Memorial, Willowood Bldg Ste 2, Willow Grove, Pa, 19090
 Abington Memorial Hosp, 1200 Old York Rd, Abington, Pa, 19001
 Abington Memorial Hospital, 615 St David Av Md, Warminster, Pa, 18974
 Abington Memorial Hospital, Old York Road, Abington, Pa, 19001
 Abington Neurological Ass, 2701 Blair Mill Road Suite 8, Willow Grove, Pa, 19090
 Abington Pediatri, 1047 York Rd, Abington, Pa, 19001
 Abington Radiology Assoc, 1130 Old York Road, Abington, Pa, 19001
 Abington Township Co, 1176 Old York Rd, Abington, Pa, 19001
 Abir Isaac, 56 Newtown Richboro Rd, Richboro, Pa, 18954
 Abiricha Samira, 1671 Horseshoe Pike, Glenmore, Pa, 19343
 Abitbol Haim, 551 Burgess St, Philadelphia, Pa, 19116
 Able Trucking Inc, 623 Selvaggio Dr Ste 120, Nazareth, Pa, 18064
 Able Trucking Inc, 623 Selvaggio Drive, Nazareth, Pa, 18064
 Abler Adcrew, 901 Columbia Ave Apt 126, Lancaster, Pa, 17603-3128
 Ables S C, 245 Center Ave Apt G6, Emsworth, Pa, 15202-1574
 Abright Morris G, 598 Penn Street, Newtown, Pa, 18940
 Abn Amro Mortgage Group Inc, 1187 Thorn Run Road Ext, Coraopolis, Pa, 15108
 Abner Cheryl, 4948 N Warnock St, Philadelphia, Pa, 19141-3911
 Abner Jerome E, 2250 Yelland St, Philadelphia, Pa, 19140
 Abney Monique, 1818 S 7th St, Philadelphia, Pa, 19148
 Abney Shirley, 616 E Basin Street, Norristown, Pa, 19401
 Abokair Habeeb, 2323 Darby Rd, Havertown, Pa, 19083
 Abokair Habeeb, 2323 E Darby Rd Apt 106, Havertown, Pa, 19083-2239
 Aboud Tony, 7901 Henry Ave, Philadelphia, Pa, 19128-3076
 About Time Inc, G & Lyscoming St, Philadelphia, Pa
 Above The Law Clothing, 38 North 52nd Street, Philadelphia, Pa, 19139
 Abowitz Ida, 1309 Godfrey Ave, Philadelphia, Pa, 19141-3324
 Abrazcinskaskas WilliamAbraham Ammini G, 9464 Fairgreen Ln, Philadelphia, Pa, 19114
 Abraham Arthur B, 214 W Ashdale St, Philadelphia, Pa, 19255-0000
 Abraham Edward R, 1941 South 8th Street, Philadelphia, Pa, 19148-2441
 Abraham Florenc L, 841 Spruce Ave, West Chester, Pa, 19382
 Abraham G, 124 Broadcrest Dr, Pittsburgh, Pa, 15235
 Abraham James, 1312 Beechview Ave, Pittsburgh, Pa, 15216-3344
 Abraham Jonathan
 Abraham Sibi, 3701 Conshohocken Av, Philadelphia, Pa, 19131-0000
 Abrahamian Asad, 230 East Leamy Ave., Springfield, Pa, 19064
 Abrahamson Committee, Board Of Women Visitors, Philadelphia, Pa, 19104-4385
 Abram Sara Elizabeth M, 118 S Brady St, Du Bois, Pa, 15801-2027
 Abram Sara M, 118 S Brady St, Dubois, Pa, 15801-0054
 Abramak Betsy, Horsham, Pa, 19044
 Abramowicz Joyce, C/O Elwood Smale, Quarryville, Pa, 17056
 Abramowitz Lauren Jennifer, Rittenhouse Savoy Apt 1703 181, Philadelphia, Pa, 19103
 Abrams Elizabeth, 130 Garrett Rd Apt, Upper Darby, Pa, 19082
 Abrams Hebrew Academy, 31 W College Ave, Morrisville, Pa, 19067
 Abrams Jonathan, 100 E Lancaster Ave, Wynnewood, Pa, 19096
 Abrams Joseph Sr, Rd 2 Box 460, Tyrone, Pa, 16686-0000
 Abrams Kimberly A, 2515 N 31st St, Philadelphia, Pa, 19132-2925
 Abrams Larry, 801 Bethlehem Pike, North Wales, Pa, 19454
 Abrams Laundry & Dry Cleaning
 Abrams Leonard, Academy House #30a, Philadelphia, Pa, 19102
 Abrams Leonard, Valley Forge Towers, King Of Prussia, Pa, 19406
 Abrams Leonard G, P O Box 2245, Bala Cynwyd, Pa, 19004-3164
 Abrams Leonard G Tfior, C/O Samuel Lander, Bala Cynwyd, Pa, 19004-6245
 Abrams Leonard Tfior, C/O Samuel Lander, Bala Cynwyd, Pa, 19004-6245
 Abrams Mary, 520 E Water St, Lock Haven, Pa, 17745
 Abrams Meyer W, C/O Samuel Lander, Bala Cynwyd, Pa, 19004-6245
 Abrams Meyer W, P O Box 2245, Bala Cynwyd, Pa, 19004-3164
 Abrams Paul, 1004 W Cobbs Creek Pkwy, Yeadon, Pa, 19050
 Abrams Sarah, 2311 Sherbrook St, Pittsburgh, Pa, 15217
 Abrams Steve, 4809 Warrington Ave, Philadelphia, Pa, 19143
 Abrams Vicki SAbraams William H, 34 Devon Road, Essex Fells, Nj, 7021
 Abramson Franklin L, 3 Gateway Center Suite 1840, Pittsburgh, Pa, 15222
 Abramson John, Lankenau Med Bldg E Ste 252, Wynnewood, Pa, 19096
 Abramson Lawrence, 223 Birch Drive, Lafayette Hill, Pa, 19444
 Abramson Pearl, 2101 Walnut St Apt 1412, Philadelphia, Pa, 19103
 Abramson Pearl Ms, 101 Walnut St, Philadelphia, Pa, 19103-4441
 Abranovich Anthony JrAbranovic Mark F, 161 S. Mckean Street, Kittanning, Pa, 16201
 Abranovich Jean
 Abreu Jeronimo, 633 Gregg Ave, Reading, Pa, 19611
 Abrutyn Elias, 209 Rhyle Ln, Bala Cynwyd, Pa, 19004
 Abs Development, 350 Scarlett Rd, Kennett Square, Pa, 19348
 Abshire Stephen K, 316 Hancock Rd, Williamstown, Pa, 17098-0000
 Absolute Collect
 Absolute Detailing, 339 Northgate Dr, Warrendale, Pa, 15086
 Absolute Financial, 589 Skppck Pke S200, Blue Bell, Pa, 19422
 Abt Emily, 1816 Gina Drive, Pittsburgh, Pa, 15122
 Abt Security Inc, Horsham, Pa, 19044
 Abu Absi Michael, 1411 Walnut St, Phila, Pa, 19102
 Abu El-Haj Thea R, 308 W. Springfield Avenue, Philadelphia, Pa, 19118
 Abu Elmagd Kareem
 Abubakar Habibu, 662 Hayes St, Bethlehem, Pa, 18015-3533
 Abudu I, 307 N Lime St, Lancaster, Pa, 17602
 Abulange Kamil, 149 4th Street, Telford, Pa, 18969
 Abutair Salim, 10835 Academy Rd, Philadelphia, Pa, 19154
 Ac Credit
 Ac Ian A, 7252 Valley Ave, Philadelphi, Pa, 19128
 Ac Rohrbach Dist, 720 N Fifth Street, Sunbury, Pa, 17801
 Aca Olga, 47 Maffet St, Plains, Pa, 18705
 Acacia Group, Acacia Financial Center, Pittsburgh, Pa, 15220
 Academy Apartments, Bellefonte, Pa, 16823
 Academy Bus
 Academy Collection Svc Inc, 10965 Decatur Road, Philadelphia, Pa, 19154
 Academy Emerg Phys, Po Box 43618, Phila, Pa, 19101
 Academy Emergency Phy, 500 S Academy Street, Philadelphia, Pa, 19101
 Academy Emergency Phy, Po Box 41618, Philadelph, Pa, 19101

Academy Life, P. O. Box 650, Taylor, Pa, 18517
 Academy Life Ins, C/O Thomas Jones, Valley Forge, Pa, 00000
 Academy Medsys
 Academy Of Music Of Philadelphia Inc, Restoration Fund Office, Philadelphia, Pa, 19102
 Academy Of Natural Science, 19th & The Parkway, Phila, Pa, 19103
 Academy Of The New Church The, Attn: Tim Flynn, Bryn Athyn, Pa, 19009
 Academy Of Vocal Arts, 1920 Spruce St, Philadelphia, Pa, 19103
 Acc Tours Inc, Horsham, Pa, 19044
 Accaskey Academy, 1051 Lehigh Avenue, Lancaster, Pa, 17602
 Accelerated Collateral Recovery, 829 Macdade Blvd Rear, Collingdale, Pa, 19023
 Accent Nails Hair, 498 E Maiden St, Washington, Pa
 Accent Service
 Accent Service Compa
 Access Med Plus, Po Box 69306, Harrisburg, Pa, 17106
 Access West Philly Repp
 Acci Pgh Specialty Hospital, 215 S Negley Ave, Pittsburgh, Pa, 15206
 Acclaim Comics Inc, Horsham, Pa, 19044
 Accommodation Mollen Inc
 Accomodation Mollen Inc, 2829 Cedar Street, Philadelphia, Pa, 19134
 Account Recovery
 Accountants On Call, 437 Grant St, Pittsburgh, Pa, 15219
 Accounting Prof Soc, Vendor #A7515500, Philadelphia, Pa, 19122
 Accounts Payable U O, 3451 Walnut St Rm 44, Philadelphia, Pa, 19104
 Accredited Quality Services, Attn Helen Mccallum - P O Box, Hellertown, Pa, 18055
 Accu Sort Systems Inc, 850 Park Rd, Wyomissing, Pa, 19610
 Accu Tune Inc, 1636 Packer Ave, Philadelphia, Pa, 19145
 Accumed, 48 South Service Rd, Melville, Ny, 11747
 Accurate Auto Body Inc, 707 N. Wilbur Avenue, Sayre, Pa, 18840-1824
 Accurate Marking Products, 2315 Wharton St, Pittsburgh, Pa, 15203
 Accurstaff Inc, Po Box 7247-0125, Philadelphia, Pa, 19170-0125
 Accustaff Inc, Po Box 7247-8190, Philadelphia, Pa, 19170-8190
 Accutech, 3067 Unionville Pike, Hatfield, Pa, 19440
 Accuvast Inc, Riverview Place, Pittsburgh, Pa, 15222
 Ace American Insurance Company, Two Liberty Place, Philadelphia, Pa, 19101-1484
 Ace Detective Agency, 3513 Cottman Ave, Philadelphia, Pa, 19149
 Ace Expo, Pob 8736, Camp Hill, Pa, 17001-8736
 Ace Ins Agency, 1902 Union Blvd, Allentown, Pa, 18109-1630
 Ace Portable Toilet Service Inc, 1631 East Avenue, Erie, Pa, 16503
 Ace Portables, 1133 W. Valley Hill Road, Malvern, Pa, 19355
 Ace Sandra F, 31 Fulton Street, East Stroudsburg, Pa, 18301
 Ace Truck Caps And Trlrs Inc, 547 Cracraft Rd, Claysville, Pa, 15323-1032
 Ace Usa, David T. Hoog, Philadelphia, Pa, 19102
 Acevedo Luzm, 807 Main Street, Bethlehem, Pa, 18018
 Aceomatic Recon Pittsburgh, 6550 Hamilton Avenue, Pittsburgh, Pa, 15206-4128
 Acerba Louis Sr, 19 Fords Edge, Royersford, Pa, 19468-2664
 Acernese Primo, Allentown, Pa, 18104
 Acevedo Delby
 Acevedo Juan L, 112 Exeter Street, Reading, Pa, 19601
 Acevedo Remigio S, 1435 N 2nd St, Harrisburg, Pa, 17102-2670
 Acg Brokerage Inc, Horsham, Pa, 19044
 Ach George, 4819 King Rd, Allison Park, Pa, 15101-0000
 Ach Katherine, 4819 King Rd, Allison Park, Pa, 15101-0000
 Achar Vanita, 704 Winchester Ct, West Chester, Pa, 19382
 Achenbach, 650 Snyder Street, Bangor, Pa, 18013
 Achenbach Dale D, 650 Snyder St, Bangor, Pa, 18013
 Achenbach Dave, 650 Snyder St, Bangor, Pa, 18013
 Achenbach Wayne, 1297 Woodsedge Rd, Wind Gap, Pa, 18091-0000
 Acheson Brian H, 2531 Brownsville Road Apt 3, Pittsburgh, Pa, 15210-4544
 Achespe America, 1710 Romano Drive, Plymouth Meeting, Pa, 19462
 Achey Dorothy, 3045 Center St, Bethlehem, Pa, 18017
 Achey Dorothy M, 3045 Center St., Bethlehem, Pa, 18017
 Achievement Ctr Mch Elkin, Po Box 828163, Philadelphia, Pa, 19182-8163
 Achievement Funds, C/O Sei Investments, Oaks, Pa, 19456
 Achievement And Guidance C, 3 Friends Lanes, Newtown, Pa, 18940
 Achikbashian Mary, 664 Artwood Dr, Philadelphia, Pa, 19115
 Achtermann Eleanor K, 1920 Park Plaza, Lancaster, Pa, 17601-0000
 Achuff Bruce A, 1340 Farmington Ave, Pottstown, Pa, 19464
 Achuff James Jr H, 25 Ivy Hill Rd, Levittown, Pa, 19057
 Aci Composites Inc, 640 Hempstead Rd, Columbia, Pa, 17512
 Acierno Stefano, Dba Acierno Mason, Pittsburgh, Pa
 Ackelson J Michael, 119 Muldoon Rd, Butler, Pa, 16001-8570
 Acker Bennie J, Dba Acker Driveway Paving, Latrobe, Pa, 15650
 Acker Bill R, Dba Ackers Black Topping, Latrobe, Pa, 15650
 Acker David Esq B
 Acker Marcelle E, Mt Vernon Rd, Mc Keesport, Pa, 15135
 Acker Michael A, Hosp Of The Univ Of Penn, Philadelphia, Pa, 19104
 Acker Paul M, 1051 Grandview Ci, Pottstown, Pa, 19465-7723
 Acker Robert
 Acker Vincent, Mt Vernon Rd, Mc Keesport, Pa, 15135
 Ackerman Bonne, 995 Whitney Lane, Maple Grove, Pa, 19002
 Ackerman Edward Ira, 7929 Park Ave, Elkins Park, Pa, 19027
 Ackerman Geri, Pa, 00000-0000
 Ackerman Jack, 4925 Rorer St, Philadelphia, Pa, 19120-4325
 Ackerman Jack, 4925 Rorer Street, Philadelphia, Pa, 19120-4325
 Ackerman Jennifer, 323 N Aiken Ave, Pittsburgh, Pa, 15206
 Ackerman Judy, 218 Arborwood Drive, Gibsonia, Pa, 15044
 Ackerman Linda M, 476 Wigard Ave, Phila, Pa, 19128
 Ackerman Marji
 Ackerman Robert, 1225 Alleyhany Dr, Blakeslee, Pa, 18610
 Ackerman Sandra Lee
 Ackerman Thomas E, Po Box 162, Spring City, Pa, 19475
 Ackerman Tracy, 4358 Potter St, Phila, Pa, 19124
 Ackerson Jacqueline E, Po Box 81 Rr 2, Sunbury, Pa, 17801-0000
 Ackert Robert, 911 Butler Avenue, Ambler, Pa, 19002
 Ackler Joe, 212 Orchard Dr, Northwoods, Pa, 19454
 Ackley Chris, P.O. Box 272, Corry, Pa, 16407
 Ackley Shirley, 1515 The Fairway Apt 622, Hatboro, Pa, 19040
 Acklin Charles A Estate, S Paul Acklin Extr, Waynesburg, Pa, 15370
 Acklin David Prouty, 645 E Walnut St, Lancaster, Pa, 17602-2432
 Ackman Lori, Po Box 56, Atlasburg, Pa, 15004
 Ackmann Margaret, 32 Westminster Drive, Dallas, Pa, 18612-0000
 Ackmann Margaret, Attn Bruce J Phillips, Wilkes Barre, Pa, 18701-0000
 Acla Adam R, Rd 4 Box 4176, Wyalusing, Pa, 18853-9529
 Acn Inc.,
 Acme Brick Supply, Horsham, Pa, 19044
 Acme Lamprey Co., 109 White St., Belmont-1, Ma, 1278
 Acme Pharmacy 1654, 550 W Trenton Ave, Morrisville, Pa, 19067
 Acme Steel, 2060 Pennsylvania Ave, Monaca, Pa, 15061
 Acme Towers Inc, 7 Great Vally Parkway, Malvern, Pa, 19355
 Acmore Dickson, 6012 Ogontz Ave, Philadelphia, Pa, 19141
 Acn Select Insurance, 110 Gibraltar Road, Horsham, Pa, 19044
 Acolatse Eric, Money Pur Pension Plan, Philadelphia, Pa, 19144-0000
 Acopian Corporation, 131 Loomis St, Easton, Pa, 18042-0000
 Acopian Corporation, 131 Loomis St, Easton, Pa, 18044-0638
 Acorn Co
 Acorn Development Corporation, 400 Oaks Corporate Center, Oaks, Pa, 19456
 Acorn Distributors Inc, 2515 Preble Ave, Pittsburgh, Pa, 15233
 Acorn Industrial Products Inc, 7 Union Hill Rd, W Conshohocken, Pa, 19428
 Acosta Anastasia, Apt A13, Coatesville, Pa, 19320
 Acosta Daniella, Av El Morad Qta 1260, Caracas, Ve, 93500-3546
 Acosta Heinz Usa, Attn: Donna Crigger, Richmond, Va, 23228
 Acosta Miguel Angel, Calle Ingenieros Edific, Estado De Mexico
 Acp AsimAcquarola Patricia J, 37 N Ridgeway Ave, Glenolden, Pa, 19036-1923
 Acquarolo Mary A, 308 Cotton Street, Philadelphia, Pa, 19128-4908
 Acr Machine Inc, 574 Victoria Drive, Coatesville, Pa, 19320-3056
 Acri A A, Bad Address Do Not Mail
 Acri Alan D, Bad Address Do Not Mail
 Acri Gladys M, 3907 Lexington St, Harrisburg, Pa, 17109-2619
 Acs Daffodil Days
 Acs Prim Care Phys Ne, Pc, Unknown
 Acs Primary Care Phys Ne
 Acsa Inc, 4815 Liberty Ave 204, Pittsburgh, Pa, 15224-2194
 Act 84 Refund - Department Of Corrections, 2520 Lisburn Road, Camp Hill, Pa, 17011
 Action Auto Parts, 3938 Ridge Pike, Collegeville, Pa, 19426
 Action Bag Company
 Action Building Specialties In, 1520 Meadow Ln, Glen Mills, Pa, 19342
 Action Industries
 Action Industries, 460 Nixon Road, Cheswick, Pa, 15024-0000
 Active Back & Neck Care C, Neshaminy Plaza 2 Suite 133, Bensalem, Pa, 19020-0000
 Acton Catherine M, 200 Med Ct Dr, Philadelphia, Pa, 16866
 Acton Joseph, 200 Med Ct Dr, Philadelphia, Pa, 16866
 Acton Medical Assoc, 321 Main St, Acton, Ma, 01720
 Acton Melissa, 15 Autumn Hill Ln, Phoenixville, Pa, 19460-1722
 Actors For Habitat For, Humanity Lackawanna Co, Scranton, Pa, 18505
 Acts, 375 Morris Road, Crest Point, Pa
 Acuasso Vito G, 721 Surrey Ln, Glenolyden, Pa, 19036
 Acubanc Mortgage Co.
 Acuff John A Jr, Undeliverable 10 12 98 Request
 Acument Securities Inc, 607 Corporate Dr W, Langhorne, Pa, 19047
 Acument Securities Inc Bds, 607 Corporate Drive West, Langhorne, Pa, 19047
 Acuna Barnada Jennifer, 319 Sharon Ct, King Of Prussia, Pa, 19406
 Acuna Joann
 Acuna Nepomuceno, 5849 102nd St, Corona, Ny, 120973
 Acunto Lori, 1201 Mcknight Dr, Bethel Park, Pa, 15102-2435
 Aczajkowky Nellie, 862 N Judson St, Phila, Pa, 19130
 Adachi Nobuo, 401 Shady Ave Apt C603, Pittsburgh, Pa, 15206
 Adachi Shogo, 1932 Jupiter Hills C, Blue Bell, Pa, 19422
 Adair Daniel R, 161 State St Apt 6, Baden, Pa, 15005-1936
 Adair Gary W
 Adair James P, 61 Dewey St, Pittsburgh, Pa, 15223
 Adair Susie, 203 Fruit Ave, Farrell, Pa, 16121
 Adam Agnes, Lebanon, Pa, 17042
 Adam Carol D, 208 Focht Lane, Hamburg, Pa, 19526
 Adam Furn
 Adam James A, 437 Miriam Ave, Leesport, Pa, 19533
 Adam Nancy, 609 S 7th St, Lebanon, Pa, 17042-6703
 Adam Norma C, 2 Norma St, Pittsburgh, Pa, 15205
 Adam Richard, 134 7th St, Bethpage, Ny, 11714
 Adam William N Estate, Po Box 87, Arcola, Pa, 19420-0087
 Adam Yvonne A
 Adamchic Jean M, P O Box 7623, Pittsburgh, Pa, 15214
 Adamchic Joseph P, P O Box 7623, Pittsburgh, Pa, 15214
 Adamchik Stephanie, 128 Amelia St, Mc Kees Rocks, Pa, 15136
 Adame Jose, P O Box 85, Temple, Pa, 19560
 Adames Luz N, 184 W Allegheny Ave, Philadelphia, Pa, 19255-0000
 Adames Vivian, 546 East Geneva Avenue, Philadelphia, Pa, 19120
 Adami Tameka, 2801 Versailles A, Mckeesport, Pa, 15132
 Adamick Susan Estate, 1827 Walnut St Apt 504, Allentown, Pa, 18104
 Adamo John S, 1190 Pierce Ave, New York, Ny, 10461
 Adamof Elizabeth, 232 Yankee Rd, Quakertown, Pa, 18951-5325
 Adamof Stephen T, 232 Yankee Rd, Quakertown, Pa, 18951-5325
 Adamonis John R, 1301 Outer Dr, State College, Pa, 16801-0000
 Adams Aimie, 153 Rutledge Place, Johnstown, Pa, 15905
 Adams Alisa, 1253 W 4th St, Williamsport, Pa, 17701-5739
 Adams Allen, 438 Lukes St, Anberst, Pa
 Adams Alvin A, 815 Merrimac Ln, Kennett Square, Pa, 19348-1454
 Adams Amy, Barkleyville, Pa
 Adams Ann
 Adams Barbara, 2139 Perry City Road, Ithaca, Ny, 14850
 Adams Barbara K, 12 N 4th St, Towanda, Pa, 18848
 Adams Barbara K, 12 N Fourth Street, Towanda, Pa, 18848
 Adams Barry, 16 Heather Drive, Downingtown, Pa, 19335
 Adams Bernice, N B A Hold Union Office,
 Adams Betty, 3811 Aspen St, Philadelphia, Pa, 19104-1637
 Adams Bright Drug Store, 306 State St, Hamburg, Pa, 19526-1802
 Adams Cafe, 9th Arch St, Philadelphia, Pa, 19107
 Adams Cameron, 1856 W 23rd St, Erie, Pa, 16502-2017
 Adams Candi
 Adams Carl A, 1119 Morris Avenue, Bronx, Ny, 10456
 Adams Carolyn J, 26 San Juan Drive, Mechanicsburg, Pa, 17055-5571
 Adams Charles
 Adams Charles, 31 Armat St, Phila, Pa, 19144
 Adams Co Homeless Shelter, C O Gettysburg College, Gettysburg, Pa, 17325-0000

Adams Cora J, 208 North Haft Street, Houston, Pa, 15342-1514
Adams County, Domestic Relations, Gettysburg, Pa, 17325
Adams D Michelle, 30 N 3rd St Apt 2d, Philadelphia, Pa, 19106-2133
Adams David, 568 Maple St. 2w, Hazelton, Pa, 18201-0000
Adams David O, 208 North Haft Street, Houston, Pa, 15342-1514
Adams Dennis, 120 Kynlyn Road, Radnor, Pa, 19087
Adams Dennis L, 120 Kynlyn Rd. Berwyn, Pa, 19312
Adams Edith F, 603 Penndale Avenue, Pennside Reading, Pa, 19606
Adams Edna M, 1228 Barrett St Kingswood Par, Bristol, Pa, 19007
Adams Edna S, 6061 Webster St, Philadelphia, Pa, 19143-2315
Adams Edward C, 140 Royal Manor Rd, Easton, Pa, 18042
Adams Edwin T Jr, Rd 1 Box 364, Everett, Pa, 15537
Adams Elizabeth, 2543 N Marston St, Philadelphia, Pa, 19132
Adams Emilie
Adams Emily, Attn:Wightman Center Billing, Pittsburgh, Pa, 15217
Adams Eva Est, Morrison Merle & Dolores, Hadley, Pa, 16130
Adams Evelyn Y, C/O Conrad Johnson, Pittsburgh, Pa, 15214-3449
Adams F Bradford Bradford Jr, 119 4th Ave, Altoona, Pa, 16602-2705
Adams Fred, 34 D Harrison Ave, Souderton, Pa, 18964
Adams Fred H
Adams Graphics, 211 N 13th St, Philadelphia, Pa, 19107
Adams Harold K, 3909 Gradyville Road, Newtown Square, Pa, 19073-0000
Adams Harry C, 1039 Buttonwood Ave, Bensalem, Pa, 19020
Adams Harry R, 103 Werner St, Wernersville, Pa, 19565
Adams Helen, 1205 Fishing Creek, Harrisburg, Pa, 17110
Adams Helen, 4011 Mitchell St, Philadelphia, Pa, 19128-0000
Adams Henry M, C/O Mrs L C Adams, Westwood Craton, Pa, 99999
Adams Isabelle, 85 Chestnut St, Kulpmont, Pa, 17834
Adams James
Adams Jean, 535 Library Rd, Bethel Park, Pa, 15102
Adams Jean D, 841 California Ave Apt 410, Pittsburgh, Pa, 15202
Adams Jeanne, Ainsman 330 Grand Suite, Pittsburgh, Pa, 15219-0000
Adams Jeffery, 1627 W Bristol St
Adams Jeffrey L, 1351 Greenbriar Rd, York, Pa, 17404
Adams Jere, 152 N Plum St, Lancaster, Pa, 17602-2795
Adams JoanAdams Joel M, 254 Brodhead Ave, East Stroudsburg, Pa, 18301-2905
Adams John H, 929 Areladine St, Pittsburgh, Pa, 15219
Adams John H, 934 Winder Ave, Bristol, Pa, 19007
Adams John H.
Adams John R, 919 Derby Ln, N Versailles, Pa, 15137
Adams John V Jr Atty, Po Box 1211, Monroeville, Pa, 15146-5611
Adams Julie, 4545 S Panther Creek, The Woodlands, Pa, 19422
Adams KatherineAdams Kayla R, 122 Union St, Colver, Pa, 15927
Adams Kelly, 1700 Ridge Ave, Arnold, Pa, 15068
Adams Kim, 1173 Berkshire Blvd, Reading, Pa, 19610
Adams Kim L, 2123 Bainbridge St, Philadelphia, Pa, 19146
Adams Kirk, Barkleyville, Pa
Adams Lamar R, 927 South Street, Philadelphia, Pa, 19147
Adams Linda C, Ednon Blvd, Uniontown, Pa, 15401
Adams Lisa Jean, 5 Fox Liar Vlg, Media, Pa, 19063
Adams Loanne, 491 S Bethlehem Pike Apt H14, Fort Washington, Pa, 19034- 233
Adams Londa L,
Adams Lulie D
Adams Lynda, 145 E 5th Ave, Conshohocken, Pa, 19428
Adams M M, C O Joseph Kerwin, Elizabethville, Pa, 17023
Adams Margaret, 3642 Jasper St, Hila, Pa
Adams Marguerite, 4708 Chestnut St, Philadelphia, Pa, 19139-4623
Adams Mark C, 225 W Bishop St, Bellefonte, Pa, 16823
Adams Mark E, 309 Quartermile Rd, Greenville, Pa, 16125
Adams Mark Hotel Ph, City Avenue & Monument Road, Philadelphia, Pa, 19131
Adams Marlene
Adams Mccarthy Heather M, 324 Springmill Ave, Conshohocken, Pa, 19428
Adams Mechanical Inc, 18 Cherrywood Rd, Wyomissing, Pa, 19610
Adams Michael, 580 W Germantown Park, Plymouth Meeting, Pa, 19462
Adams Michael J, Horsham, Pa, 19044
Adams Milisia, 4953 N Franklin St, Philadelphia, Pa, 19120-0000
Adams Nancy R
Adams Neil Adrian, 313 Christopher Lane, State College, Pa, 16803
Adams Orbia H, Bad Address Do Not Mail
Adams Orlena R, 23 Jackson Ave, Collingdale, Pa, 19023-3301
Adams Patricia, 329 Wheatland Ave, Reading, Pa, 19607
Adams Perfect Funeral Home Inc
Adams Raymond, 53 Lincoln Ave, Yeadon, Pa, 19050
Adams Rhys D, Po Box 682, Sciota, Pa, 18354
Adams Richard D, 221 S Market St, Mechanicsburg, Pa, 17055
Adams Richard W, 165 Sharon Dr, Butler, Pa, 16001-2550
Adams Ricky G, 23 Forbes Ave, Bay D Carlisle, Pa, 7013
Adams Robert D, 4700 S Delaware Dr, Easton, Pa, 18040
Adams Ronald M, Harrison House Of Coatesville, Coatesville, Pa, 19320-2874
Adams Ruth M, Kingsmill, Wormleysburg, Pa, 23185-5114
Adams Sandra G, 254 Brodhead Ave, East Stroudsburg, Pa, 18301-2905
Adams Shaft & Lewis & Chantelle
Adams Shirley, 123 Maplewood Road, Riegelsville, Pa, 18077-0000
Adams Thomas, 10 12 W Front Street, Media, Pa, 19063
Adams Thomas, Box 1425, Gray, Pa, 40000
Adams Timothy, 2012 N 4th St, Harrisburg, Pa, 17102
Adams Tire & Alignment, 124 Barnsley Road, Oxford, Pa, 19363
Adams Ullisious, 4695 Lewisberry Rd, York, Pa, 17404-9602
Adams W R, 11601 Linn Ave Ne, Albuquerque, Nm, 87123
Adams Willard D, 11345 Rte 30 W, North Huntingdon, Pa, 15642-2024
Adams William, 3013 W Sedgely Ave
Adams William C, Rd 2 Walnut Ridge Farm, Chester Springs, Pa, 19425
Adams William H Md, P O Box 0, W Hazelton, Pa, 18201
Adams William J Iv, 20 Tanager Trl, Spring, Tx, 77381
Adams William K, Rr 3 Box 357, New Castle, De, 16105
Adams William T, 121 Laurel Ct, Quakertown, Pa, 18951
Adams Zalika, 3 North Pioneer Avenue, Shavertown, Pa, 18708
Adamselcock Faith, 148bortondalerd, Media, Pa, 19063
Adamski Mark R, 3662, Philadelphia, Pa, 19125
Adamski Michael A, 4147 Manayunk Ave, Philadelphia, Pa, 19128
Adamski Raymond K, 135 Barre Road, Ardmore, Pa, 19003
Adamson Arthur, Bradford, Pa, 16701
Adamson George, Box 229, Coal Center, Pa, 15423
Adamson Louisa, 46 Walnut, Philadelphia, Pa, 19144
Adamson Rodney M, 174 Laing Ave, Clymer, Pa, 15728
Adamson Rosalie, 125 Coy St, Homer City, Pa, 15748-6501
Adarra John O, 105 Simpson St, Wilkes Barre, Pa, 18702
Adath Jeshurun, 7763 Old York Rd, Elkins Park, Pa, 19027
Adauro Roberta Md, 2751 N 5th St, Philadelphia, Pa, 19133
Adc Gentle Dental Of Read, 526 Penn Street, Reading, Pa, 19602-0000
Adco Installers Inc, P O Box 314, Richlandtown, Pa, 18955-0000
Adecock Dale W Cust, 2350 Huntingdon Pike, Huntingdon Valley, Pa, 19006-0000
Adecock David, 2350 Huntingdon Pike, Huntingdon Valley, Pa, 19006-0000
Adecock Evelyn B, 3807 Carriage House Drive, Camp Hill, Pa, 17011
Addecco Inc, Po Box 360161m, Pittsburgh, Pa, 15250
Adderly Helen, 246 W Coulter St, Philadelphia, Pa, 19144-3944
Addison Adrian, 118 S 62nd St, Philadelphia, Pa, 19139-0000
Addison Harry P, 2756 Grant Street, Lower Burrell, Pa, 15068
Addison Matthew E, 301 S 19th Street, Philadelphia, Pa, 19103
Addison Randean, 734 Kelly Ave #30, Pittsburgh, Pa, 15221
Addo Nicholas K, 8723 Westchester Pike #E7, Upper Darby, Pa, 19082-1114
Addy Charlene M, Route 1 & 320 Store #16, Springfield, Pa, 19064
Adebango Olugbenga, 1509b Rolling Gln Dr, Marcus Hook, Pa, 19061-2837
Adebowale Adedayo A, 653 N 15th St Apt 2f, Philadelphia, Pa, 19130-3416
Adecco, 1305 Goshier Parkway, West Chester, Pa, 19380
Adecco, 740 East Lancaster Ave., Exton, Pa, 19341
Adecco, P O Box 371084, Pittsburgh, Pa, 15250-7084
Adecco Employment Services, 1617 Jfk Boulevard Suite 420, Philadelphia, Pa, 19103
Adeghe Osarobo, 27 East Third St, Bloomsburg, Pa, 17815
Adelberg Kenneth, 1001 Sussex Blvd, Broomall, Pa, 19008
Adele Freedman, Apt 303, Philadelphia, Pa, 19118
Adelhelm Martha Ferguson, 718 Sussex Road, Wynnewood, Pa, 19096-2414
Adelizzi Estella R, 844 Montgomery Ave, Narberth, Pa, 19072
Adelizzi Joseph C, 1544 Mckinley Street, Philadelphia, Pa, 19149
Adelizzi Joseph C Jr, 844 Montgomery Ave, Narberth, Pa, 19072
Adelman Philip, Po Box 449, Paoli, Pa, 19301
Adelman Ronald Md, Po Box 3478, Wescosville, Pa, 18106-0000
Adelman Steven C, Po Box 912, Huntingdon Valley, Pa, 19006-0912
Adelphia, 1 N Main St, Coudersport, Pa, 16915
Adelphia, 1 North Main Street, Coudersport, Pa, 16915
Adelphia, Po Box 371406, Pittsburg, Pa, 15250-7000
Adelphia Cable Comm, 1 North Mall St, Coudersport, Pa, 16915
Adelphia Cable Communications, Main At Water St, Coudersport, Pa, 16915-0000
Adelphia Cable Dip, P O Box 472, Courdersport, Pa
Adelphia Chiropractic Health C, Adelphia Chiro Ctr Pc, Easton, Pa, 18040
Adelphia Communications, 1 Main Water Street, Coudersport, Pa, 16915
Adelphia Insurance Group Inc, 7171 Ogontz Ave, Philadelphia, Pa, 19138
Adelphoi Usa Inc, 352 Main St, Latrobe, Pa, 15650
Adelphoi Village, 1003 Grant Ave, Altoona, Pa, 16802
Adels Peter M, 1213 Stratford Ave, Melrose Park, Pa, 19027
Adels Stacey M
Adelsberger Margaret
Adelsberger William H, 1714 Ferndale Ave, Abington, Pa, 19001
Adelsheim Hermoine
Adelta Manufacturing Comp, 9th & Dauphin Streets, Philadelphia, Pa, 19133-0000
Adem Llc, Horsham, Pa, 19044
Ademola Morolayo A, 11 Elsie Femi Pearse, St. Victoria Island Lagos, Ni
Aden Safi, P O Box 5441, Yeadon, Pa, 19050
Adens Lolita, 2216 N 19th St, Philadelphia, Pa, 19132
Adept Intl Inc, Horsham, Pa, 19044
Aderson Mcbrady, Po Box 60552, Harrisburg, Pa, 17106
Aderson Thomasina
Aderson Thomasina, 1906 Walnut St, Harrisburg, Pa, 17103-2419
Adessa Emil N.
Adewunmi Obafemi A.
Adeyemi Olatunde, Hitachi America Ltd, Tarrytown, Ny, 10591
Adeyemi Tutuola
Adeyemo Victor, 255 E 165th St, Bronx Ny, Pa, 10456-6057
Adi Distributors, Philadelphia, Pa, 19123
Adi Medical Group
Adib Aminah, 39 At The Falls, Bushkill, Pa, 18324
Adib Mohammed Al, P O Box 879 Qatif 31911, Saudi Arabia
Adidarko Rahim, 39 Revere Rd, Drexel Hill, Pa, 19026
Adidarko Rahim, 901 N 20th St, Philadelphia, Pa, 19130-1532
Adigwe Betty, 1207 Alfred Ave, Yeadon, Pa, 19050-3943
Adil Mohammad, 430 Long Lane # A, Upper Darby, Pa, 19082
Adiraju Ramesh, 839 Foxfield Rd, Lower Gwynedd, Pa, 19002
Adiraju Renuka
Adirondack Radiation Therapy, Po Box 1408, Southeastern, Pa, 19399
Adis International Inc, 860 Town Center Drive, Langhorne, Pa, 19047
Adis International Inc, 860 Town Center Drive, Langhorne, Pa, 19047
Adis Mitzi J, 1001 City Ave Apt Ee923, Wynnewood, Pa, 19096
Adiutori Frank
Adjusting Excellence In, And, Bensalem, Pa, 19020
Adkins Bessie G, E-339 Barclay Ct, Longhorne, Pa, 19047
Adkins Charles N, E-339 Barclay Ct, Longhorne, Pa, 19047
Adkins Gregory K
Adkins Jane E, 2102 Norton Ave, Linwood, Pa, 19061
Adkins Joseph Iii, The Guardian Life Insurance Co, Lehigh Valley, Pa, 68970000
Adkins Michael, 1554 Poali Pike 244, West Chester, Pa, 19380
Adkinson Robert L, 395 Bridge Street, Collegeville, Pa, 19426-3529
Adler Beatrice
Adler Benjamin, 805 69th Ave, Philadelphia, Pa, 19126-2908
Adler Bob Estate
Adler Cora M, 2800 Clermont Ave, Pittsburgh, Pa, 15227
Adler David Custodian, 2282 Shady Ave, Pittsburgh, Pa, 15217-0000
Adler Dean Stewart, 14 W Lodges Lane, Bala Cynwyd, Pa, 19004-2625
Adler Eugene Cust, 1844 Pennington Rd, Philadelphia, Pa, 19151-2017
Adler Eugene I, 1061 E Mount Airy Ave Apt A5, Philadelphia, Pa, 19150-2711
Adler Eugene I, 1844 Pennington Rd, Philadelphia, Pa, 19151-2017
Adler Eugene L, 1844 Pennington Rd, Philadelphia, Pa, 19151-2017
Adler Heane, Po Box 118, Hollidaysburg, Pa, 16648
Adler Issac, 2282 Shady Ave, Pittsburgh, Pa, 15217-0000
Adler Joseph, 5000 Rorer St, Philadelphia, Pa, 19120

Adler Kathryn L, 1844 Pennington Rd, Philadelphia, Pa, 19151-2017
 Adler Lauri J Md, 201 N Craig St Ste 317, Pittsburgh, Pa, 15213-1516
 Adler Michael, 35 W Linden Street, Wilkes Barre, Pa, 18702
 Adler Michael Howard, 196-05 65th Crescent Apt 1 B, Fresh Meadows, Ny, 11365
 Adler Michael Howard, 19605 C 65 Crescent, Flushing, Ny
 Adler Michael Howard, 19605c 65 Crescent, Fresh Meadows, Ny
 Adler Michael Howard, 196-05-Crescent, Flushing, Ny
 Adler Michael Howard, Ivy C Fairfield Way, Comack, Li, Ny
 Adler Rebecca L, 624 East 5th St 2nd Floor, Erie, Pa, 16507
 Adler Robert F, 65 Selar Lane, Dallas, Pa, 00000
 Adler Stanley, 11th St, Riverside, Pa
 Adler Stanley D, 2930 Arcona Rd, Mechanicsburg, Pa, 00000-0000
 Adm Concepts Ins Claims, 997 Old Eagle School Road Suit, Wayne, Pa, 19087
 Administr, Horsham, Pa, 19044
 Administra Edward A, One Liberty Pl 32nd Fl, Philadelphia, Pa, 19103
 Administrative Concept, 983 Old Eagle School Rd, Wayne, Pa, 19087-1711
 Administrative Concept, American Ntl Ins Co, Wayne, Pa, 19087-1706
 Administrative Concepts, 983 Old Eagle School Rd, Wayne, Pa, 19087171
 Administrators & Consultants
 Administrators & Consultants, P O Box 4925, Lancaster, Pa, 17604-4925
 Administrators And C, A Loomis Co, Lancaster, Pa, 17604
 Adobe Ming Co, Job 128, Kittanning, Pa, 16201
 Adobe Systems, Po Box 1034, Buffalo, Ny
 Adofa Adjoa, 931 Disston St, Phila, Pa, 19111
 Adomatis Associates
 Adonal Chimney Sweeps, 504 Ninth Street, Matamoras, Pa, 18336
 Adoption Exchange Assoc, 1500 Walnut St Ste 701, Philadelphia, Pa, 19102
 Adora B Kavanaugh
 Adore Louis H, 833 Bryn Mawr Ave, Newtown Square, Pa, 19073-4333
 Adorno Felicitia
 Adorno Matthew, 410 Wedgewood Ln, Media, Pa, 19063
 Adp, Horsham, Pa, 19044
 Adp Ach C Eij, Horsham, Pa, 19044
 Adp Sca North America, 500 Balwin Tower, Eddystone, Pa, 19022
 Ads Asrep
 Adshead Alice M, 831 E Ontario St, Philadelphia, Pa, 19134
 Adt Data Systems Inc, 5000 Ritter Rd, Mechanicsburg, Pa, 17055
 Adt Security Services
 Adt Security Services, Po Box 371956, Pittsburgh, Pa, 15250
 Adt Security Systems Inc, Pob 371956m, Pittsburgh, Pa, 15250-0000
 Adt Security Services Inc, P.O. Box 271490, Pittsburgh, Pa
 Adtranz, 1501 Lebanon Church Road, Pittsburgh, Pa, 15236-1491
 Adult Care Services Inc, 100 Overlook Drive, Pittston, Pa, 18640
 Adult Literacy Lawrence County, 207 East North Street, New Castle, Pa, 16101
 Advacare Diag Svc, 1018 W 8 Ave, Kng Of Prs, Pa, 19406
 Advance Ambulance, 1519 E Wingoheoking St, Phila, Pa, 19124
 Advance Auto Parts, 1011 Washington Ave, Carnegie, Pa, 15106-0000
 Advance Auto Parts, 6599 Market St, Upper Darby, Pa, 19082-0000
 Advance Home Imprvmt Inc, Ste 203, Huntingdon Valley, Pa, 19006
 Advance Instruments, 5335 Progress Blvd, Bethel Park, Pa, 15102-2585
 Advanced Advertising, Horsham, Pa, 19044
 Advanced Appraisal Services, 815 Mcintosh Way, Lansdale, Pa, 19446
 Advanced Audio Visual Inc, 208 Carter Dr Suite 7, West Chester, Pa, 19382
 Advanced Auto Body Inc, 227 W Budd St, Sharon, Pa, 16146
 Advanced Automotive Ctrs Inc, 6827 Horrocks St, Philadelphia, Pa, 19149-2213
 Advanced Aviation Informatio, Po Box 248, Shillington, Pa, 19607
 Advanced Behavioral Solutions, 10592 Perry Highway, Wexford, Pa, 15090
 Advanced Cardiac Monitoring, 1240 Oak Hill Dr, Pittsburgh, Pa, 15239-1262
 Advanced Communication Services, 2004 Pond Lane, Phoenixville, Pa, 19460-1982
 Advanced Concrete, 613 W Oak Ln, Glenolden, Pa, 19036-1229
 Advanced Electronic Sltmsaes, 401 Gordon Dr Ste G, Exton, Pa, 19341
 Advanced Energy, Horsham, Pa, 19044
 Advanced Gas Technologies
 Advanced Ins Concepts Inc, 340 E Maple Ave Ste 103, Philadelphia, Pa, 19139
 Advanced Investment Mgmt, One Oxford Center Ste 335, Pittsburgh, Pa, 15219
 Advanced Life Care Inc
 Advanced Life Care Inc, Po Box 85, Drexel Hill, Pa, 19026-0085
 Advanced M Imaging, Horsham, Pa, 19044
 Advanced Office Equip, 849 N Providence R, Media, Pa, 19063
 Advanced Oncology Hematol, Mercy Ambulatory Center, Pittsburgh, Pa, 15219
 Advanced Petroleum Corp, 81 Buffalo Street, Hamburg, Ny, 14075
 Advanced Rehab Services Inc, 1702 Greenkear St, Pittsburgh, Pa, 15211
 Advanced Remedial Tech, 601 Uplad Ave, Upland, Pa, 19015
 Advanced Sports Inc., 4500 Old Gettysburg Rd., Mechanicsburg, Pa, 17055
 Advanced Surgical Assoc, 431 Wyoming Ave, Scranton, Pa, 18503
 Advanced T07 12 05 Chirop, 1001 Mckean Avenue, Charleroi, Pa, 15022
 Advanced Technologies Intl, Horsham, Pa, 19044
 Advanta Auto Finance Corp, Po Box 130, Horsham, Pa, 19044
 Advanta Business, Po Box 41598, Philadelphia, Pa, 19101
 Advanta Business Services, Po Box 41598, Philadelphia, Pa, 19101
 Advanta Corp Sp, 300 Welsh Rd Bldg 5, Horsham, Pa, 19044-2248
 Advanta Finance Corp, Welsh & Mckean Roads, Spring House, Pa, 19477
 Advanta Financial Group, Five Horsham Business Center, Horsham, Pa, 19044-2296
 Advanta Leasing Services, A Program Of Abc, Philadelphia, Pa, 19101-1598
 Advanta Mort, Po Box 13597, Philadelphia, Pa, 19161
 Advanta Mortgage, 850 Ridgeview Drive, Horsham, Pa, 19044-3607
 Advanta Mortgage Corp, Attn: Maureen Petr, Horsham, Pa, 19044
 Advanta National Ban
 Advanta Securities Corp, 905 Lombard St, Philadelphia, Pa, 19147
 Advantage Automotive Group, 2434 60 Passyunk Ave, Philadelphia, Pa, 19145
 Advantage Behavioral Systems I, Psychresourse Assoc, Bala Cynwyd, Pa, 19004
 Advantage Equity Service, 1501 Reedsdale Street, Pittsburgh, Pa, 15233-2341
 Advantage Equity Services, 1501 Reedsdale St Ste 1001, Pittsburgh, Pa, 15233
 Advantage Group Inc, 2025 Sunnyside Ave, Pottstown, Pa, 19464-3026
 Advantage Health Plus, 121 Seventh Ave, Pittsburgh, Pa, 15222
 Advantage Health Serv, 440 Horsham Rd Ste 2, Horsham, Pa, 19044
 Advantage Mortgage Group
 Advantage Real Estate, 645 E Baltimore Pike, Kennett Square, Pa, 19348
 Advantage Sales & Mktg
 Advantage Truck And Trailer, 815 Butler St, Pittsburgh, Pa, 15223
 Advantage U Cars, Horsham, Pa, 19044
 Adventis Pharmaceuticals, Po Box 850, Collegeville, Pa, 19426
 Adventure Sales Inc, 29 Broadway, New York, Ny, 10006
 Advertising Specialty, Second & Clearview Avenue, Trevese, Pa, 19047-0000
 Advise, 8137 Ridge Ave, Philadelphia, Pa, 19128-0000
 Advisory Mortgage, One Tower Bridge, West Conshohocken, Pa, 19428
 Advisory Mortgage Portfolio 898 Ac P514, One Tower Bridge 11th Floor, West Conshohocken, Pa, 19428
 Advocate Court Reporting Svc Inc, 12th Floor, Philadelphia, Pa, 19102
 Advocate Service Inc, Po Box 1021, Butler, Pa, 16003
 Advocates For Abuse Rec, 1530 Locust St, Philadelphia, Pa, 19102-4415
 Adwell Haskell W Jr, 3871 Highland Lake Dr, Georgetown, Pa, 17122000
 Aecap Philadelphia, 640 Freedom Business Center, King Of Prussia, Pa, 19406
 Aegis Capital Markets Inc, Attn: Delbert L White Jr Presi, Narberth, Pa, 19072
 Aegis Industril Corp Are, Heather Croisette 980, Blue Bell, Pa, 19422-1955
 Ael Industries Pension Plan, P O Box 552, Lansdale, Pa, 19446
 Aemc Healthcare Foundation, Northern Div-Pat Acctng, Philadelphia, Pa, 19178-7135
 Aemc Staff Development
 Aen Psychiatric Assoc, Einstien Practice Plan Inc, Philadelphia, Pa, 19120-0000
 Aenta Us Healthcare, 3541 Winchester Rd, Allentown, Pa, 18195
 Aenta Us Healthcare, P.O. Box 1109, Blue Bell, Pa, 19422
 Aer Capital Partners, 20 Stanwix St 600, Pittsburgh, Pa, 15222-4801
 Aer Pro, Hc 80 Box 168, Mc Connellsburg, Pa, 17233
 Aero Club Chester County Inc, 27 Price St, West Chester, Pa, 19382
 Aero Enterprises, Ara Tower 21st Floor, Philadelphia, Pa, 19107
 Aero Resorts, 1101 Market Street 21st Floor, Philadelphia, Pa, 19107
 Aero Trucking, P O Box 308, Monroeville, Pa, 15146
 Aerolink Inc, 8500 Essington Ave, Philadelphia, Pa, 19153
 Aesar Alfa, Po Box 200047, Pittsburg, Pa, 15251-0047
 Aeschbacher Tamara, 400 Conneticut Ave, Rochester, Pa, 15074
 Aesculap, 3773 Corporate Pkwy, Center Valley, Pa, 18034
 Aesthetic Health Care Cent, 467 Pennsylvania Ave, Ft Washington, Pa, 19034
 Aetna, Po Box 3922, Allentown, Pa, 18106
 Aetna, Pob 1109, Blue Bell, Pa, 19422
 Aetna, Unit 37, Allentown, Pa, 18106
 Aetna (For S Corp), Horsham, Pa, 19044
 Aetna Cobra Billing Unit, Pobox 7247, Philadelphia, Pa, 19170
 Aetna Financial Instit Mktg, 955 Chesterbrook Blvd, Wayne, Pa, 19087
 Aetna Florida Sarnoff, Horsham, Pa, 19044
 Aetna For Philips, 1425 Union Meeting Rd, Blue Bell, Pa, 19422
 Aetna Health Care Tina Stub, 1425 Union Meeting Rd, Blue Bell, Pa, 19422-1919
 Aetna Health Plan, 2250, Blue Bell, Pa, 19422-8245
 Aetna Us Healthcare, Blue Bell, Pa, 19422
 Aetna Ushc Of New Jersey, 1425 Union Meeting Rd, Bluebell, Pa, 19422
 Aetnahnopos, P.O. Box 1125, Blue Bell, Pa, 19422
 Afco Credit Corp, Two Melon Bank Suite300, Pittsburgh, Pa, 15259
 Affa Christopher, 1949 Ronald Dr, Whitehall, Pa, 18052
 Affatato Angelo T, 2161 Longshore Ave, Philadelphia, Pa, 19149-1818
 Affayroux Frank A, 23 S Church Street 3, W Chester, Pa, 19382-0000
 Affil Phys Therapists Ltd, 1016 West 9th Ave, King Of Prussia, Pa, 19406
 Affiliated Building Services, 4 Northshore Center, Pittsburgh, Pa, 15212
 Affiliated Financial Network, 301 Oxford Valley Rd, Yardley, Pa, 19067-7706
 Affiliated Fncl Ntwrk Inc, Pa
 Affiliated Insurance Serv Corp, 1217 Fayette St, Conshohocken, Pa, 19428
 Affinity Ins Services, 159 E County Line Rd, Hatboro, Pa, 19040
 Affinity Ins Svcs, 159 E County Line Rd, Hatboro, Pa, 19040
 Affinity Insurance Services, 159 E County Line Rd, Hatboro, Pa, 19040
 Affinity Insurance Services, Attn Shanon Spohn, Hatboro, Pa, 19040-1218
 Affleck Milton, C/O Glenn Blossam, Dresher, Pa, 19025-1201
 Afferbach Gerhart Janine E, 16 Harrison Avenue, Souderton, Pa, 18964
 Afferbach Sharen, 611 Hamilton Rd, East Greenville, Pa, 18041
 Affordable Enterprises, 262 Noerr Lane, Lewistown, Pa, 17044
 Age 2028, 3217 Ward Street, Pittsburgh, Pa, 15213
 Afi Medical Electronic Eqpt, Horsham, Pa, 19044
 Afni Recovery Dept
 Afouras Antonios, Apt 4, Upper Darby, Pa, 19082-2406
 Afp Associates Ltd., C/O West World Holding Inc., Philadelphia, Pa, 19107
 African American Chamber, 701 Market St Suite 2250, Philadelphia, Pa, 19106
 African American Interdominational, 5001 Baltimore Ave, Philadelphia, Pa, 19143-1626
 African Studies Association, Rutgers The State University, New Brunswick, Nj, 08901
 Afro American Press, 1237 Vine Street, Philadelphia, Pa, 19107
 Afsa Data Corp Banking Dept, P O Box 7053, Utica, Ny, 13504-7053
 After Market Company, Horsham, Pa, 19044
 Aftermarket Parts & Svc I, P O Box 61872, King Of Prussia, Pa, 19406-0108
 Afton Olive V, Route 4 Box 356, Brookville, Pa, 15825-0000
 Afuture Fund, Attn In House Management, Media, Pa, 19063-0851
 Ag Industries, 410 Rouser Road Bldg #1 5th Fl, Coraopolis, Pa, 15108-0000
 Ag Industries Inc, 410 Rouser Rd Bldg 1 5th Fl, Coraopolis, Pa, 15108
 Agarwal Amrit Md, 200 Pleasant Drive, Aliquippa, Pa, 15001
 Agarwal Anupum, 10309 Tuxford Dr Apt 2, Saint Louis, Mo, 63146
 Agarwal Ashok, 10309 Tuxford Dr Apt 2, Saint Louis, Mo, 63146
 Agarwal Mildred, 2839 Fiesta Drive, York, Pa, 17403
 Agarwalla Rajesh, 600 309 Chathan Park Dr, Pittsburgh, Pa, 15220-0000
 Agb & Associates Inc, P O Box 2939, Wilkes-Barre, Pa, 18703
 Agbay Dolores L, 183 Hi Way Supply Road, Dunbar, Pa, 15431-2044
 Agbay Dolores L, Rd 1 Box 10, Dunbar, Pa, 15431-9513
 Agbay Martha M, 183 Hi Way Supply Road, Dunbar, Pa, 15431-2044
 Agbay Martha M, Rd 1 Box 10, Dunbar, Pa, 15431-9513
 Age Macdonald Daniel, 4738 Griscom Street, Philadelphia, Pa, 19124
 Age Institute, 25 Pencraft Ave Ste 312, Chambersburg, Pa, 17201
 Age Ltd, C/O Astor Etal, Philadelphia, Pa, 19102
 Agent N Sprowls I, 255 E Hallam Ave, Washington, Pa, 15301
 Agent T W Dinsmore, General Delivery, West Finle, Pa, 15377
 Ager Clem, 103 Greendale Ave, Indiana, Pa, 15701
 Ager Clem J, Box 103, Indiana, Pa, 15701
 Ager Clem J, Greendale Ave, Indiana, Pa, 15701-0103
 Ager Clem J, Greendale Ave Box 103, Indiana, Pa, 15701-0103
 Ager Clem J, Greendale Avenue, Indiana, Pa, 15701
 Ager Jean B, 134 Bent Tree Dr, West Chester, Pa, 19380
 Ager Jean B, 134 Bent Tree Drive, West Chester, Pa, 19380-6719
 Ager Lajeau, Po Box 2046, West Chester, Pa, 19380
 Ager Lajeau, Po Box 2406, West Chester, Pa, 19380
 Ager Lajeau F, Po Box 2406, West Chester, Pa, 19380-0116

Ager Lajena, Po Box 2406, West Chester, Pa, 19380
Ager Rita, Greendale Avenue, Indiana, Pa, 15701
Aggarwal Avinash, 401 Pine Hill Rd, Kittanning, Pa, 16201-2041
Aggarwal Sandeep, 2991 School House Ln, Philadelphia, Pa, 19144
Agh Emergency Associ, P O Box 400573, Pittsburgh, Pa, 15268
Agiu Viorel, 246 E Orange St 2nd Flr, Shippensburg, Pa, 17257
Agi Painting & Landscaping, 15 Shangri La Circle, Pittsburgh, Pa, 15239
Agliano Brittney M, 309 Mohawk Avenue, Norwood, Pa, 19074
Aglieri Rinella Umberto, Banco De Sicilia Spa, Italy
Agnes Lechien, Trailer 33, Washington, Pa, 15301
Agnes Sloan, 722 Locust Street, Johnstown, Pa, 15901
Agnew Christine, 145 Sheffield Dr, Irwin, Pa, 15642-3218
Agnew Eva, 5037 Cedar Ave, Phila, Pa, 19143-1620
Agnew Janet, Po Box 165, New Galilee, Pa, 16141
Agnew John S, Pocono Ranch Lds Prl, Bushkill, Pa, 18324
Agnew Leon, 145 Sheffield Dr, Irwin, Pa, 15642-3218
Agnew Michelle C
Agnew Paul, 1227 Meadowview Cir, Lansdale, Pa, 19446
Agnew William G, 5037 Cedar Ave, Phila, Pa, 19143-1620
Agney Lisa, Horsham, Pa, 19044
Agnihotri Gauri, Suite 111b, Bala Cynwyd, Pa, 19004
Agnoli Edward, 405 S 10th St, North Wales, Pa, 19454
Agnus Odonnellprice Ta Sewickley Village, 431 Beaver St, Sewickley, Pa, 15143
Agosta Beth
Agostini Andrew D, 514 N Water Street, Masontown, Pa, 15461
Agostini Barbara, Box 264, Wilmerding, Pa, 15148-0000
Agostini Carl A, Box 264, Wilmerding, Pa, 15148-0000
Agostini Paul
Agosto Domingo, 113 W Roosevelt Blvd, Philadelphia, Pa, 19120
Agosto Jeremias, 3056 Rosehill St, Philadelphia, Pa, 19124
Agresti & Associates Trus, 1240 Southview Dr, Erie, Pa, 16509-2467
Agribiotech Inc Ohio Seed Company, Horsham, Pa, 19044
Agron Joel, 6026 N Newtown Avenue, Philadelphia, Pa, 19111
Aguero Ramiro, 3100 Grant Ave, Philadelphia, Pa, 19114
Agui Penafraancia N, 333 Greentree Dr, E Stroudsburg, Pa, 18301
Aguir Manuel Sr, Po Box 131, Birdsboro, Pa, 19508
Aguila Edgar
Aguilar Jose L, 258 E Union St, Allentown, Pa, 18103
Aguilar Migel, Chandler MI, Kennett Square, Pa, 19348
Aguilarrodriguez Hugo, 4215c King George Drive, Harrisburg, Pa, 17104
Aguilera A, 4 1st Street, Avondale, Pa, 19311
Aguilera Javier, 5306 Tabor Road, Philadelphia, Pa, 19120
Aguilera Salvador N, Pob 3, Temple, Pa, 19560
Aguirre Evelyn
Aguirre Carol Ann, 550 N West St, Waynesburg, Pa, 15370
Agunlove Abinbola A, 130 Court St, Williamsport, Pa, 17701-6545
Agus Sondra
Agway Energy Products, Dillerville Rd, Lancaster, Pa, 17603
Agway Inc, Po Box 4933, Syracuse, Ny, 13221
Agway Insurance Co, Agway Hdqts Bldg, Dewitt, Ny, 13214
Agyei Georgina O, 1528 Elmwood Ave, Folcroft, Pa, 19032
Agyekum Emmanuel, 3629 Drumore Dr, Philadelphia, Pa, 19154
Ahalt James B, 4105 Camberlay Dr, York, Pa, 17402-0000
Ahalt Ruth R, 4105 Camberlay Dr, York, Pa, 17402-0000
Ahart Keith, 930 Morris Road, Bell, Pa
Ahearn Cale J, 303 Reading Ave, West Reading, Pa, 19611-1120
Ahearn Joseph L Jr, 1047 Bethel Rd, Abington, Pa, 19001
Ahearn Michael P, 303 Reading Avenue, West Reading, Pa, 19611-1120
Ahearn Michael P Cust, 303 Reading Ave, West Reading, Pa, 19611-1120
Ahearn Sarah M, 303 Reading Ave, West Reading, Pa, 19611-1120
Ahearne Michael J, 227 Grace Court, State College, Pa, 16801
Ahearne Michael J, 227 Grace Ct, State College, Pa, 16801
Aherf Forbes Regional, C-O Finance Dept, Pa, 15206
Aherforbes Metro, C-O Finance Dept, Pa, 15206
Ahern Bryan, 9 First Ave, Greenville, Pa, 16125
Ahern Denise M, 511 S College St, Carlisle, Pa, 17013
Ahern Mary Ann
Ahf Montgomery, Cheltenham Nursing & Reh, Philadelphia, Pa, 19126
Ahip East, 9001 Rico Rd #Bldg 9, Monroeville, Pa
Ahlers Juli M, 55 Heritage Ln, Exton, Pa, 19341-1635
Ahlquist Dana Alan, 780 Churchill Rd, Marion Center, Pa, 15759-2608
Ahlstrom Bernice E
Ahlswede Benjamin James, 466 Leedom St, Jenkintown, Pa, 19046-2727
Ahlwalia Harwinder S Md, 200 E Arch St, Pottsville, Pa, 17901-0000
Ahmar Ayesha, 420 Timothy Drive, Feasterville Trevose, Pa, 19053-7331
Ahmar Wasim, 404 Quail Hill Dr, Debary, Fl, 32713
Ahmar Wasim, 420 Timothy Drive, Feasterville Trevose, Pa, 19053-7331
Ahmed Abdoulzazi, 4704 Baltimore Ave Fl 1, Philadelphia, Pa, 19143
Ahmed Abul A, 1205 S 28th St, Harrisburg, Pa, 17111
Ahmed Adiba S Md, 2101 Greentree Road, Pittsburgh, Pa, 15220
Ahmed Kaleem, 5 Ways Run, Landenberg, Pa, 19350
Ahmed Monir, 783 E 24th St, Chester, Pa, 19013-5211
Ahmed Mostafa A, 507 Franklin Ave, Pittsburgh, Pa, 15221
Ahmed Osama, Horsham, Pa, 19044
Ahmed Siraje, 69 South 7th Street, Darby, Pa, 19023-0000
Ahmed Syed F, 229 Margate Rd, Upper Darby, Pa, 19082
Ahmed Tultul, Ahmed Mahmuda, Phoenixville, Pa, 19460
Ahmed Usabo, 4910 Warrinngton Ave, Philadelphia, Pa, 19143
Ahmed Wassm, 5019 N. 5th St, Philadelphia, Pa, 19120
Ahn David D, 1 Dunster Mail Center, Cambridge, Ma, 2138
Ahn Sohyun, 4317 Northern Pike, Monroeville, Pa, 15146-2807
Aho Clare, 3302 W Lake Rdapt 220, Erie, Pa, 16505
Aho Mary, 315 Plum St, Erie, Pa, 16507
Ahra, C/O Linda Bondi, Averill Park, Ny, 12018
Ahrens Karl F, 5521 Rising Sun Ave, Philadelphia, Pa, 19120-3010
Ahrens Peter T, 555 Danshawe St, Philadelphia, Pa, 19111
Ahu Allegheny General Hos, 320 E North Ave, Pittsburgh, Pa, 15212-4756
Ai 5, 1712 Walnut Street, Philadelphia, Pa, 19103
Ai Hua Lou, 1070 Queens St E Apt 530, Canada
Ai Mulch, 4604 Edges Mill Road, Malvern, Pa, 19355
Ai4aker Maryan, 524 Chain St, Norristown, Pa, 19401
Aiani Susan, 5630 Hanover Drive, Pipersville, Pa, 18947
Aicher Terry L, 314 Jefferson Dr, Mount Lebanon, Pa, 15228
Aichs Roger, 1234 Ferry Road, Doylestown, Pa, 18901
Aicpcu, 720 Providence Road, Malvern, Pa, 19355
Aid Association For Lutherans, 159 Perry Highway Ste 107, Pittsburgh, Pa, 15229
Aida Miwa, 975 2 Sekibori Cho
Aie Sika, 399 Oak Street, Mt Pocono, Pa, 18344
Aiello Anthony, 916 Clearview Ave, Ephrata, Pa, 17522
Aiello Martha E
Aiello Tracy L, 4717 Fowler St, Philadelphia, Pa, 19127
Aiengar Suresh P, 116 Long Meadow Lane, State College, Pa, 16803
Aier Mohan N, Tobyhanna, Pa, 18466
Aig, Attn Nikki Goodall, Chaddsford, Pa, 19317
Aig, C/O Erica Mae Lynn Edwards, Philadelphia, Pa, 19139
Aig Insurance, 1880 Jfk Blvd, Philadelphia, Pa, 19103
Aiga, 164 Fifth Avenue, New York, Ny, 10010
Aigcs, Po Box 499, Essington, Pa, 19029
Aigs, 1880 Jfk Blvd, Philadelphia, Pa, 19103
Aijian Kevin, 12305 Dunksberry Road, Philadelphia, Pa, 19154
Aiken George D Jr, CØ Penn Mutual Life, Bala Cynwyd, 19004
Aiken Jeffrey, 125 Balver St, Pittsburgh, Pa, 15205
Aiken Marion, 336 Old Chapel Trl, Pittsburgh, Pa, 15238
Aiken Rananda A, 422 King Street, Pottstown, Pa, 19464-0000
Aiken Surgical Associates, Horsham, Pa, 19044
Aiken Theron E Jr Ttee, 402 Springwater Ct, Moon Township, Pa, 15108-9679
Aiken Tina, 50 Amherst Ave, Pittsburgh, Pa, 15229
Aikens Lorene, 801 Suellen Drive, Reading, Pa, 19605
Aikens Louise, 801 Suellen Drive, Reading, Pa, 19605
Aikens Michelle, 4135 Highland Ave, Lehigh Valley, Pa, 18001
Aikens Timothy, 100 W Magnolia Ave, Clifton Heights, Pa, 19018
Aikey Jacqueline A, Po Box 271, White Deer, Pa, 17887-0271
Aikey Merrill F Iii
Aikin Robert W Cust, 1302 Patterson Ave, Mckeesport, Pa, 15132-5503
Aikin Thomas
Aikman Walter, C/O Philadelphia Ventures Inc, Philadelphia, Pa, 19102-0000
Ailawadi Monica
Ailes Burr, C/O Ailes John, Laughlinton, Pa, 15655
Aim Corp, 1 Oxford Ctr Ste 3350, Pittsburgh, Pa, 15219-1407
Aim Family Of Funds Ira, 716 Filbert St Apt 2, Pittsburgh, Pa, 15232-0000
Aim Insurance Agency, 2860 S Pike Ave, Allentown, Pa, 18103
Aim Leasing Co, Horsham, Pa, 19044
Aim National Leasing, Rr 6 Box 168, Pine Grove, Pa, 17963
Aime Bellavance & Sons Inc
Aining Kirsty Mae, 1015 Flanders Road, Philadelphia, Pa, 19151
Air & Waste Management Assn, 1 Gateway Ctr 3rd Floor, Pittsburgh, Pa, 15222
Air Conditioning Contractors O, America Western Pa Chapter, Murrysville, Pa, 15668
Air Force M #469812*, Horsham, Pa, 19044
Air Heads Balloon Art
Air Pollution Control, 9th St Station, Phila, Pa, 19105
Air Products & Chemicals, P O Box 25704, Lehigh Valley, Pa, 18002-5704
Air Products & Chemicals Inc, Po Box 360545 M, Pittsburgh, Pa, 15251-0545
Air Products Foundation, 7201 Hamilton Rd, Allentown, Pa, 18195-1526
Airraundo Marco, 2313 Naudain Street, Philadelphia, Pa, 17146
Airaush Illusion, 904 Logan Valley Mall, Altoona, Pa, 16602
Aird Abigail, 3431 Ella St, Philadelphia, Pa, 19134
Aire Michel, Maison Aire Ona, Bidarray France, 64780
Airey Vera L, Saukko Linda, Alburtis, Pa, 18011-9339
Airgas East, P O Box 7777 W4880, Philadelphia, Pa, 19175-4880
Airgas Inc, Po Box 7777, Philadelphia, Pa, 19175
Airgas Northeast, Po Box 7777, Philadelphia, Pa, 19175-4880
Airgood Frank P, 44 Steel St, Adderly, Pa
Airport Area Chamber Of Commerce, 986 Brodhead Road, Moon Township, Pa, 15108-2398
Airport Toyota Inc, 800 Narrows Run Road, Coraopolis, Pa, 15108
Airshields Vickers, 330 Jacksonville Road, Hatboro, Pa, 19040
Airsides Terminal Ctr Core, N/A, Pittsburgh, Pa, 15231
Airtouch Cell(Irvinelegal), Horsham, Pa, 19044
Airtouch Cellular Irvine, Horsham, Pa, 19044
Airtouch Cellular Sac, Horsham, Pa, 19044
Airtouch P (Minnesota), Horsham, Pa, 19044
Airtouch Paging, Horsham, Pa, 19044
Airwick Professional Products, Po Box 1214, Lansdowne, Pa, 19050-8214
Aiselman Abram, 535 Hamilton Ave, Kingston, Pa, 18704-0000
Aiso Ken, 101 Ponds Edge Drive, Chadds Ford, Pa, 19317
Aitken Gena, 2420 E Carson St, Pittsburgh, Pa, 15203
Aitken John N Iii, 6 Comly Ct, Flourtown, Pa, 19031
Aitken Lola De, Calle 81 No 9 - 39 Apt 401, Colombia
Aitken Robert C Cust
Aitken Stephen L, 1671 Thomas Rd, Wayne, Pa, 19087-1024
Aitken Thelma D, C/O Benj Franklin House Apt#70, Philadelphia, Pa, 19107
Aiwa, 8014 Industrial Blvd, Breinigsville, Pa, 18031
Aiyegbusi Dotun O, 4002 Chalfont Dr, Phila, Pa, 19154
Aj Pet Center, 7255 A Airport Rd, Bath, Pa, 18014
Ajaj Nabil, Horsham, Pa, 19044
Ajak Joseph G, 107 Sunnyview Cir, Butler, Pa, 16001-0000
Ajax Auto Parts Inc, 6250 Passyunk Ave, Philadelphia, Pa, 19153
Ajax Glass, 6250 Passyunk Ave, Philadelphia, Pa, 19142
Akamai, 11250 Wapples Mill Rd 00000
Akams Grocery, 11505 Rte 6, Corry, Pa, 16407
Akashi Yuko, 1 11 12 Yamate Kisaichi, Osaka, 576
Ake Carolyn L, 425 Bullfrog Valley, Hummelstown, Pa, 17036-9752
Akema Tatsuo, 3 14 3 Kirigaoka, Japan
Akens James, 2051 Church Lane 2nd, Philadelphia, Pa, 19138
Akens James, 2051 Church Ln 2nd, Philadelphia, Pa, 19138
Aker Diane, 3169725344
Aker Kursat, 209 South 33rd Street, Philadelphia, Pa, 19104-6395
Akers Cheryl P, 444 N 25th Street, Camp Hill, Pa, 17011
Akers Emily B, 1598 Man St, Goodville, Pa, 17528
Akers George
Akers Megan
Akers Toni
Akerson Anne H

Akerson Jeffrey J, 1729 Weaversville Rd, Northampton, Pa, 18067
 Akesson Fredrik, 300 N Dithridge St, Pittsburgh, Pa, 15213
 Akf Reporters Inc, 436 Boulevard Of The Allies, Pittsburgh, Pa, 15219-1314
 Akimbo Inc, 10 Plum Court, Lafayette Hill, Pa, 19444
 Akin Daniele, Po Box 257, Oil City, Pa, 16301
 Akin Perry J, 120 Grays Ave, Glenolden, Pa, 19036-2115
 Akin Rheba
 Akin Robert T, 4 Audrey Dr, Barto, Pa, 19504
 Akinluyi Augustine O, 13 Marion St, Pittsburgh, Pa, 15219
 Akins Lelan R, 7 Kremetart Loevenstein, Capetown, Fo, 00000-0000
 Akita Rikako, 219 Sugartown Rd, Wayne, Pa, 19087
 Akiyama Kyoko, 287-77 Nishikoiso Oiso-Cho, 255 Japan
 Akiyama Yukio, 287-77 Nishikoiso Oiso-Cho, Kanagawa Japan 255
 Akmal Fazlee, 922 Garfield Ave, Pittsburgh, Pa, 15221
 Akpette Andrew A
 Akrouf Hafedh Md, Suite 3, Philadelphia, Pa, 19114
 Aksa Sadikin, 1420 Centre Ave, Pittsburgh, Pa, 15219-0000
 Akter Rimal, 112 Ashton Road, Upper Darby, Pa, 19082
 Al & Johns Inc, Po Box 45, Red Hill, Pa, 18076-0000
 Al Abdullah A, 215 Meade Street, Chester, Pa, 19013-4603
 Al Aman Abdullah, 3181 Shellers Bend, State College, Pa, 16801
 Al Awawdeh Rula, Po Box 2863, Amman, 11181
 Al Jammal Rand, Po Box 540172 Abu Nseir, Amman, 11937
 Al Mulhim Ameen, 597 Oaklynn, Pittsburgh, Pa, 15220
 Al Nasser Adnan S, Po Box 65040, Mansouriya, 35651
 Al Nowaihi Magda
 Al Sayed A
 Al Sharif Suleiman B, 4653 H Adams Ave, Philadelphia, Pa, 19124
 Al Thubiti Mohammed, 1010 Hillgate, Pittsburgh, Pa, 15220
 Alackness Ruth, 107 Alackness Rd, Spring City, Pa, 19475
 Aladin Henriette S, 6019 Chestnut St, Philadelphia, Pa, 19139
 Alaica Joe, 493 Center Grange Rd, Aliquippa, Pa
 Alaica Joe, 496 Center Grange Rd, Aliquippa, Pa, 15001
 Alaimo Josephine, 7930 Barnes St Apt A 4, Philadelphia, Pa, 19111-0000
 Alajbegovic Elvedin, 120 Pleasantview Terrace, New Cumberland, Pa, 17070
 Alameda Jorge, 72 South Main Street, Chambersburg, Pa, 17201
 Alamo Id International, Philadelphia, Pa, 19113
 Alamo Jennifer
 Alamo Jose, Jose L F Alamo, Willkes Barre, Pa, 18702
 Alamo Rent A Car
 Alamo Rent A Car, 1901 W Hbg Pike, Middletown, Pa, 17057
 Alan E Brenner
 Alan L Bodamer
 Alarashi Mohanad A, 1001 Eagle Road, Wayne
 Alasnag Mohamed A, P O Box 2256 Jeddah 21416 Saud
 Alavizadeh Seyed A, 2031 South Street, Philadelphia, Pa, 19146
 Alawadi Abdulwah, 501 Oaklynn Ct Apt 2b, Pittsburgh, Pa, 15220-4206
 Alax Investment Partners, 821 Deerfield Lane, Bryn Mawr, Pa
 Alba Joseph M, 336 Meyers Rd, Kung Of Prussa, Pa, 19406
 Alba P Wheels, Horsham, Pa, 19044
 Albani Christopher R, 662 Valerie Drive, Newton Square, Pa, 19073
 Albani Joseph, 611 Reily St, Harrisburg, Pa, 17102
 Albano Eileen T, 9822 Clark St, Philadelphia, Pa, 19115
 Albany George A, 221 Engle Dr, Wallingford, Pa, 19086
 Albany George Albert, 221 Engle Drive, Wallingford, Pa, 19086
 Albany George Albert, 221 Engle Drive, Wallingford, Pa, 90861-0000
 Albany Times Union, Horsham, Pa, 19044
 Albarran Debra A, 91 Park Avenue, Morrisville, Pa, 19067
 Albaugh George N III, 607 Haugie Ann Drive, Boothwyn, Pa, 19061
 Albaugh Iris L, 619 Mt Carmel Rd, Orrtanna, Pa, 17353
 Albaugh Lori M, 607 Haudie Ann Rd, Boothwyn, Pa, 19061
 Albaugh Richard, 411 Riverside Dr, Freepport, Pa, 16229
 Albayrak Cenk, 317 N Broad St Blding Apt 301, Phila, Pa, 19107
 Albelin Maria
 Albelin Tommy, C/O A Gross Cpa Pa Po, Emerson, Nj, 7630
 Albelo Toro Jose D, 101 Benhart Avenue, Reading, Pa, 19605
 Alberici Deborah, 36 Big Woods Dr, Glen Mills, Pa, 19342-0000
 Alberstadt Appraisal, 200 Clifton Dr, Erie, Pa, 16505-0000
 Albert & Joanne, 2341 Norwood Ave, Roslyn, Pa, 19001
 Albert A Clarke
 Albert Athlea E, 1 Shellflower Rd, Levittown, Pa, 19056
 Albert Barbara S, 16 Evan Rd, Holland, Pa, 18966-2404
 Albert Carmelita K
 Albert Dalonzo Do
 Albert Daniel A, 3400 Spruce St, Philadelphia, Pa, 19104-4206
 Albert David M Jr, 1380 Newport Ave, Northampton, Pa, 18067
 Albert Dawn, Rear 938 Main St, Dickson City, Pa, 18519
 Albert Einstein Hc Network, 5501 Old York Road, Philadelphia, Pa, 19141
 Albert Emily, 299 Adams Drive, Wayne, Pa, 19087-0000
 Albert Fern E, 4224 Hill Terr, Reading, Pa, 19608
 Albert Galie, Box 51, Hibbs, Pa, 15443
 Albert Gallatin School, Uniontown, Pa, 15401
 Albert James, P O Box 8005, Harrisburg, Pa, 17105
 Albert Jean A, 18 James Hayward Rd, Glen Mills, Pa, 19342-1237
 Albert Jodi L, 129 May Drive, Saxonburg, Pa, 16056-0000
 Albert Joseph J, 815 E 5th, Bethlehem, Pa, 18015
 Albert Kim K, 510 N Washington St, Butler, Pa, 16001-0000
 Albert Maria J, 214 Whiskey Spring Rd, Dillsburg, Pa, 17019
 Albert Mark, Rear 938 Main St, Dickson City, Pa, 18519
 Albert Nicholas Charles, Pa
 Albert Otto W, 1300 E Kercher Blvd, Myerstown, Pa, 17067
 Albert Phyllis J Esq, 510 Walnut St, Philadelphia, Pa, 19106
 Albert Profico, 1101 Sussex Bl, Broomall, Pa, 19008
 Albert Robus, 3473 Wiekel St, Phila, Pa, 19134
 Albert Roy T, 410 Ridge Rd, Greensburg, Pa, 15601
 Albert Sherwood L, Po Box 524, Easton, Pa, 18044
 Albert Teller & Co, 123 S Broad St, Philadelphia, Pa, 19109-1029
 Albert Tom, 18 James Hayward Rd, Glen Mills, Pa, 19342-1237
 Albert William, Po Box 104, Clearfield, Pa, 16830-0104
 Alberti Faller Company, C/O James H Faller, Willow Grove, Pa, 19090-0000
 Albertinas J L, 1705 Virginia Lane, Kulpmont, Pa, 17834
 Albertini David, 426 Mae Drive, Warminster, Pa, 18974
 Albertos Pizza, 632 Main St, Stroudsburg, Pa, 18360
 Albertos Red Head Foods Inc, 919 Conestoga Rd Ste 210, Bryn Mawr, Pa, 19010
 Alberts Gene, 300 Blvd Of The Allies, Pittsburgh, Pa, 15222-1908
 Alberts T W, 1042 Norvelt Drive, Philadelphia, Pa, 19115-0000
 Alberts Thomas, 1042 Norvelt Dr, Philadelphia, Pa, 19115-0000
 Alberts Thomas, 1042 Norvelt Drive, Philadelphia, Pa, 19115-0000
 Alberts Williamjes, Box 97 Rr 3, New Alexandria, Pa, 15670
 Albertson Ann Michelle, Child Study Institute, Bryn Mawr, Pa, 19010
 Albertson Bonita L, 637 Cowpath Rd, Montgomery, Pa, 18930
 Albertson Donald E, 725 Brown St, Stroudsburg, Pa, 18360-2217
 Albertson Madge, 435 Railroad Street, Bloomsburg, Pa, 17815-2932
 Albino Alberto T, 617 W Whitehall St, Allentown, Pa, 18102
 Albino Roland, 8118 Lindbergh Blvd, Philadelphia, Pa, 19153
 Albino Ruth, Bellaire Apt 22, New Castle, Pa, 16105-0000
 Albion Engineering Co, Philadelphia, Pa, 19124
 Albo Inc, Dba Flight Line Inn, Willow Grove, Pa, 19090
 Alborano James, Po Box 86, Matamoras, Pa, 18336
 Alborano James A, 109 Cherry Ct, Matamoras, Pa, 18336
 Albrecht Lori, 319 W 35th St, New York, Ny, 10001
 Albrecht Thomas, 105 Camins Pkwy, Clarks Summit, Pa, 18411-9316
 Albright Angela, 1014 Sterling Pl, Lancaster, Pa, 17603-8823
 Albright Carolyn A, 9015 Jonestown Rd, Grantville, Pa, 17028-9546
 Albright Carolyn M, 9015 Jonestown Rd, Grantville, Pa, 17028-9546
 Albright Catherine R, 6 Log Cabin Court, Altoona, Pa, 16602
 Albright College, L'vonne Mcmillan, Reading, Pa, 19612-5234
 Albright Curt R, 900 Vermont Ave I, Pittsburgh, Pa, 15234
 Albright Daniel J, 712 2nd Street, Juniata, Pa, 16601
 Albright Deanna M, 217 Woodlawn Ter, Hollidaysburg, Pa, 16648
 Albright Deborah, 1126 S 54th St, Philadelphia, Pa, 19143
 Albright Gene Mccrae, 49 Gettysburg St, Arendtsville, Pa, 17303
 Albright Iva, Collegeville, Pa, 19426
 Albright John P, 511 Dauphin St, Lancaster, Pa, 17602-4441
 Albright Kenneth J, Md, 0
 Albright Kevin, 420 Virginia Ave, Whitehall, Pa, 18052-7707
 Albright Mark P, 1046 Lowell St, Allentown, Pa, 18104
 Albright Mary E, P O Box 101, Calumet, Pa, 15621
 Albright Mary M, 608 Dorchester Ave, West Lawn, Pa, 19609-2325
 Albright Michael, 18311 Ne 21st St, Redmond, Va, 98052
 Albright Michael, 5 Woodside Rd, Perkasio, Pa, 18944
 Albright Nina L, 1167 Sarah St, Bethel Park, Pa, 15102
 Albright Pharmacy Services, Rr 1 Box 168 B, Northumberland, Pa, 17857
 Albright Richard G, 9015 Jonestown Rd, Grantville, Pa, 17028-9546
 Albright Ruth, 304 Case Ave, Sharon, Pa, 16146-0000
 Albright Susan Mae
 Albright Thomas L, 217 Woodlawn Ter, Hollidaysburg, Pa, 16648
 Albright Troy E, 333 N Mary St Apt 1, Lancaster, Pa, 17603
 Albright W H Sr, Rd 1 Box 233a, Lewisberry, Pa, 17339
 Albright William V, 5 Woodside Rd, Perkasio, Pa, 18944
 Albritton Charles W, 848 Woodlawn Drive, Hermitage, Pa, 16148-1501
 Albuquerque Glen S, 5250 Wolfe Dr, Pittsburgh, Pa, 15236
 Alburger Christopher J, 115 Barnett Dr, Duncannon, Pa, 17020-9519
 Alburger Phillip, 411 Penwyn Rd, Wynnewood, Pa, 19096-0000
 Alburts Borough, Eit Office, A, Pa, 18011
 Alcd, 231 Reseer Rd, Camp Hill, Pa, 17011
 Alchin John R, C/O Comcast Corp, Philadelphia, Pa, 19102-2100
 Alcide Christine, 295 Hillman Ave, Staten Island, Pa, 10314-3305
 Alcindor Marcus C, Apt 76-02, Bensalem, Pa, 19020
 Alco Environmental, Horsham, Pa, 19044
 Alco Standard Corporation, Attn Ms Marty Buckley, Valley Forge, Pa, 19482-0834
 Alcoa, C/O Alcoa Payroll Shared Services, Pittsburgh, Pa, 15212
 Alcoa, Attn Ed Hoy, Pittsburgh, Pa, 15212
 Alcoa, Po Box 170, Pittsburgh, Pa, 15230
 Alcoa Foundation, Alcoa Building, Pittsburgh, Pa, 15219-0000
 Alcoa Inc, Ap Customer Service, Pittsburgh, Pa, 15212-5495
 Alcoa Inc, Po Box 1187, Pittsburgh, Pa, 15230
 Alcoa Inc, Po Box 535120, Pittsburgh, Pa, 15253
 Alcoa/United Healthcare, Po Box 7601, Ft. Washington, Pa, 19034
 Alcorn Christie Ins, Po Box 11818, Mount Lebanon, Pa, 15228
 Alcorn Olive S, Box 7, Sigel, Pa, 15860
 Alcorn Ryan, 100 Brooklane Drive, Greensburg, Pa, 15601
 Alcosan, P O Box 2608, Pittsburgh, Pa, 15230-4103
 Alda Conti Girardi
 Aldas Forever, Horsham, Pa, 19044
 Alden & Freda Cutshall, 100 W Virginia Avenue, West Chester, Pa, 19380-0000
 Alden Barbara B Trust
 Alden Mark E Md, 1844 Street Rd, Southampton, Pa, 18966-0000
 Alder Leroy F, 460 Gainsboro Rd, Drexel Hill, Pa, 19026-1335
 Alderette Jeanne, 112 Mossie Loop, Mars, Pa, 16046
 Alderette Brian S, 1 Ray Street, Beaver Falls, Pa, 15010-2525
 Alderette Jeff, 1 Ray St, Beaver Falls, Pa, 15010
 Alderette Kiera L, 1 Ray Street, Beaver Falls, Pa, 15010-2525
 Alderfer Alice Joan, 1180 Montgomery Dr, Schwenksville, Pa, 19473-2014
 Alderfer Elizabeth, 28 Souderton-Hatfield, Souderton, Pa, 18964
 Alderfer Paul M, 4316 Geryville Pike, Green Lane, Pa, 18054-0000
 Alderman Peter C, 31 Kent Road, Scarsdale, Nv, 10583
 Alderman Travel Group, Lancaster, Pa, 17605-1148
 Aldinger Ralph E, 113 Carriage House, Reedsville, Pa, 17084-9634
 Aldinger Ralph E Jr, 113 Carriage Hse Ln, Reedsville, Pa, 17084
 Aldrich Jamie A, Rr 1 Box 1750, Sweet Valley, Pa, 18656-9799
 Aldrich Lynn K, 82 Meadow Dr, Dallas, Pa, 18612-0000
 Aldrich Mindy J
 Aldrich Peter R, 858 Newport Drive, Pittsburgh, Pa, 15234
 Aldridge Lacie J, P O Box 40 Maple, Spring Church, Pa, 15686
 Aldridge Shawn, Horsham, Pa, 19044
 Alduaij Abdulmuhsen A, Undeliverable 05 09 Request
 Aleardi Camilla M, C/O Camilla Burch, Lansdale, Pa, 19446
 Aleardi Camilla M, Camilla Burch, Lansdale, Pa, 19446-1509
 Alebachew Sefera, 2659 S 67th St, Philadelphia, Pa, 19142-2705
 Alecknavage Elizabeth, 10 Winfield Avenue, Upper Darby, Pa, 19082
 Electrice Homere, 5251 Westford Rd, Philadelphia, Pa, 19120
 Aleem Muhammad, 5703 Delmar Terrace, Philadelphia, Pa, 19141

Alef Books, 230 W 105th St, New York, Ny, 10025
 Alef Books, Attn: Andy Mccord, New York, Ny, 10025
 Alejandro Ernesto A, 200 Pleasant St., Hanover, Pa, 17331
 Aleksandrowicz Debbie, 2244 Woodlawn Ave, Erie, Pa, 16510-1262
 Aleksiewicz Edna B, 193 Poor Rd, West Chester, Pa, 19382
 Alelegheny Health Educ And Research, 320 East Nort Ave., Pittsburg, Pa, 15212
 Aleman Andres, 1262 Market St, Harrisburg, Pa, 17103-2226
 Aleman Aponte Gerson, 317 Elm St, Reading, Pa, 19602
 Alemu Albert G, 1400 South Vodge St, Philadelphia, Pa, 19143
 Alemu Seble S, 7014 Gravs Avenue, Philadelphia, Pa, 19142
 Alene D Haines Tr Ua Nov 9 90, 732 Johns Ln, Ambler, Pa, 19002
 Aleppo Township The Tax Authority, Po Box 56, Sewickley, Pa, 15143
 Alert Com, Horsham, Pa, 19044
 Alesi Anthony J, Rear, Mount Union, Pa, 17066-1279
 Alessandrini Jennifer, 2107 Brooke Dr, Royersford, Pa, 19468-0000
 Alessi Glenn, 89 Washburn St, Lake Grove, Ny, 11755-2728
 Alex Brown & Sons Inc Cust, 1635 Market St 17th Fl, Philadelphia, Pa, 19103-2217
 Alex Brown Mfdeutsche Asset Mgmt, William M Odell Public Ledger, Philadelphia, Pa, 19106
 Alex L Barbara J Paul, Po Box 7899, Philadelphia, Pa
 Alex Szeles Inc, 5110 Lancaster St Box 445, Harrisburg, Pa, 17111--000
 Alexa Joseph P, 74 Drexel Place, New Cumberland, Pa, 17070-2205
 Alexan L R, C/O Lowell H Dubrow Esq, Phila, Pa, 19102-0000
 Alexander, 1650 Market Street #100, Philadelphia, Pa, 19103
 Alexander & Co Hair Salon Inc, P O Box 145, Honey Brook, Pa, 19344
 Alexander Abigail E
 Alexander Alexander Inc, Public Ledger Bldg, Philadelphia
 Alexander Alfred A, C/O Muriel Baer, Wilkes Barre, Pa, 18701-3017
 Alexander And Alexander, Benefit Services Inc, Philadelphia, Pa, 19103
 Alexander And Alexander, Benefit Services Inc, Pittsburgh, Pa, 15222
 Alexander Anderson, 5831 Master St, Phila, Pa, 19131
 Alexander Andrew, Po Box 567, Feasterville, Pa, 19053-0567
 Alexander Astrid, 145 Heaven Lane, Mars, Pa, 16046
 Alexander B Marital
 Alexander Beulah, Po Box 19841, Philadelphia, Pa, 19143
 Alexander Bonnie, 720 Astor St., Norristown, Pa, 19401
 Alexander Brittany D, Apt A 134 4th Ave, Pittsburgh, Pa, 15229-3209
 Alexander Cecilia, 156 W Main St, Bloomsburg, Pa, 17815
 Alexander Charles E, 231 Stardust Dr, Johnstown, Pa, 15904
 Alexander Charles R, 26b Royal American Cir, Carlisle Brks, Pa, 17013-5125
 Alexander Chelsey N, 1019 Market St, Sunbury, Pa, 17801-2402
 Alexander Chemical, C/O Penske Truck Leasing Co, Reading, Pa, 19603
 Alexander Christopher D, 3345 Orville Rd, Hatfield, Pa, 19440
 Alexander Claude, 3911 Brown St, Philadelphia, Pa, 19104
 Alexander David E Sr, 395 E 2nd Ave, Williamsport, Pa, 17702
 Alexander David Jr, T/A Lyco Services, Williamsport, Pa, 17701
 Alexander David L, 3449 Ward St, Pittsburgh, Pa, 15213
 Alexander Denise M, 3345 Orville Rd, Hatfield, Pa, 19440
 Alexander Earl, 262 Slocum St, Philadelphia, Pa, 19119
 Alexander Eleanor, Po Box 5176, Bethlehem, Pa, 18015-0176
 Alexander Elizabeth, 6141 Sansom St # 29th, Phila, Pa, 19139
 Alexander Etta
 Alexander Evelyn A, Horsham, Pa, 19044
 Alexander Finance Co, 12400 Corney Rd, Philadelphia, Pa, 19154
 Alexander Florence L, 522 We, Lewistown, Pa, 17044
 Alexander Gary, 258 N Country Rd, Miller Place, Ny, 11764
 Alexander George, 1116 Wayne Ave, Collingdale, Pa, 19023
 Alexander George, 2600 Cheltenham Av W, Philadelphia, Pa, 19150
 Alexander George W, Apt J10, Secane, Pa, 19018
 Alexander H R, 43 E Glenolden Ave, Glenolden, Pa, 19036
 Alexander Harold M, 265 Home Ave, Butler, Pa, 16001
 Alexander Helen S, 756 Castlewood Rd, Glenside, Pa, 19038
 Alexander Hellick, 7900 Buist Ave, Philadelphia, Pa, 19153
 Alexander Henry, 5330 Fern St Apt 1105, Pittsburgh, Pa, 15224-1045
 Alexander Jack, 8431 Temple Rd, Philadelphia, Pa, 19150-1916
 Alexander Jack, Rr 1 Box 352, Hazelton, Pa, 18201-9750
 Alexander Jack, Rr 1 Box 352, Hazelton, Pa, 18201-9750
 Alexander Jack Estate Of, 8431 Temple Rd, Philadelphia, Pa, 19150-1916
 Alexander Jack Estate Of, 8431 Temple Rd, Philadelphia, Pa, 19150-1916
 Alexander Joann M
 Alexander Joe, 201281265, Maple Glen, Pa, 19002
 Alexander Katherine, 849 Corbett Dr, Pittsburgh, Pa, 15234-1703
 Alexander Kathleen A, Rr 1 Box 352, Hazelton, Pa, 18201-9750
 Alexander Kathryn
 Alexander Kathryn L, 222 Pine Street, Philadelphia, Pa, 19106-4314
 Alexander Kathy, 1411 West Street, Chester, Pa, 19013
 Alexander Kim, Horsham, Pa, 19044
 Alexander Lillilan, Ta Tips To Toes Nail Salon, Upper Darby, Pa, 19082
 Alexander Linda, 537 Wilson Ave, Rochester, Pa, 15074-1245
 Alexander Lynman, 5447 Spruce St, Philadelphia, Pa, 19139-4061
 Alexander M Orosz
 Alexander Marc E, 130 S 22nd St #2f, Pittsburg, Pa, 15203
 Alexander Marie, 5450 Wissuhkn Ave, Philadelphia, Pa, 19144-0000
 Alexander Marvin, 43 Hilldale Road, Cheltenham, Pa, 19012
 Alexander Mary R, 26b Royal American Cir, Carlisle Brks, Pa, 17013-5125
 Alexander Michael G, 8550 Babcock Blvd, Pittsburgh, Pa, 15237
 Alexander Nicholas
 Alexander Pagley, 4 Mahnoning Ave, New Castle, Pa, 16102
 Alexander Selma R, C/O Muriel Baer, Wilkes Barre, Pa, 18701-3017
 Alexander Sophia, 1406 Kelton Avenue, Dormont, Pa, 15216
 Alexander Theo, 915 E Hortter St, Philadelphia, Pa, 19150
 Alexander Theresa, 5124 W Master Street, Philadelphia, Pa, 19131
 Alexander Thomas
 Alexander Tina M, 232 Ash St, Bellefonte, Pa, 16823
 Alexander University Ford, Rd 1 Box 326, Williamsport, Pa, 17701-9742
 Alexander Wescott & Co, 1120 S Cedar Crest Blvd, Allentown, Pa, 18103
 Alexander Willie R, Po Box 5430, Yeading, Pa, 19050-9430
 Alexanders Pool Service Inc, Horsham, Pa, 19044
 Alexandria Packaging, Horsham, Pa, 19044
 Alexaner Henry, 5330 Fern Street #1105, Pittsburgh, Pa, 15224
 Alexas John A, 1724 Pleasant Grove Rd, Claysville, Pa, 15323
 Alexander Douglas, 435 Deven Park Drive, Wayne, Pa, 19087
 Alexeyko Richard, 4613 Lansing St, Philadelphia, Pa, 19136
 Alexhart Md, 35 E Elizabeth Ave Ste 24, Bethlehem, Pa, 18018-6505
 Alexian Brother
 Alexis, 111 Presidential Blvd Ste 200, Bala Cynwyd, Pa, 19004
 Alexis, 111 Presidential Blvd Ste 200, Bala Cynwyd, Pa, 19004
 Alexis Inc, Ste 200, Bala Cynwyd, Pa, 19004
 Alexy Charles, 176 West Atlantic Street, Philadelphia, Pa, 19140-4607
 Alexy Patricia, 176 West Atlantic Street, Philadelphia, Pa, 19140-4607
 Aley Steven V, 1281 Sharon Dr, Marcus Hook, Pa, 19061
 Alezy Chiline, 158 Richmond St, Philadelphia, Pa, 19125
 Alfa System S, 458 Pike Rd, Huntingdon Vly, Pa, 19006
 Alfaro Maynor, 7318 Dicks Ave, Philadelphia, Pa, 19153
 Alfarras Inas A
 Alfaud Fahad, 14 Brandywine, Hershey, Pa, 17033
 Alfdro Waldo, 10827 Nandina Way Fl 1, Philadelphia, Pa, 19116-3111
 Alfonsi Beth
 Alfonsi Danny M, 207 Oneida Dr, Clairton, Pa, 15025-2711
 Alfonso Cannon Funeral Cha
 Alfonso Jaime F, 2022 Lexington Dr, Connelleville, Pa, 15425
 Alford Gerald, 2840 W Girard Ave, Philadelphia, Pa, 00000
 Alford Leona, 1424 N 58th St, Philadelphia, Pa, 19131-0000
 Alford Priscilla K, 340 Hayes St, Bristol, Pa, 19007
 Alford Rena A, 131 Mckane Avenue, Donora, Pa, 15033
 Alford Shawnette E, 697 Pine St, Darby, Pa, 19023
 Alfred A Laubach, C O Norma Laubach, Nazareth, Pa, 18064
 Alfred B Patten Inc, Po Box 857, Doylestown, Pa, 18901-0857
 Alfred B Patton Inc, 64 Swamp Road Route 313, Doylestown, Pa, 18901
 Alfred F Apple Jms, 1767 Sentry Pk West 110, Blue Bell, Pa
 Alfred J P, 277 Neilan Road, Somerset, Pa, 15501
 Alfrrookh Iyad, Apt 1, Philadelphia, Pa, 19152-1318
 Algahtani Faisal M, P O Box 105672, Saudi Arabia
 Algannass Abdul, Po Box 56241, Philadelphia, Pa, 19130-0000
 Algazy Kenneth M Md, Po Box 7777, Philadelphia, Pa, 19175-0001
 Algenouby Fahd, 1355 Royal Oak Dr, Pittsburgh, Pa, 15230
 Algeo James, 1226 Clearbrook Rd, West Chester, Pa, 19380
 Algeo Jean E, 1226 Clearbrook Rd, West Chester, Pa, 19380
 Alger Daryl L, 201 S Mt Pleasant Road, Lebanon, Pa, 17042
 Alger Janet, 720 Western Ave, Albany, Ny, 12203
 Alhamli Abdulla Ahmed, 2001 Hamilton St Rm 313, Phila, Pa, 19130-4201
 Ali Aba, 4025 Chestnut Street, Philadelphia, Pa, 19104
 Ali Aba, 5025 Chestnut St, Philadelphia, Pa, 19104
 Ali Barkat, 5222 Milford Rd, East Stroudsburg, Pa, 18301
 Ali Hadia, 101 West Elm, Langhorne, Pa, 19047-3974
 Ali Haider, 122 S 52nd St, Philadelphia, Pa, 19139
 Ali Melaku K, 160 Markauf Drive, New Holland, Pa, 17557
 Ali Mohamed H, 1031 Pine St, Darby, Pa, 19023
 Ali Nadia, 3131 Meetinghouse Rd, Boothwyn, Pa, 19061
 Ali Phillips Imana, 154 E Pomona St, Philadelphia, Pa, 19144-1931
 Ali Rafael, 4139 Joshua Road, Lafayette Hill, Pa, 19444
 Ali Sarah A
 Ali Victor Estate Of, 1735 Market St Fl 36, Philadelphia, Pa, 19103
 Alia Thomas, Rd 8 Box 8224, Stroudsburg, Pa, 18360-9273
 Alibert Olive, 1735 Market St Fl 36, Philadelphia, Pa, 19103
 Alibrahim Faisal, Parkway Plaza, State College, Pa, 16801-4633
 Alic Mary Alice Estate Of, 49 High St, Pittsburgh, Pa, 15223
 Alice Boots, 27 S 4th Ave, Coatesville, Pa, 19320
 Alice John Doughert, 210 Columbus Ave, Hawley, Pa, 18428-1004
 Alice M Sanchez, 1146 Jackson St, Philadelphia, Pa, 19148
 Alicea Andre I
 Alicea Edma, 100 Harlan Drive Apt A2, Coatesville, Pa, 19320-3131
 Alicea Larry, 957 W Washington St, Allentown, Pa, 18102-1452
 Alicea Maria, 3816 Elsinore, Phila, Pa, 19124
 Alicea Maria L, Bad Address Do Not Mail
 Alicea Santos, 460 Atlantic Ave, Lancaster, Pa, 17602
 Alick Tanyell, 4815 Locust St, Philadelphia, Pa, 19104
 Alier Ramon, 124 North 4th Street, Allentown, Pa, 18102
 Alifano G J, 104 Pheasant Dr, Pittsburgh, Pa, 15238-2249
 Aliferis Anstiss C, Alden Park Manor, Philadelphia, Pa, 19139
 Aligne Inc, 435 Devon Park Dr, Wayne, Pa, 19087-1937
 Alimenti Anthony, 1970 New Rogers Road A32, Levittown, Pa, 19056-0000
 Alimenti Tracey, 1970 New Rogers Road A32, Levittown, Pa, 19056-0000
 Alimikoff Betty, 251 Church St Apt 44, Kingston, Pa, 18704
 Alioto Michael, 5210 Gerry Dr, Pittsburgh, Pa, 15236
 Aliquippa Community Hospital, 2500 Hospital Dr, Aliquippa, Pa, 15001-2123
 Aliquippa Re Bar Inc, 205 2nd Ave, Aliquippa, Pa, 15001
 Aliquippa Sd, 415 Allegheny Ave, West Aliquippa, Pa, 15001
 Alitz Todd A, Rr 1 Box 142b, Spring Mills, Pa
 Alizada Marzia, 1440 Simpson Ferry Road, New Cumberland, Pa, 17070
 Aljameel Fatmah, P O Box 1852, Saudi Arabia
 Aljameel Saleh A, P O Box 1852, Saudi Arabia
 Alkanaaan K, 336 Camelot Dr, Pittsburgh, Pa, 15220
 Alker Gena, 21 Parkview Circle, Holland, Pa, 18966
 Alkhal Ensaf, 1413 Andrew Dr, Whitehall, Pa, 18052-4311
 Alkharasani Hassan A, 4727 Baum Blvd # A3, Pittsburgh, Pa, 15206
 Alkins Geraldine B, 6916 Weaversville Rd, Northampton, Pa, 18067
 All About Insurance Agy Inc, 1010 Hamilton St, Allentown, Pa, 18101
 All American Auto Transport
 All American Containers Inc, Horsham, Pa, 19044
 All Appliance Svc Co, 901 State St, Lemoyne, Pa, 17043-1544
 All Care Hhs Inc, Ste 300, Kng Of Prussia, Pa, 19406
 All Clean For You Inc, Glenshaw, Pa, 15116
 All Cool Systems, 1551 Valley Forge Rd Po Box 26, Lansdale, Pa, 19446-0266
 All First Bank, And Thomas J Watts, Lancaster, Pa, 17602
 All Gods Children Collectors, 65 Story Road, Aston, Pa, 19014
 All Information Works, Po Box 239, Edgemont, Pa, 19028-0239
 All Line Exhaust Dist, Po Box 68, Columbia X Rd, Pa, 16914
 All Points East Inc, 403 Bella St, Greensburg, Pa, 15601
 All Saints Episcopal Chur, Attn Edith Danson, Philadelphia, Pa, 19120-1616
 All Season Heating & Cooling Inc, 410 D Clearview Ave, Trevoise, Pa, 19116-1514
 All Seasons Services Inc
 All Seasons Travel, 34 North River Street, Plains, Pa, 18705
 All Star Automotive, Horsham, Pa, 19044

All Star Baseball Academy Llc, 650 Parkway Blvd, Broomall, Pa, 19008
 All State, 2623 S 3rd St, Philadelphia, Pa, 19148
 All Steel, Horsham, Pa, 19044
 Allaband Maureen, 73 Red Lion Row, Kennett Square, Pa, 19348-0000
 Allace Keeley, Pa
 Allamerica Financial, Metz & Associates Ltd., Pittsburgh, Pa, 15235-5504
 Allan A Myers Inc, 1805 Berks Rd, Norristown, Pa, 19403-4819
 Allan Kellerman Md, Pob 604, South Eastern, Pa, 19399
 Allan Lia, Lansdale, Pa, 19446
 Allan Mabel H, 2021 Chalfant St, Pittsburgh, Pa, 15221-1203
 Allan Wayne, 26 Chambers Street, Greenville, Pa, 16125-1861
 Allander Charles A, 1219 Bishop Ave, Roslyn, Pa, 19001
 Allander Joann T
 Allard Yves J
 Allardyce J Clyde, 12 N Main St, Pittston, Pa, 18640
 Allaudeen H S, 738 Champlain Drive, King Of Prussia, Pa, 19406-0000
 Allaudin Designs Inc, Horsham, Pa, 19044
 Allawati Ali H, 348 Blue Course Dr, State College, Pa, 16803-0000
 Allaway Roger
 Allaway Roger S, 1569 Shoemaker Rd, Abington, Pa, 19001
 Allbrook Management, 315 Mt Lebanon Blvd, Pittsburgh, Pa, 15234
 Allday Donald T, 204 Knoch Rd, Saxonburg, Pa, 16056-9420
 Alldredge Mary P, 2002 Northbrook Drive, Lancaster, Pa, 17601
 Alldredge William E, 2002 Northbrook Drive, Lancaster, Pa, 17601
 Alle Kiski Medical Center, 1301 Carlisle Street, Natrona Heights, Pa, 15065
 Allegheny Energy
 Allegheny Aerobatics, 100 Connwanta Road, Pittsburgh, Pa, 15241
 Allegheny And Chesapeake, 711 Caldwell Ave, Portage, Pa, 15946
 Allegheny Asphalt & Pavin, 2340 Second St, Pittsburgh, Pa, 15219-0000
 Allegheny Business Machines, 2250 Noblestown Rd, Pittsburgh, Pa, 15205
 Allegheny Central Employees Federal Credit Union, South Seventh Street, Connellsville, Pa, 15425
 Allegheny Clinical Associates Llc, St Clair Office Bldg, Pittsburgh, Pa, 15243
 Allegheny College Allegtion, Allegheny College, Meadville, Pa, 16335
 Allegheny Country Club, R D #6 Country Club Road, Sewickley, Pa, 15143
 Allegheny County #1 Federal Cn, C/O Nancy Barna 542 Forbes Ave Ma, Pittsburgh, Pa, 15219
 Allegheny County Center For EsL, 1400 Penn Avenue, Pittsburgh, Pa, 15219
 Allegheny County Public D, 542 Forbes Ave, Pittsburgh, Pa, 15219-2904
 Allegheny Dental Care Assoc Inc, 355 5th Ave Park Bldg Ste 1125, Pittsburgh, Pa, 15222
 Allegheny East Mh Mr Cent, 712 South Ave, Pittsburgh, Pa, 15221
 Allegheny Electronics, 800 Chestnut, Altoona, Pa
 Allegheny Emergency Care, Po Box 38128, Pittsburgh, Pa, 15238-0000
 Allegheny Energy, C/O Sedgwick, Pittsburgh, Pa, 15219-2083
 Allegheny Fc, 100 Connwanta Road, Pittsburgh, Pa, 15241
 Allegheny Foundation Fund, Attn In House Management, Pittsburgh, Pa, 15230-0268
 Allegheny General Ho, 320 E North Ave, Pittsburgh, Pa, 15212-4756
 Allegheny General Hospita, 320 East North Ave, Pittsburgh, Pa, 15212
 Allegheny Health Educ And, Centre Square West Tower, Philadelphia, Pa, 19102
 Allegheny International I, Attn Mr Samuel Iapalucci, Pittsburgh, Pa, 15230-0456
 Allegheny Interventional Rad, 2100 Wharton St Ste 307, Pittsburgh, Pa, 15203
 Allegheny Investors Ii In, 1370 Ave Of The Amers, New York, Ny, 10019
 Allegheny Medical Practic, Po Box 400504, Pittsburgh, Pa, 15268-0600
 Allegheny Neurological As, 420 East North Avenue, Pittsburgh, Pa, 15276
 Allegheny Neurology, 420 E North Ave, Pittsburgh, Pa, 15212
 Allegheny Orthopaedic, 490 E North Ave Ste 500, Pittsburgh, Pa, 15212-4765
 Allegheny Orthopaedic Institute, 1601 Walnut Street Suite 908, Philadelphia, Pa, 19102
 Allegheny Personnel Services, 620 Liberty Ave Suite 2050, Pittsburgh, Pa, 15222
 Allegheny Pm & R Associat, 1700 Duncan Ave, Allison Park, Pa, 15101
 Allegheny Power, 800 Cabin Hill Dr, Greensburg, Pa, 15606-0000
 Allegheny Power, 800 Cabin Hill Dr, Greensburg, Pa, 156060000
 Allegheny Power Company, 800 Cabin Hill Drive, Greensburg, Pa, 15601
 Allegheny Radiology Assoc, Suite 307, Pittsburgh, Pa, 15203
 Allegheny River Mining, Kittanning, Pa, 16201-0000
 Allegheny Settlement Company, 11676 Perry Hwy, Wexford, Pa, 15090
 Allegheny Teledyne Inc, Unexchange M Snyder Law Dept, Pittsburgh, Pa, 15222-0000
 Allegheny Univ Of Hlth Svc, 105 Bradford Rd Ste 100, Wexford, Pa, 15090-6919
 Allegheny Valley Residence In, 416 East Seventh Avenue, Tarentum, Pa, 15084
 Allegheny Valley Transfer Co, 1512 Lebanon Church Rd, Pittsburgh, Pa, 15236
 Allegheny W Girard Med Pr, 5828 W Girard Ave, Philadelphia, Pa, 19131-0000
 Allegheny York Corp, 3995 N George Street Ext, Manchester, Pa, 17345
 Allegheny Zion Missionary, 5009 Rose Crest Drive, Pittsburgh, Pa
 Allegiance Healthcare, C/O Penske Truck Leasing Co Lp, Reading, Pa, 19603
 Allegrucci Anthony J, 411 S Keystone Ave, Sayre, Pa, 18840
 Allegrucci Janice, 411 S Keystone Ave, Sayre, Pa, 18840
 Allem Clyde, 736 Allentown Rd, Sellersville, Pa, 18960
 Alleman Frederick L, 219 Cockleys Dr, Mechanicsburg, Pa, 17055
 Allen A Dr, 506 Bath Rd, Bristol, Pa, 19007-0000
 Allen A L, 507 Holmes Street, Pittsburgh, Pa, 15221
 Allen Agnes, 41 West Sixth St, Wyoming, Pa, 18644-1737
 Allen Albenous, 1430 Lincoln Ave, Pittsburgh, Pa, 15206
 Allen Albert E, 18 Hall Manor Apt A, Harrisburg, Pa, 17104
 Allen Alex, 3234 W Fountain St, Philadelphia, Pa, 19121
 Allen Allison, 451 South Water St., Mill Hall, Pa, 17751
 Allen Amie Fleury, 2727 Rhawn St Apt 58 A, Philadadelphia, Pa, 19152
 Allen Andrew, 7501 Fowler Street, Philadelphia, Pa
 Allen Anthony M, P.O.Box 51, Cheltonhan, Pa, 19012
 Allen Arlene, 1364 Simona Dr, Pittsburgh, Pa, 15201
 Allen Ashby, 35 Penn Ave, Coatesville, Pa, 19320
 Allen Ashby R, 706 E 5th St, Bellwood, Pa, 16617
 Allen Barbara Custodian, 247 Birch Drive, Lafayette Hill, Pa, 19444
 Allen Barbara J, C/O Mrs Barbara J Brock, Philadelphia, Pa, 19151
 Allen Barry W, Rr 1 Box 247a, Cowansville, Pa, 16218-9541
 Allen Bill, Po Box 101704, Pittsburgh, Pa, 15237-0704
 Allen Bryan C, 3623 East Crown Avenue, Philadelphia, Pa, 19114
 Allen Cassandra, 627 Southern Ave, Pittsburgh, Pa, 15211
 Allen Charls, 10920 Kirby Dr, Philadelphia, Pa, 19154
 Allen Coltat Jeanine, C/O Langhorne Ga, Langhorne, Pa, 19047
 Allen Coretha, 710 N 63rd St, Philadelphia, Pa, 19151-3803
 Allen Craig, 29 Saint Clair Dr, Pittsburgh, Pa, 15228-1830
 Allen Daniel W, 1610 Madison Ave, Scranton, Pa, 18509-2034
 Allen Davail, 1707 Belleau Dr, Pittsburgh, Pa, 15212
 Allen David, 6224 Grouse Dr, Bethlehem, Pa, 18017-0000
 Allen David, 7601-2 Easton Rd, Ottsville, Pa, 18942-9778
 Allen Delton L, Rd 1 Box 204, Lawrenceville, Pa, 16929-9757
 Allen Dolores H, 7014 Woolston Ave, Phila, Pa, 19138
 Allen Doris, 3006 Saint Vincent St, Norristown, Pa, 19403-4140
 Allen Dorothy L, 114 Goldenridge Drive, Levittown, Pa, 19057
 Allen Drug, 209 N 6th St, Allentown, Pa, 18102
 Allen Earnistine, 3428 N 11th St Apt 1w, Philadelphia, Pa, 19140-5410
 Allen Edna L, 914 S 21st St, Philadelphia, Pa, 19146
 Allen Edward, 1034 Pebble Ln, Mckeesport, Pa, 15132
 Allen Edward, 2110 W Tioga St, Philadelphia, Pa, 19140
 Allen Edward D, Po Box 586, Royersford, Pa, 19468-0586
 Allen Edward George Jr, 463 School House Lane, Devon, Pa, 19333
 Allen Elaine M, 109 Bengar Drive, Scranton, Pa, 18505
 Allen Eleanor B, 463 School House Lane, Devon, Pa, 19333
 Allen Elizabeth, 36 Davenport, Pittsburgh, Pa, 15219
 Allen Ethel, 2302 Nicholes St W, Philadelphia, Pa, 19121-2912
 Allen Everett Jr, 6224 Grouse Dr, Bethlehem, Pa, 18017-0000
 Allen Glenn L, C/O M Craig Allen, Pittsburgh, Pa, 15243
 Allen Glenn L Jr, 29 St Clair Drive, Pittsburgh, Pa, 15228-0000
 Allen Helen, 341 East Jamestown Road, Greenville, Pa, 16125
 Allen Helen M, Apt 5702 Alpha Building 6555 T, Philadelphia, Pa, 19111
 Allen Irene, 341 Penn Avenue, Midland, Pa, 15059
 Allen James, 136 West Gorgas Ln, Philadelphia, Pa, 19119
 Allen James, 341 Penn Avenue, Midland, Pa, 15059
 Allen James P, 422 N 41st St, Philadelphia, Pa, 19104
 Allen James T, 1105 Dry Powder Cir, Mechanicsburg, Pa, 17055
 Allen Jean L, Rr 1, Pottstown, Pa, 19465
 Allen Jeffrey, 2331 N Broad St, Philadelphia, Pa, 19132
 Allen Jeffrey, 842 Freeport Road, North East, Pa, 16428
 Allen Jerry, 1005 Valley Road, West Chester, Pa, 19382
 Allen John C, 118 Steuben Street, Pittsburgh, Pa, 15220
 Allen John L, 3500 W Chester Pike, Newtown Square, Pa, 19073-4101
 Allen John P, 2811 Chase Rd, Philadelphia, Pa, 19152-1601
 Allen Joseph, Horsham, Pa, 19044
 Allen Joseph, 450 Gompers Avenue, Indiana, Pa, 15701
 Allen Joshua F, Rd 7 Seidesville Rd, Bethlehem, Pa, 18015
 Allen Karen B, 316 N 37th Street, Philadelphia, Pa, 19104
 Allen Karla, 1006 Plum Street Apt 2, Erie, Pa, 16502
 Allen Kathryn, 82 N Hawthorne Rd, Coatesville, Pa, 19320
 Allen Kennytta G Jr, C/O Natasha Allen, Allentown, Pa, 18102
 Allen Kevin, 2881 Mechanicsville Rd., Bensalem
 Allen Kimberly D, 6927 Cedar Park Avenue, Philadelphia, Pa, 19138
 Allen Lachol, 130 Dobson St, Pittsburgh, Pa, 15219
 Allen Laurie Beth, 247 Birch Drive, Lafayette Hill, Pa, 19444
 Allen Leon T, 2110 Etting Terrace, Philadelphia, Pa, 19145
 Allen Lynwood Wyatt, Rr 2, Wysox, Pa, 18854-9802
 Allen Marie A, C/O Mrs Barbara J Brock, Philadelphia, Pa, 19151
 Allen Mark, P O Box 27277, Phila, Pa, 19118
 Allen Mark A, Po Box 24, East Berlin, Pa, 17316
 Allen Mark Md, 413 East Woodlawn Street, Philadelphia, Pa, 19144
 Allen Mark Md, Po Box 27277, Philadelphia, Pa, 19118
 Allen Mark T Md, 4009 Market St, Philadelphia, Pa, 19104
 Allen Mark T Md, P O Box 27277, Phila, Pa, 19118
 Allen Marshall B Iii, Pa
 Allen Mary P, Rd 1 Box 204, Lawrenceville, Pa, 16929-9757
 Allen Matthew, Kopczynski, Latrobe, Pa, 15650-0241
 Allen Melvin
 Allen Meredith E, Box 171, Point Pleasant, Pa, 18950-0171
 Allen Meredith E, Box 171, Point Pleasant, Pa, 18950-0171
 Allen Michael, 8101 State Rd, Philadelphia, Pa, 19136
 Allen Michael J
 Allen Mollie
 Allen Nelson Mary K, 1700 Staub St, Philadelphia, Pa, 19140-2935
 Allen Norma J, 2315 Perrysville Ave, Pittsburgh, Pa, 15214-0000
 Allen Olga V, Do Not Mail Incorrect Address
 Allen Osborne, 651 N 33rd St, Philadelphia, Pa, 19104
 Allen Palmer L, 101 South 2nd St. #614, Harrisburg, Pa, 17101
 Allen Pamela J, 3307 Carriage Dr, Export, Pa, 15632-9214
 Allen Patrice, 739 Revere Rd Apt277, Yeadon, Pa, 19050
 Allen Pearl S, 3921 W Brown St, Philadelphia, Pa, 19104
 Allen Raymond C, 711 Hazelwood Ave, Pittsburgh, Pa, 15217-2859
 Allen Richard, 246 W Washington St, Bradford, Pa, 16701
 Allen Richard, Rt 3 Box 655, Felton, Pa, 17322
 Allen Richard E, 445 E Warrington Ave, Pittsburgh, Pa, 15210-1378
 Allen Robert, 1726a Hanover Street, Hanover, Pa, 17331
 Allen Robert A, 200 Berwick Rd, Orangeville, Pa, 17859-9064
 Allen Robert C, Do Not Mail Incorrect Address
 Allen Robert C Jr, 212 W Highland Avenue Apt B 3, Philadelphia, Pa, 19118
 Allen Scarlett, 116 N 60th St, Phila, Pa, 19139
 Allen Seitzinger H, 1528 Walnut Street Suite 815, Philadelphia, Pa, 19102
 Allen Stacy L, 9331 Molly Pitcher Hwy, Shippensburg, Pa, 17257
 Allen Thomas, 535 Derstine Ave, Lansdale, Pa, 19446
 Allen Tommy, 926 Madison Ave, Scranton, Pa, 18501
 Allen Toussaint, 761 S Hicks St, Philadelphia, Pa, 19146
 Allen Ubsidini, 3545 Rhoads Ave, Newtown Square, Pa, 19073
 Allen Victoria M, 1471 Wyoming Ave, Forty Fort, Pa, 18704
 Allen W, 49 Baldwin Rd Apt, Pittsburgh, Pa, 00000-0000
 Allen Walter N Custodian, Rd 7 Seidesville Rd, Bethlehem, Pa, 18015
 Allen Wendell, 2800 Ringgold St
 Allen William L, Philadel Pa Sales, Philadelphia, Pa, 19106
 Allen Wilma, Apt A, Philadelphia, Pa, 19140-1932
 Allen Zachary J, 21 Ridge Rd, Phoenixville, Pa, 19460
 Allentown Behrman Chiropractic, 1952 Mac Arthur Road, Whitehall, Pa, 18052
 Allentown Cardioldiag Inc, Po Box 3187, Wescosville, Pa, 18106-0187
 Allentown Cement Co, Po Box 619, Blandon, Pa, 19510
 Allentown City, 435 Hamilton St Rm 110, Allentown, Pa, 18101
 Allentown Coll, Allentown College, Center Valley, Pa, 18034
 Allentown Osteopathic Medical Cent, 1736 Hamilton Street, Allentown, Pa, 18104

Allen-Walker Linda
 Allergy & Ped Allergy Asc, Po Box 190, Sellersville, Pa, 18960-0190
 Allergy Immunology Assoc, Hershey, Pa, 17033
 Alles John R, 4331 Freeland Ave, Philadelphia, Pa, 19128
 Alessandro Marion D, 520 Lafayette St, Newtown, Pa, 18940-0000
 Alleva Helen C, 405 Reese Road, Maivern, Pa, 19355
 Allewa Thomas D, 405 Reese Road, Maivern, Pa, 19355
 Alley Angela D, Blakeslee, Pa, 18610
 Alley Christopher, 111 Meals Dr, Carlisle, Pa, 17013-3100
 Alleyne Ruth A, 576 Blue Mountain Lake, E Stroudsburg, Pa, 18301
 Allfirst, 3502 Paxton St, Harrisburg, Pa, 17111
 Allfirst Bank, 1910 Clarks Valley Rd, Dauphin, Pa, 17018
 Allgood Kim S, 13 Joyce Kilmer Drive, Holland, Pa, 18966-0000
 Allgood Kristine A, 423 Houston Rd, Amblar, Pa, 19002
 Alliance, Immaculata College, Immaculata, Pa, 19345
 Alliance College Alu, Cambridge Springs, Pa, 16403
 Alliance Growth And Income Fund00000-0000
 Alliance National Hq, 380 Lexington Av, 00000
 Alliance One, Pobox 556, Exton, Pa, 19341
 Alliance Pharmacy Co, 1245 Highland Ave, Abington, Pa, 19001-3714
 Alliance Remanufacturing Inc, 450 E Luzerne St, Philadelphia, Pa, 19124
 Alliance Resources Inc, Horsham, Pa, 19044
 Alliant Foodservice Inc, Box 7777 W0685, Philadelphia, Pa, 19175-0685
 Allied Advertising Prelations, 2218 Race St, Philadelphia, Pa, 19103-1012
 Allied Advertising Public, 2218 Race St, Philadelphia, Pa, 19103-1012
 Allied Colloids Inc
 Allied Credit Dimark, One Summit Square, Langhorne, Pa, 19047
 Allied Digital Inc, Philadelphia, Pa, 19103
 Allied Food Sales, 3513 Wellington St, Philadelphia, Pa, 19149
 Allied Hospitality Inc, One Country Club Lane, State College, Pa, 16803
 Allied I #53774, Horsham, Pa, 19044
 Allied Orthopedic Applian, 335 East Third Street, Jamestown, Ny, 14701
 Allied Signal Aeros, Route 29, Montrose, Pa
 Allied Svcs Rehab Hosp, 100 Abington Exec Park, Clarks Summit, Pa, 18411
 Allegiance Telecom Inc, 401 North Broad St Ste 400, Philadelphia, Pa, 19108
 Allina Health Systems, Po Box 1535, Pittsburgh, Pa, 15230
 Allinson Samuel, Woodbury Heights, Dresher, Pa, 19025
 Allis L M, Rr 2 Box 283a1, Wyalusing, Pa, 18853-9300
 Allison Carol E, Woodbury Heights, Dresher, Pa, 19025
 Allison Dale R, 606 Myrtle Ave, Marysville, Pa, 17053
 Allison David Allen, Rr 1 Box 500, Armagh, Pa, 15920
 Allison Deborah, Po Box 5304, Yeadon, Pa, 19050-9304
 Allison Dewayne, 555 Oaklynn Ct # B, Pittsburgh, Pa, 15220-4212
 Allison Donnon, 69 Baker Rd, Coatesville, Pa, 19341
 Allison Dylan James, 6945-B New Oxford Rd, Harrisburg, Pa, 17112
 Allison Felicia A, 8525 Cratin Pl, Philadelphia, Pa, 19153-1915
 Allison Gladys M, 1523 E Newport Rd, Lititz, Pa, 17543
 Allison Jason, 1013 8th St, Ambridge, Pa, 15003-1641
 Allison John W, Po Box 5304, Yeadon, Pa, 19050-9304
 Allison Lawrence S, 1300 Westminster Drive, Williamsport, Pa, 17701
 Allison Michael W, 409 Hillside Rd, New Cumberland, Pa, 17070
 Allison Patricia, Apt 6, West Chester, Pa, 19382
 Allison Peter
 Allison Robert V Cust, 6945-B New Oxford Rd, Harrisburg, Pa, 17112
 Allison Ronald P, Rd 1, Armagh, Pa, 15920-9226
 Allison Suzanne, 4576 Winding Brooke, Bensalem, Pa, 19020
 Allison Travis, 2522 N 33rd St, Philadelphia, Pa, 19122
 Allison William, 3328 Fairdale Road, Philadelphia, Pa, 19154-1835
 Allman Justin, Dba 5150 Cafe, Pa, 19454
 Allol Viola, 1842 E Allegheny Ave, Philadelphia, Pa, 19134-3120
 Allomon Corp, Rm 772, Pittsburgh, Pa, 15258
 Alloway Frances
 Alloy Wire Belts Inc, Horsham, Pa, 19044
 Allpere Erika, Apt A241 Pauls Run, Phila, Pa, 19115
 Allside Inc, 120 Sequoia Ct L 40c, Chambersburg, Pa, 17201
 Allstar Towing, 755 St John Street, Allentown, Pa, 18103
 Allstate, 1301 Virginia Dr, Fort Washington, Pa, 19034
 Allstate, 1301 Virginia Dr #300, Ft. Washington, Pa, 19034
 Allstate, 180 Sheree Blvd, Exton, Pa, 19341
 Allstate, 180 Sheree Blvd Ste 3000, Exton, Pa, 19341-0000
 Allstate Home Inspc
 Allstate Insurance Company, Med Pay Central, Malvern, Pa, 19355
 Allstate Medray, Po Box 650536, Dallas, Tx, 75265
 Allsteel Inc, 425 Jaycee Dr, Hazleton, Pa, 18201
 Alltel, 4999 Louise Dr #203, Mechanicsburg, Pa
 Alltel Communication
 Alltrust Bank, And Tracie M Lenhart, Craley, Pa, 17312
 Allums Kalita, Po Box 60214, Kng Of Prs, Pa, 19406
 Allushuski Antoinett M, 5496 Quentin St, Philadelphia, Pa, 19128-0000
 Allushuski Antoinette, 1703 Timmergen Drive, Imperial, Pa, 15126
 Allushuski Antoinette, 5496 Quentin St, Philadelphia, Pa, 19128
 Allwein Mary M, 1515 The Fairway Apt 341, Rydal, Pa, 19046
 Allwein Richard, 106 East Main Ave, Myerstown, Pa, 17067
 Allwood Donna, 160 Smith St, Long Island, Ny, 11520
 Allyson Layport J, 5 Firewood Dr, Southampton, Pa, 18966
 Alm Albert, Pa
 Alma Bennett, 1518 N 11th St, Philadelphia, Pa, 99999
 Almay Edward C, 2460 Route 30, Hookstown, Pa, 15050
 Almamary Anees, 1420 Centre Ave Apt 2004, Pittsburgh, Pa, 15219-3526
 Almamary Shabib, Sultanate Of Oman, Ruwi Pc 112
 Almar Radiology, Horsham, Pa, 19044
 Almaraz Omar, 117 Marshall St., Norristown, Pa, 19401
 Almeida Anthony, 117 E Nesquehoning Rd, Easton, Pa, 18042
 Almero Clarivel, 1044 Green St, Reading, Pa, 19602
 Almes Associates Inc, 33 Baldwin Rd, Pittsburgh, Pa, 15205
 Almes Sara, 1516 N Old 119 Hwy, Indiana, Pa, 15701-0000
 Almodovar Orlando
 Almond Christopher M, 892 3rd St, Whitehall, Pa, 18052
 Almond Daniel, 412 E Providence Rd, Aldan, Pa, 19018
 Almond Ethel Itf, 6359 Cherokee St, Philadelphia, Pa, 19144-1901
 Almond Hazel, No Known Address, Xxxxx, Pa, 99999
 Almonte Domingo, 2839 W Allegheny Ave, Philadelphia, Pa, 19132
 Almouzani Mohamed, 116 N Hanover St, Carlisle, Pa, 17013-2408
 Alnasser Adnan S, Po Box 65040, Mansouriya, 35651
 Aloan Jennifer L, 1310 Pebble Hill Rd, Doylestown, Pa, 18901
 Aloe Eugene R, 52 Pocono Drive, Pittsburgh, Pa, 15220
 Aloe Noel A, 52 Pocono Drive, Pittsburgh, Pa, 15220
 Aloette Cosmetics Of Lehigh Valley, P O Box 1996, W Chester, Pa, 19380-0156
 Aloisio Rosalie T Cust, 91 Village Dr, Schwenksville, Pa, 19473-2314
 Alongi Jennifer, 68 Fawn Lake Forest, Hawley, Pa, 18428
 Alonso Andrea N, 169 4th Ave, Sharon, Pa, 16146
 Alonso Jaime, Po Box 126134, Harrisburg, Pa, 17112
 Alonso Roberto, 1515 Frederick Pike Apt A, Littlestown, Pa, 17340
 Alonzo Gregory N, 330 Linden Ln, Merion Station, Pa, 19066
 Alonzo J Jesus, 303 East State St 3rd Fl, Kennet Sq, Pa, 19348
 Alosaimy Suleiman I, P O Box 25354, Saudi Arabia
 Alosi William T, 527 Tennis Avenue, Glenside, Pa, 19038
 Alper Jeremy S, 138 East Chestnut St, Lancaster, Pa, 17602-0000
 Alpert Sarah, 838 Salisbury Court, Lancaster, Pa, 03/09-/194
 Alph Comm Ambulance Ser, P O Box 272, State College, Pa
 Alpha Housing A I Healthcare, Dot Digian 2050 Old West Ch P, Havertown, Pa, 00000
 Alpha Housing And Health Care, Exton, Pa, 19341-2841
 Alpha Ins Assoc Inc, 1534 Magee St, Lafayette Hill, Pa, 19444
 Alpha Phi Omega, Civic House, Philadelphia, Pa, 19104
 Alpha Psi Foundation Inc, 121 S Broad St Suite 1703, Philadelphia, Pa, 19107-0000
 Alpha Beta Profits Limited A C Q5ja Mas, One Tower Bridge 11th Floor, West
 Conshohocken, Pa, 19428
 Alphonso L Brown, 1233 S Atlantic Ave, Daytona Beach, Fl, 32118-4801
 Alphonso Petroziello, 1201 Stafford Avenue, Scranton, Pa, 18505
 Alpine Albert E, 210 Ascot Lane, North Wales, Pa, 19454-0000
 Alpizar Sivestre, 1st Avenue, Coatesville, Pa, 19320
 Alpren Morton, 1807 Society Place, Newtown, Pa, 18940-0000
 Alpuche Dorothy, 460 S State St Apt 503, Newtown, Pa, 18940-1961
 Alr Reporting Inc, Address Undeliverable 09 17 01
 Alrick Builders Inc, 900 Lori St, Olyphant, Pa, 18447
 Alrumaih Adel A, 2927 W Librity Ave, Pittsburgh, Pa, 15216
 Als Auto Inc, 439 Old Lincoln Hwy, Trevoze, Pa, 19053
 Alsabbar Habes A, 402 S 15th St Apt 102, Allentown, Pa, 18102
 Alsam Construction Compan, C/O Ciardi Maschmeyer & Karali, Phila, Pa, 19103
 Alsamo Ann, Rt 1 Box 9c, Allenwood, Pa, 17810
 Alsbroom Annie, 1812 N 27th St, Philadelphia, Pa, 19121
 Alsbroom Jimmy, 5228 Montour St, Phila, Pa, 19124
 Alsbroom William, Pa
 Alston Highsmith Ruth E, 2138 John Rusell Cir Apt B, Elkins Park, Pa, 19027
 Alstippi Donna J Jr, Rd 2 Box 340 A, Saltsburg, Pa, 15681-9230
 Alstippi John R Jr, Rd 2 Box 340 A, Saltsburg, Pa, 15681-9230
 Alstippi Laura A, Rr 3 Box 118, Saltsburg, Pa, 15681
 Alsis Francis M, 47 N New Ardmore Ave, Broomall, Pa, 19008-0000
 Alspach Alfred C Iii, 1633 Wilson Ave, Lancaster, Pa, 17603-0000
 Alspach Kelly, 87 Penn Bern Rd, Bernville, Pa, 19066
 Alstin Advertising, Po Box 1880, Philadelphia, Pa, 19105
 Alstin Advertising Inc, 1401 Walnut St, Philadelphia, Pa, 19102-3128
 Alstom Power Convrns Inc, 610 Epsilon Drive, Pittsburgh, Pa, 15238
 Alston Alexander, 2000 Sh-Dh / 6370, Phila, Pa, 19104
 Alston Andre Lamont, 311 Green Street, Marcus Hook, Pa, 19061
 Alston Anissa, 1737 N 24th St Fl 3, Philadelphia, Pa, 19121-3028
 Alston Douglas, 1533 -E Wynsam St, Phila, Pa, 19138
 Alston Frederick, 901 W Champlost Ave, Philadelphia, Pa, 19141
 Alston Lettie, 516 Philman Ct, Springfield, Pa, 19064
 Alston Mabel, 1336 S Hicks St, Philadelphia, Pa, 19146
 Alston Mark A, 6146 Catherine St., Philadelphia
 Alston Pamala C, 5719 Hunter Street, Philadelphia, Pa, 19131
 Alston Stephanie, 7260 Glenthorne Rd, Upper Darby, Pa, 19082
 Alston Tyrell, 2029 N 9th St, Philadelphia, Pa, 19122
 Alston Van Jr, 38 Summitt Ave, Paoli, Pa, 19301
 Alston Van Jr, 38 Summitt Ave, Paoli, Pa, 19301-1136
 Alsvary David J, 3019 N 2nd St, Harrisburg, Pa, 17110
 Alt Butch, 1716 Swarr Run Rd, Lancaster, Pa, 17601
 Alta 1st Health, Attn Refunds, Coraopolis, Pa, 15108
 Alta Admin, 4 Stat Square Ste 750, Pittsburgh, Pa, 15219
 Alta Health Services P, #4 Station Square, Pittsburgh, Pa, 15219
 Alta Health Strategies, 4 Square Station Ste 750, Pittsburgh, Pa, 1521
 Alta Health Strategies, Ste 7504 Stat Sq, Pittsburgh, Pa, 15219
 AltaIt Capital Management Lp
 Altany Insurance Agency, 408 E 6th Avenue, Tarentum, Pa, 15084
 Altec Industrie Inc, 250 Laird St, Plains, Pa, 18705-3821
 Altegra Credit Co, 116 Allegheny Ctr, Pittsburgh, Pa, 15212
 Altegra Credit Co, 150 Allegheny Center, Pittsburgh, Pa
 Altegra Credit Co, Po Box 1838, Pittsburgh, Pa, 15230
 Altetose Keith, 83 Stratford Vg, Lancaster, Pa, 17602
 Altetose Margaret, 121 W Grange Ave, Philadelphia, Pa, 19120-2407
 Alter, 4356 Stanton Ave, Pittsburgh, Pa, 15201
 Alter Adrian, 1700 Ltv Tower, Dallas, Tx, 75201
 Alter Chilton Winslow, 325 Strathmore Road, Havertown, Pa, 19083
 Alter Denise A, 934 W Ridge Ave 2, Sharpsville, Pa, 16150-2049
 Alter James M, 325 Strathmore Road, Havertown, Pa, 19083
 Alterio Martha E, Po Box 533, Howard, Pa, 16841-0533
 Alternative Program Assoc, 221 Penn Ave, Pittsburgh, Pa, 15215
 Alters David, 103 Bending Oak Dr, Bellefonte, Pa, 16823
 Alters David A, 103 Bending Oak Dr, Bellefonte, Pa, 16823
 Alther Bernice E, 59 5th Ave, Fayetteville, Pa, 17222
 Althof Dorothy, 3209 French St, Erie, Pa, 16504-1523
 Althoff Debra, 4110 Muirfield Cir, Presto, Pa, 15142
 Althoff Mark, 4110 Muirfield Cir, Presto, Pa, 15142
 Althouse Gloria J, 38 Norwood House Rd, Downingtown, Pa, 19335
 Althouse Janice M, 6203 Elmwood Ave, Philadelphia, Pa, 19142
 Althouse Rederick B, 44 Jarrett, Rockledge, Pa, 19046
 Althouse Robert, 269 N 11th St, Akron, Pa, 17501
 Althousen William, Apt 319, Philadelphia, Pa, 19131-0000
 Altieri Eugene, 106 Main St, Parkesburg, Pa, 19365
 Altieri Kimberly, 2028 Daybreak Cir, Harrisburg, Pa, 17110
 Altimore S, Horsham, Pa, 19044
 Altland Cleason, 3540 Bull Rd Silver Manor, York, Pa, 17404
 Altland Lura I, 2045 Derry Rd, York, Pa, 17404

- Altland Marlene M, Po Box 11852, Harrisburg, Pa, 17108-1852
 Altland Mary, No Known Address, Xxxxx, Pa, 99999
 Altman Herbert G, 6317 Milton St, Philadelphia, Pa, 19138-1058
 Altman Jennie, 26 Hancock Rd, Pittsburgh, Pa, 15238
 Altman Michael, 211 W 9th Ave, W Homestead, Pa, 15120-1055
 Altmeier Edwin J, 7625 Cottage St, 2nd Fl, Philadelphia, Pa, 19136
 Altmore Mack, Rr 2 Box 11, Vandergriff, Pa, 15690
 Altmire Robert E, Rr 2 Box 11, Vandergriff, Pa, 15690
 Altmore Gina J, 96 Andra Drive, Richboro, Pa, 18954
 Altmore Helen J, 9974 Bridle Rd, Philadelphia, Pa, 19115-1303
 Altmore Precast Inc, 4300 Wissahickon Ave, Phila, Pa, 19129
 Alton Michael Jr, 1432 Arch Street, Norristown, Pa, 19401
 Altoona Beasley Manufacturing, Po Box 113 210 East Pl, Altoona, Pa, 16603
 Altoona Hosp, 7th St Howard Ave, Altoona, Pa, 16601
 Altoona Jaycees, Po Box 509, Altoona, Pa, 16603-0509
 Altoona Office Equip Inc, 715 Twelfth Street, Altoona, Pa, 16602-2499
 Altoona Ophthalmology Assoc, 501 Howard Ave Su F1, Altoona, Pa, 16601
 Altoona Progressive Dev, 1506 11th Ave 2nd Fl, Altoona, Pa, 16601
 Altschull Milton, 330 Elm St, Reading, Pa, 19601-3227
 Altschull Tobby, 330 Elm St, Reading, Pa, 19601-3227
 Altsmeier J E, 18 Sunnyside Ln, Yardley, Pa, 19067-0000
 Alumax Extrusions Inc, 7164 Two Allegheny Center, Pittsburgh, Pa, 15212-5495
 Alumax Foils Inc, 4423 N Front St, Harrisburg, Pa, 17110
 Aluminum Company Of America
 Alums Peggy C, Arturo Soria 328 7c, Madrid, Fo, 00000-0000
 Alutis Anthony W, 1495 Byberry Road, Bensalem, Pa, 19020
 Alva Migdalia I, 3337 N Reese Street, Philadelphia, Pa, 19140
 Alvanos Michelle, 237 Stoughton Circle, Exton, Pa, 19341
 Alvarado Cecilia, 3903 City Ave, Philadelphia, Pa, 19131-2911
 Alvarado Edgardo, 133 South Hartley, York, Pa, 17403
 Alvarado Hope, 6233 N Gratz St, Philadelphia, Pa, 19141-1421
 Alvarado Miguel A, 3337 N Reese Street, Philadelphia, Pa, 19140
 Alvarado Ramon I Jr, 933 S Woodward St, Allentown, Pa, 18103-4180
 Alvarado Roberto, 749 Cliff Rd, Bensalem, Pa, 19020
 Alvarado Wilfredo, 2013 E Orleans St, Philadelphia, Pa, 19134
 Alvarex Jose M., 1702 Wightman St, Pittsburgh, Pa, 15217
 Alvarez Andres, 761 Herkness St, Philadelphia, Pa, 19124
 Alvarez Carlos, 107 12 Farragut Road, Brooklyn, Ny, 11236-243
 Alvarez Darryl, 475 Foxwood Terrace, Oneida, Ny, 13421
 Alvarez I F, Ste 100, Newtown Square, Pa, 19073
 Alvarez Ismael A, 137 W Tilghman St, Allentown, Pa, 18102-5138
 Alvarez Jose A, 441 W Erie Avenue, Phila, Pa, 19140-0000
 Alvarez Julia, 310 W Roosevelt Blvd, Philadelphia, Pa, 19120
 Alvarez Luis, 586 Middletown Blvd Ste C 10, Langhorne, Pa, 19047-0000
 Alvarez Luis J, 106 Chaps Way, North Wales, Pa, 19454-0000
 Alvarez Sandra, 636 Cherry St, Norristown, Pa, 19401
 Alvarez Yolanda, 137 W Tilghman St, Allentown, Pa, 18102-513
 Alveranga Dion A, 2508 Pondview Drive, Lansdale, Pa, 19446
 Alverzo Jon Brett, 225 Wildflower Cir, Yardley, Pa, 19067-5754
 Alves Aroldo, Av Francisco Porto, Brazil
 Alves Maisa, 118 W Parker St, Scranton, Pa, 18508-2049
 Alvi Pc M Md, 1220 Lincoln Way, White Oak, Pa, 15131
 Alviar Lisa, 223 W Howard St, Bellefonte, Pa, 16823
 Alvin Walter J Sr, 6000 Frankfurt Main 50, West Germany, Fo, 00000-0000
 Alvin Williams Dba Keems Kuts, 3826 Germantown Ave Fl 1, Philadelphia, Pa, 19140
 Alvisi Majorie L, 112 Culbertons Run Rd, Downingtown, Pa, 19335
 Alvord Bill, Rd 2 Box 146h, Lake Ariel, Pa, 18436
 Alvord Maurice Est, Care/O Matergia And Dunn, Stroudsburg, Pa, 18360-2004
 Alvord Rita M, Care/O Matergia And Dunn, Stroudsburg, Pa, 18360-2004
 Alward Chester L, Rr 2, Cambridge Spgs, Pa, 16403
 Alward Sherry L
 Alwine Arthur E, Jt Tens Etc, Spring Grove, Pa, 17362
 Alwine Margaret L
 Alwine Marjorie G, 542 Linden Ave, Johnstown, Pa, 15902-2636
 Alyahya Christine, 169 Anthony St, Johnstown, Pa, 15906-3103
 Alycia S Horn, 404 N Saddlebrook Circle, Chester Springs, Pa, 19425
 Alysia M Ginsburg
 Alzubeyr Fuad Hazza
 Am Aluminum & Insulati Co, Attn Theresa Strange, Middletown, Pa, 17057-0000
 Am Assoc Of Endocrine Surgeons, Paul Lo Gerfo, New York, Ny, 10032
 Am Coll Physicians, Po Box 7777, Philadelphia, Pa, 19175-0260
 Am College Of Physicians, Independence Mall West, Philadelphia, Pa
 Am Med Student Asso., 2400 Chestnut St #2106, Philadelphia, Pa, 19104
 Am Pm Exterminating Inc, 21 Woodland Ave, Morton, Pa, 19070
 Am Pm Exterminating Inc, 21 Woodland Avenue, Morton, Pa, 19070
 Ama/Padgett-Thompson, Po Box 410, Saranac Lake, Ny, 12983
 Amabile Rose, 1850 Greymont St, Phila, Pa, 19116-0000
 Amabile Rose, 1850 Greymont St, Philadelphia, Pa, 19116-0000
 Amadeo Janira, 930 Anchor, Philadelphia, Pa, 19124
 Amadeo Vincent, 1017 N Euclid Ave, Pittsburgh, Pa, 15206
 Amador Walter, Attn Keane Tracers, West Conshohocken, Pa, 19428-0000
 Amaker James, 423 New Street, Scranton, Pa, 18509
 Amaker Khalil R, 6029 Spruce St, Philadelphia, Pa, 19139
 Amalfitano John M, 159 Marie Circle, Aston, Pa, 19014
 Amalgamated, Po Box 7056, Mechanicsburg, Pa, 17055
 Amalgamated Transit Union, 1200 Three Gateway Center, Pittsburgh, Pa, 15222-0000
 Aman Ellen Mcmillan, 246 Upland Way, Wayne, Pa, 19087
 Amana Refrigeration, C/O Penske Truck Leasing Co Lp, Reading, Pa, 19603
 Amand Drue, 105 N Heide Ln, McMurray, Pa, 15317-3105
 Amand Mark C, 105 N Heide Ln, McMurray, Pa, 15317-3105
 Amand Sean S, 1996 Market St Ext, Middletown, Pa, 17057
 Amanda S Irvocabl
 Amanda Vogt S, Cedar Grove Rd, Media, Pa, 19063
 Amante Catherine M, 235 N Penn St, Bellefonte, Pa, 16823
 Amarando Stephen J, 542 Barkley Avenue, Morrisville, Pa, 19067-0000
 Amarasekera Bandula S, Po Box 5, Hollidaysburg, Pa, 16648-0005
 Amarillo Industrial Electric, Horsham, Pa, 19044
 Amarnath Aloysia Sheila, 2400 Chestnut Street, Philadelphia, Pa, 19103
 Amarnick Mildred W, 1408 Cromwell, Wyndmoor, Pa, 19118
 Amarnilk Xraig, 2217 Rhonda Road, Broomall, Pa, 19008
 Amaro Aladine V, C/O P Ernst, Fleetwood, Pa, 19522-0000
 Amatieks Catherine M, 2809 Bucklepost Crescent Missi
 Amato Joseph V, 3 Delaware Court, Newtown, Pa, 18940-0000
 Amato Lori Ann, 618 Fernon St, Philadelphia, Pa, 19148
 Amato Paul A, 306 Minor St, Emmaus, Pa, 18049
 Amato Peter
 Amato Peter, P.O. Box 289, Waverly, Pa, 18471
 Amato Ron, Suite 100 Commerce Square 107, Bethlehem, Pa, 04/29-194
 Amato Rosa
 Amazon Company
 Amazon.Com
 Ambassador, Kyushu Univ Hakozaki Higashi, Japan
 Ambassador Activities Commtee, 2012 Chestnut St, Philadelphia, Pa, 19103-0000
 Ambassador Eyewear, 3600 Marshall Lane, Bensalem, Pa, 19020
 Ambassador Eyewear Dip, 3600 Marshall Lane, Bensalem, Pa, 19020
 Amber John L Md, 575 Lincoln Ave, Pittsburgh, Pa, 15202
 Ambi Inc, Horsham, Pa, 19044
 Ambiance Lighting, 115 S Main St, Wilkes Barre, Pa, 18701-0000
 Ambler Daniel, 8 Place Du General De Gaulle, Chatou, Fo, 78400
 Ambler Flower Shop, 14 S Bethlehem Pike, Ambler, Pa, 19002
 Amboy Check X Change Inc, Pa
 Ambrad Antonio J, 63 Mt Lebanon Blvd, Pittsburgh, Pa, 15228-1834
 Ambridge Richard J, 2037 Clovermill Rd, Quakertown, Pa, 18951
 Ambrogi John Gerry, 3427 Midvale Ave, Philadelphia, Pa, 19129-1405
 Ambrose Daniel M, 1148 Hamil Rd, Verona, Pa, 15147-2726
 Ambrose Dennis A, 110 Greenwood Ave, Canonsburg, Pa, 15317
 Ambrose Gayle A, 1148 Hamil Rd, Verona, Pa, 15147-2726
 Ambrose Isabella, 3239 W Allegheny Ave
 Ambrose Jaret D, C910 Mcknight Circle, Pittsburgh, Pa, 15237
 Ambrose Peter M, C/O Pennsylvania Bell, Allentown, Pa, 18103
 Ambrose Richard, 331 Valley Dr, Rochester, Pa, 15074
 Ambrose Shane D, 211 Arlington Ct, Pittsburgh, Pa, 15235
 Ambrosiani Lynn M, 450 Forrest Ave Apt C318, Norristown, Pa, 19401-5639
 Ambrosini Louis, 1929 Prospect Ave, Scranton, Pa, 18505-0000
 Ambrosio Christopher J, 135 Cleveland Ave, Rockville Centre, Ny, 11570
 Ambrosius Marsha, 1500 Samson St, Philadelphia, Pa, 19102
 Ambrosr Richard
 Ambrusin Mike D, 708 Fitzwatertown Rd, Glenside, Pa, 19038
 Ambruso Anthony, 1725 Tasker St, Philadelphia, Pa, 19145
 Ambruso Ruth, 1725 Tasker St, Philadelphia, Pa, 19145
 Ambruso Victor Tmd Pc, 1089 Wyoming Ave, Forty Fort, Pa, 18704-4002
 Ambulance Bryn Athyn Pc, Po Box 04, Willow Grove, Pa, 19090-0004
 Ambulance Friendship Co, C/O Ars, Allentown, Pa, 18105
 Ambulance Reimb Systems Inc, 2610 Walbert Ave, Allentown, Pa, 18104
 Amc Publishing, Horsham, Pa, 19044
 Amcare Health Services, 5185 Campus Drive, Plymouth Meeting, Pa, 19462
 Amccomas Joyce, 1173 Draymore Court, Hummelstown, Pa, 17036
 Amcon Corp Ta, 825 Paoli Pike
 Amcor Pet Packaging
 Amdur Sara, 20-B Heinz St, Edwardsville, Pa, 18704
 Amei Concepts Inc, 1744 Dekalb Pike Ste 188, Blue Bell, Pa, 19422-3352
 Ameigh Troy A, 1640 A Fairview Avenue, Parland, Pa, 19047
 Amen Hattie
 Amendola Daniel, 822 N 65th St, Philadelphia, Pa, 19151
 Amendola Daniel, 822 N 65th St, Philadelphia, Pa, 19151-3303
 Amenna Margaret, 2213 N Sydenham St, Philadelphia, Pa, 19255-0000
 Ament Glenn, Rr1 Box 371m, Greensburg, Pa, 15601-968
 Ament Joseph M, 4957 Summit Dr, Allison Park, Pa, 15101
 Ament Mark A, Rr1 Box 371m, Greensburg, Pa, 15601-9683
 Amer Academy Of Pediatric
 Amer Assn For Cancer, Public Ledger Bldg Ste 816, Philadelphia, Pa, 19106
 Amer Assoc For Cancer Res, Po Box 828494, Philadelphia, Pa, 19182849
 Amer Gen Financial Ctr
 Amer Group The, Po Box 60, Imperial, Pa, 15126
 Amer Lung Assoc Of Se Pa, One Lafayette Pl #150, Norristown, Pa, 19401
 Amer Med Respon Mid At
 Amer Natl Fire
 Amer Network Insurance, C/O Aon Select Inc, Horsham, Pa, 19044
 Amer Psychiatric
 Amer Risk & Insurance Assn, 716 Providence Rd, Malvern, Pa, 19355-0728
 Amer Society Of Human
 Amerac Corp, Po Box 704, Horsham, Pa, 19044
 Ameracrude International Inc, 100 Richmond St W Ste 445, Toronto Ontario, M4h 2m9
 Amerada Hess Oil, 239 N 5th Ave, Lebanon, Pa, 17042
 Amercian Health And Accident Insurance, Clearwater, Fl, 34617
 Amergen Energy, 2301 Market Street, Philadelphia, Pa, 19101
 Amergen Energy Co Llc, 2301 Market Street, Philadelphia, Pa, 19103
 Ameri Health, Camp Hill, Pa
 Ameri Health, Camp Hill, Pa, 17089
 Ameri Health, Crown Cork & Seal, Philadelphia, Pa, 19154-4599
 Ameri Health, P O Box 82038, Philadelphia, Pa, 19182
 Ameri Health, Po Box 41574, Philadelphia, Pa, 19101-1574
 Ameri Health, Po Box 599, Fort Washington, Pa, 19034
 Ameri Health Service, 720 Blair Mill Rd, Horsham, Pa, 19044
 America Choice Health Plans, Po Box 60432, King Of Prussia, Pa, 19406
 American, Po Bx 371785, Pittsburgh, Pa, 15251
 American Acad Of Fore, 128 North Craig Street, Pittsburgh, Pa, 15213-0000
 American Academy Of C & A
 American Arbitration Asso, 230 S Broad Street, Phila, Pa, 19102
 American Arbitration Assoc Phil, 230 South Broad Street, Philadelphia, Pa, 19102
 American Arbitration Assoc Inc, 230 S Broad St 6th Fl, Philadelphia, Pa, 19102-4106
 American Arbitration Associati, 230 S Broad St, Philadelphia, Pa, 19102
 American Assoc Cancer Res, Public Ledger Bldg Ste 816, Philadelphia, Pa, 19106
 American Assoc For Cancer, 150 South Independent Mall, Philadelphia, Pa, 19106
 American Bakeries Taystee, Po Box 7247 8703, Philadelphia, Pa, 19170
 American Bantrust Mortgage, Horsham, Pa, 19044
 American Beachwear Inc, 470 North 2nd St, Philadelphia, Pa, 19123
 American Bldg Maintenance Co, Po Box 7777-W6830, Philadelphia, Pa, 19175
 American Board Of Forensi, 128 North Craig Street, Pittsburgh, Pa, 15213-0000
 American Board Of Opthmly
 American Board Of Surgery, 1617 John F Kennedy Blvd, Philadelphia, Pa, 19103-1847
 American Business Credit, Po Box 41647, Philadelphia, Pa, 19101
 American Business Leasing In, P O Box 42727, Philadelphia, Pa, 19101
 American Capital Corp, 1150 1st Ave Ste 900, King Of Prussia, Pa, 19406-1320

- American Capital Corp, 1150 First Ave, King Prussia, Pa, 19406
 American Capital Corporation, 600 Germantown Pike, Lafayette Hill, Pa, 19444-1800
 American Car Care Un, 4600 Canton Street, Philadelphia, Pa, 19127
 American Cellular And, 2011 E Lincoln Hwy, Coatesville, Pa, 19320
 American Chamber Of Commerce I, Bridgestone Toranomon Building, Tokyo, Fc, Japan105
 American Cities Foundation, Center For Human Advancement, Philadelphia, Pa, 19130
 American Collectors Assoc, Horsham, Pa, 19044
 American College, 270 Bryn Mawr Ave, Bryn Mawr, Pa, 19010
 American College, 270 S Bryn Mawr A Ve, Bryn Mawr, Pa, 19010
 American College Of Legal M, Pob 3190, Maple Glen, Pa, 19002
 American College The, 270 South Bryn Maur, Bryn Mawr, Pa, 19010-5114
 American Commonwealth, 402 Boot Rd, Downingtown, Pa, 19335
 American Communications Networ, Horsham, Pa, 19044
 American Const & Removal, 1822 Spring Garden Ave, Philadelphia, Pa, 19130
 American Contracting, Gbu Building, Pittsburgh, Pa, 15227
 American Credit, New Kensington, Pa, 15068-4106
 American Dairy Association, 9380 Mcknight Road, Pittsburgh, Pa, 15237
 American Day Treatment Centers, 401 Pilgrim Lane Suite 100, Drexel Hill, Pa, 19026
 American Dental Care, 1st Floor Rear Left, Philadelphia, Pa, 19106-0000
 American Dental Care, 2nd Floor, Philadelphia, Pa, 19144-0000
 American Dental Centers, 301 Oak Spring Rd, Washington, Pa, 15301-2966
 American Dental Service, 1216 N Broad St, Philadelphia, Pa, 19121-5103
 American Diabetes Assoc, 1616 Walnut St, Philadelphia, Pa, 19150
 American Diabetes Association, 300 Penn Center Blvd, Monroeville, Pa, 15146
 American Diabetes Association, 502 Sheridan Lane, Export, Pa, 15632
 American Employee Plan
 American Equipment Etal, 1217 Penn Ave, Pittsburgh, Pa, 15222
 American Equipment Leasing, 540 Upland Avenue, Reading, Pa, 19611-1970
 American Express, 2 Penn Center
 American Fidelity, Ste 617, Wayne, Pa, 19087
 American Financial Group, Attn Beth Sweeney, Delanson, Ny, 12053
 American Flag Co, Pa
 American Flexible Hose Co, Po Box 822, Havertown, Pa, 19083
 American Flood Sy, 1615 Society Pl, Newtown, Pa, 18940
 American Fuji Fire & Mari, Fl 6, Philadelphia, Pa, 19103
 American Gastroente Ical, 3401 North Broad Street, Philadelphia, Pa, 19140
 American General Life, Mcr Processing, Trevoze, Pa, 19047
 American Geriatrics Society, 770 LexingtonAmerican Group Administrators, Health Benefit Claims Act, Purchase, Ny, 10577
 American Guardian Life Assurance, Attn: Jenny Christy-Pos Dept, Blue Bell, Pa, 19422
 American Health Alt, 1901 Market Street, Philadelphia, Pa, 19103-1400
 American Health Care Provider, 310 Vista Park Dr, Pittsburg, Pa, 15205
 American Healthcare Alternatives, Po 41707, Philadelphia, Pa, 19101
 American Heart Association, 121 South Broad Street, Philadelphia, Pa, 19107-0000
 American Hearth, 1954 York Rd, Gettysburg, Pa, 17325
 American Heritage And Estate Service
 American Hlthcare Grp, 532 W Pittsburgh St, Greensburg, Pa, 15601
 American Home Assurance, 70 Pine Street, New York, Ny, 10270
 American Home Products C/O Wheth-Ayerst, 555 E Lancaster Ave, Saint Davids, Pa, 19087-5109
 American Honda Fin C, 5389 Main St Apt 8, Bethel Park, Pa, 15102
 American Hydro Corp, 110 Gibraltar Rd, Horsham, Pa, 19044-2371
 American Immigration Lawyers Assoc, Avenue A Bldg #16, Leetsdale, Pa, 15056
 American Imperial Insul, 1801 Oberlin Road, Middletown, Pa, 17057
 American Independent Ins Co, A S O Alan Fishman And Their, Plymouth Meeting, Pa, 19462
 American Institute, Accounts Receivable, Malvern, Pa, 19355-0716
 American Institute For Cpcu, 720 Providence Road, Malvern, Pa, 19355-0716
 American Institute Of Banglade, Univ Park, Pa, 16801
 American Institute T He, 720 Providence Road, Malvern, Pa, 19355
 American Intern, 301 Grant Street, Pittsburgh, Pa, 15044
 American Kitchen Machinery & R
 American Lafrance, 1550 Wilmington Pike, West Chester, Pa, 19382
 American Landmark Ma, 770 Lexington Ave, New York, Ny, 10087-0000
 American Lawyer Media
 American Leaders Fund, Attn In House Management, Pittsburgh, Pa, 15222-0000
 American Legion Home Assoc Of Cressona, 1 Walnut St, Cressona, Pa, 17929-1008
 American Legion Post 16, C/O Capt Harris D Buckwalter, Royersford, Pa, 19468
 American Life Foundation, 1601 Sheridan Ln, Norristown, Pa, 16587
 American Linen, Horsham, Pa, 19044
 American Manufacturing Co
 American Manufacturing Co, 206 Willow Ave, Honesdale, Pa, 18431-1110
 American Medical Evaluations, 1709 S Braddock Ave, Pittsburgh, Pa, 15218
 American Medical Imaging, Po Box 509, Norman, Pa, 19904
 American Medical Respon, Horsham, Pa, 19044
 American Medical Response, Po Box 7780 4346, Philadelphia, Pa, 19182-0000
 American Medical Response Mid, 5301 Tacony St Bldg 5, Philadelphia, Pa, 19137-2307
 American Medical Response Mid Atl, Philadelphia, Pa, 19182
 American Medical Security, Horsham, Pa, 19044
 American Minerals Inc, 901 E Eighth Ave Ste 200, King Of Prussia, Pa, 19406
 American Mortgage Network Inc Or Securit, 505 Old York Rd Ste 108, Jenkintown, Pa, 19046
 American Motor Homes And Trailer, Attn: Robert Trautman, Fairless Hills, Pa, 19030
 American National, 983 Old Eagle School Rd, Wayne, Pa, 19087
 American Network Ins, 110 Gibraltar Road, Harsham, Pa, 19044
 American Osteopathic Assoc, 142 E. Ontario Street
 American Packaging Distributors, 6 Mount Pleasant Dr, Aston, Pa, 19014
 American Paper Products Co, 1996 Landis Valley Rd, Lancaster, Pa, 17601
 American Picture Framing, 3821 Powelton Avenue, Philadelphia, Pa, 19104-5105
 American Pole Building Co Inc, Rt 611, Ottsville, Pa, 18942
 American Psychiatric Assoc, Horsham, Pa, 19044
 American Pub School, 656 Swedesford Ave Suite 220, Wayne, Pa, 19087
 American Racing Equipment, 705 Boulders Dr, Breinigsville, Pa, 18031-0000
 American Records Management, 260 Hansen Access Road, King Of Prussia, Pa, 19406
 American Rehab And Pt Inc, 133 35 Main St, Norristown, Pa, 19401
 American Risk Management Servi, 912 Beaver Grade Rd, Coraopolis, Pa, 15108
 American Savings Banklad, Horsham, Pa, 19044
 American Sec Shred Co, 3401 D Street, Philadelphia, Pa, 19134
 American Security Ins, Horsham, Pa, 19044
 American Skandia Life, 11 12 99, Pittsburgh, Pa, 15220-0000
 American Slag Co, 1256 Welsh Rd Ste 200, North Wales, Pa, 19454
 American Slag Corp, P O Box 182, Cheltenham, Pa, 19012-0000
 American Society For, Artificial Int Orgns, Boca Raton, Fl, 33429
 American Society For Clinical Pharmacolog, 1718 Gallagher Road, Norristown, Pa, 19401-2800
 American Society For Clinical Pharmacolog, Pharmacology And Therapeutics, Conshohocken, Pa, 19428-1216
 American Society For Reprod, Dept Of Pathology S 713, Pittsburgh, Pa, 15261
 American Society For Testing, 1916 Race St, Philadelphia, Pa, 19103
 American Society For Training Loghorne, Po Box 3081, Langhorne, Pa, 19047
 American Society Of Civil Engineers, Po Box 7777-W7700, Philadelphia, Pa, 19175-7700
 American Society Of Pediatrics, Otolaryngology, Buffalo, Ny, 14222
 American Specialty System, 55 S Forrest St, York, Pa, 17404
 American Speech-Language
 American Speedy Printing Center Of Bensalem, 2101 Street Road, Bensalem, Pa, 19020
 American Stamp, 727 Union Boulevard, Lehigh Valley, Pa, 18002-0267
 American Standard Apparel, 1466 Broadway Suite 1000, New York, Ny, 10036
 American States Insurance Company, Po Box 4446, Pittsburgh, Pa, 15205-0446
 American Sterilizer, Pob 360809m, Pittsburgh, Pa, 15230
 American Sterilizer Co, Pob 13620, Erie, Pa, 16514
 American Telecom Inc, 110 Gibraltar Rd Suite 202, Horsham, Pa, 19044
 American Telephone Technology, Horsham, Pa, 19044
 American Theater Arts For Y, National Reservation Center, Philadelphia, Pa, 19102
 American Theatre Arts For Y, 1429 Walnut St, Philadelphia, Pa, 19102
 American Tire Brake Incorporated, 950 W High St, Pottstown, Pa, 19464
 American Tissue, Horsham, Pa, 19044
 American Trans Freight, P. O. Box 299, Morrisville, Pa, 19067
 American Transport & Towing, C/O Penske Truck Leasing Co, Reading, Pa, 19603
 American Trust Bank, Po Box 3187, Williamsport, Pa, 17717-0187
 American Turned Products, 7626 Klier Drive, Fairview, Pa, 16415
 American Use38980 Homepat, 541 West Bacon Street, Palo Alto, Pa, 17901
 American Water Heater Com, 401 E City Ave, Bala Cynwyd, Pa, 19004-1122
 American William, 1252 Dekalb Pike, Blue Bell, Pa, 19422
 American Yellow Pages, 90 Park Avenue, New York, Ny, 10016
 Americas Carpet Inc, Po Box 557, Worthington, Pa, 16262
 Americas Choice, Horsham, Pa, 19044
 Americas Choice, P O Box 60432, King Of Prussia, Pa, 19406000
 Americas Choice, P.O. Box 60432, King Of Prussia, Pa, 19406-0000
 Americas Choice Health Plan, 700 American Ave, King Of Prussia, Pa, 19406
 Americas Choice Healthplan, P.O. Box 60425, King Of Prussia, Pa, 19406
 Americas Choice Satellite Or Entertain, 2171 Sandy Dr State, College, Pa, 16803
 Americas Fund For Afghan Children
 Americas Premier Steak, 850 Park Road, Wyomissing, Pa, 19610-6011
 Americas Wholesale Lender
 Americomm Wireless Inc, 109 W 18th St, Erie, Pa, 16501-2103
 Americredit Financial, 307 Chestnut St, Jeannette, Pa, 15644
 Americredit Finanica, Po Box 9008, Fort Worth, Tx, 76147
 Amerigas, Shippensburg Po Box 371473, Pittsburgh, Pa, 15250
 Amerigas Eagle Propane Lp, Po Box 858, Valley Forge, Pa, 19482
 Amerigas Kulpsville, Po Box 272, Kulpsville, Pa, 19443
 Amerigas Propane, P O Box 965, Valley Forge, Pa, 19482
 Amerihealth, 1 Crown Plaza, Philadelphia, Pa, 19145
 Amerihealth, 602 Office Center Dr, Washington, Pa, 19034
 Amerihealth, 720 Blair Mill Rd, Horsham, Pa, 19044
 Amerihealth, Crown Cork & Seal One Crown Wa, Philadelphia, Pa, 19154
 Amerihealth, P O Box 41574, Philadelphia, Pa, 19101-1574
 Amerihealth, P.O. Box 488, Essington, Pa, 19029
 Amerihealth, Po Box 41506, Philadelphia, Pa, 19101
 Amerihealth 1st, P O Box 488, Essington, Pa, 19029
 Amerihealth Admin, 720 Blair Mill Road, Horsham, Pa, 19044
 Amerihealth Administ, Attn Joyce Meyers, Horsham, Pa, 19044
 Amerihealth Hmo Of T, P.O. Box 488, Essington, Pa, 19029
 Amerihealth Personal Choice, Po Box 41574, Philadelphia, Pa, 19101-1574
 Amerihealth Sarnoff, Horsham, Pa, 19044
 Amerikids, 1554 Paoli Pike Ste 129, West Chester, Pa, 19380
 Amerimax Corporation, 7712 Lawdgn St, Philadelphia, Pa, 19111
 Ameriquest Mortgage Company Lt, 607 Fair St, Monongahela, Pa, 15063
 Amerisuites, 136 Emery Dr, Cranberry Twp, Pa, 16066
 Ameritech Monitoring Svc Inc
 Amerit Inc, 1501 Commerce Avenue, Carlisle, Pa, 17013
 Amerix Afs 1st Union Nati, Re Diana J Martinez, Wyomissing, Pa, 19610
 Amerson Anita Joann, 336 E Brady St, Butler, Pa, 16001-4874
 Amerson Daniel J, 336 E Brady St, Butler, Pa, 16001-4874
 Ames Barbara, 1801 Market Street, Philadelphia, Pa, 19103-1628
 Ames Department Stores Inc, Pa
 Ames Jennie, 6031 Bunkerhill St, Pittsburgh, Pa, 15206
 Ames Judith D, 579 Roslaire Dr, Hummelstown, Pa, 17036
 Ames Lillian M, 116 Schuylkill St, Blossburg, Pa, 16912
 Ames Shirley I, 1151 E 35th St, Erie, Pa, 16504
 Ames Taping Tool System, 2030 Ridge Pt, Norristown, Pa, 19403
 Ames Virginia, 201 Grant Street #612, Sewickley, Pa, 15143
 Ametek Inc, Station Square, Paoli, Pa, 19301
 Ametek Inc Us Guage Division, 900 Clymer Avenue, Sellersville, Pa, 18960-0000
 Amex Apparel Company, Po Box 5873, Wyomissing, Pa, 19610
 Amex Small Business Services00000-0000
 Amexo Kwaku, 2601 Holme Ave, Phila, Pa, 19152
 Amexonesbtheearth, 555 North Lane, Cnshckn, Pa, 19428
 Amey David C, P O Box 41, New Park, Pa, 72352-0000
 Amey David C, Po Box 112, Glenview, Pa, 17329-0000
 Amey Dolores M, 1313 W Broad St, Quakertown, Pa, 18951
 Amey Dorothy M, 2951 N Rosehill St, Phila, Pa, 19134
 Amey Lillian, 137 N Dearborn St, Philadelphia, Pa, 19139
 Amey Paul E, 18 E Church St, Richlandtown, Pa, 18955-0000
 Amey William L, 1313 W Broad St, Quakertown, Pa, 18951
 Amh Emergency Associates Physi, Horsham, Pa, 19044
 Amh Fam Prac Associates, Po Box 4039, Southeastern, Pa, 19398-4039
 Amh Health Services, 2701 Blair Mill Rd, Willow Grove, Pa, 19090-1041
 Amh Neonatology, P O Box 716, Abington, Pa, 19001-0716
 Ami 3, 899 Sanger St, Philadelphia, Pa, 19124

Ami Group, Horsham, Pa, 19044
Amiable Scanvec, Int L Plaza Tour, Philadelphia, Pa, 19113
Amico Merrick D, 156 Tompkins Street, Pittston, Pa, 18640
Amico Sandra Md, 404 Woodside Road, Pittsburgh, Pa, 15221-3642
Amicone Robert, Rr2 Box 2280, Ligonier, Pa, 15658
Amig Al, 328 N Court Ave, York, Pa, 17403
Amin Dipti J, 3428 Powelton Avenue 1a, Philadelphia, Pa, 19104
Amin Pradyumn D, 11 Pittston Ave, Pittston, Pa, 18640-0000
Amin William, 248 Toftrees Ave 107, State College, Pa, 16803
Amirimani Behnoosh, 4245 Hematology
Amirneni Satish Md, 326 Kidwelly Ct, Exton, Pa, 19341
Amis Mammie M Estate Of, Address Undeliverable 10/16/00, Media, Pa, 19063
Amisssah Kobina, 5677 Lebanon Ave, Philadelphia, Pa, 19131-3126
Amitin Aaron, 4036 Spruce Street, Philadelphia, Pa, 19104
Amjad Muhammad
Amkor Electronics Inc, 1345 Enterprise Dr, West Chester, Pa, 19380-0000
Amman William S, 3199 Harrisburg Pk, Landisville, Pa, 17538
Ammar Khodja Isabelle O, Apt Second Floor, Philadelphia, Pa, 19131
Ammarell Glenn E
Ammarell Thomas E, 305 Pikeland Ave, Spring City, Pa, 19475-2108
Ammell Gregory C, 119 Kearsarge St, Pittsburgh, Pa, 15211
Ammerman Roberta, 1001g E Atlantic Ave, Altoona, Pa, 16602
Ammes Home Loan
Ammi Central Billing Office, 120 Fifth Ave G11w, Pittsburgh, Pa, 15222
Ammirato Wendy
Ammon Charles, 2300 Computer Avenue, Willow Grove, Pa, 19090
Ammon Eugene H, 7990 Route 30, Irwin, Pa, 15642-2725
Ammon Mar, 2300 Computer Avenue, Willow Grove, Pa, 19090
Ammon Melvin W, 207 E Grant St, Houston, Pa, 15342-1705
Ammons Billie M
Ammoura Abdullah F, 411 Hulton Road, Oakmont, Pa, 15139
Amoco Kratzer Serv Stat, 1245 Front Street, Sunbury, Pa, 17801
Amodei Pat, 340 1st Avenue, Phoenixville, Pa, 19460-0000
Amodeo Corine, P O Box 40919, Philadelphia, Pa, 19107-0000
Amodie Leonard
Amodio Sarah L, 3347 Westud Ave, Trevoise, Pa
Amole Edward, West Chester, Pa, 19380
Amole Hunter C, 6 Glasgow, Stowe, Pa, 19464
Amole Hunter C, Rd 1, Bechtelsville, Pa, 19505-9801
Amorates Nicholas T, 200 West Essex Ave, Sewell, Pa, 19147
Amorin Jo-Ann, 20 Stanwix St, Pittsburgh, Pa, 15222
Amoroso Alexander, 604 N Monroe St, Media, Pa, 19063-2506
Amoroso Baking Co, Po Box 1226, Lansdowne, Pa, 19050
Amoroso Caroline, 604 N Monroe St, Media, Pa, 19063-2506
Amoroso Christopher D, 8470 Limekiln Pike, Wyncote, Pa, 19095
Amoroso Daniel Jr, 196 Dam View Dr, Media, Pa, 19063-1832
Amoroso Edwina, 196 Dam View Dr, Media, Pa, 19063-1832
Amoroso Lisa, 2649 S 73rd St, Philadelphia, Pa, 19153
Amoroso Samantha, 7009 Wheeler Street, Philadelphia, Pa, 19142-1700
Amos Charles
Amos Dorothy, 1420 Centre Ave Apt 1014, Pittsburgh, Pa, 15219
Amos Linda C, 7758 Woodbine Rd, Airville, Pa, 17302
Amos S Hyman, 2212 Madison St, Chester, Pa, 19013
Amos Shirley A, 805 Addison St #2, Washington, Pa, 15301-560
Amosk Daniel L, 3725 A Yost Road, Gordonville, Pa, 17529
Amp Enterprises Inc, 1801 Oberlin Rd, Middletown, Pa, 17057
Amp Enterprises Inc Of Georgia, 1801 Oberlin Rd, Middletown, Pa, 17057-2953
Amp Incorporated, Attn Mr Harold Mcguiness, Harrisburg, Pa, 17105-3608
Amplifonix Inc, 2707 Black Lake Pl, Philadelphia, Pa, 19154
Ampsacker Karen, 2949 Golden Key Road, Kutztown, Pa
Ampy Michele D, 1201 Roemer Blvd, Farrell, Pa, 16121
Amr Midatlantic, 430 N 8th St, Philadelphia, Pa, 19123
Amrein Margaret B, 6817 Large St, Philadelphia, Pa, 19149-2110
Ams Inc, 109 Linart St, Seneca, Pa, 16346
Amsterdam Charles, 6063 Roosevelt St 207, Philadelphia, Pa, 19149-3340
Amsterdam Charles, 6063 Roosevelt St Apt 207 Oakland, Philadelphia, Pa, 19149-3340
Amsterdam Dorothy, 6063 Roosevelt St 207, Philadelphia, Pa, 19149-3340
Amsterdam Tobe, Academy House Apt 23, Philadelphia, Pa, 19102
Amstutz Gail, 1442 Hidden Timber, Pittsburgh, Pa, 15220
Amtec Audiotelex Inc, Horsham, Pa, 19044
Amthor Curd, Slanderstr 8, Stottgart, Fo, 71254
Amthor Leonard, 104 Norwood Dr, Beaver, Pa, 15009-1046
Amtrack Retirement Savings Plan 91240, C/O Vanguard Fiduciary Trust C, Valley Forge, Pa, 19482-2900
Amweg Robert F, 561 Keswick Drive, Yardley, Pa, 19067
Amwic Corp, C/O Brumbach Assoc Inc, Pottstown, Pa, 19464
Amy Food Mart Inc, C/O R Bartkeiwicz, Bethlehem, Pa, 18017
Amy Guileslachinado, 931 Penn Ave, Wyoming, Pa, 19610
Amy Nielsen Smith
An Sang Ki, 7908 Ivy Ln, Elkins Park, Pa, 19027-1212
Anacostia Museum & 00000-0000
Anaiya & Kayla Burnh Am & Theodore, 8720 Cottage St, Philadelphia, Pa, 19136
Analytical Services Intl Ltd, 5 Lavender Close, Cr3 5dw, Uk
Anand Sunil, 232 Orchard Dr, North Wales, Pa, 19454
Ananthanarayanan Ponnani, 523 Williams Rd Apt C 12, King Of Prussia, Pa, 19406
Anasiewicz Martin, 418 Brook Drive, Spring City, Pa, 19475-2504
Anastasi Patricia M, 1520 S Newkirk St, Phila, Pa, 19146-4425
Anastasia Angela, 2042 S Opal St, Philadelphia, Pa, 19145-2809
Anastasio Delphine, 404 Cheswick Place Apt 205, Rosemont, Pa, 19010-0000
Anastasio Delphine, Rosemont Pres Village, Bryn Mawr, Pa, 19010-1265
Anastasio Karras, 208 Pointer Court, Chalfont, Pa, 18914-0000
Anatolenko Vladislav, 1547 Levick St, Philadelphia, Pa, 19149
Anbari Mounzer A, P O Box 6026, Philadelphia, Pa, 19114-0626
Anbari Rachad Md, 17 Bishop Hollow Road, Newtown Square, Pa, 19073-0000
Anchor Communications Company Wgn, 134 Glendale Road, Beaver Falls, Pa, 15010
Anchor Ford L&M, 3600 W 4th Street, Williamsport, Pa, 17701-4198
Anchor Graphics Inc, Horsham, Pa, 19044
Anchor Inne, 810 Walnut St, Erie, Pa, 16502-1371
Ancient Of Days Antiques, 161 North Baltimore Pike, Chadds Ford, Pa, 19317
Ancl Robert, 1379 Van Voorhis Road, Morgantown, Pa, 19543
Ancol Florence
Ancora Capital & Mgt Grp Llc

Andalora Mary, 1037 W 28th Street, Erie, Pa, 16508
Andalora Samuel, Pine Run Community, Doylestown, Pa, 18901
Andelin Janet C, 5250 Celia Dr., Wescosville, Pa, 18106
Andemichael Gezae S, 557 W Chestnut St., Lancaster, Pa, 17603
Anden Dana R Dc, 193 Finley Road, Belle Vernon, Pa, 15012
Anderko Thomas E, 1112 S Barbara Dr, Alburtis, Pa, 18011
Anders James, 431 Babylon Road, Philadelphia, Pa, 19136
Anders Steven M, 525 Elmira St, Monongahela, Pa, 15063
Anders Thomas J, 2148 South 9th Street Apt 2, Allentown, Pa, 18103-0000
Anders Thomas P Cust, 2148 South 9th Street Apt 2, Allentown, Pa, 18103-0000
Andersen Arnold H, 626 California Rd, Quakertown, Pa, 18951
Andersen Consulting Llp
Andersen David M, 3890 Old William Penn Hwy, Penn Hills, Pa, 15235
Andersen Lisamarie, 937 Apt K 4 Chester Pike, Prospect Park, Pa, 19076-0000
Andersen Shirley R, 32 Upper Berkeley St, London
Anderson Alexander Dayton, Po Box 898, Mendenhall, Pa, 19357-0898
Anderson Allen, Lima Estates Pers Care Unit, Lima, Pa, 19037
Anderson Altamonte, 211 61st St, Philadelphia, Pa, 19139
Anderson Ann, 5833 North Fourth St, Philadelphia, Pa, 19019
Anderson Anna, 9896 Bustleton Ave # 133, Philadelphia, Pa, 19115-5202
Anderson Anna M, 921 Maple Ave, Ardsley, Pa, 19038
Anderson Arthur A, 3514 Mantua Ave, Philadelphia, Pa, 19104
Anderson Barbara, 503 Ridge Dr, Lincoln Univ, Pa, 19352
Anderson Betty J, Pa
Anderson Bordy L Weiser, Horsham, Pa, 19044
Anderson Brenda E
Anderson Brody Levinson W, Horsham, Pa, 19044
Anderson Brunella M, 100 E Glenolden M Ave 5, Glenolden, Pa, 19036-0000
Anderson Burrle, 3225 W Montgomery Ave, Philadelphia, Pa, 19121
Anderson Carl, Pa
Anderson Carl, 3830 Parade Blvd, Erie, Pa, 16504
Anderson Carl J, Elk Haven, St Marys, Pa, 15857
Anderson Carl P, Rr 2 Box 254, Pittsfield, Pa, 16340
Anderson Carolyn E, 2321 5th Avenue, Pittsburgh, Pa, 15213
Anderson Carolyn H Cust, 114 Woodshire Dr, Pittsburgh, Pa, 15215-1714
Anderson Cerrick M, 20 Overlook Dr, Norristown, Pa, 19403-0000
Anderson Charles E, 261 W Washington Ave, Clifton Heights, Pa, 19018
Anderson Charmaine H, 2527 Park Hill Dr, Pittsburgh, Pa, 15221-5419
Anderson Christine A, 132 Lynnwood Avenue, Belle Vernon, Pa, 15012
Anderson Christine L, 451 Pennsylvania Ave, York, Pa, 17404
Anderson Clifton, 2610 Westwind Lane, Erie, Pa, 16506
Anderson Constance M, 334 Crosslands Dr, Kennett Square, Pa, 19348
Anderson Damon P, 2302 Coventry Road, Lancaster, Pa, 17601
Anderson Dan, 939 N Prince, Lancaster, Pa, 17608
Anderson Daniel H, 4200 Crums Mill Road, Harrisburg, Pa, 17112
Anderson David, Red Lion, Pa, 17356
Anderson David O, 160 Crestvue Manor Dr, Pittsburgh, Pa, 15228
Anderson Dean, 1061 Halstead St, Philadelphia, Pa, 19116
Anderson Deborah A, Stone Church Road Box 268, Republic, Pa, 15442
Anderson Debra, 922 N Markoe St, Philadelphia, Pa
Anderson Deloris, 1112 Pennsylvania Ave, Croydon, Pa, 19021-6182
Anderson Dianne Esq, 15 W Front St, Media, Pa, 19063
Anderson Dona C, 3922 Parade St Blvd, Erie, Pa, 16504-2046
Anderson Dona L, 3922 Parade Blvd, Erie, Pa, 16504
Anderson Donald
Anderson Donald N, 5230 Fairlawn St, Erie, Pa, 16509-2408
Anderson Donna, Horsham, Pa, 19044
Anderson Donna M, 851 Gail Pl, Lancaster, Pa, 17601-5813
Anderson Dorothy F, 22 Crosby Brown Rd, Gladwyne, Pa, 19035151
Anderson E Lois, 45 S Broad St, Waynesboro, Pa, 17268-1661
Anderson Edna, 2155 E Bellmore, Philadelphia, Pa, 19134
Anderson Ehnerd H, C/O April Campbell, Norristown, Pa, 19401
Anderson Eleanor, C/O Howard Shields, Philadelphia, Pa, 19134
Anderson Elizabeth, Bethany Village, Mechanicsburg, Pa, 17055
Anderson Elizabeth J, 108 Winter St, Media, Pa, 19063
Anderson Elizabeth Kramer
Anderson Elsa, Box 807, Buckingham, Pa, 18912-0807
Anderson Elsa D, Po Box 44, West Ryde Nsw, Pa, 2114
Anderson Elsie, 3243 N Etting St, Philadelphia, Pa, 19129
Anderson Emily
Anderson Eric S, 7147 Radbourne Rd, Upper Darby, Pa, 19082
Anderson Erin K, 201 Vairo Blvd, State College, Pa, 16803
Anderson Estava, 7407 Andrews Ave, Philadelphia, Pa, 19138
Anderson Financial
Anderson Florine, 6820 Wyncote Ave, Philadelphia, Pa, 19138
Anderson Fred G, 290 George St, Saint Marys, Pa, 15857
Anderson Fredrick R, 221 Stearly St, Pittsburgh, Pa, 19111
Anderson Gene A, 1592 Morgan Way, Lansdale, Pa, 19446
Anderson Geraldine, C/O April Campbell, Norristown, Pa, 19401
Anderson Geraldine R, 33 Trenton Court, Wilkes Barre, Pa, 18702-0000
Anderson Gordon Eric Jr, 1200 Old Ln, Drexel Hill, Pa, 19026
Anderson Gordon P Md, 2312 W 15th St, Erie, Pa, 16505
Anderson Group Of Companies Inc, 625 Liberty Ave, Pittsburgh, Pa, 15222
Anderson Group Of Companies Inc, Attn Steve Savor 2501 Cng Towe, Pittsburgh, Pa, 15222
Anderson Harriet T, 1413 N 55 St, Philadelphia, Pa, 19131
Anderson Harry Estate, 504 Pittsburg St, Springdale, Pa, 15144
Anderson Helen, 1529 Broadhead St, Pittsburgh, Pa, 15206
Anderson Helen A, Po Box 498, York, Pa, 17405
Anderson Henry R, 210 Mulberry St, Coraopolis, Pa, 15108
Anderson Holly D, 201 Westbrook Dr, West Chester, Pa, 19382-5627
Anderson Howard B, P O Box 108, Onset, Ma, 25580-0000
Anderson Irene, 2661 N Bancroft St, Philadelphia, Pa, 19132-3934
Anderson Irvin, General Delivery, Plainfield, Pa, 17081-9999
Anderson Jack, 402 Fountain Mill, Scottsdale, Pa
Anderson James, 1340 S Paxon St
Anderson James, 314 Parkwood Dr, Chambersburg, Pa, 17201
Anderson James E Jr, The Acacia Building, Pittsburgh, Pa, 15220
Anderson James K, 3821 Foster Rd, North Versailles, Pa, 15137
Anderson James S
Anderson Jane, 215 Spring Garden Avenue, Ridgway, Pa, 15853
Anderson Jane, 527 Welty St, Greensburg, Pa, 15601

Anderson Janice, 5 Johnson St, Masontown, Pa, 15461
 Anderson Jean W, 582 Blandon Rd, Fleetwood, Pa, 19522-9376
 Anderson Jeanette M
 Anderson Jeannette S, 122 Carriage Drive, Pittsburgh, Pa, 15237
 Anderson Joan, 5094 N Susquehanna Trail, York, Pa, 17402
 Anderson John, 1116 St Anthony St, Lewisburg, Pa, 17837-0000
 Anderson John A Iii, 869 Brookside Rd, Pottstown, Pa, 19464-2801
 Anderson John Charles
 Anderson John G, 1st Fl Front, Philadelphia, Pa, 19147-4948
 Anderson John R, 217 S Dallas Ave, Pittsburgh, Pa, 15208
 Anderson Jon R, Po Box 148, Gibsonia, Pa, 15044
 Anderson Josephine, 2207 Fairmount Parkway, Erie, Pa, 16510-0000
 Anderson Karl G, 274 Scott St, Erie, Pa, 16508
 Anderson Kathryn O, 1290 Boyce Rd Apt C431, Upper St Clair, Pa, 15241
 Anderson Katrina Cust, Po Box 898, Mendenhall, Pa, 19357-0898
 Anderson Keith, 233 Green Valley, Chalfont, Pa, 18914-2529
 Anderson Kenneth C, 114 Woodshire Dr, Pittsburgh, Pa, 15215-1714
 Anderson Kenneth M, 121 N 4th St, Reading, Pa, 19601
 Anderson Kirk, 1070 Stouffer Avenue, Chambersburg, Pa, 17201
 Anderson Lashanda, 9586 N 18th St, Philadelphia, Pa, 19140
 Anderson Lavinia H, 359 N Keswick Ave, Glenside, Pa, 19038
 Anderson Linda L, 635 Wyncroft Lane, Lancaster, Pa, 17603
 Anderson Lisa, 17 Wildwood Ave, Morton, Pa, 19070-1915
 Anderson Lisa A, 2902 West 9th St, Chester, Pa, 19013-0000
 Anderson Loretta M, 502 Church St Box 809, Athens, Pa, 18810
 Anderson Luann F, 147 Margret Circle, Bellefonte, Pa, 16823
 Anderson Lyle V, 122 Carriage Drive, Pittsburgh, Pa, 15237
 Anderson Lynn M, 4802 Sandy Dr, Monroeville, Pa, 15146
 Anderson M K, Hci Box 12, Swiftwater, Pa, 18370-0000
 Anderson M M
 Anderson M P, 2590 N Reading Rd, Denver, Pa, 17517
 Anderson Margaret F
 Anderson Margaret W, 1408 Broad St, Montoursville, Pa, 17754-2510
 Anderson Marilynnea
 Anderson Marlene, Pa
 Anderson Martha J, Friendship Village, Upper Saint Cla, Pa, 15241
 Anderson Martin Ct, 6 Independence Way, Chadds Ford, Pa, 19317-9360
 Anderson Martin Md, Horsham, Pa, 19044
 Anderson Mary, 3903 Gettysburg Rd, Camp Hill, Pa, 17011
 Anderson Mary S, 769b N Preston St, Philadelphia, Pa, 19104
 Anderson Matthew Jr, 305 W Pittsburgh St, Greensburg, Pa, 15601-2234
 Anderson Maurice, 106 Preakness Ct, Lincoln Univ, Pa, 19352
 Anderson Melissa, Horsham, Pa, 19044
 Anderson Melissa, 743 Braeburn Ln, Narberth, Pa, 19072
 Anderson Mia, Pos Correction, Stroudsburg, Pa, 00000-0000
 Anderson Michael, 17 Wildwood Ave, Morton, Pa, 19070-1915
 Anderson Michael, P.O. Box 371, White Deer, Pa, 17887-0371
 Anderson Michael J
 Anderson Michael L, 754 White Pine Ln, Pottstown, Pa, 19464
 Anderson Michele R, Ross Linda, Clearfield, Pa, 16830-0811
 Anderson Miller, One Tower Bridge, West Conchion, Pa, 19428-2899
 Anderson Miller & Sherrerd, A/C 1320/Multimarket Fxd Incm, West Conshohocken, Pa, 19428
 Anderson Miller & Sherrerd, America Global Fixed #975, West Conshohocken, Pa, 19428
 Anderson Myretta Cust, 22 Scarborough, Stewartstown, Pa, 17363-0000
 Anderson Nancy Ann
 Anderson Neva J, 608 Prospect St, Warren, Pa, 16365-1654
 Anderson Norma, 1116 St Anthony St, Lewisburg, Pa, 17837-0000
 Anderson Oky, San Rafael De Escazu, San Jose
 Anderson Owen
 Anderson Patricia T, 261 W Washington Ave, Clifton Heights, Pa, 19018
 Anderson Patrick J, 2525 Pearl St, Erie, Pa, 16510
 Anderson Paul, 1233 Buttonwood Drive, Lansdale, Pa, 19446-4701
 Anderson Rashid, 2527 Park Hill Dr, Pittsburgh, Pa, 15221-5419
 Anderson Ray A, 368 W Maple St, Dallastown, Pa, 17313
 Anderson Rhett J, 5 N Newberry Street, York, Pa, 17402
 Anderson Richard, 9 Bacon St, Wellsboro, Pa, 16901-0000
 Anderson Richard A, 3809 Kenton Lane, Harrisburg, Pa, 17110
 Anderson Richard D, 160 Bradbury Rd, Brookhaven, Pa, 19015-0000
 Anderson Richard G, 1598 Montvale Cr, West Chester, Pa, 19380
 Anderson Richard K, Po Box 508, Concordville, Pa, 19331
 Anderson Robert
 Anderson Robert, 9896 Bustleton Ave # 133, Philadelphia, Pa, 19115-5202
 Anderson Robert J, 3813 N 6th St, Philadelphia, Pa, 19140
 Anderson Robert Jr, 1938 N 23rd St, Philadelphia, Pa, 19121
 Anderson Robert N, 582 Blandon Rd, Fleetwood, Pa, 19522-9376
 Anderson Robert S, 33 Trenton Court, Wilkes Barre, Pa, 18702-0000
 Anderson Robert Ux, C/O Smith Danny & Denise (Agmt, Summerhill, Pa, 15958
 Anderson Rodney Blake, Rd 3 Box 3646, East Stroudsburg, Pa, 18301
 Anderson Ronald, 1303 Birchwood Ln, Erie, Pa, 16505
 Anderson Roy H, 1650 E Willow Grove Ave, Laverock, Pa, 19038
 Anderson Sandra, Rr 3 Box 59, Towanda, Pa, 18848
 Anderson Sandra J
 Anderson Sandra L, Po Box 508, Concordville, Pa, 19331
 Anderson Scott E, 43 Eastbrook Road, Ronks, Pa, 17572
 Anderson Shaun M, 2078 Mary Ellen Ln, State College, Pa, 16803
 Anderson Sheila, 30 Northview Drive, Glenside, Pa, 19038
 Anderson Sherry L, 1922 5th Avenue Place #Apt 7, New Brighton, Pa, 15066
 Anderson Shirley D, 1276 Sunnyside Pike, Lansdale, Pa, 19446
 Anderson Shirley K, General Delivery, Plainfield, Pa, 17081-9999
 Anderson Shirley M, 102 Oak St, Monongahela, Pa, 15063
 Anderson Stephen, 122 Clifford Road, Plymouth, Ma, 02360
 Anderson Susan M, Honey Brook, Pa, 19344
 Anderson Theresa B, 1218 E Sedgley Ave, Philadelphia, Pa, 19134-1532
 Anderson Thomas, 1014 Bingham St., Pittsburgh, Pa, 15203
 Anderson Thomas, 6 Bumpy Rd, Dallas, Pa, 18612
 Anderson Timothy, 845 Manor St, Lancaster, Pa, 17603
 Anderson Tracey R, 5738 Fairhill Street, Philadelphia, Pa, 00000-0000
 Anderson Tyheema M, 2093 Bridge St, Phila, Pa, 19124
 Anderson V
 Anderson Vangalen, 2328 N 12th St, Philadelphia, Pa, 19133
 Anderson Vernon W, 1418 S 5th Street, Philadelphia, Pa, 19147
 Anderson Vincent J, 201 Westbrook Dr, West Chester, Pa, 19382-5627
 Anderson Vincent P, 415 Strath Haven Avenue, Swarthmore, Pa, 19081
 Anderson Virginia, 3901 Market St 1611, Philadelphia, Pa, 19104-0000
 Anderson W, 425 E Sharpnack St, Philadelphia, Pa, 19119-0000
 Anderson W P, 378 Lehigh Avenue, Pittsburgh, Pa, 15232
 Anderson Wildlife, Route 6, Tiona, Pa, 16352
 Anderson Wiley, 4440 Chatsworth St, Pittsburgh, Pa, 15207-1404
 Anderson Willa, 1357 Strawn, Kensington, Pa, 15068-5735
 Anderson William, 1150 Warwick Furnace Rd, Glenmoore, Pa, 19343
 Anderson William R
 Anderson William S
 Anderson William W, 1218 E Sedgley Ave, Philadelphia, Pa, 19134-1532
 Anderson Wm Ellen, 630 Fulmer Circle, Swarthmore, Pa, 19081
 Andersson Peter R, 110 19th North, Pittsburgh, Pa, 15237
 Andersson Susan
 Andes Kelly B
 Andino Madeline, 1205 N Maxwell St Apt 102, Allentown, Pa, 18103-0000
 Andino Michelle, 1205 N Maxwell St Apt 102, Allentown, Pa, 18103-0000
 Andlauer Yvonne J, C/O Peebles, Haverford, Pa, 19041-1084
 Andolina Sarah M, 1029 Franklin St Apt 508, Johnstown, Pa, 15905-4116
 Andover Estates, 800 North Easton Road, Doylestown, Pa, 18901
 Andover Royalty Co
 Andracchio Laura, 702 Center Ave, Sharpsburg, Pa, 15215-2930
 Andracki Richard F, Care Of Gorr Moser Dell, Pittsburg, Pa, 15219-6002
 Andrade Gustavo, 296 Airy Street, Norristown, Pa, 19401
 Andrade Magdaleno, 410 W Main St, Norristown, Pa, 19401
 Andrade Maria M, Barros,
 Andrade Teresa, 609 Walnut St, Norristown, Pa, 19401
 Andrade Tina R
 Andrade Todd, 4124 Serenity St, Schwenksville, Pa, 19473
 Andre Maria G Do, Uaw Budd Local 813, Philadelphia, Pa, 19140-0000
 Andre Ronald, Sugarbird Resort, Pa
 Andre Veronica M, C/O Anita Andre, Conshohocken, Pa, 19428-1749
 Andrea Argeson Md, 200 East Brown Street, East Stroudsburg, Pa, 18301
 Andrea Averbach
 Andrea Goodstein-Curtis, 2320 Perot Street, Philadelphia, Pa, 19130
 Andrea Mills Barbieri Foundati, 501 W Mermaid Lane, Philadelphia, Pa, 19118-4205
 Andrea Rosezella R
 Andrea Rosezella R, R D 1 Box 1324, Clarendon, Pa, 16313
 Andrea Rosezella R, R D 1 Brown Run Rd, Clarendon, Pa, 16313
 Andrea Rosezella R, Rfd 1 Box 1324, Clarendon, Pa, 16313
 Andrea Rosezella R, Rr 1 Box 1324, Clarendon, Pa, 16313
 Andrea Rosezella R, Rr 1 Box 1324, Clarendon, Pa, 16313-9732
 Andrea Rosezella R, Rr 2 Box 1324, Clarendon, Pa, 16313
 Andrea Vedo, Rr 1 Box 1324 Brown Run Rd, Clearendon, Pa, 16313
 Andrea Vedo, Rr 1 Po Box 1324, Clarendon, Pa, 16313
 Andrea Vedo L, R D 1, Clarendon, Pa, 16313-9801
 Andrea Vedo L, R D 1 Box 1324, Clarendon, Pa, 16313
 Andrea Vedo L, R D 1 Brown Run Rd, Clarendon, Pa, 16313
 Andrea Vedo L, Rfd 1 Box 1324, Clarendon, Pa, 16313
 Andrea Vedo L, Rosezella R Andrea Jt Ten, Clarendon, Pa, 16313-9732
 Andrea Vedo L, Rr 1 Box 1324, Clarendon, Pa, 16313
 Andrea Vedo L, Rr 1 Box 1324, Clarendon, Pa, 16313
 Andrea Vedo L, Rr 1 Box 1324, Clarendon, Pa, 16313-9732
 Andrea Vedo L, Rt 1 Box 1324, Clarendon, Pa, 16313-9732
 Andreatta Louis S, 92 Back St, Mary D, Pa, 17952
 Andree Sandra L
 Andreeko Sophie M, 98 North Franklin St, Wilkes Barre, Pa, 18701
 Andrei Nancy Ann, Box 492, Caronport, Fo, 00000-0000
 Andrei Jocelyn A, 302 Montgomery Ave, Haverford, Pa, 19041-1584
 Andrei Josepg A, 10851 Academy Rd, Philadelphia, Pa, 19154-0000
 Andreoli Miriam, 809 E Paoli Street, Allentown, Pa, 18103
 Andreozzi Vincent J, 111 Howard St, Rear, Pittsburgh, Pa, 15209
 Andres Jean M, 747 Millers Run Rd, Mcdonald, Pa, 15057
 Andres John W, Rd 2 Box 6, Oil City, Pa, 16301
 Andres Mark C
 Andres Walter J, Rd 2 Box 6, Oil City, Pa, 16301
 Andres Walter J Estate Of, Rd 2, Oil City, Pa, 16301
 Andres Anmarie, 38 Delmont Rd, Newtown Square, Pa, 19073
 Andres Matthew L, 38 Dermont Rd, Newtown Square, Pa, 19073
 Andrew & Donna, 15 Little Fox Lane, Chadds Ford, Pa, 19317
 Andrew Anthony
 Andrew E Robinson, 6241 Larchwood Ave, Philadelphia, Pa, 19143
 Andrew F Rodgers Ins Agen, 912 Valleyview Rd, Pittsburgh, Pa, 15243-0000
 Andrew Gina
 Andrew Hilda, 2170 Pinehurst Rd, Bethlehem, Pa, 18018-1439
 Andrew Judith A, 672 Wallace Dr, Wayne, Pa, 19087-1912
 Andrew Kaul Memorial Hospital, 763 Johnsonburg Rd., St Marys, Pa, 15857
 Andrew Lewis, 2005 Market St, Philadelphia, Pa, 19103
 Andrew R, 428 Melvin Dr, Brookhaven, Pa, 19015-0000
 Andrew S Balta Dmd Inc, 69 E Beau St, Washington, Pa, 15301
 Andrews A M, 7050 Camp Hill Rd, Ft Washington, Pa, 19034
 Andrews Agnes, 33 Red Brook Lane, Levittown, Pa, 19055
 Andrews Annette
 Andrews Asonia
 Andrews Barbara, 116 Dunedin Dr., Fairless Hills, Pa, 19030
 Andrews Barbara Ashley, 179 Grandview Ave, Pittsburgh, Pa, 15223-1514
 Andrews Bernadette Estate Of, C/O Carmen Creasy, Philadelphia, Pa
 Andrews Charlotte, 37 Industrial Blvd Ste D, Paoli, Pa, 19301-1600
 Andrews Cheryl L, 1436 Lancaster Avenue Sui, Berwyn, Pa, 19312
 Andrews Clayton M
 Andrews David J
 Andrews Deanna K, Po Box 3, Jersey Shore, Pa, 17740-0003
 Andrews Delaine, 146 N 52nd St Chelwynde, Philadelphia, Pa, 19139
 Andrews Devon R, 930 W Gordon St, Allentown, Pa, 18195-0000
 Andrews Dolores A
 Andrews Doris M, Box 97, Goalport, Pa
 Andrews Dorothy, 3814 N Delhi St, Philadelphia, Pa, 19140
 Andrews Edward F, 458 Fairyland Rd, Lehighon, Pa, 18235
 Andrews Elizabeth M
 Andrews Erwin

Andrews Frances, 1133 E Mt Airy Ave Apt C4, Philadelphia, Pa, 19150
 Andrews George, 1204 S 10th St, Philadelphia, Pa, 19147
 Andrews Gregory J, 101 W High St, Hummelstown, Pa, 17036-2105
 Andrews Ida, 632 Canal, Easton, Pa, 18042
 Andrews James, 37 Industrial Blvd Ste D, Paoli, Pa, 19301-1600
 Andrews James, 927 W Poplar St, Philadelphia, Pa, 19123
 Andrews Jeff, 30 Merion Terrace, Phoenixville, Pa, 19460
 Andrews John, 37 Industrial Blvd Ste D, Paoli, Pa, 19301-1600
 Andrews Katherine, Quakertown, Pa, 18951
 Andrews Lori, 30 Merion Terrace, Phoenixville, Pa, 19460
 Andrews Louise, 1613 Latona St, Philadelphia, Pa, 19146-3025
 Andrews M M, Hnb Bldg Attn Atty Bernstein, Hazleton, Pa, 18201-6303
 Andrews M Matilda Estate, Attn Atty Bernstein, Hazleton, Pa, 18201-6303
 Andrews Mark G, 9071 Mill Creek Rd, Levittown, Pa, 19054
 Andrews Patricia, 113 W 11th Ave Jun, Altoona, Pa, 16601
 Andrews Paul M, 51 Rose Ln, Lansdowne, Pa, 19050
 Andrews Philip, 3516 N 23rd St, Philadelphia, Pa, 19140
 Andrews Phyllis J, Md, 0
 Andrews Publications, 175 Strafford Avenue, Wayne, Pa, 19087
 Andrews Ray, Rd # 1 Box 348, Lock Haven, Pa, 17745-9717
 Andrews Ronald P Md, C/O Rheumatic Disease Assoc, Willow Grove, Pa, 19090-0000
 Andrews Sally E, P O Box 187, Prospect Park, Pa, 19076
 Andrews Scotty L Sr, 612 Union St, Columbia, Pa, 17512
 Andrews Sherry, 28 Bridge Ave, Berwyn, Pa, 19312
 Andrews Stacey, 608-610 Hamilton St, Allentown, Pa, 18102
 Andrews Tynie, 818 S 58th St, Philadelphia, Pa, 19143
 Andrews Valerie Lynn, 711 9th St, Elizabeth, Pa, 15037-0000
 Andrews Wallace P, 711 9th St, Elizabeth, Pa, 15037-0000
 Andrews Wayne, 31 Cherokee Rd, New Britain, Pa, 18901-0000
 Andrey Elmer J, 5814 Interboro Ave, Pittsburgh, Pa, 15207
 Andria Steve, 7433 Rogers Ave, Upper Darby, Pa, 19082
 Andrianna Furs
 Andrien David J, 307 Virginia Ave, Havertown, Pa, 19083
 Andrien George
 Andrien Michael, 439 South Veronica Road, West Chester, Pa, 19380-4744
 Andrien Michael S, Po Box 2444, West Chester, Pa, 19380
 Andrihette Mary M
 Andrihetti Peter F
 Andrilla Frank J, 2536 S Sheridan St, Philadelphia, Pa, 19148-0000
 Andris Elizabeth, 16 Keltring, Sharon, Pa, 16146
 Andros Irene
 Andros Marie I, 447 Roxborough Ave, Philadelphia, Pa, 19128-3536
 Androski John G, 1211 Washburn St, Scranton, Pa, 18504
 Androsky Jonathan, 301 Mauch Chunk St, Nazareth, Pa, 18064-1919
 Andruale Penina
 Andrucyk Jean, Pa
 Andruczyk Mildred, San Souci Tr Pk Lots, Wilkes Barre, Pa, 18702
 Andrus Associates, 444 Oxford Valley Road, Langhorne, Pa, 19047
 Andruscavage Barry J, 636 E Juniata St, Allentown, Pa, 18103
 Andruscavage Lisa D
 Andruskiewicz Victor, Po Box 16, Nanticoke, Pa, 18634
 Andrusko Diane E, 932 Route 212, Richlandtown, Pa, 18955-1049
 Andrusko John R, 932 Route 212, Richlandtown, Pa, 18955-1049
 Andrzejewski Leslie C, 1528 Hazlett Rd, Mc Knight, Pa, 15237
 Andujar Cinthia J, 528 Fernon St, Philadelphia, Pa, 19148-1218
 Andujar Eliezer, 830 3rd St, Whitehall, Pa
 Andys Paving Service Inc, P O Box 2001, Sinking Spring, Pa, 19608-0001
 Andzelik Lawrence, North Versailles, Pa
 Aneco Trousers Corp, 115 Ram Drive, Hanover, Pa, 17331-778
 Anello Theresa R, 3505 W Moreland Rd, Willow Grove, Pa, 19090-3846
 Anes Assoc Of Chester County, Po Box 7780 4117, Philadelphia, Pa, 19182
 Anes Friedman L, Horsham, Pa, 19044
 Anes Pain Assoc Of Nlc Ltd, Po Box 815 Ephrata Com Hosp, Ephrata, Pa, 17522
 Anestarr Lp, 737 Second St Pike, Southampton, Pa, 18966-3963
 Anesthesia Assoc Inc, Po Box 49, Pittsburgh, Pa, 15230-0000
 Anesthesia Assoc Of Easton P, Po Box 604, Southeastern, Pa, 19399-0604
 Anesthesia Assoc Of York, 110 Pine Grove Commons, York, Pa, 17403-0000
 Anesthesia Assoc Of York, Vol Retirement Tr Pl, York, Pa, 17403-9526
 Anesthesia Associate, 35 E Elizabeth Ave Ste 24, Bethlehem, Pa, 18018-0000
 Anesthesia Group Fomance, Po Box 377, Springfield, Pa, 19064
 Anesthesia Medical Group, Horsham, Pa, 19044
 Anesthesia Pain Assoc Ni Cty, P O Box 815, Ephrata, Pa, 17522
 Anesthesia Services And Products, 354 Waterway Road, Oxford, Pa, 19363
 Anesthesia Services Salem, Po Bx 2108, Southeastern, Pa, 19399-2108
 Anesthesia Solutions Of Bowling Green Ky, 305 North Science Park Rd, State College, Pa, 16803
 Anesthesia Specialists Of Beth, 35 E Elizabeth Ave Ste 24, Bethlehem, Pa, 18018-6505
 Anesthesia Svcs Salem Cty Hosp, P O Box 425, Fairview Vlg, Pa, 19409
 Anesthesiological, Box 836, Blue Bell, Pa, 19422
 Anesthesiological Gr, Po Box 277, Dunmore, Pa, 18512
 Anesthesiology Associates Donna J, 734 Franklin Street, Johnstown, Pa, 15901
 Anesthesiology Consultant, 70 Lincoln Way E, Jeannette, Pa, 15644
 Anesthesiology Univ, Horsham, Pa, 19044
 Anfang Margaret D, 904 Blue Bell Avenue, Harrisburg, Pa, 17112-1804
 Angel Annette, 4613 Lolly Drive, Monroeville, Pa, 15146-3623
 Angel Arellanes And
 Angel Arlene, 106 Union Street, Plains, Pa, 18705
 Angel Care Transport Team, 4401 Penn Ave, Pittsburgh, Pa, 15201
 Angel John, 303 Elm Court, Pittsburgh, Pa, 15237-2613
 Angel Moshe, Apt C6, Phila, Pa, 19115
 Angela Bellini, Pittsburgh, Pa, 15228-0000
 Angela Carmine B, Pittsburgh, Pa, 15228-0000
 Angelas Town Country Kennel, 160 Eberly Rd, Washington, Pa
 Angeles Sylvia, Pa
 Angelica Healthcare Services, 317 Linden Street, Scranton, Pa, 18503
 Angelicchio John D, 1632 Junita St, Philadelphia, Pa, 19140
 Angelides Kyriakob, 286 1st St, Ambridge, Pa, 15003
 Angelidis Lukey, 1750 Skippack Pike Unit 308, Blue Bell, Pa, 19422
 Angelilli Allison
 Angelini Anthony G, 408 Dorseyville Rd, Pittsburgh, Pa, 15215-2136
 Angelini Dante, 383 E Madison Ave, Clifton Hgts, Pa, 19018
 Angelis Daniel L, 4033 5th Ave, Altoona, Pa, 16602
 Angelisanti Lois, 1920 Reading Ave, West Lawn, Pa, 19609
 Angelo Brothers Co, 12401 Mcnulty Road, Philadelphia, Pa, 19154
 Angelo Frank Tetiinc, 1253 Woodbourne Rd, Levittown, Pa, 19057
 Angelo Leonard N, 417 Westgate Village, Malvern, Pa, 19355-0000
 Angelo Patricia, 1500 Penn Ave, Pittsburgh, Pa, 15219
 Angelo Richard, Box 63 Rt 1033, Hillsdale, Pa, 15746
 Angelopoulos Agnes, 148 North Highland Road, Springfield, Pa, 19064-0000
 Angelotti William L, 2901 Summerville Rd, Erie, Pa, 16510247
 Angelova Gergana
 Angelozzi Anthony, 2241 S Hemberger St, Philadelphia, Pa, 19145-3312
 Angels Variety Str, 59 E Main St, Glen Lyon, Pa, 18617
 Angelucci Danilo, 342 Nutt Rd, Phoenixville, Pa, 19460
 Angenent Tilse D, 205 College Ave, Swarthmore, Pa, 19081-1408
 Angeol B, 1911 S Lambert St, Philadelphia, Pa, 19145
 Angeol Leonard, 1911 S Lambert St, Philadelphia, Pa, 19145
 Angerman Carole Ann
 Angerman Theodore, 868 Brill St, Philadelphia, Pa, 19124
 Anghenbaugh Marie, 40 Broomall Lane, Glen Mills, Pa, 19342
 Angiolillo Victoria, C/O Mrs Victoria Centritto, Philadelphia, Pa, 19127
 Anglianick Julius, 8254 Fayette St, Philadelphia, Pa, 19150
 Anglianick Shirley C
 Angle George P, 240 Upper Lakeview Dr, East Stroudsburg, Pa, 18301-0000
 Angle Kathryn, 240 Upper Lakeview Dr, East Stroudsburg, Pa, 18301-0000
 Angles Carmen Amelia, 312 E Eleanor St, Philadelphia, Pa, 19120
 Angles Joaquim, 415 Hartel, Phila, Pa, 19111
 Anglin Leonard J, 541 Morningstar Dr, Ellwood City, Pa, 16117
 Anglin William D
 Anglo Fabrics, 899 Eaton Ave Flr 2nd, Bethlehem, Pa, 18025
 Angotti Justin, 1517 Sontino Lane, Jefferson Hills, Pa, 15025
 Angoy Robinson, 1376 W Indian Creek Dr, Wynnewood, Pa, 19096-0000
 Angus Robin, Pa
 Anilado Criselda, 2116 Philip Dr, Bensalem, Pa, 19020-2928
 Anim Charles, 717 Macbeth Dr, Pittsburgh, Pa, 15235
 Animal Care Fund, E Smithsfield, Pa, 18817
 Animal Care Fund Inc, Box A, East Smithfield, Pa, 18817
 Anitche Vincent, 217 Carriage Hse Ap, Indiana, Pa, 15701
 Antiquarian Booksellers Benevolent Fd, C/O Antiquarian Booksellers, New York, Ny, 10020-1604
 Anjil Enterprises Inc, Box 3237, Scranton, Pa, 18505-0237
 Ankele Joseph C, 3009 Edmonds Rd, Lafayette Hill, Pa, 19444-2001
 Ankeny Mary, No Known Address, Xxxx, Pa, 99999
 Anker Anton Jr, 621 Jackson Dr, Apollo, Pa, 15613-9248
 Ankers Margaret C
 Ankers Robert A, 721 S Penn St, West Chester, Pa, 19382
 Ankiewicz Ames, Box 2404 Rd #2, Factoryville, Pa, 90000
 Ankiewicz James, Box 2404 Rd #2, Factoryville, Pa, 90000
 Ankiewicz Leona, Box 2404 Rd #2, Factoryville, Pa, 90000
 Ankle, Horsham, Pa, 19044
 Ankney Catherine M, Mail To John W Sedlak, West Mifflin, Pa, 15122
 Ankney Edward W, Pa
 Ankney Mary C, 20 Butler St, Pittsburgh, Pa, 15209
 Ankney Mary C, 20 Butler St, Pittsburgh, Pa, 15209
 Ankney Rebecca Marie, Mail To John W Sedlak, West Mifflin, Pa, 15122
 Ankoma Frank, Horsham, Pa, 19044
 Ankrom Ralph, 301 S Diamond St, Mt Pleasant, Pa, 15666-2407
 Ankush Inc, Lehigh Valley Farm Mrk, Allentown, Pa, 18103
 Anna Almonte, 1311 Bradford Court, Pa, 19460
 Anna L H, 1400 Waverly Rd, Gladwyne, Pa
 Annabi Michael Md H, Suite 5, Philadelphia, Pa, 19152
 Annable Katherine, 9813 Woodfern Rd, Philadelphia, Pa, 19115-2920
 Annamanen Ravinder R, 1703 Hilliard Ct, Maple Glen, Pa, 19002
 Annan Jason C, Po Box 281 Sylvan Cascade Rd, Henryville, Pa, 18332-0281
 Annan Margaret, 2320 W Sergeant St, Philadelphia, Pa, 19132-4132
 Anne G Catt Herbert Lotman Jeffrey, 2300 Packard Building, Philadelphia, Pa, 19102
 Anne Marie, Co Fidelity Phila Tr Ca C 023553 1, Philadelphia, Pa, 19109
 Anne Robertson Ta The, 720 2nd Street Pikeste 202a, Southampton, Pa, 18966
 Anne Sherman, 217 N Providence Rd, Wallingford, Pa, 19086
 Annell Angelo, 103 N 3rd St, Clairton, Pa, 15025-2130
 Annello Angelo, 107 N 3rd St, Clairton, Pa, 15025-2130
 Annes Charles, 3432 Smith Road, Furlong, Pa, 18925-1334
 Annett Marybeth, 216 N Edmonds Ave, Havertown, Pa, 19083-5022
 Anninos Sofia, 572 Snowden Road, Upper Darby, Pa, 19082
 Annis William H, Po Box 34, Venetia, Pa, 15367-0000
 Annnes North B, 3432 Smith Road, Furlong, Pa, 18925-1334
 Annoni Attilio, 451 Washington St, Allentown, Pa, 18102
 Anns Flower Shop, 1015 Duquesne Blvd, Duquesne, Pa, 15110
 Anoa Albert, 704 S 2nd Ave, Lebanon, Pa, 17042
 Anoka County Comm Health & Sci, 3438 Rte 309, Oresield, Pa, 18069
 Anolik Michele K, 825 Morewood Ave Apt G 2, Pittsburgh, Pa, 15213-2940
 Anolik Michelle, 825 Morewood G 5, Pittsburgh, Pa, 15213-2940
 Anolik Miriam, Po Box 7780 5082, Phila, Pa, 19182
 Anolik Mitchel A, 2310 East Allegheny Avenue, Philadelphia, Pa, 19134
 Anoplate M Finishing, Horsham, Pa, 19044
 Ansari Ehsan, Guthrie Square, Sayre, Pa, 18840
 Ansbach Robinann L, 118 Meadow Court, Sinking Spring, Pa, 19608
 Ansel Lewis, R R 1, Mc Clellandtown, Pa, 15458-9801
 Ansell James, Po Box 275, Normalville, P, 15465
 Anselmo Harry H, 1200 Jennifer Rd, Philadelphia, Pa, 19116-1802
 Ansenhofer Elizabeth, Pittston, Pa, 18640
 Anslley Associates, 1787 Sentry Parkway West, Blue Bell, Pa, 19422
 Anslinger Joseph L Estate, C/O Patrick Fiore Cpa
 Ansofigue Martha, 474 Serpentine Dr, Pittsburgh, Pa, 15243
 Anspach Frances, 3 Spring Creek Mnr, Hershey, Pa, 17033
 Anspach John M, 3 Spring Creek Mnr, Hershey, Pa, 17033
 Anspach Mary R, 534 East Weidman St, Lebanon, Pa, 17046
 Anspach Robert S, 110 Cemetery Rd, Nottingham, Pa, 19362-0000
 Anstadt Jay R, 2303 Market St, Camp Hill, Pa, 17011
 Anstadt Vern E, Bridge Avenue, Allenwood, Pa, 17810
 Anstrand Jason, 100 E Main St Apt 3r, Lock Haven, Pa, 17745-1367
 Answer T Llc, Horsham, Pa, 19044
 Antal John M, 1108 Cleveland Ave, Brackenridge, Pa, 15014
 Antal Nanette A, 1108 Cleveland Ave, Brackenridge, Pa, 15014

Antanavage Adolph
 Antanavage Joanne
 Antar Marie, 260d Murray Dr, King Of Prussia, Pa, 00000-0000
 Antel Gary W, Lot 7, Clinton, Pa, 15026-1100
 Antenatal Testin, 266 South 8th Street, Philadelphia, Pa, 19107-0000
 Anterock Stanley, 18 First Street, Carnegie, Pa, 15106
 Antes Mary D, 118 Lincoln St, Lancaster, Pa, 17603-2716
 Anthem Blue Cross Blue Shield, Horsham, Pa, 19044
 Antholz Susan C, 523 W 2nd St, Lansdale, Pa, 19446
 Anthony, P O Box 41651, Philadelphia, Pa, 19101-0000
 Anthony Aisha, 4901 Olde Stenton Ave, Philadelphia
 Anthony Andrea, 121 Darlington Circle, Oxford, Pa, 19363
 Anthony Carmine B, Pittsburgh, Pa, 15228-0000
 Anthony Collin, 525 Kohn St, Norristown, Pa, 19401
 Anthony Community Hosp, Horsham, Pa, 19044
 Anthony Crane Corporation, C/O Certify, Inc, Harrisburg, Pa, 17110
 Anthony Denice M, 2114 N Marston St, Philadelphia, Pa, 19121-1219
 Anthony Dolores E, 3322 Kingston Place, Allentown, Pa, 18104-2206
 Anthony Dorothy, Pa
 Anthony Dorothy J Dc, 9 Public Avenue, Montrose, Pa, 18801
 Anthony E Konchan
 Anthony F Ramondo And Son Inc, Po Box 236, Broomall, Pa, 19008
 Anthony Gary P, Rr 1 Box 182a, Rochester Mills, Pa, 15771
 Anthony Geraldine, 711 South 60th Street, Philadelphia, Pa, 19143
 Anthony Jill Kathryn, 150 E Irving St, Corry, Pa, 16407-1246
 Anthony Joseph M, 65 Grandview Rd, New Lumberland, Pa, 17104
 Anthony Julia Elizabeth, 150 E Irving St, Corry, Pa, 16407-1246
 Anthony Kelly L, 218 E 1st St, Latrobe, Pa, 15650
 Anthony Kristy L, Rr 1 Box 182a, Rochester Mills, Pa, 15771
 Anthony L Conrad Res Trust, 2 Radnor Corporate Ctr Ste 400, Radnor, Pa, 19087
 Anthony Leroy, 1122 Brackenridge Ave, Brackenridge, Pa, 15014
 Anthony M Padula Mdc
 Anthony Maingot, 315 12th St, Allentown, Pa, 18102
 Anthony Marilyn G, 404 W Stafford St, Philadelphia, Pa, 19144
 Anthony Mary R, 1452 Marlboro Ave, Pittsburgh, Pa, 15221
 Anthony Matthew, 666 Kohn Street, Norristown, Pa, 19401
 Anthony Peter W, 331 Adams Rd, Breinigsville, Pa, 18031
 Anthony Publishing Inc, Horsham, Pa, 19044
 Anthony R S, 2733 Zephyr St, Pittsburgh, Pa, 15204
 Anthony S La Mantia Dominick, Box 2069, Altoona, Pa, 16603-2069
 Anthony Sandra L, T/A Southwest Visions, Bethlehem, Pa, 18017
 Anthony Thomas, Rr 1 Box 1056, Clarendon, Pa, 16313-9504
 Anthony Virginia L, 1253 Buliver St Apt 4, Allentown, Pa, 18104-3064
 Anthony Walter F, 512 Runville Rd, Bellefonte, Pa, 16823
 Anthony Wayne Buick Ford, 325 E Lancaster Ave, Wayne, Pa, 19807
 Anthonys Restaurant, 112 S Broad St, Grove City, Pa, 16127
 Anthracite Surgical Associates, 335 Center Street, Coal Township, Pa, 17866
 Anthracite Chapter Of Ducks, Unlimited Pa 027, New Ringgold, Pa, 17960-9467
 Anthracite Real Estate
 Anthro Corp
 Antinozzi Arlean R, Phoebe Berks Vlg, Wernersville, Pa, 19565
 Antionline John Vranesovic, 395 State Ave, Beaver, Pa
 Antipas Constance
 Antoine Rose V, 5515 Wissahickon Ave, Philadelphia, Pa, 19144
 Antolick Robert A, 713 Center Street, Bethlehem, Pa, 18017
 Antolini Gilda
 Antolini Louis, 12 Ambridge Ave, Fair Oaks, Pa, 15003-1202
 Antolini Vincennes, 12 Ambridge Ave, Fair Oaks, Pa, 15003-1202
 Anton M Jensen
 Antonacio Steve, 21 Susquehanna Ave, Lansdale, Pa, 19446
 Antone Victoria, 201 Gross St, Pittsburgh, Pa, 15224
 Antonelli Marilyn A, Dtd 10/16/92, Carnegie, Pa, 15106-2456
 Antonelli Thomas, 700 5th Ave, Pittsburgh, Pa, 15219-0000
 Antonetti Louisiana, 5240 N Hutchinon St
 Antonetti Louisiane, 1337 Wadsworth
 Antonik Laurie L Md, 3400 Spruce St, Philadelphia, Pa, 19104-0000
 Antonino Gary P, 1035 Boyce Road, Pittsburgh, Pa, 15241
 Antonio Alberto, 621 E Westmoreland St, Philadelphia, Pa, 19134
 Antonio Christine D, 149 Shatmore Rd, Havertown, Pa, 19083
 Antonio Figuero, 8480 Limekiln Pike Apt B1121, Wyncote, Pa, 19095
 Antonio Us L, Horsham, Pa, 19044
 Antonios Market, 756 East 38th, Erie, Pa, 16504
 Antonovici Julian, Po Box 2654, Hazleton, Pa, 18201
 Antonow Elizabeth F, Rr 2 Box 335, Rome, Pa, 18837
 Antonuk John E, 401 K Plan 6 16 92, Harrisburg, Pa, 17110-0000
 Antoon Peter E, 125 E Main St, Uniontown, Pa, 15401
 Antos Nicholas K, 2426 Kutztown Rd, Reading, Pa, 19605-2905
 Antosy James A, 1907 Gring Dr, Wyomissing, Pa, 19610
 Antosy Lois M
 Antosy Patrick
 Antz Distributing Co Inc, 325 East Washington St, Shenandoah, Pa, 17976
 Anusky Diane, 553 W Clapier St, Phila, Pa, 19144
 Anuszkiewicz Tina
 Anyanwu Jane N, 307 Coltart Avenue, Pittsburgh, Pa, 15213-0000
 Anzelmi Kimberly A, 619 Lawrence St, Old Forge, Pa, 18518-0000
 Anzelone Darren, 255 South 24th Street, Philadelphia, Pa, 19103
 Ao Asif Cont Ed Remarco Island Comp, Rehensive & Interactive, Paoli, Pa, 19301
 Aon C Inc, One Liberty Pl, Philadelphia, Pa, 19103
 Aon Direct Group, 4870 Street Rd, Trevose, Pa, 19053
 Aon Home Warranty, Pa
 Aon Risk Services Inc, 1650 Market St Ste 1000, Philadelphia, Pa, 19103
 Aon Select, 110 Gilralton Rd, Horsham, Pa, 19044-2371
 Aon Service Corp, Warminster, Pa, 18974
 Ap Orleans Bldr, Orleans Corp, Newtown, Pa, 18940
 Ap Parts Manufactur, Pob 3000, Coraopolis, Pa, 15108
 Ap/Wide World Photos, 50 Rockefeller Plaza, New York, Ny, 10020
 Apartments Kingswood, 580 Lewis Rd, King Of Prussi, Pa, 19406-0000
 Apdim Dues, Po Box 7777, Philadelphia, Pa, 19175
 Apel Herbert E, 75 Newstead Avenue, Kent, Fo, 00000-0000
 Apella Ana Maria, Bernardo De Irigoyen 248, Argentina
 Apellanes Fortunato V, Rr 3 Box 110, Kunkeltown, Pa, 18058
 Apex Advertising Inc, 119 Reese Ave, Lancaster, Pa, 17602
 Apex Inc/Converse, Horsham, Pa, 19044
 Apex Mortgage Corp, 155 N 21st St, Philadelphia, Pa, 19103-1131
 Apex Site Management, 555 North Lane 6138, Pa
 Apex Site Management, 555 North Lane Ste 6138, Conshohocken, Pa, 19428
 Apfelbaum Bruce D, 101 Bryn Mawr Ave, Bryn Maur, Pa, 19010
 Apfelbaum Gertrude B, 1 Broadway - C-2, Allentown, Pa, 18104
 Apfelbaum Richard, 300 High St Apt 304, Phoenixville, Pa, 19460-0000
 Apgee Corp, 103 Corporation Dr, Aliquippa, Pa, 15001
 Api Management Inc, 700 W Georgia 1250, Vancouver, Bc, V7y1b
 Apitzsch Moritz R, Rose Apitzsch, Pittsburg, Pa, 15227
 Apker Geraldine V, 151 Federal Ave, Williamsport, Pa, 17701-4213
 Apna Pa, 1336 E Susquehanna, Philadelphia, Pa, 19125
 Apogee Enterprises Inc
 Apogee Inc, 1018 W Ninth Ave, King Of Pruss, Pa, 19406-0000
 Apolinar Remiglio, 716 W Marshall Street, Norristown, Pa, 19401
 Apollo Design Group, 1305a Clearview Dr, Latrobe, Pa
 Apollo Restaurant Inc, 611-15 S 2nd St, Philadelphia, Pa, 19147
 Aponte Antonio, 330 W Courtland St, Philadelphia, Pa, 19140
 Aponte Bienvenido, 619 N 18th St, Philadelphia, Pa, 19130
 Aponte Delfin Jr, 441 E Hart Lane, Philadelphia, Pa, 19134-0000
 Aponte Esther M
 Aponte Felipe, 1540 Magee Ave, Philadelphia, Pa, 19143
 Aponte Gixi J
 Aponte Hiram, 615 E Wishart St, Philadelphia, Pa, 19134
 Aponte James, 2832 N Lawrence Street, Philadelphia, Pa, 19133
 Aponte Jessica, 1612 Haworth St, Philadelphia, Pa, 19124
 Aponte Joan, Pa
 Aponte Jose E, 1416 Derry St, Harrisburg, Pa, 17104
 Aponte Yvonne Y, 4848 Duffield Street Apt, Philadelphia, Pa, 19124
 Apont Nicholas, 1026 Keystone Dr, Sellersville, Pa, 18960
 Apostolopoulos Michael S, 615 Stone Hill Rd, Conestoga, Pa, 17516
 Apothecare, 842 Durham Rd, Newtown, Pa, 18940
 Appachar Krishnan R, 4716 Wallingford St., Pittsburg, Pa, 15213
 Appalachian Lumber Bank, 2224 Maple Hollow Road, Duncansville, Pa, 16635
 Appalachian Ski & Outdoor, 324 W College Ave, State College, Pa, 16801
 Appalaraju Srikanth, 1116 Daffodil Drive, Yardley, Pa, 19067
 Appalaraju Suneetha, 1116 Daffodil Drive, Yardley, Pa, 19067
 Appalar Enterprises Inc, 225 S 15th St, Philadelphia, Pa, 19102-0000
 Apparel Strategist, Po Box 406, Fleetwood, Pa, 19522-0406
 Appco Finance C
 Appearance Plus Inc, C/O Getz, Bangor, Pa, 18013
 Appel Allan B, 237 Catalpa Ln, Red Lion, Pa, 17356-1200
 Appel June, 37 Sawgrass Lane, Newtown Square, Pa, 19073
 Appel Leonard B, 37 Sawgrass Lane, Newtown Square, Pa, 19073
 Appel Maria, 237 Catalpa Ln, Red Lion, Pa, 17356-1200
 Appel Samuel, 3420 Wallace St, Phila, Pa, 19104
 Appel William A, 507 Marjorie Mae St, State College, Pa, 16803
 Appelbaum Ellen, 6608 N 11th St, Philadelphia, Pa, 19126-3231
 Appelbaum Laurie, 11115 Psychiatry
 Appelbaum Noyma, 6608 N 11th St, Philadelphia, Pa, 19126-3231
 Appellation Magazine, Horsham, Pa, 19044
 Appelquest Andren J, Barnett Bank, 41005
 Appenzeller Katherine, 2609 Naudain Street, Philadelphia, Pa, 19146-0000
 Appenzeller Philip, 2609 Naudain Street, Philadelphia, Pa, 19146-0000
 Apple Body Shop, Internal Revenue, York, Pa, 17404
 Apple Chevrolet Bodyshop And, John Macdonald, York, Pa, 17404
 Apple Computers Inc, 2 Logan Square, Philadelphia, Pa, 19103
 Apple Ford, Unable To Locate, Jacobus, Pa, 17407-1005
 Apple John, 912 Lindale Ave, Drexel Hill, Pa, 19026-3308
 Apple Oldsmobile, 4150 Chamberhill Rd, Harrisburg, Pa, 17111
 Apple Ruth Estate, Ruth Apple Estate, Sunbury, Pa, 17801
 Apple Sherry M, 1699 S Church St Apt 4, Allentown, Pa, 18103
 Apple Wayne R, Philadelphia, Pa, 19103-0000
 Applebaum Candice, 1240 Dundee Drive, Dresher, Pa, 19025-1618
 Applebaum Edward, 100 Longvue Drive, Pittsburgh, Pa, 15228
 Applebees Neighborhood Bar & Grill, 1181 Mae Street, Hummelstown, Pa, 17036
 Applebees Of Pennsylvania Inc, E Norriton, Pa, 19401
 Applebees Of Pennsylvania Inc, #6911, Hatfield, Pa, 19440
 Applebrook Associates Lp, 100 Line Road Po Box 462, Malvern, Pa, 19355
 Appleby Gerald T, 701 E 25th Ave, Altoona, Pa, 16601
 Appleby Mary C, 701 E 25th Ave, Altoona, Pa, 16601
 Applegate Carmen F, 102 Hemlock Court, Mechanicsburg, Pa, 17055
 Applegate Elizabeth M, 622 Hillendale Rd, Chadds Ford, Pa, 19317
 Applegate Gail B, 2 Venture Ln, Levittown, Pa, 19054
 Applegate James W, 102 Hemlock Court, Mechanicsburg, Pa, 17055
 Applegate Robert R
 Applegate Scott D, 2017 West Grove Drive, Gibsonia, Pa, 15044
 Applejack Construction Company, R D 6 Box 251-B, Sinking Spring, Pa, 19608
 Appleman Kathleen, 2517 Broad Street, Easton, Pa, 05/27-/194
 Appleton And Lange, P O Box 86, Congress, Ny, 10920-99
 Appleton Karen, 702 S Franklin St, West Chester, Pa, 19382
 Applied Cardiac Systems, Po Box 200083, Pittsburgh, Pa, 15251
 Applied Digital Solutions, Bethal Park, Pa, 15102
 Applied Imaging
 Applied Laser Technology Inc, 344 4th St, Trafford, Pa, 15085
 Applied Learning Sy, 3410 B East Market Street, York, Pa
 Applied Medical
 Applied Recruitment Tech
 Appoldt Walter, 1503 Green Tree Road, Lansdale, Pa, 19446-0000
 Appolito Mario, 1208 Jury St, Harrisburg, Pa, 17101-0000
 Appraisal & Consulting Services
 Appraisal Group Of F
 Appraisal Quest Inc, 700 W Germantown P, Norristown, Pa, 19403
 Appraisal Services
 Appraisal Access
 Apria Healthcare, 16 Creek Pkwy, Boothwyn, Pa, 19061-3132
 Apria Healthcare, 250 Technology Drive, Canonsburg, Pa, 15317
 Apria Healthcare, Po Box 820445, Philadelphia, Pa, 19182-0000
 Apria Healthcare Inc, Po Box 641887, Pittsburgh, Pa, 15264
 Apria Healthcare Inc, Po Box 820460, Philadelphia, Pa, 19182
 Apria Number T, 780 Primos Ave, Folcroft, Pa, 19032
 Apria Use Idx 5160 Wheel, 250 Technology Drive, Canonsburg, Pa, 15317

April & Austin Rass
 Aps Wireless Comm, 325 Westtown Road, West Chester, Pa, 19382
 Apsgraphics
 Apt Pittsburgh Lp, 2000 Technology Dr, Pittsburgh, Pa, 15219
 Apter Minnie, 52 Garetta St, Pittsburgh, Pa, 15217-3231
 Apts Brixton S, Horsham, Pa, 19044
 Apuzo Jolie, 1346 Chestnut St Ap, Philadelphia, Pa, 19107
 Apw, 6400 Bristol Pike, Levittown, Pa, 46574
 Apw Erie, 4000 W Ridge Rd, Erie, Pa, 16506-1720
 Aqa Company
 Aquageenz Inc
 Aquanos Emma, Rr 1, Baden, Pa, 15005-9801
 Aquereburu Coffi, 17 Blvd Maxime Gorki, France
 Aquili Louise D Estate, Apt C110, Berwyn, Pa, 19312-1347
 Aquilina Charles Md J, Kingston, Pa, 18704
 Aquilino Jonathan, 309 Glen Ridge Rd, Havertown, Pa, 19083
 Aquinas Funds
 Aquino Mariano P, 216 Lehman St, Lebanon, Pa, 17046-0000
 Aquino Ruddy, 457 E Loudon St, Philadelphia, Pa, 19120
 Aquirre Marta, 120 Frankon Ave, Scranton, Pa, 18503
 Aquirre Silvano, 9106 Solon Rd, Houston, Pa, 77064-1241
 Ara Campus Dining Services, 1101 Market St, Philadelphia, Pa, 19107
 Ara Leisure Services Spect, Broad Pattison Ave, Philadelphia, Pa, 19148
 Ara Services Inc, Care Of Aramark Corporation, Philadelphia, Pa, 19101
 Arabia Michele F, 5153 Cherry Lane, Murrysville, Pa, 15632-0000
 Arache Ashley L, 107 Jessica Dr, Cranberry Township, Pa, 16066
 Aragno Heather, 461 Candlewick Road, Lancaster, Pa
 Arais Ana Md, P O Box 820931, Philadelphia, Pa, 19182
 Aramark, Horsham, Pa, 19044
 Aramark, 1101 Market St 15th Floor, Philadelphia, Pa, 19107-0000
 Aramark, Po Box 8018, Philadelphia, Pa, 19101-8018
 Aramark C O Heinz, Catering Department, Pittsburgh, Pa, 15212
 Aramark Corporation, 1101 Market Street 15th, Philadelphia, Pa, 19107-2988
 Aramark Uniform Svc, 1101 Market St, Philadelphia, Pa, 19107
 Aramburo Jose Md, P O Box 20, Thornton, Pa, 19373
 Aramwit Pakamas, 4629 Bayard Street Apt 114, Pittsburgh, Pa, 15213pa
 Arana Cosme, 2626 Frankford Ave, Philadelphia, Pa, 19125
 Arana Louis A, Main St, Dublin, Pa, 18917-0251
 Aranda Martin, 202 F Chestnut St, Ambler, Pa, 19002
 Arang George Md, 1230 S Cedar Crest Blvd, Allentown, Pa, 18103
 Aranoff Daniel, 1417 Valley Rd, Lancaster, Pa, 17603
 Aranoff Marcia, 1417 Valley Rd, Lancaster, Pa, 17603
 Aranyi Gyula, 336 Morgan St, Phoenixville, Pa, 19460
 Arao Miki, 1-30-24 Izumi, Toyoko
 Arasin William F, 122 Village Dr, State College, Pa, 16803
 Arbach Jessica, Po Box 1225, Scranton, Pa, 18501-1225
 Arbegast Brittany Marie, Rr 2 Box 910, Schuylkill Haven, Pa, 17972-9563
 Arbegast Clyde V, Rr 2 Box 910, Schuylkill Haven, Pa, 17972-9563
 Arbeiter Margaret D, 5950 Neshaminy Val Dr, Cornells Heights, Pa, 19020-0000
 Arble Randall, Kittanning, Pa, 16201
 Arbogas Howard H II, 19 Spring St, Tremont, Pa, 17981-1518
 Arbogast Thomas D, Ste 2000, Pittsburgh, Pa, 15222
 Arbor Inc, 1231 N Broad St, Philadelphia, Pa, 19103
 Arbors Management Inc, 133 Jefferson Rd, Pittsburgh, Pa, 15235
 Arbulu Augustin Md, 680 E Swedesford Rd, Wayne, Pa, 19087
 Arbutyn Adam Jonathan, 209 Rhyll Lane, Bala Cynwyd, Pa, 19004
 Arbutyn Leslye S Cust, 209 Rhyll Lane, Bala Cynwyd, Pa, 19004
 Arbys, 500 W Gibson Ave, Connellsville, Pa, 15425
 Arcadia # 1833, 754 Logan Valley Mall, Altoona, Pa, 16602
 Arcaro Albert Est Of J, 1407 Magee Ave, Phila, Pa, 19111
 Arcata Graphics, P.O.Box 1127 The Tpa, Blue Bell, Pa, 19422
 Arce Pedro, 1434 Stevens St, Philadelphia, Pa, 19149
 Arceneaux Marisa F, 520 Race Avenue, Lancaster, Pa
 Arch Associates Corporation, 6600 Baltimore Avenue, Fernwood, Pa, 19050
 Arch Enterprises Inc, DbA Northeast Re, Honesdale, Pa, 18431
 Archambault Lelia D, 227 Pine Rd, Coram, Ny, 11727-223
 Archbald Enterprises Inc, Archbald, Pa, 18403
 Archdeacon Peggianne M, 390 Sycamore Mills Rd, Media, Pa, 19063-2030
 Archer Betty, 651 Route 113, Lederach, Pa, 19450-0208
 Archer Brian E, 30 Dark Leaf Ln, Levittown, Pa, 19055-1708
 Archer Cornelius, 923 N 20th St, Philadelphia, Pa, 19130
 Archer Drug Co Inc, C/O First Pa B, Philadelphia, Pa, 19101-7558
 Archer Drug Co Inc, C/O First Pa Bank, Philadelphia, Pa, 19101-7558
 Archer Ethel, 33 N Ruby St, Philadelphia, Pa, 19139
 Archer Georges, 4 New Hope St, Philadelphia, Pa, 19401-0000
 Archer Irene M, C/O Jean Amalfitano, Chester, Pa, 19013-3950
 Archer James, 4489 Overlook Dr, Doylestown, Pa, 18901
 Archer Ronald, 5920 Agusta St, Philadelphia, Pa, 19149
 Archer T E, 2545 Wadsworth Street, Pittsburgh, Pa, 15213-0000
 Archer Thomas, 1606 Trust Drive, Pittsburgh, Pa, 15241
 Archeval Eddie, 1036 Chestnut Street, Reading, Pa, 19602
 Archey Heather, 923 23rd Ave, Altoona, Pa, 06/13-/194
 Archibald Brian S, 405 Weidman St, Lebanon, Pa, 17046
 Archibald Earned Income Tax Office
 Archibald Elizabeth D, 1 Rr Howa, Pittsburgh, Pa, 15265-0001
 Archibald Joseph A, 203 Netherloch Lane, Wallingford, Pa, 19086
 Archibald Robert, 28 East Coover St, Mechanicsburg, Pa, 17055
 Archibald Susan
 Archibald Walter, 251 North Mill St, St Clair, Pa, 17970
 Archie Jessie, 2142 N 11th Street, Philadelphia, Pa
 Archie Shena D, 741 South Walnut St, West Chester, Pa, 19382
 Architect Agoos/Lovera, 731 S Broad St, Philadelphia, Pa, 19147
 Architectual Clay Products, 1025-33 Beaver Ave., Pittsburgh, Pa, 15233
 Architecture Engineering Constru, 415 Eagleview Boulevard, Exton, Pa, 19341--115
 Archive Reporting Service, 2336 North Second Street, Pa
 Arclight Entertainment Inc
 Arco Chemical, 421 Kristines Way, Harleysville, Pa, 19438-2545
 Arco Chemical Co R Balsley, R Balsley Cs2512f, Philadelphia, Pa, 19102
 Arco Developments Ltd, 1670 Alberni, Vancouver 5, Bc
 Arcoverde Debora, Horsham, Pa, 19044
 Arcturus Pharmaceutical Corp, 20 Valley Stream Pky Suite 265, Malvern, Pa, 19355
 Arcucci Howard L, 1323 Chester Pike, Crum Lynne, Pa, 19022
 Arcuri Edward J, 181 Morningside Road, Elverson, Pa, 19520
 Arcuri James V, 204 Stallion Lane, Schwenksville, Pa, 19473-1855
 Arcuri Karen E, 181 Morningside Road, Elverson, Pa, 19520
 Arcus Anthony, P O Box 263, Woodland, Pa, 16881-0243
 Arcus Jay R, 27 Twiggenham Dr, Richboro, Pa, 18954-0000
 Arcus Ruth, P O Box 263, Woodland, Pa, 16881-0243
 Arcus Staffing Resources, 940 East Park Drive, Harrisburg, Pa, 17111-2809
 Ardeljan Aneta, Hcr 1 Box 262, Sciota, Pa, 18354-9731
 Ardeljan Martinel, Hcr 1 Box 262, Sciota, Pa, 18354--973
 Ardery Chevrolet Inc, 125 Paquonock Avenue
 Ardiffe Joseph, 916 Thornton Rd, Horsham, Pa, 19044
 Ardiffe Margaret M, 916 Thornton Rd, Horsham, Pa, 19044
 Ardila Richard
 Ardito Amy B, 3779 Cresson Street, Philadelphia, Pa, 19127
 Ardmore Acura, 150 198 W Lancaster Avenue, Ardmore, Pa, 19003
 Ardmore Foodland, 2348 Ardmore Blvd, Pittsburgh, Pa, 15221
 Ardolino Donato, 7056 Meade Pl, Pittsburgh, Pa, 15208-0000
 Arduini Anna M
 Arduini Carla, 94 Jennifer Lane, E Stroubsurg, Pa, 18301
 Arduino Alexander D, C/O E Daniel Larkin, Merion Sta, Pa, 19066-1614
 Arduino Alexander Don, C/O E Daniel Larkin, Merion Sta, Pa, 19066-1614
 Arduino Alexander Don, C/O E Daniel Larkin, Merion Station, Pa, 19066-1614
 Area Glass & Doors Inc, 12409 Panama City Parkway, Pittsburgh, Pa, 15250
 Area Wide Food Service, Inc, Philadelphia, Pa, 19131
 Areme Club Of Catawissa, Nancy Long, Catawissa, Pa, 17820-7821
 Arena Anna D, 2903 Walton Rd, Norristown, Pa, 19401-2318
 Arena Anthony, 11734 Brandon Pl, Philadelphia, Pa, 19154
 Arena Anthony, 1601 Morningside Ave, Pittsburgh, Pa, 15206-1330
 Arena Anthony, 3201 Graham Boulevard Ext, Pittsburgh, Pa, 15235-1502
 Arena Charles P, 217 Possum Hollow Road, Wallingford, Pa, 19086
 Arena Emergency Physicians, Po Box 13914, Philadelphia, Pa, 19101-3914
 Arena First Aid, Horsham, Pa, 19044
 Arena Helen, 1601 Morningside Ave, Pittsburgh, Pa, 15206-1330
 Arena Jennifer
 Arendas Anna, 4441 Broadway, Monroeville, Pa, 15146
 Arendas Steve J
 Arendash Marsha
 Arendash Robert, 10403 Wing Rd, Conneautville, Pa, 16406
 Arendasky Edward J, 326 Hainss Dr, North Wales, Pa, 19454-2703
 Arensburg Gertrude Herron
 Arent Eva L, 805 Addison St #2, Washington, Pa, 15301-5605
 Aresty Institute Of Exective, Univerisity Of Pennsylvnia, Philadelphia, Pa, 19104
 Aretz Marjorie, 1447 Fifth St, Natrona Heights, Pa, 15065-1201
 Arevalo Juan C, 525 South Queen St, York, Pa, 17403
 Arfaa Anne, 421 S 47th St, Phila, Pa, 19143
 Arfaa Anne H, 1009 Westview St., Philadelphia, Pa, 19119
 Argabright Marvin L, 4014 Chippendale St, Philadelphia, Pa, 19136
 Argast Edward, 2 Classic St Po Box 8, Sheburne, Ny, 13460
 Argen Mary, 3800 Harrard Pl, Philadelphia, Pa, 19136-1228
 Argen Matilda, 3800 Harrard Pl, Philadelphia, Pa, 19136-1228
 Argenio Armand, 1625 Moore St, Philadelphia, Pa, 19145-2233
 Argenti Domenick, 20 Creekside Ct, Gilbertsville, Pa, 19525
 Argenti Patricia, 20 Creekside Ct, Gilbertsville, Pa, 19525
 Argento Michele, 20173 Rue Lakeshore, Raif D Urfe, Fo, 00000-0000
 Argento Paolina, 20173 Rue Lakeshore, Raif D Urfe, Fo, 00000-0000
 Argiletti Lawrence
 Argo Market Research, 657 Hite Rd, Springdale, Pa, 15144
 Argosy Health Llc, 721 Dresher Road 2100, Horsham, Pa, 19044
 Argus Construction, Horsham, Pa, 19044
 Argus Properties Inc, P O Box 482, Spring House, Pa, 19477
 Ariani Craig C, 40 Monument Rd, Bala Cynwyd, Pa, 19004
 Arias Arturo, 929 Oley Street, Reading, Pa, 19601
 Arias Candido, 9th Street 313, Allentown, Pa, 18012
 Arias Federico Raul
 Arias Jessica, Horsham, Pa, 19044
 Arias Karolina M, 139 N Delaware Ave, Yardley, Pa, 19067-1328
 Arias Nora M
 Arias Rebecca
 Arias Yaditza S, 1781 Chester Rd Apt 6, Bethlehem, Pa, 18017
 Ariel Systems Inc, 125 Pleasant Hill Drive, Cheltenham, Pa, 19012
 Aries Data Corp, Horsham, Pa, 19044
 Aries International Inc., 75 Lakeside Drive West, Levittown, Pa, 19054
 Aries Sprinkler & Protect, Attn Sam Coco, Valencia, Pa, 16059-0000
 Arif Ghulam Md, Po Box 218, Wycombe, Pa, 18980-0218
 Ariga Masayoshi, 1 6 Watarida Higashi Cho, Kanagawa Ken 210 Japan
 Arin Myrna, C/O Ivan Light, Philadelphia, Pa, 19102
 Aris Corporation, Pinto Bros Inc Irrev Trust, State College, Pa, 16801
 Arismendi Liba I, 8814 Brous Ave, Philadelphia, Pa, 19152
 Aristech Chemical, 210 Sixth Ave, Pittsburgh, Pa
 Aristech Chemical, 210 Sixth Ave, Pittsburgh, Pa, 15222
 Ariza Augustine
 Ariza Maria E, 6621 Rutland St, Philadelphia, Pa, 19255-0000
 Arjune Kenneth I, Rr1 Prl 401st, Bushkill, Pa, 18324
 Arkansas Dept Of Hlth-Hom, 5800 W Tenth Street, Little Rock, Az, 72204
 Arkie Rock A, 709 Duncan Ave, Pittsburgh, Pa, 15237
 Arline Tiny, Philadelphia, Pa
 Arlington County Ta
 Arlington Orthopedic Clinic Inc, Ns Rubinson Public Ledger Bldg, Philadelphia, Pa, 19106
 Arlott John, 266 1/2 Duncan Ave, Washington, Pa, 15301-4217
 Arman Marge B, 237 Harden Avenue, Duquesne, Pa, 15110-0000
 Arman Maya, 620 North Front St, Philadelphia, Pa, 19123
 Armand Della Porta
 Armand Lavoie, 692 Penn Estates, East Stroudsburg, Pa, 18301
 Armand Paula, 692 Penn Estates, East Stroudsburg, Pa, 18301
 Armani Gerald, 3251 Burnt House Hill Rd, Doylestown, Pa, 18901
 Armany Mary, Washington, Pa, 15301
 Armatas00000-0000
 Armatta Beth, 106 Oxford St, Wilkes Barre, Pa, 18702
 Armbrust Daniel N, 306 N 2nd St, Jeannette, Pa, 15644
 Armbruster William, 1634 Ludlow St, Philadelphia, Pa, 19103
 Armo Inc, One Oxford Centre, Pittsburgh, Pa, 15219-1415

Armco Inc Master Pen, 100 Front Street, West Conshohocken, Pa, 19428
 Armelin Carmel
 Armelin Mario, 1487 2nd St, Pen Argyl, Pa, 18072
 Armello Frank, 194 Maryland Ave, Vandergrift, Pa, 15690
 Armengol Roberto & Elvia, 12660 Southwest 90th, Miami, Fl, 33176
 Arment Gladys M, 501 Kennett Pike, Chadds Ford, Pa, 19317-9326
 Armenti Frederick
 Armento Stephen, 35 Liberty Dr, Langhorne, Pa, 19047
 Armer Frank J, 204 Queens Gate Rd, Lititz, Pa, 17543-8588
 Armfield James L, 1938 Saucan Ln, Bethlehem, Pa, 18015
 Armfield Jan S
 Armher D Mexico, Horsham, Pa, 19044
 Armillay Ted, 44 Old Mill Rd Oakwood Park, Wilkes Barre, Pa, 18702
 Armsins I Ruis
 Armistead Henry T, 523 E Durham St, Philadelphia, Pa, 19119-1225
 Armitage Gary, Po Box 145, Rockwood, Pa, 15557
 Armitage Harry J, Po Box 265, Pittsburgh, Pa, 15230-0265
 Armitage Joanne C, 4422 Cottman Ave Apt 1, Philadelphia, Pa, 19135-1231
 Armitage Nicole, 405 N Decker Ct, Scranton, Pa, 18504-1707
 Armitage S, Po Box 145, Rockwood, Pa, 15557
 Arnold Nancy M, Rr 1, Hellam, Pa, 17406
 Armonio Jose
 Armour Angela M, 8 1/2 Clinton St, Greenville, Pa, 16125
 Arms Inc, 102 La Costa, Greensburg, Pa, 15601
 Arms Shannon
 Armstead Florence
 Armstead Howard, 4918 Baltimore Ave, Philadelphia
 Armstrong Alma P, 1143 Lancaster Pike, Drumore, Pa, 17518
 Armstrong Alma P, 1143 Lancaster Pike, Drumore, Pa, 17518-9756
 Armstrong Anthony, 810 N 7th St, Philadelphia, Pa, 19123-2009
 Armstrong Asta J, 3495 Catherine Ave, Allentown, Pa, 18103-0000
 Armstrong Betty D, 6140 N 17th St, Philadelphia, Pa, 19141-0000
 Armstrong Catherin, 742 Drexel Ave, Drexel Hill, Pa, 19026-3907
 Armstrong Charles, 7931 Lloyd Ave, Pittsburgh, Pa, 15218
 Armstrong Charlie, 221 Woodrow St, Chester, Pa, 19013
 Armstrong Christopher
 Armstrong Claire M, 411 W Wingoocking St, Philadelphia, Pa, 19140-0000
 Armstrong County Mem Hosp, 1 Nolte Dr, Kittanning, Pa, 16201-7111
 Armstrong Eva G, Po Box 212, Emporium, Pa, 15834
 Armstrong Franklin, 1423 Walnut Street, Harrisburg, Pa, 17103
 Armstrong Fred
 Armstrong Greg M, 2801 Fanshawe St, Philadelphia, Pa, 19149-2512
 Armstrong Harold
 Armstrong James, 137 Tom Ave, Ephrata, Pa, 17522
 Armstrong Jennifer, 165 Shady Oak Cir, Somerset, Pa, 15501-2913
 Armstrong Joanne E, 1130 Paxon Hollow Rd, Media, Pa
 Armstrong John H, 721n Hillside Dr, Kennet Sq, Pa, 19348
 Armstrong John J, Po Box 281, Buckingham, Pa, 18912-0281
 Armstrong John L, Po Box 5042, Limerick, Pa, 19468
 Armstrong Judith B, 1042 Marietta Ave, Lancaster, Pa, 17603-3155
 Armstrong Lee Sarah Jan, Rd 2, Kane, Pa, 16735
 Armstrong Leonard R, 1143 Lancaster Pike, Drumore, Pa, 17518-9756
 Armstrong Linda W, 1101 Shady Ave, Pittsburgh, Pa, 15232-2809
 Armstrong Marie A, Po Box 281, Buckingham, Pa, 18912-0281
 Armstrong Mary, 9801 Germantown Pike, Lafayette Hill, Pa, 19444
 Armstrong Mary, P.O. Box 42289, Philadelphia, Pa, 19101-2289
 Armstrong Md Sarah, 1100 S. Broad St, Phila., Pa, 19146
 Armstrong Michael T, 158 Alexander Ave, Strabane, Pa, 15363-9641
 Armstrong Norbert, Ganoga Lakes, Benton, Pa, 17814
 Armstrong Ray Estate
 Armstrong Rodney, 1743 St Thomas Edenville Rd, Chambersburg, Pa, 17201
 Armstrong Shantae, 112 Francis St, Clairton, Pa, 15025
 Armstrong Sonia B, 122 Springhouse Drive, Butler, Pa, 16001
 Armstrong Thomas A, 1591 Stockton Rd, Meadowbrook, Pa, 19046-1152
 Armstrong Thomas G, 1042 Marietta Ave, Lancaster, Pa, 17603-3155
 Armstrong Twila M, 1086 Burgettstown Rd, Hickory, Pa, 15340
 Armstrong William C, Rd 9 Box 525, Gbgown, Pa, 15601
 Armstrong World Ind, Po Box 3001, Lancaster, Pa
 Armstrong World Ind, Po Box 360565m, Pittsburgh, Pa
 Armstrong World Industries, 313 West Liberty Street, Lancaster, Pa, 17603
 Army Athletic Association, Army Golf, West Point, Ny, 10996
 Arnao Eileen A, 2090 Linglestown Rd Ste 201, Harrisburg, Pa, 17110
 Arco Corporation, Collegeville, Pa, 19111
 Arndt Gerhart, Dba Lumar Deli, Philadelphia, Pa, 19116
 Arndt June, 457 Marzolf Road, Pittsburgh, Pa, 15209
 Arndt Stephanie, 14 Sugar Knoll Dr, Devon, Pa, 19333
 Arne Lehton, Rr 1 Box 116, Forkville, Pa, 18616-9801
 Arner Betsy J, Rd#3 Box 112, Tamaqua, Pa, 18252
 Arner Helen H, New Ringgold, Pa, 17960-0000
 Arner Violet M, 44 Mauch Chunk St, Tamaqua, Pa, 18252-1438
 Arner Willard C, New Ringgold, Pa, 17960-0000
 Arnett Enterprises, 691 Mimosa Tree Lane, West Chester, Pa, 19380
 Arnette Sara L, Attn Sara L Neale, Pittsburgh, Pa, 15217-1822
 Arnheon Frank, 1703 Franklin Ave, Allegheny, Pa, 15212
 Arnic Corp, 1081 Phila St, Indiana, Pa, 15701
 Arno Jennifer, 22 Solebury Mt Road, New Hope, Pa, 18938
 Arno Jennifer M, Fl 3, Doylestown, Pa, 18901
 Arnol Richard, 21 Warren Street, South Waverly, Pa, 07/31-/195
 Arnold Alex, 2 Waterview Rd Apt L8, West Chester, Pa, 19380
 Arnold Anthony, 1003 E Dorset St, Philadelphia, Pa, 19150
 Arnold Benjamin, 121 W Durham St, Philadelphia, Pa, 19119-2433
 Arnold Bill Jr
 Arnold Brenda J
 Arnold Chester L, 939 Atlantic Ave, Monaca, Pa, 15061-2015
 Arnold Chris F, 5925 Fifth Ave, Pittsburgh, Pa, 15232
 Arnold Cletus L, 1315 Fairlane Dr, York, Pa, 17404
 Arnold Crystal S, 1075 N. 4th St, Newport, Pa, 17074
 Arnold David, 1460 Manor Street #4, Columbia, Pa, 17512
 Arnold David, 1910 Maraposa Dr, Chambersburg, Pa, 17201-8220
 Arnold David, 56 Filbert Street, Forty Fort, Pa, 18704-4212
 Arnold Deborah, 806 Fourth St 3rd Fl, Braddock, Pa, 15104-2108
 Arnold Donna L
 Arnold Elizabeth, 56 Filbert Street, Forty Fort, Pa, 18704-3037
 Arnold Elmer A, 15726 Garfield, Indiana, Pa, 15726
 Arnold Eric, 1101 Claremont, Carlisle, Pa, 17013
 Arnold Erik, 1101 Madison St, Chester, Pa, 19013
 Arnold G C
 Arnold George
 Arnold Hilda, 206 Pioneer St, Warren, Pa, 16365
 Arnold Hilda A, 206 Pioneer St, Warren, Pa, 16365
 Arnold J
 Arnold James, 1651 E Mt Airy Ave, Philadelphia, Pa, 19150
 Arnold Jennifer J, 2340 S Lincoln Ave, Lebanon, Pa, 17042-0000
 Arnold Joanne P, 400 E Elm St, Lebanon, Pa, 17042
 Arnold Kimberly D, 144 Strawberry Lane, Perkasie, Pa, 18944
 Arnold Lewis, Du Bois, Pa, 15801
 Arnold M Schwartz Trust, New York, Ny, 10038
 Arnold Margaret, C/O Robert Arnold, Allison Park, Pa, 15101
 Arnold Mark, 41 Ivy Hill Road, Levittown, Pa, 19057
 Arnold Melvin W, 547 Cresthaven Dr, Pittsburgh, Pa, 15239
 Arnold Palmer Motors Inc, Po Box 615, Latrobe, Pa, 15650
 Arnold Paul, Po Box 145, Mapleton Depot, Pa, 17052
 Arnold Richard Jr, 35 Hummingbird Lane, Sayre, Pa, 18840
 Arnold Sandra L, 1542 Santa Barbara Drive, Lancaster, Pa, 17601
 Arnold Vernold
 Arnold Wilford B, 4078 Robinhood Dr, York, Pa, 17404
 Arnold William, 246 N. Arlington Ave, Harrisburg, Pa, 17109
 Arnone, Scranton, Pa, 18503
 Arnoni Clementine, 1109 Blakely St, Jessup, Pa, 18434
 Arnott A, Mlb 2000 One Logan Sq, Philadelphia, Pa, 19103
 Arnott Dorothy B, 1152 Croton Road, Wayne, Pa, 19087-0000
 Arnott George B, 1152 Croton Road, Wayne, Pa, 19087-0000
 Arnott Mark, 343 Leedom Way, Newtown, Pa, 18940-2332
 Arnouil Ronald S, 44 Buchanan St, Amityville, Ny, 11701
 Arnsparger Ellen, 3977 R 6th Ave 2nd Floor, Altoona, Pa, 16602
 Arnsparger John
 Arocha Jennifer L, 4472 Main Street, Conestoga, Pa, 17516
 Arocho Luis, 217 N 12th St, Lebanon, Pa, 17046
 Arocho Pedro, 4248 Martha St, Phila, Pa, 19124
 Arogundae Muhammad
 Aron Food Inc, 1015 Waterdam Plaza Dr, Mc Murray, Pa
 Aron Louise M, 145 Erin Ave, Linwood, Pa, 19061
 Arone Nicholas J, 129 N Wycombe Ave, Lansdowne, Pa, 19050-2073
 Arone Patricia L, 243 W Bayberry Ln, Upper Darby, Pa, 19082-0000
 Aronis Alexandros, C/O Rosenfelt Etal, Bala-Cynwyd, Pa, 19004
 Aronoff Richard M, Mail Return - Bnk Dc Br 008
 Aronovitz Susan, 15 B S Manor Rd, Broomall, Pa, 19008
 Aronson Irwin Cust, 4700 Pine Ridge Rd, Harrisburg, Pa, 17110
 Aronson Matthew, 4700 Pine Ridge Rd, Harrisburg, Pa, 17110
 Aronson Sara S, 315 S 46th St, Philadelphia, Pa, 19143-1891
 Arp Josephine, 837 Arthur Rd, Montoursville, Pa, 17754
 Arp Medical Associates Inc., C/O Republic First Bank, Philadelphia, Pa, 19103
 Arrayo Naomi, 5551 Walnut St, Philadelphia, Pa, 19139
 Arredondo Pablo D, 418 So.43rd Street, Philadelphia, Pa, 19104
 Arregin Juan N, 201 S Willow Street, Kennett Square, Pa, 19348
 Arrendanientos Ca, Aapaartado 4136 Caracas 1011a
 Arreola J Inocente, Po Box 475, Avondale, Pa, 19311
 Arreola Roberto, 418 North 9th Street, Reading, Pa, 19601
 Arriaga Oscar, 3000 Westpointe Dr 3t25, Pittsburgh, Pa, 15205
 Arrieta Maria R.
 Arrimour Lynda Carrol, Box 552, Bryn Athyn, Pa, 19009-0000
 Arrimour Mark A, Box 552, Bryn Athyn, Pa, 19009-0000
 Arrington Billie
 Arrington Elayne, 2640 Graham Blvd, Pittsburgh, Pa, 15235
 Arrington Eliza, 1403 N Franklin St, Pittsburgh, Pa, 15233
 Arrington Jerome, 2809 N 25th Street, Philadelphia, Pa, 00000-0000
 Arrington Laura N, Pittsburgh, Pa, 15224
 Arrington Vivian E, P O Box 28195, Philadelphia, Pa, 19131
 Arrington Vivian E, P O Box 28195, Philadelphia, Pa, 19131-8195
 Arrivello Michele, 1805 Chestnut St, Philadelphia, Pa, 19103-3709
 Arrivello Stephen, 1805 Chestnut St, Philadelphia, Pa, 19103-3709
 Arrivello Stephen, 3003 Oakwood Dr, Norristown, Pa, 19401-2211
 Arrow Financial #
 Arrow Financial Services, Horsham, Pa, 19044
 Arrowsmith Jane M, 302 Indiana Drive, Erie, Pa, 16505-2126
 Arrowsmith Roger S, 302 Indiana Drive, Erie, Pa, 16505-2126
 Arroyo Angel
 Arroyo Angel, 540 N Allison St, Philadelphia, Pa, 19131
 Arroyo Ariel, 82-12 Pettit Avenue, Elmhurst, Ny, 11373
 Arroyo Brandon, 1234 Hyde Park Rd, Leechburg, Pa, 15656
 Arroyo Felipe, Apt 3, Reading, Pa, 19601
 Arroyo Glor, 429 S 10th St, Reading, Pa, 19602
 Arroyo Madelyn, P O Box 481, York, Pa, 17405
 Arroyo Mario A, Torrimar Guaynabo, Puerto Rico 00966
 Arroyo Naomi
 Arroyo Raheem Nigel
 Arroyo Raheem Nigel, 540 N. Allison St, Philadelphia, Pa, 19131
 Arroyo Ryan Manuel
 Arroyo Ryan Manuel, 540 N. Allison St, Philadelphia, Pa, 19131
 Arroyo William, 429 S 10th St, Reading, Pa, 19602
 Arruda Carlos, 3680 Stanton St, Philadelphia, Pa, 19129
 Arscott James T, Po Box 707*, Norristown, Pa, 19404
 Arsenal Associates, Attn R Watson, York, Pa, 17404-5125
 Arsenal Finance Co
 Arshimov Roman, 120 E Street Rd Apt M3 11, Warminster, Pa, 18974
 Arshrt Roger, 8483 Cliff Forest St, Fogelsville, Pa, 18051-0000
 Art Ins Of Pittsburgh, Student Financial Serv, Pittsburgh, Pa, 15219-1328
 Art Inst Atlanta Supply Store, Po Box 1125, Pittsburgh, Pa, 15230
 Art Institute Of Philadelphia, Po Box 1047, Pittsburgh, Pa, 15230
 Art Society, C/O Perry Frymoyer, Schwenksville, Pa, 19473
 Artabane Angela M
 Artabane David A, 107 Belmont Ave, Clarks Green, Pa, 18411
 Artabane Norman V, Replaces Ck #51-07544699
 Artabane Norman V, Replaces Ck #51-07588731

Artee Associates, Raymond J Quinn 222 S Manoa Rd, Havertown, Pa, 19083-0000
 Arthur Andersen Anderson Worldwd, 1601 Market Street, Philadelphia, Pa, 19103
 Arthur Ann, 602 Pacific St Suite 1, Cooksburg, Pa, 16217
 Arthur Burkholder, 914 Long Run Road, Pinegrove, Pa, 17963
 Arthur Diamonds Inc, Horsham, Pa, 19044
 Arthur E Bryant Trustee Living Trust Dtd 06 12 89, 1228 Main St, Honesdale, Pa, 18431-2066
 Arthur Emmanuel K, 1325 W. Roosevelt Blvd., Philadelphia
 Arthur F Schultz Company, 1455 Eaton Road, Fairview, Pa, 16415
 Arthur Moser Associates, Employees Profit Sharing Plan, Pittsburgh, Pa, 15217-0000
 Arthur Sarah E
 Arthur Shelley Inc, Po Box S, Dallas, Pa, 18612
 Arthur Steven Jr, Steven E Arthur Jr, Bernville, Pa, 19506
 Artim Kimberly A, 16 N Kennedy Dr, Mcadoo, Pa, 18237
 Artis Charled P, 5417 Spruce St, Philadelphia, Pa, 19139-0000
 Artman Mary M, 2180 New Rodgers Rd Apt 1014, Levittown, Pa, 19056-2920
 Artmiller Nathan, 124 Birch Street, Drums, Pa, 18222-2159
 Artmont Joseph Etux, 210 Glencoe Rd, Upper Darby, Pa, 19082
 Arts Inatitute Of La, 300 Sixth Ave #800, Pittsburgh, Pa, 15222-0000
 Artur Ernest, 1058 Wakeling Street, Phila, Pa, 19124
 Arturo Tellez M, 1082 Willow Street 1, Norristown, Pa, 19401
 Artwell Jerome, 232 E 21st St, Chester, Pa, 19013
 Arty Michael
 Artz Erin, 380 Preston Rd, Wernersville, Pa, 19565-9412
 Artz Phyllis
 Aruble Lowell, C/O Keane Tracers Inc, W Conshohocken, Pa, 19428-0000
 Aruble Nell M, C/O Keane Tracers Inc, W Conshohocken, Pa, 19428-0000
 Aruj Vivian, Horsham, Pa, 19044
 Arun Seth, 7 Wayne Rd, Dubois, Pa, 15801
 Arvin Earl C, New Oxford, Pa, 17350
 Arworth Della
 Arya Vaibhav, 3820 Locust Walk #340, Philadelphia, Pa, 19104
 Arye Lowell I, 28342 Leon Davis Inst
 Aryval.Com Ltd Peter Perri, 1815 Jfk Blvd, Philadelphia, Pa
 Arza Ark A, 700 Millersville Pike, Lancaster, Pa, 17603
 Arzee Holdings, Horsham, Pa, 19044
 Arzt Rita M, 4329 N Sixth St, Philadelphia, Pa, 19140
 Arzt Rita M, 4329 N Sixth St, Philadelphia, Pa, 19140-2313
 Asa Grace Notes, 240 Hub-Robeson Ctr, University, Pa, 16802
 Asadolah Baradaran Md, 407 E Main St, Ny, 10940
 Asadpour Behnam, 520 Stockham Ave, Morrisville, Pa, 19067
 Asahi Corning, 3500 East College Ave, State College, Pa, 16801
 Asahi Siemei Prudent, 1700 Market Street, Philadelphia, Pa, 19182-3027
 Asamoah Charles, 31 Shawnee Vly Dr, East Stroudsburg, Pa, 18301
 Asare Linda, 32 N 20th Street, Harrisburg, Pa, 17103-2515
 Asarian Richard, Rd 1 Box 151, Scenery Hill, Pa, 15360
 Asayama Go, 3207 C 600 East Pollock Road, State College, Pa, 16801
 Asbury Linda, 26 E 4th St, Lansdale, Pa, 19446
 Asbury Theological Seminary
 Asc In Med & Cosmeti, 100 West Sproul Road, Springfield, Pa, 19064-2027
 Ascap, Horsham, Pa, 19044
 Ascensus Insurance Serv Inc Ga, 4200 Crums Mill Rd, Harrisburg, Pa, 17112
 Asche Lucy, 94 Parker St, Pittsburgh, Pa, 15223
 Ascher Louis M Phd, Po Box 38049, Philadelphia, Pa, 19140
 Ascione Loretta Krzstel
 Asco Enterprises Inc, 1684 East National Pike, Scenery Hill, Pa, 15360
 Asco Neighborcare Inc, 600 Allendale Rd, King Of Prussia, Pa, 19406
 Asdourian Dikran, 165 N Madison Ave, Upper Darby, Pa, 19082-1333
 Asensio Alberto, Calle Placeres 836 Apt 3 Colon
 Asfpm 2001 Conference, 2809 Fish Hatchery Road
 Ash David, 277 Bickley Road, Glenside, Pa, 19038
 Ash Gerald C, 924 Country Club Drive, Bloomsburg, Pa, 17815-8535
 Ash Martha, 336 Railroad, West Chester, Pa, 19380
 Ash Martha, 937 E Haines Street, Philadelphia, Pa, 19138-1703
 Ash Omar L, Attn Eichman, Springfield, Pa, 19064
 Ash Richard, 523 Andorra Glen Court, Lafayette Hill, Pa, 19444-0000
 Ash Russell, 73 N Franklin Street, Pottstown, Pa, 19464
 Ash Technologies, 3050 Canby St, Harrisburg, Pa, 17103
 Ashar Sabina, 859 Glenbrook Ave, Bryn Mawr, Pa, 19010-1890
 Ashbaugh Robert T, 2401 Cambridge Ct, Cranberry Townsh, Pa, 16066-0000
 Ashbough Leona, 840 N Wales Road Box 17, Blue Bell, Pa, 19422
 Ashbridge Monna, 125 Delaware St, Lester, Pa, 19029
 Ashbridge William, 125 Delaware St, Lester, Pa, 19029
 Ashburn Larry & Blinda, 6005 Meadowbrook Lane, North Little Rock, Ar, 72118
 Ashburn Mary, 3635 N Marshall St, Philadelphia, Pa, 19140
 Ashby Cleaners Inc, 4353 Swamp Rd, Doylestown, Pa, 18901
 Ashcraft Etta, Liberty, Pa, 15133
 Ashcraft Leon T Tins, Keystone Financial Bank N, Williamsport, Pa, 17701
 Ashcroft James, Po Box 256, Boalsburg, Pa, 16827
 Ashdale Thomas G Jr, 1434 Pennsylvania Ave, Paoli, Pa, 19301
 Ashe Andre & Renee, 1282 J. Packanack, Gouldsboro, Pa, 18424
 Ashe Arrica L, Md, 0
 Ashe Harriet M, C 4 Cabin Hill Dr, Greensburg, Pa, 15601-0000
 Ashe Joanna Lynn, 6933 Landfill Road, Waynesboro, Pa, 17268-9501
 Ashe Lynn, 3009 Maryland Ave, North Versailles, Pa, 15137
 Ashear George, 2161 Webster Ave, Pittsburgh, Pa, 15219-4258
 Ashear Martha, 2161 Webster Ave, Pittsburgh, Pa, 15219-4258
 Ashenfalde Jeff B, , Bethlehem, Pa, 18018
 Asher-Franklin #135, 510 W King St, Shippensburg, Pa, 17257-1616
 Asheville Comfort Suites, Pasquerilla Plaza, Johnstown, Pa, 15907
 Ashfield Krista, Rr 1 Box 1454, Laceyville, Pa, 18623
 Ashfield Krista, Rr1 Box 1454, Laceyville, Pa, 18623-0000
 Ashford Katie, 2408 Cecil B Moore Ave, Phila, Pa, 19121
 Ashin Sheila, 1901 Walnut St 5f, Philadelphia, Pa, 19103
 Ashley Cecelia, 270 Fountain Street, Philadelphia, Pa, 19128
 Ashley Clarence M, Md, 0
 Ashley Furnv/Re64487, Horsham, Pa, 19044
 Ashley Gregory, 1051 E Mt. Airy Ave
 Ashley Herbert, 5639 Upland Way, Philadelphia, Pa, 19131
 Ashley Nicole Puskas, 6929 Town Harbor Blvd Apt 724, Boca Raton, Fl, 33433-4350
 Ashleyfurniture Nj, Horsham, Pa, 19044
 Ashman Foster L, 3293 Dale Rd, Bensalem, Pa, 19020
 Ashman Susan M, 3293 Dale Rd, Bensalem, Pa, 19020
 Ashmon Charles G, 1111 Calder St, Harrisburg, Pa, 17103
 Ashmore Sportswear, 186 S 7th Street, Akron, Pa, 17501
 Ashmore Sportswear Inc, Po Box 96, Womelsdorf, Pa, 19567
 Ashok Joseph, 2872 W Emmaus Ave, Allentown, Pa, 18103
 Ashp, Midyear Clinical Meeting Regis, Bethesda, Md, 20814
 Ashrae Inc, Attn Mark Vandini, Walpole, Ma, 2081
 Ashton Arlene, 1500 Sansom St, Phila, Pa, 19102
 Ashton Betty L, P O Box 548, Smithfield, Pa, 15478
 Ashton Edward, 2010 Cabot Blvd W, Langhorne, Pa, 19047-1811
 Ashton Market Inc, 121 Springton Road, Upper Darby, Pa, 19082
 Ashton Weldon J
 Ashwell Anna, 7 E Sthens Ave, Ardmore, Pa, 19003
 Ashwood Assoc, A Building Unit 2 8, Warminster, Pa, 18974
 Ashworth John T, Po Box 1 Edgehill Rd, Roslyn, Pa, 19001
 Ashworth Woods
 Asi, Horsham, Pa, 19044
 Asi Co, P.O.Box 8668, Philadelphia, Pa, 19101-8668
 Asi Dc Board Of Med., Po Box 13805, Philadelphia, Pa, 19105-3805
 Asi Dc Processing, P O Box 8588, Philadelphia, Pa, 19101
 Asi District Of Columbia Ins, P O Box 8668, Philadelphia, Pa, 19101-8668
 Asi Midatlantic, 35 Evansburg Road, Collegeville, Pa, 19426
 Asi Wisconsin Insurance, Po Box 8588, Philadelphia, Pa, 19107-8588
 Asi/Dc Insurance Processing, P.O. Box 8668, Philadelphia, Pa, 19101
 Asian American Club, 4000 Presidential Blvd, Philadelphia, Pa, 19131-0000
 Asian Business Alliance, 936 Arch Street, Philadelphia, 19107
 Asian Indian Profess, 1011 W Baltimore Pk Scmb Ste, West Grove, Pa, 19390-9447
 Asianet, 1812 Chessland St Apt 17, Pittsburgh, Pa, 15205-4031
 Asirvatham Jabakumar E, 160 Falls Tallytown Rd 873, Levittown, Pa, 19054
 Ask Leasing Inc, C/O Arthur H Kaplan, Philadelphia, Pa, 19102-3803
 Ask Physicians Hearing Aids
 Askar F Md, 1143 Norwalk Road, Philadelphia, Pa, 19115
 Askari Farzad, Apt L-18, Primos Secane, Pa, 19018
 Askerbeck Josefina, 535 Gradyville Road #B 125, Newton Square, Pa, 19073-0000
 Asko Millie, 300 Walnut St Apt 206, Norristown, Pa, 19401-0000
 Aslanes Bessie D, 409 North Mercer St, New Castle, Pa, 16101-2427
 Aslanes Charles W, 409 North Mercer St, New Castle, Pa, 16101-2428
 Aslanes Charles W, Po Box 782, New Castle, Pa, 16103
 Asm Communications, Po Box 7247 8020, Philadelphia, Pa, 19170-8020
 Asm Communications Inc, Po Box 7247-8020, Philadelphia, Pa, 19170
 Associates Fou P G, Po Box 8238-237, Philadelphia, Pa, 19107-0000
 Aspen Home Care, 3553 Rhoads Ave, Newtown Square, Pa, 19073
 Aspen Publishers
 Aspen Publishers Inc
 Aspen Publishers Inc., Accounts Receivable, Baltimore, Md, 21264
 Asper William D, Rd 1 Box 240, Lock Haven, Pa, 17745
 Asphalt Inc, 957 Lincoln Hwy, Morrisville, Pa, 19067
 Asphen Publishers Inc
 Asplundeh Tree, Blair Meal Rd, Willow Grove, Pa, 19090
 Asplundh, P O Box 7780-5124, Philadelphia., Pa, 19182
 Asplundh Barr E, Willow Brook Farm, Fort Washington, Pa, 19034
 Asplundh Brush Control Co, 708 Blair Mill Raod, Willow Grove, Pa, 19090
 Asplundh Tree Expert Co, 941 Nixion Dr, Mechanicsburg, Pa, 17055
 Asplundh Tree Expert Co, Attn In House Management, Willow Grove, Pa, 19090-0000
 Asplundh Tree Expert Co, Blair Mill Rd, Willow Grove, Pa, 19090
 Asplundh Tree Expert Com, 708 Blair Mill Rd, Willow Grove, Pa, 19090
 Asquith Nena M, 1915 Hopewell Rd, Bethlehem, Pa, 18017
 Assalone Cletus M, 741 Washington Rd, Saint Marys, Pa, 15857
 Assaman Melissa, Pa
 Assante Paolo, 175 Bustleton Pike, Fstrvl Trvose, Pa, 19053-6456
 Assante Paolo, 433 South St, Philadelphia, Pa, 19147
 Assc In Neurology, 3500 Fifth Ave, Pittsburgh, Pa, 15213
 Assesment System Inc., 718 Arch St, Philadelphia, Pa, 19106
 Assesment Systems Inc., P.O. Box 13805, Philadelphia, Pa, 19101
 Assessment Lawyer, P.O. Box 46, Camp Hill, Pa, 17001
 Assessment Systems Inc, P O Box 8588, Philadelphia, Pa, 19101-8588
 Assesment Systems Inc., P. O. Box 13805, Philadelphia, Pa, 19101-3805
 Asset Factory, Horsham, Pa, 19044
 Asset Mgmt Inc Brandywine, Po Box 8500-50975, Philadelphia, Pa, 19178
 Assetline, 1617 John F Kennedy Blvd, Phila, Pa, 19103-1832
 Assman Sarah, 1328 Appletree Circle, State College, Pa, 16802
 Assmus Heike C, 13 Stirling Way, Chaddsford, Pa, 19317
 Assn Und Of Americainc, Pa
 Assoc Cr Coll Bur
 Assoc General Surgeons, Horsham, Pa, 19044
 Assoc Hatienne De Chauffeurs, Address Undeliverable 06 20 01
 Assoc Ins Mgmt Div Keystone, 1402 Bloom Rd, Danville, Pa, 17821
 Assoc Of Iron Steel Engineers, Suite 1900, Pittsburgh, Pa, 15222
 Assoc Of Personal Care Admin, 105 Spruce Run Rd, Millville, Pa, 17846
 Assoc Of Specialtyphysicians, 78 Tuscarawas Rd, Beaver, Pa, 15009-1721
 Assoc Penna Constr, 800 N 3rd St, Harrisburg, Pa, 17102
 Assoc Pennsylvania Anesth, Po Box 10068, Lancaster, Pa, 17605-0000
 Assoc Pres Serv, 801 Arch St, Philadelphia, Pa, 19107
 Assoc Retinal Consult, P O Box 7788 1679, Philadelphia, Pa, 19182
 Associated Appraisers Of Maine
 Associated Barr Stores Inc, Att Gabriel Basch, Philadelphia, Pa, 19107
 Associated Cardiolg, 2201 Forest Hills Drive, Harrisburg, Pa, 17112-1004
 Associated Cleaning Con, 431 Davidson Road, Pgh, Pa, 15239-0000
 Associated Hearing Care Ctrs, 707 Dekalb Pike Rte 202, King Of Prussia, Pa, 19400
 Associated Insurance Management, Po Box 256, Danville, Pa, 17821
 Associated Press, 1 Franklin Plz Ste 250, Phila, Pa, 19102-1225
 Associated Surgeons Of Western Pa, Po Box 360170, Pittsburgh, Pa, 15251
 Associated Title Cor
 Associated Wholesalers Inc, N Keyser Ave, Scranton, Pa, 18508
 Associates, Horsham, Pa, 19044
 Associates Anesthesi
 Associates Capital B
 Associates Home Equity
 Associates Housing Finance Llc, 2 Springfield Rd, Elizabethtown, Pa, 17022
 Associates In Cardiac, 740 S Chester Road, Swarthmore, Pa, 19081
 Associates In Medici, 559 Shearer St #301, Greensburg, Pa, 15601
 Associates In Rehabilitation, 2500 Baldwin Road Suite 290, Pittsburgh, Pa, 15205

Associates National Bank
 Associates Of Specialty Physicians, 1200 Sharon Road, Beaver, Pa, 15009
 Associates Pc, 1015 Chestnut, Philadelphia, Pa, 19107
 Association In Family Health Care, Rr 819 Box 160, Slickville, Pa, 15684
 Association Of American Medica, Renal Electrolyte Division, Pittsburgh, Pa, 15261
 Association Of Specialty Phys, 78 Tuscarawas Road, Beaver, Pa, 15009
 Assurance Company, P O Box 8538-259, Philadelphia, Pa, 19171
 Assured Adjustment Associates, 2555 Huntingdon Pike, Huntingdon Valley, Pa, 19006
 Assurragt Lena
 Asta Funding, 1212 Princeton Ave 2nd Fl, Philadelphia, Pa, 19111
 Asta Norma, 41 Liberty Dr, Langhorne, Pa, 19047
 Astacio Aida L, 1223 Knossos Dr Apt 4, Whitehall, Pa, 18054
 Astacio Sasha, 1765 Frankford Ave, Philadelphia, Pa, 19125
 Astd, Subscription Fulfillment Dept, Langhorne, Pa
 Astd, Subscription Fulfillment Dept, Langhorne, Pa, 19047-9181
 Aster Betty, 1606 Locust St, Phila, Pa, 19103
 Astfalk Brian, 220 Plumbridge Dr, Levittown, Pa, 19056
 Asthma Allergyand Pulmon Asc
 Asthma And Allergy Foundation
 Asti Associates
 Astle Arthur, 101 Street Rd, Oxford, Pa, 19363-1102
 Aston George, 103 N Cannon Ave, Lansdale, Pa, 19446-2118
 Aston Isabelle Beneficiary, New Providence, Pa, 17560
 Aston Lloyd E, Ecc Retirement Village, Myerstown, Pa, 17067-1330
 Aston Pharmacy, 10 Scheivert Ave, Aston, Pa, 19014
 Aston Sheri L, 193 Bonita Street, Pittsburgh, Pa, 15601
 Aston Stephanie, 103 N Cannon Ave, Lansdale, Pa, 19446-2118
 Aston Thomas F, 235 W Hotttef St, Phila, Pa, 19119
 Astra Usa Inc, 725 Chesterbrook Blvd, Wayne, Pa, 19087-5677
 Astrazeneca, 725 Chesterbrook Blvd, Wayne, Pa, 19087
 Astrazeneca Lp, 725 Chesterbrook Blvd, Wayne, Pa, 19087
 Astrazeneca Lp, Attn Steve Wilkinson, Wayne, Pa, 19087
 Astrazeneca Pharmacy Group, 1200 Morris Dr Bldg D, Wayne, Pa, 19056
 Astro Press Inc., 431 York Rd., Jenkintown, Pa, 19046
 Asvanund Atip, 5030 Centre Ave, Pittsburgh, Pa, 15213
 Asviya
 Asymetrix Corp, P O Box 120, Buffalo, Ny, 14207
 At&T Communications, P O Box 371397m, Pittsburgh, Pa, 15250-7397
 Atallah Assaad M, Po Box 17, Homs
 Atallah Bachir M, Wardieh St, Aouk Mosbeh Lib
 Atas Aluminum Corporation, 6612 Snowdrift Rd, Allentown, Pa, 18106
 Atc Staffing, 325 Chestnut St Ste 903, Philadelphia, Pa, 19106
 Atchick Julie M, 765 Limekiln Pike 11, Glenside, Pa, 19038-3929
 Atchick Robert A Cust
 Atchinson Eric, Green Oaks Drive, Edinboro, Pa, 16412
 Ateeq Baig F, 4311 Pine, Philadelphia, Pa, 19104
 Atherholt Cleta, 406 Bennett St, Luzerne, Pa, 18709-1522
 Atherton Viola C, 110 E Seminary, Merlersonburg, Pa, 99999
 Athey Marty D, 224 Holmes St, Vandergrift, Pa, 15690
 Athletic Work Advertising, Po Box 4458, Fayetteville, Az, 72702
 Ati Med Scan, 900 East 8th Street, King Of Prussia, Pa, 19406
 Atiyeh Elsie
 Atiyeh George
 Atiyeh George Arif, 727 Meadow St, Allentown, Pa, 18102-1879
 Atiyeh George Arif Ii, 427 Meadow St, Allentown, Pa, 18102
 Atiyen Elsy
 Atiyen George Ii, 727 Meadow St, Allentown, Pa, 18102
 Atkin Janet, 917 Eshelman Drive, Akron, Pa, 17501-1411
 Atkin William T Jr, 917 Eshelman Drive, Akron, Pa, 17501-1411
 Atkins Annette, 895 Whitney Drive, Blue Bell, Pa, 19422
 Atkins Chester H, 1118 Melrose Ave, Melrose Park, Pa, 19027
 Atkins Deborah, 33 W Elkinton Ave, Chester, Pa, 19013
 Atkins Desiree
 Atkins Edna M
 Atkins Eric M, Po Box 511, Mountville, Pa, 17554
 Atkins Helen J, Apt 202, Philadelphia, Pa, 19139-2512
 Atkins Joshua D, 192 Holland St Apt 2, Somerville, Ma, 02144-2415
 Atkins Robert, 933 Haverford Ave, Bryn Mawr, Pa, 19010
 Atkins Ruth L, P O 1133, King Of Prussia, Pa, 19406
 Atkins Thomas D, Pa
 Atkinson Deborah S, 144 North Galden Hall Road, Wernersville, Pa, 19565
 Atkinson Edward, 1936 Christine St Apt C, Philadelphia, Pa, 19146
 Atkinson Evelyn
 Atkinson Felix, 231 N Alden St, Philadelphia, Pa, 19139-1222
 Atkinson George, 3422 Old Orchard Dr, Erie, Pa, 16506
 Atkinson Harold, Po Box 143, Valley Forge, Pa, 19481
 Atkinson Kathleen, 309 North Gravity Ave, Olyphant, Pa, 18447
 Atkinson Loretta, Pottstown, Pa, 00000-0000
 Atkinson M L, 305 South Pkwy Blvd, Broomall, Pa, 19008
 Atkinson Mary C, 8301 Henry Ave, Philadelphia, Pa, 19128
 Atkinson Paul, 4201 Sheffield St, Philadelphia, Pa, 19136
 Atkinson Robert, 309 North Gravity Ave, Olyphant, Pa, 18447
 Atkinson Sara Seem, 1124 Foulkeways, Gwynedd, Pa, 19436-1030
 Atkinson Scott W, 5812 5th Avenue, Pittsburgh, Pa, 15232-2752
 Atkinsonland Angela, 4297 Maryland Ct, Harrisburg, Pa, 17112-0000
 Atland House, 142 North George St, York, Pa, 17401
 Atlanta Bread Co Lincoln Ct Ctr, 235 Lancaster Ave, Frazer, Pa, 19355
 Atlanta Gas
 Atlanta Gas Light
 Atlanta Recovery Hom
 Atlantic Adjustment, 2541 E Cambria St, Philadelphia, Pa, 19134
 Atlantic Adjustment, Central Billing Dept, Philadelphia, Pa, 19114
 Atlantic Assurance
 Atlantic City Er Physicians, P.O. Box 13776, Philadelphia, Pa, 19101
 Atlantic City Medica
 Atlantic Federal Credit Union, Po Box 466, Newtown Square, Pa, 19073
 Atlantic Financial As Collat, 594 Wannameleor Rd, Jenkintown, Pa, 19046
 Atlantic Health Group, 100 Diplomat Dr, Lester, Pa, 19133
 Atlantic Highlands
 Atlantic Info Systems
 Atlantic Labor Service Inc, 5930 Weymouth Street, Philadelphia, Pa, 19120
 Atlantic Leasing & Rental Co, 2131 Hanover Ave, Allentown, Pa, 18103
 Atlantic Mortgage
 Atlantic Mortgage Invest Corp, Rd 2 Box 138, Centre Hall, Pa, 16828-9764
 Atlantic Mtg Inv Corp
 Atlantic Mutual Co, Horsham, Pa, 19044
 Atlantic Nuclear Company, 1020 Turnpike St, Canton, Ma, 2021
 Atlantic Pie Inc
 Atlantic Publishing Group, Horsham, Pa, 19044
 Atlantic Refining & Marketing, 1717 Arch Street, Philadelphia, Pa, 1910327
 Atlantic Refining And Mar, 3144 Passyunk Ave, Philadelphia, Pa, 19145
 Atlantic Security Gu Ards Inc, 1820 Byberry Rd, Bensalem, Pa, 19020
 Atlantic Security Intl Invest, 1820 Byberry Road, Bensalem, Pa, 19020
 Atlantic Security Lpc, 1820 Byberry Road, Bensalem, Pa, 19020
 Atlantic Signs Inc, 6508 Headley Avenue, Levittown, Pa, 19059180
 Atlantic Tech, 7150 Grayson Rd, Harrisburg, Pa, 17111
 Atlantic Technical Service
 Atlantis Trucking Inc, 337 Anthony Mill Road, Bechtelsville, Pa, 19505
 Atlas Bronze Corp, 2409 17 Cedar St, Philadelphia, Pa, 19125-0000
 Atlas Communications Ltd, 482 Norristown Road, Blue Bell, Pa, 19422-0000
 Atlas Gen Constr Co Inc, 315 Allen St Suite 123, State College, Pa
 Atlas Joan, 2408 Filters Walk, Philadelphia, Pa, 19103
 Atlas News/Refund #459926** D, Horsham, Pa, 19044
 Atlas Paula, 462 S 5th Ave, Pittsburgh, Pa, 15213
 Atlas Photo Inc, 106 Gay St Po Box 4672, Philadelphia, Pa, 19127-0672
 Atlas Pt Pc, 4612 Hughesian Dr, Buckingham, Pa, 18912
 Atlas Susan W, Po Box 444, Narberth, Pa, 19072-0444
 Atlastik J, 439 N Spring Street, Middletown, Pa, 17057-0000
 Atn Publications, 1233 Locust Street, Philadelphia, Pa, 19107
 Atno Ralph, 616 Parkway Rd, Allentown, Pa, 18104-4433
 Atochem North America, 2000 Market St, 23rd Flr., Philadelphia, Pa, 19103
 Atomic Tire & Auto, 1274 Welsh Rd, North Wales, Pa, 19454
 Atr, Horsham, Pa, 19044
 Atrium, 1900 Market St, Philadelphia, Pa, 19103
 Ats Products, 3161 State Rd, Bensalem, Pa, 19020
 Att Wireless Services, P O Box 13957 Dept 303, Philadelphia, Pa, 19101
 Att Wireless Svcs., P.O. Box 371348, Pittsburgh, Pa, 15250
 Att Wireless Svcs., Po Box 371348, Pittsburgh, Pa, 15250-7348
 Attadgie Wendy, Ste 203, Southampton, Pa, 18966
 Atterbury Winnifred
 Attia Walid, 54 York Rd, Willow Grove, Pa, 19090
 Attig John C, 805 3 Stratford Drive, State College, Pa, 16801-4338
 Attinger Lauree, Rr 2 Box 37, Sunbury, Pa, 17801
 Attolini Euphemia, 77 E Main Floor 2, Bradford, Pa, 16701-2141
 Attomore Robert N, C/O Hopper Holiday Brooke Sher, Philadelphia, Pa, 19102-4017
 Attorney General, 110 N 26th St, Harrisburg, Pa, 17103
 Attorney General Office
 Atwell John W, 459 Sand Hill Rd 145, Hershey, Pa, 17033-0000
 Atwood Firearms, 1346 Elm St, West Springfield, Ma, 01089
 Atwood Jane A, 11 Peach Tree Lane, Boiling Spring, Pa, 17007-9710
 Atwood Robert E, Po Box 208, Bethlehem, Pa, 18016
 Atx Telecommunicatio, 50 Monument Rd, Bala Cynwyd, Pa, 19004-1723
 Atx Telecommunications, Horsham, Pa, 19044
 Atx Telecommunications, 50 Monument Road, Bala Cynwyd, Pa, 19004
 Atzal Syed, 426 Dorchester Lane, Perkasie, Pa, 18944
 Au Academic Radiology, Broad And Vine Street, Philadelphia, Pa, 19102
 Au Academic Radiology, P O Box 13905, Philadelphia, Pa, 19101-3905
 Au Ambulatory Med Grncp, 3300 Henry Avenue, Philadelphia, Pa, 19129
 Au Anesthesia, Horsham, Pa, 19044
 Au Child & Adoles Pract
 Au Echocardiology
 Au Family Prac Assoc Bks, 54th & Cedar Avenue, Philadelphia, Pa, 19143
 Au Feastervi Fam Health
 Au Fifth St Family Prac
 Au Frankford Med Practic
 Au Girard Estates Med Pr
 Au Hahnemann Emer Service, Po Box 7388, Philadelphia, Pa, 19101-7388
 Au Harbison Ave Med Ctr
 Au Kinh, 5819 N Lawrence St, Philadelphia, Pa, 19120
 Au Knights Rd Med Pract
 Au Lackner Med Prc Broad, 1726 South Broad St Ste 200, Philadelphia, Pa, 19145
 Au Millenium Ob/Gyn
 Au North Penn Family Med, 140 E Butler Pike, Chalfont, Pa, 18914
 Au Pennypack Medical Prac, Philadelphia, Pa, 19152
 Au Regional Interl Med
 Au Regional Internal Medi, Ste 604, Langhorne, Pa, 19047-0000
 Au V Nguyen Ta, Collingdale Upholstery, Collingdale, Pa, 19023
 Au West Market Med Pract, 5032 Market St, Philadelphia, Pa, 19139
 Auble Steven D, 145 And 1 Half Lumber St, Littlestown, Pa, 17340
 Auburn & Associates, 1051 Brinton Rd, Pittsburgh, Pa, 15221-4571
 Auburn & Associates, 1051 Brinton Road, Pittsburgh, Pa, 15221-4571
 Auburn Moon Agency, 2 Victorian Ln, Landenberg, Pa, 19350
 Aucher Tristan, 11 Church Street, Upland, Pa
 Aucker Richard, 849 Edison Ave, Sunbury, Pa, 17801
 Auckland George S, 1045 N W End Blvd Lot 112, Quakertown, Pa, 18951
 Auckland Grace N, 1045 N W End Blvd Lot 112, Quakertown, Pa, 18951
 Aucott Dorothy, 2101 Walnut St, Phila, Pa, 19103
 Audain Dawn, 3750 Clarendon Ave #2, Philadelphia, Pa, 19114
 Audette Edna A, 2008 Continental Dr, Harrisburg, Pa, 17110
 Audette Edna A, 2008 Continental Drive, Harrisburg, Pa, 17110
 Audi Salma M, 1550 Macintosh Way, Hummelstown, Pa, 17036
 Audibert Stephanie N, 850 W Cumberland St, Allentown, Pa, 18103-0000
 Audio D, 1776 E Lancaster Drive, Paoli, Pa, 19301
 Audio Gallery, 1708 Shady Avenue, Pittsburgh, Pa, 15217
 Audio Magic, 6455 Portage Rd, Westfield, Ny, 14787
 Audio Shack, 318 Mckean Ave, Finleyville, Pa, 15332
 Audio Visual Center Inc, 235 N Broad Street, Philadelphia, Pa, 19107
 Audio Visual E
 Audiotext Marketing, 1020 West Germantown, E Norriton, Pa, 19401
 Audiovox Corporation, Attn: Employee Services, L Providence, Pa, 19401
 Audubon County Treasurer
 Audubon Family Medicine
 Auel Mma, 93 S 24th St, Pittsburgh, Pa, 15203
 Auer Agnes, 3000 Locust, Pittsburgh, Pa, 15221

Auer Louis, Ihs Greater Pgh, Greensburg, Pa, 15601
 Auerbach, Horsham, Pa, 19044
 Auerbach Barber Smadar, 140 Trent Road, Wynnewood, Pa, 19096
 Auerbach Kevin M, P.O. Box 0396, Merion Station, Pa, 19066-0396
 Auerbach Peter, 109 Rolling Meadows, Middletown, Ny, 10940-2607
 Augello Barbara J, 4822 Hemlock St, Westcosville, Pa, 18106-9418
 Augello Blahut Cathleen, Po Box 167, Edinboro, Pa, 16412
 Augenstein Frank J, 509 Jenne Dr, Pittsburgh, Pa, 15236
 Augenstein Kimberly M, 2016 S. 18th St, Pittsburgh, Pa, 15230
 Auger William A, 1515 Eastwood Dr, Bethlehem, Pa, 18018-1718
 Aughton Rikki D, 115 Greenview Lane, Butler, Pa, 16002
 Augton Joel, 9842 Hilltop, Gibsonia, Pa, 15044
 August Andrew G, 721 Meetinghouse Rd, Elkins Park, Pa, 19027
 August Barbara F
 August Design Inc, 120 W Lancaster Ave 3rd Floor, Ardmore, Pa, 19003
 August Luchette &
 August Melanee Rose, 1515 W Main Street 1st Floor E, Collegeville, Pa, 19426-2711
 Augustin Carl J, 2731 Brownsville Rd, Pittsburgh, Pa, 15227-2050
 Augustin Lopez L, Oaxaca
 Augustin Mac, 2731 Brownsville Rd, Pittsburgh, Pa, 15227-2050
 Augustin Margarette, 4852 N 9th St, Phila, Pa, 19141
 Augustine Eleanor M
 Augustine Fred, 125 Albion St, Scranton, Pa, 18518
 Augustine Grace, 125 Albion St, Old Forge, Pa, 18518-1338
 Augustine Henry J, 409 North Ave, Kittanning, Pa, 16201
 Augustine James R, 422 North 9th Street, Reading, Pa, 19601
 Augustine Jill L
 Augustine Justine, Pa, 00000-0000
 Augustine Kathy
 Augustine Leo H, 1747 Dixon Ave, Croydon, Pa, 19021
 Augustine Louis A, 241 Michael Dr, Uniontown, Pa, 15401
 Augustine Mary B, 2735 Noblestown Rd, Pittsburgh, Pa, 15205
 Augustine Steve M, 16 Winchester Ct, Imperial, Pa, 15126
 Augustus Tina M, 1333 S Wilton St, Philadelphia, Pa, 19143
 Augustyn Florence, Pa
 Auh Allegheny Valley, Po Box 400519, Pittsburgh, Pa, 15268
 Auh Bucks County Hospital, Po Box 400513, Pittsburgh, Pa, 15264-0000
 Auh Bucks County Hospital, Po Box 641530, Pittsburgh, Pa, 15264-1530
 Auh Canonsburg, Po Box 400567, Pittsburgh, Pa, 15268
 Auh Forbes Regional, P O Box 400558, Pittsburgh, Pa, 15268-0001
 Auh Medical College Of Pa Hospital, Po Box 400525, Pittsburgh, Pa, 15268
 Auh's Fam Prac Assocbks
 Auken Stephen K V, Old Shohola Rd, Shohola, Pa, 18458-0000
 Auker Carol S, 700 Walnut Bottom Rd, Carlisle, Pa, 17013
 Auker Kay, 140 South Ridge Rd, Reinholds, Pa, 17569
 Auker Marian L
 Auker Robert W, 214 3rd Ave, Altoona, Pa, 16602
 Aul Alicia, Pa
 Aul Lois L, 1814 Oakhurst St, Pittsburgh, Pa, 15210-3838
 Auld Connie
 Auld Joseph, 907 Westtown Rd, West Chester, Pa, 19382
 Aulerio Joseph D, 22 Peble Ln, Levittown, Pa, 19054-3717
 Aulerio Mabs D, 22 Peble Ln, Levittown, Pa, 19054-3717
 Aulia Daniel, 820 Main St 10, Norristown, Pa, 19401
 Aulie Arthur E, Alas De Socorro, Yajalon Chiapas, Fo, 00000-0000
 Aulie Evelyn W, C/O Edward Aulie, Puebla, Fo, 00000-0000
 Aulie Henry W, C/O Edward Aulie, Cholula Pue, Fo, 00000-0000
 Ault Gerald K
 Ault Keith A, 401 N Arch Street, Montoursville, Pa, 17754
 Auman Estheresta, 1338 N 10th St, Reading, Pa, 19604
 Auman Irene, No Known Address, Xxxxx, Pa, 99999
 Auman Roy F, 77 Mangers Mill Rd, Pottstown, Pa, 19464-0000
 Auman Soon, 2332 Fox Meadow Dr, Allentown, Pa, 18104-6691
 Aumiller Annette, 718 Hummel Ave, Lemoyne, Pa, 17043
 Aungst Matthew J, 132 E Harrisburg Ave, Rheems, Pa, 17570
 Aungst Melissa D
 Aungst Miriam C, 325 Wesley Dr 124, Mechanicsburg, Pa, 17055-0000
 Aura Associates Inc, 13816 Kanis Rd, Little Rock, Ak, 72211
 Aura Enterprises Inc, Horsham, Pa, 19044
 Aurand Eloise C, 139 S Duke St, Lancaster, Pa, 17602-0000
 Aurand Justin G, 3235 Powelton Av, Philadelphia, Pa, 19104
 Aurand Steven, 3000 Valley Forge, King Of Prussia, Pa, 19406
 Aurandt Charmaine L
 Aurandt Pauline E, 130 Popular Run Road, Duncansville, Pa, 16635
 Aurandt William L, 469 Mile Hill Rd, Johnstown, Pa, 15909
 Aurello Stephen V, 1123 Brill Street, Philadelphia, Pa, 19124
 Auriemma Gina M, 3831 Lywiski Road, Collegeville, Pa, 19426
 Aurillo Salvatore P, 930 Marshall Rd, Sharon Hill, Pa, 19079-1424
 Aurora Borealis Inc, Attn Christine Kerrigan, Taylor, Pa, 18517-1112
 Aurora Electrical Supply, Route 15 & 2 White Lake Rd, Philadelphia, Pa, 19173
 Aurora Loan Serv
 Aurora Michael D, 716 W 16 Street, Erie, Pa, 16502-1627
 Aurora Regional Med Ctr, Horsham, Pa, 19044
 Aulsefski Stephanie, 5750 Glen Hill Dr, Bethel Park, Pa, 15102-0000
 Ausman Edward, 1110 Darby Road, Havertown, Pa, 19083
 Aussenberg Earl, 213 Smithfield Street, Pittsburgh, Pa, 15222
 Aussner Laura, 22 West Main St, Middletown, Pa, 17057
 Aust Betty J, 8548 Peters Rd, Cranberry Township, Pa, 16066-3738
 Aust Richard, 8548 Peters Rd, Cranberry Township, Pa, 16066-3738
 Austadt Ruby, 2303 Market St, Camp Hill, Pa, 17011
 Austerlitz Daniel, 5929 Heberton Dr, Verona, Pa, 15147
 Austin Antoinette, 519 Center St, Braddock, Pa, 15104
 Austin Arthur, 1523 N 53rd St, Philadelphia, Pa, 19131-4006
 Austin Arthur B, 104 Ivy Hill Rd, Levittown, Pa, 19057-2324
 Austin Arthur Ii L, 114 Kings Hwy, Altoona, Pa, 16602
 Austin Christopher, 1137 Skiles Rd, West Chester, Pa, 19382
 Austin Clarence, 1018 W Stella St, Philadelphia, Pa, 19133
 Austin David J, 1120 W 5th Str 1st Flr, Erie, Pa, 16507
 Austin Doug, 238 Stewart Ave, Pittsburgh, Pa, 15227
 Austin Florence, 30 S 30th St, Phila, Pa, 19104
 Austin Harold F, 14 Alpine Pl, Franklin, Pa, 16323
 Austin Hector, 3886 Glendale St W104, Philadelphia, Pa, 19124-0000
 Austin Herb, 300 N Negley Ave, Pittsburgh, Pa, 15206
 Austin Ingrid, 1722 Green St Apt B, Philadelphia, Pa, 19130-3975
 Austin Jeff, 12 Gilpin Road, Willow Road, Pa, 19090-0000
 Austin John, 5125 5th Ave Apt D3, Pittsburgh, Pa, 15232
 Austin Katherine H, C/O Robert D Austin Jr, West Newton, Pa, 15089-1598
 Austin Kimberly A, 836 Wheeler Avenue, Scranton, Pa, 18510
 Austin Loretta J, 531 Collins Ave, Floreffe, Pa, 15025
 Austin Marcia Kaye, 994 Old Eagle School Rd, Wayne, Pa, 18087
 Austin Mary, C/O Majestics Oaks, Warminster, Pa, 18974-5368
 Austin Mary J, 4111 Merchant Square Pl, Lansdale, Pa, 19446-4083
 Austin Matilda H, 836 Railroad St, Mckees Rocks, Pa, 15136-3321
 Austin Nancy, 3675 Peachtree Road #32, Atlanta, Ga, 30319
 Austin Patricia A, 513 Berwick St, White Haven, Pa, 18661
 Austin Robert A, Apt 1102, Williamsvl, Ny, 14221
 Austin Robert D, C/O Robert D Austin Jr, West Newton, Pa, 15089-1598
 Austin Ronald T, 1832 Glenwood Ave, Philadelphia, Pa, 19133
 Austin Sydney, 41 S 4th St, Oxford, Pa, 19363
 Austin Theresa L, 646 E College Ave, State College, Pa, 16801
 Auston Constance, Po Box 1663, Pittsburgh, Pa, 15230
 Auten John M Iii, 102 S Hanover St Apt 1, Carlisle, Pa, 17013-0000
 Autenreith Paul, 4409 Van Kirk St, Philadelphia, Pa, 19135
 Auth Gerard Gino, 23 Cool Creek Manor Dr, Wrightsville, Pa, 17368
 Auto Accept One, 129 N 2nd Street Apt 6, Duquesne, Pa, 15110
 Auto Accident, One State Farm Dr, Concordville, Pa, 19339
 Auto Air, 3681 Ridge Rd, Aliquippa, Pa, 15001
 Auto Body Technicians, 66 Saw Creek Est, Bushkill, Pa, 18324-9402
 Auto Body Works Ltd, 125 127 W Butler Ave, Ambler, Pa, 19002
 Auto Carriers Inc, Horsham, Pa, 19044
 Auto City Chevrolet Buick, 129 N White Horse Pike
 Auto Club Cellular, 6 Penns Trail, Newton, Pa, 18940
 Auto Enterprises Inc, 232 E Lincoln Highway, Penedel, Pa, 19047
 Auto Glass Express Inc, Po Box 97, Douglassville, Pa, 19518
 Auto Impression
 Auto Metrics Of Thorndale, 3460 E Lincoln Hwy, Thorndale, Pa, 19372
 Auto Owners Inc Co, Horsham, Pa, 19044
 Auto Parts And Sales Inc, Pa
 Auto Visions, 879 Baltimore Street, Hanover, Pa, 17331
 Autobody Products I, 133 S Monroe St, Butler, Pa
 Autocare Usa Inc, 1235 E Susquehanna Ave Apt B, Philadelphia, Pa, 19125-3440
 Autochlor, Horsham, Pa, 19044
 Autodesk, Po Box 7247-8747, Philadelphia, Pa, 19170-8747
 Autodesk Inc, Po Box 7247-8747, Philadelphia, Pa, 19170-8747
 Autohaus Lancaster Inc, 1373 Manheim Pike, Lancaster, Pa, 17061
 Autohaus Lancaster Inc, 1373 Manheim Pk, Lancaster, Pa, 17604
 Autolex Dealerships Inc, C/O Levin & Co, Allentown, Pa, 18102
 Autolift Incorporated, Willes & Elizabeth Sts, Forty Fort, Pa, 19013-0000
 Automated Production System Inc, Pa, 00000-0000
 Automated S #453115**, Horsham, Pa, 19044
 Automated Solutions, 1220 American Blvd, West Chester, Pa, 19380
 Automatic Data Processing, Fort Washington, Pa, 19304
 Automatic Data Processing, 100 Commerce Dr, Coraopolis, Pa, 15108
 Automatic Products Of America, Horsham, Pa, 19044
 Automotive Finance, New Stanton, Pa
 Automotive Finance, New Stanton, Pa, 15672
 Automotive Finance, Waltz Mills, New Stanton, Pa, 15672
 Automotive Of York, 85 N Belmont, York, Pa, 17403-0000
 Automotive Service Repair Co Inc, 1045 E Princess St, York, Pa, 17403
 Autostar, 6v701r--O-2, Pa
 Autret Jeanine, 1602 Spruce St, Philadelphia, Pa, 19103
 Autry William, 3044 W Darien St, Philadelphia, Pa, 19133-2033
 Autz Koni K, Md, 0
 Auvil Carolyn, 120 5th Ave Place, Pittsburgh, Pa, 15230
 Auxiliary Of Pa Hosp Pa Hosp, 800 Spruce St, Philadelphia, Pa, 19107
 Auxiliary Valley C, C/O Mary Demjanovick, Swoyersville, Pa, 18704-1305
 Auxiliary Yeadon W, 808 Arbor Rd, Yeadon, Pa, 19050-3602
 Av Bucks County Cardiology, 1609 Woodbourne Rd Ste 30, Levittown, Pa, 19057-1510
 Av Design & Inc, Po Box 2887, Warminster, Pa, 18974
 Av Unlimited Inc, 235 N Broad St, Philadelphia, Pa, 19107
 Avado Brands Inc
 Avallone Emma M, 3508 Shelbourne St, Philadelphia, Pa, 19134
 Avalon Gloria J, 41 S 6th St, Easton, Pa, 18042-4462
 Avalon James W, 41 S 6th St, Easton, Pa, 18042-4462
 Avalon Motor Inn, 1 Matthew Rd, Eighty Four, Pa
 Avalor Alejandro, 556 Creek Road Trailer 4, Kennett Square, Pa, 19348-0000
 Avant Bryant, 4127 Ogden St, Philadelphia, Pa, 19104
 Avant Ethel, 719 N 43rd St, Philadelphia, Pa, 19104
 Avant Garde Business Tech
 Avanta Mortgage, Po Box 13597, Philadelphia, Pa, 19161
 Avanti Polar Lipids Inc
 Avco Cigna Indemnity Dental, Horsham, Pa, 19044
 Avco Financial Serv Mgmt Co
 Avco Finical Services, 54 W Uwchlan Ave, Exton, Pa, 19341
 Avdyeyenko Iryna, 10006 Jeanes St Fl 2, Phila, Pa, 19116
 Avellino Rossana, 5 Ardmore Avenue, Lansdowne, Pa, 19050
 Avellino Robert D, 40 Monument Road, Bala Cynwyd, Pa, 19004
 Avellinos Tire, 4610 Jonestown Rd, Harrisburg, Pa, 17109
 Aveni Carmelo, 61 1/2 R Iron, Johnstown, Pa, 00000
 Aventus, 500 Arcola Rd Ms 5c26, Collegeville, Pa, 19426
 Aventus Behring, 1020 First Avenue, King Of Prussia, Pa, 19406
 Aventus Pharmaceutical Helen Rotz, 400 Commerce Dr Ste C, Fort Washington, Pa, 19034
 Aventus Pharmaceuticals, 500 Arcola Rd Ms Dc26 Suite 15, Collegeville, Pa, 19426
 Avenue Auto Inc, 150 S Wyoming Ave, Kingston, Pa, 18704-3406
 Avenue Excavating, 1946 West Liberty Ave, Pittsburgh, Pa, 15226
 Averbach David, 882 Cardinal La, Huntingdon Valley, Pa, 19006-2112
 Averell Frank, 2724 Waterman Ave, Pittsburgh, Pa, 15227
 Averett Donald, 2131 N 21st St, Philadelphia, Pa, 19121
 Averett Marsha A, 3 Brinker Dr, Chalfont, Pa, 18914
 Averette Dalanda A, 5643 Chester Ave, Philadelphia, Pa, 19143
 Averill Frances W, C/O Ruth Averill Mc Creary, Youngsville, Pa, 16371
 Averill Frances W, C/O Ruth Averill Mc Creary, Youngsville, Pa, 16371-1423
 Averitt Mary E, Johnstown, Pa, 15902

Aversa John, 151 Slitting Mill Rd, Glen Mills, Pa, 19342-0000
 Averson John M, 611 Marlyn Avenue
 Avery & Associates Of Dc, Po Box 8500-6000, Philadelphia, Pa, 19107
 Avery Anna M, E14 Brynwood Apts Apt E14, Wynnewood, Pa, 19096-0000
 Avery Dorothy S, 21 Saw Creek Estates, Bushkill, Pa, 18324-9401
 Avery Jason, 446 Old Forge Rd, Media, Pa, 19063
 Avery Martha C, 7 Garber St, Chambersburg, Pa, 17201
 Avery Michelle, 2122b Mather Way, Elkins Park, Pa, 19117
 Avery Ronald, 1102 Ellsworth St, Philadelphia, Pa, 19147
 Avesian Misak, 2027 Maclarie Lane, Broomall, Pa, 19008
 Avetian Suzette Do, 7000 Marshall Rd, Upper Darby, Pa, 19082
 Avgiris Catherine
 Avgiris John, 316 Babylon Road, Horsham, Pa, 19044
 Avias Troy Ludgood, 2429 Locust St Apt 205, Philadelphia, Pa, 19103
 Avicelli Michael J, 233 W. Bernard St., West Chester, Pa, 19382
 Avil Elizabeth M, 1005 Lindale Ave, Drexel Hill, Pa, 19026-3212
 Avil Richard D, 1005 Lindale Ave, Drexel Hill, Pa, 19026-3212
 Avila Alberto, 1122 Pine St, Norristown, Pa, 19401
 Avila Carlos A, 31 Wicks Road, Bushkill, Pa, 18324
 Avila Jose, 3121 Reach St, Philadelphia, Pa, 19134
 Avila Karen, 8020 Algon Ave Apt 2a, Philadelphia, Pa, 19152-2231
 Avila Viviano, 2747 Ridge Pike, Trooper, Pa, 19403
 Aviles Camil, 1504 Ashford Ave 3c, San Juan, Pr, 00911
 Aviles Cheryl K.
 Aviles David, 4733 Frankford Ave, Philadelphia, Pa, 19124
 Aviles Hiram, Apt 2b 715 W Crawford, Connessville, Pa, 15425
 Aviles Israel, Pa
 Aviles Michael A, 819 Laufer St, Bethlehem, Pa, 18015
 Aviles Rafael, 813 Conway Pl, Lansdale, Pa, 19446
 Aviles Rafil G
 Avillion Walter G, 555 N Wyoming St, Hazleton, Pa, 18201-5144
 Avins Sam
 Avm Office Coffee Service, Po Box 780, Oaks, Pa, 19456
 Avon Grove Taxpayers Assn
 Avondale Town Watch Inc
 Avp Business Service, P.O. Box 2843, Philadelphia, Pa, 19122
 Avr Realty Co, 03677786941 Prem Refund, New York, Ny, 10022
 Avr Sonovation
 Avram Benjamin, 413 Willard Road, Hatboro, Pa, 19040
 Avriett Hilma R
 Avstar Mtg Corp, Po Box 3022, Blue Bell, Pa, 19422
 Avtex Fibers Inc, Attn In House Management, West Chester, Pa, 19382-5576
 Awad Randa Mz, 3600 Conshohocken Ave, Philadelphia, Pa, 19131
 Awadalla Abdel
 Award Leasing, 400 Rodi Rd, Pittsburgh, Pa, 15235-0000
 Awaya Hitomi, 275 Bryn Mawr Ave H20, Bryn Mawr, Pa, 19010
 Awk Consulting Engineers, Harriet K Bertolina 1611monroe, Turtle Creek, Pa, 15145
 Awobifa Olubukola, 329 E Upsal Street, Philadelphia, Pa, 19119
 Awosoga Marian A, 524 Queen Anne Drive, Fairless Hills, Pa, 19030
 Awp Conference, Attn Maureen Mchugh, Indiana, Pa, 15705
 Awuol William, 3630 Brookridge Ter 301, Harrisburg, Pa, 17109
 Ax D Cv, Horsham, Pa, 19044
 Axa Advisors Llc, 4201 Crums Mill Rd, Harrisburg, Pa, 17112
 Axa Network Llc, 4251 Crums Mill Rd, Harrisburg, Pa, 17112
 Axa Network Of Ct Me Ny Llc, 4251 Crums Mill Rd, Harrisburg, Pa, 17112
 Axe Joel H, Lakeview Ter Apt, Fairless Hills, Pa, 19030-3425
 Axelman Elaine, 825 Chauncey Rd, Penn Valley, Pa, 19072
 Axelrod Rinae B, Unable To Locate, Philadelphia, Pa, 19103
 Axelrod Michael R, 340 South Highland Ave, Pittsburgh, Pa, 15206-4251
 Axelrod Steven N, Rr1 Box 81, Shohola, Pa, 18458-9000
 Axiomh, 1787 Sentry Park West B, Blue Bell, Pa, 19422
 Axiomh Transaction, 1787 Sentry Pw, Blue Bell, Pa, 19422
 Axon Communications Inc, Lrp Publications, Horsham, Pa, 19044
 Axon Jane E, 90 Morphet Road, Kennet Sq, Pa, 19348
 Axten George, 2840 Memphis St, Philadelphia, Pa, 19134-4226
 Ayache Elsy, 900 Mickley Rd Apt T14, Whitehall, Pa, 18052
 Ayadi Nazih A, C/O F Theobald, Philadelphia, Pa, 19101-8616
 Ayaka Maria I, Po Box 46553, Philadelphia, Pa, 19160
 Ayala Aida M, 231 Clarkson Ave, Philadelphia, Pa, 19120
 Ayala Alice, 1023 Madison Ave, Reading, Pa, 19601-1405
 Ayala Carmen, 3247 N Marshall St, Philadelphia, Pa, 19140-5505
 Ayala Darlene, 234 Rose Street, Reading, Pa, 19601
 Ayala Edward Jr, 137 W Spencer St, Philadelphia, Pa, 19120
 Ayala Felix, 1701 Newport Road, Croypdon, Pa, 19021
 Ayala Irma E, 3224 D Street, Philadelphia, Pa, 19134
 Ayala Maria L, 403 South Washington St, Gettysburg, Pa, 17325
 Ayala Rivera Awilda, 1403 West View Drive, Lancaster, Pa, 17603
 Ayala Samuel, Build D Apt 2, Lancaster, Pa, 17603
 Ayanruoh Steve T Md, Po Box 740, Wilkes Barre, Pa, 18703-0000
 Aybinder Alexander, 9751 Chapelcroft St, Philadelphia, Pa, 19115
 Aydelotte Mary, 1800 Mill Rd, Boothwyn, Pa, 19061
 Aydin Kemalettin Md, 35 Washington Street, Middleport, Pa, 17953-0000
 Aydin Mark
 Aydin Nejat, 1186 Highland Ave, Abington, Pa, 19001
 Ayers Addison C
 Ayers Barbara A, 111 Underwood Ave, Elmira, Ny, 14905
 Ayers Glen B
 Ayers Joan S
 Ayers Joann D, Apt 908 Noble Towers, Pittsburgh, Pa, 15205
 Ayers Mark, 209 Heather Rd, Upper Darby, Pa, 19082
 Ayers Steven, 5936 Springfield Ave
 Ayes & Rush Dental Assoc, 714 Market Street, Philadelphia, Pa, 19106-0000
 Ayes & Rush Of Nj, 14 Market Street, Philadelphia, Pa, 19106
 Ayllon Teresa
 Ayo Hudson, 7258 N 21st St, Phila, Pa, 19138
 Ayola Rosa Garcia
 Ayoob Robert, 114 Bridge St, Aliquippa, Pa, 15001
 Ayoob Robert, 114 Bridge Street, Aliquippa, Pa, 15001
 Ayoub Mayada, 2305 Old Greentree Rd, Carnegie, Pa, 15106
 Ayre W W, 1138 Long Lane, Gettysburg, Pa, 17325-2924
 Ayres Edwin A, 2925 Belrose Ave, Pittsburgh, Pa, 15216-2014
 Ayres Frances D, 486 Pinecrest Rd, Springfield, Pa, 19064

Ayres Jean I, 5945 Windsor Ave, Philadelphia, Pa, 19143
 Ayres Shirley A, 2925 Belrose Ave, Pittsburgh, Pa, 15216-2014
 Ayres Verdell, 133 Astor Street, Norristown, Pa, 19401
 Ayres William W, Box 305, Chalk Hill, Pa, 15421-0305
 Ayrom Mehrdad T, C/O Emirates Trading Agency, England
 Aytes Ijlal, 16 Woodland, Langhorne, Pa, 19053-6348
 Az, Chevrolet, 5222 Verona Rd, Verona, Pa, 15147
 Az Premium Finance C
 Azab Sanad, Po Box 923331, Amman, 11192
 Azagra Serafina T, Do Not Mail Moved
 Azalea Adams, 4951 W Thompson St 2nd Fl, Philadelphia, Pa, 19131
 Azaryahu Sigal, 2011 Mary Ellen Ln, State College, Pa, 16803
 Azcarate Beatriz, 2304 Emerson Street, Philadelphia, Pa, 19152
 Azeez Saleem
 Azen Howard, Pa
 Azhitsky Kirill K, Budapest H-1097, Hungary
 Azienda Policlinico Umberto, Rome
 Aziz Sohaimi A, 5431 N Lawrence St, Philadelphia, Pa, 19120
 Azmi Abdel K, 18 Alicia Ct, Glen Olden, Pa, 19036-0000
 Azorsky Gary L, 926 Morris Ave, Bryn Mawr, Pa, 19010
 Azoulay Raymond, 1109 Apple Rd, Quakertown, Pa, 18951
 Azteca Resources Ltd, Roslyn Bldg Ste 1000, Calgary Alberta, Ab, T2pol6
 Azteca Milling
 Azur Angela R, 5017 Cypress Court, Oakdale, Pa, 15071
 Azur Lingua
 Azusa Garden Apts, 1 Makefield Rd Apt K461, Morrisville, Pa, 19067-5077

B

B & A Appraisals
 B & D Associates, 62a Academy St, South Berwick, Ma, 03908
 B & M Scale Inc, P O Box 345 762 Corporate Cir, New Cumberland, Pa, 17070
 B & S Auto Body, Rd 5395, Fleetwood, Pa, 19522
 B & S Oil Co, C/O Butcher & Singer Inc, Philadelphia, Pa, 19105
 B 29, 125 Habicht St, Johnstown, Pa, 15906-3243
 B A T Properties Inc, 115 E Philadelphia Ave, Morrisville, Pa, 19067
 B And J Video 54, 2819 D Willow Street Pike, Willow Street, Pa, 17584
 B And S Fabricating Co, 1010 Bethel Ridge Rd, Avella, Pa, 15312
 B B K F Investments, Lori Binderup, Lancaster, Pa, 17602-3246
 B Braun Biotech Inc, Po Box 4027, Allentown, Pa, 18018
 B Braun Federal Credit Union, 824 12th Ave, Bethlehem, Pa, 18018
 B Braun Medical Inc, 904 Postal Rd, Allentown, Pa, 18103-9506
 B C A Investments Ltd
 B C Variety Inc, 1362 Naamens Creek Rd, Boothwyn, Pa, 19061
 B C W Inc, P O Box 1223, Pottsville, Pa, 17901-7223
 B D P International, 1017 4th Ave, Lester, Pa, 19029-1896
 B F G And W Inc, Broad And Walnut Stes, Philadelphia, Pa, 19102
 B F G W Inc, The Bellevue, Philadelphia, Pa, 19102
 B F G W Inc, The Bellevue, Philadelphia, Pa, 19102
 B F Goodrich Co, Rt 10 Greenhills Box 405, Reading, Pa, 19603
 B F I Recycling, Po Box 448, Carnegie, Pa, 15106
 B G Danis Office, Rr 4 Box 364 B, Duncansville, Pa, 16635
 B G S & G, Po Box 17100, Pittsburgh, Pa, 15235
 B Gross Cleaners, 1420 Warner Rd, Meadowbrook, Pa, 19046
 B J Humbert Co Inc, 68 N Main St, Union City, Pa, 16438-1032
 B J Petruso Agency, Pa
 B Josephs Menswear, 3219 W Ridge Pi, Eagleville, Pa, 19403
 B Lack Robert, 900 Church St, Saxton, Pa, 08/29-194
 B Levy & Sons, 700 North South Rd, Scranton, Pa, 18504-0000
 B M S, 359 Pine Creek Ave, Jersey Shore, Pa, 17740
 B Prusky & S Maimon Ttees, C/O Prusky Law Assoc, Philadelphia, Pa, 19102
 B T Processing Inc, Blommer Dr, E Greenville, Pa, 18041
 B T Tire & Auto Center, 115 Municipal Road, Ebensburg, Pa, 15931
 B Tanya, 886 Galen Drive, State College, Pa, 16803-0000
 B Ud Charitable Trust I F, United State Tst Co Ny, New York, Ny, 10036
 B W Properties, 1210 Harvet Dr, Monroeville, Pa
 B&C Investment Associates, Po Box 1308, Darby, Pa, 19023-8308
 B&I Auto Supply, 135 Commerce Dr Box 128, Washington, Pa, 19034-0000
 B&M Cable, Rr 4 Box 299f, Dallas, Pa, 18612
 B&S Sports Card
 B/C Of Western Penn, Po Box 65, Camphill, Pa, 17011
 B0b News Stand, Sw C 3 And Market St, Philadelphia, Pa, 19106
 B-271 Corporation, C/O Mr Nicholas Scott, Erie, Pa, 16505
 Ba Mgt Co Hvac Ssvc, Kathy Wanat, Mc Donald, Pa, 15057
 Baabe Wendy L, Hc 1 Box 311, Bartonsville, Pa, 18321
 Baamar Karim, 360 Deberniernes Apt A, Canada
 Bab Holdings Inc, 4 Riverstrom Court, New Hope, Pa, 18938-0000
 Bababunmi Enitan A, 256 Hayden Hall, Philadelphia, Pa, 19104-6316
 Babaian Katherine, 11 Lanfair Rd, Cheltenham, Pa, 19012
 Babatunde Taiwo, 2069 South John Russell Circle, Elkins Park, Pa, 19027
 Babb Inc, 656 E Swedesford Rd Suite 224, Wayne, Pa, 19087
 Babb Inc, 850 Ridge Ave, Pittsburgh, Pa, 15212
 Babb Inc, 850 Ridge Ave, Pittsburgh, Pa, 15212
 Babb Inc, 850 Ridge Avenue, Pittsburgh, Pa, 15212
 Babb Inc Claims Process, 850 Ridge Ave, Pittsburgh, Pa, 15212
 Babb Sharon, 476 E Main St, Catawissa, Pa, 17820
 Babbages Store
 Babcock & Wilcox Construction Inc, Po Box 227, Sheloceta, Pa, 15774
 Babcock Earl E Jr, 1919 Chestnut St #2918, Philadelphia, Pa, 19103-0000
 Babcock Edward, 1607 Gravel Pike, Perkiomnville, Pa, 18074
 Babcock Herbert S, 500 Brown St, Durysa, Pa, 18642-0000
 Babcock Joann D, 1919 Chestnut St #2918, Philadelphia, Pa, 19103-0000
 Babe Catherine, 6308 Glenloch St, Philadelphia, Pa, 19135-3204
 Babe Cathy, 6308 Glenloch St, Philadelphia, Pa, 19135-3204
 Baber Adam S, Box 340 The Hideout, Lake Ariel, Pa, 18436-0340
 Baber Malcolm, C/O Pnc Bank Na, Philadelphia, Pa, 19103-5119
 Baber Malcolm, C/O Provident National Bank Na, Philadelphia, Pa, 19103-5119
 Baber Malcolm, C-O Provident National Bank, Philadelphia, Pa, 19101
 Babich Katharina, 917 Forest Ave, Pittsburgh, Pa, 15202-1117
 Babikian Janette W, 33 Green Hill Road, Media, Pa, 19063
 Babin Kerri
 Babitsky Sharon, 3109 Englewold St, Philadelphia, Pa, 19149
 Babovich, Horsham, Pa, 19044

Babovsky Michael, C/O Chisholmichae, New Castle, Pa, 16105
 Babovsky Mildred
 Babovsky Mildred L, 12 Edgewood Ave, New Castle, Pa, 16105-2858
 Babp Harold Jr, 2503 Kesslersville, Easton, Pa, 18042
 Babu Ramesh P, 3437 5th Avenue Apt #202, Pittsburgh, Pa, 15213
 Baburich Nancy J, 2511 Brighton Rd, Pittsburgh, Pa, 15212
 Baburich William John, 2511 Brighton Rd, Pittsburgh, Pa, 15212
 Baby Paws
 Baca Magdalene B, 1244 Pocono St, Pittsburgh, Pa, 15218-1112
 Baca Michael J, 1244 Pocono St, Pittsburgh, Pa, 15218-1112
 Baca Susan, 1244 Pocono St, Pittsburgh, Pa, 15218
 Baca Susan M, 1244 Pocono St, Pittsburgh, Pa, 15218-1112
 Bacak Helen M, 767 Main St, Harrisburg, Pa, 17113
 Baccare Frank, 3018 South 15th St, Phila, Pa, 19145
 Baccari Anthony, 7627front Street, Cheltenham, Pa, 19012
 Baccellier Brian, 115 Randhill Road, Kennet Sq, Pa, 19348
 Baccellieri Family D, 630 Cope Rd Ste A, Kennett Square, Pa, 19348-0000
 Baccello Robert, 1603 The Hideout, Lake Ariel, Pa, 18436
 Bacchia Claude, King Of Prussia, Pa, 19406-0000
 Baccino Louis J, 209 Limestone Rd, Oxford, Pa, 19363
 Baccott Ryan, 21820 W Hillcrest Dr, Pittston, Pa, 18640-0000
 Bach Albert, 8333 Algon Ave, Philadelphia, Pa, 19152-2220
 Bach Christine, 3327 Friendship St, Philadelphia, Pa, 19149-1619
 Bach Curtis P, Rr 3 Box 281a, Meshoppen, Pa, 18630
 Bach Daniel L, 22580 W Oil Creek Road, Meadville, Pa, 16335
 Bach Gregory, 2415 N Broad St, Colmar, Pa, 18915
 Bach Gregory Md, 2415 North Broad Street, Colmar, Pa, 18915-0000
 Bach Gregory P Do Pc, 2415 N Broad Street, Colmar, Pa, 18915
 Bach Karen E
 Bach Man N, 561 Thrush Court, Harrisburg, Pa, 17111-5304
 Bach Patrick J, 806 Stanton Ave, Millvale, Pa, 15209
 Bach Paula, 8333 Algon Ave, Philadelphia, Pa, 19152-2220
 Bach R Jr, 800 Goshen Road, Newtown Square, Pa, 19073
 Bach Son, 6021 Market St, Philadelphia, Pa, 19139
 Bach Theresa M
 Bach Thomas A, 1104 New Jersey Ave, West Chester, Pa, 19380
 Bach Yvonne G, North #2001, Philadelphia, Pa, 19103-0000
 Bacha Tamara Z, 2936 Ringgold St, Philadelphia, Pa, 19135
 Bacharach, 625 Alpha Dr, Pittsburgh, Pa, 15238
 Bacharach Scott, 251 Welsh Pool Rd, Exton, Pa, 19341
 Bache Linda, 105 N Towamencin Ave, Lansdale, Pa, 19446
 Bache Thomas H, II, 21465 Cedar Tree Lane, Rapidan, Va, 22733
 Bacher Albert, 1042 Pine Street, Philadelphia, Pa, 19107
 Bacher Olga S, Attleboro Retirement Village, Langhorne, Pa, 19047
 Bachill Linda, 725 W Morgan Dr, Coatesville, Pa, 19320
 Bachmaier Dolores Sra00000-0000
 Bachman Carolyn J, 7936 Remington Dr, Pittsburgh, Pa, 15237
 Bachman Co Inc, Po Box 15053, Reading, Pa, 19612-2053
 Bachman Elaine, 304 Worthington Dr, Exton, Pa, 19341-1643
 Bachman Florence, 1810 Fairview Ave, Easton, Pa, 18042-3973
 Bachman George A, Po Box 83, Gouldsboro, Pa, 18424
 Bachman Jeanne, 1434 Butz Rd #12, Breinigsville, Pa, 18031
 Bachman John, R D 5 Box 77, Bedford, Pa, 15522
 Bachman John K, 130 Mountain Rd, Lenhartsville, Pa, 19534
 Bachman John K, 130 Mountain Rd, Lenhartsville, Pa, 19534-9420
 Bachman Judith A
 Bachman Kathleen, 636 Saxonburg Road, Butler, Pa, 16002-0954
 Bachman Simon, 1 Kindred Pl, Annville, Pa, 17003
 Bachman Theresa E, 21 East Hoover Street, Mountville, Pa, 17554
 Bachmann Carolyn L, Box 271, Pipersville, Pa, 18947
 Bachow Communications Inc, 251 St Asaphs Road, Bala Cynwyd, Pa, 19004
 Bachrad Freda Trustee, 1701 Sandy Hill Rd, Norristown, Pa, 19401
 Bachrad Max J
 Bachran Marie C, Spring House Estates B225, Spring House, Pa, 19477
 Bachtell Katherine J
 Bachulski Richard S, 531 S 15 1 2 St, Reading, Pa, 19606
 Bacino Mary E, 3235 Hartville Street, Philadelphia, Pa
 Bacino Peter J, 3235 Hartville Street, Philadelphia, Pa
 Back Home Cafe, 1515 Fairmount Ave, Phila, Pa, 19130
 Back Nicole Sue, 4620 Old Oak Rd, Doylestown, Pa, 18901-0000
 Back Street Baths Inc, 1216 Chancellor St, Philadelphia, Pa, 19107
 Back To Health Chiro Network P, 655 E Broad St, Souderton, Pa, 18964
 Back Young, 31 Winston Ct, Blue Bell, Pa, 19422-0000
 Backes A, 17 Water St, Everett, Pa, 15537
 Backes Anna M, 17 Water St, Everett, Pa, 15537
 Backhouse Oliver, Great Bar, Birmingham
 Backof John S, 111 W Main St, New Holland, Pa, 17557
 Backof Maureen J
 Backstage Theatre Shop, 1200 Welsh Rd, North Wales, Pa, 19454
 Backus Gillian S, 815 Buck Ln, Haverford, Pa, 19041
 Backus Jacquelynn I, 773 Bodle Rd, Wyoming, Pa, 18644
 Backus Larry R, Rr6 Box 192, Indiana, Pa, 15701
 Backus Lillian, Brogue, Pa, 17309
 Baclawski Olga, 204 Bullens Ln, Woodlyn, Pa, 19094
 Baclawski Theodore, 204 Bullens Ln, Woodlyn, Pa, 19094
 Bacon Alice, 649 Brighton Ter, Holmes, Pa, 19043-1009
 Bacon Constance M, 406 E Somerset Rd, Philadelphia, Pa, 19134-0000
 Bacon Elizabeth, 37 Lake Roy Cir, New Milford, Pa, 18834
 Bacon Jonathan C, 145 Old Route 22, Jonestown, Pa, 17038-8901
 Bacon Lawrence, 7442 Schoyer Ave, Pittsburgh, Pa, 15218
 Bacon Robin, 1446 N Hollywood S, Philadelphia, Pa, 19121
 Bacon Rosemary T, Replaces Ck #22-07557195
 Bacon William A, 649 Brighton Ter, Holmes, Pa, 19043-1009
 Bacon William H, 18 Camperdown Road, Scotland, Fo, 00000-0000
 Badalov Elena, Horsham, Pa, 19044
 Bade Mary F, 44 W Mill St, Nesquehoning, Pa, 18240
 Baden Borough, 369 State Street, Baden, Pa, 15005
 Baden Occupational Med, 1509 West State St, Baden, Pa, 15005
 Bader Albert, 417 Chestnut St, Dunmore, Pa, 18512
 Bader Sharon A, 210 Corporate Drive, Reading, Pa, 19605
 Baderinwa Richard, 5620 5th Ave. A-13, Pittsburgh, Pa, 15232
 Badertscher E M, 417 S Dallas Ave, Pittsburgh, Pa, 15208-0000
 Badey Dorothy, 2809 Shipley Road, Philadelphia, Pa, 19152
 Badey George J, C/O Anna Badey, St Davids, Pa, 19087-3606
 Badey George Jr, C/O Anna Badey, St Davids, Pa, 19087-3606
 Badia Maricruz, Po Box 9331, Caguas, Pa
 Badinger Ronald, 212 Mckinley Ave, Reading, Pa, 19605
 Badman Terry, Harrisburg Ccc, Harrisburg, Pa, 17101
 Badner Anna, Benson Manor Apt 823, Jenkintown, Pa, 19046
 Badome Philip, C/O Philadelphia Life Insuranc, Philadelphia, Pa, 19107-0000
 Badowski Banko Kroll Knonthal Bak
 Badowski Elizabeth, 3517 Conrad Street 2nd Floor, Philadelphia, Pa, 19129
 Baek Jin Heum, 1288 Valley Forge Rd #71a, Valley Forge, Pa, 19482
 Baek Rye Seon, 2217 Longshore Ave, Philadelphia, Pa, 19149
 Baek Sung W, 700 Lower State Rd, North Wales, Pa, 19454-2167
 Baer Assunta, 927 Pear St, Reading, Pa, 19601-2023
 Baer Dennis L, 40 Pigsaw Rd, Shermans Dale, Pa, 17090
 Baer Helen S, 180 Oak Park Pl, Pittsburgh, Pa, 15243
 Baer Henry, 180 Oak Park Pl, Pittsburgh, Pa, 15243
 Baer Joseph J, Wilkes Barre, Pa, 18705
 Baer Klis Heather A, 132 Howard Dr, Somerset, Pa, 15501
 Baer Linda S
 Baer Richard, 311 Pillow Ave, Cheswick, Pa, 15024
 Baer Richard, C/O Atty William Kimmel, Somerset, Pa, 15501-0551
 Baer Scott D, 4131 Somerset Dr, Schnecksville, Pa, 18078
 Baez Carlos M, P O Box 229, Reading, Pa, 19603
 Baez David A, 525 Princess Street, York, Pa
 Baez Dionny, T/A Philly's Cafe, Philadelphia, Pa, 19133
 Baez Veronica, 2005 W Tilghman St, Allentown, Pa, 18104
 Baez-Vizcaino Candida, 740 E. Vernon Road, Philadelphia, Pa, 19119
 Baft Robert, 318 Ogden Avenue, Clearfield, Pa, 16830
 Bagaley Sandy K, 404300 Washinton Rd, Pittsburgh, Pa, 15216
 Bagatta John K, 1403 Continental Cir, Phoenixville, Pa, 19460-4710
 Bagby Benita E, 5048 Haverford Ave, Philadelphia, Pa, 19139-0000
 Bagby Kevin, 11206 Glenfield St, Phila, Pa, 19154
 Bagdorf Robert, 46 Edgewood Ave, Indian, Pa, 15701
 Bagenski Brandon P, 82 Mulberry Hill Rd, Barto, Pa, 19504-8908
 Bagenski Wendy R, 82 Mulberry Hill Rd, Barto, Pa, 19504-8908
 Baggani Dorothy I, 211 Pearl St, Pittsburgh, Pa, 15224-1924
 Baggani Robert L Jr, 211 Pearl St, Pittsburgh, Pa, 15224-1924
 Baggett Cheryl A, 1507 Kenzie Dr, Pittsburgh, Pa, 15205-9790
 Baggett Jimmie M, Box 921, Skippack, Pa, 19474-0921
 Baggett Madsion L, 1507 Kenzie Dr, Pittsburgh, Pa, 15205-9790
 Baggio Thomas, 288 West Jackson St, York, Pa, 17403-0000
 Baginski Bashline, 1 Ppg Place, Pittsburgh, Pa, 15222
 Bagley Arthur M, Po Box 68, Cheyney, Pa, 19319-0068
 Bagley Brandon
 Bagley Jeffrey T, 913 Deefried Cr, Wexford, Pa, 15090
 Bagley Lois, 3352 Carter Lane, Chester, Pa, 19013
 Bagley Michael, 355 S Pacific Avenue, Pittsburgh, Pa, 15224
 Bagley Stephanie L, 300 Mayfield Ave, Pittsburgh, Pa, 15214
 Bagnall Robert C, 35 Second St, Sharpsville, Pa, 16150-1230
 Bagnick Anthony J, 413 Simpson St, Peckville, Pa, 18452
 Bago Juan P, Bernardo De Irigoyen 248, Argentina
 Bagonia Stacey, Pittsburgh, Pa
 Bagot Isabel M, 31 Carriage Dr, Media, Pa, 19063
 Bague Raphy, 9071 Mill Creek Rd #1318, Levittown, Pa, 19054
 Bagwell Daniel F, 805 Center Ave #8, Aspinwall, Pa, 15215-2948
 Bah Aminata, 1916 East Washington Ln, Philadelphia, Pa, 19138
 Bahais Of Greene Township, 137 Cain Rd, Hookstown, Pa, 15050-1319
 Bahaley John, 428 Phoenix St, Duryea, Pa, 18642-1224
 Bahaley Regina, 428 Phoenix St, Duryea, Pa, 18642-1224
 Bahamonde Carlos H, 3949 N 6th St, Philadelphia, Pa, 19133
 Bahar Yusuf, 1814 Willow Oak Dr., Wexford, Pa, 15090-2506
 Bahel Stephen C, 72 Red Lion Row, Kennett Square, Pa, 19348
 Bahhr Phillip
 Bahl Amit, 214 Price Ave. Apt. C11, Narberth, Pa, 19072
 Bahlinger Clifford, 7301 Germantown Ave, Philadelphia, Pa, 19119-1726
 Bahlinger Lisa Liehe, 7301 Germantown Ave, Philadelphia, Pa, 19119-1726
 Bahlman David, 3452 Wild Cherry Lane, East Stroudsburg, Pa, 18301-9585
 Bahr Ruth E, 17 Deer St, Oil City, Pa, 16301-1959
 Bahrain National Insurance, Po Box 843, Pa, 19192
 Bahrou Lotfi T, 1014 Fernon St, Philadelphia, Pa, 19148
 Baidy Frieda, 1838 3rd Ave, Arnold, Pa, 15068
 Baier Bernice Reed, Benson Manor 525, Jenkintown, Pa, 19046
 Baier Charles H, 705 Woodland Ave, Williamsport, Pa, 17701-2453
 Baier Donald E, Benson Manor 525, Jenkintown, Pa, 19046
 Baier Helen W, 705 Woodland Ave, Williamsport, Pa, 17701-2453
 Baier Jessica, 704 Shade Ave, Pittsburgh, Pa, 15202-3017
 Baier William R, Rr 19, Wexford, Pa, 15090-0000
 Baiers Charles H, 705 Woodland Ave, Williamsport, Pa, 17701-2453
 Baig Tanweer M, 36 Stratford Adv, Aldan, Pa, 19018-0000
 Bail Ethel M
 Bailes Joan M, 7 Springer Avenue, Untiontown, Pa, 15401
 Bailes Julian E, 61 Spring Valley Lane, Pittsburgh, Pa, 15238-0000
 Bailey Aaron C, 16044 State Hwy 86, Saegertown, Pa, 16433
 Bailey Adam, Po Box 14, Bigler, Pa, 16825
 Bailey Anita L, 109 Krista Ct, Chalfont, Pa, 18914-390
 Bailey Anne E
 Bailey Anthony, 2106 W Cheltenham Ave, Philadelphia, Pa, 19138-2215
 Bailey Barbara, 303 W. Leman St, Lancaster, Pa, 17603
 Bailey Barbara L, 28 Sky High Dr, Bartonsville, Pa, 18321-1742
 Bailey Bessie C, New Freedom Rd, York, Pa, 19104
 Bailey Betty M, 340 Beaver St, Lancaster, Pa, 17603
 Bailey Beverly
 Bailey Brianna S, 1221 Meetinghouse Rd, Ambler, Pa, 19002
 Bailey C, 2102 West 65th Ave, Philadelphia, Pa, 19138-0000
 Bailey Charles, 38 Centennial Rd, Telford, Pa, 18969
 Bailey Christopher M, Bad Address Do Not Mail
 Bailey Cynthia, 10 W Harvey St Apt 2c, Philadelphia, Pa, 19144-2720
 Bailey Cynthia, 2102 West 65th Ave, Philadelphia, Pa, 19138-0000
 Bailey David J, 812 Longacre Blvd, Yeadon, Pa, 19050-3320
 Bailey David R, 519 Westwind Dr, Berwyn, Pa, 19312
 Bailey Deborah A

Bailey Debra L, 124 Pitney St Apt# A, Sayre, Pa, 18840
 Bailey Doris K, 11074 S Shore Ave, North East, Pa, 16428-1961
 Bailey Douglas A, 138 Standard Ave, Butler, Pa, 16001
 Bailey Ella Mae Allen Est, 7319 Limekiln Pike, Philadelphia, Pa, 19138-1334
 Bailey Elwood W, Oxford, Pa, 19363
 Bailey Fannie B
 Bailey Frank J Iv, Po Box 273, Monongahela, Pa, 15063
 Bailey Gary K, 2018 Spruce Street, Philadelphia, Pa, 19103-6571
 Bailey Hattie C, 5419 Media St, Philadelphia, Pa, 19131
 Bailey Hazel, 4511 Walnut St Apt 415, Phila, Pa, 19139
 Bailey Henry
 Bailey Horace S, 1207 W Wyoming Ave, Philadelphia, Pa, 19140-1242
 Bailey Irene, 111 Stoney Camp Lane, Pittsburg, Pa, 15238-0000
 Bailey Jack E, 1705 Arcena St, Pittsburgh, Pa, 15219
 Bailey Jahn G, 808 Lincoln Dr, Ambler, Pa, 19002-0000
 Bailey James Jr J, 302 Rolling Hill Rd, Elkins Park, Pa, 19027
 Bailey James W, Po Box 466, Vanderbilt, Pa, 15486
 Bailey Jean M, Rd 2 Box 248, Smithville, Pa, 15478
 Bailey Jerdie, 3227 Haverford Ave, Philadelphia, Pa, 19104
 Bailey John, 2706 5th Street, Bethlehem, Pa, 18017
 Bailey John, 40 Marilyn Dr, Carlisle, Pa, 17013
 Bailey John A, Philadelphia, Pa, 19125
 Bailey John F, 5533 Pentridge Street, Philadelphia, Pa, 19143
 Bailey John G, 10314 Purcell Rd, Ambler, Pa, 19002-0000
 Bailey John H Md, 1705 Warren Ave, Williamsport, Pa, 17701
 Bailey Joseph P, 541 Penn Ave, Midland, Pa, 15059
 Bailey Juanita J, 1536 Arch St, Norristown, Pa, 19401
 Bailey Julian E, 7319 Limekiln Pike, Philadelphia, Pa, 19138-1334
 Bailey Kevin, 3111 Mountain Rd, Slatington, Pa, 18080-3551
 Bailey L Jr, 110 Houston Hall 6306
 Bailey Larry W
 Bailey Lena A, 1335 W Pike St, Philadelphia, Pa, 19140
 Bailey Leona I, 7 Coventry Drive, Spring City, Pa, 19475
 Bailey Lois, 8 Smokehouse Ln, Selinsgrove, Pa, 17870
 Bailey Lou Jean, C/O Lou Jean Sherk, Chalfont, Pa, 18914-0000
 Bailey Margaret, General Delivery, Dawson, Pa, 15428-9999
 Bailey Margaret L, Robinson Bldg Suite 1200, Philadelphia, Pa, 19102
 Bailey Maria C, 109 Krista Ct, Chalfont, Pa, 18914-3904
 Bailey Melissa
 Bailey Michael, 34 E Ridge Ave Apt 24, Bloomsburg, Pa, 17815
 Bailey Michael, 3901 Market Street, Philadelphia, Pa, 19104
 Bailey Michele L, 725 Dutch Ln, Hermitage, Pa, 16148-2802
 Bailey Michelle, Rr#1 Box 983, Herndon, Pa, 17830
 Bailey Paul, 212 W River St, Elkland, Pa, 16920
 Bailey Richard C, 1404 Continental Rd, York, Pa, 17404
 Bailey Richard E, 28 Sky High Dr, Bartonsville, Pa, 18321-1742
 Bailey Risee, 3320 Ridgway St, Pittsburgh, Pa, 15213
 Bailey Robert, C/O Candace Ruffin, Pittsburgh, Pa, 15221
 Bailey Robert K, 2332 N 30th St, Philadelphia, Pa, 19132
 Bailey Rodney, 2228 S 6th Street, Philadelphia, Pa, 19148
 Bailey Ronald
 Bailey Rose, 404 Dogwood Dr, Maple Glen, Pa, 19002-6110
 Bailey Ryan, 3400 Eastern Blvd Apt K-8, York, Pa, 17402
 Bailey Shernette, 5243 W Berks St, Philadelphia, Pa, 19131-3206
 Bailey Terra F, 855 Country Club Rd #E9, York, Pa, 17403
 Bailey Thelma, Fleetwood, Pa, 19522
 Bailey Tracy, 600 East 8th Ave, Homestead, Pa, 15120
 Bailey Walter, 815 Pleasant Ave, Boothwyn, Pa, 19061
 Bailey Wendy M, 121 Atlas Ave, Rochester, Pa, 15074
 Bailey William A, 11074 S Shore Ave, North East, Pa, 16428-1961
 Bailey William D, 3510 Enola Rd, Newville, Pa, 17241
 Bailey Zora, 1429 N 15th St Apt 3b, Philadelphia, Pa, 19121-4355
 Baileys Donald W, 508 Scott Hollow Rd, Burgettstown, Pa, 15021
 Baily Dan J
 Baily Howard O, 629 Bellaire Ave, Ambler, Pa, 19002-5049
 Bainbridge Jared J, Rr 2 Box 472, Pine Grove, Pa, 17963
 Bainbridge John, Rd 1 Box 147, Falls, Pa, 18615
 Bainbridge Marilyn, 401 Lewis Tower Blvd, Philadelphia, Pa, 19102-0000
 Bainbridge Twp Tax C
 Bainbridge William, 1099 Old Schuylkill, Pottstown, Pa, 19464
 Baines Ruth L, Apt 4g, Allentown, Pa, 18102
 Bainhauer Martha, 1620 Hidden Valley R, Allentown, Pa, 18103
 Bainton Thomas J, 1366 Kodiak Ter, Tobyhanna, Pa, 18466-3671
 Bainton Thomas J, F22 Fox Glen, E Strudsburg, Pa, 18301-0000
 Baio Michael V Md, Philadelphia, Pa, 19151
 Baio Michael V Md, P O Box 828308, Philadelphia, Pa, 19182
 Baio Michael V Md, Suite 26, Broomall, Pa, 19008
 Baiocchi Guerno, 1233 Porter Ave, Bristol, Pa, 19007
 Baiocchi Patrick, Apt 7b8, North Wales, Pa, 19454
 Baiocchi Rita T
 Baiocco Michael, Horsham, Pa, 19044
 Baiocco Michael, Po Box 51, Pottsville, Pa, 17901
 Baiocco Russell J Cust, 1704 Chichester Ave, Marcus Hook, Pa, 19061-4216
 Baiocco Vincent, 1704 Chichester Ave, Marcus Hook, Pa, 19061-4216
 Bair D E, Rd 3 Box 975, Saltsburg, Pa, 15681-9333
 Bair Dawn, 2058 Maple Ave, Hatfield, Pa, 19440-1529
 Bair Denise M, 342 W Chestnut, Lancaster, Pa, 17603
 Bair Edna
 Bair Elbur O, 2531 Eisenhower Court, West Lawn, Pa, 19609-0000
 Bair Fred, Box 504, New Hope, Pa, 18938
 Bair Gary L, 342 W Chestnut, Lancaster, Pa, 17603
 Bair George W, Po Box 186, Intercourse, Pa
 Bair George W, Po Box 186, Intercourse, Pa
 Bair Glenn E, 1630 Broadway, Hanover, Pa, 17331-0000
 Bair Gloria D, Rd 1 Box 966, Landsburg, Pa, 17040-9801
 Bair Hazel M, 91 Woodland Dr, Pittsburgh, Pa, 15228
 Bair Howard W, 1608 E Washington St, New Castle, Pa, 16101
 Bair Joan E, 1093 Henn Ave, Ephrata, Pa, 17522-1818
 Bair Judy A, 192 E Main Street, Rebersburg, Pa, 16872
 Baird Carla, Po Box 717, Bryn Athyn, Pa, 19009
 Baird Insurance Agen, 540 Neshaminy Mall, Bensalem, Pa, 19020-0603
 Baird Joseph
 Baird Kathie, 600 W Cheltenham Ave, Philadelphia, Pa, 19121
 Baird Kathy, 3780 Spring Rd, Carlisle, Pa, 17013
 Baird Lisa Ann Etux, 6910 Henley St, Philadelphia, Pa, 19119
 Baird Raymond, 6224 Frankford Av, Philadelphia, Pa, 19135
 Baird Robert B, Paragan Financial Serv, Philadelphia, Pa, 19129
 Baired Melonease Shaw, 4833 Pulaski Ave., Philadelphia
 Bairl Body Shop, 231 Dufford Road, Evans City, Pa, 16033-7633
 Bairunas R W, 12 Sunflower Ct, Newtown, Pa, 18940
 Baish Body Shop, 1249 Holly Pike, Carlisle, Pa, 17013
 Baish Margarite, 2 Baltimore, Dillsburg, Pa, 17019
 Baith Mark, 663 Rose St, Yeadon, Pa, 19050
 Baitzell David E, P O Box 113, Shermans Dale, Pa, 17090-0113
 Baitzell Lucia M, P O Box 113, Shermans Dale, Pa, 17090-0113
 Baity Gena Y, 4941 Kershaw, Philadelphia, Pa, 19131
 Baiza Funes Carlos E, 143 Page Ave Apt B, Kingston, Pa, 18704
 Bajea Jagdeep K Md, 2821 Knights Ct, New Kensington, Pa, 15068-2641
 Bajk Jessica B, 923 Vairo Blvd, State College, Pa, 16803
 Bajomo Adelani, Po Box 100161, Pittsburgh, Pa, 15233
 Bajwa Raaz, 119 Powell Lane, Upper Darby, Pa, 19082
 Bajwa Raaz, 119 Powell Ln, Upper Darby, Pa, 19082
 Bajwa Surinder S Md, 2821 Knights Ct, New Kensington, Pa, 15068-2641
 Bak Deng, 237 Lelia Street, Pittsburgh, Pa, 15211
 Bak Isaac Od, 7347 Roosevelt Blvd, Philadelphia, Pa, 19152-0000
 Bakaj Irene P, 115 Second Ave, Pittsburgh, Pa, 15229
 Bakary Drame, Apt B2, Philadelphia, Pa, 19143
 Bakemeister, 300 Forest Ave, Norristown, Pa, 19401
 Bakeover Benjamin, 111 Fairmount Avenue, Philadelphia, Pa
 Baker, Horsham, Pa, 19044
 Baker & MCGovern
 Baker & Taylor Inc C, 100 Business Center Drive, Pittsburgh, Pa, 15205
 Baker Adam N, 576 Old Berwick Rd, Bloomsburg, Pa
 Baker Alan, 1168 Dogwood Ln, Quakertown, Pa, 18951-5926
 Baker Alice E
 Baker Anna S, 20276 School Road, Dry Run, Pa, 17220
 Baker Anthony, C/O White Glove Inc, Radnor, Pa, 19087
 Baker Anthony Custodian, Attn: White Glove Inc, Media, Pa, 19063
 Baker Ashley M, 232 Forest Oak Ln, Harrisburg, Pa, 17110
 Baker Barbara
 Baker Betty K, 901 West North St, Carlisle, Pa, 17013-1747
 Baker Bobby, 540 W. Sedwick Ave, Philadelphia
 Baker Bruce, Rd 7 Box 57, Latrobe, Pa, 15650
 Baker C T
 Baker Carl E Jr, 6410 Belfield Ave, Philadelphia, Pa, 19119
 Baker Carolyn Ann, 136 Chris Drive, Irwin, Pa, 15642
 Baker Charles
 Baker Chiropractic Clinic, 1100 Big Oak Road, Yardley, Pa, 19067
 Baker Cinnomin, 1436 Berryman Ave, Library, Pa, 15129
 Baker Clinton B. Iii
 Baker Company
 Baker Crystal, 2009 Potomac Ave, Pittsburgh, Pa, 15216
 Baker D S, 484 Old Mill Road, Carlisle, Pa, 17013-0000
 Baker Daria Nicole, 9 East Bellecrest Ave Floor 1, Pittsburgh, Pa, 15227-2804
 Baker David C Md, P O Box 104, Carlisle, Pa, 17013
 Baker David L
 Baker Dennison H, 9 East Bellecrest Ave Floor 1, Pittsburgh, Pa, 15227-2804
 Baker Desirae Nina E, 1303 New Virginia Rd, Downingtown, Pa, 19335
 Baker Donald J
 Baker Donald N, Po Box 8725, Allentown, Pa, 18105-0000
 Baker Donald R, 1846 Cloverleaf St, Bethlehem, Pa, 18017
 Baker Doris G, 242 E Madison Street, Greencastle, Pa, 17225
 Baker Earl, Locust St, Somerset, Pa, 15501
 Baker Edna
 Baker Edna, 711 Spring Garden St Apt 215, Philadelphia, Pa, 19123
 Baker Ednapearl, Rr 1, Brownfield, Pa, 15416
 Baker Edward F
 Baker Edward M, Brandywine Manor Rd 1, Glenmoore, Pa, 19343
 Baker Edwin, 1365 Megan Dr, College, Pa, 16803-3167
 Baker Elizabeth, Rr 2, Orangeville, Pa, 17859
 Baker Ellen J, 3131 Meetinghouse Road Unit 04, Boothwyn, Pa, 19061
 Baker Elma, 731 Westwood Ln, Clifton Hgts, Pa, 19018-4329
 Baker Elwood S Jr
 Baker Emma D, 471 Athens Ave, Wynnewood, Pa, 19096-2522
 Baker Evan D, 153 Schwittter Ave Apt 2002, Pittsburgh, Pa, 15229-1152
 Baker Fatima, 2103 Alfred Drive Apt E, Yeadon, Pa, 19050-0000
 Baker Frances L, 28 Cecil Parkway, Charlestown, Md, 21914
 Baker Funeral Home
 Baker Gail L
 Baker George L
 Baker Geraldine, 446 E Cosgrove St, Philadelphia, Pa, 19144
 Baker Gladys I, 478 Jefferson St, Beaver, Pa, 15009-1542
 Baker Gloria, Horsham, Pa, 19044
 Baker Gloria A, 110 Donahoe Street, Avella, Pa, 15312
 Baker Gordon, 5223 Jason Drive, Erie, Pa, 16506-6017
 Baker Gordon G, B 2 Brendon Dr, Lancaster, Pa, 17510-0000
 Baker Gordon M, 1290 Boyce Rd Apt C433, Upper St Clair, Pa, 15241-3961
 Baker Graeme C Md, 300 State St Ste 303, Erie, Pa, 16507
 Baker Hazel E, 106 Virginia Ave, Coatesville, Pa, 19320
 Baker Heavy & Highway Inc, 100 Airside Dr, Moon Township, Pa, 15108-2783
 Baker Homer, P.O. Box 59 Rd 2, Harvey's Lake, Pa, 18618
 Baker Howard, Ste 1412, Phila, Pa, 19102
 Baker Howard S Md, 1200 Remington Rd, Wynnewood, Pa, 19096-0000
 Baker J David
 Baker Jaime A, Apt 1, Phila, Pa, 19107
 Baker James, 107 Malberry St W, Bridge Water, Pa, 15009
 Baker James, 1101 North Street, Durham
 Baker James M
 Baker James M, Brandywine Manor Rd 1, Glenmoore, Pa, 19343
 Baker Janice, Rr 1 Box 1144, Mohnton, Pa, 19540-9719
 Baker Jennie B, 1801 Manor Rd, Havertown, Pa, 19083
 Baker Jennie B, 1801 Manor Rd, Havertown, Pa, 19083
 Baker Jennifer B, 109 Woodhaven Dr., Mars, Pa, 16046
 Baker Jerome W Jr, 3970 Lanckenau Avenue, Philadelphia, Pa, 19059

Baker Jerome W Sr, 3970 Lankenau Avenue, Philadelphia, Pa, 19059
 Baker Jerry, Pa
 Baker Jesse A Jr
 Baker Joan, Wolfson College, Oxford, Fo, 00000-0000
 Baker Joe M
 Baker John, 160 Dunn Avenue 2nd Floor, Washington, Pa, 15301
 Baker John E, 5040 Julia Ln, Mc Kees Rocks, Pa, 15136
 Baker John L, 110 Donahoe Street, Avella, Pa, 15312
 Baker John R, 3006 Aramingo Ave, Philadelphia, Pa, 19134
 Baker Joseph H, C/O Linda Marino, West Chester, Pa, 19380-4147
 Baker Joyce
 Baker Joyce E, 1364 Bair Rd, Bainbridge, Pa, 17502-9587
 Baker Julie, Attn: White Glove Inc, Media, Pa, 19063
 Baker June G, 2731 Arcona Road, Mechanicsburg, Pa, 17055-0000
 Baker Kari, 3316 Fairmont St, Whitehall, Pa, 18052
 Baker Kathleen E, 613 Orchard Ave 2nd Fl, Pittsburgh, Pa, 15202-0000
 Baker Kimberly, 451 Mall Road, Harrisburg, Pa, 17111
 Baker Kira J, 4223 Osage Avenue, Philadelphia, Pa, 19104
 Baker Laneice A, 2756 Falling Spring, Chambersburg, Pa, 17201
 Baker Laurie, 1386 Bell Lane, Maple Glen, Pa, 19002
 Baker Lawrence Nelson
 Baker Leslie D, 5721 Morris St, Philadelphia, Pa, 19144
 Baker Lewis, 404 Morris Ave, Boswell, Pa, 15531-1010
 Baker Liana M Cust, 431 Carothers Ave, Carnegie, Pa, 15106
 Baker Lilian F, C/O Linda Marino, West Chester, Pa, 19380-4147
 Baker Lisa M, 2250 Manor Dr, Ford City, Pa, 16226
 Baker Marcie, Po Box 141, Ford City, Pa, 16226
 Baker Margaret, Suite 1412, Phila, Pa, 19102
 Baker Margaret A, 20 Valley Sheam Pkwy, Malvern, Pa, 19355
 Baker Margaret N, 1200 Remington Road*, Wynnwood, Pa, 19096
 Baker Marguer M, 3 Bridge Five Lane, Pipersville, Pa, 18947
 Baker Marie C, 2410 Stoneybrook Ln, Drexel Hill, Pa, 19026
 Baker Marshall S, 2510 Oakland Dr, Norristown, Pa, 19403
 Baker Martin J, C/O Coates Hall, Spring City, Pa, 19475
 Baker Marvin T, 1013 W Kettler Dr, Grove City, Pa, 16127
 Baker Mary Estate, 147 W State St, Kennett Square, Pa, 19348
 Baker Mary S, Rr 1, Millmont, Pa, 17845-9801
 Baker Maryann, Po Box 328, Donora, Pa, 15033
 Baker Melvin J Etux, 401 7th St, Cresson, Pa, 16630
 Baker Michael, 2007 Texdale St, Pittsburgh, Pa, 15216
 Baker Michael O, 1708 Monroe St, York, Pa, 17404
 Baker Michelle E, Rr 6 Box 429, Muncy, Pa, 17756
 Baker Michelle G, 232 Forest Oak Ln, Harrisburg, Pa, 17110
 Baker Mildred A, 109 S 6th Ave, Coatesville, Pa, 19320
 Baker Mitchell, 234 N Mary St Rear, Lancaster, Pa, 17603
 Baker Mona J, Rr 1 Box 74, James Creek, Pa, 16657
 Baker Myrtle, Emeigh, Pa, 15738
 Baker Nancy K, 149 Park Ave, Coatesville, Pa, 19320
 Baker Nancy M, 113 Pine Drive, New Stanton, Pa, 15672-0000
 Baker Nathanael, 121 Creek Rd, Renfrew, Pa, 16053
 Baker Olive M, 121 E Columbia Rd, Enola, Pa, 17025
 Baker Patricia A, 204 Park Street, Waynesboro, Pa, 17268
 Baker Pauline K, Echo Valley Camp, Fremont, Pa
 Baker Phebe S
 Baker Ra, 204 Park Street, Waynesboro, Pa, 17268
 Baker Reid, 19 Hickory Road, Lake Harmony, Pa, 18624
 Baker Reid L, 1128 Renee Cir, Feasterville, Pa, 19053-0000
 Baker Richard J, 117 Hidden Valley Dr, Finleyville, Pa, 15332
 Baker Richard L, 313 Sixth Avenue, Pittsburgh, Pa, 15222
 Baker Richard R, 138 Columbia Dr, Aliquippa, Pa, 15001
 Baker Robert C, 113 Pine Drive, New Stanton, Pa, 15672-0000
 Baker Robert C, 3767 Sablewood Drive, Doylestown, Pa, 18901-6610
 Baker Ruby L, 344 Lewis Rd, Springfield, Pa, 19064
 Baker Sara, 444 W Valley Road, Wayne, Pa, 00000-0000
 Baker Simone, 7231 Benner St, Philadelphia, Pa, 19108
 Baker Stephen B
 Baker Street Enterprises Inc, C/O Patrick J Mckenna, Venetia, Pa, 15367
 Baker Tendall W, Media, Pa, 19063
 Baker Thomas A, 71 Azalea Ln, Levittown, Pa, 19055
 Baker Tracy L, Rr 1 Box 1383, Hallstead, Pa, 18822
 Baker V, 1920 N 6th St, Harrisburg, Pa, 17102
 Baker Vallie, Emeigh, Pa, 15738
 Baker Veronica
 Baker W H, 370 Charles Dr, North Huntingdon, Pa, 15642
 Baker Wayne, 509 Davis St, Scranton, Pa, 18505
 Baker William, Rr 1 Box 1144, Mohnton, Pa, 19540-9719
 Baker William H, Rr 2 Box 189, Oley, Pa, 19547
 Baker William K, 132 E Penn St, Carlisle, Pa, 17013
 Baker Willie Jr, 242 Long Ln Apt 144, Upper Darby, Pa, 19082-3909
 Bakers Garden Inc, 255 Gordon Drive, Lionville, Pa, 19353
 Bakers Shoe Store, 2385 Cheltenham Av, Philadelphia, Pa, 19150
 Bakes Robin L, 157 Knollwood Dr, Lancaster, Pa, 17601
 Bakey Charlotte E, Po Box 366, Gettysburg, Pa, 17325
 Bakhshi Surjit S, Rr 3 Box 3261, Pottsville, Pa, 17901-9330
 Bakola Debbie, 300 Lafayette Ave # 2, Collingdale, Pa, 19023-4105
 Bakshi Kalind, 25 Newburyport Rd, Langhorne, Pa, 19053
 Bakshi Kinnari, 25 Newburyport Rd, Langhorne, Pa, 19053
 Bakshiwong Equipment, Po Box 6772, Pittsburgh, Pa
 Bakuhn Jacob N, 1650 Harlansburg Rd, New Castle, Pa, 16101-0000
 Bakula Joe, 300 Lafayette Ave # 2, Collingdale, Pa, 19023-4105
 Bal Jugdeep, 1801 Buttonwood St, Philadelphia, Pa, 19130
 Bala Cynwyd Middle School, 510 Bryn Mawr Avenue, Bala Cynwyd, Pa, 19004
 Bala Imaging Center
 Bala Imaging Center, 2 Bala Plz Ste II 27, Bala Cynwyd, Pa, 19004-1501
 Balaba Willy M, 2210 Stonecliffe Dr, Monroeville, Pa, 15146-0000
 Balaban & Lucas Llp, Po Box 821, Harrisburg, Pa, 17108
 Balaban Donald J, 290 N Bowman Ave, Merion Sta, Pa, 19066
 Balaban Elizabeth Ann, 604 Showers St, Harrisburg, Pa, 17104-0000
 Balaban Susan
 Balaguer John, 31 Cherry Circle, Glen Mills, Pa, 19342
 Balamuth David
 Balan Roger V, 550 Mickley Run G, Whitehall, Pa, 18052-0000
 Balanced Care Corpor, Attn Ken Steenback, Scranton, Pa, 18505
 Balanced Care Corporation, Heather L Weinbrecht 700 3rd, Kingston, Pa, 18704-0000
 Balanced Index Fund, Co Vanguard Group Inc Vanguard, Malvern, Pa, 19355
 Balanovich Edward T, Po Box 608, Hawley, Pa, 18428
 Balash Bill, 208 Woodmont Drive, Pittsburgh, Pa, 15238
 Balasubramanian R, 36 Ridgeview Terrace, Elmstord, Ny, 10523
 Balatincz David A, 6 North Second St., Mifflinburg, Pa, 17844
 Balawajder Antonette, 129 Miller Ave, Leechburg, Pa, 15656-8939
 Balawajder Hill Irene, 129 Miller Ave, Leechburg, Pa, 15656-8939
 Balawajder Linda, 540 Walnut Lane, Swarthmore, Pa, 19081
 Balbuena Jorge, 276 Blue Ridge Dr., Levittown, Pa, 19057
 Balchandani Vijay, 221 Holme Avenue, Elkins Park, Pa, 19027
 Balchiunas Alfonse C, P O Box 298, Oxford, Pa, 19363-0000
 Balcom Jean, 3531 Schoolhouse Lane, Harrisburg, Pa, 17109-4749
 Bald Mountain Express Inc, 497 E Northampton St, Wilkes Barre, Pa, 18702
 Baldanza Sara, P O Box 130, Bath, Pa, 18014
 Baldasano Joseph, Pa
 Baldasano Josephine S, 908 Saint Claire Lane, Harleysville, Pa, 19438-2839
 Baldassarri Kathleen C, 138 Walnut Street, Dunmore, Pa, 18512-0000
 Baldassarri Yolanda Cust, 903 Shady Grove Way, West Chester, Pa, 19380-5113
 Baldauff Debra, Rr 1 Box 284, Tyrone, Pa, 16686
 Baldauff Linda L, Rr 2 Box 301, Bedford, Pa, 15522
 Balder Anna, 1849 Brunner, Philadelphia, Pa, 19104
 Balderston Edward
 Balderston Jw, Rr 1 Bx 326, Cooperstown, Pa, 16317
 Baldi Trucking Co Inc, 262 S 61st Street, Philadelphia, Pa, 19142
 Baldinger Joseph, 5361 Overland Trail, Pittsburgh, Pa, 15236
 Baldino Gabriel, 14 West Seventh Street, Williamsport, Pa, 17701
 Baldino Jos, 4954 Jefferson Dr, Chester, Pa, 19015
 Baldisseri Marie R Md, A 1305 Scaife Hall, Pittsburgh, Pa, 15261-0001
 Baldo Francis E
 Baldo Francis E Jr
 Baldeo Donald L
 Baldrige Pauline, C/O Dorothy J Altman Poa, Johnstown, Pa, 15904-2636
 Baldrio Vincent Md, 1841 Snyder Ave, Philadelphia, Pa, 19145
 Baldt C M, 115 Stoney Lane, Zelenople, Pa, 16063
 Baldwin Alice S, Estate Of, Elverson, Pa, 19520
 Baldwin Anne Budd, Canterbury Woods, Aston, Pa, 19014
 Baldwin Anne Lisa, C/O Manufacturers Hanover Trus, Willowdale, Fo, 00000-0000
 Baldwin Bernadett, 387 Plaza Blvd #118, West Lawn, Pa, 19609
 Baldwin Blair L, Po Box 235, Mendenhall, Pa, 19357
 Baldwin Charles L, 1905 State Rd, Croydon, Pa, 19021
 Baldwin Court Pharmacy
 Baldwin Ct Pharmacy, 5251 Brownsville Rd, Pgh, Pa, 15236
 Baldwin Darnell, 1100 College Park Dr, Coraopolis, Pa, 15108
 Baldwin David
 Baldwin Eugene
 Baldwin Evette, 30 Patterson Lane, Bradford, Pa, 16701
 Baldwin Florence, 2447 N Douglas St, Philadelphia, Pa, 19132-3319
 Baldwin George, #1, Nettleton, Pa
 Baldwin Gladys, Rd #1, Homer City, Pa
 Baldwin John, Wynnwood, Pa, 19096331
 Baldwin Joshua D, 254 Kennett Pike, Chaddsford, Pa, 19317
 Baldwin Me, Po Box 41, Hawley, Pa, 18428
 Baldwin Naomi C, A B Baldwin Hghld Hls Bx 57, Meadville, Pa, 16335
 Baldwin Richard W, 1622 Napfle Ave., Philadelphia, Pa, 19111
 Baldwin Robin S, 36 Hensel Alley, Lancaster, Pa, 17602-2909
 Baldwin Ruth, 11960 Route 259 Hwy, Blairsville, Pa, 15717
 Baldwin Ruth E, Wynnwood, Pa, 19096-3311
 Baldwin Steven J, 5 Penn Center Plaza 23rd Floor, Philadelphia, Pa, 19103-0000
 Baldwin Township Treasurer, 531 Haverhill Road, Pittsburgh, Pa, 15228
 Baldwin William J, 2010 Foothill Rd R D 3, Westleham, Pa, 18015-0000
 Baldwin Winnifred, 533 East Patterson, Pottsville, Pa, 17901
 Baldwin Woody, C/O Bala Nursing & Retirement Center
 Baldwin Woolford, 1806 East Harrison St, Philadelphia, Pa, 19124
 Bale Dolores, 6346 Edmund St, Philadelphia, Pa, 19118
 Bale Winfield S Jr, 6346 Edmund St, Philadelphia, Pa, 19118
 Baleno Anthony, 5044 Impala Dr, Pittsburgh, Pa, 15239
 Baleno Anthony, 74 Green Meadow Ct, Pittsburgh, Pa, 15239-1459
 Bales Christina, 1940 Jerwood Rd, Huntington Valley, Pa, 19006-0000
 Balesta S J, 2400 Chestnut St Apt 711, Philadelphia, Pa, 19103-4315
 Balestrieri Margare, 205 Elbe Dr, Pittsburgh, Pa, 15209-2033
 Balestrini Mark, 24 Laurel St, Plains, Pa, 18705-1113
 Balfandbergerluriebrigham, 612 Covered Bridge Ln, Doylestown, Pa, 18901-2050
 Balgobin Sandra, 3701 Chestnut St Apt H-29, Philadelphia, Pa, 19104
 Balicky Virginia, 3800 McClure Ave, Pittsburgh, Pa, 15212-1646
 Baliker John J, 327 Oxford Pl, Macungie, Pa, 18062-1818
 Baliker Virginia R, 327 Oxford Pl, Macungie, Pa, 18062-1818
 Balin Arthur K Dr, Dermatology&Cosmetic Skin Surg, Chester, Pa, 19013-5506
 Balin Arthur K Md, 110 Chesley Dr, Media, Pa, 19063
 Balin Manuel Marque, Kerria 24, Madrid, Fo, 00000-0000
 Balint Angela
 Balint Joseph, 757 Maginn St, Pittsburgh, Pa, 15214
 Balint Patricia J, 757 Maginn St, Pittsburgh, Pa, 15214
 Balio John O, Po Box 194, New Kingstown, Pa, 17072-0194
 Balisalisa Josephine, 522 2nd Street Pt, Southampton, Pa, 18966
 Balitchik Elsie
 Balitchik Mike, 247 R Pine St, Catawissa, Pa, 17820
 Balker Susan M, 719 Duncan, Pittsburgh, Pa, 15237
 Balkovec Mary K, 506 Cavert Ave, Pittsburgh, Pa, 15227
 Ball Alison, 358 W Mt Vernon St, Lansdale, Pa, 19446
 Ball Althea, 1538 S Etting St, Philadelphia, Pa, 19146-4419
 Ball Anne E, 910 E Price St, Philadelphia, Pa, 19138
 Ball Annie, 910 E Price St, Philadelphia, Pa, 19138
 Ball Carol, 14 Rosehill Ave, Smethport, Pa, 16749-1512
 Ball Dennis E Estate, Horsham, Pa, 19044
 Ball Edward D, 111 E 22nd St, Chester, Pa, 19013-0000
 Ball Esther L, 711 Spring Garden St Apt 505, Philadelphia, Pa, 19123-3536
 Ball Fredrick, 903 Jackson Run Rd # 137, Warren, Pa, 16365
 Ball Hazel A, 1347 Island Ave, McKees Rocks, Pa, 15136
 Ball Ilene K, 100 Oxford Da #616, Monroeville, Pa, 15146-0000
 Ball James, Po Box 760, Carlisle, Pa, 17013

Ball Kenneth, 518 South Ave, Media, Pa, 19063
Ball Marie E, 924 N Lawrence St, Philadelphia, Pa, 19123
Ball Mark D
Ball Michelle, 111 Cheswold Ln, Haverford, Pa, 19041-0000
Ball Peggy
Ball Richard D Iii, 1122 Sullivan Trail, Easton, Pa, 18042
Ball Russell, 499 Leboutillier Rd, Malvern, Pa, 19355
Ball Russell Jr W, Rr 3, Lake Ariel, Pa, 18436
Ball Walter S, 7302 Elbow Lane, Phila, Pa, 19119
Ball William, 2453 Bouvier St, Philadelphia, Pa, 19123
Ball William Jr, 265 Beacon Dr, Phoenixville, Pa, 19460
Balla George, 891 Scott St, Wilkesbarre, Pa, 18705-3629
Ballantine Allison, R D 2 Box 104, Palmyra, Pa, 17078-0000
Ballantine Rich, 646 Lehigh St, Allentown, Pa, 18103
Ballantine Thomas V N Cust, R D 2 Box 104, Palmyra, Pa, 17078-0000
Ballantyne Corey J, 120 Ruskin Ave, Pittsburgh, Pa, 15213
Ballantyne Elizabeth H, 106 Millbrook Dr, Chadds Ford, Pa, 19317
Ballantyne Elizabeth L, 106 Millbrook Dr, Chadds Ford, Pa, 19317
Ballard Alexandria
Ballard Amy M
Ballard Brent A, 4277 Hecktown Road, Bethlehem, Pa, 18020
Ballard Cheryl, Pa
Ballard Harry L Had, 8 E Mall Plaza, Carnegie, Pa, 15106-0000
Ballard J, 105 N 2nd St, Darby, Pa, 19023
Ballard James M, 623 Danbury St, Pittsburgh, Pa, 15214-3001
Ballard Kenneth
Ballard Oscar P, Rr 3 Box 44, Troy, Pa, 16947
Ballard Robert, C/O Robert Ballard, Philadelphia, Pa, 19114-3233
Ballard Sarah, 1026 South Ave, Pittsburgh, Pa, 15221-2932
Ballaron Paula J, 3531 Schoolhouse Lane, Harrisburg, Pa, 17109-4749
Ballaron Paula J B
Ballaron Thomas, 3531 Schoolhouse Ln, Harrisburg, Pa, 17109
Ballato Rosina, Liberty Bell, Pa
Ballentine David, 147 Pfeffer Road, Export, Pa, 15632
Ballentine Joan, 147 Pfeffer Road, Export, Pa, 15632
Baller Michael A, Rr 3 Box 47, Wyoming, Pa, 18644-9311
Ballester Thelma Y, 23hedgerd, Levittown, Pa, 19056
Ballet Center
Ballezzi James E, DbA Fresh For Less, Downingtown, Pa, 19335
Balliet Ken J, Rr 2 Box 114, Turbotville, Pa, 17772-9708
Ballingall Thomas Iii, 7055 Calvert St, Philadelphia, Pa, 19149
Ballinger Company, 2005 Market Str #1500, Philadelphia, Pa, 19103
Ballinger Company, One Commerce Square, Philadelphia, Pa, 19103
Ballos Nicole, Horsham, Pa, 19044
Ballot Barbara C, Dalton Rd, Waverly, Pa, 18471
Ballot William P, Dalton Rd, Waverly, Pa, 18471
Ballough Brian S, 3411 Foster Rd, White Oak, Pa, 15131
Bally Borough, 425 Chestnut Street, Bally, Pa, 19503
Bally Jessie M, 828 George Street, Lancaster, Pa, 17603-5029
Bally Raymond C, 828 George Street, Lancaster, Pa, 17603-5029
Bally Ribbon Mills, 23 North Seventh Street, Bally, Pa, 19503-1004
Bally Total Fitness, 2328 Wyandotte Rd, Willow Grove, Pa, 19090
Balmer Barbara A, Hc 6 Box 6232, Hawley, Pa, 18428
Balmer Barbara A, Hc Box 6232, Hawley, Pa, 18428
Balmer David C, 1620 N 15th St, Reading, Pa, 19604
Balob William, Po Box 11, Richeyville, Pa, 15358
Balocco Charles L, Patricia Carley, Curwensville, Pa, 16833
Balog Justin A, 59 Sycamore St, Natrona, Pa, 15065-2649
Balog Kasandra, 7905 Service St, Masury Oh, Pa, 44438-1320
Baloga Albert, 120 John Street, Pittston, Pa, 18640
Balogna John, 520 Shakespeare Dr, Collegeville, Pa, 19426
Balotescu Razvan I, 2040 Lehigh St Apt. 715, Easton, Pa, 18042
Balsano Giovanni, 502 White Swan Way, Langhorne, Pa, 19047-0000
Balsells Jaume, 4193 45th St 7, Philadelphia, Pa, 19104
Balsham Joseph, 6304 N Park Ave, Phila., Pa, 19141
Balsham Joseph, 705 York Hse S, Philadelphia, Pa, 19141
Balsham Joseph A, 1320 W Sonerville Ave #818, Philadelphia, Pa, 19141
Balsham Myetta, 705 York Hse S, Philadelphia, Pa, 19141
Balsham Yetta, 1320 W Sonerville Ave #818, Philadelphia, Pa, 19141
Balsinger George H Sr, 117 W Main St, Uniontown, Pa, 15401-3344
Balsby James E, 258 Clinton Rd, Normalville, Pa, 15469
Balsby Linda
Balsley Louise M
Balsley William A, 410 E Cedar Ave, Connellsville, Pa, 15425
Balson Karen, 837 N 25th, Philadelphia, Pa, 19130
Baltazar Roman, 10 Vairo Blvd #234b, State College, Pa, 01/01-/194
Balthaser Alyssa M, 183 Cornerstone Dr, Blandon, Pa, 19510
Balthaser Erma L
Balthaser Luther P, 102 S Laurel St, Kutztown, Pa, 19530
Balthrop Laurie, 6231 Penn Ave, Pittsburgh, Pa, 15206
Baltimore Deli Corporation, 5147 Baltimore Ave, Philadelphia, Pa, 19143
Baltimore Pike Autosale, 7 S Church Ln, Lansdowne, Pa, 19050
Baltimore Randolph, 430 Reily Street, Harrisburg, Pa, 17102-1662
Baltozer Martha E, 600 E Main St, Lititz, Pa, 17543-2224
Baltz And Murphy
Baluarte H Jorge Md, Po Box 7780 5054, Philadelphia, Pa, 19182-0000
Balut Anna, 1575 Wyoming Ave, Forty Fort, Pa, 18704-0000
Baluta Helen, 38 S Beech St, Mount Carmel, Pa, 17851
Balys Print Service, Po Box 1299st, Bensalem, Pa, 19020
Balzarini Agnes A, 1506 King Charles Dr, Pittsburgh, Pa, 15237
Balzarini Michael Esq, 3155 Breckenridge Dr, Pittsburgh, Pa, 15219
Balzer Cynthia Agan D, 2205 Catharine St, Philadelphia, Pa, 19146
Bama Leasing Inc, 933 Broad St, Montoursville, Pa, 17754
Bambach John, Wynnwood, Pa, 19096
Bambara Toni C, 5720 Wissahickon Ave, Philadelphia, Pa, 19144-5606
Bamberger Brian, 406 Runnymede Drive, Jenkintown, Pa, 19046
Bambergers Inc, Po Box 389, Lebanon, Pa, 17042
Bamberski Monica F, 9115 Academy Rd, Philadelphia, Pa, 19136
Bamford Dana E, 519b Colony Rd, Camp Hill, Pa, 17011
Bamford Group
Bamford Theresa F, 26 White Oak Rd, Nesquehoning, Pa, 18240
Bammer James J, Po Box 65, Roaring Spg, Pa, 16673-0065
Ban Ban Corp, P O Box 1996, W Chester, Pa, 19380-0156
Ban George Nicholas Jr, 707 N Mon 20 E St, Butler, Pa, 16001
Ban Janet F
Ban Julia
Ban Stephen F, 2 Midway Rd, Pgh, Pa, 15216
Banach Walter, 1009 Kerper St, Philadelphia, Pa, 19111
Banahasky Jane M, 30 Banahasky Ln, Finleyville, Pa, 15332-3526
Banak Nora Gall, C/O Harry Newman Esq, Bethlehem, Pa, 18018
Banak Peter, C/O Harry Newman Esq, Bethlehem, Pa, 18018
Banal Michael Jr, 132 Kagler Ave, Pittsburgh, Pa, 15237
Banaszak Sylvia L
Banaszak Thomas W, Po Box 239, Merrittstown, Pa, 15463
Banberger Robert A, 114 Sylvan Terrace, Harrisburg, Pa, 17104
Banbury Equipment Corpora, 295 Saw Mill Run Blvd, Pittsburgh, Pa, 15226-1030
Banbury Pharmacy, 1444 Pottstown Pike, West Chester, Pa, 19380
Banc One A00000-0000
Banc One Acceptance Corp, Pa
Bancala Linda, 1538 Hillsdale Avenue, Pittsburgh, Pa, 15216-1821
Banco Central Hispano Americano00000-0000
Bancos Market, 105 Evans Ave, Wyomissing, Pa, 19610
Bancroft Barbara, Rd 3 Cedar Run Rd, Allison Park, Pa, 15101-0000
Bancroft Richard
Bancroft Robert B, 3115 Moringlory, Philadel, Pa, 19154
Bancserv
Band Lillian E, 108 Cedar Rd, Hellertown, Pa, 18055
Bandal Deepali
Bandish Ronald J, 804 Mayfield, Beaver Falls, Pa, 15010
Bands Robert, 137 4th, Wilson, Pa, 99999
Bandura Andrei V, 327 Arbor Way, State College, Pa, 16803
Bandy Mike
Bandy William L, 100 S. 19th. St. Apt 317, Harrisburg, Pa, 17104
Bandza Jimmie L, 26, Marysville, Pa, 17053
Bandza Julie M
Bane Gerald F, 221 Church St, Brownsville, Pa, 15417-1711
Bane Louise, 107 Cowan Rd, Carnegie, Pa, 15106-1411
Bane Scott, 2835 Century Lane Apt 64, Bensalem, Pa, 19020
Banerjee Audreesh
Banet Craig W, Apt A504, Merion Station, Pa, 19066
Banet Cynthia R, 652 Byers Rd, Chester Springs, Pa, 19425
Banfill Rose L, 518 1/2 Bellefonte Ave, Lock Haven, Pa, 17745-1908
Banford Regina, 1407 S 27th St, Indian Square, Pa
Bang Bi-Ryong, Box 0186, Philadelphia, Pa, 19104
Bang Thomas W, 248 West Valley, Wayne, Pa, 19087-0000
Bange Carolyn A, 4540 W Canal Rd, Dover, Pa, 17315-0000
Bange Paul, Rr 1 Box 1890, Three Springs, Pa, 17264-0000
Bangent Jeffery
Bangert Charles Jr, 425 Spruce St, Philadelphia, Pa, 19106
Bangert Michael J, 4241 Newhope Rd, Furlong, Pa, 18925
Banghart Wilma, 11a So Main St, Nazareth, Pa, 18064-0000
Bangor Anne M, 118 Leedom Way, Newtown, Pa, 18940
Bangor General Store, 39 Broadway, Bangor, Pa, 18013
Bangs Jeremy D, Haven 8, Leiden, Fo, 00000-0000
Banguesses Gabriel, 514 Alder St, Scranton, Pa, 18505
Banic Shirley, 204 Clarksville St, Greenville, Pa, 00000-0000
Banichers Life & Casualty
Banichar Tracy, 11749 Auther Rd, Penn Hills, Pa, 15235-0000
Bank Boston Na
Bank David
Bank Depository User Group, Pittsburgh, Pa
Bank Dorothy D, 2956 North Second Street, Harrisburg, Pa, 17110
Bank Herman, 383 Hobson Place, Blue Bell, Pa, 19422-1233
Bank Iv Special, Horsham, Pa, 19044
Bank Laurel
Bank Of America, Po Box 1675, Bethel Park, Pa, 15102
Bank Of New York, 7105 Corporate Dr, Plano, Tx, 75024
Banka Helen I, 2434 Duncan St, Philadelphia, Pa, 19124-4144
Banka Reena S Md Assoc, Philadelphia, Pa, 19149
Banker Lucy Cust, Mamaroneck, Ny, 10543
Bankers And Shippers, 1105 Berkshire Blvd, Wyomissing, Pa, 19601
Bankers Savings, Sovereign Bank, Reading, Pa, 19612
Bankers Trust C, 154 Brighton St, E Pittsburgh, Pa, 15112
Bankers Trust Co, Corp Trust 10th Floor, New York, Ny, 10006
Bankers Trust Co Woolworth Corp
Bankert Jonathan J, 125 Woodridge Drive, Hanover, Pa, 17331
Bankert Trust Bausch Lomb Inc
Bankes David J, 272 Bunker Hill Road, Wyoming, Pa, 18644-9383
Banko Charles M, P O Box 39, Mt Pocono, Pa, 18344-0039
Banks Alden Leroy, 1008 North Miner, Honey Brook, Pa, 19344
Banks Arlene, 2112 Bentley Dr, Pittsburgh, Pa, 15203
Banks Arlene, 2112 Bentley Drive, Pittsburgh, Pa, 15219
Banks Benjamin, Rr # 1 Box 136 A, Hesston, Pa, 16647
Banks Charles A, Plaza Pk Apt 16j, Morrisville, Pa, 19067
Banks Dennis G, Po Box 91248, Wilkingsburg, Pa, 15221
Banks Denyelle N, 1222 West Lafayette St, Norristown, Pa, 19401
Banks Dorothy E, Po Box 307, White, Pa, 15490-0307
Banks Eileen, 2917 Mary St, Pittsburgh, Pa, 15203
Banks Fredia, 7943 Temple Rd, Philadelphia, Pa, 19150
Banks Gordon, 2801 Freeport Road, Natrona Heights, Pa, 15065
Banks Halmon, 1700 Narket St Ste 3130, Philadelphia, Pa, 19103
Banks Helen, 6046 W Oxford St, Philadelphia, Pa, 19151
Banks Helen Estate, Patricia Webster-Jones, Phila, Pa, 19120
Banks Jason J, 325 Parkway Blvd 12, York, Pa, 17404
Banks John, 7943 Temple Rd, Philadelphia, Pa, 19150
Banks Lallie Ii M, 4511 Conshohocken Ave, Philadelphia, Pa, 19131
Banks Linda L, Bad Address Do Not Mail
Banks Margaret, 1017 Rumsey Ave, Erie, Pa, 16511
Banks Mark, Po Box 28985, Philadelphia, Pa, 19151-0985
Banks Mitch, 2620 6th Ave 1st Flr, Altoona, Pa, 16602
Banks Nadine, 801 E Pittsburgh Mall, East Pittsburgh, Pa, 15112
Banks Pauline, 147 W Main St, Glen Lyon, Pa, 18617-0000
Banks Stacy, 1218 Terrace St, Bridgevl, Pa, 15017
Banks Stephanie M, 2620 6th Ave 1st Flr, Altoona, Pa, 16602

Banks William W, 1736 Bantry Drive, Dresher, Pa, 19025-1232
 Banks Williams Danielle, 7710 Gate Rd, Williamstown, Pa, 17098
 Banksbrandon Judith, 250 Cedar Ridge Dr, Monroeville, Pa, 15146
 Bankston Mary Ann, 1014 Sheffield St Apt 407, Pittsburgh, Pa, 15233-1552
 Bankvest Capital Corp, 114 Turnpike Rd, Westborough, Ma, 1581
 Bannan John J Jr, 406 West Miner St, West Chester, Pa, 19382-2835
 Bannerman Ethel H, 3, Bobtown, Pa, 15315
 Bannerman John, 3, Bobtown, Pa, 15315
 Bannister Latessa M, 1257 Curran St, Chester, Pa, 19013
 Bannon Kelly, 44 Elm Ln, Levittown, Pa, 19054
 Banonis Edward J, 2740 Hellerman St, Philadelphia, Pa, 19149
 Banotis Trina D, 2619 Brown Street, Philadelphia, Pa, 19130-1801
 Bansal S K, 2041 Blvd Of The Al, Pittsburgh, Pa, 15210
 Banse Amy, 7801 Huron Street, Phila, Pa, 19118-0000
 Banskter Olie O, 2628 S Beulah St, Phila, Pa, 19148
 Banuelos Joel, 400 W. Marshall, Norristown, Pa, 19401
 Banyasz William, 300 S Walnut Ln, Beaver, Pa, 15009
 Banzhof S Cafe, C/O Tamara Martin, Lancaster, Pa, 17601
 Banzof John D, 724 West Vine Street, Lancaster, Pa
 Bao Xiofeng, 206 Ardmore Avenue, Lower Merion, Pa, 19003
 Baulu Ron G Md, 1218 Walnut Street Room 901, Philadelphia, Pa, 19107-0000
 Baptist Edward E, 22 W Durham St, Philadelphia, Pa, 19119
 Baptist Stephanie, 22 W Durham St, Philadelphia, Pa, 19119
 Baptist Worship Center, 4355 Paul Street, Philadelphia, Pa, 19124
 Baptiste B, 6513 Runnymede Ln, Tobyhanna, Pa, 18466
 Baptiste John A Iii, A Co 3rd Aa Bn, 39831
 Baptiste Margaret A, R D 1, Fenelton, Pa, 16034-9801
 Baptiste Marian B, 320 Mulberry St, Darby, Pa, 19023
 Baptiste Norman N, R D 1, Fenelton, Pa, 16034-9801
 Baptiste Wanda, 428 E Ashmead St, Philadelphia, Pa, 19144
 Bar Linwood Estate, 2019 W Rowan St, Philadelphia, Pa, 19140-0000
 Bar Van Inc, 407 Fairview St, Phoenixville, Pa, 19460
 Bara Desiree, P.O. Box 277, Creekside, Pa, 15732
 Baradet Timothy, 74 Keen Rd, Linfield, Pa, 19468
 Baradet Timothy C, 74 Keen Rd, Linfield, Pa, 19468
 Baradur Imaging, 212 Idris Rd, Merion Station, Pa, 19066-1634
 Baradzkiej Jannie H, 130 N 2nd St, Jeannette, Pa, 15644
 Barajas Jose C, 821 Newark Rd, Toughkenamon, Pa, 19374
 Barajas Susan, 116 Pawnee Lane, Honeybrook, Pa, 19344
 Barakat Nael, 5-1215 Pericles Rd, Whitehall, Pa, 18052
 Barale Helen B, 516 Sycamore St, Vandergrift, Pa, 15690-1430
 Baran Bethany A Cust, 5435 Claybourne St Apt 303, Pittsburgh, Pa, 15232
 Baran Doris A, 115 Stowe Dr, Pittsburgh, Pa, 15235-4651
 Baran George, 725 St Claire Avenue, Erie, Pa, 16505
 Baran Hillary E, 5435 Claybourne St Apt 303, Pittsburgh, Pa, 15232
 Baran John T, 2020 Diamond Rock Hill Rd, Malvern, Pa, 19355-0000
 Baran Mary Sue, 725 St Claire Avenue, Erie, Pa, 16505
 Baran Mary T, 911 Summit Dr, Wexford, Pa, 15090
 Baran William J, 115 Stowe Dr, Pittsburgh, Pa, 15235-4651
 Baranauskas Robert
 Barancik Amy B
 Barancik Robert, 351 Bala Ave, Bala Cynwyd, Pa, 19004
 Baranowski Constance H, 170 Rebel Hill Rd, Conshohocken, Pa, 19428-2500
 Baranowski David J, 592 Main St, Edwardsville, Pa, 18704-2505
 Baranowski Marlene, 1067 Connor Road, Pittsburgh, Pa, 15234
 Baranski Walter
 Barash Group, Po Box 77, State College, Pa, 16804
 Barassi Joseph A, 2617 Olyphant Ave & Scranton, Pa, 18509
 Barassi Nancy
 Baratz Sidney E
 Baratta William, 117 Owen Ave, Lansdowne, Pa, 19050-1539
 Barba Peter, 12 Chater Oak Ct, Doylestown, Pa, 18901
 Barba Vincent, 1448 Doris Rd, Roslyn, Pa, 19001
 Barbachano Maria C, 726 S 19th St, Philadelphia, Pa, 19146
 Barbadora Mark J, 418 Cannon Court, Wayne, Pa, 19087
 Barbalock Gerald B, 126 Knollwood Dr, Lansdale, Pa, 19446
 Barbara And Richard, Po Box 47, Republic, Pa, 15475-0000
 Barbara E Omelia, Apt C413, Media, Pa, 19063
 Barbara Haddon Md, 663 Pocono Blvd, Mount Pocono, Pa, 18344
 Barbara J Shubrick
 Barbara Leah A, 823 Kerryhill Dr, Pgh, Pa, 15234
 Barbara Makarowski
 Barbara R Inc, 1000 Jeffrey Dr, Southampton, Pa, 18966
 Barbarin Ann B, 903 Robin Dr, West Chester, Pa, 19382
 Barbarito Theresa M, 334 Waldorf Dr, York, Pa, 17404
 Barbato Debra, 607 Howard Rd, West Chester, Pa, 19380
 Barbee Forrest L, 1744 Falcon Dr Unit L, Bethlehem, Pa, 18017
 Barbee John W, 126 Honeymoon Lane, Holiday, Fl, 33590-115
 Barbee June L
 Barber Arthur, 3713 Tudor Drive, Harrisburg, Pa, 17109-1239
 Barber Charles, C/O Shryock Brothers, Downingtown, Pa, 19335-0157
 Barber Colleen Est Of M, Conway Etal, Pgh, Pa, 15236
 Barber Debra, 4802 Paschall Ave, Philadelphia, Pa, 19143
 Barber Donna, 1897 N Front St, Harrisburg, Pa, 17101
 Barber Edwin L, 416 Paden Rd, New Castle, Pa, 16102-3532
 Barber Emily Gene, 155 Gateshead Way, Phoenixville, Pa, 19460-1049
 Barber Frank E, 4634 Rose Dr, Emmaus, Pa, 18049-5327
 Barber Gene Scott Cust, 155 Gateshead Way, Phoenixville, Pa, 19460-1049
 Barber George, 2620 E Norris Ct, Philadelphia, Pa, 19131
 Barber Ida, 3176 Amburst, Philadelphia, Pa, 19104
 Barber Ida M, 246 Lake Of The Pnes, East Stroudsburg, Pa, 18301-9361
 Barber Ida M, 6205 Mershon St, Philadelphia, Pa, 19149-3015
 Barber Ida May
 Barber James M, 8238 Rising Sun Ave, Philadelphia, Pa, 19111
 Barber James P Dr, 619 Delaware Ave, Erie, Pa, 16505
 Barber Jane M, 599 Reeds Rd, Downingtown, Pa, 19335-1230
 Barber Jason, 204 Florein St, Pittsburgh, Pa, 15204
 Barber Jason, 204 Florien St, Pittsburgh, Pa, 15204
 Barber Julia M, 3862 Blaine St, Philadelphia, Pa, 19140-2812
 Barber Kathleen
 Barber Kevin G Dr, 619 Delaware Ave, Erie, Pa, 16505
 Barber Liam, 5250 Forbes Ave, Pittsburgh, Pa, 15217
 Barber Margaret, 27 Birch Dr, Swoyersville, Pa, 18704-2005
 Barber Mark, 235 E Lancaster Ave, Frazer, Pa, 19355
 Barber Martha A, N/A, Pa
 Barber Marvin, 179 Frogtown Rd, East Millsboro, Pa, 15433
 Barber Nancy Lee, 155 Gateshead Way, Phoenixville, Pa, 19460-1049
 Barber Nelson A., 40 Highfield Dr, Washington Depot, Ct, 06794
 Barber Ola, 55 Crawford St, Pittsburgh, Pa, 15219
 Barber Ola, 8113 Conemaugh St, Pittsburgh, Pa, 15221
 Barber R Craig, 2766 Allison Lane, Allentown, Pa, 18104-0000
 Barber Ray C, 2766 Allison Lane, Allentown, Pa, 18104-0000
 Barber Raymond, Apt 624, Philadelphia, Pa, 19144-5546
 Barber Robert, 5625 Florence Ave
 Barber Ronald, 204 Florein St, Pittsburgh, Pa, 15204
 Barber Ronald, 204 Florien St, Pittsburgh, Pa, 15204
 Barber Samuel L
 Barber Thom A, 2211 Aspen St, Philadelphia, Pa, 19130
 Barber Tony, Rr 3 Box 313b, Meshoppen, Pa, 18630
 Barber William, 1008 Townsend St, Chester, Pa, 19013
 Barber William H
 Barbera Angeline, 620 Pond St, Bristol, Pa, 19007
 Barbera Christine
 Barbet Harry J, 2309 Avon Rd, Ardmore, Pa, 19003-3021
 Barbet Ruth, 2309 Avon Rd, Ardmore, Pa, 19003-3021
 Barbic Catherine L, 160 Crestview Way, Yardley, Pa, 19067
 Barbieri Barbara
 Barbieri Elizabeth
 Barbieri Michael, 1636 S 11th St, Philadelphia, Pa, 19148
 Barbly Etna M, 5134 Diamond Street, Philadelphia, Pa, 19131
 Barbonearivello Michele, 3003 Oakwood Dr, Norristown, Pa, 19401-2211
 Barboro Rick, 936 Fifth Ave Apt 1, Coraopolis, Pa, 15108-1802
 Barbosa Iris, 217 W Leigh St, Bethlehem, Pa, 18018
 Barbour Diane K
 Barbour Gary L, 142 E Hanover St, Biglerville, Pa, 17307
 Barbour Mary L, 310 Burrows St, Pittsburgh, Pa, 15213
 Barbour Thomas A, 625 Robert Fulton Hwy, Quarryville, Pa, 17566
 Barboza Roberto, 1585 Potato Road, Biglerville, Pa, 17307
 Barch Terry, Horsham, Pa, 19044
 Barchak Sarah, Pa
 Barchanowicz Aaron, 2304 Surrey Lane, Boston, Pa, 15235-3219
 Barchas Jack D, 1900rittenhouse Sq 18a, Philadelphia, Pa, 19103-5735
 Barchas Patricia R, 1900rittenhouse Sq 18a, Philadelphia, Pa, 19103-5735
 Barchett Dolores, 644 California Ave, Rochester, Pa, 40000
 Barchie Leonard
 Barchuk Kevin S, 820 N Highland Ave, Pittsburgh, Pa, 15206-2114
 Barclay Albert, 254 W Zeralda St, Philadelphia, Pa, 19144-4213
 Barclay Candice, 38 Maple Drive, Greenville, Pa, 16125
 Barclay Eve, 154 Steeplechase Rd, Devon, Pa, 19333-0000
 Barclay Kira, 542 West Montgomery Ave, Haverford, Pa, 19041
 Barclay Shop, 1 Belmont Avenue, Bala-Cynwyd, Pa, 19004
 Barclay Sims Dorothy, 3147 N Bambrey St, Philadelphia, Pa, 19132
 Barclay The, 237 South Eighteenth Street, Philadelphia, Pa, 19103
 Barclays Bank Plc
 Barclift Donna, C/O Forry Ullman, Reading, Pa, 19607
 Barclift Donna, Forry Ullman Ullman And Forry, Reading, Pa, 19607
 Barcola Luckett Concetta, 416 Prospect Ave, Scranton, Pa, 18505
 Barcus John, 1810 Mckay, Boothwyn, Pa, 19061
 Barczak Lisa, 1615 Liberty St. Rr, Erie, Pa, 16502
 Bard Jessie M, Pa
 Bard Max, R D 1 Box 700, Mt Union, Pa, 17066-0000
 Bardales Guissela, 217 N Jordan St, Allentown, Pa, 18102-3031
 Bardawil Eric A, 4836 Canterbury Drive, Emmaus, Pa, 18049
 Barden Helen M, W Gate Hills, Havertown, Pa, 19083
 Barden Mary E, 260 S Main St, Mansfield, Pa, 16933
 Barden Thorwarth Daughtri, Po Box 8500 50310, Phila, Pa, 19178
 Barder Joseph P, Po Box 375, Boiling Springs, Pa, 17007
 Bardhan Sujoy, 1810 Wilmington Pike #120, Glen Mills, Pa, 19342
 Bardin Charles, 6548 Rosemore Street, Pittsburgh, Pa, 15217
 Bardin Regina W
 Susan Blystone, Pittsburgh, Pa, 15218-1811
 Bardin Regina W, 6548 Rosemore Street, Pittsburgh, Pa, 15217
 Bardin Susan G,
 Susan Blystone, Pittsburgh, Pa, 15218-1811
 Bardman Carl, R D 1, Green Lane, Pa, 18054-9801
 Bardman Marion E, R D 1, Green Lane, Pa, 18054-9801
 Bardman Roger, Green Lane, Pa, 18054
 Bardo Francis Kay, Hillside Village, Catawissa, Pa, 17820
 Bards Products Inc, Horsham, Pa, 19044
 Bardsley Susan, 907 Dolores Lane, Croydon, Pa, 19021
 Bare Doris, 603 N 13th Street, Reading, Pa, 19604
 Bare Harry A, 1050 Scenic View D, Skippack, Pa, 19474
 Bare Howard C, 208 N President Ave Apt E9, Lancaster, Pa, 17603
 Bare John
 Bare Martin S, 1608 Yeager Rd, Royersford, Pa, 19468-0000
 Bare Pearl Est Of E, Garber & Garber, York, Pa, 17401
 Bare Peggy, 337 Richland Ln, Mount Joy, Pa, 17552
 Bare Stephen J, Po Box 1001, New London, Pa, 19360
 Barefield Robert C
 Barenbaum Selma, 1919 Chestnut St, Phila, Pa, 19103
 Bary Margaret H, 515 Beckman Dr, McKeesport, Pa, 15132-7412
 Barfell Kenneth, P O Box 282, Prospect Park, Pa, 19076-0282
 Barfield Gordon T, 113 Melissa Lane, West Chester, Pa, 19382
 Barfieldgureghian Beverly, 303 Vine Street, Philadelphia, Pa, 19106
 Barg Ida, 7754 Clements Rd, Wyncote, Pa, 19095-2304
 Barg Lorraine, 320 W 30th Apt 2b, New York, Ny, 10001
 Barga Packaging Corp, 4 Station Square Suite 410, Pittsburgh, Pa, 15219
 Bargas Shirley R, 6205 Haverford Ave, Philadelphia, Pa, 19151
 Barge Michael M, Rt 1 Box 25a, Mount Morris, Pa, 15349
 Barger Carl, Po Box 207, Pittsburgh, Pa, 15230-0000
 Barger John
 Barger Kimberly, 211 Spruce Street, Vandergrift, Pa, 15690-1423
 Barger Margaret E, Rd 5 Box 412, Latrobe, Pa, 15650-9805
 Barger Mildred

Barger Robert K, Rd 5 Box 412, Latrobe, Pa, 15650-9805
 Bargione Philip, Pa
 Barham Hugh, 2595 County Line Road, Telford, Pa, 18969-0238
 Bari Louis, 340 S Rolling Rd, Springfield, Pa, 19064
 Bari Margaret
 Barice E, Po Box 32698, Plm Bch Gardens, Fl, 33402
 Barikian Christine, 7114 Hilltop Dr, Brookhaven, Pa, 19015-1324
 Barile Drew, Zelenkofske Axelrod Consulting, Lansdale, Pa, 19446
 Barile Julia T, 3123 Teesdale St, Philadelphia, Pa, 19152-0000
 Barile Michael, 26 Tulip Lane, Levittown, Pa, 19054-2220
 Barile Michael W, 26 Tulip Lane, Levittown, Pa, 19054-2220
 Barile William J, 3123 Teesdale St, Philadelphia, Pa, 19152-0000
 Barilla Josephine T, 1012 W 26th St, Erie, Pa, 16508-1516
 Barilla Louise A, 226 N 27th Street, Allentown, Pa, 18104
 Barilla Nicholas J, 4829 Canterbury Dr., Emmaus, Pa, 18049
 Barillo Dennis, 53 N Welles Ave, Kingston, Pa, 18704
 Barity Holding Limit, 200 Seaport Blvd, Pa
 Barjolo Rebecca, 610 Pine Street, Darby, Pa, 19023-2423
 Bark Young, Room #607 Beaver Hall, State College, Pa, 16802
 Barkdale Pauline H, C/O Susan C Moody C, Philadelphia, Pa, 19109-1029
 Barkmeyer Michelle, Rd 15 Box 196, Ligonier, Pa, 15658
 Barker Alexandra, Horsham, Pa, 19044
 Barker Billy
 Barker Eric
 Barker Eric S
 Barker John S, Pa
 Barker Jordan, 519 1/2 S Main Street, Du Bois, Pa, 15801
 Barker Matthew P
 Barker Myrna, 20 Saul Avenue, Greenville, Pa, 16125
 Barker Patricia, 103 Point Vue Drive, Pittsburgh, Pa, 15237-1841
 Barker Redwood, W Pt Royal Ave Roxborough, Philadelphia, Pa, 00000-0000
 Barker Thomas J, 300 Felton Ave, Sharon Hill, Pa, 19079
 Barkley Celeste T, 205 Coltart Ave, Pittsburgh, Pa, 15213-0000
 Barkley Celeste T, 218 Parran, Pittsburgh, Pa, 15261
 Barkley Michael, 5650 N Uber St, Philadelphia, Pa, 19141-1110
 Barkley William, Horsham, Pa, 19044
 Barkley William Estate, 901 N. Croton Avenue, New Castle, Pa, 16101
 Barkman Albert, 242 E Main St, Everett, Pa, 15537-0000
 Barkman Helen O, 242 E Main St, Everett, Pa, 15537-0000
 Barko Clara Mae
 Barko Joel, Rr 3 Box 354, Ruffs Dale, Pa, 15679
 Barkovich Berryman Joan, 58 Constitution Ave, Doylestown, Pa, 18901
 Barkovich Traci L, 4053 Crestwood Dr, Gibsonia, Pa, 15044
 Barksdale A P, 8109 Woolston Ave, Philadelphia, Pa, 19150
 Barksdale Deeja, 6202 Boynton St, Philadelphia, Pa, 19144
 Barksdale Fred A, 8529 Risinger Ave 123, Philadelphia, Pa, 19111
 Barksdale Ghandi, 5724 Drexel Rd, Philadelphia, Pa, 19131
 Barksdale Kimberly G, 808 Maple Lane, Aston, Pa, 19014-0000
 Barksdale Neoshea O, 1123 Calpon Drive, Sharon Hill, Pa, 19079-0000
 Barksdale Rita, 1011 Dogwood Lane, Westchester, Pa, 19382
 Barkwell Vicki
 Barclays Bank, London
 Barlett Stephanie A, 1310 N Allen St, State College, Pa, 16801-0000
 Barlette Joan
 Barlette Steve
 Barletto Christopher, Rr 1 Box 248, Shohola, Pa, 18458
 Barley Dorothy, 145 Clarkson, Oley, Pa, 19547
 Barley Snyder Senft & Cohen Llp, Pa
 Barlow Alfred M, 30 S George Street, York, Pa, 17401-1440
 Barlow Andrea, 371 Plaza Blvd, Morrisville, Pa, 19067
 Barlow Elizabe D, Granite Estates Apt E206, Wawa, Pa, 19063
 Barlow Garalynn S, 445 Kenneth, Donora, Pa, 15033
 Barlow Jesse L, 1427 S Pugh Street, State College, Pa, 16801
 Barlow John A, 2751 Dekalb Pike, Norristown, Pa, 19401-1820
 Barlow Marie V, 100 Bella Ct #210, Saxonburg, Pa, 16056-2230
 Barlow Nancy E, 1925 Lawrence Rd, Havertown, Pa, 19083-1766
 Barmore James A., 451 Tennessee Ave Ne, Washington, Dc, 20002
 Barna Mariann, Po Box 974, Dingmans Ferry, Pa, 18328
 Barna Michael, 144 Park Pl, Mahanoy City, Pa, 17948-1604
 Barnabei Anna, 5937 Alma Street, Phila, Pa, 19149
 Barnada Frank, 319 Sharon Ct, King Of Prussia, Pa, 19406
 Barnard Frances L
 Barnard J R
 Barnard John W
 Barndt Mildred, 2005 Clover Mill Rd, Quakertown, Pa, 18951
 Barndt Raymond G, 2005 Clover Mill Rd, Quakertown, Pa, 18951
 Barndt Scott A, 15 Evelyn Ln, Quakertown, Pa, 18951-3881
 Barndt Theresa A, 15 Evelyn Ln, Quakertown, Pa, 18951-3881
 Barner Kenneth, 12 Denny Camp, Pgh, Pa
 Barner Michael, 618 5th Ave., Croydon, Pa, 19021
 Barner Nichole M, 35 Curtis Circle, Mill Hall, Pa, 17745
 Barner Robert W Sr, 2218 Fairmont, Parkway, Pa
 Barnes & Noble
 Barnes & Noble, 421 Arena Hub Plaza, Wilkes Barre, Pa, 18702
 Barnes & Noble, 5909 Peach Street, Erie, Pa, 16509
 Barnes Anne E
 Barnes Barbara
 Barnes Betty J, R D 5 Box 213, Punxsutawney, Pa, 15767-8639
 Barnes Carl T, Rr 1 Box 344, Canton, Pa, 17724
 Barnes Craig B, 225 Scottsdale Dr, Moon Township, Pa, 15108-9755
 Barnes David
 Barnes David W, Rd 2 Lot 237, Wellsboro, Pa, 16901
 Barnes Derrick A, 773 Coats St, Coatsville, Pa, 19320
 Barnes Dorothy, 2452 W Huntingdon St, Philadelphia, Pa, 19132
 Barnes E Florence, Padli, Pa, 19301
 Barnes E Florence, P O Box 662, Paoli, Pa, 19301
 Barnes Edna J, 1328 Glenview St, Philadelphia, Pa, 19111-0000
 Barnes Elizabeth S, 225 Scottsdale Dr, Moon Township, Pa, 15108-9755
 Barnes Erwin W, 6958 Saltsburg Rd, Pittsburgh, Pa, 15235
 Barnes Ethel Florence, Po Box 662, Paoli, Pa, 19301-0662
 Barnes Freddie L, 2642 Lexington St, Harrisburg, Pa, 17110-2625
 Barnes G E, 151 Cherrington Dr, Pittsburgh, Pa, 15237
 Barnes Gregory, 1721 Francis St, Philadelphia, Pa, 19130-2131
 Barnes Helen G, 4337 Dakota St, Pittsburgh, Pa, 15213-1205
 Barnes Hubert E
 Barnes Jaime
 Barnes James
 Barnes James Jr, Po Box 20624, Philadelphia, Pa, 19138
 Barnes Jason G, 115 Whispering Willow, Bedford, Pa, 15522
 Barnes Jeanne, 655 E Gerhard St, Philadelphia, Pa, 19125-3408
 Barnes Jeffrey & Paula, 1277 Constitution Dr, Independence, Ky, 41051
 Barnes Jeffrey & Paula, 1277 Constitution Dr., Independence, Ky, 41051
 Barnes Jesse E, 220 W Durand St, Philadelphia, Pa, 19119
 Barnes John, 425 Larkspud Lane, Lebanon, Pa, 17042
 Barnes John I, 4069 Old Berwick Rd, Bloomsburg, Pa, 17815
 Barnes Kasson Co Hospital, 400 Turnpike Street, Susquehanna, Pa, 18847
 Barnes Kevin A, 225 Rear Main St, Blakely, Pa, 18447
 Barnes M, 117 Lyndhurst Cir, Wexford, Pa, 15090
 Barnes Margaret E, Irene Barnes Mehnert, Malvern, Pa, 19355-2823
 Barnes Mary A, 720 Lawrence Ave, Elwood Cit, Pa, 16117
 Barnes Mary Dilworth, 23 Winding Way, Verona, Pa, 15147-3888
 Barnes Mary Elizabet, 337 Richmond Rd, West Chester, Pa, 19380-4675
 Barnes Michael, 873 N Holly St, Philadelphia, Pa, 19104
 Barnes Myre, 329 Lincoln St, Steelton, Pa, 17113
 Barnes Nancy, 305 Shaffer Road, Bedford, Pa
 Barnes Nina, 3505 Moreland Road Apt 1-13, Willow Grove, Pa, 19090
 Barnes Norman C, 2401 Bond Avenue, Drexel Hill, Pa, 19026-0000
 Barnes Otis J, Po Box 142, Erie, Pa, 16512
 Barnes Paul J, Po Box 233, Willow Grove, Pa, 19090
 Barnes Rachel
 Barnes Richard L, 310 Strasburg Pike, Lancaster, Pa, 17602
 Barnes Robert, Ta Robert Barnes Ele, Philadelphia, Pa, 19154-3023
 Barnes Robert O, R D 5 Box 213, Punxsutawney, Pa, 15767-8639
 Barnes Robert W, Longwood At Oakmont, Verona, Pa, 15147
 Barnes Ronald, 101 Evergreen Street, Harrisburg, Pa, 17104
 Barnes Rose Ann, 423 Koser Rd, Lititz, Pa, 17543
 Barnes Terence, Horsham, Pa, 19044
 Barnes Tijen, 5944 N 5th St, Philadelphia, Pa, 19120-0000
 Barnes Tikea, 1020 Vine Ave, Williamsport, Pa, 17701
 Barnes Valerie, 405 Bailey Ln, Boalsburg, Pa, 16827
 Barnes Wil
 Barnes Wm J Jr, 306 W Upsal St, Philadelphia, Pa, 19119
 Barnes Yolanda, 809 E Willard St, Phila, Pa, 19134
 Barnett Arnetha, 826 E Haines St, Philadelphia, Pa, 19138
 Barnett Bernard, 1314 Cottman Av, Philadelphia, Pa, 19111
 Barnett Bonnie G, Aspers, Pa, 17304
 Barnett Co Inc The, 111 Sibley Ave, Ardmore, Pa, 19003
 Barnett Co Inc The, 111 Sibley Ave, Ardmore, Pa, 19003-2311
 Barnett David A, 521 High St, Johnsonburg, Pa, 15845-1000
 Barnett David L, 553 James St, Turtle Creek, Pa, 15145
 Barnett David O, P O Box 371, Wheatland, Pa, 16161-0371
 Barnett Deceased Lena Florence, Fulton County Medical Center, Mc Connellsburg, Pa, 17233
 Barnett Doreen Cherry, 60 E Tulpehocken St, Philadelphia, Pa, 19144
 Barnett Elizabeth, 536 Washington Apt A, Charleroi, Pa, 15022
 Barnett Elizabeth P, 1309 E Lincoln Hwy, Coatesville, Pa, 19320
 Barnett Ethel S, 1901 Jfk Blvd Apt 509-10, Philadelphia, Pa, 19103-1502
 Barnett Funeral Home, 196 W Main St, Uniontown, Pa, 15401-5537
 Barnett Gloria J, Box 442, Phoenixville, Pa, 19460
 Barnett International, 1400 N Providence Rd 2000, Media, Pa, 19063
 Barnett Internatl, Rose Tree Corporate 1400 N, Media, Pa, 19063
 Barnett James, 1239 Mccasslin Rd, Imperial, Pa, 15126
 Barnett James B, Aptd 6 641, Mexico Df, Fo, 00000-0000
 Barnett Joel D, 62 E Main St, Windsor, Pa, 17366
 Barnett Joseph, 2317 Catherine St, Philadelphia, Pa, 19146
 Barnett Laronn, 219 New St, Jonestown, Pa, 15901
 Barnett Lauren A, 1826 N Bouvier St, Philadelphia, Pa, 19121-3306
 Barnett Leona P, Attn Mrs Leona P Cooper, Yeadon, Pa, 19050
 Barnett Leona P, Mrs Leona P Cooper, Philadelphia, Pa, 19143-2915
 Barnett Marian A, 139 Woodland Ave, S Langhorn, Pa
 Barnett Nancy H, R D 1 Box 15, Knox, Pa, 16232-9602
 Barnett Patricia
 Barnett Patricia S, 6659 Kinsman Rd, Pittsburgh, Pa, 15217-0000
 Barnett Ruth
 Barnett Shannon, 11390 Cross Station Rd, Girard, Pa, 16417
 Barnett William R, Md, 0
 Barnett Wilma Marie, Apt 306, Philadelphia, Pa, 19140-0000
 Barney Harold L, 5863 N Deer Run Rd, Doylestown, Pa, 18901
 Barney Jennifer, 600 W Harvey St Ab723, Philadelphia, Pa, 19144
 Barnhart Brian, 1013 Park Ave, E Mc Keesport, Pa, 15035
 Barnhart Cathy M, Po Box 404, Hustontown, Pa, 17229-0404
 Barnhart Donald E, Po Box 404, Hustontown, Pa, 17229-0404
 Barnhart Edward C, Pa
 Barnhart Grace A, C/O Kevin Monahan Esq, Erie, Pa, 16502-2835
 Barnhart Howard, Rd #2, Karns City, Pa, 16041-9802
 Barnhart Jacqueline M, 100 Brooklane Drive, Greensburg, Pa, 15601
 Barnhart James A, 240 E Maple St, Lebanon, Pa, 17046
 Barnhart James E, 74 Shadeland Ave, Drexel Hill, Pa, 19026
 Barnhart Jeff, 13 N Tremont Ave, Greensburg, Pa, 15601
 Barnhart John Lloyd
 Barnhart Mary B, 213 Arkansas St, Whitaker, Pa, 15120-2431
 Barnhart Naomi, 11255 Spring Street, Reading, Pa, 19604-0000
 Barnhart Ronald L, 547 Newville Rd, Shippensburg, Pa, 17257-9510
 Barnhart Sharon L, Rr 5 Box 532 A, Washington, Pa, 15301
 Barnhart Solomon, 407 Southern Ave, Liberty Boro, Pa, 00000
 Barnhill William B
 Barnhiser Robert C, Box 87, Cogan Station, Pa, 17728-0087
 Barnic Constance, 1112 Delaware, Dunmore, Pa, 18512
 Barnicle Mary A, 15 South Eighth Street, Indiana, Pa, 15701
 Barns E F00000
 Barnum Sanford, 3021 South 68th St, Philadelphia, Pa, 19142-3321
 Barol Edward N, 3200 Mellon Bank Center, Philadelphia, Pa, 19103
 Baron Agent Serina, 446 East Girard Avenue, Philadelphia, Pa, 19125
 Baron Allan, 1715 Green Valley Rd, Brookline, Pa, 19083

Baron Anthony J, 12 Cemetery St, Carbondale, Pa, 18407
 Baron Debbie, 329 E Lincoln Ave, New Castle, Pa, 16101
 Baron Diane T, 3201 Sharon Lane, Norristown, Pa, 19403
 Baron Diane T, 3201 Sharon Lane, Norristown, Pa, 19403-4141
 Baron Jane, 7425 Arleigh Street, Phila, Pa, 19119
 Baron Joseph, 720 North First Street, Allentown, Pa, 18102
 Baron Mary
 Baron Nuddle & Traub, C/O Gary Baron, Holland, Pa, 18966
 Baron Nuddle Traub, 295 Buck Rd Ste 203, Holland, Pa, 18966
 Baron Serina
 Baron Shirley R, 165 Highland Road, Pittsburgh, Pa, 15238
 Baron Sondra, 1619 Longshore Ave, Philadelphia, Pa, 19149
 Baron Sondra D, 1619 Longshore Ave, Philadelphia, Pa, 19149
 Barone Bernadette Joan, 88 Stells Dr, Trafford, Pa, 15085-1619
 Barone Francis, 4354 Trophy Dr, Boothwyn, Pa, 19061
 Barone Luke R
 Barone Thomas, 200 Locust St Unit 5b N, Philadelphia, Pa, 19106
 Baroni Gene, 1932 E Monmouth St, Phila, Pa, 19134
 Baronowski Constance, 111 Merion Ave, Conshohocken, Pa, 19428
 Baronti Pamela, C/O Monongahela Valley Hospita, Monongahela, Pa, 15063
 Baroski John, Rd 1 Box 48, Conemaugh, Pa, 15909
 Barour, 704 N. Beach St, Philadelphia, Pa, 19123
 Baroux Margaret, 1334 Moores, Philadelphia, Pa, 19148
 Baroux Richard, 1334 Moores, Philadelphia, Pa, 19148
 Barr, Suite E-3 607 Easton Road, Willow Grove, Pa, 19090
 Barr Allen, 4260 Marion Hill Rd, New Brighton, Pa, 15066
 Barr Avi, 7620 Dorcas St, Philadelphia, Pa, 19111
 Barr Betty J, 304 North St, Meadville, Pa, 16335
 Barr Chalmerest, 301 Pleasant Valley Blvd, Altoona, Pa, 16602
 Barr Chester, Po Box 291, Harrisville, Pa, 16038-0291
 Barr Craig, 2746 Belmont Ave Apt 111, Phila, Pa, 19131
 Barr Danielle, 2716 June Avenue, Bensalem, Pa, 19020
 Barr David B, 105 Arrowhead Dr, Elizabeth, Pa, 15037
 Barr Elaine
 Barr Franklin E Jr, Po Box 396, Point Pleasant, Pa, 18950
 Barr Helen S, 124 Main Street, Watsonson, Pa, 17777
 Barr Irene M, C/O Kenneth G Leaman, Willow Street, Pa, 17584-0000
 Barr Joanne O, 868 Chandler Dr, West Chester, Pa, 19382-1977
 Barr John H, 794 Doutrich Dr, Gap, Pa, 17527
 Barr John T, 301 Poplar Ln, New Providence, Pa, 17560-9754
 Barr Joseph D, C O Jacobs Engineering, Conshohocken, Pa, 19428-2074
 Barr Katie, 214 Townshipline Rd Unit B, Jenkintown, Pa, 19046
 Barr Kenneth E, 868 Chandler Dr, West Chester, Pa, 19382-1977
 Barr Louis M, 43 Bock Ln, Baden, Pa, 15005
 Barr Mary, 328 Reimer Rd, Ligonier, Pa, 15658
 Barr Patricia, Po Box 291, Harrisville, Pa, 16038-0291
 Barr Paul, Rr 1 Box 1032, Shermans Dale, Pa, 17090
 Barr Philippa M, Lodgefield House Ballyorban, Ireland
 Barr Ray, 530 Cumberland Street, Lebanon, Pa, 08/28-/194
 Barr Robert A, 196 11th St, Turtle Creek, Pa, 15145-1812
 Barr Robert W
 Barr Russell E, 608 S Front St, Philadelphia, Pa, 19147-0000
 Barr Sara, 68002 Delaire Landing Rd, Phila, Pa, 19114
 Barr Sherryl R, 301 Poplar Ln, New Providence, Pa, 17560-9754
 Barr Stephan L, 2 W Winding Hill Rd, Mechanicsburg, Pa, 17055
 Barr Thomas P, 101 Stonybrook Rd, Norristown, Pa, 19406-0000
 Barr Tracy J, 105 Arrowhead Dr, Elizabeth, Pa, 15037
 Barr Viola
 Barr Wholesale, Rural Delivery 2, Du Bois, Pa, 15801
 Barr William B, Rd 5, Bethlehem, Pa, 18015
 Barrabee Polly K, 311 French Rd, Newtown Square, Pa, 19073
 Barracough David B, 7750 Roosevelt Blvd Apt 312, Phila, Pa, 19152
 Barrage Luella H, C/O Robert Barrage, Natrona Heights, Pa, 15065
 Barran Anne D, 65 N Washington St, Wilkes Barre, Pa, 18701-0000
 Barranger John J,
 R Whiteman, Philadelphia, Pa, 19106-0000
 Barranger John J, 3500 W Chester Pike, Newtown Square, Pa, 19073-4101
 Barreca Phillip J, 205 Cherry Lane, Ambler, Pa, 19002
 Barreiro Mary, 1025 Stratford Court, Cranberry, Pa, 12/26-/194
 Barrera Claudia, 221 S 12th St A 610n, Philadelphia, Pa, 19107
 Barrera Sergio, Po Box 289, Bendersville, Pa, 17306-0000
 Barret Taylor A, 323 Lincoln Highlands Drive, Coraopolis, Pa, 15108
 Barrett Amy L, 21 Rue Des Petitschamps, 75001, Pa
 Barrett Catherine, 753 Walnut Street, Columbia, Pa, 17512
 Barrett David A, 806 Clar Issa St, Pittsburgh, Pa, 15219
 Barrett Dorothy M, 2 Wildcat Rd, Girardville, Pa, 17935
 Barrett Eleanor L, 3309 N 16th Street, Philadelphia, Pa, 19140
 Barrett Elizabeth A, Pennbrook Gardens #20p, North Wales, Pa, 19454
 Barrett Ezra, 370 Reed Road, Broomall, Pa, 19008
 Barrett Gail P, 806 Clar Issa St, Pittsburgh, Pa, 15219
 Barrett James M Jr, P O Box 1801, West Chester, Pa, 19380
 Barrett Jeanne, 1024 Fifth Street, Beaver, Pa, 15009
 Barrett Jennifer, 1012 Pheasant Run, Clarks Summit, Pa, 18411
 Barrett John R, 29 Community Square Rd, Pottsville, Pa, 17901
 Barrett John W, 865 Washington Lane, Jenkintown, Pa, 19046
 Barrett Joseph, 43 Manchester Ct, Berwyn, Pa, 19312
 Barrett Joseph Jr, 446 Birch St, Kennett Square, Pa
 Barrett Kelly, 5713 Virginian Rd, Philadelphia, Pa, 19141
 Barrett Linda F
 Barrett Marcella J, 460 Washington Rd, Pittsburgh, Pa, 15228-2812
 Barrett Margaret, 254 Sanford Rd, Upper Darby, Pa, 19082-0000
 Barrett Margaret M, M Pacific Ave, Pch, Pa
 Barrett Mary E
 Barrett Mary J, 21 Rue Des Petitschamps, 75001, Pa
 Barrett Matthew L, 131 Misty Dendon Drive, Perkasio, Pa, 18944
 Barrett Nathan A, 15 Ironstone Dr, Elizabethtown, Pa, 17022
 Barrett Nicole M, 4311 Spruce Street, Philadelphia, Pa, 19104
 Barrett R T Jr., 1600 Delaware Ave, Philadelphia, Pa, 19125-4319
 Barrett Richard P, 1551 Elm St, Lebanon, Pa, 17042
 Barrett Robert C, 156 Hirst Avenue, Lansdowne
 Barrett Robert L, 2346 Linwood Avenue, Williamsport, Pa, 17701-1321
 Barrett Robyn Lyn, 29 Community Square Rd, Pottsville, Pa, 17901
 Barrett Roseann, 2 Wildcat Rd, Girardville, Pa, 17935
 Barrett Simone, Horsham, Pa, 19044
 Barrett Wayne C, Rr 2, Eters, Pa, 17319
 Barrett Wh
 Barrett William, 3309 N 16th Street, Philadelphia, Pa, 19140
 Barrett William E, 1100 E Wyoming Blvd D 20, Reading, Pa, 19611-0000
 Barretta Arlene, R D 2 Box 22, Middleburgh, Ny, 12122
 Barretta Louis Jr, 1844 Hoffman St
 Barretts Auto Body
 Barri Kamal Al, 303 S Aiken Ave Apt 4, Pittsburgh, Pa, 15232-1038
 Barrick George, 768 South 9th St, Philadelphia, Pa, 19147
 Barrick Jeffrey B
 Barrick Lindsey, 1133 Pheasant Drive North, Carlisle, Pa, 17013
 Barrie Place 2002 Lp, 7900 Algon Ave Apt B8, Phila, Pa, 19111
 Barrientos Roque R
 Barringer Charles M, 146 Center Mill Rd, Chadds Ford, Pa, 19317
 Barringer Mary P
 Barringer Street Block Assn, 1534 Barringer St, Philadelphia, Pa, 19150
 Barrios Francia, 8118 Verree Rd, Philadelphia, Pa, 19111-2362
 Barris Mary Ann, 3014 Main St E, West Middlesex, Pa, 16159
 Barris Robert, 3014 Main St E, West Middlesex, Pa, 16159
 Barrish Daniel C, 1776 Pine Rd, Huntingdon Valley, Pa, 19006-7965
 Barrish Sheryl C, 828 Moredon Rd, Meadowbrook, Pa, 19046
 Barrish Sylvia A, 1776 Pine Rd, Huntingdon Valley, Pa, 19006-7965
 Barristers Club At Widener University, 14th & Chestnut St, Chester, Pa, 19013
 Barron Edward, 453 West Hansberry St, Philadelphia, Pa, 19144
 Barron Edward J Etux, 290 Thornton Rd, Thornton, Pa, 19373
 Barron Emerg Phys, Po Box 7418, Philadelphia, Pa, 19101
 Barron Emergency P, P O Box 7418, Philadelphia, Pa, 19101
 Barron Frances T
 Barron James C, 830 Walnut St, Collingdale, Pa, 19023
 Barron Jasmine, 8 Catalpa Lane, Levittown, Pa, 19055
 Barron Melissa A, 1403 Adams Ave, Dummore, Pa, 18507
 Barron Michelle M
 Barron Michelle M, 1118 West 9th St, Erie, Pa, 16052
 Barron Ott Scott Gerald, 233 Logan Street, Lewistown, Pa, 17044
 Barron Patrick J, 1118 West 9th St, Erie, Pa, 16502
 Barron Patrick J, 1151 W 7th St, Erie, Pa, 16502-1105
 Barron Scott
 Barron Travis, 23 Windle Ct, Coatesville, Pa, 19320
 Barros Manuel & Antonia, 28 Judson St, Dorchester, Ma, 02125
 Barros Manuel & Antonia, 28 Judson St., Dorchester, Ma, 02125
 Barros Mcnamara Scan
 Barrow Dianne, 5018 N Marvine St, Philadelphia, Pa, 19141-3516
 Barrow George F, Box 231, Landenberg, Pa, 19350
 Barrow James, 5018 N Marvine St, Philadelphia, Pa, 19141-3516
 Barrow Pauline
 Barrows Donald B, Philadelphia, Pa, 19103
 Barrows Kathleen D00000
 Barrows Michael J, 2528 Poplar #1, Philadelphia, Pa, 19130
 Barrs Hardware, 19 N Main St, Muncy, Pa, 17756
 Baruzza Carol, 243 Kenwood Dr S, Levittown, Pa, 19055
 Barry Allison
 Barry Bob James, 134 Wolfe Run Rd, Cranberry Township, Pa, 16066
 Barry Bruckman, Wynnwood, Pa, 19096-0000
 Barry Candia, 875 Springbank Lane, Wayne, Pa, 19087-1951
 Barry Controls, Po Box 8500-53443, Philadelphia, Pa, 19178
 Barry Cynthia, 25 E Horrtter, Philadelphia, Pa, 19004-0000
 Barry D Matthew, 536 Sixth St, Oakmont, Pa, 15139-1616
 Barry D Oblock Builders And Remodelers I, 242 Darlan Hill Rd, Pittsburgh, Pa, 15239
 Barry Delores C
 Barry Dorothy, 5152 Pulaski Avenue, Philadelphia, Pa, 19104
 Barry Edmund D Cust, 1048 Harris Dr, Emmaus, Pa, 18049-1508
 Barry Edward V, 165 Judy Way, Aston, Pa, 19014
 Barry Eileen, Rd #A204, Newton Squar, Pa, 19073
 Barry Eileen, White Horse Village, Newtown Sq, Pa, 19073-2815
 Barry Francis J Jr, 157 Church St, College Misericordia, Pa, 18612
 Barry Gottlieb Attorney Trust Acct, Pa
 Barry Henrietta P
 Barry Holmes
 Barry Howard J, Hc Box 73 Rr 1a73, Lackawaxen, Pa, 18435
 Barry James P, 1716 Winding Dr, North Wales, Pa, 19454
 Barry Jona
 Barry Jonathan L, 1048 Harris Dr, Emmaus, Pa, 18049-1508
 Barry Kelly, 312 Central Avenue, Cheltenham, Pa, 19012
 Barry Marian L, General Delivery, West Grove, Pa, 19390-9999
 Barry Mark Joseph, 1101 Halfmoon St, Bellefonte, Pa, 16823-0000
 Barry Mary Jean
 Barry Michael J, Md, 0
 Barry Patricia L, 14 Pheasant Dr, Kutztown, Pa, 19530
 Barry Rebecca L, 12 Valiant House Vicarafe Cres
 Barry Robert C, 4109 Goshen Rd, Newtown Sq, Pa, 19073
 Barry Robert K, 875 Springbank Lane, Wayne, Pa, 19087-1951
 Barry S Uptown Serv Ctr, 3408 N 6th St, Harrisburg, Pa, 17110
 Barry Shane L, 1052 Welsh Road, Huntingdon Valley, Pa, 19006
 Barry Stephen B, Wynnwood, Pa, 19096-0000
 Barry Tara, 330 Leverington Ave, Philadelphia, Pa, 19128
 Barry Wible Plumbing & Heating
 Barrys Aramingo Inc, 2330 Aramingo Ave, Philadelphia, Pa, 19125
 Barrys Castle Hair Design Inc, 1916 Welsh Road, Philadelphia, Pa, 19115
 Barszczewski Mildred, 5737 Saltsburg Rd, Pittsburgh, Pa, 15147
 Barszczewski Mildred, 5737 Saltsburg Road, Verona, Pa, 15147
 Barshick Joleen, 562 East End Ave, Pittsburgh, Pa, 15221
 Barski Michael J, A
 Barski Harold, 1102 Barnswallow Lane, Huntingdon Valley, Pa, 19006-0000
 Barsky Jay
 Barsky Jay, C/O Elaine Barsky, Philadelphia, Pa, 19115-0000
 Barsky Lee, 2816 Germantown Avenue, Philadelphia, Pa, 19133
 Barsky Rae, C/O Elaine Barsky, Philadelphia, Pa, 19115-0000
 Barsky Sylvia, 1102 Barnswallow Lane, Huntingdon Valley, Pa, 19006-0000
 Barsotti Kelly R, 10 N Meadowcroft Avenue, Pittsburgh, Pa, 15216-0000
 Barsotti Silvana, Via Mion 35, Venezia

Barsum Michelle L, 1261 E Sawmill Rd, Quakertown, Pa, 18951-3018
 Bart Rich Enterprises, One Technology Place, East Syracuse, Ny, 13057
 Bartak August J, 274 Heather Ln, Natrona Hts, Pa, 15065
 Bartanus Joseph Sr, Box 322, Burgettstown, Pa, 15021-0000
 Bartchak Alexander, 1932 Alberdeen Rd, Mountain Top, Pa, 18707-9366
 Bartchak Florence, 1932 Alberdeen Rd, Mountain Top, Pa, 18707-9366
 Bartek Ernest, Pittsburgh Pa 15209, Pa
 Bartek Frederic John, 400 Summit Dr, Buck Hill Falls, Pa, 18323
 Bartels Robert E, 3802 Rural Ct W, Pittsburgh, Pa, 15221
 Bartels Roger L, 3450 Lambeth Walk, York, Pa, 17403-0000
 Bartenope Demonte, 385 Main St, Swotersville, Pa, 18704
 Barth Elinore Ann, 3251 Butler St, Harrisburg, Pa, 17103
 Barth Genevieve, 6916 Standish St, Pittsburgh, Pa, 15206
 Barth Genevieve, 8916 Sardish St, Pittsburgh, Pa, 15201
 Barth Maggie L, 4102 Wagner Ave, Erie, Pa, 16510
 Barth Rebecca, 5522 Old Harrisburg Rd, York Springs, Pa, 17372
 Barth Sandra, 2444 Judith Street, Bethlehem, Pa, 18020
 Barth Shirley, 2 Hawk Road, Levittown, Pa, 19056-1322
 Bartha Edith
 Bartha Edith E, 26 S Main St, Yeagertown, Pa, 17099-9601
 Bartha Edith E, C/O Valley View Rtrment Commn, Belleville, Pa, 17004
 Bartha Edith E, Valley View Haven - Room 412a, Belleville, Pa, 17004-9251
 Bartha Edith E, Valley View Haven #412, Belleville, Pa, 17004
 Bartha Helen, 26 S Main St, Yeagertown, Pa, 17099-9601
 Bartha Mary N, 120 2nd St Apt 2c, Leechburg, Pa, 15656
 Barthold Ruth E, 22 Flamingo Rd, Denver, Pa, 17517
 Bartholomew Edward D, 712 Rooks Rd, Genesee, Pa, 16923-0000
 Bartholomew Edwin J, 3150 Lehigh St, Whitehall, Pa, 18052
 Bartholomew Eleanor Y, 712 Rooks Rd, Genesee, Pa, 16923-0000
 Bartholomew Gretchen, Po Box 7112, St Davids, Pa, 19087-7112
 Bartholomew Jeanne D, 165 Lucky Hill Rd, West Chester, Pa, 19382
 Bartholomew Kathryn M, 514 W Kings Hwy, Coatesville, Pa, 19320
 Bartholomew Pamela G, Box 47 Rd 5, Quakertown, Pa, 18951
 Bartholomew Susan D, 221 Tohickon Ave, Quakertown, Pa, 18951
 Bartholy Margaret, 3311 Scathelocke Rd, Pittsburgh, Pa, 15235
 Bartinger James
 Bartko Edward F, 2305 Patterson Ave, Pittsburgh, Pa, 15218
 Bartle Cora M, 541 Spencer Ln, Warminster, Pa, 18974-2740
 Bartlebaugh Alverda M, 212 E 12th St 107, Tyrone, Pa, 16686-0000
 Bartleson Ethel S, Rd#4 - Box 357, Dallas, Pa, 18612
 Bartlett Herman, 21 Penn Ave, Souderton, Pa, 18964
 Bartlett Janice W, C/O Corestate Bank N A, Philadelphia, Pa, 19101-7618
 Bartlett Luretha, 3960 Mount Vernon St, Philadelphia, Pa, 19104
 Bartlett Tree Experts, 152 Montgomery Ave, Bala Cynwyd, Pa, 19004-2984
 Bartley Angela M, 3358 Lycoming Creek Rd, Williamsport, Pa, 17701-1045
 Bartley Carolyn C, 217 Westview Dr, Butler, Pa, 16001-0000
 Bartley Eugene E, 145 Link Avenue, Pittsburgh, Pa, 15237-1877
 Bartley Evelyn E, 145 Link Avenue, Pittsburgh, Pa, 15237-1877
 Bartley Jesse W, 3358 Lycoming Creek Rd, Williamsport, Pa, 17701-1045
 Bartley Peggy J
 Bartley Rebecca P, 3358 Lycoming Creek Rd, Williamsport, Pa, 17701-1045
 Bartley Veston, 5444 Stanton Ave, Pittsburgh, Pa, 15206
 Bartnick Carl L, 105 W Saylor Ave, Wilkes Barre, Pa, 18702-2798
 Bartnik Jason K, 1207 Holy Cross Dr, Monroeville, Pa, 15146
 Barto Andrea
 Bartok Margaret, Box 207, Forbes Road, Pa, 15633
 Bartolet Betty
 Bartoletti Frances, R120 Oak St, Sugar Notch, Pa, 18706
 Bartoli Ann M, Ann Marie Bartoli, Stroudsburg, Pa, 18380
 Bartoli Bernard J, 24 Laurelwood Dr, Wilkes Barre, Pa, 18702-7216
 Bartolomeo R, 2524 J 61st Street, Philadelphia, Pa, 19142-3512
 Barton Amelia, 400 Mill St Apt 514, Columbia, Pa, 17512-2242
 Barton Brandon L, 4642 Christy Road, Murrysville, Pa, 15668-9311
 Barton Cameron, 841 N 24th St, Philadelphia, Pa, 19130
 Barton Clarissa L, 1885 N Oak Ln, State College, Pa, 16803
 Barton E Ferst & Assoc Pc, Attn Lawrence S Chane Esq, Philadelphia, Pa, 19103-2810
 Barton Elinor C, 321 E Phil-Ellena St, Philadelphia, Pa, 19119-1942
 Barton Eugene L
 Barton Helen, Rr 1, Delmont, Pa, 15626
 Barton Henry, 205 Winsor Lane, Haverford, Pa, 19041-1822
 Barton Jamar, C/O Betty Johnson, Harrisburg, Pa, 17110
 Barton Jeffery A, 570 Crest Lane, Hershey, Pa, 17033
 Barton John R, 10890horsham Road, North Wales, Pa, 19454
 Barton Kelly J
 Barton Kenneth C, 1602 Fiddlewood Dr, Lancaster, Pa, 17602
 Barton Larry H, 245 W King St, Pottstown, Pa, 19464
 Barton Laura
 Barton Margaret R
 Barton Mathias Joseph Jr, 210 Pole Cat Rd, Glen Mills, Pa, 19342
 Barton Michael, Pa, 00000-0000
 Barton Michael A, Po Box 343, Landisville, Pa, 17538
 Barton Paul, 3910 Craig Ave, Dover, Pa, 17315
 Barton Robert, 2637 N 33rd St, Philadelphia, Pa, 19132-2811
 Barton Robert L, 2637 N 33rd St, Philadelphia, Pa, 19132-2811
 Barton Thomas E, Po Box 2598, West Chester, Pa, 19380
 Bartonsearch, 121 N Cedar Crest Blvd, Allentown, Pa, 18104
 Bartonsville Truck Wash, P.O. Box 487, Bartonsville, Pa, 18321
 Bartoroni Frank
 Bartos Robert & Barbara, 317 Craig Lane, Carlisle, Pa, 17013
 Bartos Ronald G, 63 Canyon Road, Levittown, Pa, 19057
 Bartos Stephanie, 615 Ivy Street, Pittsburgh, Pa, 15232-1811
 Bartosch Rose, 424 N Beatty St, Pittsburgh, Pa, 15206-2918
 Bartosh Alise
 Bartosh James E, 948 Totts Gap Rd, Bangor, Pa, 18013
 Bartoshesky William, 3 Langton Hill, Landenberg, Pa, 19350
 Bartow Mary W, Grantley Ct, York, Pa, 17403
 Bartow Percy M, Rd Nbr 2, Parker, Pa, 16049
 Bartow Percy M, Rr 2box 79, Parker, Pa, 16049
 Baruch Ann, 230 Laurel Lane, Haverford, Pa, 19041
 Baruka Nicholas, Po Box 162, Minersville, Pa, 17954
 Barumas Gertrude M, 2912 Limekiln Pike, North Hills, Pa, 19038-1618
 Barus Jason
 Barwell Nathaniel E, 104 Tweed Rd, Harleysville, Pa, 19438
 Barwell Nathaniel E, 104 Tweed Way, Harleysville, Pa, 19438-3072
 Barwick Russell, Bellingham, W Chester, Pa, 19380-6001
 Barylak Maria, 610 Cedar Rd, Jenkintown, Pa, 19046
 Baryschpolec Eugene C, Closdu Parnasse 10 Apt 50, Brussels, 00117
 Barzel Eyal M Md, 101 E Olney Ave, Philadelphia, Pa, 19120-0000
 Barzilay Adam R, 3901 Locust Walk, Philadelphia, Pa, 19104-6180
 Barziloski Robert, Rr 2 Box 71, Tunkhannock, Pa, 18657-0000
 Basca Emily M, 1350 Harmonyville Rd, Pottstown, Pa, 19465
 Basci Lisa, 211 Fair Street, Bloomsburg, Pa, 17815
 Basciani Mario D, Rd 1 Box 45, Avondale, Pa, 19311
 Basciano Nicholas, 612 Covered Bridge Ln, Doylestown, Pa, 18901-2050
 Basciano Sharon, 612 Covered Bridge Ln, Doylestown, Pa, 18901-2050
 Base Comm Ofc, Willow Grove, Pa, 19090
 Base Communications, Nas Jrb Bldg 78, Willow Grove, Pa, 19090
 Base International, 1260 Woodland Ave Ste 105, Springfield, Pa, 19064
 Basehore Gay R
 Basehore William D, 591 Newburg Rd, Shippensburg, Pa, 17257
 Basehorne Pitcairn Tr Fbo, Co Boston Safe Dep Tr, Boston, Ma, 2108
 Basemore Willie, 2344 Thompson St, Philadelphia, Pa, 19122
 Bash Elizabeth M, 1236 Old State Rd, New Castle, Pa, 16101-6418
 Bash Ivan, 15 Sutphin Pines, Morrisville, Pa, 19067
 Bash Jean, P. O. Box 308, Delmont, Pa, 15626
 Bashir Abdul, 14 S 50th St, Philadelphia, Pa, 19139
 Bashore Theodore Jr R, 2705 Noble Way, Limerick, Pa, 19468
 Bashore William, Harrisburg, Pa, 17100
 Basic Ejub, 1685 Parkline Drive #30, Pittsburgh, Pa, 15227
 Basic Fun, Huntington Valley, Pa
 Basic Fun Inc, Po Box 847, Hunting, Pa, 19006
 Basila Julia M, C/O West Side Bank, Scranton, Pa, 18501-0000
 Basila Pauline M, C/O West Side Bank, Scranton, Pa, 18501-0000
 Basile Anthony, 1058 George St Ext, Sharon, Pa, 16146-0000
 Basile Eva M, Box 195, Downingtown, Pa, 19335
 Basile Michael, 1058 George St Ext, Sharon, Pa, 16146-0000
 Basilicato Patricia
 Basinger Harry
 Baskaran Narayanan, 36 Forest Acres Dr C, Bradford, Ma, 1835
 Basketball Marketing Co Inc, 919 Conestoga Road, Rosemont, Pa, 19010
 Baskin & Steingut
 Baskin Flaherty Elliott M, 1 Oxford Ct 40, Pittsburgh, Pa, 15219-1407
 Baskin Grace L, C/O Phyllis A Rogerson, Jenkintown, Pa, 19046
 Baskin Harry, Attn Keane Tracers Inc, West Conshohocken, Pa, 19118
 Baskin Shaheed H, 7400 Monticello, Pittsburgh, Pa, 15208
 Baskins Dwight, 705 Duff Street, Pittsburgh, Pa, 15219
 Baslow C M, 241 Ravenscliff Road, Wayne, Pa, 19087
 Basner Charles
 Basnett Dorothy H, 4115 Barberry Dr, Lafayette Hill, Pa, 19444
 Bass Barbara J, 7432 E Walnut Lane, Philadelphia, Pa, 19138
 Bass Ernestine, 5238 Race Street, Philadelphia, Pa, 19139
 Bass John W, 2616 N Corlies St, Philadelphia, Pa, 19132-3037
 Bass Stephen D, Horsham, Pa, 19044
 Bass Walter, 210 Lemonte, Philadelphia, Pa, 19128
 Bass Willie, 1231 W Venango St 2nd Fl, Philadelphia, Pa, 19140
 Bassar Katherine E, 402 Middlesex Dr, Mckeepsport, Pa, 15135
 Bassett Amy, 87 Knollwood Dr, Lancaster, Pa, 17601-5659
 Bassett C D, Rd1 Box 313, Sunbury, Pa, 17801-9604
 Bassett Clara0
 Bassett Dianne
 Bassett Dorothy J, Lincoln Ave & Laurel Stre, Carbondale, Pa, 18407
 Bassett Emma M, 1363 Sellers, Frankford, Pa, 99999
 Bassett Gallagher, 8 Flowers Dr, Mechanicsburg, Pa, 17055
 Bassett Hazel C, Po Box 322, Philadelphia, Pa, 19105-0322
 Bassett James D, 87 Knollwood Dr, Lancaster, Pa, 17601-5659
 Bassett James T, 940 New Market Street, Philadelphia, Pa, 19123-2306
 Bassett Mary E, Rd1 Box 313, Sunbury, Pa, 17801-9604
 Bassett Ronald A, 149 Taft St, Wind Gap, Pa, 18091-0000
 Bassett Steel & Tube Co, 485 Henderson Rd, King Of Prussia, Pa, 19406-2058
 Bassetts Auto Ins Agency Inc, 859 N Broad St, Philadelphia, Pa, 19123
 Bassetts Auto Ins Agy Inc, 859 N Broad St, Philadelphia, Pa, 19123
 Bassetts Auto Insurance Agy Inc, 859 N Broad St, Philadelphia, Pa, 19123
 Bassi & Associates, 150 W Beau St, Washington, Pa, 15301
 Bassi Mcc00000-0000
 Bassiere Joseph N Jr, 7 Matthew Drive, Sinking Springs, Pa, 19603
 Basso Bob, 520 Euclid Ave, Canonsburg, Pa, 15317
 Bast James N, 78 Walnut St, E Stroudsburg, Pa, 18301-2040
 Bast Robert, Attn Clark Ladner 22nd Floor, Philadelphia, Pa, 19103-0000
 Bast Robert, One Commerce Sq 22nd Fl, Philadelphia, Pa, 19103-7042
 Basta Michael, 5747 Hope Street, Philadelphia, Pa
 Basta Theresa, 5747 Hope Street, Philadelphia, Pa
 Bastholm Erna Helene, Ramsdalen, Haugesunds, 1
 Bastholm Hilmar Gustav, Ramsdalen 29, Haugesunds
 Bastian Dennis E Sr, Po Box 248, Denbo, Pa, 15429
 Bastian Homes, 195 D Sheffield Dr, Delmont, Pa, 15626
 Bastian Jonathan K, 364 Christmas Village Rd, Womelsdorf, Pa, 19567
 Bastian Stephen S, 1740 Lyelsuck Dr, Williamsport, Pa, 17701
 Bastian Tracy L
 Bastiani Angel, Maipu 566 Piso 7a, Buenos Aires Argentina
 Bastille Associates, 200 Ithen Creek Road, Villanova, Pa, 19085-1338
 Bastkowski Stanley, 2701 E Indiana Ave, Phila, Pa, 19134-5703
 Bastl Frank, 11751 North St, North Hunting, Pa, 15642
 Bastl Ozene, 11751 North St, North Hunting, Pa, 15642
 Basualdo Alberto, 2548 S 3rd St, Philadelphia, Pa, 19148
 Basuthakar Sankar N, 1441 Markley St, Norristown, Pa, 19401
 Basysprint Corporation, 1616 Thistlewood Drive, Washington Crossin, Pa, 18977
 Batarick Rebecca, P O Box 26250, Lehigh Valley, Pa, 18002
 Batch Charles, 3105 Jennylinnd Street, Mckeepsport, Pa, 15132
 Batch Robin, 3105 Jennylinnd Street, Mckeepsport, Pa, 15132
 Batchelar Eugene C Jr, 5710 Lynn Haven Rd, Pittsburgh, Pa, 15217-1067
 Batchelder Cindy B, Mill Road, Morgantown, Pa, 19543-0386
 Batchelder Robert C, Mill Road, Morgantown, Pa, 19543-0386
 Batcheler Lorain R, Box 117, Tyrone, Pa, 16686-0000
 Batcheler Nadine S, Box 117, Tyrone, Pa, 16686-0000

Batchlor Anthony
 Batdorf Steven, 2208 N 2nd St, Harrisburg, Pa, 17110-1006
 Batdorf William, 505 Macdade Blvd First Floor, Collingdale, Pa, 19023
 Bateman Edward D, 1143 N Delaware Ave, Philadelphia, Pa, 19125-4304
 Bateman Harry Jr, Harry W Bateman Jr, Londonberry Twp, Pa, 17057
 Bateman Howard Sr, 1143 N Delaware Ave, Philadelphia, Pa, 19125-4304
 Bateman John R, 1143 N Delaware Ave, Philadelphia, Pa, 19125-4304
 Bateman Kenneth, 1981 West Main Street, Norristown, Pa, 19403
 Bates Adelaide R, Topton Lutheran Home, Topton, Pa, 19562
 Bates Adelaide R, Topton Lutheran Home, Topton, Pa, 19562
 Bates Angelina Custodian, Po Box 98, Tobyhanna, Pa, 18466
 Bates Angelina Custodian, Po Box 98, Tobyhanna, Pa, 18466
 Bates Collision
 Bates Donald, 1065 Highland Ave, Greensburg, Pa, 15601-4360
 Bates Dylan, Po Box 98, Tobyhanna, Pa, 18466
 Bates Dylan, Po Box 98, Tobyhanna, Pa, 18466
 Bates George, 3100 Terwood Rd Apt 1-86, Willow Grove, Pa, 19090
 Bates Gregory Sr, 1832 George St, Norristown, Pa, 19401
 Bates Harry E, New Freedom, Pa, 17349
 Bates Harry E, 12 Keesey Road, New Freedom, Pa, 17349
 Bates Helen R, 2506 Creek Rd, Langhorne, Pa, 19047
 Bates Helen R, 2506 Creek Rd, Langhorne, Pa, 19053-3216
 Bates Jody G, 391 Greenleaf St, Allentown, Pa, 18102
 Bates Justin Lee, 115 St Charles Place, Drexel Hill, Pa, 19026
 Bates Kay Darleen, 1832 George St, Norristown, Pa, 19401
 Bates Laurel, 26 Aspen Drive, Mckean, Pa, 16426131
 Bates Luis S, Hold Mail, Lincoln Branch
 Bates Michael, 315 Hays Rd, Pittsburgh, Pa, 15241
 Bates Mike L, 870 Harleysville Pike, Harleysville, Pa, 19438
 Bates Mindy, 1806 Polk Ave, Clairton, Pa, 15025-1188
 Bates Pamela, Pittsburgh, Pa, 15208-1313
 Bates Paul F, 307 Riverview Rd, Swarthmore, Pa, 19081-1219
 Bates Robin K, C/O Rev Robert K Bates, Conception, Fo, 00000-0000
 Bates Susie, 41 Almeda St, Pittsburgh, Pa, 15207-1835
 Bates Theresa, Emerald Lakes, Long Pond, Pa, 00000
 Bates Valerie Lacey, 132 W Batchmore Pike, Lansdowne, Pa, 19050
 Batesville Casket Co, 100 Tournament Dr, Horsham, Pa, 19044
 Batey Chevrolet, 326 Mansfield Blvd, Carnegie, Pa, 15106
 Batey Chevrolet, 3738 Churchview Ave, Pittsburgh, Pa, 15236-1120
 Bath Republican Assoc
 Bathini Venu G, 225 E Main St, Lansdale, Pa, 19446-2520
 Bathmaker Jon, 102 Summit Trace, Langhorne, Pa, 19047
 Bathoha Anthony J, 33 Commerce St, New Oxford, Pa, 17350
 Bathrick Howard E, Rr 2 Box 34, Middlebry Ctr, Pa, 16935
 Bathrick Veronica K
 Batis Development Inc, 963 Pittsburgh St., N Versailles, Pa
 Batista Edward S, 3780 Trindle Road, Camp Hill, Pa, 17011
 Batista Julius, Herminie, Pa
 Batista Zoila I, 1827 W Fairmount Ave, Philadelphia, Pa, 19130-2837
 Bator Andrew M, Rr 1, West Middlesex, Pa, 16159-0000
 Batory Linda
 Batsa Jill A, 313 Unity Way, Greensburg, Pa, 15601
 Batson Beatrice A, 2336 Turner St, Philadelphia, Pa, 19121
 Batson Edward S, 719 Orchard Ave., Pittsburgh, Pa, 15202
 Batt Frances M, 316 Chandler St, Philadelphia, Pa, 19111
 Batt Tracy, 18110 Cornerstone, Morrisville, Pa, 19067
 Batt William, 1315 Rutland Lane, Wynnewood, Pa, 19096-0000
 Battaglia Adeline, 5100 5th Ave, Pittsburgh, Pa, 15232
 Battaglia Dan
 Battaglia Dennis, P O Box 26263, Collegeville, Pa, 19426
 Battaglia Joseph, Horsham, Pa, 19044
 Battaglia Joseph J, 137 S Rolling Rd, Springfield, Pa, 19064
 Battaglieri Martha, 313 Butter Lane, Mt Penn, Pa, 19066
 Batten Carrie F, Ellor St, Philadelphia, Pa, 19139
 Battenfelder Marybeth A, C O Joseph A Battist Esq, Pittsburgh, Pa, 15219-1314
 Batter Gladys, 26 E Spruce St, Norristown, Pa, 19401
 Battin Jack & Laurie
 Battis Aaron, 47 Maple, Marcus Hook, Pa, 19061
 Battisle Leon, Monessen, Pa, 15062
 Battista Donald, 1880 Hummels Hill Rd, Pa
 Battista John, 212 Woodbine Ave, Westville, NJ, 08093
 Battista Joseph, Po Box 323, Revere, Pa, 18953-0323
 Battista Kathleen Di
 Battista Richard, 326 Highland Ln, Bryn Mawr, Pa, 19010
 Battistone Anthony N, Po Box 85, Ellsworth, Pa, 15331
 Battistone Donald, Po Box 85, Ellsworth, Pa, 15331
 Battistone Mark A, 211 Level Street, Bentleyville, Pa, 15314-1109
 Battle Donald E, 5733 State Park Rd, Pipersville, Pa, 18947
 Battle Irving, 313 East Ashmead St, Philadelphia, Pa, 19144
 Battle James, 801 Lancaster Ave, Reading, Pa, 19607-1690
 Battle June E
 Battle Nafeesah H, Apt 33, Morrisville, Pa, 19067
 Battle Wyonna, 394 Wyatt Rd, Harrisburg, Pa, 17104
 Battles Joanne, 1808 Wright Street, Wilkinsburg, Pa, 15221-0000
 Batts, 132 N 4th St, Darby, Pa, 19023
 Batts Carlton, 1578 S Coventry Ln, West Chester, Pa, 19382
 Batts Evan, 3345 Carlisle Pike, New Oxford, Pa, 17350
 Batts Susan, 3345 Carlisle Pike, New Oxford, Pa, 17350
 Battista Terri, Po Box 323, Revere, Pa, 18953-0323
 Batty Eve S, 125 Bryn Mawr Ave, Newtown Square, Pa, 19073
 Batyko David C, 141 Shrader Lane, North Huntington, Pa, 15642
 Batzel Elta, 179 1/2quarry, Johnstown, Pa, 15091
 Batzel Lee O, 331 N Summer Ave, Scranton, Pa, 18504
 Batzel Sandra M
 Baublitz Zane L, Rd 24 Box 667, York, Pa, 17406-0000
 Bauchman Carol H, 1833 Rudy Rd, Harrisburg, Pa, 17104-1251
 Bauchspies David A, 3341 Buffalo Run Rd, Bellefonte, Pa, 16823
 Baudry Louise, C/O Mellon Bank, East Pittsburgh, Pa, 15112-1241
 Baudry Rene A, C/O Mellon Bank, East Pittsburgh, Pa, 15112-1241
 Bauer Allen A, 7472 Sigmund Road, Zionsville, Pa, 18092
 Bauer Charles, Horsham, Pa, 19044
 Bauer Christopher S, 542 Upper Mainland Road, Harleysville, Pa, 19438
 Bauer Colleen, 209 Longshore Ave, Philadelphia, Pa, 19111
 Bauer Colleen, Longshore Avenue, Philadelphia, Pa, 19111
 Bauer Colleen, Mail To Herbert M Gress, Philadelphia, Pa, 19111
 Bauer Colleen, Mail To Herbert M Gress, Philadelphia, Pa, 19111
 Bauer Elizabeth S, Co988 Bucknell University, Lewisburg, Pa, 17837
 Bauer Erma E, 641 N Jerome St, Allentown, Pa, 18103
 Bauer Hale Margarete
 Bauer John F, 103 Washington Ln, Chaddis Ford, Pa, 19317
 Bauer John W, 306 College Ave, California, Pa, 15419
 Bauer Karen
 Bauer Karen E, 211 Longshore Ave, Philadelphia, Pa, 19111
 Bauer Karen E, 211 Longshore Ave, Philadelphia, Pa, 19111
 Bauer Kimberely J, 227 S Home Av, Pittsburg, Pa, 15202
 Bauer Lauren Ashley, 370 Hoffmansville Rd Apt 1, Bechtelsville, Pa, 19505-9521
 Bauer Margaret, 331 Liberty Street, California, Pa, 15419
 Bauer Mary, Rd 8, York, Pa, 17403
 Bauer Mary A, 616 Evergreen Ave, Pittsburgh, Pa, 15209
 Bauer Mary A, 616 Evergreen Millvale, Pittsburgh, Pa, 15216
 Bauer Paula M, 446 Latrobe Ave, Confluence, Pa, 15424-1020
 Bauer Robert G, 1530 Chestnut St, Philadelphia, Pa, 19102
 Bauer Scott Esq, Horsham, Pa, 19044
 Bauer Stephen
 Bauer Timothy J, Po Box 421, Goldsboro, Pa, 17319-0000
 Bauer William, Pa
 Bauer Yvette, Apt 011, Hatfield, Pa, 19440
 Baugh Ollie Mae, C/O Ihs Chestnut Hill Nursing Home
 Baugher John E, 1675 Detters Mill Rd, Dover, Pa, 17315
 Baugher Joseph Earl, 590 W Boot Road, West Chester, Pa, 19380-1055
 Baughman Christina M, 745 Meadowbrook Ln, Chambersburg, Pa, 17201
 Baughman Marjorie, 927 Maple Ave, Du Bois, Pa, 15801-0000
 Baum Amanda, 223 Goldengate Dr, Verona, Pa, 15147
 Baum Anna M, Hatfield Mennonite Home Apt 19, Hatfield, Pa, 19440-0000
 Baum Blvd Dodge, Unable To Locate, Pittsburgh, Pa, 15213-1047
 Baum Eugenia S, 700 Bower Hill Rd R160, Pittsburgh, Pa, 15243-2040
 Baum Faith, 3512 Spring Garden St, Philadelphia, Pa, 19104
 Baum Herbert, Walnutport Mbl Park II, Walnutport, Pa, 18088
 Baum Jeanne S, 700 Bower Hill Road, Pittsburgh, Pa, 15243-2040
 Baum Laura, 201 South 18th St Apt 1516, Philadelphia, Pa, 19103-5928
 Baum Ma Luisa, 714 Elgar St., Springfield, Pa, 22151
 Baum Richard, Box 459, Hatfield, Pa, 19440-0459
 Baum Sara F, 404 Cheswick Pl Apt 161a, Rosemont, Pa, 19010
 Baum Sheldon, Po Box 11028, Lancaster, Pa, 17605
 Baum Stanley, 201 South 18th St Apt 1516, Philadelphia, Pa, 19103-5928
 Bauman Albert W Iii, 804 Turnpike Street, Beaver, Pa, 15009
 Bauman Jacquelin, 331 Briar Ln, Chambersburg, Pa, 17201
 Bauman Joyce A, 408 26th St, Altoona, Pa, 16602-3349
 Bauman Katherine M Estate, 804 Turnpike Street, Beaver, Pa, 15009
 Bauman Mark, Po Box 455, Youngwood, Pa, 15697-0455
 Bauman Nathan P, 400 Orchard Lane, Fort Washington, Pa, 19034
 Bauman Robert Jr C, 6208 Nathan Hale Ct, Bensalem, Pa, 19020
 Bauman William E
 Baumann Cherylyn D, 100 Joseph St, Pittsburgh, Pa, 15227
 Baumann Daniel P, 203 Executive Dr, Cranberry Twp, Pa, 16066-6431
 Baumann Enid M, 409 Main Street, Childs, Pa, 18407-0000
 Baumbach Aaron
 Baumbach Paul
 Baumer Margaret A, C/O Clark K Baumer, Red Lion, Pa, 17356-9308
 Baumgard Brenda Capreri, Rr 5 Box 591, Boyertown, Pa, 19512-8848
 Baumgard Mark George, Rr 5 Box 591, Boyertown, Pa, 19512-8848
 Baumgarten Thomas, 711 Main Street, Bellwood, Pa, 16617
 Baumgarten Gayle, 1 Franklinton Blvd Apt 1117, Philadelphia, Pa, 19120
 Baumstein Bruce F, 811 Firethorn Cir, Dresher, Pa, 19025
 Baumstein Edward S, 811 Firethorn Cir, Dresher, Pa, 19025
 Baumwoll Dennis, 830 St Paul St, Lewisburg, Pa, 17837-0000
 Baumwoll Dorothy, 830 St Paul St, Lewisburg, Pa, 17837-0000
 Baun Donald E, 5674 Florida Ave, Bethel Park, Pa, 15102
 Baunis Linda, 265 California Road, Brownsville, Pa, 15417
 Baunman Mary, 2231 Greenwich St, Philadelphia, Pa, 19146
 Baus William M, 435 Barker Dr, West Chester, Pa, 19380
 Bausher Matthew, 522 S 4th St, Hamburg, Pa, 19526-1308
 Bautista Florentino L, 3838 N Marshall St, Philadelphia, Pa, 19140-0000
 Bautista Nick And W
 Bautista Sabas, Horsham, Pa, 19044
 Bautista Victor, 417 N Van Buren St, Wilmington De, Pa, 19805-3243
 Bautwell Barbara, 5600 Munhall Road, Pittsburgh, Pa, 15217-0000
 Bavarian Pretzel, Logan Valley Mall, Altoona, Pa, 16602
 Bavarian Soft Pretzels I, Logan Valley Mall, Altoona, Pa, 16602
 Bayer Anthony, 411 Saline St, Pittsburgh, Pa, 15207
 Baves Robert J, C/O Francis Barazda, Braddock, Pa, 15104-2204
 Bavier Gloria S, 2141 Shallcross St, Phila, Pa, 19124
 Bavts, 3300 Chester Ave, Bethlehem, Pa, 18020
 Bawden C Kem Jr, Po Box 201, Gladwyne, Pa, 19035-0201
 Bawol Sharon, 3061 Meadowbrook Ct, Gibsonia, Pa, 15044-8108
 Baxt Weinfeld Myrna, Rittenhouse Hotel Apt 2607, Philadelphia, Pa, 19103-5726
 Baxter Augusta R, Ecumenical Retirement Comm, Hbg, Pa, 17111-2152
 Baxter Chauncey D, 954 Shick Rd, Muncy, Pa, 17756-7906
 Baxter Deena L, Rr 2 Box 180, Thompsonstown, Pa, 17094
 Baxter Dennis, 109 Sassafrass Dr, North Wales, Pa, 19454
 Baxter Dorothy, 2613 N 30th St, Philadelphia, Pa, 19132-3034
 Baxter Jannet E
 Baxter Jennifer R, 1706 Tyson Rd, Havertown, Pa, 19083
 Baxter John William, 228 Manor Dr, Richboro, Pa, 18954
 Baxter Kathryn, 612 Center Ave, Pittsburgh, Pa, 15215
 Baxter Kevin, 2726 Greencrest Dr, Erie, Pa, 16506-1418
 Baxter Lamont00000-0000
 Baxter Milton
 Baxter Nathan D, Ecumenical Retirement Comm, Hbg, Pa, 17111-2152
 Baxter Pamela, P.O. Box 273, Nuremberg, Pa, 18241-0273
 Baxter Russell, 3227 W Allegheny Ave, Philadelphia, Pa, 19132
 Baxter Timothy E, Horsham, Pa, 19044
 Baxter Travennol Iv Syste, 8851 Mcgraw Road, Philadelphia, Pa, 19182
 Baxter-Caffey Bebe, 1818 Market St, Philadelphia, Pa, 19103363

Bay Area Painters & Tapers, A/C #40432-21, Philadelphia, Pa, 19103-7311
 Bay City Welding & Fabric, 1811 Pittsburgh Ave, Erie, Pa, 16502-1916
 Bay Donna M, 324 Washington Ave, Oil City, Pa, 16301
 Bay View Medical Inc
 Bayada Nurses Inc, P.O.Bo 7777-W4085, Philadelphia, Pa, 19175
 Bayard Est Evaline Nes Young, 2600 One Commerce Square, Philadelphia, Pa, 19103
 Baybr Fred, 105 Fawn Rd, East Stroudsburg, Pa, 18301
 Bayer Barbara C, 1155 York Rd #E9, Warminster, Pa, 18974
 Bayer Bonnie Mae
 Bayer Charlotte G, Rd 1 Box 86, New Castle, Pa, 16101
 Bayer Corporation, Pittsburgh, Pa
 Bayer George J, 555 Mercer Rd, Butler, Pa, 16001-1811
 Bayer Henry T, Rd 1 Box 86, New Castle, Pa, 16101
 Bayer Terry L, 423 N Oswego St, Allentown, Pa, 18103
 Bayerische Landesbank, 560 Lexington Avenue 17t, New York, Ny, 10022
 Bays Jack L, 63 West Sharpnack Street, Phila, Pa, 19119-0000
 Bayges Frank
 Bayha Mark, 3355 Oaknoll Rd, Gibsonia, Pa, 15044
 Bayle Colleen, 2050 Brooksboro Dr, Erie, Pa, 16510
 Bayle Stephanie, 2050 Brooksboro Dr, Erie, Pa, 16510
 Bayless Esther R, P O Box 316, Oil City, Pa, 16301-0000
 Bayless Marion A, 3129 Ewart Dr, Pittsburgh, Pa, 15219
 Bayless Oldsmobile, 34 Sweitzer Rd, Mohnton, Pa, 19540
 Bayley Thelma W, 1845 Menold Court, Allison Park, Pa, 15101-2832
 Bayley William G, 1845 Menold Ct, Allison Park, Pa, 15101
 Bayliss Oldsmobile Inc, 1210 N 6th St, Reading, Pa, 19601-1814
 Baylor Albert, Philadelphia, Pa
 Baylor Helen N, 215 N 59th St, Philadelphia, Pa, 19139
 Baylor Marion L, 1823 68th Ave, Philadelphia, Pa, 19126-2629
 Baylor William, 5726 N 19th St, Philadelphia, Pa, 19141-1204
 Baymark Inc, Po Box 151, West Newton, Pa, 15089
 Bayne Denton A, 100 Lower Drennen Rd, New Kensington, Pa, 15068
 Bayne Miriam J, 4 Farrier Lane, Blue Bell, Pa, 19422
 Bayne Peter C
 Bayne Theodore, 15 Peckham Ln, Gibsonia, Pa, 15044
 Bayona Gregorio, 404 Allen St # 3, Pittsburgh, Pa, 15210
 Bayoumi Kimberly O, 541 Matsonford Rd, Villanova, Pa, 19085
 Bayside Pharmacy Physician, 300 State Street, Erie, Pa, 16501
 Baystate Medical Center
 Bayus Susan, 176 Grove Rd, Elverson, Pa, 19520
 Bazan Samuel, Box 1300, Womelsdorf, Pa, 19550
 Bazar Net Russian Bazar, Pa
 Bazell Doris E, 116 Maryland Ave, Oxford, Pa, 19363-0000
 Bazell Mya, 2834 Edgemont St, Philadelphia, Pa, 19134
 Bazella Pamela J Cust, 1305 Valley Road, Lancaster, Pa, 17603-2429
 Bazelon Michael, 3599 North 4th Street, Harrisburg, Pa, 17110
 Bazelon Richard L, Ua 12/30/76, Philadelphia, Pa, 19144-5405
 Bazemore Annie, 823 Birch Court, Bensalem, Pa, 19020
 Bazemore Mark, 2444 N. Napa Street, Philadelphia
 Bazemore S Antonio, 840 Hoffman Place, Philadelphia, Pa, 19123
 Bazil Jennifer, 315 Avon Road, Devon, Pa, 19333
 Bazzoli Pamela J, 6 Haines Dr, West Grove, Pa, 19390-1021
 Bazzone Anthony, 729 White St, Mc Keesport, Pa, 15132
 Bazy Laura I, 102 Hazelwood Drive, Cranberry Township, Pa, 16066
 Bbn Technologies, 10 Moulton Street, Cambridge, Ma, 2138
 Bc Bs Of Mo, P O Box 827142, Philadelphia, Pa, 19182
 Bc Bs Of Penn, 500 Wood Street #31911, Pittsburgh, Pa, 15222
 Bc Bs Of Pennsylvania, 900 Northeastern Bank, Wilkes Barre, Pa, 18701
 Bc Of Greater Ph, Attn Accounting Svcs, Philadelphia, Pa, 19107
 Bc/Bs Of Massachusetts, 100 Summer St, Boston, Ma, 02110
 Bc/Bs Of Massachusetts, 100 Summer Street, Boston, Ma, 2110
 Bcb Inc, Cranberry Industrial Park, Cranberry Twp, Pa, 16066-3408
 Bcbs Blue Choice Jb 404, P O Box 827142, Philadelphia, Pa, 19182
 Bcbs Of New Jersey, 3 Penn Plaza E 33 Washington, Upper Darby, Pa, 19082
 Bcbs Of Pa, 1901 Market St, Philadelphia, Pa, 19103
 Bcbs W Penn, Pob 1070, Pittsburgh, Pa, 15230
 Bcl Capital
 Bcm Field Services, 1850 Gravers Rd, Norristown, Pa, 19401
 Bco Philadelphia, 700 Robbins Ave, Philadelphia, Pa, 19111
 Bd Of Education/Washington Twp
 Bda Realty Company, Attn C Rinaldi Burkavage Bldg, Clarks Summit, Pa, 18411
 Bdp International, 1017 4th Avenue, Lester, Pa, 19029
 Be Fit Health & Racquet Inc, Dba Images, Lansdale, Pa, 19446-1563
 Beabout Carilyn M
 Beach Martha R, Rr # 1 Box 11, New Enterprise, Pa, 16664
 Beach Robert, 143 N 3rd St, Catawissa, Pa, 17820
 Beach Sandra, 7434 Overhill Rd, Melrose Park, Pa, 19126-0000
 Beach Walter, 1000 Conestoga Rd, Bryn Mawr, Pa, 19010-1551
 Beach Walter T, 1000 Conestoga Rd Apt B124, Bryn Mawr, Pa, 19010-1538
 Beachboard Dale R, 2622 Euclid, Marcus Hook, Pa, 19061
 Beaches Tanning And Nail Salon, 3210 Chichester Ave, Boothwyn, Pa, 19061
 Beachler David
 Beachy Elnora D, 2280 W Rt 897, Denver, Pa, 17517
 Beacon Auto Parts 1052, 1301 Broadhead Rd, Aliquippa, Pa, 15001-0000
 Beadle Daniel W, C/O William E Beadle, Sinking Spring, Pa, 19608
 Beadle L L
 Beadle Leone
 Beadle Treacy G, 166 Quincy Drive, Levittown, Pa, 19057
 Beadle Virgil M
 Beahm William E, 59a Penwick, Lititz, Pa, 17543-8309
 Beal Benny A, 6 1st Avenue, Dunbar, Pa, 15431
 Beal Clarence Wayne, 44 N Lake St, North East, Pa, 16428-1317
 Beal Harold R, 235 E Ellet St, Philadelphia, Pa, 19119-1805
 Beal Jaime M., 425-27 Carlisle St., Philadelphia, Pa, 19146
 Beal Mark, 119 Jarrett Ave, Rockledge, Pa, 19046
 Beal Richard, P O Box 46, Meyersdale, Pa, 15552
 Beale B R, 225 Hummel Ave, Lemoyne, Pa, 17043
 Beale B Rudolf, 225 Hummel Avenue, Lemoyne, Pa, 17043
 Beale Benjamin, 224 Hummel Ave, Lemoyne, Pa, 17043
 Beale Dds, Horsham, Pa, 19044
 Beale Donald L, 131 Centre Ave, Lemoyne, Pa, 17043-9999
 Beale Frances R, 225 Hummel Ave, Lemoyne, Pa, 17043
 Beale Grace S, 2815 Byberry Rd Apt 426, Hatboro, Pa, 19040-2822
 Beale Noel, 131 Centre Ave, Lemoyne, Pa, 17043-9999
 Beale Robert M, 311 Mulberry Street, Darby, Pa, 19023
 Beale Rudolph, 225 Hummel Ave, Lemoyne, Pa, 17043
 Beall John A, 5300 Mccandless Rd, Butler, Pa, 16001
 Beall Shawn, 3402 St Vincent Street, Philadelphia, Pa, 19149
 Bealmear Sara A, 80 W Baltimore Pike, Lansdowne, Pa, 19050
 Beals Daurice, 122 North St, Athens, Pa, 18810
 Beam Arthur, 108 S Kennedy Dr, Mc Adoo, Pa, 18237
 Beam Caryn A, 515 S Aiken Ave No 506, Pittsburgh, Pa, 15232
 Beam Dave, 511 Excelsior Road, Biglerville, Pa, 17307
 Beam James R, Dtd Mar 28 1996, Philadelphia, Pa, 19103-0000
 Beam John, 1476 Three Square Hollow Rd, Newburg, Pa, 17240
 Beam Medical Assocs Pc, 4810 Old William Penn Hwy, Export, Pa, 15632-9367
 Beam Paula J, Rr3 Box 550, Annville, Pa, 17003
 Beaman Edw K, Pa
 Beamer Ann, 3636 S Atherton St, State College, Pa
 Beamer Brands Sub Corpora, 42nd Fr, New York, Ny, 10005
 Beamer Kellie, 262 S Alden St, Phila, Pa, 19139
 Beamesderfer Carolyn, 11 Boxwood Dr, Hershey, Pa, 17033-2612
 Bean Alice
 Bean H Wayne, 603 Redwood Ct, Cranberry Twp, Pa, 16066
 Bean Kenneth E, 207 Swede Street, Norristown, Pa, 19401
 Bean Marianne C
 Bean Mayberry Bevanne A, 5780 Fifth Ave. #3a, Pittsburgh, Pa, 15232
 Bean Melanie K, 603 Redwood Ct, Cranberry Twp, Pa, 16066
 Bean Naomi, 211 Shadeland Ave, Lansdowne, Pa, 19050
 Bean Robert E, N 16th St And Rockland, Reading, Pa, 19604
 Bean Samuel F, 1040 Cardinal Rd, Audubon, Pa, 19403
 Bean Shawn E, Star Route Box 133, Franklin, Pa, 16323
 Bean The G, Horsham, Pa, 19044
 Bean Thomas J, 15 Skyline Dr, Temple, Pa, 19560
 Bean Zachary, 157a W Prospect Ave, State College, Pa, 16801
 Beane Miriam H
 Beans Delores, 2865 Byberry Rd, Hatboro, Pa, 19040
 Beans Fred Mitsubish, Rt 313 At Rt 611 Bypass, Doylestown, Pa, 18901
 Bear Ruth K, 286 Kendal Dr, Kennett Square, Pa, 19348-2341
 Beard Andrew J, 301 N Hartley St, York, Pa, 17404-2920
 Beard Clara, Rd1, Point Marion, Pa, 15474
 Beard Edward, 418 Market St, Highspire, Pa, 17034
 Beard Guy
 Beard Isabelle
 Beard Lauren K, 105 Carriage Drive, Pittsburgh, Pa, 15239
 Beard Laurie A, 301 N Hartley St, York, Pa, 17404-2920
 Beard Mary Louise, Apt T 204, Wyomissing, Pa, 19610-0000
 Beard Maurice, 3402 Beechwood Blvd, Pittsburgh, Pa, 15217
 Beard Nathaniel, 2804 East 30th Street, Erie, Pa, 16510
 Beard Russell O, Rr 1, Delta, Pa, 17314
 Bearden Carrie
 Bearden Walter J, Pa
 Beards Patricia B
 Beards William D, 860 Limekiln Rd, Limekiln, Pa, 19535
 Beardslee Tim R, Rd 2 Box 239, Columbia Cross Roads, Pa, 16914-9619
 Beardsley David, 14 Willard Dr, Northeast, Md, 21901
 Beardsley Jene, 45 Foxcroft Ln, Phoenixville, Pa, 19460
 Beardsley Sherry
 Bearings Inc
 Bearish Andy, Po Box 171, Twin Rocks, Pa, 15960
 Bears Richard S
 Beass Richard S
 Beasley Catheri A, 529 West Street, Pottstown, Pa, 19464
 Beasley David E, 2215 Wilner Dr, Pittsburgh, Pa, 15221-5507
 Beasley Ford Inc, Rr 1 Box 343a, Abbottstown, Pa, 17301
 Beasley Kimberly, 227 Pine St, Philadelphia, Pa, 19106-0000
 Beasley Mazi A, 2152 E Washington Lane, Philadelphia, Pa, 19138
 Beasley Rubin
 Beasley Ruby
 Beasley Tiffany, 721 N Wheatland St, Phoenixville, Pa, 19460
 Beasley Rosemary, 1511 Maple St #6, Homestead, Pa, 15120
 Beason James W, 487 Lambert Dr, Bradford, Pa, 16701
 Beaton Michael E, 552 E Market St, Marietta, Pa, 17547-1609
 Beaton Shana L, Rr 1 Box 224, East Waterford, Pa, 17021
 Beato Alejandro A, 3055 Lasalle Ave, Ranton, Pa, 18502
 Beattes Edwin J, 3010 N Front St, Philadelphia, Pa, 19133-4201
 Beattes Edwin J, 3010 North Front Street, Philadelphia, Pa, 19133
 Beatti Allan, 1604 S Toney St, Philadelphia, Pa, 19145
 Beattie Benjamin, 1030 Leidig Dr, Chambersburg, Pa, 17201
 Beattie Bruce J, 2731 1/2 7th St, Lower Burrell, Pa, 15068
 Beattie George E, 211 Reifert St, Pittsburgh, Pa, 15210
 Beattie Justin, 44799 Buells Corners, Spartansburg, Pa, 16434
 Beattie Kevin, 131 Fitzwater Street, Philadelphia, Pa, 19147
 Beatty Beatrice, 1306 W Wyoming Ave, Philadelphia, Pa, 19140-1245
 Beatty Clarence, 112 E Main St Apt 402, Uniontown, Pa, 15401
 Beatty Dana, 9921 Crestmont Ave, Phila, Pa, 19114
 Beatty Daniel M, 100 Saude Ave, Essington, Pa, 19029
 Beatty Daniel M, 100 Saude Ave, Essington, Pa, 19029-1414
 Beatty Darren C, 608 Daisy Dr, Cranberry Twp, Pa, 16066-6320
 Beatty Elaine, 9071 Mill Creek Rd, Levittown, Pa, 19054
 Beatty Ethel B, Springhouse, Pa, 19477
 Beatty Gary Lee, 138 Overview Dr, Mt Union, Pa, 17066
 Beatty Greg A, 325 B Brentwood Dr, York, Pa, 17403
 Beatty Isabelle C
 Beatty Isabelle C, 100 Saude Ave, Essington, Pa, 19029
 Beatty Isabelle C, 100 Saude Ave, Essington, Pa, 19029-1414
 Beatty Isabelle C, 1012 Dale Rd, Clifton Heights, Pa, 19018
 Beatty James R
 Beatty James T, 1017 North Ave, Springfield, Pa, 19064-3722
 Beatty Jewell
 Beatty Melissa J, 8801 Ashton Road, Philadelphia, Pa, 19136
 Beatty Nancy M, Box 383, Lewisberry, Pa, 17339-0383
 Beatty Raymond, 850 Tuck St, Lebanon, Pa, 17042
 Beatty Robert W, 14 S Ave, Media, Pa, 19063-0000

Beatty Ronald, 160 Turkey Foot Rd, Lemont Furnace, Pa, 15456
 Beatty Wayne, 4427 Inland Ave, West Mifflin, Pa, 15122
 Beatty Willard, 2602 Leesburg Grove City Road, Volant, Pa, 16156
 Beatty Marguerite T, 767 Inverness Dr, Westchester, Pa, 19380-0000
 Beatty Patrick Shawn, 50 Water St, Felton, Pa, 17322
 Beatty Sandra M
 Beaubien Dorothy G, 2114 Mt Vernon St #1, Philadelphia, Pa, 19130-3134
 Beaubien Honora, 2114 Mt Vernon St #1, Philadelphia, Pa, 19130-3134
 Beauceau Joseph A, Po Box 27, Sinnamohoning, Pa, 15861
 Beaudry Robert J, 400 Nationwide Dr, Harrisburg, Pa, 17110
 Beauford Beverly M
 Beauford Caroliece E, 712 East 9th Street, Chester, Pa, 19013
 Beauford Steve L, 6400 N 10th St, Philadelphia, Pa, 19126
 Beaufort House, Chertsey Street, England, Pa, 19192
 Beaufort Marion, 8659 Provadence St, Phila, Pa, 19150
 Beaufort Viola, 1909 W Somerset Street, Philadelphia, Pa, 19132
 Beauge Marian P, 340 Faxon Circle, Williamsport, Pa, 17706-0000
 Beaul Jennifer L, 1775 Lisa Dr Apt 8, Indiana, Pa, 15701
 Beaul Richard M, 1775 Lisa Dr Apt 8, Indiana, Pa, 15701
 Beaumont Lindsay B
 Beaumont Minnie, 2336 N 28th St, Philadelphia, Pa, 19132
 Beauty Concepts Inc, Dba Indivol, Upper Darby, Pa, 19082
 Beavan Lawrence A, 103 Lancaster Place, Hatboro, Pa, 19040
 Beaver Borough, Sally C Frank Tax Collector, Pa, 15009
 Beaver Chris C, 41 W 5th St, Pottstown, Pa, 19464
 Beaver County Medical Society, 71 Bridge St Rm 105, Bridgewater, Pa, 15009
 Beaver David A, 47 South Main St C, Montgomery, Pa, 17752
 Beaver David G, Rr 2 Box 311, Mount Union, Pa, 17066-9526
 Beaver Falls Hs, 1701 8th Ave, Beaver Falls, Pa, 15010
 Beaver Gary L, 987 Old Eagle School Rd, Wayne, Pa, 19087
 Beaver Kristen, 1601 Blueway Dr, Dover, Pa, 17315
 Beaver Mary A, 1500 Market Street, Philadelphia, Pa, 19102-2146
 Beaver Valley Mall Merchants, Monaca, Pa, 15061
 Beavers Joshua L, Po Box 514 Rr 5, Coatesville, Pa, 19320-9805
 Bebensee Richard W, 210 W Washington Square, Philadelphia, Pa, 19106
 Bebo N Louise, 347 Worcester Street, Wellesley, Ma, 21815-345
 Bebout Hershel L
 Becaloni Catherine, 800 Bobcat Lane, Clarks Summit
 Beccari Peter A, Pa
 Becerra Jose, Po Box 359, Cochranville, Pa, 19390
 Becerra Alberto, Po Box 359, Cochranville, Pa, 19330-0000
 Becerra Bernardo, P O Box 359, Cochranville, Pa, 19330-0000
 Becerra Jose, Po Box 143, Toughkenamon, Pa, 19374
 Bechara Mark, 207d White Course, University Park, Pa, 16802-6821
 Bechelli Kay A, Star Route, Rixford, Pa, 16745-9801
 Becher Hermann C, Leslie Fay Marketing, Laflin, Pa, 18702
 Bechohsky Frank, Highland Avenue, Pittsburgh, Pa
 Bechor Judith Naomi, 1507 Bell Avenue, Altoona, Pa, 16602
 Bechtel Bettis Inc, Attn: Rich Abrams, West Mifflin, Pa, 15122
 Bechtel Elizabeth B, 600 N 3rd St, Reading, Pa, 19601
 Bechtel Francesca
 Bechtel Gorgas W, 8205 Gladstone Rd, Philadelphia, Pa, 19118
 Bechtel Jason M
 Bechtel Jason M, 246 Beech St, Pottstown, Pa, 18464
 Bechtel Patricia A, P O Box 11, Salfordville, Pa, 18958-0011
 Bechtel Power Corp, Limerick, Pa, 19468
 Bechtloff Russel T Dds, 400 N Buckstown Dr, Langhorne, Pa, 19047
 Bechtold David, 478 Wilson Drive, Pittsburgh, Pa, 15235-0000
 Bechtold Ruth I, Alwinn At Spock Sts, Cafe, Pa
 Bechtold W J, 3104 Vernon Avenue Floor 2, Pittsburgh, Pa, 15227-4229
 Beck A R Md, Horsham, Pa, 19044
 Beck Aaron T, Psychopathology Research, Philadelphia, Pa, 19104
 Beck Alexander, 2628 Welsh Road, Philadelphia, Pa, 19152
 Beck Amy
 Beck Amy, 150 N Bethlehem Pike Apt C101, Ambler, Pa, 19002
 Beck Arthur, 603 Bough Rd, Exton, Pa, 19341-1906
 Beck Barbara
 Beck Beatrice B, 22 R S Juniata St, Everett, Pa, 15537
 Beck Ben, 36 Great Oak Dr, Churchville, Pa, 18966
 Beck Bernice, W Depot St, Youngwood, Pa, 15697
 Beck Bernice M, 708 W Depot St, Youngblood, Pa, 15697-1354
 Beck Bonnie J, 300 Fox Hollow Road, Pottsville, Pa, 17901
 Beck Bruce A, 1104 Sun Drive, Lebanon, Pa, 17046
 Beck Carl R, 2622 E Clearfield St, Philadelphia, Pa, 19134
 Beck Clarence, W Depot St, Youngwood, Pa, 15697
 Beck D L, C O Keane Tracers, W Conshohocken, Pa, 19428-2886
 Beck David E, Apt B125 Whv, Newtown Square, Pa, 19073-0000
 Beck Dennis K, Rr 2 Box 185b, Wapwallopen, Pa, 18660
 Beck Dorothy Fahs, Crosslands Apt 50, Kennett, Pa, 19348-0000
 Beck Edwin C Jr, 634 Madison Ave, York, Pa, 17404
 Beck Ernestine, 1342 Oaklawn Drive, Latrobe, Pa, 15650
 Beck Florence W, 783 Woodland Circle, Saint Davids, Pa, 19087
 Beck Frederick L, 827 Lightstreet Rd, Bloomsburg, Pa, 17815
 Beck George J, 32 Robert Dr, Allentown, Pa, 18104
 Beck Harry, 220 Gerritt St, Philadelphia, Pa, 19147
 Beck Helen R, 535 Gradyville Road #B 125, Newton Square, Pa, 19073-0000
 Beck Helen R, Apt B125 Whv, Newtown Square, Pa, 19073-0000
 Beck James, Rr 3 Box 442, Delta, Pa, 17314
 Beck Jean, 797 Jacoby Creek Road, Upper Mt Bethel, Pa, 18343
 Beck Jenny M00000-0000
 Beck Joseph W, Rr5 Box 544, Glen Rock, Pa, 17327
 Beck Kate, 4474 Prospect Drive, Murrysville, Pa, 15668-1934
 Beck Katrina, 2510 Fieldcrest Ave, Jeffersonville, Pa, 19446
 Beck Kevin, 8 Fetter Court, Perkasie, Pa, 18944
 Beck Kristen M, 233 Devereaux Ave, Philadelphia, Pa, 19111
 Beck Leon V N, C/O Thomas C Thompso, Bryn Mawr, Pa, 19010
 Beck Lester Loman, 724 Wyoming St, Williamsport, Pa, 17701-3553
 Beck Loyal E, 138 Main, Coatesville, Pa, 19320-3449
 Beck Madaline R, 5512 Wolfe Dr, Pittsburgh, Pa, 15221
 Beck Mary C, 32 Robert Dr, Allentown, Pa, 18104
 Beck Michael, Po Box 430, Quakertown, Pa, 18951
 Beck Nellie, 30 Wall St, Girard, Pa, 16417-1444
 Beck Patricia A, 2nd Floor, Willow Grove, Pa, 19090
 Beck Patricia D
 Beck Paulette A, 7570 Foxglove Pl, Macungie, Pa, 18062
 Beck R A, 63 South Wade Ave Apt 8, Washington, Pa, 15301
 Beck Richard, 3 Oriola Drive, Ephrata, Pa, 17522
 Beck Robert E, 2645 Old Bethlehem Pike, Quakertown, Pa, 18951-4022
 Beck Robert E, 423 W Butler Ave, Chalfont, Pa, 18914-2216
 Beck Roberta, 724 Wyoming St, Williamsport, Pa, 17701-3553
 Beck Ronald G, Rr 1 Box 97, Dayton, Pa, 16222
 Beck Ruth L, 737 Northridge Drive, Carnegie, Pa, 15106
 Beck Thomas A, 410 Manor Road, Delmont, Pa, 15626
 Beck Thomas E
 Beckel F, 4007 Green Pond Road, Bethlehem, Pa, 18020-9580
 Beckenthal Ashley, 8559 Mertztown Rd, Alburtis, Pa, 18011
 Becker Albert, 220 Locust, Allentown, Pa, 18100
 Becker And Company, 1100 Washington Ave Ste 206, Carnegie, Pa, 15106
 Becker Anne, 1378 Hillsdale Dr, Monroeville, Pa, 15146-4443
 Becker Barbara Cust, 602 Overlook, Wexford, Pa, 15090-7569
 Becker Bruce A, 534 Springdale Dr, Pittsburgh, Pa, 15235-1810
 Becker Carol
 Becker Chandler J, 1316 W Chester Pike Apt E-9, West Chester, Pa, 19382-6439
 Becker David, 643 Hereford Rd, Elizabethtown, Pa, 17022
 Becker Deborah J, 91 Caenarvon Ln, Havertown, Pa, 19041-1048
 Becker Dorothy H, 1438 Knorr Street, Philadelphia, Pa, 19111
 Becker E R, 808 Maple Glen Rd, Wayne, Pa, 19087-4727
 Becker Edward, 93 Center Ave, Jim Thorpe, Pa, 18229
 Becker Edward B, 64 Oliver Rd, Sweet Valley, Pa, 18656
 Becker Edward W, 5880 Wilson Dr, Bethel Park, Pa, 15102-3342
 Becker Ellanora, 1409 Will St, Philadelphia, Pa, 19125-2710
 Becker Eric, 2045 Westgate Dr, Bethlehem, Pa, 18017
 Becker Florence L, 2461 Honeysuckle Rd, Bethlehem, Pa, 18015-9034
 Becker Florence L, Rd 3, Bethlehem, Pa, 18015
 Becker Gb, Horsham, Pa, 19044
 Becker Genevieve M, 18 George Cir, Andersontown, Pa, 17055
 Becker George J Jr, 54 W State St, Doylestown, Pa, 18901
 Becker Grego, Po Box 1314, Bensalem, Pa, 19020
 Becker Heidi, 97 Williams St, Jamiaca Plane, Ma, 2130
 Becker Helen P, 815 Evergreen Drive, Reading, Pa, 19610-0000
 Becker John J, 2176 Rebecca Dr, Hatfield, Pa, 19440
 Becker Maryann T, 2711 Crest Ave, Bristol, Pa, 19007
 Becker Maryann T, 2711 Crest Ave, Bristol, Pa, 19007-2136
 Becker Matthew, 2112 Friendship Street, Philadelphia, Pa, 19149
 Becker Maude, 220 Locust, Allentown, Pa, 18100
 Becker Meghan Cust, 1316 W Chester Pike Apt E-9, West Chester, Pa, 19382-6439
 Becker Michael, 291 Sequoia Dr, Newtown, Pa, 18940
 Becker Paribas Holding Co, 225 Liberty St, New York, Ny, 10080
 Becker Paul H Jr, 522 Bigham Road, Pittsburgh, Pa, 15211-1459
 Becker Quire Norine L, 704 Chew St, Hamburg, Pa, 19526-1415
 Becker Russell, Horsham, Pa, 19044
 Becker Scharff Ellen, 1401 Edgevale Rd, Wynnewood, Pa, 19096
 Becker Stephanie, 6321 Paschall Ave, Philadelphia, Pa, 19142-2314
 Becker Susan Cust, 347 Northwood Ave, Elkins Park, Pa, 19027
 Becker Warren H Jr, 534 Springdale Dr, Pittsburgh, Pa, 15235-1810
 Becker William, 212 Race St Ste 4a, Philadelphia, Pa, 19106
 Becker William, 240 Clearview Ave, Langhorne, Pa, 19047
 Becker Yetta D, 5301 Old York Rd, Philadelphia, Pa, 19141
 Beckert Michael S, 1214 N Ashbrooke Dr, W Chester, Pa, 19380
 Beckert Scott Cust, 1214 N Ashbrooke Dr, W Chester, Pa, 19380
 Becket & Lee, Attn Stu Cramer, Malvern, Pa, 19355-0000
 Becket & Watkins, American Express Travel Relate, Melver, Pa, 19355-0701
 Becket And Lee, 500 Chesterfield Parkway, Malvern, Pa, 19355
 Beckett Apothecary, 1004 Chester Pike, Sharon Hill, Pa, 19079
 Beckett Charles J, 6996 Germantown Ave, Philadelphia, Pa, 19119-0000
 Beckett Gardens Apts, 1400 North 16th St Building D4, Philadelphia, Pa, 19121
 Beckett Joel, 8083 Fayet Street, Philadelphia, Pa, 19150
 Beckett Morman R, 3318 N Sydenham St, Philadelphia, Pa, 19140-5016
 Beckett Paper, 2064 W 16th Street, Erie, Pa, 16505
 Beckett Tonya, 575 E Herman St, Philadelphia, Pa, 19144
 Beckey Alma, 520 N Route 934, Annville, Pa, 17003
 Beckey Thelma M, 20 S Summit Ave Apt 607, Shillington, Pa, 19607-2076
 Beckford Patrick, 6608 Leeds St, Philadelphia, Pa, 19151
 Beckham David, 105 E Patorius Street, Philadelphia, Pa, 19144
 Beckham Marie, 2218 N 15th St, Philadelphia, Pa, 19132
 Beckles Kentrell, Pa, 19192
 Beckley Elinore, C/O Samuel Lander Esq, Philadelphia, Pa, 19102-0000
 Beckley Frederic A, 228 Stamper St, Philadelphia, Pa, 19147
 Beckman Anthony, 5329 Chester Ave, Philadelphia, Pa, 19143
 Beckman Coulter, P O Box 41601, Philadelphia, Pa, 19101-1601
 Beckman Ilene A
 Beckman Ilene A, 508 Howell Ln, Havertown, Pa, 19083-1820
 Beckman Instrument Inc, P O Box 360150m, Pittsburgh, Pa, 15251-0150
 Beckman Instruments Inc, P O Box 360150m, Pittsburgh, Pa, 15251-0150
 Beckman Irwin, 320 E North Ave, Pittsburgh, Pa, 15212-4756
 Beckman John, Po Box 228, Coudersport, Pa, 16915
 Beckman John W, 772 Christmas Village Rd, Bernville, Pa, 19506
 Beckman Ronald J, 508 Howell Ln, Havertown, Pa, 19083
 Beckman Ronald J, 508 Howell Ln, Havertown, Pa, 19083-1820
 Beckner Judith, 172 Luff Lane, Warminster, Pa, 18974
 Beckwith Albert, 8985 Breinig Run Cir, Breinig, Pa, 18031
 Beckwith Dorothy M, Pa
 Beckwith Jennifer L, Po Box 603, Green Lane, Pa, 18054
 Beckwith N, 131 Elm St, Bellefonte, Pa, 16823-0000
 Beckwith Victoria D, 2030 N. 72nd Avenue, Philadelphia, Pa, 19138
 Becraft Helen M, Rr 1, New Albany, Pa, 18833
 Becton Tachee, 2503 Kay Ave, Feasterville Trevose, Pa, 19053
 Becton Vera L, 909 Upland Ave, Upland, Pa, 19013
 Bedard Lawrence E, 21 John St N, Zurich, Fo, 00000-0000
 Bedard Monich, 21 John St N, Zurich, Fo, 00000-0000
 Bedden Carrie, 600 N 30th St, Camden Nj, Pa, 81051306
 Bedden Michael, 5207 W 2nd St, Philadelphia, Pa, 19120
 Bedford Hazel, Box 183 Rd 4, Oxford, Pa, 19363
 Bedford Memorial, Rural Delivery 1, Everett, Pa, 15537

Bedford Richard S Jr, 320 N Duke St Apt 6, Lancaster, Pa, 17602-4943
 Bedford Rosemarie
 Bedford Sterling, Rr 1 Box 1003, Starrucca, Pa, 18462
 Bedillion Clifford, 511 Mccarroll St, Washington, Pa, 11/21-/194
 Bedillion Dale A, Cherry, Houston, Pa, 15342
 Bedillion John A, 226 Bench Ave, Washington, Pa, 15301-0000
 Bedison John B, 1532 Virginia Ave, Monaca, Pa, 15061-0000
 Bednar Carolann, 2828 Egypt Road, Audubon, Pa, 19403
 Bednar J, Rd 4 Box 506, Pittson, Pa, 18643
 Bednar Mary, 119 Elmore Rd, Pittsburgh, Pa, 15221
 Bednar Michael A, 3181 Whitehall Ave, Bethlehem, Pa, 18020
 Bednar Michael J, C/O Wm Carroll Atty, Somersett, Pa, 15501
 Bednar Traci A, 252 Center St, Springdale, Pa, 15144-1621
 Bednarek Michael J Iii, 2600 Orthodox St, Philadelphia, Pa, 19137-0000
 Bednarek Richard E, 120 Shellbourne Lane, Phoenixville, Pa, 19460
 Bednarski Alan J, One Greenwood Sq Suite #101, Bensalem, Pa, 19020
 Bednarski Alan J, One Greenwood Sq Suite 101, Bensalem, Pa, 19020
 Bednarz Ann R, 478 Madison St, Wilkes Barre, Pa, 18705-0000
 Bednarz Hedwig J, 478 Madison St, Wilkes Barre, Pa, 18705-0000
 Bedner Eugene, P O Box 188, Bridgeville, Pa
 Bedner Eugene R Pc, 420 Bower Hill Rd, Bridgeville, Pa, 15017-2314
 Bedortha James J, 410 Jefferson Rd, Pittsburgh, Pa, 15228
 Bedova Dela Roca E, 725 W Luzerne St, Philadelphia, Pa, 19140-3249
 Bedway Travel, Level Two, Pittsburgh, Pa, 15219-1407
 Bedwell Robert O, 902 Stargazers Rd, Coatesville, Pa, 19320-4838
 Bee Agnes
 Bee Jason
 Bee Jason J, 1346 Wales Place, Phila, Pa
 Beebe Derek J, 43 Crystal St Apt 7c, East Stroudsburg, Pa, 18301
 Beebe Jessie L
 Beebe Johnathan R, 622 Enfield Drive, Lancaster, Pa, 17601
 Beebe Katherine L, 32 Kings Circle, Malvern, Pa, 19355-2002
 Beebe Medical Center, P. O. Box 828790, Philadelphia, Pa, 19182
 Beebie Construction, 62 Hill Rd, Ivyland, Pa, 18974
 Beech Deborah J
 Beech William S, 343 Keystone Dr, New Kensington, Pa, 15068
 Beecham Clinic Smithkline, Po Box 5000, Southeastern, Pa, 19398
 Beecham Dorothy M
 Beecham Products, A325230a, Pittsburgh, Pa, 15230
 Beechaum Stephanic, 2011 Derud St, Pittsburgh, Pa, 15219
 Beecher Jess S, Po Box 12710, Pittsburgh, Pa, 15241
 Beechwood Assoc, Po Box D, Shippensburg, Pa, 17257
 Beechwood Company Account, For Assistance, Pittsburgh, Pa, 15237-7098
 Beefy Boys Inc, 1071 Baltimore Pi, Concordville, Pa, 19331
 Beekley Herbert, 45-A Fir House, Douglassville, Pa, 19518
 Beekley William H Md, Paoli Memorial Medical Bldg, Paoli, Pa, 19301
 Beeler Hope
 Beels Kathryn M, Drawer 1, Knox, Pa, 16232-0001
 Beels Kenneth W, Drawer 1, Knox, Pa, 16232-0001
 Beeman Cheryl L, Gibsonia, Pa, 15044
 Beeman Earl, Box 46, Bowmansdale, Pa, 07/25-/194
 Beeman Robert F, 301 Armstrong Dr, Latrobe, Pa, 15650
 Beener Richard A, 623 Bridge St, Mont Clare, Pa, 19453
 Beer Centre, 19 N Progress Ave, Harrisburg, Pa, 17111
 Beer Ferdinand, 2485 Hickory Lane, Coopersburg, Pa, 18036
 Beer Omri, 112 Huntersfield Rd, Delmar, Ny, 12054
 Beeraka Veera R, Po Box 273, Devon, Pa, 19333
 Beere Brian M, 304 Lombard St, Philadelphia, Pa, 19147-1502
 Beerman Marie, 5023 Interboro Ave, Pittsburgh, Pa, 15207
 Beers Alice, 350 Cambridge Rd, Norristown, Pa, 19462-7136
 Beers Alice P, 350 Cambridge Rd, Norristown, Pa, 19462-7136
 Beers Amy L, R D 1 Box 15, Curwensville, Pa, 16833
 Beers Anne Mae, 5 E Market St, Mount Union, Pa, 17066-1357
 Beers Danielle L, 860 Valley Street, Enola, Pa, 17025-1538
 Beers Evelyn, 833 S 24th St, Easton, Pa, 18042
 Beers Fred A Iii
 Beers Gilbert
 Beers Glenn L, 953 Bridge Rd, Creamery, Pa, 19430-0000
 Beers Helena, 1213 Itin St, Pittsburgh, Pa, 15212
 Beers James, 628 Pardee St, Easton, Pa, 18042
 Beers James R, Rr 1 Box 25, Granville Smt, Pa, 16926
 Beers James W, 350 Cambridge Rd, Norristown, Pa, 19462-7136
 Beers Jennifer L, 6043 Hollow Knoll Ct, Springfield, Pa, 22152
 Beers June, Gracedale Nursing Home, Nazareth, Pa, 18064
 Beers Kathleen J, 953 Bridge Rd, Creamery, Pa, 19430-0000
 Beers Laurie Joann, Rd 2 Box 1462, Seven Valleys, Pa, 17360
 Beers Leroy, Po Box 536, Southampton, Pa, 18966-0000
 Beers Maria, 3207 Oklahoma Salem Rd., Dubois, Pa, 15801
 Beers Mary I
 Beers Morris
 Beers Orville, Po Box 536, Southampton, Pa, 18966-0000
 Beers Thomas A, 860 Valley Street, Enola, Pa, 17025-1538
 Beers William, 412 3rd St, Enola, Pa, 17025
 Beers William K Jr, Rd 6 Box 389, Lewiston, Pa, 17044-0000
 Beers Wm Jr, 1711 Irwin Street, Aliquippa, Pa, 15001-3017
 Beery Dawn, 896 N Providence Rd, Aston, Pa, 19014
 Beeson Fred W, 34 Carriage Knoll Ct, Langhorne, Pa, 19047-5764
 Beeson Fred W, 55 Juniper Dr, Levittown, Pa, 19056-2716
 Beeson Margaret A, 34 Carriage Knoll Ct, Langhorne, Pa, 19047-5764
 Beeson Margaret A, 55 Juniper Dr, Levittown, Pa, 19056-2716
 Beetel Cathleen, 523 Hampshire Rd Apt 102, Drexel Hill, Pa, 19026
 Beeten Kristin L, 530 South 2nd Street #609, Philadelphia, Pa, 19147
 Beeunas Joan M, 292 Vandermark Rd, Wanamie, Pa, 18634
 Beeunas Joan M, 292 Vandermark Rd, Wanamie, Pa, 18634-1909
 Beeunas Joseph J, 292 Vandermark Rd, Wanamie, Pa, 18634
 Beeunas Joseph J, 292 Vandermark Rd, Wanamie, Pa, 18634-1909
 Beever Heidy L, 277 Park Ave, Harleysville, Pa, 19438-0000
 Begg Stephen S, 223 Fourth Street, Aspinwall, Pa, 15215
 Beggary Jason, Coulter St, Pittsburgh, Pa, 15205
 Beggan John
 Beggs Virginia Clyde, 311 Orchard Way, St Davids, Pa, 19087-4833
 Beggy Daniel Esq, 220 Grant Street, Pittsburgh, Pa, 15219
 Begies Chris A, 93 Rutt Road, Bangor, Pa, 18013-0000
 Begis Joseph D, 442 Warsaw St, Marion Heights, Pa, 17832
 Begley Henry M, Five Penn Center Plaza, Philadelphia, Pa, 19103-0000
 Begley James, 30 West Union Street, Nanticoke, Pa, 18634
 Begley Vera, 3919 Arcadia St, Philadelphia, Pa, 19124
 Behan Patrick F, 675 E Street Rd # 1307, Warminster, Pa, 18974
 Behan Robert J, 1014 East Ave, Erie, Pa, 16503-1532
 Behar Frances, 626 Fawn Lake Frst, Hawley, Pa, 18428
 Behavioral Health, Attn Lily Altman, Trafford, Tr, 15085-2701
 Behenna Gary W, 930 Forest Lane, Malvern, Pa, 19355-3104
 Behl Leroy F, 1917 S 11th St, Philadelphia, Pa, 19148
 Behm Pearl M, Apt 403, Pittsburgh, Pa, 15212
 Behman Christine A
 Behman M Scott, 618 Cumberland Pointe, Mechanicsburg, Pa, 17055
 Behney Robert F, 2311 Catasauqua Rd, Bethlehem, Pa, 18018
 Behr Willis N, 712 Leboeuf Trail Rd, Titusville, Pa, 16354
 Behrens Herman F, Undeliverable 11 05 98 Request
 Behrens Margaret E, 3474 Tilden St, Philadelphia, Pa, 19129-1435
 Behrens Margaret E, 3474 Tilden St, Philadelphia, Pa, 19129-1435
 Behrens Mark A, 132 Everett Dr, Newtown, Pa, 18940-3810
 Behrens Russell E, 252 Brook Farms, Lancaster, Pa, 17601
 Behrer Virginia A, 355 Hunter Lane, State College, Pa, 16801
 Behringer Mark L, 301 11th St, New Cumberland, Pa, 17070-1309
 Behringer William H, 1129 Walnut St, Allentown, Pa, 18102
 Behrman Chiro-Pottstown, Pottstown, Pa, 19464
 Behrman Jonathan, 3309 Ridge Pk, Eagleville, Pa, 19403
 Behrman Julia A, 320 Mallwyd Road, Merion, Pa, 19066
 Beiber Deborah, 1134 Shadycrest Dr, Pittsburgh, Pa, 15216
 Beichner Esther M, No Known Address, Xxxxx, Pa, 99999
 Beidler Md Leanne, 444 Valley Forge Rd, Phoenixville, Pa, 91460
 Beierle Joseph M Jr, 2361 Nevin Drive, Pittsburgh, Pa, 15237-0000
 Beigel Helen, 402 Hillview Ave, Millersville, Pa, 17551
 Beijin Star International Llc, 4631 G St, Philadelphia, Pa, 19120
 Beijing Archaeology Bookstore, No 19 Dong An Men Street, Beijing 100006, Fc
 Beijing Express
 Beil Suzannah, 234 E 31st Street, Erie, Pa, 16504
 Beilawski John, 2613 Sepviva St., Philadelphia
 Beiler Alison A
 Beiler John, 1310 Harrisburg Pike, Mount Joy, Pa, 17552
 Beiler Michael, 2704 Old Pricetown Road, Temple, Pa, 19560
 Beiler Richard Lee, 1316 Edgewood Dr, East Earl, Pa, 17519
 Beilers Bakery 345524, 12th And Arch, Philadelphia, Pa, 19107
 Beilfuss Maybelle H, Pa, 99999
 Beilman Lelia, 3825 Oak Dr, Philadelphia, Pa, 19136-1231
 Beilstein Charles, 1718 Spring Garden Ave, Pittsburgh, Pa, 15212
 Beimel Angela, 2206 Kilpatrick Ave, Saint Marys, Pa, 15857
 Beinacker Stuart, 2314 Sienna, Norristown, Pa, 19401-1826
 Beining Paul Robert, University Of Scranton, Scranton, Pa, 18510-0000
 Beining William A, University Of Scranton, Scranton, Pa, 18510-0000
 Beinstein Lena, 530 S 2nd St Ste 109, Philadelphia, Pa, 19147-2403
 Beirle Joseph M Jr, 2361 Nevin Drive, Pittsburgh, Pa, 15237-0000
 Beirne Sean, 912 N Wilbur Ave, Sayre, Pa, 18840
 Beirne Virginia
 Beisel Marjorie, Attn Atty Bernstein, Hazleton, Pa, 18201-6303
 Beisner Danell, 200 West Hathaway, Ardmore, Pa, 19003
 Beisswanger Verna E, Pa, 19104
 Beiswenger Frederick J, 1255 N Ashbrooke Dr, West Chester, Pa, 19380
 Beiswenger Nancy B
 Beitel Helen, 608 Walnut St, Freeland, Pa, 18224-1423
 Beitel Herman, 608 Walnut St, Freeland, Pa, 18224-1423
 Beiters Appliance, John Bower 322 W 4th St, Williamsport, Pa, 17701-0000
 Beith Robert P Iii, 118 Moran St # 4, Oil City, Pa, 16301-3074
 Beitinger Kendra, 58 Evans Ave, Reading, Pa, 19608
 Beittel Charles, 2402 Midland Road, Harrisburg, Pa, 17104
 Beittel Charles Jr, 2402 Midland Road, Harrisburg, Pa, 17104
 Beitzel Eleanor, 707 Green Street, Chester, Pa, 19013
 Beitzel Thomas, 707 Green Street, Chester, Pa, 19013
 Bekas Angelos, 1662 E Berks St, Philadelphia, Pa, 19125
 Bela Psychiatry Group, Po Box 13170, Philadelphia, Pa, 19101
 Belaga Tanya Michelle, 141 Gleniffer Hill Road, Richboro, Pa, 18954-0000
 Belair Investment Corp, 427 W Chelton Av, Philadelphia, Pa, 19144
 Belanchik John, 105 Kings Rd, Pittsburgh, Pa, 15221-4503
 Belarmino Ruiz, 1109 Shelmore Ave, Philadelphia, Pa
 Belasco Emanuel, 5325 Old York Road, Philadelphia, Pa, 19141-0000
 Belasco Robert N, 625 Radnor Valley Dr, Villanova, Pa, 19085-1201
 Belavadi Jahnvi, 3221 Walker Lane, Eagleville, Pa, 19403-1162
 Belavadi Varadaraja, 3221 Walker Lane, Eagleville, Pa, 19403-1162
 Bel-Castro Marion
 Belcher Dorothy, 26 Spring Ln, Yardley, Pa, 19067-5401
 Belcher Frank, 405 E Vermont Rd, Philadelphia, Pa, 19119-1951
 Belcher Gerald R, Po Box 124, Brogue, Pa, 17309
 Belcher Geraldine F
 Belcher John W Iii, 117 Harvest Lane, Phoenixville, Pa, 19460
 Belcher Lorne J, 26 Spring La, Yardley, Pa, 19067-5401
 Belcher Margaret F, 4141 Kottler Dr, Lafayette Hill, Pa, 19444
 Belchie Branson, 411 Cays Rd, Reeders, Pa, 18352
 Belchie Branson C, 503 Cays Rd, Reeders, Pa, 18352
 Belchlawek Tammy, 225 Dunbar Drive, Pittsburgh, Pa
 Beldyk Elizabeth V, 18 N Oak Ave Apt 6, Clifton Heights, Pa, 19018-1339
 Belenkayay Irina, 9132 Old Newtown Rd B9, Philadelphia, Pa, 19115
 Beleski Brad A, 301 Chestnut St Apt 1507, Harrisburg, Pa, 17101-2794
 Beleski Brian J, 301 Chestnut St Apt 1507, Harrisburg, Pa, 17101-2794
 Beley Gregory, 241 Maple Dr, Monroeville, Pa, 15146
 Belfield Birney, 1219 Kings Circle, Mechanicsburg, Pa, 17055-0000
 Belfiore Rosalie, 4525 Liberty Ave, Pittsburgh, Pa, 15224-1830
 Belfoire Steve, 6 Farm Crest Dr, Cecil, Pa, 15321
 Belford Pearl C, 116 Willow Dr, Berwick, Pa, 18603-4226
 Belfort Emergency Physicians, P O Box 13583, Philadelphia, Pa
 Belfort Emergency Physicians, Po Box 13583, Philadelphia, Pa, 19101-3583
 Belgrade Roberta, 14 Middle Ct, Easton, Pa, 18042
 Belgrade Sevilla L, 1610 Versailles Ave, McKeesport, Pa, 15132

Beliaev Michael, 204 Sharrick Ct, Stroudsburg, Pa, 18360-8991
 Belich Theodore J, 1819 Polk St, Aliquippa, Pa, 15001
 Belinda Agnes M, 300 N Front St Apt 301, Phillipsburg, Pa, 16866
 Belinda Nancy B
 Belinda Stanley J, 454 Sylvan Dr, State College, Pa, 16803
 Belinsky Joseph A, 2304 Brownsville Rd, Langhorne, Pa, 19047-0000
 Belismelis Karla, Ave. Las Acacias No. 125, San Benito San Salvador, El
 Belzair Richard J, 3131 Knights Rd, Bensalem, Pa, 19020
 Belk Nancy, 26 N 56th Street, Philadelphia, Pa, 19139-2504
 Belknap Elizabeth, 98 2nd Pl 3r, Brooklyn, Ny, 19147
 Belkoski Albert V, Rr 5, Bloomsburg, Pa, 17815
 Belkowski Daniel J, 1401 Fifth Ave., Freedom, Pa, 15042
 Bell A L Loomis Jr, Rr1, Birdsboro, Pa, 19508-9539
 Bell Alex, Las Izards Massac-Seran, France
 Bell Alice B, Po Box 323, New Stanton, Pa, 15672
 Bell Alice M
 Bell Anthony, 627 W 3rd St, Plainfield Nj, Pa, 70601016
 Bell Atlantic, P O Box 28007, Lehigh Valley, Pa, 18002-8007
 Bell Barbara, 217 W Spruce St, Norristown, Pa, 19401
 Bell Bernard, 150 S Bridge Road, Washington, Pa, 15301
 Bell Betty A, 6060 Crestenville Rd Ed-11, Philadelphia, Pa, 19120
 Bell Betty J, 2356 Middlegreen Ct, Lancaster, Pa, 17601-4928
 Bell Beverly, 303 Lorimer Dr, Wyncote, Pa, 19095
 Bell Brandon K, 1100 East Mt. Airy Ave, Philadelphia, Pa, 19150
 Bell Brian, 2001 Sleepy Hollow Rd, Library, Pa, 15129
 Bell Brian, 603 N Moss St, Philadelphia, Pa, 19139-2834
 Bell C M, 37 Old Leacock Rd, Paradise, Pa, 17562
 Bell Carla, 6817 Clearview Street, Philadelphia, Pa, 19119
 Bell Caroline, 21 Pin Oaks Dr, Oaks, Pa, 19456
 Bell Catherine M, 2928 Oak Ave, Altoona, Pa, 16601-1675
 Bell Clare M, 254 Eastbrook Ave, Parkland, Pa, 19047
 Bell Curlean, 5303 Willows Ave, Philadelphia, Pa, 19143-4127
 Bell Dana A, 514 Nazareth Pike, Nazareth, Pa, 18064
 Bell Ellsmere V, Rr 1 Canada Rd, Covington, Pa, 16917
 Bell Erin M, 10 Washington St, West Pittston, Pa, 18643-0000
 Bell Fletcher Jr, 8400 Lindberg Blvd, #910, Philadelphia
 Bell Fordyce J, P O Box 7381, Philadelphia, Pa, 19101-7381
 Bell Frank W, 209 S Hanover St, Pottstown, Pa, 19465
 Bell Gail B, 244 E Oak St, Norristown, Pa, 19401
 Bell Garrett, 2415 N Arlington Street, Philadelphia, Pa, 19121
 Bell George A, 6116 Blue Valley Ave, Linglestown, Pa, 17112
 Bell Grace M, 1st St & 7th Avenue, Freedom, Pa, 15042
 Bell Greg, Box 61 Heidel Rd, Robesonia, Pa, 07/11-195
 Bell Gregory, 511 East Lawn Ave, Philadelphia, Pa, 19446
 Bell Gretchen M, 70 W Broad St 1st Fl, Dallastown, Pa, 17313
 Bell Heather, Rr 2 Box 51b, Tunkhannock, Pa, 18657
 Bell Helen, 148 Sheldon Ave, Pittsburgh, Pa, 15220
 Bell I, 7500 Fourth Avenue, Melrose Park, Pa, 19027
 Bell Ilene R, 1021 Foster St, Philadelphia, Pa, 19116-0000
 Bell Intl Fed Crdit Union, Pittsburgh Nation Bank, Pittsburgh, Pa
 Bell James, 2495 Dutch Ridge Road, Beaver, Pa, 15009
 Bell James R, Po Box 12, New Buffalo, Pa, 17069
 Bell James R, Po Box 12, New Buffalo, Pa, 17069-0012
 Bell James T, 412 Walnut Ave, Aldan, Pa, 19018-0000
 Bell Jean H, 1821 Meribrook Rd, Philadelphia, Pa, 19151-2014
 Bell Jodie Z, 1422 Treetop Lane, Maple Glenn, Pa, 19002
 Bell John, 7957 Aber Rd, Verona, Pa, 15147-1501
 Bell John B, 2508 Alpine Dr, Hellertown, Pa, 18055-3203
 Bell John T, 607 W Mahoning St, Punxsutawney, Pa, 15767-0000
 Bell Joseph, 14 N Sharpnack St, Phila, Pa, 19119
 Bell Joseph L Jr, 745 Bridge Rd, Rahns, Pa, 19426-0000
 Bell June N, 745 Bridge Rd, Rahns, Pa, 19426-0000
 Bell Kathleen, 373 Chaucer Dr, Irwin, Pa, 15642
 Bell Kay L, 27 Colfax St, North East, Pa, 16428
 Bell Kenneth L, 9926 Haldeman Av 46a, Philadelphia, Pa, 19115
 Bell Kevin T, Po Box 13, Lecontes Mills, Pa, 16850
 Bell Khalif J, 200 N. Warner Rd., King Of Prussia, Pa, 19406
 Bell Kimberly
 Bell Laurene Est Of A, 23 N 2nd St, Clearfield, Pa, 16830
 Bell Leanne S, 9 Sandy Dr, Morrisville, Pa, 19067
 Bell Lillian A, 542 N Wanamaker St, Philadelphia, Pa, 19131-4840
 Bell Lisa M, 6252 Magnolia St, Philadelphia, Pa, 19144
 Bell Mark C, 433 E Long Ave, New Castle, Pa, 16101
 Bell Marsha
 Bell Marshall R, 27 Colfax St, North East, Pa, 16428
 Bell Maryann, 36 Savannah Gard Rd, New Castle, Pa
 Bell Michael, 1546 River Rd, New Hope, Pa, 18938
 Bell Micro Product, 9815 Roosevelt Blvd, Philadelphia, Pa, 19114
 Bell Nathaniel, 1177 Windrim Ave, Philadelphia, Pa, 19141-2817
 Bell Nikita, 1747 Prospect Avenue, Willow Grove, Pa, 19090-0000
 Bell Nueby, 4537 N Marvine St, Philadelphia, Pa, 19140-1235
 Bell Of Pennsylvania, Regional Service Pymnt Center, Philadelphia, Pa
 Bell Of Pennsylvania, 1835 Arch Street, Philadelphia, Pa, 19429-0000
 Bell Olive Mae, 222 Washington Ave, Whitaker, Pa, 15120-2370
 Bell Patricia, 2704 Jordan Ave, Pittsburgh, Pa, 15235-0000
 Bell Patricia E, 212 New Street, Norristown, Pa, 19401
 Bell Paulette
 Bell Richard L, 149 Lambeth Dr, Pittsburgh, Pa, 15241
 Bell Richard M, 503 St Davids Rd, St Davids, Pa, 19087-4312
 Bell Richard R, Rr 2, Kennerdell, Pa, 16374
 Bell Robert F, 1404 Fawcett Ave, McKeesport, Pa, 15131-1508
 Bell Robert John, 2317 Ridge Avenue, Philadelphia, Pa, 19121
 Bell Rodney L, 9 Front St, Republic, Pa, 15475
 Bell Rose
 Bell Ruth, 2399 Ridge Road, Monaca, Pa, 15061-1344
 Bell S, Po Box 14228, Philadelphia, Pa, 19138
 Bell Samuel Howard, 492 Toledo Dr, New Kensington, Pa, 15068-3315
 Bell Samuel M, 9 Windsor Rd, Pittsburgh, Pa, 15215
 Bell Selma, 757 Martingale Rd, Schwenksville, Pa, 19473
 Bell Selma, 757 Martingale Rd., Schwenksville, Pa, 19473
 Bell Sima, 5541 Bellmar Terrace, Philadelphia, Pa, 19143
 Bell South Wireless Data Lp, P.O.Box 820006, Philadelphia, Pa, 19182
 Bell Steven, 12 Marshall Dr, Camphill, Pa, 17011-8701
 Bell Survey Ltd, Bangcock Tailand, Philadelphia, Pa, 19192
 Bell Thomas W, 458 Union Ave, Pittsburgh, Pa, 15205
 Bell Tina S, 240 E Penn St, Phila, Pa, 19144
 Bell Va, 1717 Arch St #11, Phila, Pa, 19103
 Bell Victor T, 217 W Spruce St, Norristown, Pa, 19401
 Bell Viola, 2846 Amber Street, Philadelphia, Pa, 19134
 Bell William
 Bell William, 1629 N 4th Ave, Altoona, Pa, 16601
 Bell William R, 808 8th St, Charleroi, Pa, 15022
 Bella Bella, N/A, Na, Pa, Na
 Bella Mimi19428-2886
 Bellagamba Jeffrey
 Bellamy Charles E, 1641 No Felton St, Philadelphia, Pa, 19151
 Bellamy Nathaniel, 6224 N 18th St, Philadelphia, Pa, 19141-1426
 Bellamy Vonda B
 Bellanca James A, 04/14/98, Pa
 Bellanca Mary A, 234 Cherry Blossom, Evans City, Pa, 16033
 Bellamy James Rev Dr, 158 Church Street, Westfield, Pa, 16950-1502
 Bellavia Josephine Ann, Alport, Northern Cambria, Pa, 15714
 Bellay Clara A, 2461 East High St, Pottstorage, Pa, 19464-0000
 Bellay John G, 2461 East High St, Pottstorage, Pa, 19464-0000
 Belle Cameron E, 902 W Lackawanna Ave, Scranton, Pa, 18504
 Belle Mar Leasing Inc, 2025 E Main Street, Waynesboro, Pa, 17268
 Belledin Emma E, Oxford Valley, Pa
 Bellee, 335 Queen St, Philadelphia, Pa, 19147
 Bellefontaine Andrew, 3890 Lancaster Drive, Doylestown, Pa, 18901
 Belleman Brian L, 402 E Chestnut Street, Lebanon, Pa, 17042
 Belleman Melissa M, 402 E Chestnut Street, Lebanon, Pa, 17042
 Bellen Edward, 1655 North Maine Ave, Scranton, Pa, 18508-0000
 Bellen Josephine, 1655 North Maine Ave, Scranton, Pa, 18508-0000
 Beller David, 3 Saljohn Court, Maple Glenn, Pa, 19002-0000
 Beller David, 3 Saljohn Ct, Maple Glenn, Pa, 19002-0000
 Beller Elizabeth
 Beller Emmanuel Kuno, Temple University Weiss Hall 5, Philadelphia, Pa, 19122-0000
 Bellet Sally, 1005 Lombard Street, Phila, Pa, 19147
 Belletete Hardware
 Bellezza Nicholas, 102 W Caracas Avenue, Hershey, Pa, 17033
 Bellgrave Clifford, 109 Main St, Darby, Pa, 19023
 Belli Andrew J, Pa, 00000-0000
 Belling Lisa, 1880 Jfk Blvd Ste 1200, Philadelphia, Pa, 19103
 Bellinger Bernard, 304 Bismark Way, King Of Prussia, Pa, 19406
 Bellinger Cynthia V
 Bellinger James, 283 Lee Avenue, Pottstown, Pa, 19464
 Bellinger Lois C, Rd 7 Box 84, Wellsboro, Pa, 16901
 Bellini Carmine B, Pittsburgh, Pa, 15228-0000
 Bellini G, Pittsburgh, Pa, 15228-0000
 Bellini Stephanie, Pittsburgh, Pa, 15228-0000
 Bellis Francis J, 310 Beck Road, Quakertown, Pa, 1895147
 Bellis Frederick Wilbert, Po Bo X157, Orangeville, Pa, 17859
 Bellis Harold, 512 Elm St No 405, Bethlehem, Pa, 18018
 Bellis Howard N, 1011 New Castle St, Butler, Pa, 16001-5562
 Bellis Jane, West Chester, Pa, 19380-5518
 Bellis Orville, 106 Ayleshire Road, Butler, Pa, 16001-5562
 Bellis Ruth H
 Bellisario Robert A, 1231 Wareman Av, Pittsburgh, Pa, 15266-0000
 Bellman Dianne, Pa
 Bello Daniel J, 77 Christopher Dr, Holland, Pa, 18966-2014
 Bello Dorothy E, 77 Christopher Dr, Holland, Pa, 18966-2014
 Bellock John J, 456 Adams St., Rochester, Pa, 15074
 Bellock Joseph M, 538 Spring Garden St, Pottsville, Pa, 17901
 Bellock Joseph M, 538 Spring Garden St, Pottsville, Pa, 17901-1651
 Bellomy Billy J, 13020 South Road, Shippensburg, Pa, 17257
 Bellon Deborah, Rd 2 Box 473, Greensburg, Pa, 15601-0000
 Bellon Ralph, Rd 2 Box 473, Greensburg, Pa, 15601-0000
 Bellora Deanne, 9071 Millcreek Pkwy 308, Levittown, Pa, 19054
 Bellows B Chandler, 310 Kendal Drive, Kennett Square, Pa, 19348
 Bellpa Verizon, Po Box 28001, Lehigh Valley, Pa, 18002
 Bellve Aaron J
 Bellvia Rose M, Johnson & Oak, Portage, Pa, 15946
 Belmondo Carl, 502 Sandra Drive, Trafford, Pa, 15085-1312
 Belmont Ctr For Comprehensive, Ford Rd And Monument Ave, Philadelphia, Pa, 19131
 Belmont Joanne, 117 Upper Gulph Rd, Radnor, Pa, 19087
 Belmont Joseph L, 620 College Avenue Haverford, Haverford, Pa, 19041
 Belmont Sylvia, Beaver Hill Apt B27 South, Jenkintown, Pa, 19046
 Belmonte Wille, X, Pa, 17028
 Beloff Adam
 Beloff Jean R, Penn Towers Apts 1714, Philadelphia, Pa, 19103-1731
 Beloit Manhattan, Po Box 157, Clarks Summit, Pa, 18411
 Belous Elena
 Belous Vasily, 9435 Kirkwood Rd, Philadelphia, Pa, 19114
 Beloved Net Pan Forrest, 12 W Willow Grove Ave, Philadelphia, Pa
 Beloved St John Community Development, 2601 West Lehigh Ave.
 Belsh Albert Cust, 9743 Susan Rd, Philadelphia, Pa, 19115
 Belsh Michael Barry, 9743 Susan Rd, Philadelphia, Pa, 19115
 Belsito Theresa, 907 Penn St # Rr, Pittsburgh, Pa, 15215
 Belski Susan, 101 South Walnut St, Mount Carmel, Pa, 17851-2343
 Beltman Steven, 1657 Broadway Ave, Pittsburgh, Pa, 15216
 Beltran Harry, 813 N Lester St, Allentown, Pa, 18103
 Beltran Jose, Horsham, Pa, 19044
 Beltrand Noel, Rt.6 Unit B6, Blakely, Pa, 18447
 Beltrante Jennifer A, 450 Lamney Rd, Honeybrook, Pa, 19344
 Beltre Abraham, 4707 Ruth Ann St, Harrisburg, Pa, 17109
 Beltz Ashley Jane, Rr 1 Squaw Run Rd, Ellwood City, Pa, 16117-9801
 Beltz Donna, 184 Mccoy Rd, McKees Rocks, Pa, 15136
 Beltz Rosella, 500 Tatnall Ave, Glenolden, Pa, 19036
 Belusar Barry, 2275 Trolist Dr, North Huntington, Pa, 15642
 Belusko Rod B, 470 Donnan Avenue, Washington, Pa, 15301
 Belzer Alisa A, 11091 Education Grad
 Belzer Crescens J, 6814 Bingham St B2, Philadelphia, Pa, 19111-0000
 Bemdeserfer John, Po Box 1, Mountville, Pa, 17554
 Bemis John, 108 Paxtang Ave, Harrisburg, Pa, 17111

Bemis Susan, Dba N Pittsburgh Work Ability, Warrendale, Pa, 15086
 Bemiss & Read Architects, 502 W Harvey St, Philadelphia, Pa, 19144
 Bemissjason Corp, 106 Main St, Royersford, Pa, 19468
 Bemme Joseph T, 270 Highland Avenue, Pittsburgh, Pa, 15229
 Bemme Ruth H, 270 Highland Avenue, Pittsburgh, Pa, 15229
 Bemmes John
 Ben Fox Par Metropolitan, Suite 819, Jenkin Tower, Pa, 19046
 Ben Franklin Clinic, University Of Pa Health System, Philadelphia, Pa, 19104
 Benak John, 429 North St, Keiser, Pa
 Benales Patricia, 403 Jefferson St, Lansdale, Pa, 19446-3711
 Benau Aaron J, 117 Cumberland Pl, Bryn Mawr, Pa, 19010-1150
 Benau Danny A, 117 Cumberland Pl, Bryn Mawr, Pa, 19010-1150
 Benau Erik M, 117 Cumberland Pl, Bryn Mawr, Pa, 19010-1150
 Benavides Jose, Horsham, Pa, 19044
 Benbow & Phillips
 Bence Carrie A
 Bence Michael P, 726 George Street, Coraopolis, Pa, 15108
 Bench Dustin James, 330 S Imperial Street, Oil City, Pa, 16301
 Benchiao Jai, Po Box 575, Stroudsburg, Pa, 18360
 Benchmark General Contractor
 Benchmark Hospitality
 Benchoff Harold Est Of J, 92 W Main St, Waynesboro, Pa, 17268
 Benckert Francis, 4137 Glenview St, Philadelphia, Pa, 19135-2109
 Bend Ices Inc, 126 Beidler Rd, King Of Prussia, Pa, 19046
 Bendkovits Christine, 2393 Black River Rd, Bethlehem, Pa, 18015
 Bendel James M, 109 Old Orchid Dr, Northwood Heights, Pa, 18045
 Bender Carolyn D, 200 W Main St, Walnut Bottom, Pa, 17266-9706
 Bender Clarice, 251 Pine Road, Pittsburgh, Pa, 15237
 Bender Clarice, 251 Pine Road, Pittsburgh, Pa, 15237
 Bender Clarice Mrs
 Bender Elizabeth
 Bender Fredric G Cust, 142 Irwin Ave, Houston, Pa, 15342-1065
 Bender Gregor F, 142 Irwin Ave, Houston, Pa, 15342-1065
 Bender Irvin
 Bender Joseph, 31 Lindbergh Ave, Broomall, Pa, 19008-2604
 Bender Joseph, 6041 N Mascher St, Philadelphia, Pa, 19120
 Bender Kane, 206 Sissinghurst Drive, West Chester, Pa, 19382
 Bender Karen R.
 Bender Kimberly, Po Box 334, Ft Loudon, Pa, 17224
 Bender Lane E, 251 Pine Road, Pittsburgh, Pa, 15237
 Bender Lane E, 251 Pine Road, Pittsburgh, Pa, 15237
 Bender Lane Jr, 4 Morlock Street, Pittsburgh, Pa
 Bender Margaret, 100 N Wales Rd Apt 8, Lansdale, Pa, 19446-3142
 Bender Margaret S, 439 No 7th St, Allentown, Pa, 18102-2835
 Bender Merritt Estate Of, 612 Shady Retreat Road #70, Doylestown, Pa, 18901
 Bender Mollie, 5325 Old York Rd Apt #8, Philadelphia, Pa, 19141-2912
 Bender Morris, 5325 Old York Rd Apt #8, Philadelphia, Pa, 19141-2912
 Bender Nick
 Bender Robert Jr, 1222 Sergeant, Philadelphia, Pa, 19133-1133
 Bender Robin, 3615 Quincy Ln, Bethlehem, Pa, 18017
 Bender Shane K, 17 South 17th St, Camp Hill, Pa, 17011
 Bender Stephen, 543 Carver St
 Bender Tara
 Bender Virginia R, 21 Harrington Way, Greensburg, Pa, 15601
 Bendoroth Andrew C, 707 Keystone Ave, Bethlehem, Pa, 18018
 Bendff Helwn, 9503 State Rd, Phila, Pa, 19114
 Bendick Joseph D Jr Etux, 1724 Ocala Ave, Johnstown, Pa, 15902
 Bendix Haravey R, 323 Agnew Road, Jeannette, Pa, 15644-251
 Bendix Sylvia, 323 Agnew Road, Jeannette, Pa, 15644-2519
 Benedetto Angelina, 622 Edgemore Rd, Philadelphia, Pa, 19151
 Benedetto Anthony V Do, 2221 Garrett Rd, Drexel Hill, Pa, 19026
 Benedetto Tony, 404 Commons Way, Doyleston, Pa, 18901
 Benedick Barbara J
 Benedict Ellen, No Known Address, Xxxxx, Pa, 99999
 Benedict Mark J
 Benedict Ralph, 733 Cypress St, Lansdowne, Pa, 19050
 Benedict Ruth A, 117 Helm Way, Downingtown, Pa, 19335
 Benedictine College, Horsham, Pa, 19044
 Benefcl Hfc
 Beneficial Consumer Discount, Shamokin, Pa, 17872
 Beneficial Florida Inc, Three Crafton Square, Pittsburgh, Pa, 15205-0000
 Beneficial Savings Bank, And Frank B Paul, Chalfont, Pa, 18914
 Beneficial Savings Bank, Re: Christine 100098016734, Philadelphia, Pa, 19102
 Benefit Administrative System
 Benefit Concepts, P O Box C5009, Warminster, Pa, 18974-0580
 Benefit Concepts, Po Box C5009, Warminster, Pa, 18974-0580
 Benefit Concepts Inc, P O Box C 5009, King Of Prussia, Pa, 19406
 Benefit Concepts Inc., P. O. Box 60608, King Of Prussia, Pa, 19406
 Benefit Coordinators, 200 Fleet Street 5th Floor, Pittsburgh, Pa, 15220
 Benefit Cordinators, 100 Ryan Court, Pittsburgh, Pa, 15205
 Benefit Landt Title Co
 Benefit Plan Partners, #4 Glenhardie Corp Ctr, Wayne, Pa, 19087
 Benefit Services Inc, 110 Gibraltar Road, Horsham, Pa, 19044
 Benefits Atlanta Gro, Po Box 2006, Chadds Ford, Pa, 19317
 Benefits Concepts Inc, P O Box 60608, King Of Prussia, Pa, 19406
 Benefits Concepts Inc., P.O. Box C 5009, Warminster, Pa, 18974
 Beneigh Joseph, 2145 A, Butler, Pa, 16002
 Benekin Larry A Jr, 60 North 3rd, Easton, Pa, 18042
 Beneman Jay B, 600 Wyndmoor Ave, Philadelphia, Pa, 19118-1951
 Beneman Susan, 600 Wyndmoor Ave, Glenside, Pa, 19038
 Beneman Susan, 600 Wyndmoor Ave, Philadelphia, Pa, 19118-1951
 Beneman Susan S, 600 Wyndmoor Ave, Chestnut Hi, Pa, 19118
 Benenrs Alic, 756 Wyandotte St, Bethlehem, Pa, 18015
 Benes Bertha A, 1923 Johnston St, No Braddock, Pa
 Benes Bertha A, 1923 Johnston St, North Braddock, Pa
 Benes Bertha A, 1923 Johnston Street, North Braddock, Pa
 Benetton Cosmetics Corp, C/O Benetton Serv Corp, New York, Ny, 10022
 Beneventan Mary Iris, 718 Evans St, Jeannette, Pa, 15644
 Beneventano Peter, 718 Evans St, Jeannette, Pa, 15644
 Benezri, Goushaian Mooradian Goldsmith, Philadelphia, Pa, 19104
 Benezri Joseph, Goushaian Mooradian Goldsmith, Philadelphia, Pa, 19104
 Benfanti Leonard, 157 Lake Stapt B, Dallas, Pa, 18612
 Benfer David C, 1380 Enterprise Dr, Westchester, Pa, 19380
 Benfer Dolores M, 215 Baylor Road, Watsontown, Pa, 17777-0000
 Benfer Richard, 3484 Horizon Dr, Lancaster, Pa, 17601-1112
 Benfer Robert O, 215 Baylor Road, Watsontown, Pa, 17777-0000
 Benfield Barry Lee, 106 7 Corner Rd, Perkasie, Pa, 18944-2366
 Benfield James, 826 Phila Avenue, Reading, Pa, 19607
 Bengtson James C, 39 Cobblewood Drive, Mount Pocono, Pa, 18344
 Beneficiary Alexis N, 3104 Cloverly Ln, Furlong, Pa, 18925
 Benigni Maria, 67048 Rocca Di Mezzo
 Benigni Maria, Via R Capronica 3, Laquila Abruzzo Italy
 Benigno Gaston, 501 W Thompson St, Philadelphia, Pa, 19122
 Beninati Lisa, 256 Lee Avenue, Pottstown, Pa, 19464
 Beninato Stephen J, 0000000000
 Beningo Robin L, Po Box 128, Rexmont, Pa, 17085-0128
 Benington George A Or, 110 Creigmore Ct, Cheswick Pa, Pa, 15024
 Benini Geraldine
 Benini Livio L, 209 Meadow Ave, Charleroi, Pa, 15022
 Benites Barrios Erika, 1825 South 7th Street 3rd Floor, Philadelphia, Pa, 19148
 Benitez Candida, P O Box 1102, Bethlehem, Pa, 18016-0000
 Benitez Carol D, 114 Arden Ct, Harleysville, Pa, 19438-3620
 Benitez Efrain, 1730 S. Easton Rd, Doylestown, Pa, 18901
 Benito Jose M, 120 E Street Rd, Warminster, Pa, 18974
 Benito Pena Or Kevin Interviano, Undeliverable 11 9 98 Request
 Benjamin Aisha, 5215 Schuyler St 101a, Philadelphia, Pa, 19144-4071
 Benjamin Angela, 1103 Tyson Ave, Philadelphia, Pa, 19111
 Benjamin Franklin Clinic
 Benjamin Franklin Clinic, 620 Chestnut Street #104, Philadelphia, Pa, 19106
 Benjamin Gary E
 Benjamin Gary E, 1207 1/2 Penna Ave E, Warren, Pa, 16365-3158
 Benjamin Joe, 104 Green Street, Lancaster, Pa, 17602
 Benjamin Lassman & Sons, Wood Place, Glenshaw, Pa, 15116-0000
 Benjamin Lottie M, 8034 Michener Avenue, Phila, Pa, 19150
 Benjamin Norma J, 1284 Conewanga Ave Apt C-5, Warren, Pa, 16365
 Benjamin Norma Jean, 1284 Conewanga Ave Apt C5, Warren, Pa, 16365-4164
 Benjamin Rhoda, 6212 N 17th, Philadelphia, Pa, 19141-0000
 Benjamin Walter, 209 4th Street Unit A2, Philadelphia, Pa, 19106
 Benjamin Willard Mr, 804 Matthew Ave, Scranton, Pa, 18510
 Benjamin Willard Mrs
 Benjamini Yael, 3620 Locust Walk, Philadelphia, Pa, 19104-0000
 Benjamini Yair, Department Of Statistics, Philadelphia, Pa, 19104-0000
 Benjamin Yoav, 3620 Locust Walk, Philadelphia, Pa, 19104-0000
 Benjelloun Mahmoud, Point Dr Apt 135, Harrisburg, Pa, 17111
 Benka Stephen M
 Benka Wilma E
 Benko Delores A, 120 Rose Dr, Glenshaw, Pa, 15116
 Benkovic Mary, 1511 4th Ave, Ford City, Pa, 16226
 Benn Corrine B, 6213 Lansdowne Ave, Philadelphia, Pa, 19151
 Benn Eric C, 8 Silver Trail Cir Ci, Newtown, Pa, 18940
 Bennaceur Hazemy, 71 Militia Hill Dr, Wayne, Pa, 19087-0000
 Benneh Adelaide M, Human Resources Dept, Accra Ghana
 Benner Arlene, 202 W. 3rd Street, Red Hill, Pa, 18076
 Benner Berenice, 53 Gwen Ln, Devon, Pa, 19333
 Benner Earl F, 806 Lexington Ave, Altoona, Pa, 16601
 Benner Earl F, Apt 1 Fl 2, Altoona, Pa, 16601-4732
 Benner Jeremy C, 443 East Susquehanna St, Allentown, Pa, 18103
 Benner Jeremy L, 734 S Front St, Sunbury, Pa, 17801
 Benner Jessica R, 1167 Newport Mews Drive, Bensalem, Pa, 19020
 Benner John A, 927 Woodbrook Ln, Philadelphia, Pa, 19150
 Benner Kevin, 201 Jefferson Ave, Nazareth, Pa, 18064-9087
 Benner Larry D, 52 Harrisburg School Rd, Quakertown, Pa, 18951-0000
 Benner Linda A, 201 Jefferson Ave, Nazareth, Pa, 18064-9087
 Benner Melissa V, Dba Best Little Hair House, Mechanicsburg, Pa, 17055
 Benner N E, 120 W Hamilton Ave, State College, Pa, 16801-5214
 Benner Thomas E, 530 Easterly Pkwy, State College, Pa, 16801
 Benner Virginia, 430 S Market Street Lot 14, Martinsburg, Pa, 16662
 Benner Virginia L, C/O Mcilhenny, Clarks Summit, Pa, 18411-0000
 Benner William H, C/O Mcilhenny, Clarks Summit, Pa, 18411-0000
 Bennerman Roseline, 1024 S 8th St 1st Fl, Allentown, Pa, 18103-4024
 Bennet Chevrolet Corp, 1211 Hanover Avenue, Allentown, Pa, 18103
 Bennet Scott, 901 E 9th St, Berwick, Pa, 18603
 Bennett Alia L, 204 N 58th St, Philadelphia, Pa, 19139
 Bennett Andrew C, Pa
 Bennett Becky, Rd 1 Box 86, Dilliner, Pa, 15327
 Bennett Bria L, 204 N 58th St, Philadelphia, Pa, 19139
 Bennett Bricklin And Saltzberg, 1601 Market Street 16th F, Philadelphia, Pa, 19103
 Bennett Bricklin Saltzberg, 1601 Market St 16th Floor, Phila, Pa, 19103-2301
 Bennett Bricklin Saltzberg, One Montgomery Plaza Ste 606, Norristown, Pa, 19401-4851
 Bennett Carol A, 106 Longfield Way, Downingtown, Pa, 19335
 Bennett Charles II
 Bennett Charles R, 262 Box, Mc Donald, Pa, 15057
 Bennett Cherie, 231 Friday Rd, Pittsburgh, Pa, 15209
 Bennett Christia, 5159 N 8th St, Phila, Pa, 19120
 Bennett Christopher S, 1212 Locust St, Tarentum, Pa, 15084-1118
 Bennett Clifford J, 813 3rd St, Hyde Park, Pa, 15641
 Bennett Coleman And Compa, 10 Daryaganj, New Delhi, 110002
 Bennett Craig, 1o Laurel Ln, Glen Riddle, Pa, 19063
 Bennett David, 121 Pipers Place, Philadelphia, Pa, 19114
 Bennett Dawn M, Rr 1 Box 344b, Brackney, Pa, 18812
 Bennett Don Li E, 224 E Fulton St, Ephrata, Pa, 17522
 Bennett Dora L, Star Route, Everett, Pa, 15537
 Bennett Dorothea M, Pa
 Bennett Dorothy, Rr 2 Box 63k, Bushkill, Pa, 18324
 Bennett Dorothy O, Crosslands Dr Apt 137, Kennett Square, Pa, 19348
 Bennett Dorothy W, 255 Dravo Ave, Beaver, Pa, 15009
 Bennett Dorothy W, 255 Dravo Ave, Beaver, Pa, 15009-2639
 Bennett Elizabeth D, 2588 Stone Quarry Rd, Waterford, Pa, 16441
 Bennett Eloise, Po Box 237, Riverside, Pa, 17868-0237
 Bennett Eric S, 5660 Warrington Avenue, Philadelphia, Pa, 19143-4723
 Bennett Erin, Pa
 Bennett Gail Y, 1100 Medary Ave, Philadelphia, Pa, 19141-3316
 Bennett George Sr W, 17 Orchard Ln, Cheyney, Pa, 19319

Bennett H, 306-330 Mc Cowan Rd
 Bennett Harry C, 950 Woodcrest Rd, Abington, Pa, 19001
 Bennett Harry C, 950 Woodcrest Road, Abington, Pa, 19001
 Bennett Henry, 1529 Fairview Ave, Willow Grove, Pa, 19090-4803
 Bennett Hugh D, 639 Valley View Rd, Ardmore, Pa, 19003
 Bennett Janet, 393 Livezey Street, Norristown, Pa, 19403
 Bennett Jayson C, 741 Fairfax Rd, Drexel Hill, Pa, 19026
 Bennett John G, 3 Radnor Corporate Ctr #150, Wayne, Pa, 19087
 Bennett John G Jr., Attn New Era Philanthropy, Radnor, Pa, 19087
 Bennett Johnson James Poa
 Bennett Karlene, 1654 Worth 59th St, Philadelphia, Pa, 19151
 Bennett Kathleen E
 Bennett Kenneth, Nissan Motor Acceptance, Delta, Pa, 17314
 Bennett Larry, 451 Cypress Dr, Coraopolis, Pa, 15108
 Bennett Lawrence T, 204 N 58th St, Philadelphia, Pa, 19139
 Bennett Leatrice
 Bennett Louise O
 Bennett Lyle T, 204 N 58th St, Philadelphia, Pa, 19139
 Bennett Lynnmarie, 807 Allen St, New Cumberland, Pa, 17070-1523
 Bennett M C Jr
 Bennett Madelyn A Cust, 204 N 58th St, Philadelphia, Pa, 19139
 Bennett Mary R
 Bennett Michael G, 807 Allen St, New Cumberland, Pa, 17070-1523
 Bennett Neurology Assoc, Suite 405 Klein Prof. Bldg., Philadelphia, Pa, 19141
 Bennett Richard, Rr1 Box 174, Williamsport, Pa, 17701
 Bennett Richard E, 110 E Fourth St, Emporium, Pa, 15834
 Bennett Robert J
 Bennett Scott L, 1205 Windmill Cir, Morristown, Pa, 19403
 Bennett Selena K, 1606 S Broad St Apt 3a, Philadelphia, Pa, 19145-1500
 Bennett Sharon, 14026 Bedrock Rd, Felton, Pa, 17322
 Bennett Stephanie L, Rr 1 Box 1325, Gillett, Pa, 16925-9707
 Bennett Sylvia M, 3134 Dickinson St, Philadelphia, Pa, 19146
 Bennett Tamika, 1729 Lorigan St, Pittsburg, Pa, 15219
 Bennett Walter B, 1427 S 51st St, Philadelphia, Pa, 19143-5123
 Bennett William A, 2019 S 8th Street, Philadelphia, Pa, 19148
 Bennett Williams Realty, Po Box 1705, York, Pa, 17405
 Bennetts Helen K, Rd #1 Box 541 A Williams Rd, Cresco, Pa, 18326-0000
 Bennie Catherine M, 407 Butler St, Scranton, Pa, 18512
 Benning Laura M, 13 Shannon Rd, Monongahela, Pa, 15063
 Benning Mildred, 1854 East, Williamsport, Pa, 17701
 Benninger Christine E, 528 W Union Blvd, Bethlehem, Pa, 18018
 Bennis Bonnie
 Bennis Doris, 26 Franklin Ave, Flourtown, Pa, 19031-2006
 Bennis Mary Anne
 Bennis Peter P
 Benny C Odom Tax C
 Benock John, 429 North St, Keiser, Pa
 Benoit Richard A Do, 610 Wyoming Ave, Kingston, Pa, 18704
 Bensalem Auto Body, 216 Franklin Mills Cr, Phila, Pa, 19154
 Bensalem Auto Body Inc, 99 Forrest Dr, Holland, Pa, 18966
 Bensalem Baptist Church, ??
 Bensalem Service Corp, 1573 Clark Dr, Yardley, Pa, 19067
 Bensalem Township Authority, P O Box 846, Bensalem, Pa, 19020
 Bensch F J, 1750 Quarry Rd, Yardly, Pa, 19067
 Benscoter Cemetery Assn Of, Muhlenburg, Hunlock Creek, Pa, 18621-9801
 Benscoter Cemetery Muhlenburg, Rr 1, Hunlock Creek, Pa, 18621-9801
 Bensch Linda M, 3614 Stokley St, Philadelphia, Pa, 19129-0000
 Bensimhon Daniel R, 342 Lehigh Ave, Pittsburg, Pa, 15232
 Bensinger Bensinger Cpals, 245 Robinwood Farm Lane, Grove City, Pa, 16127
 Benson Adelaide, 8b Johnson School Rd, Catawissa, Pa, 17820-8224
 Benson Alyse, 1103 Broad Street, Collingdale, Pa, 19023
 Benson Barry, 1615 Market St, Harrisburg, Pa, 17111
 Benson Carl J, Rd 1 Box 518 C, Connellsville, Pa, 15425-9801
 Benson Clea, 117 North 15th Street, Philadelphia, Pa, 19102
 Benson Coastal Marts, 314 Laurel Street Ste F, Williamsport, Pa, 17701
 Benson Constance A, 119 Lowrys Lane, Bryn Mawr, Pa, 19010-1303
 Benson Daryl
 Benson Dawn, 4835 Darrah St, Philadelphia, Pa, 19124
 Benson Deborah T, 32 Maple Court, Pittsburg, Pa, 15237-2629
 Benson Doris M, 105 Church Street, Sheffield, Pa, 16347
 Benson Esther, 354 Wallace Rd, New Castle, Pa, 16102-3730
 Benson Foundry Inc, Po Box 113, Huntingdon, Pa, 16652-0113
 Benson Frederick, 105 Longsfield Way, Downingtown, Pa, 19335-4487
 Benson Howard L, Rr 1 Lot 14, Sayre, Pa, 18840
 Benson Jeffrey A, 961 W College Ave 2nd Fl, York, Pa, 17404
 Benson Marcelle, 105 Longsfield Way, Downingtown, Pa, 19335-4487
 Benson Marie W, Rd 1 Box 518 C, Connellsville, Pa, 15425-9801
 Benson Michael, 737 N 20th St, Philadelphia, Pa, 19130
 Benson Mike
 Benson R, Pa
 Benson Sonya, 3127 N 32nd St, Philadelphia, Pa, 19132
 Benson Stephen II A, 625 Campus Dr, Perkasio, Pa, 18944
 Benson Stuart, 2116 Gardeyr Dr, Gibsonia, Pa, 15044
 Benston Kimberl, 434 Levering Mill Ro, Merion Sta, Pa, 19066
 Betsy Lucille, 33 Windsor Road, Pittsburg, Pa, 15215-0000
 Betsy Raymond, 33 Windsor Road, Pittsburg, Pa, 15215-0000
 Bent Margaret, 163 Heather Drive, Monroeville, Pa, 15146
 Bentivegna Pierrette L, Box 310, Doylestown, Pa, 18901-0310
 Bentivegna Pierrette L, Box 310, Doylestown, Pa, 18901-0310
 Bentivoglio Tina, 216b Franklin St, Bristol, Pa, 19007
 Bentley Dewey R
 Bentley Donna, 534 Center St, East Pittsburg, Pa, 15112-1106
 Bentley H K
 Bentley John J Iii, Po Box 2600, Valley Forge, Pa, 19472-0000
 Bentley Lovena, 145 Rock Glen Road, Wynnewood, Pa, 19096
 Bentley R, 171 Grove Rd, Elverson, Pa, 19520-0000
 Bentley Systems, Po Box 828836, Pittsburg, Pa, 19182
 Bentley Ralonda L, 3617 N 21st St, Philadelphia, Pa, 19140
 Bently Carrie, Philadelphia, Pa, 19151
 Benton Alexander, 825 Alder Pl
 Benton Brian, 117 Ferguson Hill Ln, Bedford, Pa, 15522-6913
 Benton Charles, 2424 Kensington Avenue, Philadelphia, Pa, 19125-1223
 Benton Dean M, Apt 6d, York, Pa, 17404
 Benton Debora, 715 Mercer St, Pittsburgh, Pa, 15219
 Benton Margaret J, 2678 Crosby Ave, Pittsburgh, Pa, 15216
 Benton Roosevelt, 940 E Durard St, Philadelphia, Pa, 19150
 Benton Russell, 130 Singer Way, Ligonier, Pa, 15658
 Benton Seth, 2653 N Colorado St, Philadelphia, Pa, 19132
 Bentz Abner D, 13 So George St, York, Pa, 17401-1406
 Bentzel Dennis R, W Lancaster Hunting Club Inc, Landisville, Pa, 17538-1136
 Bentzel Kristal A
 Bentzel Robert J, 4437 Cedarwood Dr, York, Pa, 17402
 Benvelent Services00000-0000
 Benvenuti Raymond P, 910 Elk St, Franklin, Pa, 16323-0000
 Benvenuto Cellini
 Benvignati Margaret M, 1550 Ulster Ct, West Chester, Pa, 19380-6838
 Benwitt Michael, 3600 Chestnut Street, Philadelphia, Pa, 19104
 Benyak John L, 1202 Park St, McKeesport, Pa, 15132
 Benyak Olive A
 Benyo Viola E, 885 N Halstead St, Allentown, Pa, 18103-1840
 Benz Edward Dr, 6921 Rosewood St, Pittsburgh, Pa, 15208
 Benz Jennifer W
 Benz John Iii W, 507 Green St, Lansdale, Pa, 19446
 Benz Robert A, 540 East 5th Street, Erie, Pa, 16507
 Benzel Juan, 227 Stone Fence Road West, West Chester, Pa, 19382
 Benzion Berman, 1147 North 4th St, Phila, Pa, 19123-0000
 Benzon Elsie P Estate, 5649 Rosehill St, Philadelphia, Pa, 19120
 Beondy Paul, Lincoln Highway, East Mc Keesport, Pa, 15035
 Beondy Rose, Lincoln Highway, East Mc Keesport, Pa, 15035
 Bep, 525 Gsb Bldg, Bala Cynwyd, Pa, 19004
 Beppler Brian, 2225 Comegys Ave, Scranton, Pa, 18509
 Beradelli Joseph, 2813 Twelfth Ave, Beaver Falls, Pa, 15010
 Beran James, 1432 E Ohio St, Pittsburgh, Pa, 15212
 Beran John F, 238 Main St, Pittsburgh, Pa, 15201
 Berardelli Joseph, 2813 12th Ave, Beaver Falls, Pa, 15010
 Berardelli Joseph A, 2813 12th Ave, Beaver Falls, Pa, 15010
 Berardelli R Sr, 1098 Pennsbury Boulevard, Pittsburgh, Pa, 15050
 Berardi Carmen, 2526 S Claymont St, Philadelphia, Pa, 19153
 Berardinelli Dean M, 206 Georgetown Ln, Export, Pa, 15632
 Berardino Michael Jr, C/O Gerard L Berardino, Monroeville, Pa, 15146-0000
 Berardino Thelma M, C/O Gerard L Berardino, Monroeville, Pa, 15146-0000
 Berarducci Christopher L, 312 Links Court, Delmont, Pa, 15626-1684
 Berarducci Christopher M
 Berarducci Ralph, 2001 Hamilton St, Philadelphia, Pa, 19130-4201
 Berasi William L, 516 W Brady St, Butler, Pa, 16001-5430
 Berberena Maria M, 3455 N American St, Philadelphia, Pa, 19140
 Bercaw Laura J, 776 State Rd, New London, Pa, 19360
 Bercher Vincent P, 2528 Wasser Rd, East Greenville, Pa, 18041
 Berchok Barbara, 382 Broadway Dr, Pittsburg, Pa, 15236
 Berd Eva, 7157 Oakland St, Philadelphia, Pa, 19149-0000
 Berd Marten, 7157 Oakland St, Philadelphia, Pa, 19149-0000
 Berdel William, 1806 N Front St, Philadelphia, Pa, 19122-0000
 Berdelle Michele, 109 D Coplay St, Coplay, Pa, 18037
 Berdine Jacqueline M, Rte 1 Box 95 E, Canonsburg, Pa, 15317-9801
 Berdine Jennifer B, Rte 1 Box 95 E, Canonsburg, Pa, 15317-9801
 Berdis Donald E, 601 Roemer Boulevard, Farrell, Pa, 16121
 Berdis Eileen Juan, 601 Roemer Boulevard, Farrell, Pa, 16121
 Berdy Anna K, Rr 1 Box 233, Dallas, Pa, 18612
 Berdy Brandy A, 1708 Saratoga Ct, Allentown, Pa, 18104-1716
 Berdy Brian J, 1708 Saratoga Ct, Allentown, Pa, 18104-1716
 Berea Board Of Education, Horsham, Pa, 19044
 Berea Missionary Bapt, 7531 Tulpehocken St, Philadelphia, Pa, 19138-1410
 Bereanu Anca, 2030 Silverwood Dr, Newtown, Pa, 18940
 Berel Martha, 1265 Poplar, Kulpmone, Pa
 Berenbaum Paul, 555 Croton Rd Ste 100, King Of Prussia, Pa, 19406
 Berends Joseph N, 3000 Windmill Rd, Sinking Spring, Pa, 19608
 Berenshtein Iosif, 1539 Levick St, Phila, Pa, 19149
 Beres George, 3809 Vista View St, West Mifflin, Pa, 15122
 Beresford Lynne
 Berezin Murray
 Berezin Shirley
 Berezna Anna, P O Box 4324 Lords Valley, Hanley, Pa
 Berezoski Adolphe G, 2725 Belmont Ave, West Lawn, Pa, 19609
 Berezoski Claire M, 2725 Belmont Avenue, West Lawn, Pa, 19609
 Berezovske Dirk, 125 127 W Butler Ave, Ambler, Pa, 19002
 Berg Barbara, 220 Sartain St, Philadelphia, Pa, 19107
 Berg Birdamae B, 803 Selma St, Norristown, Pa, 19401
 Berg Carrie C Custodian, 8189 Streamside Dr, Pittsburg, Pa, 15237-0000
 Berg Connie
 Berg Donald, 1712 Washington Ln, Baederwood, Pa, 19046
 Berg G Constance, 1712 Washington Ln, Meadowbrook, Pa, 19046
 Berg G Constance, 1712 Washington Ln, Meadowbrook, Pa, 19046
 Berg George Atty, 514 Fullerton Ave, Whitehall, Pa, 18052
 Berg Kathleen A
 Berg Kenneth W, 414 Mohave Dr, Auburn, Pa, 17922
 Berg Lewis J, 42 Overbrook Ln, Levittown, Pa, 19055-1520
 Berg Mary & Carroll
 Berg Matthen, 525 W Mt Airy Avenue
 Berg Minnie, 1320 Somerville Ave, Philadelphia, Pa, 19149-2807
 Berg Philip M, 208 Wickford Rd, Havertown, Pa, 19083
 Berg Richard, 54 Copperfield Circle, Manheim, Pa, 17545
 Berg Robert A, 10 Liberty Blvd, Malvern, Pa, 19355
 Berg Rose, 2015 A Ac Heltenham Ave, Elkins Park, Pa, 19117
 Berg Scott, 135 S 19th Street Apt1, Philadelphia, Pa, 19103
 Berg Sharon, Rd3658, Mohnton, Pa, 19540
 Berg Stephanie Megan, 1712 Washington Lane, Meadowbrook, Pa, 19046
 Berg Stephanie M, 211 South Broad Street, Philadelphia, Pa, 19107
 Berg Stephanie Megan, 1712 Washington Lane, Meadowbrook, Pa, 19046
 Berg Stephanie Megan, C O 847 Gregory Rd, Meadowbrook, Pa, 19046
 Berg Susan C, 196 Redhill Road, Ottsville, Pa, 18942-9775
 Berg Suzanne M
 Berg Wanda K, 707 Pennsylvania Ave, Oakmont, Pa, 15139
 Berg Warren, Reading West, Pa
 Bergbigler Gerald C, 160 Leeward Dr, Butler, Pa, 16001

Berge Brian, 559 Aberdeen Rd, Elizabethtown, Pa, 17022
 Bergen Brandy, 401 Poplar Street, Catasauqua, Pa, 18032
 Bergen Dorothy M, 109 Forks Ave W, Easton, Pa, 18040
 Bergen Myron W, 109 Forks Ave W, Easton, Pa, 18040
 Bergen Thomas E, 1835 Cleveland Ave, Abington, Pa, 19001-1203
 Berger Adam, 1509 Maple Heights Road, Pittsburgh, Pa, 15232
 Berger Barbara A, 105 4th St, Bentleyville, Pa, 15314
 Berger Bernard H, 329 Harrison Ave, Elkins Park, Pa, 19027
 Berger Billie J, 444 River Rd, Dauphin, Pa, 17018
 Berger Christine
 Berger Daniel M, Frick Building, Pittsburgh, Pa, 15219
 Berger Eloise
 Berger Evelyn
 Berger Gary W Md, 430 S Main St, Hughesville, Pa, 17737-0000
 Berger Gregory, 304 S Front St, Wormleysburg, Pa, 17043
 Berger Harriet, 4101 Timber Lane, Phila, Pa, 19144
 Berger Henry, 2401 Pennsylvania Ave, Phila, Pa, 19130
 Berger J A, 5711 Lynn Haven Rd, Pittsburgh, Pa, 15217
 Berger J Alfred, 5711 Lynn Haven Rd, Pittsburgh, Pa, 15217-1066
 Berger Jayne S, 3909 Main Street Apt 1, Munhall, Pa, 15120
 Berger Joseph G, 1352 High Oak Ct, Pittsburgh, Pa, 15241-3500
 Berger Kenneth, Cmu:Smc 4266, Pittsburgh, Pa, 15230
 Berger Lawrence J, 2021 E Shore Dr, Lakeville, Pa, 18438
 Berger Lester, 200 North Main St Apt 501, Chambersburg, Pa, 17201
 Berger Louise, C/O Berger Scott, Lansdale, Pa, 19446-2638
 Berger Louise, 204 Elm Dr, Lansdale, Pa, 19446-2638
 Berger Louise, C/O Scott Berger, Lansdale, Pa, 19446-2638
 Berger Lovey, 2714 N Bonsall St, Philadelphia, Pa, 19132
 Berger Marc, 770 Summeytown Pike, West Point, Pa, 19486-0000
 Berger Mary Jane, 5711 Lynn Haven Rd, Pittsburgh, Pa, 15217-1066
 Berger Neal M, 2614 South St, Philadelphia, Pa, 19146
 Berger Richard C, 116 Pine Acres, Milford, Pa, 18337-1220
 Berger Robert, Horsham, Pa, 19044
 Berger Russell, 226 Fairlamb Avenue, Havertown, Pa, 19083-2823
 Berger Scott, 204 Elm Drive, Lansdale, Pa, 19446
 Berger Sean
 Berger W R
 Bergerson William F, 342 Winton Street, Philadelphia, Pa, 19148
 Bergey Dana J, 332 Welcome Ave, West Grove, Pa, 19390
 Bergey George D, 1901 Fuller St, Philadelphia, Pa, 19152
 Bergey Nancy Lee, 109 Bentley Ave, Bala Cynwyd, Pa, 19004
 Bergey Nancy Lee, 109 Bentley Ave, Bala Cynwyd, Pa, 19004
 Bergey Nancy Lee R, 109 Bentley Ave, Bala Cynwyd, Pa, 19004-2805
 Bergey Philip, 109 Bentley Ave, Bala Cynwyd, Pa, 19004
 Bergeys Inc, 9304 Keystone St, Philadelphia, Pa
 Bergeys Wholesale Pa, 462 Harleysville Pike, Franconia, Pa, 18924
 Bergfield Julia, 1020 Dr #13, Bristol, Pa, 19007
 Bergh John C, 117 Bartholomew Rd, Berwyn, Pa, 19312
 Bergh Molly A
 Bergh Sable D, Horsham, Pa, 19044
 Berghaus Herbert F, 85 Market St, Corry, Pa, 16407-0000
 Bergin Steve, 3800 School Lane, Drexel Hill, Pa, 19026
 Bergman Bernard S, Rr 4 Box 4731, Berwick, Pa, 18603-0000
 Bergman Bret, 1267 E Newport Road, Lititz, Pa, 17543
 Bergman Edith, Rr 4 Box 4731, Berwick, Pa, 18603-0000
 Bergman Elaine, 1901 John F Kennedy Blvd, Philadelphia, Pa, 19103-1502
 Bergman Ira R, 136 Stratford Ave, Philadelphia, Pa, 19115-2711
 Bergman Joanne
 Bergman Joseph D, 118 Holmcrest Rd, Jenkintown, Pa, 19046
 Bergman Stanley, 1901 John F Kennedy Blvd, Philadelphia, Pa, 19103-1502
 Bergman Susan S, Rr 5 Box 5150a, Stroudsburg, Pa, 18360
 Bergmann=
 Bergmeister Florence, 3412 N Water St, Philadelphia, Pa, 19134
 Bergmeister Stephanie, 411 Maple Ave, Philadelphia, Pa, 19116
 Bergonzi Franklin, 1150 Stoney Run Rd, Hummelstown, Pa, 17036
 Bergstom Carl L, 527 E Carson St, Pittsburgh, Pa, 15203
 Bergstresser Anna, 5909 Jefferson St, Philadelphia, Pa, 19104
 Bergstresser Vaughn, 5909 Jefferson St, Philadelphia, Pa, 19104
 Bergstresser Wilson W, 218 E Main St, Fleetwood, Pa, 19522-1415
 Bergstrom Keith, 4014 Home St, West Mifflin, Pa, 15122
 Bergstrom Sarah Ms., 177 Cedar Street, Lexington, Ma, 2421
 Bergwall Bruce, 212 E Evergreen Av, Philadelphia, Pa, 19118
 Bergwelt Joachim Von, Franz-Hal-Str 21, Munchen, Fo, 81479
 Berkheimer Associate, Po Box 906, Bangor, Pa, 18013
 Berick Pearlman, Horsham, Pa, 19044
 Berindean Danut, 900 Chauvet Dr, Pittsburgh, Pa, 15275-1046
 Berish Paul A, 614 Bernhard Ave, Mount Joy, Pa, 17552-1143
 Berish Veronica, Box 171, Twin Rocks, Pa, 15960
 Berisky Nick
 Beritsky Leon, 3255 Partridge Drive, Dover, Pa, 17315-4729
 Berk Denise K
 Berk Elsie M Cust, 3500 6th Ave, Beaver Falls, Pa, 15010-0000
 Berk Flora P, C/O Sherwood Towers, Pittsburgh, Pa, 15213-1573
 Berk Henry, C/O Sherwood Towers, Pittsburgh, Pa, 15213-1573
 Berk Herbert, 306 Colonial Dr, Wallingford, Pa, 19086-6004
 Berk James E, 3500 6th Ave, Beaver Falls, Pa, 15010-0000
 Berk Jeffrey, 306 Colonial Dr, Wallingford, Pa, 19086-6004
 Berkeihiser Virginia, 14 Beck Rd., Coatesville, Pa, 19320
 Berkel Emma A
 Berkel George E, 410 Raymond St, Reading, Pa, 19605
 Berkelbaugh Fred, 66 Oakhill Drive, Lititz, Pa, 17543-0000
 Berkenstock Helen L, 211 Clearview Ave, Huntingdon Valley, Pa, 19006-2444
 Berkerile Gale, 213 Shell St, Harrisburg, Pa, 17109
 Berkey Alan L, 221 Howarth Rd, Media, Pa, 19063
 Berkey Betty Trustee M, 1521 Snyder St, Reading, Pa, 19601
 Berkey David E, 216 Marion Ave, Punxsutawney, Pa, 15767
 Berkey Jean, 751 Cocalico Rd, Birdsboro, Pa, 19508
 Berkheimer Assoc, Glenwood Shopping Center, Perkasio, Pa, 18944
 Berkheimer Associate, Po Box 906, Bangor, Pa, 18013
 Berkheimer Associates, Po Box 905, Bangor, Pa, 18013
 Berkheimer Associates, Po Box 906, Miamisburg, Pa, 18103
 Berkheimer Associati, Eit Administrator P O Box 900, Bangor, Pa, 18013-0900
 Berkheimer Association, Po Box 906, Bangor, Pa, 18013-0906
 Berkheimer R F And Sons Inc, 2770 Lewisberry Rd, York, Pa, 17404-1355
 Berkheimer Rocklyn D, 537 W Front St Apt B, Berwick, Pa, 18603
 Berkley Cricket L, Pittsburgh, Pa, 15214
 Berkley Cricket L, 113 Connie Dr, Pittsburgh, Pa, 15214-1251
 Berkley Degaetani, Horsham, Pa, 19044
 Berkley Harry A, 1517 S 21st St, Philadelphia, Pa, 19146
 Berkley Risk Adm
 Berkite Raymond E, 1702 W 45th St, Erie, Pa, 00000-0000
 Berkman Vinick Helen L, 100 Cornwall Circle, Saint Davids, Pa, 19087
 Berkov Saul, 1100 W Chester Pike Gol, West Chester, Pa, 19382
 Berkowitz And Berkowitz Cpas, 500 Office Ctr Dr Ste 110, Fort Washington, Pa, 19034
 Berkowitz M, Horsham, Pa, 19044
 Berkowitz Neal J Md, 141 E Emaus Ave, Allentown, Pa, 18103
 Berkowitz Pierchalski Inc, 3 Ppg Place Suite 500, Pittsburgh, Pa, 15222-5412
 Berkowitz Robert, 102 Hummingbird Lane, Bensalem, Pa, 19020
 Berkowitz Robert I, 804 Northwinds Drive, Bryn Mawr, Pa, 19010
 Berkowitz Sandra, 613 Jennifer Dr, Cranberry Twp, Pa, 16066-0000
 Berkowitz Sharon, Ste 1326, Phila, Pa, 19102
 Berks Auto Reconditioning, 58 Sabrina St, Wernersville, Pa, 19565-9680
 Berks Cardiologists Ltd, 222 North 12th Street, Reading, Pa, 19606
 Berks Cardiologists Ltd, 2605 Keiser Boulevard, Wyomissing, Pa, 19610
 Berks County Caret Link, 501 Crescent Avenue, Reading, Pa, 19605
 Berks County Medical, 1940 N 13th Street, Reading, Pa, 19604-1544
 Berks Imaging Center Ltd, 1330 Penn Ave, Wyomissing, Pa, 19610
 Berks Own Auto Sales, 1200 N 9th St, Reading, Pa, 19604
 Berkshire County Council
 Berkshire Medical Center, Horsham, Pa, 19044
 Berkshire Systems Inc, 1220 Centre Ave, Reading, Pa, 19601
 Berkstresser Gary, Po Box 102, Pa
 Berlacher Julie, 676 Church Rd, Villanova, Pa, 19087
 Berland Evelyn, 809 Linden St, Sharon, Pa, 16146-3446
 Berlin Charles, 2416 Beechwood Blvd, Pittsburgh, Pa, 15217
 Berlin Derek J, 428 West 2nd Ave Apt 1, Derry, Pa, 15627
 Berlin Michelle, 4333 Ob-Gyn
 Berlinski Gabriel, 110 Lincoln Hwy, Fairless Hills, Pa, 19030-0015
 Berlou Bernard, 338 Columbia Ave, Palmerton, Pa, 18071
 Berlou Sarina
 Berman Alan, Porter Bldg-2 Flr, Pittsburgh, Pa, 15219
 Berman Annette P, 2 Franklin Town Blvd Apt 1711, Philadelphia, Pa, 19103-1231
 Berman David, 1105 Midvale Rd, West Chester, Pa, 19382
 Berman Frank, 2401 Pennsylvania Ave Apt 6 B, Phila, Pa, 19130-0000
 Berman Harold J, R D Box 236, Hummelstown, Pa, 17036
 Berman Louis, 7346 Malvern Ave, Philadelphia, Pa, 19151
 Berman Ronald M, 5139 Willock Rd E, Pittsburgh, Pa, 15236
 Berman Sondra
 Bermuda Forwarders Ltd, P.O. Box Hm 511, Hamilton Hmxc
 Bermudez Christopher, Rr6 Box 6081, Stroudsburg, Pa, 18360
 Bermudez Miriam, 1666 Sullivan Drive, Blue Bell, Pa, 19422
 Bernabe Carlo G, 406 Glendale Rd, Collegeville, Pa, 19426-1763
 Bernabe Kimberly, 224 Wallis Ave, Farrell, Pa, 16121
 Bernadette Nejm Foundation, Address Undeliverable 06 15 00
 Bernadyn Catherine, 33 W Spruce St, Mahanoy City, Pa, 17948
 Bernadyn John, 714 E Centre St, Mahanoy City, Pa, 17948
 Bernal Edgar, 124 Ctr Mill Rd, Chadds Ford, Pa, 19317-9212
 Bernal Guillermin, 128 3rd Ave, Coatesville, Pa, 19320
 Bernal Kay A, 124 Ctr Mill Rd, Chadds Ford, Pa, 19317-9212
 Bernal Laurie, 726 South Marvime, Phila, Pa, 19147-0000
 Bernal-Narcizo Serafin, Po Box 337, Toughkenamon, Pa, 19374
 Bernard Anna, 325 Electric Av, E Pgh, Pa, 15112
 Bernard August, Po Box 8195 C/O Hipp, Harrisburg, Pa, 17105
 Bernard Barry, Arnold, Pa, 15068
 Bernard Charles, 132 N Middlesex Road, Carlisle, Pa, 17013
 Bernard Danielle D, 138 Essie Street, Darlington, Pa, 16115
 Bernard Garcia Glorim, 1711 Lynfield Drive, Bethlehem, Pa, 18015
 Bernard Gray, 403 E Ashmend St, Philadelphia, Pa, 19144
 Bernard Margaret, 3336 H Street, Philadelphia, Pa, 19134
 Bernard Margaret, 3437 Fairmont Ave, Philadelphia, Pa, 19104-1904
 Bernard Warren Raymond Jr, 7d Wynnmoor Rd, Media, Pa, 19063-5333
 Bernarding John, 100 Knoedler Rd 218, Pittsburgh, Pa, 15236
 Bernardini Daniele, 1905 Coventry Lane, Glen Mills, Pa, 19342
 Bernardini Mamie, 6400 Hulmeville Rd, Bensalem, Pa, 19020-1932
 Bernardini Nancy Z, 87 Argyle Rd, Langhorne, Pa, 19047
 Bernardini Steven D, 87 Argyle Rd, Langhorne, Pa, 19047
 Bernardo Albert, 49 S Mill St, Annville, Pa, 17003
 Bernath Frank, 232 Marble Court, Yardley, Pa, 19067-0000
 Bernath Melanie, 301 Chestnut Pkwy E, Wallingford, Pa, 19086
 Bernatz Kevin M, 182 Chesterfield Dr, Rochester, Ny, 14612
 Bernbaum Adrien R, 541 Cricklewood Dr, State College, Pa, 16803
 Berndt Duane, 27 Mcmillan Rd, Mercer, Pa, 16137-5519
 Berndt Lovie, Kutztown, Pa, 17067
 Berndt Theresa Mary, 100 Front St, West Conshohocken, Pa, 19428-2877
 Bernecky Thomas, 104 Aqueduct Dr, North Wales, Pa, 19454
 Bernell Bare
 Berner Dorothy B Dr, C/O Dept Of Biology Ut 015-00, Philadelphia, Pa, 19122
 Berner Sindy, South Mountain Center, Emmaus, Pa, 18098
 Bernett Wseaneoss, 243 N 12th St, Allentown, Pa, 18102
 Berney Evan M, 920 North 4th Street, Reading, Pa, 19601
 Bernfeld Edward, 30 Ivy Cir, Eagleville, Pa, 19403
 Bernhard Laura
 Bernhard Parts & Service
 Bernhard Ty T, Po Box 82, Bowers, Pa, 19511
 Bernhard Virginia L, 70 Evergreen Lane, Levittown, Pa, 19054
 Bernhardt Charles, 506 Glen Echo Rd 8, Philadelphia, Pa, 19119
 Bernhardt Edward, 2439 South 9th Street, Philadelphia, Pa, 19148
 Bernhardt Lynford P, Rydal Park Apt 417, Rydal, Pa, 19046-2832
 Bernhardt Mark, 71 Long Meadow Rd, Limerick, Pa, 19468
 Bernhart Agnes Mrs S, 186 Windermere Ave, Lansdowne, Pa, 19050
 Bernhart Almeda F L
 Bernhart Craig, 137 Cherry St, East Greenville, Pa, 18041-1614
 Bernhart Richard, 248 Mulberry St, Reading, Pa, 19604

Bernicker Downingtown Mtr Corp, 711 W Lancaster Ave, Downingtown, Pa, 19335
 Bernicker Motor Corp, 1172 S Broad St, Philadelphia, Pa, 19146
 Bernier James S, 401 Amberson Ave Apt 117, Pittsburgh, Pa, 15232
 Bernitsky Edward, 64 Valley Street, New Philadelphia, Pa, 17959-1242
 Bernitsky Emily, 64 Valley Street, New Philadelphia, Pa, 17959-1242
 Bernlohr Billie Jean, 150 Orchard Ave, Butler, Pa, 16001-2044
 Bernlohr George L, 150 Orchard Ave, Butler, Pa, 16001-2044
 Bernotas Barbara M, 700 Downingtown Pike Suite 10, West Chester, Pa, 19380
 Bernstein & Gemballa, 3235 West Penn Street, Philadelphia, Pa, 19129
 Bernstein Abraham, Apt 16c, Philadelphia, Pa, 19103
 Bernstein Barbara, 370 Lancaster Ave, Haverford, Pa, 19041
 Bernstein Charlotte, 1526 Longshare Ave, Philadelphia, Pa, 19149-0000
 Bernstein Edward, Rittenhouse Savoy Apt 1703 181, Philadelphia, Pa, 19103
 Bernstein Elizabeth D, 427 Main St, Conyngham, Pa, 18219-0000
 Bernstein Hofberg Helen, 708 Polo Circle, Bryn Mawr, Pa, 19010-3840
 Bernstein Isabel F, 2821 Reading Rd, Allentown, Pa, 18104
 Bernstein Isabel Mrs F
 Bernstein Leonard, 2821 Reading Rd, Allentown, Pa, 18104
 Bernstein Mark, Ste 4b, Montgomeryville, Pa, 18936
 Bernstein Michael, 1239 Lafayette Rd, Gladwyne, Pa, 19035
 Bernstein Nancy L, 617 Greystone Rd, Wynnewood, Pa, 19096-2508
 Bernstein Neil, 1327 Fanshawe Street, Philadelphia, Pa, 19111
 Bernstein Rebecca, 1526 Longshare Ave, Philadelphia, Pa, 19149-0000
 Bernstein Richard, Hazleton National Bank Bldg, Hazleton, Pa, 18201
 Bernstein Rosalyn, 1239 Lafayette Rd, Gladwyne, Pa, 19035
 Bernstein Stanley I Md, 9892 Bustleton Ave, Philadelphia, Pa, 19115-0000
 Bernstine Marguerite L, 100 Summit Dr, York, Pa, 17403
 Beronilla Hilarion L, Rr1 Box 390a, Scottsdale, Pa, 15683
 Berosh Helen T, 1514 W Marshall St, Norristown, Pa, 19403-3277
 Berrang Laura A, 1402 Grace Rd, Swarthmore, Pa, 19081-0000
 Berrey Ann, 1290 Boyce, Pittsburg, Pa, 15241-0000
 Berrian Sharita W, 2931 Rorer Street, Philadelphia, Pa, 19134
 Berrick Christine, 4234 Greenridge Rd, Pittsburgh, Pa, 15234
 Berrier Dana, 347 Rrich Valley Rd, Carlisle, Pa, 17013
 Berrigan M R, 150 E Main St, Bloomsburg, Pa, 17815
 Berrios Edgardo J, 738 E 4th St, Bethlehem, Pa, 18015
 Berrones Gerardo, 610 Walnut St Apt 1, Easton, Pa, 18042
 Berry A, 6220 Limekiln Pk, Phila, Pa, 19141
 Berry Alice P, Rd#3 Box 347, Eighty Four, Pa, 15330
 Berry Alvin T, 1444 Beaver Rd, Julian, Pa, 16844-8707
 Berry Amanda, Rt Lot #109, Greensburg, Pa, 15106
 Berry Amy L, Po Box 752, Gwynedd Valley, Pa, 19437
 Berry Ashley, Rt Lot #109, Greensburg, Pa, 15106
 Berry Catherine M, 9 Goldenrod Ln, Horsham, Pa, 19044-1819
 Berry Charles J
 Berry Christina, 926 North Hill Drive, West Chester, Pa, 19380
 Berry Dewayne L, 1214 Brighton Road, Pittsburgh, Pa, 15233
 Berry Doneil, 6928 Saybrook Ave, Philadelphia, Pa, 19142
 Berry Duane, 612 Center St., Wilkingsburg, Pa
 Berry Elizabeth, 1511 Ruffett Dr, Warminster, Pa, 18974-0000
 Berry Evelyn J, 213 W 5th St, Chester, Pa, 19013-4311
 Berry Florence L, 1444 Beaver Rd, Julian, Pa, 16844-8707
 Berry Jaelyn, 1923 Wilson Ave, Bristol, Pa, 19007
 Berry James D Jr, Po Box 245, Titusville, Pa, 16354
 Berry Jodi, 1133 Mississippi Ave, Pittsburgh, Pa, 15216
 Berry John E, 605 Sioux Ave, Huntingdon Valley, Pa, 19006
 Berry Katrina L, 134 Plant Rd, Dilliner, Pa, 15327
 Berry Kehl, 2651 Schell Lane, Red Lion, Pa
 Berry Linda, 3110 Caroline Dr, E Petersburg, Pa, 17520-1226
 Berry Madeline G, 41 E Spruce St, Norristown, Pa, 19401
 Berry Mary Lou, C/O Wehr Paul, New Castle, Pa, 16107
 Berry Michael F, 9071 Mill Creek Road, Levittown, Pa, 19054
 Berry Rachel E, 744 Hummel Ave, Lemoyne, Pa, 17043-1831
 Berry Richard N, 564 Cedar Hollow Drive, Morrisville, Pa, 19067
 Berry Ronald, 82 Autumn Lane, Levittown, Pa, 19055
 Berry Smith Trucking Ltd Cn, Horsham, Pa, 19044
 Berry Vera, 5556 Blakemore St, Philadelphia, Pa, 19138-1818
 Berry Wayne A, Rr1 Box 69, Beech Creek, Pa, 16822-9704
 Berry William J
 Berryman Jeffrey S
 Berryman Marvin C, 46 South Maple, Lansdowne, Pa, 19050
 Bersche Janet, Rd2, Butler, Pa, 16002
 Bershanoff William, 2536 S 3rd St, Phila, Pa, 19148
 Bersin Edna K, 1101 Elberta Ave, Bensalem, Pa, 19020-0000
 Bert Boyd Jr, The Bert Company, Erie, Pa, 16505
 Bert Hostetler Mary K, 134 Shady Ln, Apollo, Pa, 15613
 Bert Tim, 1008 N Beth Pk, Ambler, Pa, 19002
 Berta Andrew
 Berta Christine, 4219 Calvin St, Pittsburgh, Pa, 15201
 Berta Donna, 79 Chester St, Kingston Pa, Pa, 18704
 Berta Thomas, Rr 1 Box 1148, Sugarloaf, Pa, 18249
 Berta William, 79 Chester St, Kingston Pa, Pa, 18704
 Bertanzetti Gregory P Etux, 19 Hickory Dr, Lock Haven, Pa, 17745
 Berte Ltd Richard Wood, 248 E Liberty St, Lancaster, Pa
 Bertele Robert J, 523 S Taney St, Philadelphia, Pa, 19146-1017
 Bertele Shannan D, 40 South Pennock Avenue, Upper Darby, Pa, 19082
 Berteotti Louis, 21119 Paint Blvd, Shippensburg, Pa, 16254
 Berthau Delores, 7528 Beverly Rd, Philadelphia, Pa, 19138
 Berthaw Delores, 7528 Beverly Rd, Philadelphia, Pa, 19138
 Bertinatti Evelyn, 1479 Wilmington Pike, West Chester, Pa, 19382
 Bertini Timko Trudi A, Rd 1 Box 244b, Mcconnellsburg, Pa, 17233-0000
 Bertino Paul, 254 Danielle Ln, Harleysville, Pa, 19438-0000
 Bertino W P, 1813 Midfield Rd, Feasterville, Pa, 19053
 Bertolette Vicki, 42 Hoernerstown Rd 2, Hummelstown, Pa, 17036
 Bertoletti Tiziana, Xx Sehembre 64
 Bertoline Anna, Rr 1, Pottsville, Pa, 17901
 Bertolo William, 650 Center Rd Aptb21, Pgh, Pa, 15239
 Bertovic Ivan, 6910 Clearfield St, Harrisburg, Pa, 17111
 Bertovic Marija
 Bertran Rosemarie M, 114 Hardwood Ave, Syracuse, Ny, 13224
 Bertuzzi Maurizio, Via Alberti 12 T, 20149 Milano
 Bertz Cheryl, 3102 Eland Downe, Phoenixville, Pa, 19460-1309
 Bertzfield Charles, 13476 Monterey Ln Apt 4, Blue Ridge Summit, Pa, 17214
 Berube Natalie, 455 East Foster Aven, State College, Pa, 16801
 Berven Heidi, 152 Davey Lab, University Park, Pa, 16802
 Berwanger August, 270 E Main #610, Nanticoke, Pa, 18634-0000
 Berwanger Mark A, 204 Michael Rd, Honeybrook, Pa, 18344
 Berwick Hospital, 801 E 16th St, Berwick, Pa, 18603
 Berwick Hospital Ctr, C/O Ems Mgmt Syste, Shavertown, Pa, 18708
 Berwick Internal Med, 1303 Market St, Berwick, Pa, 18603
 Berwind Corporation, 1500 Market St, Philadelphia, Pa, 19102-2100
 Berwyn Ambulance Service, 23 Bridge Ave, Berwyn, Pa, 19312-0000
 Berzowski Michael, 406 Beechwood Avenue, Marlin, Pa, 17951
 Berzowski Violet
 Besagarahalli Nanju S, 6 Wellington Dr, Pittsburgh, Pa, 15229
 Besam Automated Entrance
 Besash Kimberly A, 3229 Strasburg Rd, Parkesburg, Pa, 19365
 Besborodko Natalia
 Besborodko Natalia, 867 N. 22nd St, Philadelphia, Pa, 19130
 Besch Anna, 1145 King Rd, Immaculata, Pa, 19345
 Beschen Kathryn M, 576 A Meadowbrook Ave, Ambler, Pa, 19006-6907
 Besco Systems Inc, 1160 W Trindle Road C, Mechanicsburg, Pa, 17055
 Beshore And Kohler Ford Inc, Unable To Locate, Windsor, Pa, 17366
 Beskid Gary, 4241 Dominion Drive, Erie, Pa, 16510
 Beslagic Fahrudin, 1651 Skyline Drive, Pittsburgh, Pa, 15227
 Bess Catherine I, 104 W Johnson St, Philadelphia, Pa, 19144
 Besse Medical Supply
 Besselman Brian E, 222 E Nields Street, West Chester, Pa, 19382-3752
 Besselman Dee Ann, 209 W Fairmont Ave, New Castle, Pa, 16105-1909
 Besselman Matthew, 8263 E Van Buren Dr, Pittsburgh, Pa, 15237
 Bessie M Osmun, 4009 Green Pond Rd, Bethlehem, Pa, 18020
 Besso Kathleen
 Best, Horsham, Pa, 19044
 Best Access Sys Of Phila, 101 Church Street, Malvern, Pa, 19355
 Best Access Systems, 101 Church Street, Malvern, Pa, 19355
 Best Alice S, Best Rlty & Appraisal Co, Warren, Pa, 16365
 Best America, 6580 Perkiomen Ave, Birdsboro, Pa, 19508
 Best Buy #577, 310 Commerce, Fairless Hills, Pa, 19030
 Best Delain A, 2428 N 26th Street, Philadelphia, Pa, 19132
 Best Department Store
 Best Eugene, 119 E Mt Airy Avenue, Philadelphia, Pa, 19119-0000
 Best Finish Paint Collision, 301 N Hartley St, York, Pa, 17404-2920
 Best Health Care, Po Box 2995, Pittsburgh, Pa, 15230
 Best James, C/O Lou Molina, Philadelphia, Pa, 19123
 Best John Jr, 8 W Hills Dr # G, Greensburg, Pa, 15601-2061
 Best Kadedra, 629 Union St., Allentown, Pa, 18102
 Best Kathleen A, Po Box 203, Knox, Pa, 16232
 Best Lamont, 3913 N 9th St
 Best Leroy H
 Best Lock Sys Ohio Val, 320 Plum Industrial Park, Pittsburgh, Pa, 15239
 Best Locking Systems Of Philadelphia Inc, Church & Green Streets, Malvern, Pa
 Best Marie L, Pa
 Best Oil Co, 2939 Saw Mill Run, Pittsburgh, Pa
 Best Oil Co, 2939 Saw Mill Run Blvd, Pittsburgh, Pa
 Best Oil Co, 2939 Sawmill Run Blvd, Pittsburgh, Pa
 Best Reginald, 5309 Chestnut St, Philadelphia, Pa, 19139-0000
 Best Ruth E, 12 Oak Tree Dr, Levittown, Pa, 19055
 Best Rv Rentals, 109 Sharona Drive, Lititz, Pa, 17543
 Best Sean, 2635 S 68th Street, Philadelphia, Pa, 19142
 Best Supermarket, 3154 Willits Road, Philadelphia, Pa, 19136
 Best Susan, 167 Enola Drive, Enola, Pa, 17025
 Best Western Capital Plaza, 150 Nationwide Drive, Harrisburg, Pa, 17110
 Best Western Motor Inn, Exit 19 I 80 Po Box 286, Clearfield, Pa, 16830
 Bestbuy, Truck Phone/Don Lentz, Bethel Park, Pa, 15102
 Besvinick Mitchell H, Newtown Square, Pa, 19073
 Beswick Elizabeth Crim, 600 Cascade Rd, Pittsburgh, Pa, 15221-4604
 Beswick George, 730 Airbrake Ave, Wilmerding, Pa, 15148-1014
 Beswick Joan E, Lauman Rd, Indianapolis, Pa
 Beta 2 Power Of Ten Club, 3728 Conshohocken Avenue, Philadelphia, Pa, 19131-2823
 Betancourt Carlos A, 2219 Teal Tree Attn Upmc, Pittsburgh, Pa, 15237-3859
 Betancourt Charlotte C, 608 W Hartwell Ave, Philadelphia, Pa, 19118
 Beth Israel Cemetery00000-0000
 Beth Pike Pharmacy Inc, 1121 S Bethlehem Pike, Ambler, Pa, 19002-5889
 Beth Vinyard, Commerce & Industry Aig, Philadelphia, Pa, 19103
 Bethala Grace, 215 Patrick Dr, Richboro, Pa, 18954
 Bethala Mary S, 4936 N Marvine St, Philadelphia, Pa, 19141-3514
 Betham G W, 2835 S 17th St, Philadelphia, Pa, 19145
 Bethany Group Inc, Po Box 987, Valley Forge, Pa, 19482
 Bethany Tabernacle Ministries, 116 Charlestown Greene, Malvern, Pa, 19355
 Bethea John, 6927 Ogontz Avenue, Philadelphia, Pa, 19138
 Bethea Rosevelt, 339 N Wilton St, Philadelphia, Pa, 19139
 Bethea Roslyn
 Bethel Allison M, V U Box 2143, Villanova, Pa, 19085
 Bethel Ame Church, 716 North Washington Ave, Scranton, Pa, 18509-3218
 Bethel Courtney A Custodian, 142 E Knowlton Rd, Media, Pa, 19063
 Bethel Fmy Dtl Inc, 1440 Conchester Hwy, Boothwyn, Pa, 19061-2103
 Bethel Township, Mr James Fisher, Akron, Pa, 17501
 Bethesda Project, 1630 South Street, Philadelphia, Pa, 19146
 Bethlehem Area Vocat Tech, Attn Mr Ted Ingles, Bethlehem, Pa, 18020-2870
 Bethlehem Baptist Sunday School, C/O Mattie Dixon, West Newton, Pa, 15089-9604
 Bethlehem Housi Authority, Helen Jarinko 645 Main St Fl 4, Bethlehem, Pa, 18018-3852
 Bethlehem Radiologists As, P O Box 20930, Lehigh Valley, Pa, 18002-0930
 Bethlehem S Corp, C/O D M Shaver, Johnstown, Pa, 15901
 Bethlehem School District
 Bethlehem Steel Corp, Accts Payable, Bethlehem, Pa, 18016
 Bethlehem Steel Corp, Martin Towers Rm 1987, Bethlehem, Pa, 18016
 Bethren Mutual
 Bethune Cheryl L
 Bethune Patti, 4410 Woodhill Dr, Munhall, Pa, 15120-3517
 Betlyn Chuck, 543 Taylor Dr, Canonsburg, Pa, 15317
 Beto Melissa, 42 Misty Meadow Dr, Richboro, Pa, 18954
 Betrus Dawn K, 4862 Tall Oak Court, Buckingham, Pa, 18912

Betrus Geoffrey A, 4862 Tall Oak Court, Buckingham, Pa, 18912
 Betsker Charles E, 523 Walnut St, Sunbury, Pa, 17801-0000
 Betsker Ruth B, 523 Walnut St, Sunbury, Pa, 17801-0000
 Betsys Kitchen, 232 Arch Street, Philadelphia, Pa, 19106
 Bett B Collision, 42590 West Central Avenue, Titusville, Pa, 16354
 Better Food Distributor, Pension Trust Fund, Yeadon, Pa, 19050
 Betteridge Karen S., 7320 Terrace Avenue, Pittsburgh, Pa, 15202
 Betteridge Lindsay, Pittsburgh, Pa, 15219
 Betterly Marion, 1088 N Locust Street, Hazelton, Pa, 18201-0000
 Betterly Robert A, 1088 N Locust Street, Hazelton, Pa, 18201-0000
 Betterman Estella, 116 Feeder St, Johnstown, Pa, 15901
 Betters C J, 441 4th, Beaver, Pa, 15009
 Bettinger Ilse, 319 Lester Road, Springfield, Pa, 19064-2103
 Bettis Bechtel, 814 Pittsburgh Mckeesport Blvd, West Mifflin, Pa, 15122-2849
 Bettner Marsha
 Bettoni Raymond
 Betts Amy E, 145 Buckwalter Rd, Phoenixville, Pa, 19460-2375
 Betts David I, T Betts Jt Ten, Bethany Beach, De, 19930
 Betts Ellen, 111 Main St, Rouseville, Pa, 16344-0000
 Betts Frances T
 Betts Fred L, 111 Main St, Rouseville, Pa, 16344-0000
 Betts Industries Inc, Pennsylvania Ave, Warren, Pa, 16365
 Betty Girdish Tax Collector, West Bethlehem Township, Marianna, Pa, 15345
 Betty Ian R Ent, .. Westchester, Pa, 19382
 Betty Lou Baer
 Betty Michael C, 3892 Dawn Mar St, Harrisburg, Pa, 17111
 Betwee Susan F, 700 Huntingdon Pike, Rockledge, Pa, 19046
 Betz Cleonard, 130 Walnut St, Pottstown, Pa, 19464
 Betz Dearborn Inc, 4636 Somerton Rd, Trevoese, Pa, 19053
 Betz E D, Univ Of Pennsylvania, Philadelphia, Pa, 19104
 Betz Fred, P.O. Box 258, Exton, Pa, 19341-0000
 Betz G E, 4636 Somerton Road, Feasterville Trevoese, Pa, 19053
 Betz Laboratories, Somerton Rd, Trevoese, Pa, 19047
 Betz Mandy, Po Box 761, Emmaus, Pa, 18049
 Betz Margaret V Estate, 22 W Francis Ave, Pittsburgh, Pa, 15227
 Betzala Mike, 860 Baltimore Pike, Springfield, Pa, 19064
 Beugoms Jean-Pierre, 1013 Blockley Hall, Philadelphia, Pa, 19104-6021
 Beurger Constance M, 8850 Montgomery Avenue, Wyndmoor, Pa, 19038-8310
 Beurger Grant D, 8850 Montgomery Avenue, Wyndmoor, Pa, 19038-8310
 Beutenmueller Dorothy V Ttee, 108 Preserve Drive, Shohola, Pa, 18458-0000
 Bevan Carroll, 2300 W Norwegian St, Pottsville, Pa, 17901
 Bevan Cynthia L
 Bevan Cynthia Lee
 Bevan Kurt C, 409 5th Ave, New Kensington, Pa, 15068
 Bevan Kurt C, 409 5th Ave, New Kensington, Pa, 15068
 Bevan Kurt C Jr, Box 141 Rd2, Tarentum, Pa, 15084
 Bevan Kurt Christian Jr, Box 141 Rd2, Tarentum, Pa, 15084
 Bevan Kurt Jr, 443 Freeport Street, New Kensington, Pa, 15068
 Bevan Mary, C/O Mary Ann Schaible, Warminster, Pa, 18974-2066
 Bevan Mary W, 660 Westwood Lane, Frackville, Pa, 17931-0000
 Bevan Richard F, 660 Westwood Lane, Frackville, Pa, 17931-0000
 Bevan Richard F Jr, 660 Westwood Lane, Frackville, Pa, 17931-0000
 Bevan Scott, 2300 W Norwegian St, Pottsville, Pa, 17901
 Bevans Roxanne, 21 E Oak St Po Box 282, Tresckow, Pa, 18254-0000
 Bevans Roxanne, Po Box 282, Tresckow, Pa, 18254-0000
 Beverlyenterprises, Horsham, Pa, 19044
 Beveridge Brian, 1831 Limeklin Pk, Chalfont, Pa
 Beverly & Osher, 6100 City Ave Apt 416, Philadelphia, Pa, 19131-1240
 Beverly Aisha, 1830 W Poplar St, Philadelphia, Pa, 19130-0000
 Beverly City Board Of Ed
 Beverly Enterprises, Horsham, Pa, 19044
 Beverly Enterprises, Horsham, Pa, 19044
 Beverly Enterprises Pa Inc, 1521 W 54th St, Erie, Pa, 16509-2620
 Beverly Larnerd, 26 Orchard Street, Cortland, Ny, 13045
 Beverly Pierandozzi & Kimmel &, 3342 Morning Glory Rd, Philadelphia, Pa, 19154-0000
 Bevier Richard H, 28 Clover Lane, Wayne, Pa, 19087-2910
 Bevington Kaylee M, 13 Clearview Ave, Duquesne, Pa, 15110
 Bevins Joan
 Bevitiz Jacob
 Bewley Carol, 3347 Kensington Avenue, Philadelphia, Pa, 19134
 Bey Ali Imaam Tarik Rev
 Bey Brad, 415a Maple Ave, Horsham, Pa, 19044-0000
 Bey Jeffrey G, 3111 W. Montgomery Avenue, Philadelphia, Pa
 Bey Lateefah J, 241 Margate Rd, Upper Darby, Pa, 19082-4611
 Bey Obed H, 1961 71st Ave, Philadelphia, Pa, 19138
 Bey Rahman D, 2442 Park Hill Drive, Pittsburgh, Pa, 15221
 Beyea Jennifer M
 Beyea John A.
 Beyea Peter D Custodian, Address Undeliverable 11/29/00, Newtown, Pa, 18940
 Beyer Benjamin J, 1124 Stanhope St, Pittsburgh, Pa, 15204
 Beyer Clara, 131 Main St Apt 106, Danville, Pa, 17821
 Beyer David Meigs, 1314 Deerfield Drive, State College, Pa, 16803
 Beyerl Audrey, 5271 Duncan St, Pittsburgh, Pa, 15201
 Beyerl Donald, 5271 Duncan St, Pittsburgh, Pa, 15201
 Beyerl Douglas E, Pa
 Beyers Earl, 450 Wexford Bayne Rd, Wexford, Pa, 15090-8903
 Beyers Jennifer, 5717 Hobart Street, Pittsburgh, Pa, 15217
 Beynon Randall
 Beynon Randall H, 336 Inglewood Dr, Pittsburgh, Pa, 15228
 Beyond Design Technologies, 1200 Lebanon Road, West Mifflin, Pa, 15222
 Bezard Herve Md, Horsham, Pa, 19044
 Bezich Anthony E, Po Box 140, Slickville, Pa, 15684
 Bezzek Mark S Md, P O Box 13700, Philadelphia, Pa, 19191
 Bfa Company Llc, 435 Devon Park Drive, Wayne, Pa, 19087
 Bfc Hardwoods Inc, 21792 State Highway, Centerville, Pa, 16404
 Bfc Pa Hosp Emergenc, P O Box 7777 W1660, Philadelphia, Pa, 19175-166
 Bfc/Zubrow Kershbaum C, Horsham, Pa, 19044
 Bfi Waste System Of Na Inc
 Bfi Waste Systems
 Bfi/Philadelphia, 3000 Hedley Street, Philadelphia, Pa, 19137-0000
 Bgj Enterprises Inc, 375 Lexington Ave, New York, Ny, 10017
 Bgs Value Market, Rr2 Box1, Pine Grove, Pa, 17963
 Bhakati Corporation, 2058 Maple Ave Y1 8, Hatfield, Pa, 19440
 Bhala Russell Amita, 821 Harper Ave, Drexel Hill, Pa, 19026
 Bhamra Ravpreet S, Apt C-4, Philadelphia, Pa, 19104
 Bhandri Balram, 120 Ruskin Ave, Pittsburgh, Pa, 15213
 Bhanji Rahim, 104 63rd Ave., Canada T6h4j5, 0
 Bharat Mehta Dba Nirav Traders, Po Box 34646, Philadelphia, Pa, 19101
 Bhargava Alok K, 5800 Corporate Dr, Pittsburgh, Pa, 15237-5829
 Bhargava Shobna, B315, East Norriton, Pa, 19401
 Bhaskar Anil, 224 Village Walk, Exton, Pa, 19341
 Bhat Krishna M Md Pc, 321 Main St Ste 5h, Johnstown, Pa, 15901
 Bhat Vishwanath, 244 Shawnee Circle, Toronto, Fo, 00000-0000
 Bhatnagar Sonika, 2649 Hunters Point Drive, Wexford, Pa, 15090
 Bhattacharya Uday, 914 South Ave #G4, Secane, Pa, 19018
 Bhattarai Harihar, 120 W Pearl Street, Butler, Pa, 16001
 Bhc Sec, Attn Phil Woodward, Philadelphia, Pa, 19103
 Bhc Secur Inc, One Commerce Sq, Philadelphia, Pa, 19103-7042
 Bhc Securities, 100 North 20th Street, Philadelphia, Pa, 19103-0000
 Bhc Shipperville, 21158 Paint Blvd, Shipperville, Pa, 16254
 Bhc Shipperville For Bc, 21158 Paint Blvd, Shipperville, Pa, 16254
 Bhc Ventured Inc
 Bhe Securities Inc, 1 Commerce Sq, Philadelphia, Pa, 19103-7042
 Bhhikha Vivekanand B, 452 Hillside Avenue, Elizabeth, Pa, 17022
 Bhikshesvaran Sripriya, 6100 City Ave. Apt 104, Philadelphia, Pa, 19131-1249
 Bhimini Anar, Tracy Ford N Y, Philadelphia, Pa, 19019
 Bhupinder K, 10734 Madison Way, Northglenn, Co, 80233
 Bhuyan Manish C, Maniram Dewan Road, Guwhati, Fo, 00000-0000
 Bi Dake, 537 N 13th St, Philadelphia, Pa, 19123
 Biaers Helen W, 705 Woodland Ave, Williamsport, Pa, 17701-2453
 Biagioli Frank A, 1801 Market St, Philadelphia, Pa, 19103-0000
 Biagioli Marion M, 1801 Market St, Philadelphia, Pa, 19103-0000
 Biagioni Gary, 329 First St, Leechburg, Pa, 15656
 Bialas Kathryn
 Bialek Frank C Jr, 436 Rockledge Drive, Sewickley, Pa, 15143-8984
 Bialik Mary
 Bialobrzeski Joann
 Bialowas Mary, 35 Ewing Rd, Mckees Rocks, Pa, 15136
 Bianca James, 409 N Main Apt #1, Scranton, Pa, 18504
 Biancalana Eugenio, Carrair, Province Of Luc
 Bianchi Mary, 240 Chestnut Street, Downingtown, Pa, 19335
 Bianchi Michael J, 3961 Brandon Rd, Pittsburgh, Pa, 15212
 Bianchin John E, 100 Webb Dr, Washington, Pa, 153016414
 Bianchini Mary E, 4655 G St, Philadelphia, Pa, 19120-4607
 Bianchini Michael, C/O Melrose Enterprises, Montgomeryville, Pa, 18936-9616
 Bianco Darlene, 1111 Washington St, Easton, Pa, 18042-4181
 Bianco Michele
 Bianco Nancy, 1432 Southern Ct, Warminster, Pa, 18974
 Biancos Villa, 40 North Church Street, Carbondale, Pa, 18407
 Biancosino Joseph, Po Box 1640, Tullytown, Pa, 19007
 Biandi Auto, 1615 Golden Mile Hwy, Monroeville, Pa, 15146
 Biantoro Wiki Astro, 1601 Moore St Fl 3, Philadelphia, Pa, 19145
 Biaoanno Anthony, 3177 Horseshoe Pike, Honey Brook, Pa, 19344
 Bias Laura, Horsham, Pa, 19044
 Bias Lisa M, 7702 Orchard Way, Wyndmoor, Pa, 19038
 Bias Mark
 Biase Eleanor L
 Biase Louis F, 2445 Independence Ave, Roslyn, Pa, 19001
 Bibb Andrea L
 Bibb Joanne
 Bibbero Systems Inc
 Biberan Eva B, 1006 Bryn Mawr Ave, Narberth, Pa, 19072-1406
 Biberan Eva K, 1006 Bryn Mawr Ave, Narberth, Pa, 19072
 Biberan Eva K, 1006 Bryn Mawr Ave, Narberth, Pa, 19072-1406
 Biberan Lucien M, 1006 Bryn Mawr Ave, Narberth, Pa, 19072
 Biberan Lucien M, 1006 Bryn Mawr Ave, Narberth, Pa, 19072-1406
 Bibi Aisha, 2328 Benton St 2nd Fl, Phila, Pa, 19152
 Bible Rhonda G, 1125 Brewster St, Erie, Pa, 16503-1522
 Bibro R G, 10339 N Park Dr, Lake City, Pa, 16423-2511
 Bic Corp, 3 Jones Dr, Boothwyn, Pa, 19061
 Bice Brandon R, 12 Eden Road, Landenberg, Pa, 19350-9376
 Bicentennial Celebrating O, 1800-2000, Bellefonte, Pa, 16823
 Bicher Barmada, 127 Rockwood Dr, Pittsburgh, Pa, 15238
 Bichette A D, 348 North Spaulding Co, Heathrow, Fl, 32746
 Bichette Mariana P
 Bichler Charles, 120 S Keyser Avenue, Taylor, Pa, 18517
 Bickel00000-0000
 Bickel Blonwyn A, 422 Cypress, Yeadon, Pa, 19050
 Bickel Gloria, Pa
 Bickel Julia L, 1901 Market Street, Philadelphia, 19103-148
 Bickel Peter E, 4820 Oakhurst Ave, Gibsonia, Pa, 15044-8391
 Bickell Mabel
 Bickerstaff Jody, 607 S Main St, Du Bois, Pa, 15801
 Bickerstaff Lavonnie, Ec00121265, Pittsburgh, Pa, 15206
 Bickerton Pamela, 216 Catalpa Pl, Mount Lebanon, Pa, 15228-0000
 Bickford E C
 Bickford Jason, 902 N Summit Rd, Bath, Pa, 18014-0000
 Bickford Matthew, 128 Old Rocky Rd, Johnstown, Pa, 15905-0000
 Bickford Nancy Cust, 902 N Summit Rd, Bath, Pa, 18014-0000
 Bickhart Barbara, 149 Main Street, Royersford, Pa, 19468
 Bickings Allen, 149 W Elm St, Norristown, Pa, 19401
 Bickings C S, 45 Davisville Rd, Southampton, Pa, 18966-0000
 Bickings Kimberly T, 227 West Evans Street, West Chester, Pa, 19380
 Bickle Diane, 323 W Walnut St, Pottstown, Pa, 19464-6425
 Bickley Mary Helen, 7743 B Wagner Way, Elkins Park, Pa, 19027-0000
 Bickley Mildred Trustee
 Bickmore Douglas B
 Bickmore Douglas B, Mail To Jeffrey M Bickmore, Monroeville, Pa, 15146
 Bickmore Garrett, 411 S Highlander Dr, Glenshaw, Pa, 15116
 Bickmore Garrett, 411 S Highlander Hts Dr, Glenshaw, Pa, 15116
 Bickmore Garrett R, 411 S Highlander Hts Dr, Glenshaw, Pa, 15116
 Bickmore Garrett R, 4977 Meadowcrest Dr, Allison Park, Pa, 15101
 Bickmore Garrett Ryan

Bickmore Garrett Ryan, 411 S Highlander Heights Dr, Glenshaw, Pa, 15116
 Bickmore Garrett Ryan, 411 South Highlander Heights Drive, Glenshaw, Pa, 15116
 Bickmore Garrett Ryan, 411 South Highlander Hts, Glenshaw, Pa, 15116
 Bickmore Garrett Ryan, 411 South Highlander Hts Dr, Glenshaw, Pa, 15116
 Bickmore Garrett Ryan, Mail To Sondra Bickmore, Glenshaw, Pa, 15116
 Bickmore Sondra
 Bickmore Sondra A, 411 Highlander Hts Dr, Glenshaw, Pa, 15116
 Bicknell Charles E, 3115 Morning Glory Rd, Philadel, Pa, 19154
 Bicksler James, Pa
 Bidden Gerald, 301 Beagle Rd, West Chester, Pa, 19382
 Biddle Christina L, 1522 Wharton St, Philadelphia, Pa, 19146-4825
 Biddle Clayman F, 22 Huber St, Glenside, Pa, 19038-3402
 Biddle Darah, 611 Sunset Circle, Cranberry Twp, Pa, 16066-0000
 Biddle Ernest
 Biddle Howard, 4699 Wilde St, Phila, Pa, 19127
 Biddle Instruments, P O Box 9007, Valley Forge, Pa, 19485
 Biddle Kira I, 59 Beech St., Coatesville, Pa, 19320
 Biddle Mark, 838 Kohn Street, Norristown, Pa, 00000-0000
 Biddle Phyllis, Horsham, Pa, 19044
 Biddle Robina N, 5 Abbey Field House Dial Place, Ne65 Our Enghnd
 Bidly L Estate Of, 156 Roboda Blvd, Royersford, Pa, 19468
 Bidy Stephen, 847 Rock Run Road, Pottstown, Pa, 19465
 Bideman Myrtle, 1655 Clemens, Mainland, Pa, 19451
 Bidl Tshimanga Kabadyundi, 478 E Beaver Ave Apt 601, State College, Pa, 16801-5645
 Bidonne Sandra, 5216 N Hutchinson St, Philadelphia, Pa, 19141-0000
 Biduck James, 81 Deer Trl, Nesquehoning, Pa, 18240
 Bidwell Dale R, 68 West High St, Union City, Pa, 16438-1232
 Bieber Bruce, 301 S Fourth Street, Pennsburg, Pa, 18073
 Bieber Edna M, F 8, Gwynedd, Pa, 19436-0000
 Bieber Edwin N, 510 W Union Blvd, Bethlehem, Pa, 18018
 Bieber Elizabeth A, Rr 2 Box 610, Milton, Pa, 17847
 Bieber Elizabeth M, 235 Highland Rd, Wilkinsburg, Pa, 15235
 Bieber Jennie M, 1402 Oak St, Lebanon, Pa, 17042
 Bieber Marguerite L, 510 W Union Blvd, Bethlehem, Pa, 18015
 Bieber Wanda D, 4329 David Dr, Emmaus, Pa, 18049
 Biehl William
 Bieiman Michael, 112 W Graves Lane, Philadelphia, Pa, 19118
 Biel Keith S, 1460 Link Drive, Bethel, Pa, 19061
 Bielata Nathan A, 2521 Virginia Dr, New Kensington, Pa, 15068
 Bielata Timothy J Jr, 2521 Virginia Drive, New Kensington, Pa, 15068
 Bielava Marzanna, 1340 Hilltop Place, York, Pa, 17403
 Bielawa Ryan J, 91 Foxanna Dr, Carlisle, Pa, 17013
 Bielech Verna
 Bieling Carl Richard, 315 Oak St, Palmerton, Pa, 18071
 Bieling Constance
 Bieling Frederick C, Po Box 139a, Muncy, Pa, 17756
 Bieling Virginia, Po Box 139a, Muncy, Pa, 17756
 Bielko Dorothy J, 1200 Holly Dr, Berwick, Pa, 18603
 Bielli Daniel T, 196 Benjamin Drive, Westchester, Pa, 19382
 Bielli Daniel T Mrs
 Biello Cecilia E
 Biello Elizabeth R, 421 E Lancaster Ave Apt A6 St Davids, Pa, 19087
 Biello John, 224 Independence Dr, Holland, Pa, 18966
 Biello John, 43 Jericho Road, Holland, Pa, 18966
 Biello Jonathan, 2114 Edge Hill, Huntingdon Valley, Pa, 19006
 Biello Jonathan, 224 Independence Dr, Holland, Pa, 18966
 Biello Jonathan M, 1326 Fostser Road, Warminster, Pa, 18974
 Biello Jonathan M, 2014 B Jason Dr, Huntingdon Valley, Pa
 Biello Jonathan M, 2014 B Jason Drive, Huntingdon, Pa, 19006
 Biello Jonathan M, 2014b Jason Road, Southampton, Pa, 19047
 Biello Jonathan M, 675 Ivyland Road, Warminster, Pa, 18974
 Biello Jonathan Michael, 1326 Foster Road, Warminster, Pa, 18974
 Biello Jonathan Michael, 2014 Jason Road Apt B, Huntingdon Valley
 Biello Jonathan Michael, 224 Independence Dr, Holland, Pa, 18966
 Biello Jonathan Michael, 224 Independence Drive, Holland, Pa, 18966
 Biello Jonathan Michael, 224 Independence Way, Holland, Pa, 18966
 Biello Jonathan Michael, Independence Drive, Holland, Pa
 Bien Aime Jean, 5240 Arlington Street, Phila, Pa, 19131
 Bieneman Mabel M, 2500 Knights Rd Bldg 153 Apt 1, Bensalem, Pa, 19020-3410
 Bienefeld Al, 158 Golf Club Road, Langhorne, Pa, 19047
 Bienkowski Joan F, 2950 Benner St C 1, Philadelphia, Pa, 19149-0000
 Bierbaum Herman J, 1821 Timber Lane, Hellertown, Pa, 18055
 Bierbaum Rosina A, 1821 Timber Lane, Hellertown, Pa, 18055
 Bieri Paula A
 Bieri Walter G, 132 S Franklin St, Red Lion, Pa, 17356
 Bierkamp Brooke O, 3541 Sycamore Rd, Dover, Pa, 17315-0000
 Bierlein Beatrice, 6633 Limekiln Pike, Philadelphia, Pa, 19138
 Bierly Donald
 Bierly Joseph W Mr., 175 E. 96th St. Apt. #11, New York, Ny, 10128
 Bierman Dennis W, 625 Deer Watch Rd, Bridgeville, Pa, 15017
 Biermann William, Ste C4100, Phila, Pa, 19107
 Biernat Jeffrey E, 1606 N Bend Court, Lansdale, Pa, 19446
 Biers W, 142 Woods Ave Trlr B-9, Monaca, Pa, 15061-0000
 Biesz John, 6801 Bradford St, Philadelphia, Pa, 19149
 Bieber Mathew A, 281 Osborn Street, Philadelphia, Pa, 19128
 Bieberward Sally, 1 Logan Square, Philadelphia, Pa, 19101
 Bifano J
 Biffel Estella, Co R K Kellenberger, Reading, Pa, 19602
 Big Apple Testing Laboratories, Horsham, Pa, 19044
 Big O Tires
 Big Spring School, 45 Mt Rock Road, Newville, Pa, 17241
 Big V Supermarket, 78 Brookside Ave, Chester, Ny
 Big Wheel Inc, Attn: Zachery Sideris, New Castle, Pa, 16105
 Bigard Dorothe R, 3000 Stoney Creek Road, E Norriton, Pa, 19401
 Bigelo Ryan, 138 Church Rd, Rockledge, Pa, 19046
 Bigelow Djhamir, 2441 N 24 Th St, Phila, Pa, 19132
 Bigg Linc Mercury, Pa
 Bigge William B, 2805 Jane St, Pittsburgh, Pa, 15203
 Bigger Walter, 1210 Wallis Run Road, Trout Run, Pa, 17771
 Biggers Chevrolet, Horsham, Pa, 19044
 Biggers Jerry L, 122 S Newberry St, York, Pa, 17401-3821
 Biggerstaff Sandra L, 143 Greenwood Ave, Lansdowne, Pa, 19050
 Biggs Charles F, 1126 N Euclid Ave, Pittsburgh, Pa, 15206
 Bigio Group Llc The, Hsbc Business Credit Usa Inc, Philadelphia, Pa, 19175
 Bigles Carlos A, 701 S 25th Street, Harrisburg, Pa, 17111-0000
 Biglete Paul John, 1911 W Montgomery St, Coal Township, Pa, 17866
 Bigley Geary, 6 Waterson St, Dubois, Pa, 15801
 Bigney Patrick L, 716 Hill St, Greensburg, Pa, 15601-5704
 Bigos John J, 510 Kenhorst Plaza, Shillington, Pa, 19607
 Bihn George, 523 Skippack Pike, Blue Bell, Pa, 19422
 Bijoux, Horsham, Pa, 19044
 Bijox Se, 1000 Ross Mall Drive, Pittsburgh, Pa, 15237
 Bikram Yoga Pa Llc, 590 Centerville 104, Lancaster, Pa, 17601
 Bil Dit Corp, Dba Trindle Travel, Mechanicsburg, Pa, 17055
 Bilal Gloria
 Bilanski Shirley M, 71 Stone Rd E, Ontario Nigiw5 Canada
 Bilash Stephanie A, 34 Kenakon Drive, Phoenixville, Pa, 19460-0000
 Bilby Murray C, Pa
 Bileck Coreen L, 735 Plummer School Rd, West Newton, Pa, 15089
 Biles James E, 2610 Laurel Dr, Bristol, Pa, 19007
 Biles Rosema
 Biley Amos, 3504 West 13th Ave, Pine Bluff, Ar, 71603
 Bilger Scott, Rr1 Box 49, Port Trevorton, Pa, 17864
 Bilgin Mehmet E, 6590 Larch Dr, Harrisburg, Pa, 17111
 Bilkey Bertha M, 1051 Fox Chapel Road, Pittsburgh, Pa, 15238
 Bill Crispin, 600 Fowler Ave, Berwick, Pa, 18603-1831
 Bill Few Assoc Inc, 1025 Frick Building, Pittsburgh, Pa, 15219
 Bill Lori I, 4507 Worth St, Philadelphia, Pa, 19124
 Bill Moore Dba Recycled Memories, 130 Euclid Ave, Sharon, Pa, 16146
 Bill S Body Shop, @ Main Water Street, Coudersport, Pa, 16915
 Billet Kenneth Ray Iii, 5312 Beeler St, Pittsburgh, Pa, 15217
 Billet Kirk E, 155 S Pabla St, Elizabethtown, Pa, 17022
 Billets George
 Billett Donald, 4533 Miller Drive, Mount Joy, Pa, 17552
 Billett John, 1601 Chestnut St, Philadelphia, Pa, 19192-0003
 Billett Lawrence, 839 Ashworth Lane, Boalsburg, Pa, 16827
 Billig Richard W, 331 Galway Drive, West Chester, Pa, 19380
 Billings David, 904 Lamont St, Pittsburgh, Pa, 15212-2910
 Billings Roger, 4 South Spruce St, Mt Carmel, Pa, 17851
 Billingsl Thomas H
 Billingslea Elizabeth, 2053 Aikens Street, Phila, Pa, 19142
 Billingslea Elizabeth, 2053 S Aikens St, Phila, Pa, 19142
 Billingsley E D Trust, P O Box 642, Media, Pa, 19063
 Billingsley Lance 2nd, 1374 Indian Creek Dr, Wynnwood, Pa, 19096
 Billman Curtis W, 177 S Main St Apt 2fl, Nazareth, Pa, 18064
 Billman Helen C, 1804 Oxford Dr, Allentown, Pa, 18103
 Billmers Ruth E, 810 E Winchester Ave Apt C10, Langhorne, Pa, 19047-2229
 Billops Florence, 1045 Laurel Road, Sharon Hill, Pa, 19079
 Bills Auto Body, Attn Robert Aldas, Philadelphia, Pa, 19106
 Bills La Pizza, 136 Brian's Ct, Portersville, Pa
 Bills Produce, Rd 3 Bx 70, Sch Haven, Pa, 17972
 Bills Produce And Market, 2012 Long Run Road, Schuylkill Haven, Pa, 17972
 Billups Harry
 Billy Margaret M, 330 Doone Pl, Fairless Hills, Pa, 19030
 Bilo Evangeline, 5050 Beech Road, Murrysville, Pa, 15668-9613
 Bilo Service Station
 Bilodeau James P, 107 Woodland Rd, Wyncote, Pa, 19095
 Bilohlavek Felicia L, 607 Reed Street, Aliquippa, Pa, 15001
 Bilowick George C Dr, 117 W Penn St, Butler, Pa
 Bilski J H, Reading, Pa, 19607
 Bilsky Brenda, Rr 1 Box 340, Fayette City, Pa, 15438
 Bilton Charles, 421 Kreutz Creek Avenue, Hellan, Pa
 Bilyak Ruth A, 463 Hays Ave, Mt Oliver, Pa, 15210-2205
 Bimal Moktan, Apt F4, Philadelphia, Pa, 19128
 Bimeca Financieros, Aptaartado 4136 Caracas 1011a
 Bimler Michael A, 118 N 31st St, Camp Hill, Pa, 17011
 Binder Howard L Cust, 16 Rambler Rd, Glenolden, Pa, 19036-1417
 Binder Israel, 4153 Barnett St, Philadelphia, Pa, 19135-3011
 Binder Lucas J, 16 Rambler Rd, Glenolden, Pa, 19036-1417
 Binder Meta L, 8868 Claussville Rd, Fogelsville, Pa, 18051
 Binder Michael, Mj Binder Co, Feasterville Trevoe, Pa, 19053
 Binder Mildred, Borbeck Court, Philadelphia, Pa, 19152-3835
 Binder Pauline, 2222 Bowler St, Philadelphia, Pa, 19115
 Binder Sharon M, 1801 Butler Pike Apt 32, Conshohocken, Pa, 19428-0000
 Binder William R, 3210 N Second St, Whitehall, Pa, 18052
 Bindley Western
 Bindra Hardeep, 62 West 62nd St, New York, Ny, 10023
 Bindyke Donna
 Bindyke Jack D, 5243 Mcannulty Rd, Pittsburgh, Pa, 15236
 Binelli Mary Lou, 418 Highland Rd, Pottstown, Pa, 19464-4410
 Binenbaum Gil
 Binette Aja J, 1003 W Aaron Dr, State College, Pa, 16803
 Binford Albert, 2520 Goldmine Road, Brookeville, Pa, 20823
 Bing Philomena C, Rd 1 Box 173-A, Waynesburg, Pa, 15370-9430
 Bingaman Alice, 1326 Spruce St., Philadelphia, Pa, 19107
 Bingaman Alta M, 300 West Lemon Street, Lititz, Pa, 17543
 Bingaman Gladys, Po Box, Elizabethville, Pa, 17023
 Bingaman Krystal T, 718 W Market St, Trevorton, Pa, 17881
 Bingaman Richard, Po Box, Elizabethville, Pa, 17023
 Bingaman Rodney, 329 Douglas Dr, State College, Pa, 16803
 Bingaman Wesley, 145 N 4th Street, Sunbury, Pa, 17801
 Bingener Kenneth C, 1591 Medical Dr, Pottstown, Pa, 19464
 Binger Kathryn M, 220 W 8th Street, Bloomsburg, Pa, 17815
 Bingham Jane E, 147 Courtney Mill Rd, Pittsburgh, Pa, 15229-1430
 Bingham Kenneth M
 Bingham Noel T, 453 Conestoga Road, Wayne, Pa, 19087
 Bingham Richard, 6 Oak Place, Bernville, Pa, 19506-0000
 Bingham Rodney S, 2613 8th Avenue Ste 4b, Altoona, Pa, 16602-0000
 Bingham Thomas W
 Bingham William, 147 Courtney Mill Road, Pittsburgh, Pa, 15229
 Bingham William J Jr
 Bingham William J Jr, 147 Courtney Mill Rd, Pittsburgh, Pa, 15229-1430
 Binghamer Melvin, Po Box 26, Beaver, Pa, 15009
 Bingham Susan E, Independence Place Two, Philadelphia, Pa, 19106-0533

Binion Victoria, 6319 St Marie St, Pittsburgh, Pa, 15206
 Bink Mary Eileen, 515 Gorgas Ln, Philadelphia, Pa, 19128-2447
 Binkley Kevin E, P O Box 42 274 Broad St, Landisville, Pa, 17538
 Binkley Pauline, Po Box 114, Roscoe, Pa, 15477-0114
 Binkley Clarence B, Po Box 114, Roscoe, Pa, 15477-0114
 Binney Jeffery Md, 1414 8th Avenue, Altoona, Pa, 16602
 Binns Melvin, 1133 E Mt. Airy Ave #D3, Philadelphia, Pa, 19150
 Binstock Martha, 156 W Hamilton Ave, State College, Pa, 16801
 Bintliff Bruce, 7115 Curtis Ave, Levittown, Pa, 19057
 Bio Energy Systems Inc, Horsham, Pa, 19044
 Bio Med App Of Sw Pa, 920 E Germantown Pk 112, Plymouth Meeting, Pa
 Bio Phoenix Medical In, 3rd & Mill, Bridgeport, Pa, 19405
 Bio Smithkline, P.O. Box 1070, Southeastern, Pa, 19398
 Bio Techniques Books
 Bioadvances L L C, 4 Twin Turns Ln, Chadds Ford, Pa, 19317
 Biocrest Manufacturing
 Biocycle, 419 State St, Emmaus, Pa, 18049
 Biofor Inc, R D # 1 Rt 632, Olyphant, Pa, 18447
 Biogest, 2914 Rumson Drive, Harrisburg, Pa, 17104
 Biographical Literature, Po Box 1-36, Taipei, Fc
 Biomedical Apps Inc Nw Phi
 Biomedical Communications
 Biomedical Waste Systems Inc, 4459 West Swamp Rd, Doylestown, Pa, 18901-0000
 Biomerieux Vitek Inc
 Biometrics C.U., 722 West 168 Street, New York, Ny, 10032
 Biondi Rancis J, 7032 Saybrook Ave, Philadelphia, Pa, 19142
 Biondi Rose, Village Sq Apt #2b, Kennett Square, Pa, 19348-0000
 Biondo Anthony, 2620 Lefevre Street, Philadelphia, Pa
 Biondo Gary A, 51 Fern Lane, Kane, Pa, 16735
 Bione Albert P
 Biosis, 2100 Arch Street, Philadelphia, Pa, 19103-1399
 Biosonics Inc, Ste A, Fort Washington, Pa, 19034
 Biosource Intl
 Birbeck Marcella, Po Box 112, Luzerne, Pa, 18709
 Birch Napoleon C, 5306 Pine Street, Philadelphia
 Birchler August J, 3412 River Road, Conestoga, Pa, 17516
 Birkhead Walter E, 814 S 21st St, Phila, Pa, 19146
 Bircumshaw Willis, 5330 Fern Street, Pittsburgh, Pa, 15224
 Bird Arlene J, 32 W Main St, Strasburg, Pa, 17579
 Bird Eleanor B, 129 E Summit St, Souderton, Pa, 18964
 Bird Jodi, 61 Griffith Ave, Washington, Pa, 15301
 Bird Mark D.
 Bird Robert, 1022 Appleville Rd, West Chester, Pa, 19380
 Bird Robert Etal W
 Bird Russell, 323 Cherry Street, Dunmore, Pa, 18512-3022
 Birdsall Clifford A, 50 N 3rd St, Lewisburg, Pa, 17837-1599
 Birdsall Joseph, Pa
 Birdsboro Womens Club K I S S, 308 W 2nd St, Birdsboro, Pa, 19508-2213
 Birdsong Kevin C, 106 W Steuben St, Crafton, Pa, 15205
 Bireline Bernard T, Rd 3 Box 906, Susquehanna, Pa, 18847-9102
 Biren Blake, 267 Walnut Springs Ct, West Chester, Pa, 19380-0000
 Biren Gregory, 267 Walnut Springs Ct, West Chester, Pa, 19380-0000
 Biren Savana Ashlea, 267 Walnut Ct, West Chester, Pa, 19380-2621
 Birgfiel Florence M, 315 W 7th St, Oil City, Pa, 16301
 Birkbeck Margaret, 3601 Sepviva Street, Philadelphia, Pa, 19134
 Birkelbach Diane, 723 S Mildred St, Philadelphia, Pa, 19147
 Birkenfeld Michelle, 5850 Center Ave, Pittsburg, Pa, 15206-0000
 Birkner George, 902 E 5th St, Erie, Pa, 16507
 Birmingham Mike, Altoona, Pa, 16602
 Birmingham News The
 Birmingham Patrick, 486 Gayle Drive, Yardley, Pa, 19067
 Birmingham Steel Corp
 Birnbaum Helene, 2401 Pennsylvania Ave Apt 1082, Pittsburgh, Pa, 15122-3636
 Birnbaum Jaime, 313 E 5th St, Bethlehem, Pa, 18015-1718
 Birnbaum Murray, 2401 Pennsylvania Ave Apt 1082, Pittsburgh, Pa, 15122-3636
 Biro Chad, 126 Stewart Ave Apt 1, Pittsburgh, Pa, 15227
 Biro Melinda, Pf 453/351, Budapest 1537,
 Birsic Cauley
 Birtwell Dorothy, 513 W 5, Cluter, Pa
 Birtwell Dorothy, 813 W 5, Cluter, Pa
 Bisbee Helen C, 73 S Church St, Carbondale, Pa, 18407
 Bisbee James P, 73 S Church St, Carbondale, Pa, 18407
 Bisbee Steven J
 Bisbing Chad, 1024 Weikel Rd, Lansdale, Pa, 19446-4535
 Biscardi Ronald J, 2564 Crestline Dr, Lansdale, Pa, 19446-6090
 Bischak Angel, 170 Steubenville Pike, Burgettstown, Pa, 15021-0000
 Bischak Michael, 170 Steubenville Pike, Burgettstown, Pa, 15021-0000
 Bischof Brandon, 4702 Brian Rd, Mechanicsboro, Pa, 17055
 Bischoff Ben N, 325 Fairview Ave, Waynesboro, Pa, 17268-1932
 Bischoff Jill, 1712 Tonette St, Pittsburgh, Pa, 15218
 Bischoff Marie R, 507 Kennedy, Johnstown, Pa, 15901-2632
 Biscoe John J, 38 E Ridge St, Lansford, Pa, 18232-1408
 Biscoe John N, 38 E Ridge St, Lansford, Pa, 18232-1408
 Biscontini Arnold K, 14 Pine St, Mountain Top, Pa, 18707
 Biscontini Arnold K, 14 Pine St, Mountaintop, Pa, 18707
 Biscotti Adrienne L, 201 Lauman Ave, Norristown, Pa, 19403
 Bish Derwin Estate Of, 4555 Wilburn Drive, South Euclid, Oh, 44121
 Bish Donald, Po Box 734, Franklin, Pa, 16323
 Bish Howard, 802 1 2 Broad St, New Bethlehem, Pa, 16242-1108
 Bish John A, 214 West Bertsch St, Lansford, Pa, 18232-1805
 Bish Lee R, Rr 1 Box 192, Imler, Pa, 16655-9301
 Bish Patricia A
 Bish Rose Marie, 18136 Cussewago Rd, Meadville, Pa, 16335
 Bishara Kamil D, 225 Woodhaven Dr, Mars, Pa, 16046-7829
 Bishop Amelia Ann, 124 Fulton Dr, Valencia, Pa, 16059-2014
 Bishop Barbara Bonne, 505 E Lancaster Ave Apt 217, St Davids, Pa, 19087-5124
 Bishop Carmella, 1220 Cascade Road, Monaca, Pa, 15061-1026
 Bishop Darl L., 4514 Charlestown Road, Mercersburg, Pa, 17236
 Bishop David
 Bishop Elizabeth M, For Elite, Emlenton, Pa, 16373-0000
 Bishop Geraldine, 5832 Baltimore Ave, Phila, Pa, 19143
 Bishop Guilfoyle, 2400 Pleasant Valley Blvd, Altoona, Pa, 16602
 Bishop Harry, 104 Spring Grove Drive, Pittsburgh, Pa, 15235
 Bishop Harry, 738 Cedar Court, Red Hill, Pa, 18076-1363
 Bishop Jeffr, 164 Lincoln Ave, Yardley, Pa, 19067-0000
 Bishop Joseph Scott Cust, 124 Fulton Dr, Valencia, Pa, 16059-2014
 Bishop Kenyetta, 6839 Guyer Ave, Philadelphia, Pa, 19142
 Bishop Marie
 Bishop Marie, 164 Whitten Hollow Road, New Kingston, Pa
 Bishop Marie, M R 2 Box 903, New Kensington, Pa
 Bishop Marie, Mr 2 Box 903, New Kensington, Pa
 Bishop Marie, Rd2, New Kensington, Pa
 Bishop Marie H
 Bishop Marie H, 164 Whitten Hollow Road, New Kensington, Pa
 Bishop Marie H, Mr 2 Box 903, New Kensington, Pa
 Bishop Marie H, Mr 2 Box 903, New Kensington, Pa
 Bishop Marie H, Mr2 Box 903, New Kensington, Pa
 Bishop Marie H, Whitten Hollow Rd Box 164, New Kensington, Pa
 Bishop Mark A, 845 S Mount Joy St, Elizabethtown, Pa, 17022-2737
 Bishop Patricia, 3589 Spartan Rd, Harrisburg, Pa, 17109-0000
 Bishop Pearl, 104 Spring Grove Drive, Pittsburgh, Pa, 15235
 Bishop Shawn, 210 Apt 3, Philadelphia, Pa, 19128
 Bishop Shawn, St. Joseph's University, Philadelphia, Pa, 19131
 Bishop W A, 300 Willow Valley Lakes Dr, Willow Street, Pa, 17584
 Bishop Walter H, Rd 2, New Kensington, Pa
 Bishop Walter H, Rd 2 118, New Kensington, Pa
 Bishop Walter H, Rd No 2 118, New Kensington, Pa
 Bishop Walter H, Rd2 118, New Kensington, Pa
 Bishop William, Box 164, New Kensington, Pa, 15068
 Bishop William, Box 164 Whitten Hollow Rd, New Kensington, Pa, 15068
 Bishop William, Box 164 Whitten Hollow Rd, New Kensington, Pa, 15068
 Bishop William O
 Bishop William O, 160 Whitten Hollow Rd, New Kensington, Pa, 15068
 Bishop William O, 160 Whitten Hollow Road, New Kensington, Pa, 15068
 Bishop William O, 160 Whitten Road, New Kensington, Pa, 15068
 Bishop William O, 164 Whitten Hollow Rd, New Kensington, Pa
 Bishop William O, Mr 2 Box 903, New Kensington, Pa
 Bisignani Gregory A Md, Horsham, Pa, 19044
 Biskup Margaret
 Bissinger Frederick L Jr, 18th Floor, Philadelphia, Pa, 19102
 Bistate Resources Corp
 Bistricky Flora K, 90 Ordale Blvd, Pittsburgh, Pa, 15228-0000
 Bistricky Janice C, 90 Ordale Blvd, Pittsburgh, Pa, 15228-0000
 Bisys Insurance Coverage, Po Box 2453, Harrisburg, Pa, 17105
 Bitetti Margie S, 2220 Olcott Ave, Ardmore, Pa, 19003-2921
 Bititis John Janis, Pa
 Bitler Donald R
 Bitler Katherine C, 164 Old River Rd, Baumstown, Pa, 19508
 Bitler Robert A, Po Box 36, Danville, Pa, 17821
 Bitner David D, Po Box 1131, Milesburg, Pa, 16853-1131
 Bitner Electric Inc, 7921 Paxton St, Harrisburg, Pa, 17111
 Bitner Jason, 2056 George Street, No Huntingdon, Pa, 15642
 Bitner John B
 Bitner Jordana S, 34 Crist Mill Ln, West Grove, Pa, 19390-0000
 Bitra Srinivasa, 1741 Royal Oak Rd, Pittsburgh, Pa, 15220
 Bittar Kisar, 429 Glenmeade Rd, Greensburg, Pa, 15601-1170
 Bittar Mari, 429 Glenmeade Rd, Greensburg, Pa, 15601-1170
 Bittcher Mark A, 1517 Victoria Ave, Arnold, Pa, 15068-0000
 Bittenbender Charles, 423 North Street, Emmaus, Pa, 18049-2419
 Bittenbender Mary Ann, Mountain Blvd, Mountain Top, Pa, 18707
 Bittenbender Samuel, Po Box 566, Mt Pocono, Pa
 Bittenbender Samuel, Po Box 566, Mt Pocono, Pa, 18344
 Bitting Sylvester, Po Box 61260, Harrisburg, Pa, 17106126
 Bitting Thomas J, 259 Royersford Rd, Royersford, Pa, 19468-0000
 Bittings Cut Rate, 117 Valley St. Ext, Maryville, Pa, 17053
 Bittle Albert O, 15 C Frieden Manor, Schuylkill Haven, Pa, 17972-9578
 Bittle Corey, 43 1/2 Meadowview Lane, Hanover, Pa, 17331
 Bittle Dorothy C, 1000 Chestnut, Philadelphia, Pa, 19107
 Bittle Whitney G, 236 Bridge St Apt 1, Phoenixville, Pa, 19460-3495
 Bittner Bruce R, 414 Pine Swamp Rd, Kempton, Pa, 19529
 Bittner Charles E, 1118 Dogwood Ln, Quakertown, Pa, 18951
 Bittner Elizabeth A, 628 Mockingbird Ln, Audubon, Pa, 19403-1916
 Bittner Fisher Susan Jane, Rr1 Box 1031, Sprout, Pa, 16682-9701
 Bittner Linda M
 Bittner Michelle L, 159 Hillside Drive, New Paris, Pa, 15554
 Bittner Robert C, 165 Westridge Road, Somerset, Pa, 15501
 Bitts Geary M Sr, 1840 Water Street, Washington Boro, Pa, 17582
 Bitzer Diane D, V4 Div Air Dept USS Eisenhower Cvn69, Norfolk, Va, 09532
 Bitzer Diane Deborah, Mail To Diane D Matroni, King Of Prussia, Pa, 19406
 Bivens Jim, 4412 Huey Ave, Drexel Hill, Pa, 19026
 Bivona Inc, Po Box 642874, Pittsburgh, Pa, 15264
 Bivone Rosemary, 413 Palisade Ave, Cliffside Park, Nj, 07010
 Bivone Rosemary, 413 Palisade Ave., Cliffside Park, Nj, 07010
 Bixby Ryan
 Bixler Dave, 101 Claremont Drive, Carlisle, Pa, 17013
 Bixler Doris M, P O Box 488, Valley View, Pa, 17983-0000
 Bixler Franklin D, 102 West High Street, Carlisle, Pa, 17013
 Bixler Mary K, 3111 Lititz Pike, Lititz, Pa, 17543-8429
 Bizik Danita J, Box 285, New Salem, Pa, 15468
 Bizik Goran, 171 Mustang Road, Lake Ariel, Pa, 18436
 Bizik Steven M, Box 285, New Salem, Pa, 15468
 Bizzari Constance H, 24 A N Chestnut St, Palmyra, Pa, 17078
 Bizzaro Julie, 118 High Street, Bradford, Pa, 16701
 Bizzarro Leonard A, Po Box 27, Blue Bell, Pa, 19422
 Bizzell Henry L, 1 St Flr, Trenton, Nj, 8609
 Bizzell Sherrill R
 Bjerring Amanda, 6354 Marsden Street, Philadelphia, Pa, 19135
 BJORHUS Robert E Iii, 17 Briar Rd, Wayne, Pa, 19087
 Bjorklund Sheila, 80 Stone Ave, Bradford, Pa, 16701
 Bjorkstedt Peter C, 875 E Oak St, Palmyra, Pa, 17078-2735
 Bjt Medical Supply Co, Po Box 167, Spring House, Pa, 19477-0167
 Bkwd Inc, 6216 Howe St, Pittsburgh, Pa, 15206
 Bl Sou Mob
 Black Bill, 12 Spruce St, Philadelphia, Pa, 19103

Black Box Corp Of Pa, Po Box 12800, Pittsburgh, Pa, 15241
 Black Carol, 246 W Summit St, West Grove, Pa, 19390
 Black Charles Jr N, 408 Candlewood Dr, State College, Pa, 16803
 Black Charles N, P O Box 704, Lansdale, Pa, 19446
 Black Christopher K Ent. , Blue Bell, Pa, 19422-247
 Black Clyde H, Cottage St, Russell, Pa, 16345
 Black Courtney B, 220 North St, Chbg, Pa, 17201
 Black Davis Shue, P O Box 3014, York, Pa, 17402
 Black Diana L, 3442 Aldine St, Philadelphia, Pa, 19136
 Black Diane, 14 Fir Dr, Tunkhannock, Pa, 18657
 Black Donald, Rr 5304, Latrobe, Pa, 15650-0000
 Black Donna J, Horsham, Pa, 19044
 Black Doreen, P O Box 23184, Pittsburgh, Pa, 15222
 Black Etta, 154 Water, Westnewton, Pa, 00000
 Black Frances M, 654 Princeton Blvd, Pittsburgh, Pa, 15221
 Black G R
 Black George A, George M Black & Theda M Black, Mckees Rocks, Pa, 15136-2514
 Black Gordon Mancuso, 5099 Us Highway 13 Rm 204, Bristol, Pa, 19007
 Black Gwendolyn C, 338 Elias Dr, Pittsburgh, Pa, 15235
 Black H, 561 S Negley Ave, Pittsburgh, Pa, 15232
 Black Helen K, 622 Valley View Lane, Wayne, Pa, 19087-2024
 Black Henry M, 11956 High Point Rd, Felton, Pa, 17322
 Black James J, 501 Twin Ct, Cranberry Twp, Pa, 16066-7053
 Black James Joseph, 7311 Oak Lane Rd, Philadelphia, Pa, 19027-3302
 Black James O, 5224 Jefferson St, Philadelphia, Pa, 19131-3604
 Black Jason, 101 Cayugo St, Sayre, Pa, 07/31-/195
 Black John, 42 Caravan Ct, Middletown, Pa, 17057
 Black John, Millsboro, Rices Landing, Pa, 15357
 Black John A, 2018 N19th St, Philadelphia, Pa
 Black John A, 217 Avondale Rd, Wiley Ford, Pa, 19086-0000
 Black John M, 314 Fairview Ave, Ambler, Pa, 19002-0000
 Black Joyce, 256 W Douglass St, Reading, Pa, 19601-2051
 Black Judith S Md, Ste 343, Pittsburgh, Pa, 15220-0000
 Black Julia, 744 N 46th St, Philadelphia, Pa, 19139
 Black Julie C, 67 High Gate Lane, Blue Bell, Pa, 19422
 Black Keith, 7001 Passyunk Ave, Philadelphia, Pa, 19142
 Black Keith, 7001 W Passyunk Ave, Philadelphia, Pa, 19142
 Black Lennox K, Teleflex Inc, Plymouth Meeting, Pa, 19462-1074
 Black Louise, 2018 N 19th St, Philadelphia, Pa
 Black Louise W, 2310 Carson Valley Rd, Duncansville, Pa, 16635-6431
 Black Margaret D, Cottage St, Russell, Pa, 16345
 Black Martin Md, Po Box 38049, Philadelphia, Pa, 19140-0000
 Black Mary A, Horsham, Pa, 19044
 Black Mary J, Pickensville St, Waynesburg, Pa, 15370
 Black Matthew
 Black Maureen F, 910 Gladys Way, Harleysville, Pa, 19438-1262
 Black Miriam, 417 Rutter Ave 2nd Flr, Kingston, Pa, 18704
 Black Raymond A, 3206 Mitchell St, Pittsburgh, Pa, 15212
 Black Rita
 Black Rochelle M, 5700 Locust Ln, Harrisburg, Pa, 17109
 Black Ronald C, 490 Mercer Pulaski Rd., New Wilmington, Pa, 16142
 Black Sandra D
 Black Sherri J
 Black Theda M, George M Black & Theda M Black, Mckees Rocks, Pa, 15136-251
 Black Tie Valet, 1769 Eben Street, Pittsburgh, Pa, 15226
 Black Tracy, Horsham, Pa, 19044
 Black Tracy, 242 West Walnut St Apt C 411, Philadelphia, Pa, 19144
 Black Vernice K, 5003 N Camac St, Philadelphia, Pa, 19141
 Black Wharton Undergraduate, 2537 Locust Walk, Philadelphia, Pa, 19104
 Blackadore Homewood Scholarship Fund, 1 Bayard Rd 3, Pittsburgh, Pa, 15213
 Blackadore Homewood Scholarship Fund, 1 Bayard Rd 3, Pittsburgh, Pa, 15213
 Blackburn Elizabeth M, 28 S Water St Apt D6, Womelsdorf, Pa, 19567-1323
 Blackburn Lisa V G, 133 Shady Ln, Lansdale, Pa, 19446-1433
 Blackburn Lynette P, 2 Drummers Lane, Wayne, Pa, 19087
 Blackburn Michelle, Rr 2 Box 153, Enon Valley, Pa, 16120-9210
 Blackburn Mae, 3046 Ell St, Philadelphia, Pa, 19134
 Blackburn Michael Md, Rr 1 Box 337C, Parkersburg, Pa, 19365-9029
 Blackburn Mickey L, 1919 Baltimore Pike, East Berlin, Pa, 17316-9164
 Blackburn Ronald P, 133 Shady Ln, Lansdale, Pa, 19446-1433
 Blackburn Russell T, 3046 N Ella St, Philadelphia, Pa, 19100
 Blackburn William
 Blackburn William E
 Blackberly Edd S, Rd 1, Reading, Pa, 19607-0000
 Blackert William, Pa
 Blackford Tiffany, 234 Geneva Dr, Aliquippa, Pa, 15001
 Blackhawk Hs Jrs, 500 Blackhawk Rd, Beaver Falls, Pa, 15010
 Blackhorskys Reuben
 Blackie Charles J, 3307 Livingston St, Philadelphia, Pa, 19134-5318
 Blackman Bessie G, 5123 Folsom St, Philadelphia, Pa, 19139-1529
 Blackman Destin, 8110 Forrest Ave, Philadelphia, Pa, 19150
 Blackman Ida
 Blackman Lisa A, 322 S Smedley St, Philadelphia, Pa, 19103-6718
 Blackman Louis
 Blackman Michael L, Po Box 251, Bradford, Pa, 16701
 Blackman Nathaniel
 Blackman Sabrina S, 4588 Castor Ave, Philadelphia, Pa, 19124
 Blackmans Cycle, 4911 Buckeye Rd
 Blacksborg A Allen, Provident Natl Bk, Philadelphia, Pa, 19101-0000
 Blacksborg Leslie Ann, Provident Natl Bk, Philadelphia, Pa, 19101-0000
 Blackshaw Mary, 126 Rex Ave, Philadelphia, Pa, 19118-3742
 Blackshear Ezra, 6725 W Lindberg Blvd, Philadelphia, Pa, 19142
 Blackshear Willie
 Blackson Craig, 1307 Arrott St, Philadelphia, Pa, 19124
 Blackson Thelma M, 6703 Lebanon Ave, Philadelphia, Pa, 19151-0000
 Blackstone Anotoinette A, 7929 Humboldt Drive, Hummelstown, Pa, 17036
 Blackstone Viola M, 400 W 2nd St, Chester, Pa, 19013-4102
 Blackw Inf
 Blackwell Arvella, 1030 Belmont Ave, Philadelphia, Pa, 19104
 Blackwell Dormae, 82 Franklin Ave, Pittsburgh, Pa, 15223
 Blackwell Edward, 615 N 7th St Apt G 6, Philadelphia, Pa, 19123-3455
 Blackwell Larry, 66 Dilworth St #1, Pittsburgh, Pa, 15211
 Blackwell Lucille, 6216 Limekiln Pike, Philadelphia, Pa, 19141
 Blackwell Marie, C/O Homestead Center
 Blackwell Melvin, 245 S 58th St, Philadelphia, Pa, 19139
 Blackwell Patricia J, 508 Greenhill Rd, Willow Grove, Pa, 19090-2817
 Blackwell Science
 Blackwell Science Inc, Osney Mead, Oxford, Ox2 Oel
 Blackwell Science Inc, Osney Mead, Oxford, Fc, Ox2oel
 Blackwell Science Limited, Osney Mead, Oxford Ox2 Oel, Fc
 Blackwell Science Ltd, P O Box 88 Osney Mead, Oxford O X 2 O N E
 Blackwell Scientific, 350 Main St, Malden, Ma, 2148
 Blackwell Scott D, 131 Church Road, North Wales, Pa, 19454-0000
 Blackwells, P O Box 9102, New York, Ny, 10256
 Blackwood Anne M, 4245 Hematology
 Blackwood Anne M, 936 Blockley Hill, Philadelphia, Pa, 19104-6100
 Blackwood Charles, 211 Oak Lane Drive, Mars, Pa, 16046
 Blackwood Margaret
 Blaffer Camila D
 Blagmon Kimberly L, 504 S Lansdowne Ave A7, Yeadon, Pa, 19050
 Blaha Frank, 816 Hyland Ct, Mechanicsville, Pa, 18934
 Blahurt Antonetta, Audubon Ct Apt E 201, Audubon, Pa, 19407
 Blain Scott, 725 Oakmont Road, Phoenixville, Pa, 19460
 Blaine Annemarie, 155 West Green St, Nanticoke, Pa, 18634
 Blaine Elizabeth A, 6212 Walnut St, Philadelphia, Pa, 19139
 Blaine Frank A, 2544 Wexford Bayne Road, Sewickley, Pa, 15143-8609
 Blaine Kenny, 1308 Chestnut St, Berwick, Pa, 18603
 Blaine Michael, 2218 South St, Philadelphia, Pa, 19146
 Blain-Mar Inc, 2025 E Main Street, Waynesboro, Pa, 17268
 Blair Alfoster, 75241/2 Hamilton Ave, Pittsburgh, Pa, 15208-1911
 Blair Assoc, 9861 Bustleton Av, Philadelphia, Pa, 19115
 Blair Beatrice, 3630 Lancaster, Philadelphia, Pa, 19114
 Blair Christopher A, 2446 77th Ave, Philadelphia, Pa, 19150-1821
 Blair Communications Inc, 260 Brush Mountain Rd, Altoona, Pa, 16602
 Blair Corporation
 Blair County Tax Borough Of Hollidaysbur
 Blair Design & Const, 925 Irwin Run Rd, West Mifflin, Pa, 15122
 Blair Frances P, 1 Caldwell Dr, Greensburg, Pa, 15601
 Blair Fred A, 509 S 2nd St, Colwyn, Pa, 19023-3106
 Blair Fred C, 1 Caldwell Dr, Greensburg, Pa, 15601
 Blair Gregory, 3 Butler Lane, Mohnton, Pa, 19540
 Blair Ian M, 7 1/2 W Market Street, Marietta, Pa, 17547
 Blair James S II Al, C/O Elinor Blair, Indiana, Pa, 15701
 Blair Kathryn A, 926 Coopertown R, Brimmar, Pa, 19010-3722
 Blair Kimberly, 509 S 2nd St, Colwyn, Pa, 19023-3106
 Blair Melissa, 920 East 26th St, Erie, Pa, 16504
 Blair Mill Administration, 720 Blair Mill Rd, Horsham, Pa, 19044
 Blair Office Equip, Po Box 138, Malvern, Pa, 19355
 Blair Orthopedic, Pa, 19192
 Blair Orthopedic, 515 26th Street, Altoona, Pa, 16602
 Blair Orthopedic Asso, 515 26th Street, Altoona, Pa, 16603
 Blair Orthopedic Assoc, 1515 Twenty-Sixth Street, Altoona, Pa, 16603
 Blair Orthopedic Associates In, 515 26th St, Altoona, Pa, 16603
 Blair Orthopedic Associates Inc, 300 Fairway Dr, Altoona, Pa, 16602
 Blair P, Rant Rd, West Brownsville, Pa, 15417
 Blair Phillip F, 121 Pittsburgh St, Greensburg, Pa, 15601
 Blair Printing Company I, Po Box B, Willow Grove, Pa, 19090
 Blair Tricia
 Blair Wolcott, 2481 River Road, New Hope, Pa, 00000-0000
 Blairs Florist Shoppe, Concord Road & Pancoast, Aston, Pa, 19014
 Blaisdell Barbara J, Attn Barry F Blaisdell, East Earl, Pa, 17519
 Blaisdell William M, Attn Barry F Blaisdell, East Earl, Pa, 17519
 Blaise Albert, C/O Rohn & Haas France, Lauterborough France
 Blaise Alexander Chevrolet, 933 Broad St, Montoursville, Pa, 17754-2407
 Blaise Elizabeth, Pa, 00000-0000
 Blake Beverly, 1514 Pine Street, Norristown, Pa, 19401
 Blake Charlene J, 1616 E Roumfort Rd, Philadelphia, Pa, 19150
 Blake Christopher Scott, 1317 Dogwood Ln, Gwynedd Vly, Pa, 19437
 Blake Cornelia C
 Blake George W, 112 E Eaton Dr, Wayne, Pa, 19087
 Blake Gloria, 149 N 4th St, Telford, Pa, 18969
 Blake Gregory, 23 Pennington Ave, Morton, Pa, 19070
 Blake Jacquelyn V, 4130 Ogden Street, Philadelphia, Pa, 19104
 Blake James
 Blake Janet M, C/O Janet B Ressler, Millersville, Pa, 17551-1909
 Blake Janice, 539 N 55th St, Philadelphia, Pa, 19131-4927
 Blake Jeff B, 2390 Emigs Mill Rd, Dover, Pa, 17315
 Blake Joan S, C/O Janet B Ressler, Millersville, Pa, 17551-1909
 Blake John E., Dba Locksmith, Philadelphia, Pa, 19103-0000
 Blake Laura C, 1825 W Ontario St, Philadelphia, Pa, 19140
 Blake Linduff
 Blake Mary Walker, Pa
 Blake Michael, 112 Eaton Dr, Wayne, Pa, 19087-3806
 Blake Paul E, 806 Metz Rd, Tarentum, Pa, 15084
 Blake Steve, 1315 Colonel Williams, Phoenixville, Pa, 19460
 Blake Thomas J, 501 Upland Rd, Havertown, Pa, 19083-3031
 Blake Waltrina, 1309 S Grove St, Philadelphia, Pa, 19146-0000
 Blakely Wm S Iii, C/O Ballard Spahr Et Al, Phila, Pa, 19103-0000
 Blakeney Carlissie J, 2106 W Westmoreland, Philadelphia, Pa, 19140-4838
 Blakeney Joseph
 Blakeney Roslyn
 Blakeslee Sporting Club, 401 Fayette St, Conshohocken, Pa, 19428-1903
 Blakey Clarence, 910 Bryn Mawr, Pittsburgh, Pa, 15219
 Blakey Genevieve, 2660 National Pike Rd, Washington, Pa, 15301
 Blakley Ethel, 1608 Patricia Dr Apt D, Yeadon, Pa, 19050
 Blakley James M, 813 Christian Street, Philadelphia, Pa, 19147
 Blalock Alice, 536 Overlook Drive, Pittsburgh, Pa, 15216-0000
 Blalock Assoc, Horsham, Pa, 19044
 Blalock Associates, Horsham, Pa, 19044
 Blancaflor Joaquin G, 1209 Devereaux Ave, Philadelphia, Pa, 19111-5827
 Blanch Robert R, 102 Delwood Dr, Dover, Pa, 17315
 Blanchard Alan
 Blanche Henry, 2001 Fidelity, Philadelphia, Pa, 19104
 Blanche Taucher, 41 Stella St, Burgettstown, Pa, 15021
 Blanck Robert F, 1818 Market St #2900, Philadelphia, Pa, 19103-3638

Blanco Alejandro, 60 Chambersburg St, Gettysburg, Pa, 17325
 Blanco Jesse L, 939 North 12th Street, Reading, Pa, 19604
 Blanco Jorge, 245 N 6th St Apt 1, Reading, Pa, 19601
 Blanco Lisa I, 426 Logan Street, Bristol, Pa, 19007-3906
 Blanco Luis, 210 E Clarkson Ave, Philadelphia, Pa, 19120
 Bland David B, Horsham, Pa, 19044
 Bland Elizabeth J, 158 N 23rd St Apt 209, Philadelphia, Pa, 19103
 Bland Elizabeth J, 158 N 23rd St Apt 209, Philadelphia, Pa, 19103-1037
 Bland Harry Jr, 729 R Third Ave, Pittsburgh, Pa, 15219
 Bland Jamie L, 42 S. Miller Street, Shillington, Pa, 19607
 Bland Junious C, 1722 Ingersoll St, Philadelphia, Pa, 19255-0000
 Bland Ludell, 3246 N Philip St, Philadelphia, Pa, 19140
 Blanda Stephen M, C/O Peter Tozer, Prospect Park, Pa, 19076-0187
 Blandford Jonathan, 308 Donne Rd, Hamburg, Pa, 19526
 Blandford Oswald E, 308 Donne Rd, Hamburg, Pa, 19526
 Blanding Frederick N, 504 S Lansdowne Ave #D8, Yeadon, Pa, 19050
 Blanding Shantenia, 504 S Lansdowne Ave #D8, Yeadon, Pa, 19050
 Blandon Comm Ambulance As, P O Box 3479, Allentown, Pa, 18106-0000
 Blandy Doris I, 260 Colwyn Terrace, West Chester, Pa, 19380
 Blaney Nicole, 99 Forrest Dr, Holland, Pa, 18966
 Blango Christopher, U A 03/31/95, Folsom, Pa, 19033-0000
 Blank Beatrice
 Blank Bryan, 10 W Union St, Nanticoke, Pa, 18634
 Blank C B, Indenture Trust Dated May 28 1, Jenkintown, Pa, 19046-3925
 Blank Carol, 4935 Spruce St # A, Philadelphia, Pa, 19139-4135
 Blank Flora K, R D 1, Jeannette, Pa, 15644-9704
 Blank Gary, 3147 Pasqualone Blvd, Bensalem, Pa, 19020
 Blank Harriet R, 1137 Louise Ave, Lancaster, Pa, 17601-5147
 Blank J C, Indenture Trust Dated May 28 1, Jenkintown, Pa, 19046-3925
 Blank Paul E, R.D.#1 Box 185, Jeannette, Pa, 15644
 Blank Paul K, R D 1, Jeannette, Pa, 15644-9704
 Blank Paul K, R d 1 Box 185, Jeannette, Pa, 15644-9724
 Blank Rome Comisky & Mcca, Attn In House Management, Philadelphia, Pa, 19103-0000
 Blank Rome Comisky & Mcca, Four Penn Ctr Plaza, Phila, Pa, 19103
 Blank Rome Comisky And Mccauley, 1 Logan Sq, Philadelphia, Pa, 19103
 Blank Sandra, 425 Greenview Lane, Havertown, Pa, 19083-4316
 Blank Sandra, 425 Greenview Ln, Havertown, Pa, 19083-4316
 Blank Susan F, 1008 Daniels Run Rd, Scenery Hills, Pa, 15360
 Blanke Henry, 1508 N 54, Philadelphia, Pa, 19104
 Blanke May A, 1508 N 54, Philadelphia, Pa, 19104
 Blankenmeyer Rose Marie, 1701 Valley Forge Rd, Lancaster, Pa, 17603
 Blankenship John P, Fort Bragg Army Base, Fort Bragg Army Base,
 Blankenship Willie E, 313 E Northampton St, Bear Creek Twp, Pa, 18702
 Blanks Elisa, 512 S 54th St
 Blanton Lisa A, 934 South Avenue, Secane, Pa, 19018
 Blanton Lisa L, 2453 Fairway Cir, Pittsburgh, Pa, 15237
 Blanton T Robert
 Blantz Pearl, C/O Lori Valinski, Leola, Pa, 17540
 Blas Jasmine, 911 Allen St, Allentown, Pa, 18102
 Blaschak Debra C, Rr #1 Box 1602, Orwigsburg, Pa, 17961-9656
 Blasco Benjamin J, 1012 Garden Drive, Port Richey, Fl, 33552
 Blasco David A, 2718 Auburn Avenue, Easton, Pa, 18045
 Blasco Jena Maryan, R d 1, Waterford, Pa, 16411
 Blasco Mark A, 2220mccllelland Ave, Erie, Pa, 16510
 Blasco Susan K
 Blase Dorothy H, 6544 W Girard Ave, Philadelphia, Pa, 19151-3726
 Blash William, 101 W Johnson St, Philadelphia, Pa, 19144
 Blashak John, 213 Pine St, Nanticoke, Pa, 18634
 Blashak Veronica
 Blashock Sylvia F, 3775 Marietta Ave, Silver Spring, Pa, 17575
 Blasi Frank, 924 Taylor Ave, Scranton, Pa, 18510-1326
 Blasingame W A
 Blasingile Pat, P O Box234, Ambler, Pa, 19002-0000
 Blasko Neil Jr S
 Blastein Bart, 318 Rosemary Ln, Penn Valley, Pa
 Blastenbri Terry L, 3400 Red Lion Rd Apt 45d, Philadelphia, Pa, 19114-0000
 Blasy Anna G
 Blasy Richard A, 566 E Heatherfield Way, Red Lion, Pa, 17356
 Blatstein Bart, 318 Rosemary Lane, Penn Valley, Pa
 Blatstein Bart, 318 Rosemary Ln, Penn Valley, Pa
 Blatstein Bart, 318 Rosemary Lane, Penn Valley, Pa
 Blatstein Barton Ira
 Blatstein Barton Ira, 861 Oakfield Lane, Philadelphia, Pa
 Blatstein Blanche
 Blatstein Blanche Mrs
 Blatstein Jenna Leigh, 1212 Chermar Lane, Narberth, Pa, 19072
 Blatstein Jess, 1250 Greenwood Ave, Jenkintown, Pa, 19046
 Blatstein Jil, 318 Rosemary Lane, Penn Valley, Pa, 19072
 Blatstein Ryan Adam
 Blatt Benjami, 7727 Dorcas St, Philadelphia, Pa, 19111
 Blatt Brian R, 86 Miller Rd, Kutztown, Pa, 19530
 Blatt Cahn Beverly, 834 North Broad Street, Philadelphia, Pa
 Blatt Helen, 301 Chestnut St Apt 911, Harrisburg, Pa, 17101
 Blatt Mark A, 2 Bala Cynwyd, Bala Cynwyd, Pa, 19004
 Blatt Tire, 2001 Byberry Rd, Philadelphia, Pa, 19116
 Blatt Tire, 2001 Byberry Road, Philadelphia, Pa, 19116
 Blatt Tire & Service Center, 2001 Byberry Rd, Philadelphia, Pa, 19116
 Blattenberger James E, 10918 Frankstown Rd, Penn Hills, Pa, 15235
 Blattner Brunner, Pittsburgh, Pa
 Blattner Lori B, 512 Harrogate Road, Pittsburgh, Pa, 15233
 Blatz Olive M, 638 Benner Road, Allentown, Pa, 18104
 Blau Anna, 8510 Fayette St, Philadelphia, Pa, 19150
 Blauser Carolyn, Rd #2, Seneca, Pa, 16346-0000
 Blaustein Ann, 218 Birkdale Dr, Blue Bell, Pa, 19422
 Blaustein E
 Blaustein Jay, 1674 Heebner Way, Lansdale, Pa, 19446-4319
 Blaustein William, 1012 Bloomfield Ave, Philadelphia, Pa, 19115
 Blauvelt William, 1002 Hunson St, Hawley, Pa, 18428
 Blaw Knox Equipment Corp, Union 401 K Profit Sharing Pla, Pittsburgh, Pa, 15222-0000
 Blaylock Dana, 524 N 38th Street, Philadelphia, Pa, 19104
 Blaylock Steven A, 834 Yeadon Avenue, Yeadon, Pa, 19050
 Blazakis Chris, 650 Palmer Lane, Morrisville, Pa, 19067-632
 Blazakis John N, 650 Palmer Lane, Morrisville, Pa, 19067-6328
 Blazek Catherine, 5200 Hilltop Dr #J11, Brookhaven, Pa, 19015-1239
 Blazekoneills Betsy Dr, Northwest Wing Of Agh, Pittsburgh, Pa, 15212
 Blazer Energy Corporation, Po Box 641937, Pittsburgh, Pa, 15264
 Blazer Reynolds, 209 New Britain Rd, Doylestown, Pa, 18901
 Blazeovich Helen, 4562 Old Wm Penn Hwy, Monroeville, Pa, 15146
 Blazina Melissa J, 31 Holland Ave, Braddock, Pa, 15104
 Bld Fairview Village, Attn: A/P, Worcester, Pa, 00001-9490
 Bleacher Leroy N
 Bleakney June
 Blecha Margaret, Highgate At Paoli Pointe, Paoli, Pa, 19301
 Blechschmidt H, 1708 E Elm St, Scranton, Pa, 18505
 Blechstein Helmut, Box 100, Philadelphia, Pa, 19102
 Bledsoe James M, 45 Cherry Street, Montrose, Pa, 18801
 Bledsoe Reginald, 235 Kenney Dr, Sewickley, Pa, 15143
 Bledsoe Steven, 1312 Linden Pl, Pittsburgh, Pa, 15212
 Blecker Insurance, 18 N Penn St, York, Pa, 17404-0000
 Bleich Deborah J, 5007 Rebecca Fell Dr, Doylestown, Pa, 18901
 Bleil Eric V, 5340 Leshar St, Philadelphia, Pa, 19124-0000
 Bleil Indoor Air, 347 A Old Curry Hollow Road, Pittsburgh, Pa, 15236
 Bleiler Cheryl K
 Bleiler Rett J, 22 Mellon School Ln, Fleetwood, Pa, 19522
 Bleiweiss Lauren, Horsham, Pa, 19044
 Beloch Mildred, 8144 Ridge Ave, Phila, Pa, 19178
 Blender Judith
 Blender Judith A
 Blenheim Donald E, Logans Square East, Philadelphia, Pa, 19103-1238
 Blenheim Donald E, Logans Square East Apt 1309, Philadelphia, Pa, 19103-1238
 Bless Millie, 8805 Calvert St, Philadelphia, Pa, 19152
 Blessing Fred, 1260 Buttonwood St, Reading, Pa, 19604
 Blessing Joseph S, 3264 Back Road, Halifax, Pa, 17032
 Blessing Steven C, Pa
 Blessing Troy A, 6031 Vola Court, Slatington, Pa, 18080
 Blest John H, 4918 Van Kirk St., Phila, Pa, 19135
 Bletcher Grace E
 Blethen Marina, Po Box 943, Dingmans Ferry, Pa, 18328-0943
 Blevins Chad, 4129 Westview Dr, Stewartstown, Pa, 17363-8522
 Blevins Christine A, Rd 2 Box 289 B, Glen Rock, Pa, 17327-0000
 Blevins Larry, Po Box 703, Gap, Pa, 17527
 Blevins Noel
 Blevins Ronald J, Rd 2 Box 289 B, Glen Rock, Pa, 17327-0000
 Blew Ralph I, 355 Lackawanna 2-6, Reading, Pa, 19601
 Bleyel Jens, Freibuehlstr. 9, Denkingen, Fo, 78588
 Bleyer Tami
 Blicher Bert, Irrev Trust Agreement Dated Ma, Gladwyne, Pa, 19035-1115
 Blick Alstodick, Horsham, Pa, 19044
 Blicock Brian M, 20 Blakely Rd, Downingtown, Pa, 19335
 Blicock Elizabeth, 175 Winona Lakes, E Stroudsburg, Pa, 18301-0000
 Blier Bernard B, & Assocs, Scranton, Pa, 18503
 Blikh Irene, 121 Hope Road, Holland, Pa, 18966
 Bliman Morris M, 5821 Pierce St, E Liberty, Pa, 15206
 Blinds, Horsham, Pa, 19044
 Blinebury Gilbert C, 214 Hendrickson Rd, Penkiomenville, Pa, 18074-0000
 Blinkoff Barry, 9257-A Jamison Ave, Philadelphia, Pa, 19115
 Bliss Brian, 512 Main St, Spring City, Pa, 19475
 Bliss Layton, 230 Edith Street, Pittsburgh, Pa, 15211
 Bliss Manie
 Blitz Gladys, 115 E Ann St, Milford, Pa, 18337-1311
 Blitz Ocean City Market Ltd, Po Box 36, Penns Park, Pa, 18943
 Blitzstein Fannie Custodian, 450 Domino Lane Apt 7 D, Philadelphia, Pa, 19128-0000
 Blizzard David, 666firave, Langhorne, Pa, 19047-0000
 Blizzard Donald F, 601 E Ridley Ave, Ridley Park, Pa, 19078
 Blkenschap Ruth, 303d Hoffman Square, Elmira, Ny, 14905
 Bloch Andrea M
 Bloch Larry M, 11813 Dumont Rd, Philadelphia, Pa, 19116
 Block Don, 747 S.23nd St, Philadelphia, Pa, 19146
 Block Gary Atty, 305 N High St, West Chester, Pa, 19380
 Block Noah, 1850 N 16th St, Philadelphia, Pa, 19121
 Block Ronald E, 1154 Kingsway Road, West Chester, Pa, 19382
 Block Thomas R, 72 Old Pioneer Road, Camphill, Pa, 17011-0000
 Blocker Betty, 228 E 3rd St, Chester, Pa, 19013
 Blocker James, 713 12th Street, Ambridge, Pa, 15003
 Blocks & Blankets, 130 Bill George Dr, Waynesburg, Pa, 15370
 Blofstein Isadore B
 Blofstein Sara K, 1610 The Fairway Apt 102, Jenkinton, Pa, 19046-1614
 Blom Arthur J, Rr 4, Bangor, Pa, 18013
 Blom Paul Joseph Gerald, Pa
 Blommer Chocolate Store The, Horsham, Pa, 19044
 Blomstedt Raymond E Cust, Unif Gift Min Act Del, Kennett Squa, Pa, 19348
 Blomstedt Raymond E Cust, Unif Gift Min Act Del, West Chester, Pa, 19382
 Blood Journal Office, 1018 Beacon St, Brookline, Ma, 2146
 Blood Services, P O Box 7777 W 7995, Philadelphia, Pa, 19175-7995
 Bloodgood John B, Po Box 507 Eliott Lane, Albrightsville, Pa, 18210
 Bloom Andrew H, 8822 Calvert St, Philadelphia, Pa, 19152
 Bloom Anson M, 134 Naugle Drive, Johnstown, Pa, 15904
 Bloom Arthur W, 253 Prince William Way, Chalfont, Pa, 18914
 Bloom Christy N, Po Box 641, Grindstone, Pa, 15422
 Bloom Douglas E, Hcr 1, Sciota, Pa, 18354
 Bloom Edward, 2401 Philadelphia Ave, Philadelphia, Pa, 19130
 Bloom Elaine, 640 Spruce St, Philadelphia, Pa, 19106-4114
 Bloom Esther, Elkins Park House Apt 203a, Elkins Park, Pa, 19027-0000
 Bloom Evelyn L, 127 Palliser St, Johnstown, Pa, 15905-2556
 Bloom Gary H
 Bloom Kathryn, 204 West Chestnut Hill Ave, Philadelphia, Pa, 19118
 Bloom Leroy, Po Box 380, Little Meadows, Pa, 18830
 Bloom Louise, 136 Old Lancaster Rd, Devon, Pa, 19333
 Bloom Marvin L, Christ The King Manor, Du Bois, Pa, 15801
 Bloom Mary, 754 Harvard Ave, Swarthmore, Pa, 00000-0000
 Bloom Opt 200, 50 N 7th St, Bangor, Pa
 Bloom Opt 400, 50 N 7th St, Bangor, Pa

Bloom Robert M, 110 Kirk Street, Conshohocken, Pa, 19428-1233
 Bloom Staloff Corp
 Bloom Stefani J, 2630 W. Chester Pike, Broomall, Pa, 19008
 Bloom Thomas R, Grove House, Emporium, Pa, 15834-0000
 Bloom Trentacoste Michele, 915 E Passyunk Ave, Philadelphia, Pa, 19147-2924
 Bloom Walter F, 113 Oak Rd, Oil City, Pa, 16301-0000
 Bloom Walter L, 127 Palliser St, Johnstown, Pa, 15905-2556
 Bloom William B, 1108 County Line Rd, Rosemont, Pa, 19010-1504
 Bloom Wynette E
 Bloomberg Theodore, 975 1/2 Ash Street, Johnstown, Pa, 15901
 Bloomberg James T, 145 Jolind Road, Paoli, Pa, 19301
 Bloomenthal Aleck, 1230 Stirling Street, Philadelphia, Pa, 19111-5838
 Bloomer Lawrence, General Delivery, Philadelphia, Pa, 19150
 Bloomfield James Charles, Pine Way Farms, Langhorne, Pa, 19047
 Bloomfield Kathleen A, 55 Lake Vallhalla, East Stroudsburg, Pa, 18301
 Bloomfield Peta R, 91 Merbrook Lane, Merion Station, Pa, 19066-1617
 Bloomfield Peter M, 91 Merbrook Lane, Merion Station, Pa, 19066-1617
 Bloomquist Kimberly S, 34 Aldian Road, Phoenixville, Pa, 19460
 Bloomsburg Ambulance, Po Box 207, Allentown, Pa, 18105
 Bloomsburg Hospital The, 549 East Fair Street, Bloomsburg, Pa, 17815
 Bloomsburg Outlooke Pointe, Melanie Kriner 401 Moltke Ave, Kranton, Pa, 18505-2613
 Blose Donald, Co Allentown Fin. Corp., Allentown, Pa, 18105
 Blose Earl R Jr, 324 Pine Hill Road, Hummelstown, Pa, 17036-8014
 Blose Kelly, 35095 Jason Drive, North Ridgeville, Nj, 44039
 Blose Lisa A, 905 Brookside Rd, Westcosville, Pa, 18106
 Blose Marie W, 250 Bethlehem Pike Rm D 19, Ambler, Pa, 19002-3524
 Blose Robert F, 250 Bethlehem Pike Rm D 19, Ambler, Pa, 19002-3524
 Blose Venable Kristine Cust, 228 N 38th St, Allentown, Pa, 18104-0000
 Bloss Harold J, 361 Hilltop Dr 223, King Of Prussia, Pa, 19406
 Blossburg Firemans Ambulance Assoc, Po Box 2, Blossburg, Pa, 16912
 Blossom Jennifer B, 206 Holstein Rd, King Of Prussia, Pa, 19406
 Blossom Richard A, West Chester, Pa, 19380-2486
 Blough Albert H
 Blough Larry G
 Blount Douglas O Cust, 1 Oakwood Dr, Coatesville, Pa, 19320-0000
 Blount Gregory D, 1 Oakwood Dr, Coatesville, Pa, 19320-0000
 Blount Helen M, 623 Glen Echo Rd, Philadelphia, Pa, 19119--291
 Blount Jaqueline M, 1400 Green Ln, Bristol, Pa, 19007
 Blount Joseph L, 24 147 N 56 St, Philadelphia, Pa, 19139
 Blount Joseph L, 1608 W Montgomery Ave, Philadelphia, Pa, 19121-0000
 Blount Rachel, 324 1 2 Allegany Ave, Coudersport, Pa, 16915-1504
 Blourne George, 1032 Wagon Road, Blue Bell, Pa, 19422
 Blouse Timothy, 111 A North Oxford Avenue, Mcherrystown, Pa, 17340
 Blow Frank, 3855 Blair Mill Rd Apt 2271, Horsham, Pa, 19044
 Bloxham Alden T, 301 S Diamond St, Mt Pleasant, Pa, 15666-2407
 Bloxham Marcelle, 301 S Diamond St, Mt Pleasant, Pa, 15666-2407
 Bloxton Robert, 128 Richfield Road, Upper Darby, Pa, 19082
 Blubaugh Donna L
 Blubaugh Edward G
 Blubaugh Galen
 Blubaugh Galen V Sr
 Blubaugh Galen Verdeen, 4243 Backwoods Road, Westminster, Md, 21157
 Blue Amber Country Home, Rd #1 Box 185f, Vanderbilt, Pa, 05/25-194
 Blue April, 129 N 2nd Street Apt 6, Duquesne, Pa, 15110
 Blue Ball National Bank
 Blue Bell Fam Med, 2nd Fl Parec Plaza, Blue Bell, Pa, 19422
 Blue Bell Family Med, 725 Skippack Pike, Blue Bell, Pa, 19422-0000
 Blue Bell Junior Camp Inc, Po Box 444, Blue Bell, Pa, 19422-0444
 Blue Bell Pharmacy, 1324 Dekalb Pike, Blue Bell, Pa, 19422-1866
 Blue Bell Physical Therapy, 1524 Dekalb Pike, Blue Bell, Pa, 19422
 Blue Circle*Reissue#159454, Horsham, Pa, 19044
 Blue Cross, 1333 Chestnut St, Philadelphia, Pa, 19107
 Blue Cross, One Smithfield Street, Pittsburgh, Pa, 15222
 Blue Devils, C/O Dee Raski, Millville, Pa, 17846-8825
 Blue Dorothy B, 900 Lemon St, Johnstown, Pa, 15902-1826
 Blue Flame Gas Servi, 359 W Dublin Pike, Perkasie, Pa, 18944
 Blue Flame Gas Service, 359 W Dublin Pike, Perkasie, Pa, 18944
 Blue Harry B
 Blue Jessica, 4918 Larchwood Ave., Philadelphia, Pa, 19143
 Blue Keith, 245 Easton Rd, Hursham, Pa, 19044
 Blue Lace, 1137 Lancaster St, Pittsburgh, Pa, 15218
 Blue Lagoon Pet Store, 1514 19th Ave, Beaver Falls, Pa, 15010-5358
 Blue Line Club Inc, Se Broad & Pattison Ave, Philadelphia, Pa, 19148
 Blue Loren, P. O. Box 254, Johnstown, Pa, 15906
 Blue Merle S, 900 Lemon St, Johnstown, Pa, 15902-1826
 Blue Mountain Anesthesia Associates, 246 Parker St, Carlisle, Pa, 17013
 Blue Mountain Cable, P O Box 37, Cressona, Pa, 17929-0037
 Blue Mountain Countr, 360 Midway Road, Bethel, Pa
 Blue P Software, Horsham, Pa, 19044
 Blue Ridge Ins
 Blue Ridge Memorial Gardens
 Blue Shield, Camp Hill, Pa, 17089
 Blue Shield Ins, Po Bx 1738, Reading, Pa, 19603
 Blue Spruce Motel, Po Box 112513, Pittsburgh, Pa, 15241
 Blueberry Plastics, 105 Market Street, Berwick, Pa, 18603
 Bluecare, Horsham, Pa, 19044
 Bluecross Of Northeastern Penn, 70 North Main Street, Wilkes Barre, Pa, 18711
 Blues Connect Options, Horsham, Pa, 19044
 Bluestein David D, Po Box 642901, Pittsburgh, Pa, 15264-2901
 Blum Barry, Blum Barry And Penn National, Harrisburg, Pa, 17110-9568
 Blum Christopher M
 Blum Claire
 Blum Deborah
 Blum Harry P, 353 W Main Street, Mount Pleasant, Pa, 15666
 Blum Jane L, 2401 Pennsylvania Ave, Philadelphia, Pa, 19130
 Blum Jerome J, Pa
 Blum Jerry
 Blum Jonathan Cust, 452 River St, Forty Fort, Pa, 18704-4901
 Blum Leroy W, 25 Quay Rd, Levittown, Pa, 19057-1911
 Blum Lewis, 1130 N. 40th Street, Philadelphia
 Blum Lorna, Po Box 892, Concordville, Pa, 19331
 Blum Mary, Box 101, Darlington, Pa, 16115
 Blum Max, 460 Melwood Avenue, Pittsburgh, Pa, 15202
 Blum Michael, 11 Overlook Dr #C 15, Jeffersonville, Pa, 19403-0000
 Blum Muriel, 353 W Main Street, Mount Pleasant, Pa, 15666
 Blum Noah, 452 River St, Forty Fort, Pa, 18704-4901
 Blum Steven B
 Blum Steven B, 2000 Red Maple Grove, Ambler, Pa, 19002
 Blum Steven B, 2000 Red Maple Grv, Ambler, Pa, 19002
 Blumbaugh Susan, 7186 Puritan Dr, Chambersburg, Pa, 17201
 Blumberg Alfred S, 31 Perry St, Pittsburgh, Pa, 15219
 Blumberg Helen R
 Blumberg Joan W, 11896 Halstead St, Philadelphia, Pa, 19116-2421
 Blume Alice, 1377 Can, Mon, Pa, 15146
 Blumenfeld Jackie, 530 South 2nd Street, Philadelphia, Pa, 19147-0000
 Blumenfeld Susan, 2139 Birch Drive, Lafayette Hil, Pa, 19444
 Blumenfeld C, 411 Princeton Ave, Philadelphia, Pa, 19111
 Blumenstock Anita M, 731 Timothy Lane, Ephrata, Pa, 17522
 Blumenthal Michael Ryan, 3511 Emerson Street, Philadelphia, Pa
 Blumenthal Mitchell, 1310 Colton Rd, Gladwyne, Pa, 19035-1104
 Blumfeldt Helen J, 105 Shawnee Road, Pittsburgh, Pa, 15241
 Blumfeldt Walter G, 105 Shawnee Road, Pittsburgh, Pa, 15241
 Blumfield Ronald, 1636 Pine St, Philadelphia, Pa, 19103-0000
 Blumgrund Claudio, C/O Walter Dwyer Prudential Se, Philadelphia, Pa, 19103-0000
 Blumling Gusky, 436 7th Ave 1200 Koppers Blvd, Pittsburgh, Pa, 15219
 Blummel Celia, 2320 N Firth St, Philadelphia, Pa, 19114
 Blumsack Seth, 7140 Michigan Avenue, Pittsburgh, Pa, 15218
 Blundetto Kristi, 213 Lemonte St, Philadelphia, Pa, 19128
 Blunt Caestine
 Blunt James, 7004 Mather's Lane, Fort Washington, Pa, 02/10-195
 Blunt K
 Blunt Larry For Ralph Blunt, 2576 Fairway Drive, York, Pa, 17402
 Blunt William D, 3950 North D Street, Philadelphia, Pa, 19124
 Bly Ellen
 Bly Harold
 Bly Kenneth, 306 Hazle St, Wilkes Barre, Pa, 18702-4830
 Blyler George W, 4020 Neilson, Philadelphia, Pa, 19124
 Blyler Helen F, Po Box 92, Millmont, Pa, 17845-0092
 Blyler Lionel E, Po Box 92, Millmont, Pa, 17845-0092
 Blyskal Stanley, 102 Wedgewood Road, Bethlehem, Pa, 18017-0000
 Blystone Prods, 7430 Washington Ave, Pittsburgh, Pa, 15218
 Blystone Timothy L, 3669 Lutheran Church Rd, Apollo, Pa, 15613-0000
 Blyth Jennifer, 275 South Pitt St, Carlisle, Pa, 17013
 Blythe Jon Barrie, 400 Almshouse Rd, Doylestown, Pa, 18901-2611
 Blythe W Arnold, 400 Almshouse Rd, Doylestown, Pa, 18901-2611
 Bma Bio Medical Applicati, Po Box 13700 1131, Philadelphia, Pa, 19191
 Bma Detroit, Po Box 8259, Philadelphia, Pa, 19101
 Bma Of Greene County, Attn: Accounts Receivable, Carmichaels, Pa, 15320-0000
 Bma Of Kittanning Inc, 920 E Germantown Pk 112, Plymouth Meeting, Pa
 Bma Of South Hills, Po Box 13700 1131, Philadelphia, Pa, 19191-1131
 Bma Of Western Pa, 5124 Liberty Ave, Pittsburgh, Pa, 15224
 Bma Pittsburgh, 4401 Penn Avenue, Pittsburgh, Pa, 15224-1334
 Bma Three Rivers, 1401 Forbes Rd, Pittsburgh, Pa, 15219
 Bma Three Rivers, 1401 Forbes Road, Pittsburgh, Pa, 15219
 Bmi Inc & Subsidiaries, 1305 Grandview Ave, Pittsburgh, Pa, 15211-0000
 Bms Associates Inc, C/O Robert J Ryan, Tobyhanna, Pa, 18466
 Bmw Financial Services Na Inc 379, Po Box 16075, Reading, Pa, 19612
 Bna International Inc, Heron House, London, En, Swlthodx
 Bnai Brith Lodge 1292, 1516 Locust St, Williamsport, Pa, 17701
 Bni Radnor Chapter, 104 Pickering Way, Exton, Pa, 19341
 Bns Enterprises Inc, 1842 N Main Ave, Scranton, Pa, 18508
 Bo Kimble Foundation, 45 East City Line Ave, Balacynwd, Pa, 19004
 Boa Reynold
 Boal Curtis J, 182 Fenelton Rd, Fenelton, Pa, 16034
 Boal Linda L
 Boardley Jennifer M
 Boardley Jennifer Michelle, 519 Elm Street, Carnegie, Pa, 15106
 Boardman Clifford A, 1623 South St 2/3, Philadelphia, Pa, 19146
 Boardman Hamilton Co, 8459 Ridge Ave, Philadelphia, Pa, 19128
 Boards & Blades Skating I, 814 Conchester Hwy, Marcus Hook, Pa, 19061
 Boarts Pam, 328 Ross St, Erie, Pa, 16507-1824
 Boas Frank C, Apt 228, Doylestown, Pa, 18901
 Boateng Agyenim, 827 Linden Ave, York, Pa, 17404
 Boateng Joshua, 4851 N. Broad St, Philadelphia, Pa, 19141-2107
 Boateng Joshua Y, 4851 N. Broad St., Philadelphia, Pa, 19141-2107
 Boatright James R
 Boatswain Harry, 2979 W School House Lane, Philadelphia, Pa, 19144
 Boatwright Johnnie, 4321 Pennsgrove St, Philadelphia, Pa, 19104
 Bob Feather, 1510 Dark Shadow, Windber, Pa, 15963
 Bob Ferrando Collision World, 3457 West 26th Street, Erie, Pa, 16506-2403
 Bob Ferrando Flm Sales Inc, Route 20 East, Girard, Pa, 16417-0000
 Bob Ferrando Ford Sls Inc, Po Box 152, Girard, Pa, 16417-0000
 Bob Fisher Chevrolet, Wyomissing, Pa, 19610
 Bob Fisher Chevrolet Inc, 4111 Pottsville Pike, Reading, Pa, 19605-1203
 Bob Harris Insurance, Pa
 Bob Turner Inc, 3687 Old Easton Rd, Doylestown, Pa, 18901-1127
 Boback Kathleen M, Po Box 214, Pocono Summit, Pa, 18346
 Boback Mary S, 2607 East Dauphin Street, Philadelphia, Pa, 19125
 Bobak Oleh, 4760 Richmond Street, Philadelphia, Pa, 19137
 Bobal Anna, 13 Buxx Mountain, Barnesville, Pa, 18214
 Bobal Joseph, 13 Buxx Mountain, Barnesville, Pa, 18214
 Bobal Michael J Jr, 105 Horseshoe Dr, Hollidaysburg, Pa, 16648
 Bobarsky Ted, 708 E Ctr St, Mahanoy City, Pa, 17948-2832
 Bobba Bharani P, 300 Barnhill Rd, West Chester, Pa, 19382-2335
 Bobbin Sophie Mrs, 219 W Oak St, Shenandoah, Pa, 17976
 Bobbit Frank, 1207 Stonybrook Dr, Jeffersonville, Pa, 19403
 Bobby Rubino S, 10 Station Sq, Pittsburgh, Pa, 15219-1121
 Bobby Rubinos Sta Sq Assoc, 225 W Station Square, Pittsburgh, Pa, 15219
 Bobcat Software
 Bobcheck Alicia, 320 Noll Avenue #1, Pittsburgh, Pa, 15205
 Bobeck Katherine
 Bobel Ann H, 6004 Sawyer St, Pittsburgh, Pa, 15201-2126
 Bobel Eugene F, 6004 Sawyer St, Pittsburgh, Pa, 15201-2126
 Boberski S D, 2415 Hamilton Ave, Glenshaw, Pa, 15116

Bobiak James B, 1201 Coventry Ln, Glen Mills, Pa, 19342
 Bobiak Lisa M
 Bobich Dan, Pa
 Bobich Gregory M, 551 Turkeytown Road, West Newton, Pa, 15089
 Bobmardier Capital, 1853 William Penn Way, Lancaster, Pa, 17601-6137
 Bobnak Katherine, 144 St Pauls Road, Ardmore, Pa, 19003
 Bobnak Michael, 144 St Pauls Road, Ardmore, Pa, 19003
 Bobnes Kim, 1750 Arlington Ave, Pittsburgh, Pa, 15210
 Bobo Bedney J, Keane Tracers Inc, West Conshohocken, Pa, 19428-0000
 Bobo Zack B, C/O Keane Tracers Inc One Tower Brid, West Conshohocken, Pa, 19428-2877
 Bobovsky Ashley M, 516 Indiana, Johnston, Pa, 15905-2315
 Bobovsky John Custodian, 516 Indiana, Johnston, Pa, 15905-2315
 Bobrin Gruener A, Horsham, Pa, 19044
 Bobrowsky Kim R, 250 W Steuben Street, Pittsburgh, Pa, 15205
 Bobs Auto Body, 1120 Oneida Valley Road, Chicora, Pa, 16025
 Bobs Deli, 2438 S. 3rd St., Philadelphia, Pa, 19148
 Bobs Welding Supply Inc, Horsham, Pa, 19044
 Boburchock Chad K, 801 Stewart Street, Berlin, Pa, 15530-1509
 Bobwhite Venture, Pa
 Boc Gases, Po Box 371914, Pittsburgh, Pa, 15251-7914
 Boc Gases, Pp 360920, Pittsburgh, Pa, 15250
 Boc Gases 761, Po Box 1686, Butler, Pa, 16003-1686
 Boc Group Travel, 1 K 11 Arout Street, Philadelphia, Pa, 19103
 Boc Stanley E, 2351 Steven Rd, Huntingdon Valley, Pa, 19006
 Boc Steven F, 810 Race St, Philadelphia, Pa, 19107
 Boccabello Sam, 22 Seneca Dr, Greensburg, Pa, 15601-4736
 Boccardi James, 2542 South Carbon Street, Allentown, Pa, 18103
 Boccassini Christina, 300 Lewis Avenue, Lansdowne, Pa, 19050
 Bocchicchi Janeen M, 11123 Drake Dr, Philadelphia, Pa, 19154
 Boccia David, 5 Hope Rd, Levittown, Pa, 19056
 Boccuti Elizabeth, 56 Spring Garden, Amdler, Pa
 Bocelli Elizabeth F, 7201 Revere St, Philadelphia, Pa, 19149
 Bocek Auto Body Inc, 1009 Russellton Rd, Cheswick, Pa, 15024
 Bochino Harold A, Pa
 Bochna Roman, 1268 Dogwood Drive, Jamison, Pa, 18929-1187
 Bochniak Anna, 11 Alan Lane A2, Quakertown, Pa, 18951
 Bochs Automotive, 3 Woodside Ave, Berwyn, Pa, 19312
 Bock James L, 209a Berry Ln, Media, Pa, 19063
 Bock Jessica A, 6128 N 4th St, Philadelphia, Pa, 19120-1440
 Bock Joseph, 1500 Mountain Rd, Forest City, Pa, 18421
 Bock Karen M
 Bock Kristy, 2808 Jenny Lind, Mckeesport, Pa, 15132
 Bock Michael G, 5024 Hartlin Dr, Bethel Park, Pa, 15102
 Bock Robert L, 2710 Hastings Rd, Erie, Pa, 16506-0000
 Bockenbauer Christian T, 807 N 21st St, Philadelphia, Pa, 19130-1401
 Bockius Morgan L, 1701 Market St, Philadelphia, Pa, 19103
 Bockno Peter, 2 New Rd Suite 327, Aston, Pa, 19014
 Bockstanz Katherine R
 Boclair Ione, 6396 Overbrook Ave, Philadelphia, Pa, 19151-2508
 Bodalski John, 564 Central Ave, Havertown, Pa, 19083
 Bodamer Alan L
 Bodamer Barbara P, Titusville, Pa, 16354
 Bodamer Barbara P, Titusville, Pa, 16354
 Bodamer Brian Scott, 522 Ogdan Ave, Pittsburgh, Pa, 15221
 Bodamer Carol
 Bodamer Carol A, 913 Parkview Dr, Pittsburgh, Pa, 15243
 Bodamer Carol A, 913 Parkview Dr, Pittsburgh, Pa, 15243
 Bodamer George W, 311 Franklin Ave, Cheltenham, Pa, 19012
 Bodamer Mildred L
 Bodamer Scott R, 913 Parkview Dr, Pittsburgh, Pa, 15243
 Bodamer Scott R, 913 Parkview Dr, Pittsburgh, Pa, 15243
 Boddy Jean A, Po Box 6, Avondale, Pa, 19311
 Boddy Ruth
 Bodek, Horsham, Pa, 19044
 Boden Agnes G, 147 E 17th St, Pittsburgh, Pa, 15212-4132
 Bodey Mamie, Allentown, Pa, 18100
 Bodie David, 99 W Pine Ridge Dr, Bushkill, Pa, 18324
 Bodkin Mary, 8401 Roosevelt Blvd, Philadelphia, Pa, 19152
 Bodmer M, 100 North Market St, Selingsgrove, Pa, 17870
 Bodnar John W Dr, 2409 James St, Mckeesport, Pa, 15132-1871
 Bodnar Matthew, Rr 4 Box 920, Honesdale, Pa, 18431
 Bodnar Michael, 1811 Chestnut Ridge Drive, Pittsburgh, Pa, 15205
 Bodnar Michael, P O Box 3105, West Chester, Pa, 19381
 Bodnar Paul, 1635 Arnold, Pittsburgh, Pa, 15205-0000
 Bodnar Stella, 5992h Steubenville, Mckees Rocks, Pa, 15136
 Bodnar Susan M, 2409 James St, Mckeesport, Pa, 15132-1871
 Bodner Alois Estate, 227 Jefferson Avenue, Bristol, Pa, 19007
 Bodner Joseph, 404 Madison Street, Coatsville, Pa, 19320-0000
 Bodner Marion L, 1150 Swarts Road, Flinton, Pa
 Bodner Marlene, 6421 N Fairhill St, Philadelphia, Pa, 19126-3848
 Bodner Pauline
 Bodnor Pauline, 1043 French, Mckeesport, Pa, 15130
 Bodo Keith V, 135 Pinoak Ln, Imperial, Pa, 15126
 Bodo Suzanne M, 135 Pinoak Ln, Imperial, Pa, 15126
 Bodoff David, 200 E Girard Avenue, Phila, Pa, 19125
 Body S Kochs, Po Box 271, White Deer, Pa, 17887-0271
 Body Shop, 2600 Smallman St Flr 2, Pittsburgh, Pa, 15222
 Body Shop, 31 Slocum Avenue, Wilkes Barre, Pa, 18702-6929
 Body Shop & Royal Tanning, 126 N Maple Ave, Greensburg, Pa, 15601
 Body Shop At Armen Cadillac Inc, 1441 Ridge Pk, Plymouth Meeting, Pa, 19462
 Body Shop Attn, 674 Baltimore Pike, Springfield, Pa, 19064-3098
 Bodycombe Vivian, 379 Collins Dr, Pittsburgh, Pa, 15235-3839
 Boe Agatha, 491 Plaza Blvd, Morrisville, Pa, 19067
 Boeckel Robert, R 4 Box 4868, Penns Creek, Pa, 17862
 Boeckle Adyson R, 507 Harbour Ridge Lane, Downingtown, Pa, 19335-0000
 Boeckle Edmund A, 507 Harbour Ridge Lane, Downingtown, Pa, 19335-0000
 Boedde Gretchen E, 24 Gay St, Phoenixville, Pa, 19460-3434
 Boedde William W, 24 Gay St, Phoenixville, Pa, 19460-3434
 Boeh Dorothy G, 1125 Chislett St, Pittsburgh, Pa, 15206-0000
 Boeh Regis I, 1125 Chislett St, Pittsburgh, Pa, 15206-0000
 Boehm Christopher, 118 Tanglewood Dr, Mcmurray, Pa, 15317-3540
 Boehm Dorette, 411 North Sterling Rd, Elkins Park, Pa, 19027
 Boehm Jaclyn Nicole, 118 Tanglewood Dr, Mcmurray, Pa, 15317-3540
 Boehm Nancy B Custodian, 118 Tanglewood Dr, Mcmurray, Pa, 15317-3540
 Boehm Ralf, Pa
 Boehmer Brian, 2311 South St, Philadelphia, Pa, 19146
 Boehmer Helen, Rr 2 Box 438 B, Hunlock Creek, Pa, 18621-9802
 Boehmer William C, Rr 2 Box 438 B, Hunlock Creek, Pa, 18621-9802
 Boehmig Sally, 1501 W Ingomar Rd, Pittsburgh, Pa, 15237-1664
 Boehning Charlotte J, 12 Hunts Ct, Clarks Summit, Pa, 18411
 Boehning David L, 12 Hunts Ct, Clarks Summit, Pa, 18411
 Boehringer Laboratories, Po Box 870, Norristown, Pa, 19404
 Boehringer Laboratories Inc, Po Box 870, Norristown, Pa, 19404-0000
 Boeing Helicopter, Po Box16858, Philadelphia, Pa, 19142
 Boeing Info Def Sys
 Boell Catherine M, 306 Pen Oak Rd, Flourtown Gardens, Pa, 19031-2227
 Boell Vincent F, 306 Pen Oak Rd, Flourtown Gardens, Pa, 19031-2227
 Boell William, Maple Glen, Pa, 19002
 Boening Dirk, 193 City Line Ave, Bala Cynwyd, Pa, 19004
 Boenning Scattergood, 200 Four Falls Corp Center, Conshohocken, Pa, 19428
 Boerick John, 77 Irish Meetinghouse Rd, Perkasio, Pa, 18944
 Boese Marie C, 519 S Kettle St, Altoona, Pa, 16602
 Boettcher Amy M, 855 Stuyvesant Rd, Pittsburgh, Pa, 15237-6127
 Boettcher Charles W, Rr #4, Pittsburg, Pa, 15212
 Boettcher Ralph C, 315 Gross St # 1, Pittsburgh, Pa, 15224-2234
 Boettner Gerald E, Rr 2, Jeannette, Pa, 15644
 Boettner Gerald E, Rr 2 Box 7310, Jeannette, Pa, 15644
 Boettner Mildred D
 Boettner Mildred D, 8 Allendale Rd, Marmora, Nj
 Boettner Mildred M, Rr 2, Jeannette, Pa, 15644
 Boettyer Blanche, 25 S Union St, Middletown, Pa, 17057
 Boff Stephen, 632 Fern Rd, Glenside, Pa, 19038
 Bogan Robert, 3932 Elsitore St, Philadelphia, Pa, 19124
 Bogar Allan B, 3101 Prince St, Harrisburg, Pa, 17111-0000
 Bogar Carrie E, 529 8th St, Selinsgrove, Pa, 17870
 Bogard Alice H, 1608 Painters Crossing, Chadds Ford, Pa, 19317
 Bogard Alice H, 1608 Painters Xing, Chadds Ford, Pa, 19317
 Bogard W C, 1608 Painters Crossing, Chadds Ford, Pa, 19317
 Bogard W C, 1608 Painters Xing, Chadds Ford, Pa, 19317
 Bogart Lois M, Bad Address Do Not Mail
 Bogash Richard, 101 Cheswold La, Haverford, Pa, 19041-1866
 Bogaski Louise R, 5606 Bloyd St, Philadelphia, Pa, 19138-2304
 Bogatin Phillip S, 4129 Kottler Dr, Lafayette Hill, Pa, 19444-1622
 Bogdan Debski, 1316 Deerfield Dr, State College, Pa, 16803
 Bogdan Joseph M, 265 Sherwood Dr, Cranberry, Pa, 16033
 Bogdan Mary L
 Bogdewic Thomas
 Bogen Janice, 341 Penwyllt Ct, Exton, Pa, 19341
 Bogenreif Orville D Sr, 607 East St, Warren, Pa, 16365
 Boger Jesse, 2403 Lehman St, Lebanon, Pa, 17046
 Boger William L, 406 Market St, Warren, Pa, 16365-1764
 Bogert Thadeus, 1111 Spruce St, Philadelphia, Pa, 19107
 Boggess Bettianne C, Ambler, Pa, 19002-4113
 Boggs Clara K, 2000 May Dr Apt 116, Zelinoople, Pa, 16063
 Boggs Doris P, 514 Faunce St, Phila, Pa, 19111-2404
 Boggs Frances, 1740 Catherine St, Phila, Pa, 19146
 Boggs Illa Jean, Pa
 Boggs Judith A
 Boggs Judith A, 348 Trinity Dr, Washington, Pa, 15301-5724
 Boggs Kevin D, 348 Trinity Dr, Washington, Pa, 15301
 Boggs Kevin D, 348 Trinity Dr, Washington, Pa, 15301-5724
 Boggs Millard L, 2000 May Dr Apt 116, Zelinoople, Pa, 16063
 Boggs Robert J, 2nd Floor Apt, Philadelphia, Pa, 19152
 Bogle B, 333 Lancaster Ave #210, Frazer, Pa, 19355-0000
 Bogle Beverly, 87 Farley Rd, United Kingdom
 Bogle Sandra H, 11410 External Affair
 Boglin Franklin W, Philadelphia, Pa, 19139
 Bognanno Amany M, 1420 Locust St, Philadelphia, Pa, 19102
 Bogner Hillary R
 Bognet Joseph, 451 Chew Street, Allentown, Pa, 18102
 Bogolea Ronald A
 Bogos Norman Stephen, Attn Herbert W Salus Jr, Philadelphia, Pa, 19102-0000
 Bogos Sylvia Custodian, Attn Herbert W Salus Jr, Philadelphia, Pa, 19102-0000
 Bogovich Dorothy E, 307 North Ave, E Pittsburgh, Pa, 15112
 Bogsted Michael G, 304 Sample Bridge Rd, Mechanicsburg, Pa, 17050-1631
 Bogumil Donna M, 412 N Front Street, Steelton, Pa, 17113
 Bogut Diane C, 9910 Legrand Dr, Wexford, Pa, 15090
 Bohachevsky Ania T, 1500 Market St Ste 2500, Philadelphia, Pa, 19102-2100
 Bohamed Jawad M H, Saudia Arabia
 Bohamed Zaki J, Saudia Arabia
 Bohanko David
 Bohart Samuel L, 1909 Devon Rd, Williamsport, Pa, 17701
 Bohatch Cynthia C
 Bohatch James, Box 121, Star Junction, Pa, 15482
 Bohatch Justin C, 220 Springdale Road, Venetia, Pa, 15367-1320
 Bohatch Loretta Hct, Box 121, Star Junction, Pa, 15482
 Bohatiuk George, Village W Ste 26, Erie, Pa, 16506
 Bohl Adrian J, 4011 Beech Ave, Erie, Pa, 16508-0000
 Bohl Christopher Alan, 225 Clymer Avenue, Indiana, Pa, 15701
 Bohlen Anna S, 1220 W Street Rd, Warminster, Pa, 18974
 Bohlen Robert C, 116 Locust Street Box 512, Marienville, Pa, 16239-0000
 Bohlen Rudolph, 1220 W Street Rd, Warminster, Pa, 18974
 Bohmer Gertrude M, 505 Montgomery Ave, Rockledge, Pa, 19046-0000
 Bohn Alice, 2325 79th Ave, Philadelphia, Pa, 19150
 Bohn Jay, 907 Edgewood Rd, Riegelsville, Pa, 18077
 Bohn Michael F, Horsham, Pa, 19044
 Bohn Patricia
 Bohn Peter J Jr, 602 Prospect Ave, Scranton, Pa, 18505-1814
 Bohn Robert, 2325 79th Ave, Philadelphia, Pa, 19105
 Bohn Sadie, Roslyn Hts, Carnegie, Pa, 15106
 Bohn Wendy M, 932 S 8th St, Allentown, Pa, 18103
 Bohner Karen M, 5661 Fordham Ave, Harrisburg, Pa, 17111-4131
 Bohner Rodney E, 5661 Fordham Ave, Harrisburg, Pa, 17111-4131

Bohon Donna M, 4096 Coesytown Rd, Greencastle, Pa, 17225
 Bohon Thomas J, 4096 Coesytown Rd, Greencastle, Pa, 17225
 Bohorquez Candida, 111-20 128 Street, Ozone Park, Ny, 11420
 Bohr C
 Bohr Richard A, 423 Walnut Street, Columbia, Pa, 17512-1216
 Bohrer Louis E Estate Of, 209 1/2 Twinwillow Lane, Valencia, Pa, 16059
 Bohrer Marie, Po Box 13197, Pittsburgh, Pa, 15243-0197
 Bohrer Patrick J, Rd 12 Box 312, York, Pa, 17406
 Boice Dora, 1730 Buck Road N, Feasterville, Pa, 19053
 Boicesco Kathy, 10852 Perrin Rd, Philadelphia, Pa, 19154
 Boiko Igor, 1822 Benton Avenue, Philadelphia, Pa
 Boise Cascade Office Products, Po Box 360755, Pittsburgh, Pa, 15250
 Boise Cascade, Po Box 360755, Pittsburgh, Pa
 Boise Cascade Corpor, Pittsburgh, Pa, 15250
 Boise Cascade Office, P O Box 360755, Pittsburgh, Pa, 15250
 Boise Cascade Office, P O Box 360755, Pittsburgh, Pa, 15250-6755
 Boise Cascade Office, Po Box 360755, Pittsburgh, Pa, 15250
 Bok An Sang, Lansdale, Pa, 19446
 Boke Trading Inc, 20 Stanwix 10th Flr, Pittsburgh, Pa, 15222
 Bokemeyer Wilfried, Vockeradt Str 9, Fo
 Bokoski Teresa E
 Boku Veronica Estate, C/O John Gahen, Mahanoy City, Pa, 17948
 Bokus Veronica C, Tremont Health & Rehab Center, Tremont, Pa, 17981
 Bolack Mary, 1313 N Washington St, Wilkes-Barre, Pa, 18705
 Boland Jean, 9028 Convent Road, Philadelphia, Pa, 19136-1106
 Boland John J, P O Box 895, Wilkes Barre, Pa, 18703-0000
 Boland Leo P, 1803 Naomis Court, North Wales, Pa, 19454-2012
 Boland Lisa K, 22 South Sylvania Avenue, Rockledge, Pa, 19046-4417
 Boland Lynda, 6072 Mark Circle, Bensalem, Pa, 19020
 Bolard Miriam M, 294 Meadow St, Meadville, Pa, 16335-1230
 Boldaz Joe, 514 Maple Rd, Middletown, Pa, 17054
 Bolden Grace L, 3000 Ford Rd F 81, Bristol, Pa, 19007-1473
 Bolden John, 6539 N Smedley St, Philadelphia, Pa, 19126-3501
 Boldi David
 Bolding Alberta, 2647 W Thompson St
 Bolding Thomas, 2647 W Thompson St
 Boldon David M, Po Box 2051, Southeastern, Pa, 19399
 Bolen Dewey J Jr, 30 Glen Roy Rd, Nottingham, Pa, 19362
 Boles Chester, No Known Address, Xxxxx, Pa, 99999
 Boles Joan F, 417 Pawnee Drive, Mechanicsburg, Pa, 17055
 Boles John J, 726 Canterbury Ln, Villanova, Pa, 19085-2052
 Boles Tiffany, 116 Bethann, Acme Pa, Pa, 15610
 Boles William P, 417 Pawnee Drive, Mechanicsburg, Pa, 17055
 Bolewicki Arthur S, Rt1 193c, Tower City, Pa, 17980
 Bolewicki Ellen, Rt1 193c, Tower City, Pa, 17980
 Bolger Eileen M, 601 Poplar Street C11 #304, Sharon Hill, Pa, 19079-0000
 Bolger Eileen M, C11 #304, Sharon Hill, Pa, 19079-0000
 Bolgiano D R, Box 317, Gladwyne, Pa, 19035-0317
 Bolgunas Christine M, 2326 Ferncroft Circle, Boothwyn, Pa, 19061
 Bolho Hadiza Diori, Niemey Niger, West Africa
 Bolho Ibrahim, 1301 S Scott St 715, Arlington, Va, 22204-6218
 Bolig Randy A, 110 E Water St, Muncy, Pa, 17756-0000
 Bolin Evelyn B, 44 Llanderno Road, Llandudno Cape Town, Fo, 00000-0000
 Bolin John J, 110 Butler St, Wyoming, Pa, 18644
 Boling Tyler, 1220 Cypress Street, Philadelphia, Pa, 19107-0000
 Bolinsky Eva
 Bolinsky Peter, 528 W Union St, Boundbrook, Nj, 8805
 Bolitho Thomas, 15 Walton Rd, Jefferson Hills, Pa, 15025
 Bollampally Soumya, 20.S. 39th St., Philadelphia, Pa, 19104
 Bollard David J, 101 Fawn Dr, Southampton, Pa, 18966-2813
 Bollard Jonathan, 850 Garfield Ave, Lansdale, Pa, 19446-0000
 Bolleczech Helen, 511 Polk Street, Bethlehem, Pa, 18015
 Bollenbach Beth, 315 Greenbriar Ln, West Grove, Pa, 19390-9490
 Bollens Leo F, 3654 Venango Ave, Munhall, Pa, 15120
 Boller Cynthia S, 1729 Roselyn St, Philadelphia, Pa, 19141
 Bollinger Cheryl
 Bollinger Craig A, Rd 10 Po Box347n, York, Pa, 17404
 Bollinger Daniel L, 11 12 99, Pittsburgh, Pa, 15220-0000
 Bollinger Hope Estate, 10 Harristown Rd, Paradise, Pa, 17562
 Bollinger Inc, Rd 3 Box 3329 B Thomas Dr, Spring Grove, Pa, 17362
 Bollinger John H
 Bollinger Mary, 460 Springdale Dr, Pittsburgh, Pa, 15235
 Bollman Kent A Jr, 105 E 36th St, Reading, Pa, 19606
 Bollman L Mae, 3201 Miccosokee Rd Hills, Havana, Fl, 32333
 Bollo Jackie, 604 Twin Pwone Lane, Bridgeville, Pa, 15057
 Bolock Michael, 1005 Young Oak Court, Tannersville, Pa, 18372
 Bolotin Gregory S
 Bolsius Harold Eugene, 722 1/2 Union St, Lancaster, Pa, 17603-0000
 Bolsius Zora H, 722 1/2 Union St, Lancaster, Pa, 17603-0000
 Bolt Elizabeth
 Bolt H Ben, #204 Whitehall Towers, Pittsburgh, Pa, 15236
 Bolt Keith H, 12 Dillon Drive, Frazer, Pa, 19355
 Bolt L B, 3146 N Carlisle St, Philadelphia, Pa, 19132
 Bolter Christina, 1008 Forth St, North Braddock, Pa, 15104-0000
 Bolton Andrew R, 2010 East Mulberry
 Bolton Brandon D, Horsham, Pa, 19044
 Bolton David L, 1213 Stewarts Way, Phila, Pa, 19154
 Bolton Delton G, Po Box 8, Tuscarora, Pa, 17982-0008
 Bolton Diane, 2421 St Peters Rd, Pottstown, Pa, 19465-0000
 Bolton Gary E, 104 W Willowood Ct, Port Matilda, Pa, 16870
 Bolton June, 103 Thrusch Court South, Lancaster, Pa, 17603
 Bolton Pierce, 115 Calverese, Wayne, Pa, 19087
 Bolton Roxanna I, Rd 3 Box 3235, Seven Valleys, Pa, 17360
 Bolton Samuel H
 Bolton Theresa, Apt 1a, Phila, Pa, 19146
 Boltz Annabelle W
 Boltz Edwarda, 501 Edwards Hill, Johnstown, Pa, 15905-2630
 Boltz Liza
 Boltz Paul, 503 N Wynnwood Ave, Narberth, Pa, 19072
 Bolukoglu Hakki Md, 2200 Memorial Dr, Farrell, Pa, 16121
 Bolus Robert, 922 Sanderson St, Throop, Pa, 18512
 Bolyard Mary M, Po Bo X 433, Fort Washington, Pa, 19034
 Bomanite Of Western Pa, 325 Southpointe Blvd, McMurray, Pa, 15317-8558
 Bomba Edwin J, Sw 17th Corner & Passyunk Ave, Liberty, Pa, 15133
 Bomba Richard J, Po Box 325, Pocono Summit, Pa, 18346-0000
 Bomba Rose L, Sw 17th Corner & Passyunk Ave, Liberty, Pa, 15133
 Bombardier
 Bombas Helen, 4508 Weymouth St, Philadelphia, Pa, 19120
 Bombay, East Coast Distribution, Gilbertsville, Pa, 19525
 Bombay Company 477, Pa
 Bomberger Ivy J, 18 Greenville Rd, Myerstown, Pa, 17067-1739
 Bomberger J Lloyd
 Bomberger Randolph W, 18 Greenville Rd, Myerstown, Pa, 17067-1739
 Bomgardner
 Bomont Louise, 28 Gentle Rd, Levittown, Pa, 19057
 Bomont Louise, 521 Cassingham Rd, Fairless Hills, Pa, 19030-3605
 Bomont Louise, 521 Cassingham Rd, Fairless Hls, Pa, 19030-3605
 Bompadre Donna
 Bompadre Sharon
 Bonze Arnold, Penn Ctr House Apt 1611, Philadelphia, Pa, 19103-1502
 Bon Air Products Inc, 147 Sandy Creek Rd, Verona, Pa, 15147-1727
 Bon Appetit, 220 South 40th Street, Philadelphia, Pa, 19104-3512
 Bon Appetit Management, 227 W Duncannon Ave, Philadelphia, Pa, 19102-3326
 Bon Appetit Management Co, 220 South 40th Street, Philadelphia, Pa, 19104-3512
 Bon Secours Ho Family, 2500 Seventh Ave, Altoona, Pa, 16602
 Bon Secours Holy Fam Hospital, Dave Mcconnell, Altoona, Pa, 16602
 Bon Secours Holy Family Health, 2500 7th Avenue, Altoona, Pa, 16602-2004
 Bon Ton
 Bon Ton, 1800 Loucks Road, York, Pa, 17404
 Bona Albert S, 1515 Eastwood Dr, Bethlehem, Pa, 18018-1718
 Bona Robert, 6654 Leah Drive, Slatington, Pa, 18080
 Bonan John W, Bonan Jihee, Jefferson Boro, Pa, 15025-4039
 Bonanni Anthony Paris, 3041 N 22nd Street, Philadelphia, Pa, 19132-1514
 Bonanni Lisa S, 6713 Cinnamon Drive, Philadelphia, Pa, 19128-0000
 Bonanni Tindino, 639 S Broad St, Lansdale, Pa, 19446-3757
 Bonanni Trent, 639 S Broad St, Lansdale, Pa, 19446-3757
 Bonanno Robert J
 Bonarrigo Geraldine, 1817 Old William Penn Hwy, Blairsville, Pa, 15717-7845
 Bonati Frank
 Bonati Frank, 1012 Village Green Dr, Clairton, Pa, 15025-0000
 Bonati Marco, 303 Springhouse Dr, Clairton, Pa, 15025-3372
 Bonati Nancy J, 1012 Village Green Dr, Clairton, Pa, 15025-0000
 Bonato Lucia, 924 Wharton St, Philadelphia, Pa, 19147
 Bonaventura June, 800 Louise Dr, Springfield, Pa, 19064-1528
 Bonaventura Louis, 800 Louise Dr, Springfield, Pa, 19064-1528
 Bonaventura Vincent J, 511 Lee Road, Norwood, Pa, 19074
 Bonaventuro Frank J, 100 N Malin Road, Broomall, Pa, 19008-1432
 Bonavita Cheryl
 Bonavita John F, 410 Horton Ave, Sheffield, Pa, 16347
 Bonchek Avraham H, Sanhedria Murchevet 127 4, Israel
 Boncher Christopher R
 Bond Arthur A Iii, 1510 3rd Ave, York, Pa, 17403-1909
 Bond Assoc Inc, Po Box 1386, Havertown, Pa, 19083
 Bond Clyde, 6421 Fairfax Cir, E Petersburg, Pa, 17520-1236
 Bond David F, Rr 1 Box 128a, Kittanning, Pa, 16201
 Bond Donna, 601 South 19th Stree, Reading, Pa, 19606
 Bond Edenton, 2557 Pollar Dr, Sewickley, Pa, 15143
 Bond Holly
 Bond Jeffrey Miller, 505 N Rosina Ave, Somerset, Pa, 15501-1325
 Bond Larrie A, 613 N Brooklyn St, Philadelphia, Pa, 19104
 Bond Marsha Rey, 505 N Rosina Ave, Somerset, Pa, 15501-1325
 Bond Mary A, 1324 E Strasburg Road, West Chester, Pa, 19380-0000
 Bond Peter Hoffman, 505 N Rosina Ave, Somerset, Pa, 15501-1325
 Bond Renton, 505 N Rosina Ave, Somerset, Pa, 15501-1325
 Bond Renton Cust, 505 N Rosina Ave, Somerset, Pa, 15501-1325
 Bond Renton Douglass, 505 N Rosina Ave, Somerset, Pa, 15501-1325
 Bond Robert, Hcr 73 Box 25c, Hustontown, Pa, 17229
 Bond Roberta Allen, 505 N Rosina Ave, Somerset, Pa, 15501-1325
 Bond Roberta Rey, 505 N Rosina Ave, Somerset, Pa, 15501-1325
 Bond Sherry, Hcr 73 Box 25c, Hustontown, Pa, 17229
 Bond Stephen F, 1662 Waterglen Drive, West Chester, Pa, 19382
 Bond Sue T, 1510 3rd Ave, York, Pa, 17403-1909
 Bond Tamara N, 114 Faybern Dr, Verona, Pa, 15147
 Bond Walter N, 1965 Spring Rd, Carlisle, Pa, 17013-1160
 Bond William
 Bondi Gloria K, 701 Coast Ave, Pittsburgh, Pa, 15216
 Bondi Michael R, 706 Erlen Rd, Plymouth Mtng, Pa, 19462
 Bondo/Mar-Hyde Corp, 4 Country View Rd, Malvern, Pa, 19355-1408
 Bonds James W, Apt 2, Vandling, Pa, 18421-1527
 Bondurant Dona, 721 Cumberland Ave, Chambersburg, Pa, 17201-3821
 Bone Joint Surgical Assoc Pc, 211 Easy St Prof Plaza 211, Uniontown, Pa, 15401
 Bonear Lillian D, 111 4th St, Honesdale, Pa, 18431
 Bonebrake Daniel P
 Bonebreak Irma D, 2245 Springfield Dr, Chambersburg, Pa, 17201
 Bonello Allison M Esq
 Bonello J J, C/O J J Bonello Dds, Pittsburgh, Pa, 15241-0000
 Boneparte Pernice, C/O Cch Gerard Medical
 Bones Kathy, Kathy Bones, Bensalem, Pa, 19020-1836
 Bones Sandra I
 Bonet International, Horsham, Pa, 19044
 Bonet Lugo Militza, 1st Fl, York, Pa, 17404
 Bonfiglio Nicholas, 50 N Main St 3, Chalfont, Pa, 18914
 Bongaardt J C, 8 W. 2nd St., Media, Pa, 19063
 Bongiorno Alison R, 127 Cathedral Dr, North Wales, Pa, 19454-1065
 Bongiorno Beverly K Cust, 127 Cathedral Dr, North Wales, Pa, 19454-1065
 Bonhomme Jethro J, 620 Lake Street, Lancaster, Pa, 17603
 Boni Aldo J, 465 Taners Dr, Lehighton, Pa, 18235
 Boni Alex, 1300 Lombard St Apt 407, Philadelphia, Pa, 19147-1044
 Boni Felix G, 1300 Lombard St Apt 407, Philadelphia, Pa, 19147-1044
 Boni Tyra I
 Bonier Jerome H Do, 7935 Perry Hwy, Pittsburgh, Pa, 15237-2008
 Bonilla Donatila P, 1300 Grn Ln, Bristol, Pa, 19007-2927
 Bonilla Eliezer, 203 E Cumberland St, Lebanon, Pa, 17042
 Bonilla Lisandra, 3050 N Lawrence St, Philadelphia, Pa, 19133

Bonilla Ramon, 751 Almanac Ave, Lancaster, Pa, 17602
 Bonilla Wanda, 349 E Loudon St, Philadelphia, Pa, 19120
 Bonillo Trinidad, James Bonillo, Keiser, Pa
 Boniscavag Edmund W, 223 N Railroad Ave, Frackville, Pa, 17931
 Bonitatus Michael, 160 Lismore Ave, Glenside, Pa, 19038-4011
 Bonitz William G, Rr 1 Box 102 P, Thompson, Pa, 18465-9747
 Bonkoski Paul, 428 W Jefferson, Media, Pa, 19063
 Bonkoski Walter J, C/O Michael Gillin, Media, Pa, 19603
 Bonkowski Patricia A, 4019 Canal Street, Pittsburgh, Pa, 15234
 Bonn Coll
 Bonnani Charlie S, Apt 2, Philadelphia, Pa, 19147
 Bonnell Ford W, 202 Harvest Moon P, Linden, Pa, 17744
 Bonner Ann C, 73 Oak Ridge Rd, Langhorne, Pa, 19047
 Bonner Cornelius, 653 Dayton Road, Bryn Mawr, Pa, 19010-3801
 Bonner Eleanor, 3423 Mount Vernon Ave, Brookhaven, Pa, 19015
 Bonner Eugene, Lehigh, Pa, 18424
 Bonner Gertie L
 Bonner Grace E, 348 Drummers Lane, Wayne, Pa, 19087
 Bonner Holly
 Bonner James, 217 Kedron Ave, Folsom, Pa, 19033
 Bonner James F, 300 West State Street, Media, Pa, 19063
 Bonner James M Do, Po Box 8826, Lancaster, Pa, 17604
 Bonner Joann, 221 Carriage Court, Wayne, Pa, 19087-0000
 Bonner Kevin, 1336 E Palmer St, Philadelphia, Pa, 19125
 Bonner Meghan M, 911 Ridge Avenue, Coraopolis, Pa, 15108
 Bonner Myrna B
 Bonner Robert F, 0731 Placement
 Bonner Sandra R, 614 State Street, Lancaster, Pa, 17603
 Bonnett Lewis L, R D 2 Box 241a, Punxsutawney, Pa, 15767
 Bonnie Van Uitert Md, 3900 Ford Road
 Bono Carol Ann, R D 1, Stahlstown, Pa, 15687-9801
 Bono Tiffany, Horsham, Pa, 19044
 Bonomo Joseph, 51 N Main St, Piltstown, Pa, 18640
 Bonomo Regina A, 57 Laffin Rd, Wilkes Barre, Pa, 18702
 Bonovitz Jay S Md, 321 Berkeley Road, Merion, Pa, 19066
 Bonow Sol, 111 S 15th St 24, Philadelphia, Pa, 19102-0000
 Bonsall Thomas F, Chester Pike, Glenolden, Pa, 19036
 Bonser Donald J Cust
 Bonser Kathleen L, Slate Post Farm, Bath, Pa, 18014-9107
 Bonsted Gregory M, 9847 Clark St, Philadelphia, Pa, 19115
 Bonstingl Jason T, 4940 Mill Rd, Coopersburg, Pa, 18036
 Bonta David, 2524 Lightwood Ave, Bethel Park, Pa, 15102
 Bontempo Dominic J, 3214 Nottingham Rd, Norristown, Pa, 19403
 Bontemps Beatrice J, 716 Black Rock Rd, Bryn Mawr, Pa, 19010
 Bonura Denise N
 Bonura Giuseppe, Two Cousins Pizza, New Holland, Pa, 17557
 Bonura Susanna, Two Cousins Pizza, New Holland, Pa, 17557
 Bonzo Cheryl A
 Bonzo Robert D, 2502 Mercer West Middlese, West Middlesex, Pa, 16159
 Boo Gary, 744 W Lancaster Ave, Wayne, Pa, 19087
 Boo Janne, 744 W Lancaster Ave, Wayne, Pa, 19087
 Boodey David M, 1015 Dl Rd, Secane, Pa, 19018-2822
 Booher Booher, 151 Ash Ridge Drive, Glenmoore, Pa, 19343
 Booher Catherine E, 226 Bellevue Rd, Pittsburgh, Pa, 15229
 Booher Jason B, 233 N Walnut Street Rear, Lewistown, Pa, 17044
 Book Assoc Of Friends, 680 Aubrey Ave, Ardmore, Pa, 19003-0000
 Book Gilbert R
 Book Louis E, 1525 Harrisburg Ave, Mount Joy, Pa, 17552-9585
 Book Michael, 180 Sheree Blvd, Exxon, Pa
 Bookbinder Lori A, 04/04/95, Meadowbrook, Pa, 19046-0000
 Booker Albert L, 2840 North 20th Street, Philadelphia, Pa
 Booker Constance, 222 W 7th Ave # 4, Tarentum, Pa, 15084-1306
 Booker Dolores, 2840 North 20th Street, Philadelphia, Pa
 Booker Gladys, Pa
 Booker Herbert L, 309 E 20th St, Chester, Pa, 19013
 Booker Herbert L, 309 East 20th Street, Chester, Pa, 19013-5408
 Booker Jeannet, 5039 Pulaski Ave, Philadelphia, Pa, 19144
 Booker Lee D, 1420 Arch St Apt C308, Norristown, Pa, 19401-0000
 Booker Leroy, 62 N 62nd Street, Philadelphia, Pa, 19139
 Booker Peter, 43 N. Ruby St., Philadelphia, Pa, 19139
 Booker R, 24 Forest Grove Rd, Coraopolis, Pa, 15108
 Booker Rasheed, 2339 N Bouvier St, Philadelphia, Pa, 19132
 Booker Robert, 112 Maid Marion Lane, Canonsburg, Pa, 15317
 Booker Rose M, 6158 Columbia Ave, Philadelphia, Pa, 19151-4503
 Booker Wayne, 8110 Michener Ave, Phila, Pa, 19150
 Bookman Phillip H, 102 Meetinghouse Pond, Wayne, Pa, 19087-0000
 Books David S, 7 W Canal St, Hershey, Pa, 17033
 Bookser Margaret, 50 N Euclid Ave, Pittsburgh, Pa, 15202-3310
 Bookser Michael C, 50 N Euclid Ave, Pittsburgh, Pa, 15202-3310
 Bookspan Ethan, 438 Riverview Rd, Swarthmore, Pa, 19081-0000
 Bookspan Jesse, 438 Riverview Rd, Swarthmore, Pa, 19081-0000
 Bookspan Phyllis, 438 Riverview Rd, Swarthmore, Pa, 19081-0000
 Bookspan Phyllis Cust, 438 Riverview Rd, Swarthmore, Pa, 19081-0000
 Bookworks, 1139 Freeport Rd Fox Chapel Pl, Pittsburgh, Pa, 15238
 Boomhower Fredrick, 1801 Folkemer Circle, York, Pa, 17404
 Boon Kelly
 Boone Anthony, 315 E Armat St, Philadelphia, Pa, 19101
 Boone Brianna N
 Boone Daniel A Cust
 Boone L00000-0000
 Boone Loretta E, 512 N Enola Dr, Enola, Pa, 17025
 Boone Marlaina F, 825 Knda Hill Rd, Fayetteville, Pa, 17225
 Boone Richard N, 526 West James Street, Lancaster, Pa, 17603
 Boone Robert Jr, 453 South 15th Street, Reading, Pa, 19602
 Boone Rush E, Rr3 Box 3300-10, Berwick, Pa, 18603
 Boone Tracy Lynne, 527 Cherry Court, Carlisle, Pa, 07/30-/194
 Boonshaft J C, Po Box 531, Huntingdon Vall, Pa, 19006
 Boonshaft Julius C, Box 531, Huntingdon Vall, Pa, 19006-0531
 Boonshaft Julius C, Po Box 531, Huntingdon Vall, Pa, 19006-0531
 Boonshaft Rochele M, Box 531, Huntingdon Vall, Pa, 19006-0531
 Boonshaft Rochele M, Po Box 531, Huntingdon Vall, Pa, 19006-0531
 Boonshaft Rochelle, Po Box 531, Huntingdon Vall, Pa, 19006
 Boonshaft Rochelle M, Po Box 531, Huntingdon Vall, Pa, 19006-0531
 Boonswang Chad G, 104 N 2nd St Unit 302, Philadelphia, Pa, 19106-1902
 Boorech Arnold Eugene, Shipperville, Pa
 Boorech Charles A, Po Box 453, Knox, Pa, 16232
 Boorech Charles Arnold
 Boors Eamn, 1923 S Bonsall Street, Philadelphia, Pa, 19145
 Boorse M T, 700 E Montgomery Ave, North Wales, Pa, 19454-2931
 Boose Jamine R, 110 Wynwood Road, York, Pa, 17402-3021
 Boose Robyn M, 74 South East Street, Spring Grove, Pa, 17362-1214
 Boot Edward, Pareute Blvd, Monessen, Pa, 15062
 Booth E C, 1402 Spring Garden Ave, Pittsburgh, Pa, 15215-0000
 Booth E M, 1801 Susquhanna Rd, Abington, Pa, 19001-0000
 Booth Margaret L, 5651 Hunter St, Philadelphia, Pa, 19131-3402
 Booth Mary C Estate, Herr Greer & Hoberg, Lancaster, Pa, 17602
 Booth R F, George W Booth Agent, Pittsburgh, Pa, 15215-0000
 Booth Simon Gloria, 656 Adams Ave., Philadelphia, Pa, 19120
 Booth Willie, 56 Crawford, Pittsburgh, Pa, 15201
 Boothby Judy F, Pa, 19067
 Boothe Berrisford W, 709 Brodhead St, Easton, Pa, 18042-1647
 Boothe Damon, 5503 Race Street, Philadelphia
 Boothe Neisha Gay, 7543 Beverly Rd, Philadelphia, Pa, 19138
 Boots Contract Manufacturing, 4 Country View Rd, Malvern, Pa, 19355-1408
 Bootsma Jacob, 310 Frystown Road, Myerstown, Pa, 17022
 Boova Ellen Marie, 128 S Main St, Lewistown, Pa, 19118
 Booz William J Jr, 648 N 37th St, Philadelphia, Pa
 Booze James, Pa
 Boozeel Florence A
 Boozeel Fred H, 113 Stiehler Ln, Karns City, Pa, 16041-1425
 Boozer Brad E, 519 Park Ave, Clairton, Pa, 15025
 Bora F William Jr Md, Suite 303, Darby, Pa, 19023
 Bora Keenan M, 3445 Cresson, Philadelphia, Pa, 19129
 Boraas Marcia C, Suite 308c, Philadelphia, Pa, 19111-2433
 Borad Louis T, Ste 4313 T Juh, Philidelphia, Pa, 19107
 Borah S
 Borcherding Patricia, Horsham, Pa, 19044
 Borchers Matthew, 9578b State Rd, Philadelphia, Pa, 19114
 Borck Benjamin, Po Box 615, Bala Cynwyd, Pa, 19004-0615
 Borck Jud S, Po Box 40192, Philadelphia, Pa, 19106
 Bordelon Christopher Z, Box 0955/Rm203 Morgan, Phila, Pa, 19104-6024
 Borden & Co, C/O Citibank N A, Philadelphia, Pa, 19170-0001
 Borden Armond, 1815 Wilder
 Borden Charles C, 1269 Waller Rd, Huntingdon Valley, Pa, 19006-0000
 Borden Glen T, 1939 N 61st St, Philadelphia, Pa, 19151-3502
 Borden Helen, 77 Highland Ave, Mc Kees Rocks, Pa, 15136
 Borden Jeffrey, 2000 New Rodgers Rd D 16, Levittown, Pa, 19056
 Borden Lillian H
 Border George L, 903 Prospect St, Lancaster, Pa, 17603-5843
 Border Kelly L
 Border Kirstin
 Border Yon Park, 121 Sage Drive, Sin King, Pa, 19608
 Borders Book Shop, 1149 Lancaster Avenue, Bryn Mawr, Pa, 19010
 Borders Books, 5125 Jonestown Rd, Harrisburg, Pa, 17112
 Borders Bookshop, 1001 Baltimore Pike, Springfield, Pa, 19064
 Borders Jonathan, 612 S 3rd St Apt #3, Philadelphia, Pa, 19147
 Bordihn Bertha, 153 Walker Ave, Elbins Port, Pa
 Bordine Michael, 736 South Pershing Ave, York, Pa, 17403
 Bordo David B, 1923 Princeton Ave, Camp Hill, Pa, 17011
 Bordowski Charles, 4018 Dexter St, Philadelphia, Pa, 19128
 Borden Lana E, 235 Lamont Blvd, Winnipeg, Po, 00000-0000
 Bordy Mary, 798 W Edwin St, Williamsport, Pa, 17701
 Boream Hendrick V, Po Box 514, Newton, Pa, 18940-0514
 Borek Andrew, 15149 Millford St, Philadelphia, Pa, 19116
 Borek Evelyn E, 1409 Bear Creek Ln, Erie, Pa, 16509-0000
 Borek Evelyn E, 727 East 28 Street, Erie, Pa, 16504
 Borg Eric, 2330 Middlegreen Ct, Lancaster, Pa, 17601
 Borge Elaine M, 641 Harrison Ave, Ardsley, Pa, 19038
 Borger Terry W, 164 Hilltop Trailer Park, State College, Pa, 16801
 Borgese Robert J, 2819 Pennsylvania Av, Philadelphia, Pa, 19130
 Borgesi John, 820 Dickinson Street, Philadelphia, Pa, 19147
 Borghi Victor A, 2631 Route 9, East Chatham, Ny, 12060
 Borgia Carme, 126 W 38th St, Erie, Pa, 16508
 Borgman Francis C, 75 Clifford Dr, Pittsburgh, Pa, 15220-2712
 Borgman Ruth H, 75 Clifford Dr, Pittsburgh, Pa, 15220-2712
 Borgna John L, 316 E Line St, Olyphant, Pa, 18447
 Borgo Joanne
 Borgo Marc, 3306 Easton Ave, Bethlehem, Pa, 18020
 Borguet Milita Dr, 311 S Craig St, Oakland, Pa, 15213
 Boring Jeff, Rr 2 Box 106, Seward, Pa, 15954-9671
 Boring Joel W, 2967 W. School House Lane Apt, Philadelphia, Pa, 19144
 Boring L H, 73 Mercer Ave, Wheatland, Pa, 16161
 Borinsky Dawn R, 3408 Kensington Ave, Philadelphia, Pa, 19134
 Boris Andrea C, 113 W Penn St, Philadelphia, Pa, 19144
 Boris Barbara A, 29 N Manning St, Mcadoo, Pa, 18237-1525
 Boris Lori B., 821 S. Hayes Street, Allentown, Pa, 18103
 Boris Stanley R Iv, 29 N Manning St, Mcadoo, Pa, 18237-1525
 Borisuk Frances O, 3612 Morrell Ave, Philadelphia, Pa, 19114
 Borits Paul R, 1109 Main Rd, Lehighton, Pa, 18235-9401
 Bork Kenneth, P O Box 164, Mcclellandtown, Pa, 15458
 Bork Robert L Jr, 1340 Caledonia Dr, Warminster, Pa, 18974
 Borkins Ned, 5550 Poplar St, Philadelphia, Pa, 19131
 Borkoskie Susanna, Ranshaw, Pa, 17866
 Borkovic Jovica, 1602 Rhawn St, Philadelphia, Pa, 19111-0000
 Borkovic Michael, 1351 4th Ave, Freedom, Pa, 15042
 Borkowicz Helen G, 3462 Holyoke Road, Philadelphia, Pa, 19114
 Borkowicz Joseph, 2845 Forrest Avenue, Bensalem, Pa, 19020
 Borkowski Deborah L, 270 Tracey Rd, Hanover, Pa, 17331-9680
 Borlak Alexanar W, 2125 Lewis St, White Oak, Pa, 15131
 Borland John Jr J, C/O Brown Brothers, New York, Ny, 10005
 Borland Suzanne S
 Borland Sybil, Pa, 19131
 Borlie Leo J
 Borman Dorothy, 48 Healy Way, Langhorne, Pa

Born James P, 3309 Raymond St, Laureldale, Pa, 19605
 Born Robert J, 20 Erford Road, Lemoyne, Pa, 17043
 Borner Edward, 5407 Penn Ave #6402, Pittsburgh, Pa, 15206
 Borner Joseph John Iii, 692 Knowles Avenue, Southampton, Pa, 18966-0000
 Borner Sherry A Cust, 692 Knowles Avenue, Southampton, Pa, 18966-0000
 Bornman Angela K, 7 Teabury Dr, Mechanicsburg, Pa, 17050
 Bornman Brett, 7 Teabury Dr, Mechanicsburg, Pa, 17050
 Bornmann Paul, 762 Hulmeville Rd, Langhorne, Pa, 19047
 Bornschier Romie, Rr 5 5071ten, Stroudsburg, Pa, 18360-0000
 Bornstein Ronald I, 12400 Academy Rd, Philadelphia, Pa, 19154
 Bornstein Susan D, 1234 Pine St, Philadelphia, Pa, 19107-0000
 Boro Bill, 779 Princeton Avenue West, Palmerton, Pa, 18071
 Boro Line Auto, Unable To Locate, King Of Prussia, Pa, 19406-1915
 Boro Palmerton, 779 Princeton Avenue West, Palmerton, Pa, 18071
 Boroda Jacob, Horsham, Pa, 19044
 Boroff Alan E, 541 Woodland Dr, Radnor, Pa, 19087
 Boroff Barbara R
 Boroff Brian E, 110 Gideon Drive, Kennett Square, Pa, 19348
 Borofsky Lois E, 7 Heath St East Apt 14, Toronto, Fo, 00000-0000
 Borolla Joel, 3800 Sheaff Ln C119, Phila, Pa, 19145
 Boron Paula A
 Boros Shawn J, 705 W Main St, Carnegie, Pa, 15106
 Boross Dennis J, 5325 Florida Ave, Bethel Park, Pa, 15102
 Borow Amy M, W View Apts Apt A-6, Ebensburg, Pa, 15931
 Borow Brandon, 493 Daniel St, Johnstown, Pa, 15906
 Borowski Denae R, 241 Constitution Ave, Bradford, Pa, 16701-1508
 Borowski Melissa A, 5072 Pajabon Dr Apt 102, Harrisburg, Pa, 17111
 Borowsky Pamela C Dpm, Bala Cynwyd, Pa, 19004
 Borowy Michael J, 272 Pine Forge Rd, Boyertown, Pa, 19512
 Borraccini Gloria, 1934 S 19th, Philadelphia, Pa, 19104
 Borraccini Gloria, 1934 S 19th St, Philadelphia, Pa, 19104
 Borrass Jaime, 2814 N Franklin St, Philadelphia, Pa, 19133
 Borrebach Peter A., 2384 Oakview Dr, Pittsburgh, Pa, 15237
 Borreggine Sheila P, 204 Bridge Rd, Boothwyn, Pa, 19061
 Borrego Huerta Maria Nieves, 407 Mckee Hall, University Park, Pa, 16802
 Borrego Tracey, Horsham, Pa, 19044
 Borrnsen Susan, 141 Summit Terr, Rosemont, Pa, 19010
 Borrero Gergar Martinez, 3317 Hartville Street, Philadelphia, Pa, 19134
 Borriello Emma L, Wood Acres, Cresco, Pa, 18326-9640
 Borrolles Salas Arbey, 1705 Cridders Church Road, Chambersburg, Pa, 17201
 Borschel Margaret M, 80 Woodlake Dr, Holland
 Borst Amanda, 515 S; Aikin Avenue, Pittsburg, Pa, 00000-0000
 Borst Andrew J, 2401 Bell Drive, West Lawn, Pa, 19609
 Borthwick Lee, Pa
 Bortman Ida, Meadowbrook Apts, Huntingdon Valley, Pa, 19006-0000
 Bortner Felecia A, Lot 55 Village, Dover, Pa, 17315-00
 Bortner Kory L, 920 Plane St Apt 1103, Columbia, Pa, 17512-2237
 Borton Maurice, C/O Belmont & Parkside Geriatric
 Bortz Stacie L, 4417 Harding Drive, Erie, Pa, 16509
 Boruchow Sheldon M Dds, 2901 Eagleville Rd, Audubon, Pa, 19403-1828
 Boruchow Sheldondds, 2901 Eagleville Rd, Audubon, Pa, 19403
 Boruta Joseph Est Of, Werner & Rocca, Phila, Pa, 19102
 Borzelleca Brenda, 345 East 7th Ave, Conshohocken, Pa, 19428
 Bosanac Todd, 5437 Ellsworth Ave Apt 202, Pittsburgh, Pa, 15232-0000
 Boscardin Roger M, 1517 Pennock Rd, Pittsburg, Pa, 15212
 Boschan Ronald D, 1507 Greenhill Road, West Chester, Pa, 19380
 Bosco Brian A, 2815 High Ave, Bensalem, Pa, 19020-0000
 Boscov S Dept Str Inc Attnmailroommasst, 4500 Perkiomen Av, Reading, Pa, 19606
 Boscovs, Po Box 4505, Reading, Pa, 19606
 Bose M, Ste 1425, Phila, Pa, 19102
 Boser Carl, 12 Arcadia Lane, Bradford, Pa, 16701-2917
 Boser Leona, 12 Arcadia Lane, Bradford, Pa, 16701-2917
 Bosetti Joseph, Rd 1 Box 41, Smithton, Pa, 15479
 Bosga Ronica A, 1107 Pine Grove Cir, Allentown, Pa, 18106-0000
 Bosh Thomas, 2140 Warrensville Rd, Montoursville, Pa, 17754
 Bosie, Pa
 Bosio Metal Specialties
 Boskie Fasaad, 1528 Orielo Dr, Bensalem, Pa, 19020
 Bosler Edith, 401 South Bell Vue Avenue, Penndel, Pa, 19047
 Bosler Raymond, 10b Waverly Court, Lansdale, Pa, 19446
 Bosley Edward J, 665 Mt View Rd, Berwyn, Pa, 19312
 Bosley Helen Ries, 546 Palmer Farm Dr, Yardley, Pa, 19067-7228
 Bosley James A, Po Box 91, Cardale, Pa, 15420-0091
 Bosley Kristyn, 964 Huntsmans Path, Kennett Sq, Pa, 19348
 Bosley Lorraine K, 20860 S Springwater Rd, Estacada, Or, 97023-860
 Bosley Melvin B Cust, 560 Paterno Dr, Harleysville, Pa, 19438-0000
 Bosley V L, 16 Eastwood Drive, Shrewsbury, Pa, 17361
 Bosley Vicky Lynn, 560 Paterno Dr, Harleysville, Pa, 19438-0000
 Bosman Angelo A, 8024 Michener Ave, Philadelphia, Pa, 19150-0000
 Bosman John M, 656 Elwyn Ave, Springdale, Pa, 15144
 Bosny M, Pittsburgh, Pa
 Boss Instruments
 Bossard Marci, 2566 Community Drive, Bath, Pa, 18014
 Bossart Orpha, 216 Main St, Johnstown, Pa, 15901
 Bossert Bonita B, Rd 3 Box 174b, Lewisburg, Pa, 17837
 Bossert W M Jr, Rd 3 Box 174b, Lewisburg, Pa, 17837
 Bossert W Max Jr, Rd 3 Box 373, Lewisburg, Pa, 17837-0000
 Bosshard Lori A
 Bossone Kathleen A, 244 Ellis Rd, Havertown, Pa, 19083-1123
 Bossone Kenneth, 306 Pembroke Rd, Bala Cynwyd, Pa, 19004-2819
 Bost Marie V, 1532 Burmont Road, Havertown, Pa, 19083
 Bost Richard, 1429 Walnut St, Phila, Pa, 19147
 Bost Sandra, 347 New Bloomfield Rd, Duncannon, Pa, 17020
 Bostian Barbara J, 130 Stuver Dr, Johnstown, Pa, 15905
 Bostic Horace J, 2708 Chestnut Ave, Ardmore, Pa, 19003-0000
 Bostic Robert, 1748 N 60th Street, Philadelphia, Pa, 19151
 Bostic Robert L, 1748 N 60th St, Philadelphia, Pa, 19151
 Bostich Jeffrey R, 33 Hickory Street, Ellsworth, Pa, 15331-0000
 Bostick Marguerite, 28 Wellington Rd, Ardmore, Pa, 19003
 Bostick Meka, 430 Elm Street, Pottstown, Pa, 19464
 Boston & Co, C/O Mellon Financial Corp, Pittsburgh, Pa, 15230
 Boston Financial Data Ser, 2 Heritage Dr, Quincy, Ma, 2171
 Boston Keenan A, 250 Plaza Blvd #B22, Marsville, Pa, 19067
 Boston Linje Ross, Smc 739, Pittsburgh, Pa, 15230-3210
 Boston Margaret H, 611 Mason Ave, Drexel Hill, Pa, 19026-2429
 Boston Market, Pa
 Boston Mutual Life Ins Co, Box 8993, Boston, Ma, 02266-8993
 Boston Mutual Life Insura, College Adm Services Co, Pearl River, Ny, 10965
 Boston Mutual Life Insurance C, C/O Benefit Design Services Inc, Lancaster, Pa, 17601
 Boston Rodman A, 611 Mason Ave, Drexel Hill, Pa, 19026-2429
 Boston Safe Deposit & Trust, 3 Mellon Bank Center, Pittsburgh, Pa, 15259
 Boston Safe Deposit Trust Co, 5 Lakeshore Dr, Newtown Square, Pa, 19073
 Boston Sarah T, 3029 10th St W, Chester, Pa, 19013
 Boston Scientific, Po Box 8500-6205, Philadelphia, Pa, 19178
 Boston Scientific Corp, Microvasive Urology, Philadelphia, Pa, 19178-6205
 Boston Scientific Corp, Po Box 8500 6205, Philadelphia, Pa, 19178
 Boston Scientific Corp, Po Box 8500 6205, Philadelphia, Pa, 19178-6205
 Boston Scientific Corp, Po Box 8500-6205, Philadelphia, Pa, 19178-6205
 Boston Scientific Corp, Pob 8500-6205, Philadelphia, Pa, 19178
 Boston Thomas, 747 E 12th St, Chester, Pa, 19013
 Boston Willie, 2340 Bolton Way, Philadelphia, Pa, 19121
 Boswell Donald G, 507 Highland Ave, Cheswick, Pa, 15024-1410
 Boswell Elizabeth, 507 Highland Ave, Cheswick, Pa, 15024-1410
 Boswell Prescription Center, 210 Ohio St, Boswell, Pa, 15531-1245
 Boswell Robert, 1429 Naudin St, Harrisburg, Pa, 17104
 Botch Damian N, 132 Kline St, Weatherly, Pa, 18255-0000
 Both Mary C Estate, Herr Greer & Hoberg, Lancaster, Pa, 17602
 Bothell Roselma M, 1408 Saint Clair Rd, Indiana, Pa, 15701
 Bothun Glen
 Bothun Tina
 Botial Joanna, 2629 S 13th Street, Philadelphia, Pa, 19148
 Botkin Benjamin B, 975 Grange Road, Leesport, Pa, 19533
 Botstiber D, 1048 W Baltimore, Media, Pa, 19063
 Bott Charlaime, 3241 Elderwood Dr, Bethel Park, Pa, 15105-0000
 Botta Maureen M, 5055 Stacey Dr East Apt 202, Harrisburg, Pa, 17111
 Botteicher Judith A, 758 Farmdale Rd, Mount Joy, Pa, 17552-9378
 Botteicher Karen, 225 1/2 E 4th Street, Derry, Pa, 15627-1616
 Botteon Gregory K, Klein Jr John, New Oxford, Pa, 17350-9031
 Botteon Lacey N, Botteon Gregory, New Oxford, Pa, 17350-9031
 Bottger Francis, 840 Montgomery Av Apt 301, Bryn Mawr, Pa, 19010
 Bottles Tessie, 1478 Saxonburg Blvd, Tarentum, Pa, 15084-2419
 Bottling Group Llc, West Chester, Pa, 19380
 Bottoms Rocky L, 240 N College St, Washington, Pa, 15301
 Bottoms Virginia, 69 Treaty Road, Drexel Hill, Pa, 19026
 Bottorff Norman, 374 Crittenden Dr, Newtown, Pa, 18940
 Botts Mary S, Danville State Hospital, Danville, Pa, 17821
 Botty Mary J
 Botula Diane, 1206 Lakemont Dr, Pittsburgh, Pa, 15243-1874
 Botula Jon C Esquire, 1006 Davis Ave, Pittsburgh, Pa, 15212
 Botula Patrick A, 1206 Lakemont Dr, Pittsburgh, Pa, 15243
 Botula Patrick A, 1206 Lakemont Dr, Pittsburgh, Pa, 15243-1874
 Botvinick Matthew
 Botzner Bunie
 Boulblitz Seth Douglas, 188 Markle Street, Philadelphia, Pa, 19128
 Bouc Ernest Jr A, 140 E Walnut St, Sellersville, Pa, 18960
 Bouc Mary
 Bouc Pauline M
 Bouch Thomas L Jr, 107 Ridgeview Rd, Sarver, Pa, 16055
 Bouchard B
 Boucher Jane L, 129c Royal Oak Dr, Mc Keesport, Pa, 15131-2025
 Boucher Mary E, 129c Royal Oak Dr, Mc Keesport, Pa, 15131-2025
 Boudman Martin J Cust, Po Box 100, Benton, Pa, 17814-0000
 Boudman Michael J, Po Box 100, Benton, Pa, 17814-0000
 Boudwin Joyce A, 1085 Renovo Rd, Mill Hall, Pa, 17751
 Bouer Peter
 Bougardt H T, Berwyn Paola Rd, Berwyn, Pa, 19312
 Bougher Jeffrey S, T/A Station Square, Altoona, Pa, 16601
 Bougher Margi H, T/A Station Square, Altoona, Pa, 16601
 Boughton Barbara
 Bouia Phillip, 412 Lobinger Ave, Braddock, Pa, 15104-2277
 Boulland Paul, 100 N 22nd Street, Philadelphia, Pa, 19151
 Boulland Stacy Lerner, 100 N 22nd Street, Philadelphia, Pa, 19151
 Boukyd
 Boulder Creek #3, 610 Nesconseth Hwy, Kings Park, Ny, 11754
 Bouldin Priscilla
 Boulevard Nursing Home
 Bouley Bob, 927 Jeffrey Ln, Langhorne, Pa, 19047-3724
 Boulous Elliott, P O Box 430, Morgantown, Pa, 19543
 Boulous Mary
 Boulware Kareem, 1206 Morton Ave, Chester, Pa, 19013
 Bouma Paul E
 Boumas Nesreen Altal, 33 Oakville Ct Apt 1a, Pittsburgh, Pa, 15220-4340
 Boudonna Charles, Apt 3, Philadelphia, Pa, 19147
 Bounds Lorraine C, 1124 Union Mill Rd, Feasterville Trevose, Pa, 19053
 Bounds Wood Products Inc, P O Box 95, Dresher, Pa, 19025
 Bounty Supply, 52 N Second St, Philadelphia, Pa, 19106
 Bouque Patrick, 3900 Spruce St Rm 7, Philadelphia, Pa, 19104-0000
 Bour Frank J, Rr 1, Ohiopyle, Pa, 15470
 Bouras Hammadi, 3918 Lankenau Avenue, Philadelphia, Pa, 19131
 Bourbon Street Square, 634 Camp Horne Road, Pittsburgh, Pa, 15237
 Bourdeau Jacqueline, 2931 Mattern Avenue, Pittsburgh, Pa, 15216
 Bourdeau Jacqueline, Po Box 79057, Pittsburgh, Pa, 15216
 Bourgeois Paul Md, 1000 Avenue Rockland Apt 1124, Outremont, Qc, H2v 45
 Bourguignon Jean-Pierre, 46 Rue De Chateaufort, Orsay, 91400
 Bourne Carolyn, 2555 Huntingdon Pike, Huntingdon Valley, Pa, 19006-6113
 Bourne George, 2555 Huntingdon Pike, Huntingdon Valley, Pa, 19006-6113
 Bourne Lewis F, 2322 Station Rd, Erie, Pa, 16510-0000
 Bourne Michelle, 1633 Cobbs Creek, Philadelphia, Pa, 19143
 Bourne Nathan T, Apt 148b, Philadelphia, Pa, 19144
 Bourne Thomas F, 2040 Market St/ 5th Floor, Philadelphia, Pa, 19103
 Bouscher Amy, Horsham, Pa, 19044
 Bouse Garnita G, 532 New Castle St, Butler, Pa, 16001-0000
 Bouslough Holly, 251 Fay Dr, Hollidaysburg, Pa, 16648-9639
 Boutcher John C, 340 Walnut St, Jenkintown, Pa, 19046

Boutilier Suzanne, 415 Charmont Ave Apt 1st, Folcroft, Pa, 19032
 Boutin Lynn, 209 Parkwood Dr, Cranberry Township, Pa, 16066
 Bouvier Bruce, 441 N Brinton Lake Rd, Thornton, Pa, 19373
 Bouvier Bruce W, 441 N Brinton Lake Rd, Thornton, Pa, 19373
 Bouvier Catherine J, 441 N Brinton Lake Rd, Thornton, Pa, 19373
 Bouvier Keith Bell, 2201 Bryn Mawr Ave, Philadelphia
 Bouzid M Reda Reda, 73 Rue De Rosiers, Stouen
 Bovaird Tammy, 2316 Maple Ave, Lake City, Pa, 16423-1337
 Bove Joseph, 511 Seneca Street Apt 1a, Bethlehem, Pa, 18015
 Bove Lisa Ann, 5 Deep Pond Drive, Spring City, Pa, 19475
 Bovee Brion K, 8679 Winoy Ln, North East, Pa, 16428
 Boveestacy And Tan
 Bowie Claire, 54 Iroquidis St, Emmaus, Pa, 18049-2818
 Bovier Mary, 603 Lafayette Ave, Sharon, Pa, 16146-0000
 Bovier Russell, 603 Lafayette Ave, Sharon, Pa, 16146-0000
 Bovino John, 1122 Ridge Ave, Johnstown, Pa, 15901-2426
 Bow Emergency Physicians, Pob 18117, Philadelphia, Pa, 19101-0000
 Bow Valley Petroleum Inc
 Bow Wow Meow, 825 Fitzwater St, Philadelphia, Pa, 19147
 Bowden A B, 600 Grant St 57th Fl, Pittsburgh, Pa, 15219
 Bowden A B II, 600 Grant St 57th Fl, Pittsburgh, Pa, 15219
 Bowden Adams B, 600 Grant St 57th Fl, Pittsburgh, Pa, 15219
 Bowden Amanda M, 151 Glentay Ave, Lansdowne, Pa, 19050
 Bowden Charles W, 600 Grant St 57th Fl, Pittsburgh, Pa, 15219
 Bowden Goldie, 2812 N 27th St
 Bowden James, 178 Brookshire Plz, Philadelphia, Pa, 19116
 Bowden John J Trust, 1311 Barrowdale Rd, Jenkintown, Pa, 19046
 Bowden Laura, 600 Grant St 57th Fl, Pittsburgh, Pa, 15219
 Bowden Laura S, 600 Grant St 57th Fl, Pittsburgh, Pa, 15219
 Bowden Ronald E, 926 Agnes Avenue, Morton, Pa, 19070-1721
 Bowden Tracey, 2217 S Felton Street, Phila, Pa, 19142-0000
 Bowdren Dorothy, C/O Harston Hall, Flourtown, Pa
 Bowe Beverly, 619 South 48th St, Philadelphia, Pa, 19143-0000
 Bowe Joyce A, C/O Joyce A Hutton, Souderton, Pa, 18964-1428
 Bowe Michael, Rr1 Box 1051, Dingmans Ferry, Pa, 18337
 Bowe Michael E, 141 Delaware Dr, Moon Twp, Pa, 15108-1312
 Bowen Ashley D, 5349 Lena St, Philadelphia, Pa, 19144
 Bowen Bryan, 1082 Viking Dr, Warminster, Pa, 18974-5715
 Bowen Carol E, C/O Keane Tracers Inc, West Conshohocken, Pa, 19428
 Bowen Charles, 6470 Milton St, Philadelphia, Pa, 19119
 Bowen Charles E Sr, 12 South Yewdall St., Philadelphia, Pa, 19139
 Bowen Doris E, 6300 Old York Rd Apt 1215, Philadelphia, Pa, 19141-2022
 Bowen Edgar C, Philadelphia, Pa, 19103-0000
 Bowen Glenn, 4267 4th Street, Niagara Falls, Ny, 14304
 Bowen Justin, Pa, 19149
 Bowen Kelly, Pa
 Bowen Michael S, 514 S 4th St, Colwyn, Pa, 19023
 Bowen Mildred, Pa, 19121
 Bowen Morell D, 7 Alanmeade Crescent, Islington, Fo, 00000-0000
 Bowen Ralph C, 166 Lenox Av, E Stroudsburg, Pa, 18301
 Bowen Robert L, 637 West South St, Mahoney City, Pa, 17948-2423
 Bowen Ryan
 Bowen Sally J, 1617 Cherry Ln, Flourtown, Pa, 19031-2204
 Bowen Sedrick A, Pa, 00000-0000
 Bowen Sheri, 1082 Viking Dr, Warminster, Pa, 18974-5715
 Bowen Shirley, 1052 S Lower Lewis Rd, Collegeville, Pa, 19426
 Bowen Stephen Marc, 3752 Alleghenyville Rd, Mohnton, Pa, 19540
 Bowen Thomas G, 1288 Valley Forge Rd Ste 50, Valley Forge, Pa, 19482
 Bowers Stella, C/O Lawrence A Robinson, Philadelphia, Pa, 19120
 Bower Anne B Estate, Hemlock Lane, Wyncote, Pa, 19095-0000
 Bower Carol, 458 Coldwatertown Rd, Williamsport, Pa, 17702
 Bower Charles W, 1058 Memorial Ave, Williamsport, Pa, 17701-4670
 Bower Gary L, 2612 Woodberry Rd, Broomall, Pa, 19008
 Bower Janet, 6 Hudson Street 1, Port Jervis, Ny, 12771
 Bower Jeremy
 Bower John, Dba Bower Transfer, Williamsport, Pa, 17701
 Bower Lloyd M, Rr 1 Box 585, Williamsport, Pa, 17701
 Bower Marcia R Cust, 357 Huntington Ct, West Chester, Pa, 19380-1781
 Bower Maurice
 Bower Michael, 5419 Ashley Dr, Laurys Station, Pa, 18059
 Bower Mike
 Bower Mildred, 439 Hatboro Rd, Churchville, Pa, 18966
 Bower Mona M
 Bower Revecca, 1137 Richmond St, Pittsburgh, Pa, 15218
 Bower Ruth A
 Bower Ryan D, 357 Huntington Ct, West Chester, Pa, 19380-1781
 Bowermaster Dave, 488 Furnace Hollow Road, Shippensburg, Pa, 17257
 Bowers Anthony R, 731 Fern St, Yeadon, Pa, 19050-3570
 Bowers Barbara F, 558 Greenfield Rd, Lancaster, Pa, 17601-5835
 Bowers Brooke A, 25 Cliff Road, Levittown, Pa, 19057
 Bowers Charles H, 1000 Old Rossville Rd, Lewisberry, Pa, 17339
 Bowers Christophe, 5801 Stone Bridge Rd, Greencastle, Pa, 17225
 Bowers Dennis, Po Box 268, Fredericktown, Pa, 15333
 Bowers Evelyn L, Box 191, Blanchard, Pa, 16826
 Bowers Helen, 252 Waldorf Dr, York, Pa, 17404
 Bowers James N Jr, 853 Willow St, Coal Township, Pa, 17866
 Bowers James R, 1088 Woodlyn Farm Way, Lancaster, Pa, 17601-0000
 Bowers James R, 558 Greenfield Rd, Lancaster, Pa, 17601-5835
 Bowers Johanne A, 4618 Boudinot, Philadelphia, Pa, 19120-4521
 Bowers John I, 644 E Cheltenham Ave Apt 3fl, Philadelphia, Pa, 19144
 Bowers Kimberly L, 2831 Narcissus Rd, Philadelphia, Pa, 19154
 Bowers Lee D, 188 Lepore Dr, Lancaster, Pa, 17602
 Bowers Lon E, Rd 1 Box 78, Knox, Pa, 16232
 Bowers Lori A
 Bowers Madeleine, Hershey, Pa, 17033
 Bowers Margie L, 464 Highland St, Steelton, Pa, 17113
 Bowers Rebekah L, 27 Gramby Street, Manheim, Pa, 17545
 Bowers Robert E, 107 Fieldcrest Drive, Lancaster, Pa, 17606-0000
 Bowers Robert Md, Po Box 8099, Philadelphia, Pa, 19101-8099
 Bowers Seth, 440 S Jackson St, Media, Pa, 19063
 Bowers Teresa M, 180 Hickory Road, Carlisle, Pa, 17013
 Bowersox J W Dba, 216 E Broad St, New Bethlehem, Pa

Bowersox Mary B, 10929 Old Trail Rd, N Huntingdon, Pa, 15642
 Bowersox Michael, 20242 Highway 86, Saegertown, Pa, 16433
 Bowersox Randy S, 1885 N Oak Ln, State College, Pa, 16803
 Bowes Jane, 2220 Spring Grove Dr, Williamsport, Pa, 17701
 Bowes Thomas W, 17099 State Hwy 86, Saegertown, Pa, 16433
 Bowie James, 2347 W Hagert St
 Bowie John, 420 N 52nd St Fl 1, Phila, Pa, 19139
 Bowker, P O Box 7247 0466, Philadelphia, Pa, 19170-0466
 Bowker, P.O. Box 7247-0466, Philadelphia, Pa, 19170-0466
 Bowker R.R., Po Box 7247-0466, Philadelphia, Pa, 19107
 Bowlby C E Jr
 Bowlby Glencairn J, 26 W High St, Carlisle, Pa, 17013
 Bowler Child Support E, Family Div Coll & Disb, Pittsburgh, Pa, 15219
 Bowler Mary
 Bowles Jennifer, 1841 North Hills Drive Apt #4, Norristown, Pa, 19401
 Bowles John, 1745 N Edgewood St, Phila, Pa, 19151
 Bowles Leah, 2843 Perrysville Ave Apt 1, Pittsburgh, Pa, 15214
 Bowles Randall, 0 Rt 274 Rr 1 Box 376a, New Bloomfld, Pa, 17068
 Bowles Shirley
 Bowles Trevor H, 280 1090 W Georgia St, Vancouver, Pa, V6e3v7
 Bowley Cynthia S, 1359 Cherry Tree Road, Aston, Pa, 19014
 Bowling Green Brandywine, 495 Newark Road, Kennett Square, Pa, 19348-0000
 Bowlus Terry, 1728 Pennsylvania Ave, W Millfin, Pa, 15122
 Bowman Adessa B, Mill Hall, Pa, 17751
 Bowman Albert, 2060 E. Cheltenham Stree, Philadelphia
 Bowman Alice L, 110 Bowman Rd, Rockwood, Pa, 15557
 Bowman Alice M, 479 Washington St, Leetsdale, Pa, 15056
 Bowman Angela, Pa
 Bowman Barbara R
 Bowman Betty J
 Bowman Christina I, 1122 Market Street, Sunbury, Pa, 17801-0000
 Bowman Dave, 10 1/2 W Main St, Nanticoke, Pa, 18634
 Bowman Debra D, 345 Jefferson Ave, Downingtown, Pa, 19335
 Bowman Dennis, 1614 Mount Pleasant Rd, Haverford Twp, Pa, 19083
 Bowman Donald, Hopkinson House, Philadelphia, Pa, 19106-0000
 Bowman Donald M, 2302 Hopkinson House, Philadelphia, Pa, 19106-4118
 Bowman Doris, 2302 Hopkinson House, Philadelphia, Pa, 19106-4118
 Bowman Doris, Hopkinson House, Philadelphia, Pa, 19106-0000
 Bowman George W, Devault, Pa, 19432
 Bowman Glenn E Jr, 60 Penn Valley Village, Lititz, Pa, 17543
 Bowman Grace M
 Bowman Hoffman Adelaide, 5850 Meridan Road, Gibsonia, Pa, 15044-9689
 Bowman Isabel B, 1047 Neshaming Valley Drive, Bensalem, Pa, 19020
 Bowman James L, Rr 1 Box 643, Martinsburg, Pa, 16662
 Bowman Jason M, 217 N Craig St Ab 6, Oakland, Pa, 15213
 Bowman Joel, 530 Armandale St, Pittsburgh, Pa, 15212-4049
 Bowman John, Jenkintown, Pa, 19046
 Bowman Larry D, 1860 Conlyn St Fl 2, Philadelphia, Pa, 19141-1222
 Bowman Lee, 2 Cabot Dr, Wayne, Pa, 19087
 Bowman Lee E, Main Road, Mill Hall, Pa, 17751
 Bowman Marc, 5459 Cedar Ave, Philadelphia, Pa, 19143-1953
 Bowman Margaret, 520 Rhawn St, Phila, Pa, 19111
 Bowman Marvin E, 832 W Main St Apt C, Ephrata, Pa, 17522-0000
 Bowman Melvin R, 95 W Pine St, Palmyra, Pa, 17078-0000
 Bowman Melvyn R, 95 W Pine St, Palmyra, Pa, 17078-2322
 Bowman Myrtle E, 1101 Ave Of Slaters 1108, Chester, Pa, 99999
 Bowman Norbert A, 435 Lindberg Ave, York, Pa, 17403
 Bowman Paul
 Bowman Raymond R, 35 Southridge Dr, Kennet Sq, Pa, 19348
 Bowman Sammie, 939 Perry Hwy, Pittsburgh, Pa, 15229
 Bowman Terry Ann, 1d East Woodland Court, Coatesville, Pa, 19320
 Bowman Thomas Guardian Of, 3550 Bartram Rd 21, Willow Grove, Pa, 19090
 Bowsen Daniel R, Du Bois, Pa, 15801
 Bowser Alma B, Box 11, Summerville, Pa, 15864-0000
 Bowser Alonzo, 1112 Angora Ave, Lansdowne, Pa, 19050
 Bowser Bonnie M, 1112 Angora Ave, Lansdowne, Pa, 19050
 Bowser C, 905 Ross Avenue, Pittsburgh, Pa, 15221-0000
 Bowser Catherine, Rd 2 Box 187 A, New Paris, Pa, 15554-9520
 Bowser Daniel R, Box 11, Summerville, Pa, 15864-0000
 Bowser Helen E, 2125a School St, York, Pa, 17404-4054
 Bowser Jerome, 2724 Oxford St
 Bowser Rick, Rd 2 Box 187 A, New Paris, Pa, 15554-9520
 Bowser Tabitha Jo
 Bowtyz Louis, Attn Steven H Bowtyz, Pittsburgh, Pa, 15236-4218
 Bowtyz Steven Esq
 Boxleitner Beatrice, Lancaster, Pa, 17602
 Boxler Merritt, Moravian Hall Sq Apt 302b, Nazareth, Pa, 18064-1432
 Boxler Neil A, 198 Black Gap Road, Fayetteville, Pa, 17222
 Boxley Joseph, 137 S Fourth St, Duquesne, Pa, 15110
 Boxmeyer Joseph, Rr 1 Box 143, Millmont, Pa, 17845-0000
 Boxter George W, Rr 1 Box 1471, Barnesville, Pa, 18214
 Boxter Maudlynn J
 Boxware Inc, Horsham, Pa, 19044
 Boxwood Health Care Center, 120 Gibraltar Rd Ste 310, Horsham, Pa, 19044-2307
 Boxwood Inn Of Pennsylvan, 12 Tobacco Road, Akron, Pa, 17501
 Boy Scouts Of America, Troop 10, Yardley, Pa, 19067-2016
 Boy Scouts Of America Robert Fulton Troop 130, 112 Lindcamp Lane, Peach Bottom, Pa, 17563-9610
 Boy Scouts Of America Troop 180, C/O John Worden, Camp Hill, Pa, 17011
 Boy Scouts Of America Troop 40, C O Monica S Hayes Treasurer
 Boyah Toman G, 6th Chestnut Streets, Philadelphia, Pa, 19106
 Boyan Manuel, 41 E Market St, Wilkes Barre, Pa
 Boyanowski Alexis L, Psc 473 Box 96, Fpo, Ap, 96349-0005
 Boyar Dorothy, 1705 Memorial Hwy, Dallas, Pa, 18612
 Boyce Daniel Mrs, 806 Cooked Lane, Gulf Mills, Pa, 19406
 Boyce Elizabeth, 1018 W Indiana Ave, Philadelphia, Pa, 19133
 Boyce Jennifer L, 4313 Potter St, Philadelphia, Pa, 19124
 Boyce Rebecca, 24 Gallatin Ave, Fairchance, Pa, 15436
 Boyce Robert F, 6109 N 6th St, Philadelphia, Pa, 19120
 Boyd Anne C, 709 Moore Ave, Bryn Mawr, Pa, 19010
 Boyd Beverly S, 1325 Pine Street, Easton, Pa, 18042
 Boyd Brandon M, 119 Washington Lane, Coatesville, Pa, 19320

Boyd Cary M, 1221 S 57th St, Philadelphia, Pa, 19143-3908
 Boyd Daniel F
 Boyd David K, 428 Filmore Rd, Pittsburgh, Pa, 15221
 Boyd David M, 1507 West Street, Honesdale, Pa, 18431
 Boyd Dennis
 Boyd Donald, 2510 Grove St, Pittsburgh, Pa, 15219
 Boyd Douglas B, Hc 88 Box 1544, Pocono Lake, Pa, 18347
 Boyd Edwin J, 215 Edwards Ave, Pittsburgh, Pa, 15216
 Boyd Elizabe, 1531 W Tioga St, Philadelphia, Pa, 19140
 Boyd Elsie, 1013 Hillside Dr, Southampton, Pa, 18966-0000
 Boyd Eugene, 216 Theodore Street, Scranton, Pa, 18508-1834
 Boyd Francis, 38-D302-022, Cornwells Hts, Pa, 19020-1720
 Boyd Gloria, 2235 Cambridge Rd, Broomall, Pa, 19008
 Boyd Jasma A, Pa
 Boyd Jeanne S, 1507 West Street, Honesdale, Pa, 18431
 Boyd Jeffrey G, 110 Locust Ln, Pittsburgh, Pa, 15241
 Boyd Jermaine V, 2408 Mifflin St., Phil, Pa, 32205
 Boyd John
 Boyd John, 658 46 St, Rhula, Pa
 Boyd John A, 766 Concord Rd, Concordville, Pa, 19331
 Boyd Juanita
 Boyd Leonard, 117 Church St, Danville, Pa, 17821
 Boyd Leroy A, 114 Main St, Belle Vernon, Pa, 15012
 Boyd Lucy
 Boyd Mark, 2650 N Napa St
 Boyd Mary S, 20 Westtown Road, Thornton, Pa, 19373
 Boyd Michael, 10918 Frankstown Rd, Pittsburgh, Pa, 15235
 Boyd Naomi O, 4185 Ivanhoe Dr Apt 703, Pa 1514, Pa, 00000-0000
 Boyd Pamela, 735 Washington Rd, Pittsburgh, Pa, 15528
 Boyd Pauline, 402 Eureka Street, Pittsburgh, Pa, 15211
 Boyd Rachel, 1306 Harshaw Rd, Brookhaven, Pa, 19015
 Boyd Rasheen, Philadelphia, Pa
 Boyd Richard W, 7124 Sansue Dr, Bethel Park, Pa, 15102-3746
 Boyd Robert, 7740a Stenton Ave, Philadelphia, Pa, 19118
 Boyd Robert, 8415 Frankstown Rd, Pittsburgh, Pa, 15208
 Boyd Robert E, 100 Norman Dr, Mars, Pa, 16066-4228
 Boyd Rodney W, 8220 Blackvalley Rd, Everett, Pa, 15537
 Boyd Shupe Plumbing, Po Box 497a Stone Rd, Franklin, Pa, 16323
 Boyd Stella, 38-D302-022, Cornwells Hts, Pa, 19020-1720
 Boyd Thomas A Jr, 97 Worrell Dr, Springfield, Pa, 19064-3346
 Boyd Timothy A, Rr1 Box1830, Mt Bethel, Pa, 18343
 Boyd Tina L, Rr 2 Box 216, Export, Pa, 15632
 Boyd Travis A, 61 Sunrise Circle, Denver, Pa, 17517-1151
 Boyd Veronica L, 1620 Robbins Ave Apt, Phila, Pa
 Boyd Veronica L, 1620 Robbins Ave Apt, Phila, Pa
 Boyd Virginia D, P O Box 190, Concordville, Pa, 19331
 Boyd Zach
 Boyde Julie L, 1897 Barclay Hill Rd, Beaver, Pa, 15009
 Boyde Thomas, 1897 Barclay Hill Rd, Beaver, Pa, 15009
 Boyer Anna M, R D, Klingerstown, Pa, 17941-0000
 Boyer Associates, Rr 1 Box 125ab, Port Matilda, Pa, 16870-9410
 Boyer Bryan J., 1716 Wagner Ave, Phila, Pa, 19141
 Boyer Candy Inc, 3300 Pleasant Valley Blv, Altoona, Pa, 16602
 Boyer Charlotte A, 5912 Latona St, Philadelphia, Pa, 19143-3028
 Boyer Charlotte G, 1121 1/2 Race, Mckees Rocks, Pa, 15136
 Boyer Curtis E Sr, 32 Bay Street, Coatesville, Pa, 19320
 Boyer Cynthia K, 243 South Ithan Stre, Philadelphia, Pa, 00000-0000
 Boyer Daniel Jr
 Boyer Donald P, 24 Andover Rd, Glenmore, Pa, 19343
 Boyer Donald P, 24 Andover Rd, Glenmore, Pa, 19343
 Boyer Elizabeth C
 Boyer Elizabeth G, 24 Andover Rd, Glenmore, Pa, 19343
 Boyer George P, Shermans Dale, Pa, 17090
 Boyer George P, Po Box 336, Shermans Dale, Pa, 17090-0336
 Boyer Gregory A, 857 N Ulster Street Apt E, Allentown, Pa, 18109
 Boyer Harold
 Boyer James A, Ira Account, Sunbury, Pa, 17801-9803
 Boyer James W, Rd3, Titusville, Pa, 16354
 Boyer Jean L, Po Box 106, Mifflinburg, Pa, 17844
 Boyer Jeffrey M, Rural Delivery 2 B 69, Auburn, Pa, 17922
 Boyer Jeremy, P O Box 820, Waynesboro, Pa, 17268
 Boyer Joanne
 Boyer John, Rr 2 Box 2169, Stroudsburg, Pa, 18301-9802
 Boyer John A, 416 23rd Ave, Altoona, Pa, 16601-3804
 Boyer Kenneth L, R D, Klingerstown, Pa, 17941-0000
 Boyer Larry, 32 Oxford Circle, West Grove, Pa, 19390-9122
 Boyer Lauren, 4216 Walnut Street, Philadelphia, Pa, 19104
 Boyer Leonard R, 634 Conestoga Ln, Lansdale, Pa, 19446
 Boyer Linda L, 304 Coral St, Lancaster, Pa, 17603-5134
 Boyer Linda S, C/O Icu, Vienna
 Boyer Mark A, 4807 Orchard Street, Harrisburg, Pa, 17109
 Boyer Marth B Tfor, 416 23rd Ave, Altoona, Pa, 16601-3804
 Boyer Mary E, 1690 N East St, York, Pa, 17402-1715
 Boyer Michael E, C/O Weaver Assoc, Bala Cynwyd, Pa, 19004
 Boyer Michael F, Po Box 148, Dauphin, Pa, 17018
 Boyer Miriam A, Po Box 336, Shermans Dale, Pa, 17090-0336
 Boyer Muriel A, 2023 S Galen Hall Rd, Wernersville, Pa, 19565-9306
 Boyer Olga, Ira Account, Sunbury, Pa, 17801-9207
 Boyer Phyllis, Philadelphia, Pa, 19181-0001
 Boyer Pricilla, 6939 Ibis Place, Philadelphia, Pa, 19142
 Boyer Renae, 350 Interchange Road, Lehighton, Pa, 18235
 Boyer Robert E, 936 Chestnut St, Lebanon, Pa, 17042
 Boyer Robert J, 1121 1/2 Race, Mckeesport, Pa, 15136-2339
 Boyer Ruth K
 Boyer S Paul, Rr 1 Box 125ab, Port Matilda, Pa, 16870-9410
 Boyer Steven A, Po Box 5727, Gainesville, Fl, 32602
 Boyer Theodore R, 2023 S Galen Hall Rd, Wernersville, Pa, 19565-9306
 Boyer William M, 456 W Locust Lane, Kennet Sq, Pa, 19348
 Boyer William R, 304 Coral St, Lancaster, Pa, 17603-5134
 Boyertown Planing Mill Co, 2nd & Franklin Sts Po Box 180, Boyertown, Pa, 19512
 Boyes Beverly, 1923 Fox Chase Rd, Phila, Pa, 19152
 Boykin Angela
 Boykin David, 6139 Delancey St, Philadelphia, Pa, 19143-0000
 Boykin Flora, 334 Hazle Av, Wilkes Barre, Pa, 18702
 Boykin Furman, 207 Hancock Ct., North Wales, Pa, 19454
 Boykin Julia, 421 W Upsal St, Phila, Pa, 19119
 Boykin Raynard, 109 W Seymour St, Philadelphia, Pa, 19144-3639
 Boykin Robert W, Pa
 Boykin William T, 5308 Duffield St, Philadelphia, Pa, 19255-0000
 Boykins Harry
 Boykins Willie, 5322 Kincaid St, Pittsburgh, Pa, 15224
 Boyko Jean C, 3888 Main St, Slatington, Pa, 18080-3771
 Boylan Christine
 Boylan Donald
 Boylan James, 164 Wharton Lane, Bethlehem, Pa, 18017-3741
 Boylan Kevin, Parkland Village, Blakely, Pa, 18447
 Boylan Kevin, Parkland Village Apt F-2, Blakely, Pa
 Boylan Kristina L, 300 Horsham Rd, Hatboro, Pa, 19040
 Boylan Patrick J, 750 Sterlingworth Terrace, Easton, Pa, 18042
 Boylan Peter M, 325 Faust Rd, Sin, Pa, 19608-0000
 Boylan Ruthanne, 1585 Harvest Dr, Yardley, Pa, 19067-4234
 Boyle Alice M, 7103 Woodland Avenue, Philadelphia, Pa, 19104
 Boyle And Chase Inc, Horsham, Pa, 19044
 Boyle Andrew, 1639 Surrey La, Havertown, Pa, 19083
 Boyle Audrey Hope, Po Box 78, Dushore, Pa, 18614-0078
 Boyle Cecelia O, Box 127, Tobyhanna, Pa, 18466-0127
 Boyle Charles J, 1404 Churchill Rd, Philadelphia, Pa, 19118-0000
 Boyle Daniel, 2377 Hospital Dr, Aliquippa, Pa, 15001
 Boyle Darlene A, 428 Old Clairton Rd, Clairton, Pa, 15025
 Boyle David B, 1605 Merriman Ct, Pittsburgh, Pa, 15203
 Boyle Dolores R, 751 Sylvester Way Apt C3, Mckeesport, Pa, 15132
 Boyle Donna J, 10 Gordon Road, Erdenheim, Pa, 19038
 Boyle Dorothy M, Apt 301, Pittsburgh, Pa, 15229
 Boyle Emily D, 7103 Woodland Avenue, Philadelphia, Pa, 19104
 Boyle G, 124 Susquehanna Ave, Lock Haven, Pa, 17745
 Boyle Genevieve, Rr 3, Smethport, Pa, 16749-9803
 Boyle Gregory V, 144 Oak St, Weston, Ma, 2193
 Boyle Heidi L, 55 Almira St, Valencia, Pa, 16059-0000
 Boyle James, First Street Ext, Trafford, Pa, 15085
 Boyle James W, 10 Abbey Rd, New Freedom, Pa, 17349-9525
 Boyle Janel M, 10 W Oak Street, Tresckow, Pa, 18254
 Boyle Janet P, 407 Marion Ave, Pittsburgh, Pa, 15221-4009
 Boyle John, 12 Synwood St, Tamaqua, Pa, 18252
 Boyle John, 2844 So 12st, Philadelphia, Pa, 19148-4907
 Boyle John J, 2844 S 12th St, Philadelphia, Pa, 19148
 Boyle Joseph, S W 6 Th St, Hoffman, Pa
 Boyle Joseph P, Rr 3, Smethport, Pa, 16749-9803
 Boyle Kaitlin, 1 West Club Drive, Pittsburgh, Pa, 15236
 Boyle L Eamonn, 2020 Knights View Road, Wrightsville, Pa, 17368-9229
 Boyle Lisa, 5411 Discher St, Philadelphia, Pa, 19124-1104
 Boyle Matthew
 Boyle Maurice, 203 Surrey Road, Chalfont, Pa, 18914
 Boyle Michael M, 315 Spruce St, Philadelphia, Pa, 19106
 Boyle Patricia O, 55 Woodrow Ave #1, Sinking Spring, Pa, 19608-1117
 Boyle Paulette C
 Boyle R D, 241 Rosedale Ave, Wayne, Pa, 19087-0000
 Boyle Ralph L, 455 Brook Circle, Mechanicsburg, Pa, 17055
 Boyle Richard G, 3880 Sherwood Lane, Doylestown, Pa, 18901
 Boyle Robert C, 113 6th St, Coaldale, Pa, 18218
 Boyle Ruby, 50 Oakwood Ave, Bradford, Pa, 16701
 Boyle Susan V, 2020 Knights View Road, Wrightsville, Pa, 17368-9229
 Boyle Timothy, 6101 Palmetto Street, Philadelphia
 Boyle Tina M
 Boyles Andreu J, C/O Nicole E Boyles, Bellefonte, Pa, 16823
 Boyles Elizabethn Est Of, 128 S Franklin St, Cochranton, Pa, 16314
 Boyles Elliott, P O Box 853, Oil City, Pa, 16301-0853
 Boylin William, 5715 Ellsworth, Pittsburgh, Pa, 15232
 Boyne Dennis M, Po Box 255, Uniondale, Pa, 18470
 Boynton Claudia, 29 N Ellsworth St, Allentown, Pa, 18108-2166
 Boynton Deborah K, 732 South Roberts Rd, Bryn Mawr, Pa, 19010-1111
 Boynton John R, 29 N Ellsworth St, Allentown, Pa, 18108-2166
 Boynton Rufus, 29 N Ellsworth St, Allentown, Pa, 18108-2166
 Boynton Sara L, Horsham, Pa, 19044
 Boys & Girls Club Gtr
 Boys Club Of York Baseball, 817 Lindel Avenue, York, Pa, 17404
 Boys Girls & Babes Inc, 20120 Route 19, Cranberry Twp, Pa, 16066
 Boyz Billy, R. R. 5, Punxsutawney, Pa, 15767-9641
 Bozar Glenn A
 Bozarth James H, 18 Washington St, Union City, Pa, 16438
 Bozell Kamstra, The Crane Bldg, Pittsburgh, Pa, 15222
 Bozic William F Cust, 8 Club Dr E, Pittsburgh, Pa, 15236-1960
 Bozic William P, 8 Club Dr E, Pittsburgh, Pa, 15236-1960
 Bozich Fred, 925 Broadhead Rd, Coraopolis, Pa, 15108
 Bozik Genevieve, 11 Randolph St, Lyndora, Pa, 16045-1357
 Bozik Joseph E, 11 Randolph St, Lyndora, Pa, 16045-1357
 Bozzi Michael, 105 N Bellevue Ave, Langhorne, Pa, 19047
 Bozzone Michael R, 20 Serenity Hill, Cheswick, Pa, 15024-0000
 Bp, 1479 Beers School Rd, Moon Twp, Pa, 00000-0000
 Bp Marine Americas, Pa
 Bp Oil Co, 510 Warrows Run Rd, Colapolis, Pa, 15108
 Br Pizza Parlor, 220 5th St, Freeport, Pa
 Braaen Bjorn, 114 Sutton Rd, Easton, Pa, 18045
 Braakman Tanja, 79 Old Forge Crossing, Devon, Pa, 19333-0000
 Braatz Travis R, 330 Atwood St, Pittsburgh, Pa, 15213
 Brabender Robert
 Brabson Grafton, 383 Ironstone Ridge Road, Lancaster, Pa, 17603
 Brac Of Johnstown Pa, 1617 Scalp Avenue, Johnstown, Pa, 15904
 Bracalenti Adelaide, 224 Hazel Ave, Folsum, Pa, 19033-2316
 Bracalenti Jeffrey D, 4202 Fox Pointe Ct, Glen Mills, Pa, 19342
 Braccia Maria, 1428 Dillion Rd, Ambler, Pa, 19002
 Braccia Vincent, 1428 Dillion Rd, Ambler, Pa, 19002
 Bracconeri Bret, Rd 4 Box 99a, Sunbury, Pa, 17801
 Braceland Brothers Inc, Horsham, Pa, 19044
 Braceys Pharmacy, 626 Center Street, Ashland, Pa, 17921

Brach Nancy H
 Brach R, C/O Jonathan Lane, Wayne, Pa, 19087-3504
 Brach William L, 191 South Mountain, Montclair, Nj, 7042
 Brack James G, Md, 0
 Brackbill Kristin A, 33 West Main St, Mechanicsburg, Pa, 17055
 Brackbill Sue, Lancaster, Pa
 Brackeen Marcia E, 14 20 Cambridge Dr, N Wales, Pa, 19454-0000
 Brackeen S A, 14 20 Cambridge Dr, N Wales, Pa, 19454-0000
 Bracken Cynthia A, 299 Franklin Ave, Kittanning, Pa, 16201
 Bracken Joseph T, 435 Kathmere Rd, Havertown, Pa, 19083
 Brackett Lynne E, 917 Deerfield Circle, Wexford, Pa, 15090
 Brackett Paris, 7273 Schley Dr., Pittsburgh, Pa, 09/16-/194
 Brad Arle
 Brad Michael J, 4405 Chestnut Ave, Oakford, Pa, 19053
 Brad Mowrer Ta, Unit F-35, Pottstown, Pa, 19464
 Bradbee James B Jr, 238 Curwen Road, Rosemont, Pa, 19010
 Bradbeer Jacqueline Susa
 Bradbeer Jeremy N, 104 Brighton Cir, Devon, Pa, 19333
 Bradbury Alice, 114 Lakepoint Dr, Harrisburg, Pa, 17111
 Bradbury Margaret, 197 East Lancaster Ave, Wayne, Pa, 19087-0000
 Bradbury Robert, 1030 Leidig Dr, Chambersburg, Pa, 17201
 Braddock Church
 Braddock Hills Construct Inc, 620 4th St, Braddock, Pa, 15104
 Braddock Medical, 400 Holland Ave W, Philadelphia, Pa, 19103
 Braddysmith A
 Brader Ken, 1109 Colmar Ave, Easton, Pa, 18045-5628
 Bradfield Gary S, 837 S Juliana St, Bedford, Pa, 15522
 Bradford, Pa
 Bradford Andrew A
 Bradford Carl, Psych Dept Tower 7, Phila, Pa, 19141
 Bradford Carla Marie
 Bradford Connie L, Po Box 8154, Phila, Pa, 19101-8154
 Bradford Donna J, South Welles Street, Wilkes Barre, Pa, 18702
 Bradford Hospital, 116 56 Interstate Parkway, Bradford, Pa, 16701-1036
 Bradford Kunta, 1543 Beechwood Blvd, Pittsburgh, Pa, 15207
 Bradford Olga, 150 3rd St, Pittsburgh, Pa, 15225
 Bradford Pa Packaging Upiu, One Ownes Way, Bradford, Pa, 16701
 Bradford Regional Medical Center, 116 Interstate Parkway, Bradford, Pa, 16701
 Bradford Renee, 700 Parker Ave Apt 10, Braddock, Pa, 15104
 Bradford Ronda S, 491 Old Leechburgh, Pittsburg, Pa, 15239
 Bradford Shannon L, 210 Victoria Dr, Monroeville, Pa, 15146
 Bradford Sharrion D, 7955 Williams Ave, Lynnewood, Pa, 19150-0000
 Bradford Vincent M, 146 E Tulpehocken St, Philadelphia, Pa, 19144
 Bradhams Connie, 2027 S Cecil Street, Philadelphia, Pa, 19143
 Bradican Jane M, Rr 6 Box 6540, Moscow, Pa, 18510
 Bradican John P, Rr 6 Box 6540, Moscow, Pa, 18510
 Bradley Alice J, 1742 N 59th St, Philadelphia, Pa, 19151-0000
 Bradley Anna, 3263 Elton Rd, Johnstown, Pa, 15904
 Bradley Bonita J, 540 Ft Washington Ave, Fort Washington, Pa, 19034-1539
 Bradley Bruce A, 203 Noble Vis, Greensburg, Pa, 15601
 Bradley Carol, 61 Northampton Ct, Williamsport, Pa, 17702
 Bradley Carolyn C, 3703 Chichester Ave, Marcus Hook, Pa, 19061
 Bradley Catherine Z, 1111 Berwind Rd, Wynnewood, Pa, 19096
 Bradley Charles, 1416 Wellington Street, Philadelphia, Pa, 19111
 Bradley Dante, 551 General Scott Rd, Wayne, Pa, 19087
 Bradley David, 527 B S 16th St, Phila, Pa, 19146
 Bradley David J, 540 Ft Washington Ave, Fort Washington, Pa, 19034-1539
 Bradley Denise
 Bradley Dorothy T, 601 Rector Street, Philadelphia, Pa, 19128
 Bradley Elizabeth, 161 Leverington Ave, Philadelphia, Pa, 19127
 Bradley Elizabeth J
 Bradley Enterprise Ltd, 2204 Walnut St Suite # 200, Philadelphia, Pa, 19103
 Bradley George, Po Box 234, Greencastle, Pa, 17225
 Bradley Grace, 228 W Allegheny Ave, Philadelphia, Pa, 19133
 Bradley Gregory J, 7828 New St, Glenside, Pa, 19038-8023
 Bradley Harry F, 504 Brook La, Conshohocken, Pa, 19428-1147
 Bradley Hayward R, 1111 Berwind Rd, Wynnewood, Pa, 19096
 Bradley James, 13 W 3rd St., Media, Pa, 19063
 Bradley Janet E, 924 Farragut St, Pittsburgh, Pa, 15206-2257
 Bradley Janice C, 2547 S Robinson Street, Philadelphia, Pa, 19142-3521
 Bradley Jeanette B, 131 Kimber Dr, Bridgeville, Pa, 15017-1761
 Bradley Jerome, 383 Trexler Rd, Loretta, Pa, 15940-7707
 Bradley Kenneth P, 821 Pheasant Dr N, Carlisle, Pa, 17013
 Bradley Keysha, 7208 Briar Road, Philadelphia, Pa, 19138-1326
 Bradley L M, 12 Mill St, Port Allegany, Pa, 16743-1331
 Bradley Leo, 323 Sand St, Mc Keesport, Pa, 15130
 Bradley Marie P, 4108 Cambridge Street, Philadelphia, Pa, 19104-0000
 Bradley Mary
 Bradley Maryjane D, 12 S Hickory St, Mount Carmel, Pa, 17851-2117
 Bradley Omar, 290 Florence St, Sharon, Pa, 16146
 Bradley Pamela A, 821 Pheasant Dr N, Carlisle, Pa, 00000-0000
 Bradley Patricia A, 504 Brook La, Conshohocken, Pa, 19428-1147
 Bradley Priscilla D, 217 West Duval Street, Philadelphia, Pa, 19144
 Bradley Rachel, 1117 High View Road, Dravosburg, Pa, 15034
 Bradley Sam
 Bradley Samuel, 100 Rutledge Avenue, Rutledge, Pa, 19070
 Bradley Shakira Taniya, 45 E Cityline Ave Apt 435, Bala Cynwyd, Pa, 19004
 Bradley Terry, 5728 Beinley Drive, Verona, Pa, 15147
 Bradley Thomas R, 44 S. Front St, Quakertown, Pa, 18951
 Bradley William, 336 N Wilton St, Philadelphia, Pa, 19139
 Bradley William A, 336 N Wilton St, Philadelphia, Pa, 19139
 Bradley William J, 100 Chatham Park Dr Apt P3, Pittsburgh, Pa, 15220-2131
 Bradlerymery, 1169 Front St, Binghampton, Pa, 13901
 Bradnax Jettie, 1531 W Tioga St, Philadelphia, Pa, 19140
 Bradnick Peggy L, P O Box 81, Rheems, Pa, 17570-0081
 Bradnick Tammy E, P O Box 81, Rheems, Pa, 17570-0081
 Bradshaw Bertha, 1006 Brook Avenue, Secaine, Pa, 19018
 Bradshaw Leo, 1600 Westmoreland St, Pittsburgh, Pa, 15206-1927
 Bradt Danielle R, 20 S Potomac St Apt B, Waynesboro, Pa, 17268
 Bradwell Cornelia C, Philadelphia, Pa, 19103-4400
 Brady Anne C, 1123 E Cardinal Dr, West Chester, Pa, 19382-7816
 Brady Apparel, Linda Crawford, East Brady, Pa, 16028
 Brady Christine, 3958 Bainbridge Ct, Bensalem, Pa, 19020-4817
 Brady Colleen M, 6105 Sanlin Dr, Moon Township, Pa, 15108-2882
 Brady Colleen P, 250 Kerrwood Dr, Wayne, Pa, 19087-2139
 Brady E Scott
 Brady Edward R, 1453 Wailuku Drive, Hilo, Pa, 96720
 Brady Ellen L, 812 Inverness Lane, Philadelphia, Pa, 19128
 Brady Gerard, 810 Hoffnagle St, Philadelphia, Pa, 19111
 Brady Isabel R, 20 McCloskey Rd, Flourtown, Pa, 19031-2018
 Brady James, Box 1247 Kroucher Rd, Stroudsburg, Pa, 18360-8856
 Brady John A, 3266 Leeland Dr, Bensalem, Pa, 19020
 Brady John A, Rd 5 Box 537, Mount Pleasant, Pa, 15666-8930
 Brady John Md, Main St, Swoyersville, Pa, 18704
 Brady John R Jr, 20 McCloskey Rd, Flourtown, Pa, 19031-2018
 Brady Kyle, 94 Farmington Pl, Landisville, Pa, 17538
 Brady Laura, 226 Lincoln Ave, Newtown, Pa, 18940
 Brady Leroy C, #6 Ridge Trailer Park, Murrysville, Pa, 15668
 Brady Linda D, 9232 Wissinoming St, Philadelphia, Pa, 19114-4224
 Brady Mabel, 619 N Sumner Ave, Scranton, Pa, 18504
 Brady Margaret, 16 Cobblestone Dr, Paoli, Pa, 19301
 Brady Marianne, 612 Palairt Rd, Philadelphia, Pa, 19128
 Brady Marie, 1224 West Chester Pike D-20, West Chester, Pa, 19382-0000
 Brady Martha, 8015 Stenton Ave, Wyndmoor, Pa, 19038
 Brady Martin J, 9232 Wissinoming St, Philadelphia, Pa, 19114-4224
 Brady Mary L, Rd 5 Box 537, Mount Pleasant, Pa, 15666-8930
 Brady Matt
 Brady Matthew W, 722 A Carmen Street, Norristown, Pa, 19401
 Brady Newman M, Horsham, Pa, 19044
 Brady Robert E, 200 Prince Frederick St Apt G, King Of Prussia, Pa, 19406-2257
 Brady Ronald J, 5023 Miriam Road, Philadelphia, Pa, 19124
 Brady Samuel E, Bethlehem, Pa, 18018-1348
 Brady Sandra, 100 Highland, Washington, Pa, 15301
 Brady Sang Y
 Brady Theresa
 Brady Timothy S, Box 7780 Rd#3, Jonestown, Pa, 17038
 Braga Peter, 201 Precision Dr, Horsham, Pa, 19044
 Brager S S, Horsham, Pa, 19044
 Bragg Nancy L, Circle Green, Paupack, Pa, 18451
 Braggins William, 4726 Amherst Rd, Erie, Pa, 16506
 Bragstad John A, 61 Cardinal Cres, Regina, Fo, 00000-0000
 Braham Annabelle D, Pa
 Braham Bradley, 349 W Philadelphia St, York, Pa, 17404
 Braham David, 62 Twin Oak Dr, Levittown, Pa, 19056-0000
 Braham Harold C, 62 Twin Oak Dr, Levittown, Pa, 19056-0000
 Braham Thelma, 6911 Greene Street, Phila, Pa, 19119
 Braheny C, 2700 12th Ave, Beaver Falls, Pa, 15010
 Brahm Leroy D Jr, 19 Harvest Lane, Cochranton, Pa, 19330-9402
 Brahma Inc Savings Plan, C/O P Graf Aim Apt 193-0270, Philadelphia, Pa, 19103-7514
 Brahmhbhatt Parul, 4742 Centre Avenue, Pittsburgh, Pa, 15213
 Braid Byron, Po Box 357, Pocopson, Pa, 19366
 Braid Byron Md, 716 Woodard Rd, Chadds Ford, Pa, 19317-9235
 Brailey George, 123 East College, Canonsburg, Pa, 15317
 Brain Pathology
 Brainard Associates Inc, 4 Gateway Center, Pittsburgh, Pa, 15222
 Braine Thomas S, 1145 White Bear Rd, Birdsboro, Pa, 19508-7949
 Braintree Scientific
 Braithwaite Carolyn, 1314 Chestnut St 11th Flr, Philadelphia, Pa, 19107
 Brake Everett J, 113 Prescott Dr, Pittsburgh, Pa, 15235
 Brakeall Walter, 1405 Pirl St, Mc Keesport, Pa, 15132
 Braksick Leslie, Backbone Road, Sewickley, Pa, 15143
 Braman Linda M, 49 Newtown Rd, Warminster, Pa, 18974
 Bramble Alice
 Bramble Edward J, 602 Orchard Rd, Sellersville, Pa, 18960-2818
 Brambley Patricia, Po Box 643, Buckingham, Pa, 18912
 Brame Horace Jr, 5705 Dunlap St, Phila, Pa, 19131
 Bramer Michael, 235 S 15th St, Philadelphia, Pa, 19102
 Braming Robert C, 461 Maplewood Ave, Ambridge, Pa, 15003-2521
 Bramley Elmer W, 14 Grist Mill Road, Glen Mills, Pa, 19342
 Bramley Kiskland Jennifer A, 2927 N Providence Rd, Media, Pa, 19063-1817
 Bramm Kenneth L, 8466 N Elk Run Rd, Mansfield, Pa, 16933
 Bramm Terry Ann
 Branagan Enviroscaping Inc, 1414 Bristol Pike, Morrisville, Pa, 19067
 Branam Walter L, 600 Coleman Station Rd, Friedens, Pa, 15541
 Branca Jennie A, 1 Arbordale, Broomall, Pa, 19008
 Branca Rampart Agency, Rd #310, Warrington, Pa, 18976
 Branca Robert A, 1 Arbordale, Broomall, Pa, 19008
 Branca Robert A, 119 Beech Ter, Springfield, Pa, 19064-3744
 Branch Cheryl, 928 Market Street, Philadelphia, Pa, 19107
 Branch Duane, 210 W 147th Street, New York, Ny, 10039
 Branch Kenneth, Keystone Job Corp Ctr, Drums, Pa, 18222-0201
 Branch Merle A, P O Box 5476, Yeadon, Pa, 19050
 Branch Rosalind, 5852 Norfolk St, Philadelphia, Pa, 19143
 Branch Shantel, 5007 Woodside Drive, Tobyhanna, Pa, 18466
 Branch Valley Assoc, 1360 Oxford Vly Rd, Yardley, Pa, 19067
 Branchen John L, Pa
 Brand Amy, 110 West Byberry Rd, Philadelphia, Pa, 19116
 Brand Bertha
 Brand Carrie Upvall Cust, 437 Union Street, Verona, Pa, 15147
 Brand Damian A, 437 Union Street, Verona, Pa, 15147
 Brand Geneva H, 6200 E Wister St Apt 407, Philadelphia, Pa, 19138-0000
 Brand Lillian E, 7957 Bayard St, Philadelphia, Pa, 19150-1305
 Brand Mark W, Bp 292 16, Paris, Fo, 00000-0000
 Brand Michele, 102 E 21st St, Munhall, Pa, 15120
 Brand Nathaniel, 6200 E Wister St Apt 407, Philadelphia, Pa, 19138-0000
 Brand Phillip, 102 E 21st St, Munhall, Pa, 15120
 Brand Robert J Jr, 156 Naomi Ct, Levittown, Pa, 19057
 Brandeis Hannah, 506 Lorraine Ave, Oreland, Pa, 19075-2243
 Brandenburg Kenneth, 38 Paula St, Burgettstown, Pa, 15021
 Brandenburg Ruth, 38 Paula St, Burgettstown, Pa, 15021
 Brandenburg James F, 2917 Oklohoma Rd, Willow Grove, Pa, 19090-3812
 Brandner Delbert C
 Brandoff Barbara, 749 Corinthian, Philadelphia, Pa, 19130-2614
 Random Barbara W Md, 200 Lothrop St, Pittsburgh, Pa, 15213-2546

Brandon Anita, 1020 1st Ave Centeon, King Of Prussia, Pa, 19406-1310
 Brandon Barbara, 144 N Dithridge St, Pittsburgh, Pa, 15213
 Brandon Jerime, 5221 Larchwood Dr, Phila, Pa, 19143-1522
 Brandon Nola
 Brandon Road Family Pract, 5043 Torresdale Ave, Philadelphia, Pa, 19124-2241
 Brandon Sandra M, 1108 N 3rd St, Altoona, Pa, 16601
 Brandon Thomas, 813 Gearing Avenue, Pittsburgh, Pa, 15210-1221
 Brandow Chrysler Plymouth, 555 West Street Road
 Brandow Douglas, 1801 Buttonwood Street, Philadelphia, Pa, 19130
 Brandriff & Co, P O Box 874, Conshohocken, Pa, 19428-0000
 Brandschain Wendy, Po Box 99, Wynnwood, Pa, 19096
 Brandspiegel Aryeh Avi, 1 Montgomery Ave
 Brandspiegel Naomi Custodian, 1 Montgomery Ave
 Brandspiegel Yael Shoshana, 1 Montgomery Ave
 Brandt Charles T, Rd 1 Box 261 20a, Zelenople, Pa, 16063-9801
 Brandt Hazel C, Po Box 92, Utica, Pa, 16362-0092
 Brandt Jo, 535 Smithfield St, Pittsburgh, Pa, 15222
 Brandt Kimberly, Rd 1 Box 261 20a, Zelenople, Pa, 16063-9801
 Brandt M Mabel
 Brandt Medical, Horsham, Pa, 19044
 Brandt Melvin
 Brandt Michael I, 94 South 6th St, Darby, Pa, 19023
 Brandt Richard A, 554 Hermitage St, Philadelphia, Pa, 19128
 Brandt Sandra M, 2248 N Point Dr, York, Pa, 17402
 Brandt Tom Ilona, C/O De Valley FncI Grp, Radnor, Pa, 19087
 Brandyberry Gregg R, 24 N Merion Ave # 245, Bryn Mawr, Pa, 19010
 Brandywine00000-0000
 Brandywine Architectural Woodw, C/O M J Kravitz Assoc, Jenkintown, Pa, 19046
 Brandywine Coachworks, 1702 St Johnsburt Ct, Chester Springs, Pa, 19425
 Brandywine Emergency Physicians, Po Box 771, Thorndale, Pa, 19372
 Brandywine Equity Trading Llp
 Brandywine Health Enterpr, 255 Reeceville Rd, Coatesville, Pa, 19320-1544
 Brandywine Management Group Ltd, 210 Crump Rd, Exton, Pa, 19341-1515
 Brandywine Medical Associates, 213 Reeceville Road, Coatesville, Pa, 19320
 Brandywine Mgmt Group Ltd, 210 Crump Rd, Exton, Pa, 19341
 Brandywine Real Estate, Bmoa, Coatesville, Pa, 19320
 Brandywine Realty, 2535 Metropolitan Dr, Trevese, Pa, 19053
 Brandywine Realty Svcs Corp, P O Box 828117, Philadelphia, Pa, 19182
 Brandywine Realty Trust, 2675 Morgantown Road Suite 13, Reading, Pa, 19607
 Brandywine Senior Care Inc., 835 Springdale Drive Suite 200, Exton, Pa, 19341
 Brandywine Val Cardi, 3025 Zinn Road, Thorndale, Pa, 19372
 Brandywine Valley Cardiology Assoc, 3025 Zinn Road, Thorndale, Pa, 19372
 Branella Matilda M, 2809 Hillcrest Rd, Drexel Hill, Pa, 19026
 Branella Matilda M, 2809 Hillcrest Rd, Drexel Hill, Pa, 19026--131
 Brangan Samuel H, 4915 New Rd, Pineville, Pa, 18946-0000
 Brangs Doug, Po Box 252, Fort Washington, Pa, 19034-0252
 Branham Daniel B, Po Box 266, Snow Shoe, Pa, 16874-0266
 Branham Frank J, Rd 1 Box 1756, Saylorsburg, Pa, 18353
 Branison Lillie, 810 South Street 2r, Philadelphia, Pa, 19147
 Brannan Harold J, 48 N 3rd Street, Reading, Pa, 19601
 Brannen Regina M, 1003 Kathryn St, Boalsburg, Pa, 16827
 Brannigan Michael, 638 W 59th Terrace, Kansas City, Mo, 64113
 Brannigan Thomas, 22 Railroad Ave, Kingstn, Pa, 18704
 Branning Lewis, C/O Wm Watson, Honesdale, Pa, 18431-9711
 Brannock Drucilla, 224 N Arlington Avenue Apt. D, Harrisburg, Pa, 17108
 Brannon Jessica L, 209 Elbridge St, Philadelphia, Pa, 19111-0000
 Branowitz Richard, Po Box 645, Ft Washingto, Pa, 19034
 Branscome Jeffrey
 Branson Tracey, 1328 W North Avenue, Pittsburgh, Pa, 15233
 Branson Dewey & Nellie, 157 Fairway Rd., Newark, De, 19711
 Brant Bette Ruth, 9621 Highland Rd, Pittsburgh, Pa, 15237-4324
 Brant Jesse, 38 Longview Trailer Court, New Derry, Pa, 15671
 Brant Martha C, 116 Montrose Ave, Freeport, Pa, 90000
 Brant Michael, Po Box 10327, Cokeburg, Pa, 15324
 Brant Richard Gary, 9621 Highland Rd, Pittsburgh, Pa, 15237-4324
 Brantley Ayesha K, 311 Murray Drive, Kg Of Prussia, Pa, 19406
 Brantley Kim D, 34 Overlook Dr, Norristown, Pa, 19401
 Branudeen Mohamed
 Brar Enterprises Inc, 9000 Roosevelt Bl, Philadelphia, Pa, 19115-0000
 Brasby Christopher, 1527 Latona St., Philadelphia
 Brasby Reginald, 5948 Windsor Ave, Philadelphia, Pa, 19143-5222
 Brasch Margaret M, 236 S 3rd St Apt A, North Wales, Pa, 19454-2961
 Brash Jodie, 616 Fariston Dr, Wynnwood, Pa, 19096-0000
 Brash Jodie, 616 Fariston Dr, Wynnwood, Pa, 19096-2507
 Brash Sally, 440 W Sedgwick Sr Apt D, Philadelphia, Pa, 19119
 Brash Sally M, 440 W Sedgwick S D-123, Philadelphia, Pa, 19119-3045
 Brash Seymour J Cust, 616 Fariston Dr, Wynnwood, Pa, 19096-2507
 Brash Seymour J Custodian, 616 Fariston Dr, Wynnwood, Pa, 19096-0000
 Brasher John F, 36 Kormar Rd, Norristown, Pa, 19462-7142
 Brasky John, 343 Ritner St, Philadelphia, Pa, 19148-0000
 Brass & Woodwind Shop, 519 Carothers Ave, Carnegie, Pa, 15106
 Brass Agnes, Knoxville, Pa, 16928-0000
 Brass Lawrence, 318 Llandrillo Rd, Bala Cynwyd, Pa, 19004-2319
 Brass Nelson, Knoxville, Pa, 16928-0000
 Brass Rail No 1 Inc
 Brassell Frank J, 4958 Bowood St, Center Valley, Pa, 18034
 Brassington Christopher, 6637 Terrace Way, Harrisburg, Pa, 17111
 Braswell Brown Seline, 6429 Cherokee St, Philadelphia
 Braswell William M, 338 W Maple Street, York, Pa, 17403-3504
 Bratcherond Diane, 503 N Negley Ave, Pittsburgh, Pa, 15206
 Bratkowski Tracy R, Md, 0
 Bratkowski Walter, 517 Dorseyville Rd, Pittsburgh, Pa, 15238
 Bratton Dave
 Bratton Francis N, 814 Unruh Ave, Philadelphia, Pa, 19111
 Bratton Jennifer, 3650 Chestnut Street, Philadelphia, Pa, 19104
 Bratton Marcus, 3400 Horizon Dr Ste 300, King Of Prussia, Pa, 19406
 Brauen Ueli, Lessert, Switzerland
 Braufman Susan E
 Braun Alice, Rittenhouse Square, Philadelphia, Pa, 19103-5736
 Braun Carolyn R, 5935 Pulaski Avenue, Philadelphia, Pa, 19144
 Braun Constance T, 111 Appletree Dr, Beaver, Pa, 15009-9648
 Braun David C, 126 Mayer Dr, Oakdale, Pa, 15071
 Braun David T
 Braun Donald
 Braun John E, 415 Sylvania Ave, Glenside, Pa, 19600-0000
 Braun Kenneth, Horsham, Pa, 19044
 Braun Kurt, 11830 Catocin Dr, Waynesboro, Pa, 17268-0000
 Braun Margaret E, 282 Windy Bush Rd #3, New Hope, Pa, 18938
 Braun Mary E, 434 E Magnolia Dr, Morrisville, Pa, 19067
 Braun Melissa, 11830 Catocin Dr, Waynesboro, Pa, 17268-0000
 Braun Mike, 1653 Broadway Ave, Pittsburgh, Pa, 15213
 Braun Raymond Joseph, 84 Planebrook Rd, Malvern, Pa, 19355-1525
 Braun Robert, 1227 Gantt Dr, Huntington Vall, Pa, 19006
 Braunger Gail, 308 Court Dr, Valencia, Pa, 16059-0000
 Braunstein
 Braunstein Eva, 1813 W Chew St, Phila, Pa, 19141
 Braunston Judith, 1455 Nancy Drive, Southampton, Pa, 18966-4346
 Braunston Morris, 1455 Nancy Drive, Southampton, Pa, 18966-4346
 Brautigam Curtis R, 1500 Davis Ave, Pittsburgh, Pa, 15212-0000
 Brautigam Linda D, 1500 Davis Ave, Pittsburgh, Pa, 15212-0000
 Brautigam Phillip, Apt 2, Kittanning, Pa, 16201
 Brav Joanna, 6b21 The Philadelphian, Philadelphia, Pa, 19130-3001
 Brav Joanna B, 2401 Pennsylvania Ave Apt 6 B, Phila, Pa, 19130-0000
 Brav Solomon S, 2401 Pennsylvania Ave Apt 6 B, Phila, Pa, 19130-0000
 Braverman Joann
 Bravo Alberto, 235 Lake Of The Pines, East Stroudsburg, Pa, 18301
 Bravo Andrew M, 1729 Rockwell Rd, Abington, Pa, 19001-0000
 Bravo Carlos, 1224 Tasker St, Philadelphia, Pa, 19148-1030
 Brawley James, 348 Avenue A, Pittsburgh, Pa, 15221
 Brawner Gladys M, 725 Nth 49th St, Philadelphia, Pa, 19139
 Braxton Joanne
 Braxton Margaret R, 743 Sarah Pl, Johnstown, Pa, 15901
 Braxton Mark, 930 Chestnut St, Duquesne, Pa, 15110-2104
 Braxton Marvin, 5527 Pulaski Avenue, Phila, Pa, 19129
 Braxton Willie Moses, 460 East 18 Street, Erie, Pa
 Bray H Estate, Po Box 1275, Clearfield, Pa, 16830-0000
 Bray Helen M, 431 Spring St, Bethlehem, Pa, 18018
 Bray Helen M, 431 Spring Street, Bethlehem, Pa, 18018
 Bray J Ashley, 5276 Rosewood Dr, Center Valley, Pa, 18034-9659
 Bray Kevin, 403 Durham Pl, Zelenople, Pa, 16063
 Bray Matthew, 228 Rolling Woods Dr, North Versailles, Pa, 15137
 Bray Wendy H Cust, 5276 Rosewood Dr, Center Valley, Pa, 18034-9659
 Braylovskaya Polya, 8410 Bustleton Ave Apt A8, Phila, Pa, 19152
 Brayman George, 3503 Gibsonia Road, Gibsonia, Pa, 15044-0000
 Braymer Marguerite, Po Box 157, New Hope, Pa, 18938
 Braymer Susan E
 Brazauskas Eufrazin, C/O Mrs Blotzer, Jacobus, Pa, 17407-1362
 Brazell John, 1446 Montier St, Pittsburgh, Pa, 15221-0000
 Brazil Tawnia, 2821 Perrysville Ave, Pittsburgh, Pa, 15214-2701
 Brazill William, 859 10th Ave, Prospect, Pa, 16052
 Brazzel R, 2205 Upper Gap Rd, Coatesville, Pa, 19320
 Brazzell Hope C, 415 Neville Rd, Beaver, Pa, 15009-9412
 Brc Anesthesia Inc, Po Box 425, Fairview, Pa, 16415
 Breach Edward H, 88 Pine St, Dillsburg, Pa, 17019
 Breach Jane, 720 Elysburg Rd, Catawissa, Pa, 17820-0000
 Breach Lois, Dillsburg, Pa, 17019
 Bread & Roses Distribution, Box 246, Kutztown, Pa, 19580
 Breadoneoin, 727 Oaklane St., Phila, Pa, 19126
 Bready Samuel E, 2700 Huntly Lane, Flower Mound, Tx, 75022
 Bready Samuel E, 36 Belmont Sq, Doylestown, Pa, 18901
 Bready Samuel E, 36 Belmont Sq, Doylestown, Pa, 18901-4432
 Break That Glass, Pa
 Breakell Anne F, 1009 Strath Haven Condo, Swarthmore, Pa, 19081-1808
 Breakey Kinsel H, Ridgway, Pa, 15853
 Breakey Mary A, Ridgway, Pa, 15853
 Breakwell Virgini, 105 Main St, Belle Vernon, Pa, 15012
 Bream Lynn A, 32 Idaville-York Springs, Idaville, Pa, 17337
 Brearty John, 3034 Darby Road, Ardmore, Pa, 19003
 Brearty Mary, 3034 Darby Road, Ardmore, Pa, 19003
 Breast Health Institute, Po Box 242, Downingtown, Pa, 19335-2602
 Breaux Susan, 12 Raylen Drive, Boiling Springs, Pa, 17007
 Brechbill Helman, 1115 Sheller Ave, Chambersburg, Pa
 Brecheisen Mary L
 Brecheisen Paul G, 5641 B Forest, Kansas City, Mo, 64113
 Brecher Edward, 401 Glenway Rd, Erdenheim, Pa, 19038
 Brecher Ronald Cust, 4534 Wilde Street, Philadelphia, Pa, 19127-1219
 Brecher William, 4534 Wilde Street, Philadelphia, Pa, 19127-1219
 Brecht John A, Po Box 904, Buckingham, Pa, 18912
 Brecht Robert J, 1857 Valley View Rd, Flourtown, Pa, 19031-1215
 Brecht Romyane
 Breckenridge Company, Po Box 77804700, Pa, 19162-4700
 Breckenridge Diane M
 Breckenridge John W, 608 Creek Ln, Flourtown, Pa, 19031
 Brede Thelma
 Breder Charles, 6 Glen Meadow Court, Quakertown, Pa, 18951-1493
 Bredwood Michael, Pa, 19192
 Bree Andrew, 3600 Conshohocken Avenue, Philadelphia, Pa, 19131
 Bree Andrew, 3600 Conshohocken Avenue Apt 9, Philadelphia, Pa, 19131
 Breece John, 4 Terminal Avenue, Erdenheim, Pa, 19038
 Brecker Steven Md, 111 S 11th Street, Philadelphia, Pa, 19107
 Breeden Winston
 Breedom Nina
 Breen Bernard, 630 Trimont Ln, Pittsburgh, Pa, 15211-0000
 Breen Carol A, 630 Trimont Ln, Pittsburgh, Pa, 15211-0000
 Breen Helen M, 600 Woodland Dr, Havertown, Pa, 19083-4508
 Breen James, 228 Warren Bl, Broomall, Pa, 19008
 Breen Lawrence A, 600 Woodland Dr, Havertown, Pa, 19083-4508
 Breen Linda, 432 So 3rd St, Colwyn, Pa, 19023
 Breen Peter J, 2505 Birchwood Ct, Waxford, Pa, 15090
 Breen Terry A, 27 Scotia St, Pittsburgh, Pa, 15205
 Breen Thomas P, 219 Willow Drive, Levittown, Pa, 19054
 Brees Florence, 5035 Upland, Philadelphia, Pa, 19143-5128
 Bregstein Muriel L Cust, 549 Avonwood Road, Haverford, Pa, 19041-1602
 Bregstein Nancy Jane, 549 Avonwood Road, Haverford, Pa, 19041--160

Brehm Charles, 650 New Street, Spring City, Pa, 19518
 Brehm D, 260 N Radnor-Chester Rd, Radnor, Pa, 19087
 Brei Cgl Inc, 345 Park Ave, New York, Ny, 10154
 Breidenbach Douglas B, 1610 Medical Dr 320, Pottstown, Pa, 19464-3279
 Breighner Jody, 2741 Sparrow Drive, West York, Pa, 17404
 Breiling Anne M
 Breiling Robert W, 510 Clothier Springs Rd, Malvern, Pa, 19355
 Breingan Salley G, 1901 Market Street, Philadelphia, Pa, 19103
 Breinig Martha, 715 Prospect St, Brackenridge, Pa, 15014-1109
 Breining John Jr, E Stroudsburg, Pa, 18301-2852
 Breininger Barbara J, 476 S Church Street, Robesonia, Pa, 19551-0000
 Breisch Marie S, 100 S Main, Allentown, Pa, 18104
 Breitbart Kenneth, Horsham, Pa, 19044
 Breitenfeldt Maureen E, N5179 H 73, Princeton, Pa
 Breitenstein Helen E, 171 W Master St, Philadelphia, Pa, 19122-4514
 Breitenstein Hilda, 3113 James Buchanan Dr, Elizabethtown, Pa, 17022-3175
 Breitenstein Paul R, 3113 James Buchanan Dr, Elizabethtown, Pa, 17022-3175
 Breitigan Jennie M, 2155 Old 22, Lenhartsville, Pa, 19534-9118
 Breitinger Cristina M, 2130 Diamond St, Sellersville, Pa, 18960
 Breitloarth Kathy, Pa, 00000-0000
 Breland Bruce, 327 Chestnut Street, Pittsburgh, Pa, 15218
 Breland Keith S, 6335 McCallum St, Philadelphia, Pa, 19144
 Brelsford John W, Rr 1 Box 1012, Cogan Station, Pa, 17728-9708
 Bremerman John S
 Bremier Barbara F, 1651 Pembroke, Maple Glen, Pa, 19002-3167
 Bremme Kelly, Pa
 Brenner Richard, 1428 Sugarwood Cres
 Brenan Joseph J
 Brenan Josephine M, 9815 Hoff St, Philadelphia, Pa, 19115
 Brenckle Amanda M
 Brendel Ethel, Pa
 Brendel Norman C, 28 North Center Ave, Leesport, Pa, 19517-9999
 Brendle Martin M, 35 Prospect Rd, Strasburg, Pa, 17579-9612
 Brendle Miriam S, 35 Prospect Rd, Strasburg, Pa, 17579-9612
 Brendle Miriam S, 35 Prospect Road, Strasburg, Pa, 17579
 Brendlinger Ronald R, 526 Centreville Pike, Slippery Rock, Pa, 16057-3412
 Brendza Sharon, Pa
 Breneman Constance, 4746 W Barldin Dr, Brentwood, Pa, 15227
 Brenmar Marketing Comp Inc, Horsham, Pa, 19044
 Brenn Paula, Po Box 820452, Phila, Pa, 19182
 Brennan Andrew Thomas, 221 Georgetown Court, Royersford, Pa, 19468-0000
 Brennan Christopher, 216 Durlay Drive, Broomall, Pa, 19008
 Brennan Christopher, 6 Sara Way, Broomall, Pa, 19008
 Brennan Christopher, 6 Sarah Way, Broomall, Pa, 19008
 Brennan Christopher G
 Brennan Dolores M, 10005 Bay Pines Blvd Lot, St. Petersburg, Fl, 33708
 Brennan Donna, 6716 Malvern Av, Philadelphia, Pa, 19151
 Brennan Edward T, 83 E Greenwood Ave, Lansdowne, Pa, 19050-0000
 Brennan Edward W, 954 E 10th St, Erie, Pa, 16503
 Brennan Elizabeth, One Commerce Sq 22nd Fl, Philadelphia, Pa, 19103-7042
 Brennan Elizabeth Beth, Attn Clark Ladner 22nd Floor, Philadelphia, Pa, 19103-0000
 Brennan Harry
 Brennan Harry W
 Brennan Harry Wm Jr
 Brennan James F, 900 Clairtion Blvd Ste 11, Pittsburgh, Pa, 15236
 Brennan James J Sr, Linden Apts Apt B5, Pottstown, Pa, 19464-4235
 Brennan James P, Apt 8 J, Philadelphia, Pa, 19130
 Brennan James Phd F, 6504 Springvale Dr, Pgh, Pa, 15236
 Brennan Janice L, 3121 Deerfield Ct, Murrysville, Pa, 15668-1521
 Brennan Jerome P, 95 Terrace St, Carbondale, Pa, 18407
 Brennan John, 519 Dudley Avenue, Narberth, Pa, 19072
 Brennan John Jr, 701 15th Avenue, Prospect Park, Pa
 Brennan Josephine M, 9815 Hoff St, Philadelphia, Pa, 19115-2206
 Brennan Marion T, 291 Oak Ave, Glen Riddle, Pa, 19063-5716
 Brennan Mark, 501 N Providence Road Unit 210, Media, Pa, 19063
 Brennan Merlinda
 Brennan Merlinda
 Brennan Merlinda, 216 Durlay Drive, Broomall, Pa, 19008
 Brennan Patty, 5221 Soenery Drive, Pittsburgh, Pa, 15236
 Brennan Paula M
 Brennan Regis E, 2614 Churchview Ave, Pittsburgh, Pa, 15227
 Brennan Robert, 2701 Bartram Road, Bristol, Pa, 19007
 Brennan Robert E Jr, 103 Mary Lane, Scranton, Pa, 19063
 Brennan Sheila
 Brennan Stephen W, 727 Edgehill Rd, Glenside, Pa, 19038-3819
 Brennan Theresa L, 8604 Hull Drive, Wyndmoor, Pa, 19038
 Brennan Timothy J, 807 Cottonwood Dr, Malvern, Pa, 19355
 Brennan Valerie, 904 Haws Av, Norristown, Pa, 19401
 Brennan Virginia, 1240 E Main St, Norristown, Pa, 19401
 Brennan William J, 6 Lancelot Lane, Mill Hall, Pa, 17751-1910
 Brenneman Betty, P O Box 6847, Harrisburg, Pa, 17112
 Brenneman Brian, Pob 264, Red Lion, Pa, 17356
 Brenneman Troy O Cust, 525 Penn Ave, Pittsburgh, Pa, 15222-3202
 Brennen Dan J, 113 Baldwin Rd, Carnegie, Pa, 15106
 Brennen Daniel, 113 Baldwin Rd, Carnegie, Pa, 15106
 Brennen Daniel J, 113 Baldwin Rd, Carnegie, Pa, 15106
 Brennen Jack
 Brennen Nancy
 Brenner00000-0000
 Brenner Alan Trustee E, 137 West Main St, York, Pa, 17401
 Brenner Beverly A, 2960 Robbins Ave, Philadelphia, Pa, 19149-3009
 Brenner Carol S
 Brenner Carol S, 328 Harrison Ave, Elkins Park, Pa, 19027-2607
 Brenner Gail B, 700 Ardmore Ave, Ardmore, Pa, 19003-0000
 Brenner Gary, 3155 Bornt Dr, Dover, Pa, 17315-4241
 Brenner Herman, 328 Harrison Ave, Elkins Park, Pa, 19027
 Brenner Jeffrey C, 137 West Main St, York, Pa, 17401
 Brenner Joanne, 1221 Fuller St, Philadelphia, Pa, 19111
 Brenner Joseph, 2823 Derhammer Rd, Bath, Pa, 18014
 Brenner Julie, 3155 Bornt Dr, Dover, Pa, 17315-4241
 Brenner Laureme, 1265 Route 989, Rochester, Pa, 15074-9727
 Brenner Marion T, 700 Ardmore Ave, Ardmore, Pa, 19003-0000
 Brenner Marjorie
 Brenner Troy, 700 Cassel Rd Trlr 145, Manchester, Pa, 17345
 Brennertool&Die Inc, .. Croyden, Pa, 19021
 Brennsinger Mike, 1741 Crowder Ave, Shillington, Pa, 19607-2911
 Brenski Amy, 401 Amberson Avenue #126, Pittsburgh, Pa, 15232
 Brent David Md
 Brent Edward W, Lot 9 Sleepy Hollowe, Mohnton, Pa, 19540
 Brent Wendy A, Lot 9 Sleepy Hollowe, Mohnton, Pa, 19540
 Brentanos Bookstore, 16th Chestnut, Philadelphia, Pa, 19103
 Brentley Harold R, 107 E Jefferson St, Pittsburgh, Pa, 15212-4013
 Brentwood 1126 2000 Y E Recon, 3624 Brownsville Road, Pittsburgh, Pa, 15227
 Brentwood Dist Co, *, Pittsburgh, Pa, 15236
 Brentwood Emergency, Horsham, Pa, 19044
 Brenzer Doven E, 1308 West Chester Pike Apt D4, West Chester, Pa, 19380
 Breon Geraldine R Estate, Rd 1, Centre Hall, Pa, 16828
 Brereton Har D, Rd 3 Sugarbush Rd, D, Pa, 18414-8414
 Brereton Harmar, Mercy Hospital, Scranton, Pa, 18501
 Bresch Andrew D, Po Box 238, Rheems, Pa, 17570-0238
 Bresch Katelyn M, Po Box 238, Rheems, Pa, 17570-0238
 Bresecker Jeremy, 6175 Hocker Rd, Harrisburg, Pa, 17111
 Breshnahan Enterprises, 1228 Wrights La, West Chester, Pa, 19380
 Breskman Dorothy R, 733 Springhill Rd, Villanova, Pa, 19085
 Breskman Joseph S, 733 Springhill Rd, Villanova, Pa, 19085
 Breskow Demos Limi Rite Aid Corp, P.O. Box 8431, Harrisburg, Pa, 17105
 Breslawski Anna H, 2280 Broadmoor Rd, Pottstown, Pa, 19464
 Breslawski Joseph, 2280 Broadmoor Rd, Pottstown, Pa, 19464
 Bresler Richmond Dental A, 6801 Ridge Ave, Philadelphia, Pa, 19128-0000
 Breslin John W, 1970 New Rodgers Road, Levittown, Pa, 19056
 Breslin Katherine, Summit Hill, Pa
 Breslin Kathy, 1970 New Rodgers Rd 815a, Levittown, Pa, 19056
 Bresline Diane R, 3612 Harvest Road, Besalem, Pa, 19020
 Bresnahan Christine T
 Bresnan Media Services, Horsham, Pa, 19044
 Bresnock Jonathan, 39 East Ave, Ashland, Pa, 17921-0000
 Bressler Gary L, 8 Li-Lo Ln, Hummelstown, Pa, 17036
 Bressler Jessica, 626 Kater St, Philadelphia, Pa, 19147
 Bresuciak Timothy R, 691 Bairdford Road, Gibsonia, Pa, 15044-7880
 Brethauer Katherine, Pa, 00000-0000
 Breton Joseph L, 106 Sweet Cherry Court, Hollidaysburg, Pa, 16648
 Brett Lori D, 332 Washington St, Birdsboro, Pa, 19508-2232
 Brett Edmund, 2123 Solly Ave, Philadelphia, Pa, 19152-2804
 Brett Rose
 Brett Rose T
 Brett Rosie T
 Brett Thomas, 4143 Delhaven Road, Bangor, Pa, 18013-9270
 Brettcher Anne M, Rd #4, Pittsburg, Pa, 15212
 Bretz Joyce K, 110 N York St, Eters, Pa, 17319
 Breuer Andras, 1121, Budapest
 Breuinger Andrew, 200 W Broad St Apt 107, Quakertown, Pa, 18951-1233
 Brevard Eunice L, 4400 Center Avenue Apt 5g, Pittsburgh, Pa, 15213-1445
 Brevard Eunice L, P O Box 4993, Pittsburgh, Pa, 15206-0993
 Brevik Jerrud D
 Brewbaker Hayley I, 1612 Pebble Brook Ln, Harrisburg, Pa, 17110-9571
 Brewer Christine R, 6444 Palmetto St, Philadelphia, Pa, 19111
 Brewer David
 Brewer David J, 120 Charterwood Dr, Pittsburgh, Pa, 15237
 Brewer E, 421 Littlebrook Road, Berwyn, Pa, 19312
 Brewer Garfield
 Brewer Geraldine
 Brewer Gwendolyn, 3 Longway, Levittown, Pa, 19057
 Brewer Howard Arthur, 455 S Gulf Rd, King Of Prussia, Pa, 19406
 Brewer James Jr F, 111 Megan Cir, Chalfont, Pa, 18914
 Brewer Jean, Rd 3 Box 173a, Tunkhannock, Pa, 18657-0000
 Brewer Judson, Rr 2 Box 169, Millerton, Pa, 16936
 Brewer Louis, 7 Gordon Place, Scranton, Pa, 18501
 Brewer Michael, 101 Saw Mill Road, Coatesville, Pa, 19320-4664
 Brewer Raymond W, 138 Kittanning Pike, Pittsburgh, Pa, 15215
 Brewer Rebecca
 Brewer Ri
 Brewer Robert, 1924 E Clementine St, Philadelphia, Pa, 19134
 Brewer Shelby, 101 Saw Mill Road, Coatesville, Pa, 19320-466
 Brewer Tara, 202 Main Street, Oley, Pa, 19547
 Brewer Thomas W, 319 West Miner Street, West Chester, Pa, 19382-0000
 Brewer Walter A, 10 Winsong Lks, East Stroudsburg, Pa, 18301
 Brewington Judith M, 848 N 63rd Street, Philadelphia, Pa, 19151
 Brewington Susan, Att
 Brewster Glynnis, 1717 Bath Road, Bristol, Pa, 19007
 Brewster Kelli, 1043 Phillips Mill Rd, New Hope, Pa, 19067
 Brewster Wallcoverings, Horsham, Pa, 19044
 Brewster William, 6 Mill Road, Chester Springs, Pa, 19425
 Breymer Ruth E, 295 Barney St, Wilkes-Barre, Pa, 18702
 Breza Christine Ann, 2035 Mckees Rocks Rd, Mckees Rocks, Pa, 15136-0000
 Brezak Magdaline M, 1507 E Jonathan Street, Allentown, Pa, 18103
 Brezeal Judih, 5706 Virginia Rd, Philadelphia, Pa, 19141
 Brezeal Ruth, 5706 Virginia Rd, Philadelphia, Pa, 19141
 Brezinski Lottie, 174 W Broad, Nanticoke, Pa, 18634
 Bria Raymond A, Marlene 61103 Delaire Landing, Philadelphia, Pa, 19114-5405
 Brian Bricker, 3100 Mission Street, Pittsburgh, Pa, 15203
 Brian James & Company
 Brian L Overmiller
 Brice Antoinette, 1718 W Wingohocking Street, Philadelphia, Pa, 19140-1151
 Brice Antoinette, 5720 Fleetwing Drive, Levittown, Pa, 19057
 Brice Charles W Phd, 4716 Ellsworth Avenue, Pittsburgh, Pa, 15213
 Brice Christopher A, 598 Narvon Rd, Gap, Pa, 17527-930
 Brice Elwood Carroll Jr Cust, 598 Narvon Rd, Gap, Pa, 17527-9301
 Brice Frank M, 308 Vine St, Monongahela, Pa, 15063
 Brice Jennie J, 2214 Montrose St, Philadelphia, Pa, 19146-0000
 Brice Joseph P, 1100 West Chester Pike, West Chester, Pa, 19380-0000
 Brice Kathleen M
 Brice Lynette A, 233 S Baumstown Rd, Birdsboro, Pa, 19508
 Brick Lillian Est Of S, Mesirov Gelman Etal, Phila, Pa, 19103
 Brickell Therman Charles Ux, Po Box 263, Rossiter, Pa, 15772

Bricker Alexis J, Wexford, Pa, 15090
 Bricker Janice, Horsham, Pa, 19044
 Bricker Marlin G, 4208 Letterkenny Rd, Chambersburg, Pa, 17201
 Brickley Arthur J J Estate, Po Box 341, California, Pa, 15419-0341
 Brickley Arthur Jr Estate, Po Box 341 22o Wood St, California, Pa, 15419-1049
 Brickley William J, 940 West Cobbs Creek Pk, Yeadon, Pa, 19050
 Bricklin Evelyn
 Bricklin Herbert W, Wanamaker House 31c, Philadelphia, Pa, 19106
 Bricus Mr & Mrs
 Bricys Mr And Mrs
 Bridal Beginning, 450 Cochran Road, Pittsburgh, Pa, 15228
 Bride Anne M
 Bride Stephen, 8033 Winston Road Grd Level Ap, Philadelphia, Pa, 19118-0000
 Briden Richard O, 3 Twin Hills Road #D, Philadelphia, Pa, 19132
 Bridenbeck J D, 310 Maple Grove Rd, Hanover, Pa, 17331
 Bridge Daniel E, 4115 Haldane Street, Pittsburgh, Pa, 15207
 Bridge Katherine S
 Bridge Lynn Ann, R D 6, Butler, Pa, 16002-9805
 Bridge Mfg, Pa
 Bridge Of Hope, P O Box 1223, Coatesville, Pa, 19320
 Bridge Of Love 00000-0000
 Bridgeford Samuel J, 449 N Edgewood St
 Bridges Nancy, 1001 Meadowcrest Drive, Kimberton, Pa, 19442
 Bridges C, 515 Main St, New Brighton, Pa, 15066
 Bridges Charles L, P O Box 7361, Beirut, Fo, 00000-0000
 Bridges Charles R Sr Do, 6039 Lansdowne Ave., Philadelphia, Pa, 19151
 Bridges Cora
 Bridges Dominica C, 1645 Ashurst Rd, Philadelphia, Pa, 19151
 Bridges Evelyn, Po Box 2048, West Patterson, Pa, 07402
 Bridges G, 4025 Westaway Dr, Lafayette Hl, Pa, 19444-0000
 Bridges General Constr, 10 Allegheny Sq, Glassport, Pa
 Bridges Georgia Mae, Claim Is 9702371 Rept Date 1, Pa
 Bridges Jodi L, Rr 3 Box 52b, Drums, Pa, 18222-9311
 Bridges Kenneth G Md, 4025 Westaway Drive, Lafayette Hill, Pa, 19444-0000
 Bridges Livingsto, 2020 W Atlantic St, Philadelphia, Pa, 19140-0000
 Bridges Nancy, 508 Sewickley St, Greensburg, Pa, 15601-4831
 Bridges Stanley P, 9830 Glendale Road, Pittsburgh, Pa, 15235
 Bridges Tim, 808 South East St, Coudersport, Pa, 16915
 Bridges William, 114 N 2nd St, Darby, Pa, 19023
 Bridgeton Township, Po Box 200, Upper Black Eddy, Pa, 18972
 Bridgeview Associates, Stone Point Landing, Bridgewater, Pa, 15009
 Bridgeview Pet, Crematorium, Birdsboro, Pa, 19508
 Bridgewater Bear Brigade, 124 Bridge St, Beaver, Pa, 15009
 Bridgewater Builders Inc, 2 Raymond Dr Apt Ef, Havertown, Pa, 19083-3154
 Bridgewater Business Assn, 124 Bridge St, Beaver, Pa, 15009
 Bridgewater Collision, Marlene 61103 Delaire Landing, Philadelphia, Pa, 19114-5405
 Bridgeway Inc.00000-0000
 Bridygham Kenneth J, 7006 Headley Avenue, Levittown, Pa, 19057
 Briedis Tracy, 110 Olde Hickory Lane, Mount Wolf, Pa, 17347
 Brieloff Wendy, 113 Gordan Lane, North Wales, Pa, 19454
 Brienza Marie, Wood Acres, Cresco, Pa, 18326-9640
 Brier Bonnie
 Brier John, 2414 Bear Run Dr, Pittsburgh, Pa, 15237
 Brietfeller Anna, 14 Upper Swiftwater Rd, Swiftwater, Pa, 18370
 Brig Hovis, 1406 Junction Rd, Manheim, Pa, 17545-9772
 Brigandi Thomas F, Box 419 Rd, Mill Hall, Pa, 17751
 Brigandi Thomas F, Box 419 Rd No 2, Mill Hall, Pa, 17751
 Brigantine Tax Offic
 Brigantine Trust Fund, 5116 Cedar Ave, Philadelphia, Pa, 19143-1510
 Briggs Anna M, 14893 Olean Trail, Strattanville, Pa, 16258
 Briggs Barbara, Apt 1014, Altoona, Pa, 16601
 Briggs Betty S
 Briggs Charles A Jr, 200 N Bethlehem Pike, Ambler, Pa, 19002
 Briggs Clinton J
 Briggs Debr
 Briggs Donald
 Briggs Edwina L, 5228 Spruce St, Philadelphia, Pa, 19139-4021
 Briggs Florence, 312 E Baltimore Pike, Clifton Heights, Pa, 19018
 Briggs Foundation, 330 East Meshan Avenue, Philadelphia, Pa, 19119
 Briggs George, 5228 Spruce St, Phila, Pa, 19139
 Briggs George N, 5228 Spruce St, Philadelphia, Pa, 19139-4021
 Briggs Gordon
 Briggs John M, 435 Williams Rd, Wynnewood, Pa, 19096
 Briggs Judith A, 130 S Fairmont Ave #2, Pittsburgh, Pa, 15206
 Briggs Kathleen, 102 East Shirley St, Mt. Union, Pa, 17066
 Briggs Kelly E
 Briggs Reginald P, 101 Algonquin Rd, Pittsburgh, Pa, 15241-0000
 Briggs Richard J, 3607 Cedarcrest Rd, Bensalem, Pa, 19020
 Briggs Rita F, 101 Algonquin Rd, Pittsburgh, Pa, 15241-0000
 Briggs Robert Sr, Robert J Briggs Sr, Wilkes Barre, Pa, 18702
 Briggs Russell, Rr 1 Box 61b, Greentown, Pa, 18426-9724
 Briggs Russell J, Po Box 26, Hamlin, Pa, 18427-0000
 Briggs Ruth, C/O John Thomas
 Briggs Toni, 628 Mckee Ave, Monessen, Pa, 15062
 Briggs Vera E, 632 W 8th St, Erie, Pa, 16502-1207
 Briggs Walley, 932 Itan St, Pittsburgh, Pa, 15212
 Brigham Jerry E, 15 Clemens Rd, Doylestown, Pa, 18901-5754
 Brigham Theodore O, Nj, 07102
 Bright Bill, Po Box 84, Douglassville, Pa, 19518
 Bright Charles, 129 Hollow Road, Levittown, Pa, 19056-0000
 Bright Desiree S, 6136 N 17th Street, Philadelphia, Pa, 19141
 Bright Hope Baptist Church, Philadelphia Inquirer Contribu, Philadelphia, Pa, 19122
 Bright Julia M, 4000 Gypsy Lane Apt 418, Philadelphia, Pa, 19144-0000
 Bright Ryan M, 640 Fieldcrest Road, Lancaster, Pa, 17601
 Bright Ryan M, 640 Fieldcrest Road, Lancaster, Pa, 17601-0000
 Bright Tommy, 1511 West Stiles Street, Phila, Pa, 19121
 Bright Vida M, 7121 Mount Airy Terrace, Philadelphia, Pa, 19119-3336
 Bright Viola, 104 N 9th St 2nd Fl, Allentown, Pa, 18102
 Bright Viola M, 140 North 9th St, Allentown, Pa, 18102
 Brightbill Harold M, 344 Woleber Rd, Myerstown, Pa, 17067
 Brightco Construction, 101 Franklin St, Reading, Pa, 19607
 Brighton By Productsco I, Po Box 23, New Brighton, Pa, 15066-0023
 Brighton Emergency P, Po Box 7266, Philadelphia, Pa, 19101
 Brighton Pl Asso, 1707 Brighton Pl, Pittsburgh, Pa, 15212
 Brighton Radiology Association, 110 Mcmillen Ave, Beaver Falls, Pa, 15010-1648
 Brights Food Market, 2949 W Diamond St, Philadelphia, Pa, 19121
 Briglia Dora R, 3615 Scarboro Rd, Erie, Pa, 16506
 Briglia Michael J, 3615 Scarboro Rd, Erie, Pa, 16506
 Briglio Nicholas D, 3029 Mercer St, Philadelphia, Pa, 19134-0000
 Brigman Clarence, 2211 North 5th St, Harrisburg, Pa, 17110
 Briley Joseph, 10 Clearview Dr, Newtown, Pa, 18940
 Brill Charles, 917 Oakmont Street, Philadelphia, Pa, 19111
 Brill Christopher, 1840 Finch Dr, Ben Salem, Pa, 19020-0000
 Brill Deirdre, 3401 Walnut Street, Philadelphia, Pa, 19104-6228
 Brill Edward T, 11 Seven Springs Rd, Radnor, Pa, 19087
 Brill Fern J, 505 N 10th St 509 Apt, Reading, Pa, 19604-2758
 Brill Harry L, 131 Melrose, Lansdowne, Pa, 19050-2529
 Brill James D, 239 McClure Dr, Cheswick, Pa, 15024-0000
 Brilla Aldred S, 152 Curry Hill Rd, Canonsburg, Pa, 15317
 Brilla Frederick A
 Brilla Stephen, 315 Highland Drive, Pottsville, Pa, 17901
 Brillhart Adam B, 4 Lakeview Terrace, Hanover, Pa, 17331
 Brillhart Jason, 2723 S Queen St Lot 5, York, Pa, 17403
 Brilliantbabies Com Inc, 220 W Gay Street, West Chester, Pa, 19380
 Brillman Cindy, 409 Wyntrelea Dr, Bryn Mawr, Pa, 19010
 Brills Flowers, 223 Lenape Drive, Berwyn, Pa, 19312
 Brim John T, Claims Division, West Chester, Pa, 19380
 Brin Jacob, 34 Denmar Dr, Holtwood, Pa, 17532-9621
 Brin Jacob 111, 34 Den Mar Drive, Holtwood, Pa, 17532
 Brin Teresa L, 34 Denmar Dr, Holtwood, Pa, 17532-9621
 Brindescu Vasile, 325 Adam St, Freeland, Pa, 18224
 Brindle George R, 1883 Ragged Edge Rd, Chambersburg, Pa, 17201
 Brindle Margaret H, 1883 Ragged Edge Rd, Chambersburg, Pa, 17201
 Brinear Robert, 99 Patten Circle, Albrightsville, Pa, 18210-0000
 Brinen David, Two Walnut Grove Drive, Horsham, Pa, 19044
 Brings William & Cherie
 Brink Eileen, 502 B Lowell Street, Vandergrift, Pa, 15690
 Brink Holly S, 305 Raymon Ave, Boiling Springs, Pa, 17007
 Brink Lester
 Brink Lester Janine
 Brink William Estate Of, Care Of Ruth S Brink, Greenville, Pa, 16125-9201
 Brinker Anne B, 4405 Eland Downe, Phoenixville, Pa, 19460-1321
 Brinker Bill N Iv, 224 Gay St Apt 2b, Parkersburg, Pa, 19365
 Brinker Capital Securities Inc, Ste 302, Radnor, Pa, 19087
 Brinker George M, Pa
 Brinker International, 2207 Mountain View Dr, West Mifflin, Pa, 15122
 Brinker International, 7404 Mcknight Rd., Pittsburgh, Pa, 15237
 Brinker James F, Rr 4 Box 4118, Kunkletown, Pa, 18058
 Brinker Jay, Dba Brinker Outdoor Adventures, Mill Hall, Pa, 17751-9801
 Brinker Lawrence, 217 Cedar, Pittsburgh, Pa, 99999
 Brinker Steven C, 707 N. Wilbur Avenue, Sayre, Pa, 18840-1824
 Brinkley Maurice, 237 W Rittenhouse S, Phila, Pa, 19144
 Brinklis Irma B, 9611 Cowden St, De
 Brinkman Charles J, 30 S 33rd St, Philadelphia, Pa, 19104-3314
 Brinkman Edna, 2200 W Liberty #203, Pittsburgh, Pa, 15226-0000
 Brinkman Mary
 Brinsler Andrea L, 1838 Blanchard Ave Apt 5, Williamsport, Pa, 17701
 Brinsfield Dorothy, 2401 Greensward N Unit, Warrington, Pa, 18976
 Brinson Herman Jr, 3424 North 16th Street, Philadelphia, Pa, 19140
 Brinson Richard, Pa
 Brint Us Inc, 25 Bucklersbury, London, Ec4n 8th
 Brinton Bessie E, New Market Rd 1, Nw Cumberland, Pa, 17070
 Brinton Cabel J Jr, 1623 North 28th, Philadelphia, Pa, 19104
 Brinton Grayce E, 3204 Brookfield Rd, Harrisburg, Pa, 17109-1905
 Brinton Larry K, 9 Nelson Manor Lane, Middletown, Pa, 17057
 Brinton Ruth, Po Box 185, Middletown, Pa
 Brinton Stanley E, 3204 Brookfield Rd, Harrisburg, Pa, 17109-1905
 Brinton Tamala, 502 N Hanover St, Carlisle, Pa, 17013-1931
 Brion Jane C, 605 Poplar St, Williamsport, Pa, 17701
 Briones Claire K
 Briones Eligio C, Rr 1 Box 1191, Dingmans Fry, Pa, 18328
 Briones J, Horsham, Pa, 19044
 Brisbane Torey, 4548 Tolbut St, Philadelphia, Pa, 19136
 Brisbon Dorothy, 2340 Green St, Harrisburg, Pa, 17110-1095
 Brisbon Lloyd S, 825 West Princess, York, Pa, 17404-3642
 Briscella Bridget A, 2954 Cedar St, Philadelphia, Pa, 19134-4333
 Briscella Salvatore, 2954 Cedar St, Philadelphia, Pa, 19134-4333
 Brisco Enterprises Inc, Po Box 21, Fleetwood, Pa, 19522
 Briesel Carl M, 120 Concord Rd, Aston, Pa, 19014-0000
 Briesel Sarah E, 120 Concord Rd, Aston, Pa, 19014-0000
 Brislin Jim
 Brislin Kenneth, 900 Locust Street, Philadelphia, Pa, 19107
 Brister Eleanor C, 6334 Morton St, Philadelphia, Pa, 19144
 Brister Lillian
 James Brown, Philadelphia, Pa, 19144
 Brister Lillian R, 456 W Earlam Ter, Philadelphia, Pa, 19144
 Bristol Aaron M, 3459 Ward Street Apt 3, Pittsburgh, Pa, 15213
 Bristol Evelyn L
 Bristol Fam Prac & Med Ct, 202 Jefferson Ave, Bristol, Pa, 19007
 Bristol Hotel Resrts Inc, Attn Acct Dept, Phila, Pa, 19106
 Bristol Hotels And Resorts, C O Apex Site Mgmt, Conshohocken, Pa, 19428
 Bristol Jack R, Rr 2 Box 126, Troy, Pa, 16947
 Bristol Township School Dist, Harry S Truman High School, Levittown, Pa, 19057
 Bristow Benjamin, 1707 Moyers Rd, Hartford, Pa, 19440
 Bristow Corinne P, 1325 Squire Drive, Ambler, Pa, 19002-1904
 Bristow Gregory J, 113 Mayer St, Reading, Pa, 19606
 Brith Sholom House, 3939 Conshohocken Ave, Philadelphia, Pa, 19131
 Britt Alice C, 2401 Penna Ave, Philadelphia, Pa, 19130-0000
 Britt Bernice E, 17 Wexford Rd, North Wales, Pa, 19454
 Britt Chris, 100 4 Falls Corporate Ctr Ste, West Conshohocken, Pa, 19428-2950
 Britt Danelle, 208 New Street, Quakertown, Pa, 18951
 Britt Nell N, Rr 2 Box 492 B, Farmington, Pa, 15437-9507
 Britt Patricia, 2401 Penna Ave, Philadelphia, Pa, 19130-0000
 Britt Reginald

Brittany Place Apartments, Horsham, Pa, 19044
 Britten Jean, 108 N 32nd Street, Harrisburg, Pa, 17111
 Britten Kenneth E, Po Box 290, Ginter, Pa, 16651
 Britti Ralph A, 408 Perrymount Road, Pittsburgh, Pa, 15237
 Brittingham Raheem, 519 N 54th Street, Philadelphia, Pa, 19131
 Brittingham Raheem, 5306 Walnut Street, Philadelphia, Pa, 19138
 Brittingham Rahiem, 5049 Homestead Street, Philadelphia, Pa, 19124
 Brittingham Raymond, 652 N Sicksels St, Philadelphia, Pa, 19131
 Brittman Edith
 Britton Charles, Rr4 Box 630, Emporium, Pa, 15834
 Britton David J, Schwenksville, Pa, 19473
 Britton Shannon, 376 Lenover Hill Road, Parkesburg, Pa, 19365
 Britton William R, Schwenksville, Pa, 19473
 Brizerd Guy, 7011 N 15th St Apt B4, Phila, Pa, 19126
 Brizidine James, 23 Bluff St, New Castle, Pa, 16101
 Brizuela Hernan R, 524 W Lehigh Avenue, Philadelphia, Pa, 19133-2631
 Brletic Ana, 144 Watkins St, Wilmerding, Pa, 15148
 Brletic Florence J, 2509 Shields St, Mckeesport, Pa, 15132-1439
 Brletic Peter D, 2509 Shields St, Mckeesport, Pa, 15132-1439
 Brletic Richard J, 177 E Gilmore Ave, Trafford, Pa, 15085-1534
 Broad Acres Nursing Home Assoc, Fbo Sandra Losinger, Wellsboro, Pa, 16901
 Broad Leona R, 552 N Neville St Apt 26, Pittsburgh, Pa, 15213-2000
 Broadbent E R, 13 Farmington Circle, West Grove, Pa, 19390-0000
 Broadbent George, 1288 Valley Forge Rd Ste 50, Valley Forge, Pa, 19482
 Broadbent Gordon J, 206 Ashland Ave, Clifton Hts, Pa, 19018-2005
 Broadbent John P Ux, 2670 Hershey Rd, Erie, Pa, 16509
 Broadbent Kathleen S
 Broadbent Patricia M, 206 Ashland Ave, Clifton Hts, Pa, 19018-2005
 Broadcast Music Inc
 Broaddus April, 6033 Large Street, Philadelphia, Pa, 19149-0000
 Broaddus Juanita, 1807 72nd Ave, Philadelphia, Pa, 19126-1512
 Broadhead Richard Md, 600 Oxford Drive, Monroeville, Pa, 15146
 Broadman Suzanne W, Cedarbrook Hill Bldg 1 Ph 19, Wyncote, Pa, 19095-2601
 Brodrick B
 Broadscope Inc
 Broadstreet Communicat, 601 Technology Dr Sou Ste 300, Canonsburg, Pa, 15317
 Broadt Dannette, 107 Hillside Village, Catawissa, Pa, 17820
 Broadwater E, Pittsburgh, Pa
 Broadwater Helen M, 229 Greenville Rd, Salisbury, Pa, 15558-2108
 Broadwater Violet, 5348 Gillespie St, Philadelphia, Pa, 19124
 Broadway
 Broadway Pension Plan, 4545 Campbells Run Rd, Pittsburgh, Pa, 15205-1313
 Broadway Perfumes
 Brobst Andy W, Millville Health Center, Millville, Pa, 17846
 Brochey Paul E, 520 N 2nd St, Pottsville, Pa, 17901
 Brock Bethany, 19 W White Oak Dr, Delmont, Pa, 15626-1303
 Brock Blain T
 Brock Cornelia R, Avenue, Philadelphia, Pa, 19118
 Brock Cornelia T, 7600 Stenton Av, Philadelphia, Pa, 19118-0000
 Brock Elenor, 5781 Stewart St, Philadelphia, Pa, 19131-0000
 Brock Joshua, 5920 Walnut Street #104, Pittsburgh, Pa, 15232-2064
 Brock Joshua J, 641 Maryland Ave, Pittsburgh, Pa, 15232-1948
 Brock Marie K, 7901 Henry Ave Apt G104, Philadelphia, Pa, 19128-3071
 Brock Mindy
 Brock Peggy L Living Trust, 307 E State St, Kennett Square, Pa, 19348
 Brock William G, C/O William Brock Jr, Carnegie, Pa, 15106-2414
 Brockelman Franco C, 616 Brumbaugh, University Park, Pa, 16802
 Brockers Morgan, 2948 N Ringgold Street, Philadelphia, Pa, 19132
 Brockett Bobby, 4820 Fillmore Street L 22, Philadelphia, Pa, 19124
 Brockett Bobby, 878 Scattergood St, Philadelphia, Pa, 19124-1017
 Brockie Intl
 Brockie Pharmatech, 209 North Beaver Street, York, Pa, 17403
 Brockington Dan, 307 Ramblewood Dr, Easton, Pa, 18040
 Brockington Dennis, 1524 S Capitol St, Philadelphia, Pa, 19146-4514
 Brockington Mary, 718 North 15th Street, Philadelphia, Pa, 19130
 Brockington Phillip, Pocono Manor, Pa, 18349
 Brockman Nancy, 2140 Fanshawe St, Philadelphia, Pa, 19149
 Brocks Gretchen H
 Brocks Michael J, 122 Tiffany Ridge Drive, Moon Township, Pa, 15108-1346
 Brod Kohutiak Jamali, Suite 3311, Media, Pa, 19063
 Brodack Bruce Jr, P O Box 69, Pipersville, Pa, 18947
 Brodak John, 100 Park Ave, Carmichaels, Pa
 Brodbeck Craig A, 212 Georgetown Circle, Hanover, Pa, 17331
 Brodbeck Flore, 1310 Conway Wallose Rd, Freedom, Pa, 15042
 Brodbeck Florence L, 409 S Queen St, Littlestown, Pa, 17340
 Brodbeck Rena, 2909 State Rd, Bensalem, Pa, 19020-7317
 Brode Lenora J, 108 Donnelly Avenue, Aston, Pa, 19014
 Broderick Amy Jo, 32 Angelica Dr, Avondale, Pa, 19311
 Broderick Elizabeth, 367 Stevens St, Philadelphia, Pa, 19111
 Broderick John, 342 Robin Dr, Nazareth, Pa, 18064
 Broderick Joseph, 13057 Stevens Rd, Philadelphia, Pa, 19116
 Broderick Leo, 367 Stevens St, Philadelphia, Pa, 19111
 Broderick Michael A, 612 Boreck Avenue, Philadelphia, Pa, 19111
 Brodic Joseph, Po Box 113, Rillton, Pa, 15678
 Brodic Mary M
 Brodie Andrew T, 6275 Haydon Ct, Mechanicsburg, Pa, 17055
 Brodie Florence A, The Regency 319 Creech Dr, Saint David, Pa, 19087
 Brodie Jodi M Cust, 6275 Haydon Ct, Mechanicsburg, Pa, 17055
 Brodie Otis, 1728 North Felton Street, Philadelphia, Pa, 19151
 Brodie W Bradford, The Regency 319 Creech Dr, Saint David, Pa, 19087
 Brodie Winifred, 24 E Marthart Ave, Havertown, Pa, 19083
 Brodtkin Chad, 532 Towanda St, White Haven, Pa, 18661-1519
 Brodniak John V, 13 Jacqueline Dr, New Oxford, Pa, 17350
 Brodnyan Gerard, 5280 Glenloch St, Philadelphia, Pa, 19124-1546
 Brodovsky Lauciu, 111 S 11th St Ste G6, Philadelphia, Pa, 19107-0000
 Brodowski Tammy, 7141 McCallum St, Philadelphia, Pa, 19119
 Brodskaya Leya, 2101 Strahle Fedezation Apts 1, Philadelphia, Pa, 19152-2418
 Brodsky Amy, C/O Marlon Yrben Esq, Elkins Park, Pa, 19027-2541
 Brodsky Joan P, 480 Warick Rd, Wynnwood, Pa, 19096-2451
 Brodsky Max Carl Estate, C/O Marlon Yrben Esq, Elkins Park, Pa, 19027-2541
 Brodsky Samantha C, 480 Warick Rd, Wynnwood, Pa, 19096-2451
 Brodtke Kendall Pusey, 661 Sullivan Rd, Avondale, Pa, 19311
 Brody Benjamin Samuel, 6662 Landview Rd, Pittsburgh, Pa, 15217-3019
 Brody David S, Lansdowne Ave & Baily Rd, Philadelphia, Pa, 19023
 Brody Elizabeth M
 Brody Helen C, 3811 Trexler Blvd, Allentown, Pa, 18104
 Brody Lee H Cust, 6662 Landview Rd, Pittsburgh, Pa, 15217-3019
 Brody Lisa, 517 Manor Rd, Wynnwood, Pa, 19096-1003
 Brody Susan M, 3811 Trexler Blvd, Allentown, Pa, 18104
 Brodzik Frank G, 2610 Martin Rd, Willow Grove, Pa, 19090
 Broegman Richard A Jr, 141 Pheasant Rdg, Lancaster, Pa, 17603
 Broennle A M, 1641 Hunters Circle, West Chester, Pa, 19380
 Broering Alma S, 250 Plaza Blvd Apt G6, Morrisville, Pa, 19067
 Brofman Steven T, 526 Liberty Dr, Lower Makefield, Pa, 19067
 Brog Clara, 475 N 7th St, Wayne, Pa, 19087
 Brogan Andrea, 11 E Spring Ave # 2, Ardmore, Pa, 19003-2111
 Brogan Andrew A Jr, 59 Martin Ln, Norwood, Pa, 19074-1026
 Brogan Charles, 300 Main St Apt B8, Colwyn, Pa, 19023
 Brogan Francis, 2531 S Ashford St, Philadelphia, Pa, 19153
 Brogan Helene, Shirley Court Apts D206, Upper Darby, Pa, 19082
 Brogan Jane M, 913 Judie Lane, Ambler, Pa, 19002
 Brogan Marie E, 768 N 26th St, Philadelphia, Pa, 19130
 Brogan Mark, 417 Mapleview Dr Apt 2, Pittsburgh, Pa, 15220-4101
 Brogan Patrick, Investment Counsellors Of Bryn, Conshohocken, Pa, 19428-0000
 Brogan Pennie A, 59 N Martin Ln, Norwood, Pa, 19074
 Brogan School Distrist Boro
 Brogden Ethel H, 951 Scattergood St, Philadelphia, Pa, 19124-1018
 Brogden John, P O Box 6323, Philadelphia, Pa, 19139
 Brogden Leroy, 3824 Olive St, Philadelphia, Pa, 19104-1646
 Brogley William J, General Delivery, Philadelphia, Pa, 19150
 Broglio Carlo Etux J
 Brogna John, 5559 Baynton Street, Philadelphia, Pa, 19144-2208
 Broida Albert, 4404 Penn Ave, Pittsburgh, Pa, 15224-1343
 Brokaw Jean, 533 Isabell, Lansing, Mi, 48910
 Brokenborough Charles, 336 E Moore, Norristown, Pa, 19401
 Brokenborough Naomi, 728 W Roosevelt Blvd, Philadelphia, Pa, 19140-0000
 Brokenshire Marie, Box 470, Dallas, Pa, 18612-9804
 Broker Bradley A, 319 Mulberry Ln, Elkins Park, Pa, 19027-1610
 Broker Deborah Cust, 319 Mulberry Ln, Elkins Park, Pa, 19027-1610
 Broker Network The, 445 W Deer Pointe Road, West Chester, Pa, 19382-0000
 Brokerage House The, C/O S. Hafetz, Bensalem, Pa, 19020-0000
 Bromall Paul G, 502 Ridley Ave, Folsom, Pa, 19033
 Bromberg Amy, 1122 Maryland Court, Downingtown, Pa, 19335
 Bromberg Boris, 11 Martins Run, Media, Pa, 19063-0000
 Bromer Harold F, 503 Corporate Dr W, Langhorne, Pa, 19047-8011
 Bromleigh Stephanie, 31 Poplar Road, Boyertown, Pa, 19512
 Bromley Barbara H, 1524 Cumberland Ct, Phoenixville, Pa, 19460-4824
 Bromley James A Iii, 1524 Cumberland Ct, Phoenixville, Pa, 19460-4824
 Bromley Mary, 517 W Washington St, New Castle, Pa, 16101
 Bromley Mary P, 517 W Washington, New Castle, Pa, 16101
 Bromwell Alison, 304 Willis St., Cambridge, Md, 21613
 Bron Kerry Md, Steel City Pediatrics, Pittsburgh, Pa, 15227
 Bron Klaus M, 1411 Beechwood Blvd, Pittsburgh, Pa, 15217-1326
 Bron Lois, 1411 Beechwood Blvd, Pittsburgh, Pa, 15217-1326
 Bron Lois D, 1411 Beechwood Blvd, Pittsburgh, Pa, 15217
 Bronaugh Alfred
 Bronaugh Jacquelyn, 1594 Pinetree Dr, Pittsburgh, Pa, 15241-2925
 Bronaugh John, 1594 Pinetree Dr, Pittsburgh, Pa, 15241-2925
 Bronitsky Carl Ent., Lemoyne, Pa, 17043-123
 Bronk Mary B, 11 Queen St, Wellsboro, Pa, 16901
 Bronson Robert E Iv, 351 River Street, Forty Fort, Pa, 18704
 Brontons Carpets
 Bronx Scu, Po Box 822, New York, Ny, 10013
 Bronxcopyshopinc, Rd 2 Box 115, New Ringold, Pa, 17960
 Broody Kathleen, 1422 Main Street, Port Griffith, Pa, 18640
 Brook Beaver, 7 E Main St, Hazleton, Pa, 18201-7826
 Brook Michael I, 13400 Worthington Rd, Philadelphia, Pa, 19116-1808
 Brook Mitchell, 63201 Delaire Landing Rd, Philadelphia, Pa, 19114
 Brook Natalie J T, 1919 Riggs Rd, Library, Pa, 15129
 Brookdale Resort Inc, C/O Starwood Htls & Rs, White Plains, Ny, 10604
 Brooke George H, 334 Friendship Dr, Paoli, Pa, 19301
 Brooke Trust Pendleton, C/O Boston Safe D T Co, Boston, Ma, 2108
 Brooker Marian E, 6300 Old York Road, Philadelphia, Pa, 19141-2000
 Brooker Marnet, 2431 W. Hilton St, Phila, Pa, 19129
 Brooker Musa, 642 N 32nd St, Philadelphia, Pa, 19104-2031
 Brooker Petty, 3600 S Broad St
 Brookes Susan, 766 Bargate Ct, Southampton, Pa, 18966
 Brookhaven Oil Co
 Brookins Michelle
 Brookins Robert, 1444 Chew St, Allentown, Pa, 18102-3659
 Brookline Pediatrics, 1039 Brookline Blvd, Pittsburgh, Pa, 15226-0000
 Brooklyn Freightliner/Bruno
 Brookover Donald E, Po Box 314, Thorndale, Pa, 19372-0314
 Brookover Gladys S, 19 W Uwchlan Avenue, Downingtown, Pa, 19335
 Brooks Alfred P, 1700 Grandview Ave, Pittsburgh, Pa, 15211-1000
 Brooks Anthony M, Po Box 29531, Philadelphia, Pa, 19144
 Brooks Barbara J, 2318 Wilder St, Philadelphia, Pa, 19146-4112
 Brooks Barbara J, 945 Drexel Ave, Johnstown, Pa, 15905-2118
 Brooks Bernard Douglas, 501 Guylyn Drive, Pittsburgh, Pa, 15235
 Brooks Bernard M, 54104 Delaire Landing, Philadelphia, Pa
 Brooks Beverly A
 Brooks Bradley R, 2927 W Liberty Ave Apt 128, Pittsburgh, Pa, 15216
 Brooks Cassandra L, 171 Crocus Court, Quaker Town, Pa, 18951
 Brooks Christina L, 140 Serfass Ln, Palmerton, Pa, 18071-0000
 Brooks Connie R, 1639 W Orange, Phila, Pa, 19145
 Brooks Curtis M, 4991 Parkside Ave Apt, Philadelphia, Pa, 19131
 Brooks David, 491 Baltimore Pike # 605, Springfield, Pa, 19064
 Brooks David C, 1811 South 23rd St, Philadelphia, Pa, 19104
 Brooks Diane Lynn, 2200 Lovi Rd, Freedom, Pa, 15042
 Brooks Doyle, 715 Lorenz Ave, Pittsburgh, Pa, 15220
 Brooks Edward H, 1124 Windsor Dr, West Chester, Pa, 19380
 Brooks Edward P, 1700 Cottman Ave #1 Fl, Philadelphia, Pa, 19111-3803
 Brooks Eleanor V For Benefi, 4836 Walnut St 1st Floor, Philadelphia, Pa, 19139-4338
 Brooks Elizabeth J, 2307 Patton Road, Abington, Pa, 19001-2408

Brooks Eric, Rm 308, Philadelphia, Pa, 19121
 Brooks Erick L, 8995 Cheltenham Ave, Wyndmoor, Pa, 19038
 Brooks Eula, 6200 Ardleigh St, Phila, Pa, 19138
 Brooks Geneva, 2103 N 33rd St #C, Phila, Pa, 19121
 Brooks Geneva E, 5254 Larchwood Ave, Philadelphia, Pa, 19143
 Brooks Helen S, 3500 West Chester Pike, Newtown Square, Pa, 19073-4101
 Brooks Howard C, 220 N Wilton St, Philadelphia, Pa, 19139-1416
 Brooks Instrument Co, 407 W Vine St, Hatfield, Pa, 19440
 Brooks Irene Estate
 Brooks J T, 1780 Huntingdon Place, Lansdale, Pa, 19446
 Brooks Jane D, 10 Hillingham Ct, Chaddsford, Pa, 19317
 Brooks Janet M, 6132 Hawthorne St, Philadelphia, Pa, 19135
 Brooks Jeanne E, C/O Brooks Salon, Pittsburgh, Pa, 15222
 Brooks John C, 10 Hillingham Ct, Chaddsford, Pa, 19317
 Brooks John J, 6679 Church Lane, Upper Darby, Pa, 19082-4301
 Brooks John W, 1009 Crest Rd, Wynnewood, Pa, 19096-0000
 Brooks Joseph B
 Brooks Keith R, 2307 Patton Road, Abington, Pa, 19001-2408
 Brooks Kenneth B, 1727 North Ruby St #A, Philadelphia, Pa, 19131-3323
 Brooks Khizir I, 1811 South 23rd St, Philadelphia, Pa, 19104
 Brooks Kizzy, 1215-MS 13th St, Hbg, Pa, 17104
 Brooks Larry W, 6132 Hawthorne St, Philadelphia, Pa, 19135
 Brooks Lester, 5th Ave Place, Pittsburgh, Pa, 15222
 Brooks Linda C, C/O Gambio Healthcare, Philadelphia, Pa, 19104
 Brooks Michael J, 6501 Dicks Ave, Philadelphia, Pa, 19142-2810
 Brooks Nicholas, 2444 East Clearfield, Philadelphia, Pa, 19134
 Brooks Pamela, 26 Henley Way, Cochranville, Pa, 19330
 Brooks Pat
 Brooks Scott, 112 Chestnut Street, Philadelphia, Pa, 19106-3009
 Brooks Stephen V, 17 Lower Idlewild Dr, New Castle, Pa, 16101
 Brooks Suzette, 803 Arch Street, Norristown, Pa, 19401-4032
 Brooks Timothy D, 5122 Green St, Philadelphia, Pa, 19141
 Brookside Manor
 Brookville Chamber Of Commerce, 70 Pickering St, Brookville, Pa, 15825
 Broomall Paul P, 126 Fairview Rd Apt B, Crum Lynne, Pa, 00000
 Broome Jennie, 523 N 21st St, Philadelphia, Pa, 19130
 Broosky Anne Estate, Horsham, Pa, 19044
 Brophy Mary A, Po Box 65, Sunbury, Pa, 17801
 Brophy Miriam E, 405 Elm Dr, Nazareth, Pa, 18064-0000
 Bros Fritz, Lower Cliff St, Honesdale, Pa, 18431
 Brose Helen Suzanne, 1000 Sullivan Trail, Easton, Pa, 18042-0000
 Brosious Donna J, Rr 3 Box 226-C, Sunbury, Pa, 17801-9216
 Brosius Anna C, 102 E Weber, Dubois, Pa, 15801
 Brosius Dorothy N, 255 Crosslands, Kennett Square, Pa, 19348-2024
 Brosius Dorothy N, 295 Crosslands Dr, Kennett Square, Pa, 19348-0000
 Brosius John M, Po Box 1707, Philadelphia, Pa, 19105
 Brosius Julius, Emma St, Penn, Pa, 15675
 Broski Leonard S, 309 Clear Spring, Lansdale, Pa, 19446
 Brosky Edward P, 1392 Delaware Ave, Fountain Hill, Pa, 18015
 Broslow A Albert, 318 Hanna Kurtz Rd, Birdsboro, Pa, 19508
 Broslow Linda W
 Brosman Micael, 409 Berkley Rd, Haverford, Pa, 19041
 Brosnan Heather, 1143 S. Pugh Street, State College, Pa, 16801
 Bross Harry B, 2335 N Fairhill, Philadelphia, Pa, 19133
 Bross John F, 1819 East Clearfield St, Philadelphia, Pa, 19134-3141
 Bross Kathryn, 1819 East Clearfield St, Philadelphia, Pa, 19134-3141
 Brossard Christophe D, Lotissement De La Briere, St-Maclou-La-Briere 76110 Fran
 Brosz Helen E, Po Box 121, Point Pleasant, Pa, 18950-0121
 Brothers Brown, 100 Bortree Rd, Sterling, Pa, 18463
 Brothers Edith, 5605 N 16th Street, Philadelphia, Pa, 19141
 Brothers Edward J, 1121 Anderson Rd, Pittsburgh, Pa, 15209-1410
 Brothers K, 240 Horseshoe Dr, Freeport, Pa, 16229
 Brothers Mark R, 2970 New Germany Rd, Ebensburg, Pa, 15931-3506
 Brothers Pizza, 7839 Allentown Blvd, Harrisburg, Pa, 17112
 Brothers Real Estate, 2301 Oakmont Street, Philadelphia, Pa, 19152
 Brothers Ross, 66 W South St, Uniontown, Pa, 15401-3332
 Brothers Yogurt 309 Inc, 322 Montgomery Mall, North Wales, Pa, 19454
 Brotherson Carole Cust, 228 1/2 W 20th, Erie, Pa, 16502-2606
 Brotherson Carole Cust, Box 108 N Park St, Waterford, Pa, 16441-0108
 Brotman Deana, 5944 Windoor Ave, Philadelphia, Pa, 19143-5222
 Brotman George, 5944 Windoor Ave, Philadelphia, Pa, 19143-5222
 Brotzman Dennis G, 226 Stonehearth Ln, Telford, Pa, 18969
 Brotzman Marla
 Brotzman Wayne Jr, 826 S Broadway, Wind Gap, Pa, 18091-1628
 Broudy Joshua P, 226 W Rittenhouse Sq, Philadelphia, Pa, 19103
 Broughan Dennis, 10620 Evans St, Philadelphia, Pa, 19116-3910
 Brougher David A Jr, 427 Kristine Ct, Boothwyn, Pa, 19061-3245
 Brougher George B, 4905 East Trindle Road Apt 36, Mechanicsburg, Pa, 17055-0000
 Brougher Mary T, 4905 East Trindle Road Apt 36, Mechanicsburg, Pa, 17055-0000
 Broughton Dustin M, 788 Pennsy Rd, Willow St, Pa, 17584
 Broughton Luther R, Pa
 Brouha Brook L, 761 N Taylor St, Philadelphia, Pa, 19130
 Brouha Paul
 Broun Myron L, 6 B Dunrobin Court, London, Fo, 00000-0000
 Brous Anna C, 548 Acorn St, Philadelphia, Pa, 19128
 Brouse William E, 570 N Franklin St, Chambersburg, Pa, 17201
 Brouss Imelda, 715 S 63rd St, Philadelphia, Pa, 19143
 Broward County Reve
 Brown & Brown Contractors Inc, 4900 Brown Lane, York, Pa, 17406
 Brown A00000-0000
 Brown A Kathryn, 1362 Union Grove Rd, Terre Hill, Pa, 17581
 Brown A R Custodian, 7127 Grand Ave, Pittsburgh, Pa, 15225-1039
 Brown Aaron, 623 Raines St, Scranton, Pa, 18509
 Brown Ada, 250 N Bethlehem Pike, Ambler, Pa, 19002-3524
 Brown Ada W, 2326 W York St, Philadelphia, Pa, 19132
 Brown Ada W, 2326 W York St, Philadelphia, Pa, 19132-4714
 Brown Albert, Po Box 117, Dallas, Pa, 18612-0000
 Brown Alice N, 1205 Mason Ave, Drexell Hill, Pa, 19026-2511
 Brown Alisha, 1124-A Delaware Avenue, Philadelphia, Pa, 19125
 Brown Alisha, 39 Good St, Philadelphia, Pa, 19119-2703
 Brown Alisha C V, 39 Good St, Philadelphia, Pa, 19119
 Brown Allen C, 12606 Medford Road, Philadelphia
 Brown Alphard L, 1233 S Atlantic Ave, Daytona Beach, Fl, 32118-4801
 Brown Alysha, 9 Circle Drive, West Newton, Pa, 15089
 Brown Amanda
 Brown Amanda, C/O S. Minor, Washington, Pa, 15301
 Brown Amos, 2943 Oxford St W, Philadelphia, Pa, 19121
 Brown Andrew, 112 3rd Ave, Phoenixville, Pa, 19460
 Brown Andrew K, 536 Lancaster Court, Downingtown, Pa, 19335
 Brown Andrew R, 1801 California, West Chester, Pa, 19380
 Brown Andrew Rae, 4001 Samson Street, Philadelphia, Pa, 19104-0000
 Brown Angela, 1005 Mayfield Villag, Beaver Falls, Pa, 15010
 Brown Angela Peeples, 414 Charleston Green, Malvern, Pa, 19355
 Brown Ann, 817 Monroe Ave, Scranton, Pa, 18510
 Brown Anna E
 Brown Anna L, 202 Lobb Ave, Pen Argyl, Pa, 18072-1451
 Brown Anne B, 25 Elder Ave, Yeadon, Pa, 19050-2819
 Brown Anne J, 9201 Blue Grass Road, Philadelphia, Pa, 19114
 Brown Annie B
 Brown Anthony, 2923 Delvin St, Pittsburgh, Pa, 15210
 Brown Anthony Etal H, Po Box 392, Kennet Sq, Pa, 19348
 Brown Anthony H, 40 Lauren Lane, Coatesville, Pa, 19320
 Brown April L, Md, 0
 Brown April Lee, Rr 1 Box 1002, Barnesville, Pa, 18214-9701
 Brown Arja, Rr #3 Box 54, Hunlock Creek, Pa, 18621
 Brown Aubra, Rr 7, Mahoningtown, Pa, 16102
 Brown Augustus, 100 E Chestnut Hill Ave, Philadelphia, Pa, 19118
 Brown Azalee, 641 S 57th St, Philadelphia, Pa, 19143
 Brown Barbara, 1501 Alcoa Building, Pittsburgh, Pa, 15219-0000
 Brown Barbara, 3001 Shelley Drive, Library, Pa, 15129
 Brown Barbara, 3001 Shelley Drive, Library, Pa, 15129
 Brown Barbara A, 5127 James Street, Philadelphia, Pa, 00000-0000
 Brown Barbara C, 136 Krape Lane, Bellefonte, Pa, 16823-7625
 Brown Barry L, Po Box 215, Zelienople, Pa, 16063
 Brown Barry W Jr, 232 Yankee Rd Lot 299, Quakertown, Pa, 18951-5360
 Brown Barry W Sr, 232 Yankee Rd Lot 299, Quakertown, Pa, 18951-5360
 Brown Bart Cust, 751 Magnolia Rd, Hellertown, Pa, 18055-2316
 Brown Beatrice E, 350 S Cedarbrook Rd, Allentown, Pa, 18104
 Brown Becky
 Brown Benita E
 Brown Benjamin
 Brown Benjamin, Pa
 Brown Benjamin R Jr, 752 Limekiln Pike, Chalfont, Pa, 18914
 Brown Benjamin T, 25 Elder Ave, Yeadon, Pa, 19050-2819
 Brown Bernard J, 5833 Meade St, McKeesport, Pa, 15135-1319
 Brown Bernice, 3204 W Allegheny Ave, Phila, Pa, 19132
 Brown Bernice Estate Of, 1533 Walters Ave, Sharon Hill, Pa, 19079-2433
 Brown Bessie, 40 E Elm St, Norristown, Pa, 19401
 Brown Betsy R, Po Box 163, Cheswick, Pa, 15024
 Brown Betty Ruth, 1-1 1/2 West Front St., Bridgeport, Pa, 19405
 Brown Betty S Estate, 1615 68th Avenue, Philadelphia, Pa, 19126
 Brown Beulah, 602 Jeffers Cir, Exton, Pa, 19341
 Brown Blaine H, 1532 Emily, Philadelphia, Pa, 19145-3028
 Brown Brandi, 7946 Orlan Pl, Verona, Pa, 15147-1547
 Brown Brandi M, 2528 Ventana Drive, Coraopolis, Pa, 15108
 Brown Brenda V, 8504 Evanston Ave., Kansas City, Mo, 64138
 Brown Brian K, Po Box 1308, State College, Pa, 16804
 Brown Brothers Llp, 100 Bortree Rd P O Box 50, Sterling, Pa, 18463
 Brown C F, 7714 Waverly St East End, Pittsburgh, Pa, 15221-2763
 Brown C Wilbur Agent
 Brown Callie M, 4944 N D St, Philadelphia, Pa, 19120
 Brown Calvin, 2624 N Myrtlewood St
 Brown Carl H, 306 Mitchell Hill Rd, Butler, Pa, 16002-9182
 Brown Carl W, 7363 Garman St., Philadelphia
 Brown Carmen M
 Brown Carolyn, 125 Circle Dr, Pittsburgh, Pa, 15237-0000
 Brown Cecelia
 Brown Chad D, Apt 4, Pittsburgh, Pa, 15218
 Brown Charles A, 255 Acorn Ln, North Wales, Pa, 19454
 Brown Charles E, 3418 Smedley St, Phila, Pa, 19140-4909
 Brown Charles M
 Brown Cheryl M
 Brown Christopher, 6758 Baynton St, Philadelphia, Pa, 19144
 Brown Christopher J, 7127 Grand Ave, Pittsburgh, Pa, 15225-1039
 Brown Cindy, 363d Wolf Rock Road, Paradise, Pa, 17562-9797
 Brown Clara A, 509 West Cherry St, New Castle, Pa, 16102
 Brown Clarence C, 351 North 29th St, Camp Hill, Pa, 17011-2803
 Brown Clarence D Jr, Rd #1 Box 202, Bechtelsville, Pa, 19505
 Brown Clark, 1123 Market Street, Sunbury, Pa, 17801
 Brown Cleona C, 3011 4th Ave, Altoona, Pa, 16602
 Brown Cleona C, 3011 4th Ave, Altoona, Pa, 16602-1933
 Brown Clifford, 11600-B Roosevelt Blvd, Philadelphia, Pa, 19116
 Brown Clifford D Sr, Rr 3 Box 1710, Thompsontown, Pa, 17094
 Brown Colleen M, 118 Greenhill Dr, Butler, Pa, 16001-1919
 Brown Cynthia, 20 Plymouth Ave, Johnstown, Pa, 15906
 Brown Cynthia, 225 Albert St, Mount Washington, Pa, 15211
 Brown Cynthia A
 Brown Daisy, 219 Warwick Way, N. Wales, Pa, 19454
 Brown Dallas C
 Brown Daniel, 1518 Spring Garden St, Easton, Pa, 18042
 Brown Daniel, 2526 Ashwood Ave, Philadelphia, Pa, 19154-0000
 Brown Daniel, 701 Lisa Ln, Killeen Tx, Pa, 76543-7859
 Brown Daniel W, Diversified Financial, Collegeville, Pa, 19426
 Brown Danye, 6720 Blakemore St, Phila, Pa, 19119-0000
 Brown Darnella, 6226 Delancey Street, Philadelphia, Pa, 19143-1020
 Brown Darnella, 6455 Malvern Ave, Philadelphia, Pa, 19151
 Brown Darryl, 11811 A Academy Rd, Philadelphia, Pa, 19154-0000
 Brown Daub Chevrolat, 819 Nazareth Pike, Nazareth, Pa, 18064
 Brown Daub Chrysler Body Shop, 5242 Cheryl Dr, Bethlehem, Pa, 18017793
 Brown David
 Brown David, 301 Firethorne Ave, Pittsburgh, Pa, 15213
 Brown David, 413 Maple St Apt A 7, Conshocken, Pa, 19428
 Brown David A, 29 Umble Rd, Atglen, Pa, 19310

Brown David E, Po Box 760, Carlisle, Pa, 17013
 Brown Dawn R, 905 Marcella St, Philadelphia, Pa, 19124
 Brown Deborah
 Brown Deborah Ann, 321 Central Avenue, Malvern, Pa, 19355-3219
 Brown Deborah D, 100 Misty Meadow Lane, Lansdale, Pa, 19446-0000
 Brown Deidre R, 212 Pinewood Square, Pittsburgh, Pa, 15235-3829
 Brown Delores, 6913 Forrester Ave, Philadelphia, Pa, 19138
 Brown Delores, 7513 Woolston Avenue, Philadelphia, Pa, 19150
 Brown Delroy, 30 Pennestate, E Stroudsburg, Pa, 18301
 Brown Dennis, Rr3 Box 121e, Sunbury, Pa, 17801
 Brown Donald, 3026 Todd Lane, Lancaster, Pa, 17601
 Brown Donald L, Replaces Ck #22-06632518
 Brown Donald L, Replaces Ck #85-176202
 Brown Donald P, 804 Renaissance Ln, Tobyhanna, Pa, 18466
 Brown Donald W, 933 Hidden Hollow Dr, Gap, Pa, 17527-9560
 Brown Donna J, Pa
 Brown Donnae L
 Brown Dora
 Brown Dorothy
 Brown Dorothy, Burial Fund, Philadelphia, Pa, 19147-6329
 Brown Dorothy A, 350 S Cedarbrook Rd, Allentown, Pa, 18104
 Brown Dorothy Estate, 723 Nevin St, Sewickley, Pa, 15143
 Brown Dorothy M, 743 Deep Run Road, Perkasia, Pa, 18944-4264
 Brown Dorothy S, Po Box 990, Clearfield, Pa, 16830
 Brown Dorrett, 15 E Athens Ave, Ardmore, Pa, 19003-2232
 Brown Doss Shaune, 1613 Concord Ave Wcc2, Chester, Pa, 19013-0000
 Brown Doug, 922 Miller Rd, Pottstown, Pa, 19464
 Brown E
 Brown Ealise H, 818 East 16th St, Chester, Pa, 19013-5809
 Brown Earl, 6530 Hasbrook, Philadelphia, Pa, 19111
 Brown Earnestine O, 217 Tor Bryan Rd, Fort Washington Md, Pa, 20744
 Brown Ed, 7049 Clover Ln, Upper Darby, Pa, 19082-5310
 Brown Edna R, 1501 Pine St, Scranton, Pa, 18510
 Brown Edward, 46 Elfmen Drive, Doylestown, Pa, 18901
 Brown Edward Estate Of, 812 1/2 N 10th St, Allentown, Pa, 18102-1412
 Brown Edward L, 701 Harrison St Apt 203, Allentown, Pa, 18103-0000
 Brown Edward R, 208 Carlton Dr, Broomall, Pa, 19008-3804
 Brown Edward W, 715 Kenmare Rd, Bala Cynwyd, Pa, 19004-0000
 Brown Eleith
 Brown Elisabeth C, 560 Allenview Drive, Mechanicsburg, Pa, 17055
 Brown Elizabeth
 Brown Elizabeth, 2338 N Bouvier St, Philadelphia, Pa, 19132
 Brown Elizabeth, 928 Edmonds Ave, Drexel Hill, Pa, 19026-2624
 Brown Ellen T, 322 Barnhill Rd, West Chester, Pa, 19382-2335
 Brown Ellery J, 5104 Warrington Avenue, Philadelphia, Pa, 19143
 Brown Ellis, 2445 West Pike Street, Houston, Pa, 15242
 Brown Ellis, 649 Bower Hill Road, Bridgeville, Pa, 15017
 Brown Elsie R, C/O Monica R Brown, Danielsville, Pa, 18038-0000
 Brown Elwood, 6937 Greenway Ave, Philadelphia, Pa, 19142-1117
 Brown Emily Ann, 751 Magnolia Rd, Hellertown, Pa, 18055-2316
 Brown Emma, 7812 Spring Ave, Elkins Park, Pa, 19027-2620
 Brown Engineering Co Inc, Po Box 14355, Reading, Pa, 19612
 Brown Eric D, Horsham, Pa, 19044
 Brown Ernest, 7011 Penarth Avenue, Upper Darby, Pa, 19082
 Brown Esther, 1218 Weymouth Rd, Wynnepark, Pa, 19096-3330
 Brown Esther L, 1215 Candytuft Ln, West Chester, Pa, 19380-5866
 Brown Esther L, The Quadrangle Apt 254, Haverford, Pa, 19041-1061
 Brown Esther V, 3300 Darby Rd, Haverford, Pa, 19041-1061
 Brown Ethel, 6833 Sydenham Street, Philadelphia, Pa, 19126
 Brown Evelyn L, 46 Harp Road, Levittown, Pa, 19056
 Brown Faron L, 905 16th Ave, Altoona, Pa, 16601
 Brown Florence K, 809 Market St, Sunbury, Pa, 17801
 Brown Floyd F, 526 E Dannersville Rd, Bath, Pa, 18014
 Brown Fontroy Takiya, Po Box 244, Collegeville, Pa, 19426-0244
 Brown Frances, 7 G Millview, Clairton, Pa, 15025
 Brown Freddie
 Brown George, 925 Booth St, Chester, Pa, 19013
 Brown George, 954 Garden City Dr, Monroeville, Pa, 15146
 Brown George H, 801 Locust St Apt #1112, Philadelphia, Pa, 19107
 Brown Gerald, 229 W 14th St, Pittsburgh, Pa, 15210
 Brown Geraldine, 833 Mt Pleasant, Pittsburgh, Pa, 15214
 Brown Gladys
 Brown Grace
 Brown Grace B, 1301 N 16th St, Harrisburg, Pa, 17103-1224
 Brown Grace T, 1624 Chew Street, Allentown, Pa, 18102
 Brown Greta
 Brown Gussie, 3701 Conshohocken Ave Apt 517, Philadelphia, Pa, 19131-5509
 Brown Gwendolyn, 1330 W Spencer St, Philadelphia, Pa, 19141
 Brown H W, Claysburg, Pa, 16625-0000
 Brown Harold, 722 Glenview St, Philadelphia, Pa, 19111-4310
 Brown Harriet, 808 N Main St, Meadville, Pa, 16335-2532
 Brown Hazel E, 7854 B Bayard Street Apt B, Philadelphia, Pa, 19150-1304
 Brown Heather M, 6010 W Mill Rd, Flourtown, Pa, 19031-1404
 Brown Helen, 28 N Mcdade Blvd, Darby, Pa, 19023-1630
 Brown Helen B, Hickory, Pa, 15340
 Brown Helen M, 208 Carlton Dr, Broomall, Pa, 19008-3804
 Brown Henry
 Brown Henry J, 1501 Pine St, Scranton, Pa, 18510
 Brown Hewlett
 Brown Hope J, 5142 Brown St, Philadelphia, Pa, 19139-0000
 Brown Hugh J, 236 W Albemarle Ave, Lansdowne, Pa, 19050
 Brown Irene F, 701 Lee Rd 103, Wayne, Pa, 19087-5612
 Brown Irene M, 905 Lincoln Ter, Chester, Pa, 19013
 Brown Irene M, 911 Woodbrook Lane A, Philadelphia, Pa, 00000-0000
 Brown Isaac, 545 Gibson Avenue, Kingston, Pa, 18704-5635
 Brown Isobel R
 Brown Izetta
 Brown J Llewellyn Jr, 2105 Lynwood Dr, Aliquippa, Pa, 15001-0000
 Brown J T, 2100 W Girard Ave, Philadelphia, Pa, 19140
 Brown Jachom Herbert E, Burlingdale, Pa
 Brown Jacqueline, 426 N Edgewood St, Philadelphia, Pa, 19151-4322
 Brown Jalanda Y, 1706 Acorn Dr, Sinking Spring, Pa, 19608-9492

Brown James
 Brown James, 2253 Logan St, Harrisburg, Pa, 17101
 Brown James, 2253 Logan St, Harrisburg, Pa, 17103
 Brown James, 2523 Park Place Drive, Slatington, Pa, 18080
 Brown James, 44 Oak St, Coatesville, Pa, 19320-3708
 Brown James E, 7509 E Walnut Lane, Philadelphia, Pa, 19138-2218
 Brown James H, 315 W Main St 2nd Fl, Lansdale, Pa, 19446
 Brown James J, 637 E Cornwall St, Philadelphia, Pa, 19134-1823
 Brown James P, 2010 Tustin St, Pittsburgh, Pa, 15219
 Brown James R, 3113 East Desert Broom Way, Phoenix, Az, 85048-8318
 Brown James W, 5 Dairy Ln, Brodheads ville, Pa, 18322
 Brown Jane F
 Brown Janet Blood, Radcliff House, Rosemont, Pa, 19010-1545
 Brown Jasmine M, 1456 Elbridge Street, Phila, Pa, 19149-2739
 Brown Jason, 116 N Vernon St, York, Pa, 17402-2343
 Brown Jasper Jr M, 420 Brookwood Rd # Rd, Wayne, Pa, 19087
 Brown Jay C, 733 S. Walnut Street, West Chester, Pa, 19380
 Brown Jean, 1433 Chelsea Avenue, Beethoven, Pa
 Brown Jean C, 1255 Rosemont Ln, Abington, Pa, 19001
 Brown Jean M Cust, 273 S Main St, Ambler, Pa, 19002-4807
 Brown Jean W
 Brown Jeffrey, 3701 Conshohocken Ave Apt 517, Philadelphia, Pa, 19131-5509
 Brown Jeffrey, 3701 Conshohocken Avenue, Philadelphia, Pa, 19131-5509
 Brown Jeffrey, 7417 Mountain Ave, Melrose Park, Pa, 19027
 Brown Jeffrey M, C/O A V Unlimited Inc, Philadelphia, Pa, 19106-0000
 Brown Jeffrey R, 505 E End Ave 2, Lancaster, Pa, 17602
 Brown Jeremy E, Rr 2 Box 179b, Laceyville, Pa, 18623
 Brown Jermaine, 226 North 13th Street Apt 1s, Easton, Pa, 18042-0000
 Brown Jesse, 6146 Columbia Ave Apt 3, Philadelphia, Pa, 19151
 Brown Jesse J, 1112 S 27th St, Philadelphia, Pa, 19146-3851
 Brown Jodi, 109 Monaco Drive, Canonsburg, Pa, 15317
 Brown John, 124 Fuleston, Pittsburgh, Pa, 15219
 Brown John, 35 Belmont Sta, Southampton, Pa, 18966
 Brown John F, 451 Olympic Ave, Havertown, Pa, 19083
 Brown John L, 110 M M L, L, Pa, 19438-1030
 Brown Jonathan C, 5730 Malcolm Street, Philadelphia, Pa, 19143
 Brown Jonathon, Horsham, Pa, 19044
 Brown Jordan David, 7901 Roosevelt Blvd Apt 11, Philadelphia, Pa, 19152-3444
 Brown Joseph, 22 Tasker, Norwood, Pa, 19074
 Brown Joseph E
 Brown Joyce G, 129 Church St, Ambler, Pa, 19002
 Brown Jr Donald L Jr, 5270 Strathmore Dr, Mechanicsburg, Pa, 17050
 Brown Julia W, Pa
 Brown Jussie, 3701 Conshohocken Avenue, Philadelphia, Pa, 19131-5509
 Brown K
 Brown Kahtleen L, 210 Harvestview N, Mount Joy, Pa, 17552
 Brown Kamilah S, 300 E Marshall St A, West Chester, Pa, 19380-2470
 Brown Karen, 1215 Powell St, Norristown, Pa, 19401
 Brown Kathleen, 1521 King Edward Dr, Pittsburgh, Pa, 15237
 Brown Kathleen, 205 Molineux Lane, East Fallowfield, Pa, 19320
 Brown Keith, 7252 B Glenthorne Rd, Upper Darby, Pa, 19082
 Brown Kelly, 221 Upland Rd, Merion, Pa, 19066-0000
 Brown Kenneth, 632 Chester Pike, Ridley Park, Pa, 19078
 Brown Kenneth, 9 Pikes Way, Cheltenham, Pa, 19012
 Brown Kenneth Jr W, 1621 Lansdale Ave, Bethlehem, Pa, 18017
 Brown Kenneth N, 12 Willow Run Rd, Dover, Pa, 17315
 Brown Kenon L, 517 N. George St. Apt 1, York, Pa, 17403
 Brown Kimberly, 12134 Aster Rd, Philadelphia, Pa, 19154
 Brown Kimberly Etal V
 Brown Kimberly V
 Brown Kwame, 5804 N 20th St, Phila, Pa, 19138
 Brown Lawrence A, 3300 Darby Rd, Haverford, Pa, 19041-1061
 Brown Lawrence E, 917 Ridge Ave, Darby, Pa, 19023
 Brown Leroy, 149 Yewwell Street, Philadelphia, Pa, 19114
 Brown Leroy, 426 N Edgewood St, Philadelphia, Pa, 19151-4322
 Brown Leslie, Pa, 00000-0000
 Brown Lester F, 345 York Rd, Carlisle, Pa, 17013
 Brown Letitia M, 710 Ravine Road, Downingtown, Pa, 19335
 Brown Lewis J, 1617 N Marston St, Philadelphia, Pa, 19121-2833
 Brown Lillian
 Brown Lillian L, 526 W Hortter St, Philadelphia, Pa, 19119
 Brown Linda, 1323 N 19th St, Philadelphia, Pa, 19121
 Brown Lisa V, 5546 Jackson St, Pittsburgh, Pa, 15206-1492
 Brown Lois, 32 S Bethlehem Pike, Ambler, Pa, 17002
 Brown Lois Arlene, One Tower Bridge, West Conshohocken, Pa, 19428
 Brown Loret E, 40 Bowhill Lane, Winnipeg
 Brown Lossine, 857 N 7th St, Phila, Pa, 19123
 Brown Louis, 223 Parkview Way, Newtown, Pa, 18940-1136
 Brown Louis E
 Brown Louise, No Known Address, Xxxxx, Pa, 99999
 Brown Lucille, 128 Lamberton St, Franklin, Pa, 16323
 Brown M C, Prof Of Civil Engineering, University Park, Pa, 16802
 Brown M N Heirs
 Brown Mable, Md, 0
 Brown Madeleine
 Brown Maetrula, 5215 Greenway Ave, Philadelphia, Pa, 19143-5013
 Brown Malcolm, 167 W Hansberry St, Philadelphia, Pa, 19144
 Brown Marc, 13218 Summit Square Cntr, Langhorne, Pa, 19047
 Brown Margare, Care Pavilion Walnut, Philadelphia, Pa, 19139
 Brown Margaret, Asbury Health Center, Pittsburgh, Pa, 15243
 Brown Margaret B
 Brown Marie S, 20 Clearview Rd, Malvern, Pa, 19355-3074
 Brown Marion L, 916 14th St, Beaver Falls, Pa, 15010
 Brown Marisa L, 827 Blunston St, Columbia, Pa, 17512
 Brown Maritza, 5 Linden Ct, West Orange, Pa, 07052
 Brown Mark
 Brown Mark J, 273 S Main St, Ambler, Pa, 19002-4807
 Brown Mark T, 58 Deer Dr, Hanover, Pa, 17331
 Brown Marsha, 611 Morris Ave, Bryn Mawr, Pa, 19010
 Brown Martha, 415 Engle St, Chester, Pa, 19013
 Brown Mary
 Brown Mary, 1433 S 52nd St, Phila, Pa, 19143

Brown Mary, 954 Garden City Dr, Monroeville, Pa, 15146
 Brown Mary, C/O Carolun Macayette
 Brown Mary A, Rr 1 Box 206, Ellwood City, Pa, 16117-0000
 Brown Mary E, 5343 Locust St, Philadelphia, Pa, 19139
 Brown Mary L, 300 Union Ave, Pittsburgh, Pa, 15202
 Brown Mary V, 1526 N Webster Ave, Scranton, Pa, 18509-0000
 Brown Maryann E, 445 Forest Avenue, Norristown, Pa, 19401
 Brown Maryanne
 Brown Mattie, 4821 Paschall Ave, Philadelphia, Pa, 19143
 Brown Maur, 115 N Sprague Ave #3, Bellvue, Pa, 15202-0000
 Brown Mccalvin, 6932 Ogontz Ave, Philadelphia, Pa, 19138
 Brown Mcleod Cora
 Brown Megan, 127 E Fariston Dr, Philadelphia, Pa, 19120
 Brown Megan, 127 E Fariston Dr, Philadelphia, Pa, 19120-0000
 Brown Melanie, 2106 Fairmount Ave, Philadelphia, Pa, 19130-2603
 Brown Melissa M, 354 East 5th St, Bloomsburg, Pa, 17815
 Brown Menden Sherice, Apt K421 1 Makefield Rd, Morrisville, Pa, 19067
 Brown Merle
 Brown Mibell A, 108 W Harvey St Fl 1, Philadelphia, Pa, 19144-2722
 Brown Michael, 542 Hand Ave, Lancaster, Pa, 17602
 Brown Michael, 86 Conventury At Waterford, Dover, Pa, 17315
 Brown Michael, 900 S Braddock Ave, Pittsburgh, Pa, 15221
 Brown Michael C
 Brown Michael J, 403 Meadowlake Dr, Downingtown, Pa, 19335
 Brown Michael J, 512 Hedgerow Lane, Oreland, Pa, 19075
 Brown Michael Sr E, 5775 Washington Dr, Reading, Pa, 19606
 Brown Michael W, Blackburn Rd, Sewickley, Pa, 15143-0000
 Brown Mildred H, Center Square, Pa, 19422
 Brown Molly E, 321 Central Avenue, Malvern, Pa, 19355-3219
 Brown Monica R, C/O Monica R Brown, Danielsville, Pa, 18038-0000
 Brown Monika R, Koehchlistrasse 22 8004, Zurich
 Brown Morgan C, 25 Elder Ave, Yeadon, Pa, 19050-2819
 Brown Morgan C Iv, 25 Elder Ave, Yeadon, Pa, 19050-2819
 Brown Myrtle M
 Brown Nancy, 2303 Hickory Rd, Plymouth Meeting, Pa, 19462
 Brown Nathaniel, 1247 N 52nd St, Philadelphia, Pa, 19131-4429
 Brown Natia L, 5213 Warnock St, Philadelphia, Pa, 19141
 Brown Oliver R, 209 W Jefferson St, Phila, Pa, 19122-3805
 Brown Ora, 7136 Upland St, Pittsburgh, Pa, 15208
 Brown Owen, 437 Highland Ave, Downingtown, Pa, 19335
 Brown Pamela
 Brown Patrick, 3001 Shelley Drive, Library, Pa, 15129
 Brown Patrick, 3001 Shelley Drive, Library, Pa, 15129
 Brown Paul, 6429 Cherokee St, Philadelphia, Pa, 19119
 Brown Paula, 8415 Fayette Street, Philadelphia, Pa, 19150-1914
 Brown Pauline, 2886 Cherry St, Bethel Park, Pa, 15102-2554
 Brown Pauline M, 1215 Foster Avenue #508, Pittsburgh, Pa, 15205
 Brown Penny, 104 Olive Ave, Dubois, Pa, 15801
 Brown Peter, 904 N 2nd St, Altoona, Pa, 16601
 Brown Preston A
 Brown Priscilla, Penn Power & Light Co, Allentown, Pa, 18101-1139
 Brown Quatione L, 621 Sheridan Manor, Wilkes Barre, Pa, 18702-6260
 Brown Rachael R
 Brown Raymond Jr J, 168 Lower Holland Rd, Holland, Pa, 18966
 Brown Raymond L, Po Box 114, Westfield, Ny, 14787
 Brown Rebecca, Pa
 Brown Regina, 5 Bayard Rd 613, Pittsburgh, Pa, 15213-1906
 Brown Retha
 Brown Rev Trust Harold A, 7787 Golf Circle Dr, Margate, Fl, 33063
 Brown Richard, 707 Mckean St
 Brown Richard, Rd2, Hopwood, Pa, 15445-9802
 Brown Richard Harris Jr, 821 Henry Avenue, Langhorne, Pa, 19047
 Brown Richard Iii, 4947 Walnut St, Philadelphia, Pa, 19139
 Brown Richard L, 810 Porter St, New Castle, Pa, 16101
 Brown Richard P, 215 High St Apt 303, Wilkes Barre, Pa, 18702-4314
 Brown Richard R, 1224 Indian Trail Dr, Downingtown, Pa, 19335560
 Brown Richard S, 527 Grove City Rd, Slippery Rock, Pa, 16057
 Brown Rickie, 5825 Haverford Ave, Philadelphia, Pa, 19131
 Brown Robert
 Brown Robert, 900 N Hanover St, Pottstown, Pa, 19464
 Brown Robert L, 621 N 10th Apt 8, Lebanon, Pa, 17046-0000
 Brown Robert L Estate Of
 Brown Robert Larue Jr
 Brown Robert R, Rr 1 Box 1237, Little Meadows, Pa, 18830
 Brown Robin F, 933 Hidden Hollow Dr, Gap, Pa, 17527-9560
 Brown Roger S Jr, 430 Woodland Rd, Sewickley, Pa, 15143
 Brown Ron, 1239 Turner St Apt 2, Allentown, Pa, 18102
 Brown Rosa L, 1231 N 56th St, Philadelphia, Pa, 19131-4224
 Brown Rosa L, 125 N Balph Ave, Pittsburgh, Pa, 15202-3209
 Brown Rose, Rr 1 Box 1000, Adrian, Pa, 16210
 Brown Rose A, 158 Utica Av 2, Brooklyn, Pa, 11213
 Brown Russell
 Brown Ruth, 7537 Hamilton Ave, Pittsburgh, Pa, 15208
 Brown Ruth A, 1 Berkley Dr, Yardley, Pa, 19067
 Brown Sabrena L, Po Box 334, Martinsburg, Pa, 16662-0334
 Brown Sadie E, 101 W Johnston St, Philadelphia, Pa, 19144
 Brown Samuel, 906 Capouse Ave Apt 4, Scranton, Pa, 18509
 Brown Sandi, 12 Hampton Ct, Narberth, Pa, 19072
 Brown Sandra A, 227 Albanus, Philadelphia, Pa, 19120
 Brown Sandra L, 5418 Chester Ave, Philadelphia, Pa, 19123
 Brown Sandra M, 1944 Northbrook Dr, Lancaster, Pa, 17601
 Brown Sandy M, 1204 Oxford Circle, Lansdale, Pa, 19446
 Brown Sara J, 520 Knight Road, Ambler, Pa, 19002
 Brown Sara Jean, 314 Washington St, Huntingdon, Pa, 16652-1450
 Brown Sarah, 1123 Market Street, Sunbury, Pa, 17801
 Brown Sarah E, 1015 Kerlin St, Chester, Pa, 19013
 Brown Schools Of San Marco
 Brown Selene
 Brown Sharon
 Brown Sharron, 1854 Mcclellan St, Philadelphia, Pa, 19145-2111
 Brown Shirley L, Rd #1 Box 202, Bechtelsville, Pa, 19505
 Brown Stan, 4185 William Penn Hwy, Pittsburgh, Pa, 15146-2601
 Brown Stella M, 48 Halyday St, Oil City, Pa, 16301
 Brown Stephanie L, 1845 Walnut Street, Philadelphia, Pa, 19103-4797
 Brown Stephanie L, 25 Elder Ave, Yeadon, Pa, 19050-2819
 Brown Steve, 811 E Philadelphia, York, Pa, 17403-0000
 Brown Steven, 3824 Parish Street, Philadelphia, Pa, 19134
 Brown Steven, 519 King St Apt E44
 Brown Susan, 819 Cohasset Dr, Hermitage, Pa, 16148-1534
 Brown Susan Abare, 904 N 2nd St, Altoona, Pa, 16601
 Brown Sydney, 4700 5th Ave, Pittsburgh, Pa, 15213
 Brown Sydney Taylor
 Brown Tammi J, Rd 1, Millville, Pa, 17846-0000
 Brown Terrence R, Zz, 00000-0000
 Brown Terri Jo, 2007 Carter Rd, Folcroft, Pa, 19032
 Brown Thomas, 5600 Beacon Street, Pittsburgh, Pa, 15217
 Brown Thomas A, 112 Alden St, Sayre, Pa, 18840-1302
 Brown Thomas W Jr, Hw Homes, New Castle, Pa, 16101
 Brown Thompson Newspapers, Po Box 151, Union City, Pa, 16438
 Brown Tiffany, 1125 Rebecca Ave, Pittsburgh, Pa, 15221-3044
 Brown Tim, 39 North Front St, Steelton, Pa, 17113
 Brown Timothy E, Rd 1 Box 6bitner Pl, Dunbar, Pa, 15831-0000
 Brown Timothy W, 3110 Caroline Drive, East Petersburg, Pa, 17520
 Brown Todd, 6910 Apple St, Pittsburgh, Pa, 15206
 Brown Tommy, 1255 East 5th St, Berwick, Pa, 18603
 Brown Tracy
 Brown Trenton, 1869 Heritage Dr, Jamestown, Pa, 16134
 Brown Troy, 279 E. Walnut Park Drive, Philadelphia
 Brown Vera, 2538 N Colorado St, Philadelphia, Pa, 19132-3821
 Brown Verna E, 426 S Springfield Rd, Clifton Heights, Pa, 19018-0000
 Brown Verna M, 225 Pheasant Ridge, Lancaster, Pa, 17603
 Brown Vernon, 48 Nyack Plz Apt 9, Landsdowne, Pa, 19050-0000
 Brown Vicki, 710 Mahantongo St Apt 1, Pottsville, Pa, 17901
 Brown Victor T, 6383 W Columbia Ave, Philadelphia, Pa, 19151-3228
 Brown Victoria, 2422 W Nicolas St, Philadelphia, Pa, 19121
 Brown Vincent, 1805 W 67th Avenue, Philadelphia, Pa, 19126
 Brown Vincent Charles Jr, 3940 Longview Rd, West Middlesex, Pa, 16159
 Brown Viola D, 408 N 52nd Street, Phila, Pa, 19139
 Brown Virginia Arlene, One Tower Bridge, West Conshohocken, Pa, 19428
 Brown Virginia K
 Brown Virginia T, 718 Mountain Ave, South Fork, Pa, 15956
 Brown Vivian, 2445 West Pike Street, Houston, Pa, 15242
 Brown Vivian A, 649 Bower Hill Road, Bridgeville, Pa, 15017
 Brown Walter, 520 Lindbergh Ave, Stroudsburg, Pa, 18360-2222
 Brown Walter C, 741 Jeffrey St B, Chester, Pa, 19013
 Brown Walter G, 2731 N 24th St, Philadelphia, Pa
 Brown Walter H Jr, 520 Lindbergh Ave, Stroudsburg, Pa, 18360-2222
 Brown Wayne, 1319 Edge Hill Rd, Darby, Pa, 19023
 Brown Wayne, 511 Main Ave, Reading, Pa, 19601
 Brown William, 1060 Chestnut St, Steelton, Pa, 17113
 Brown William, 1060 Chestnut St, Steelton, Pa, 17113-1518
 Brown William, 3230 Oakland Road Lot 3, Dover, Pa, 17315
 Brown William E, 513 Lasalle St, Berwick, Pa, 18603
 Brown William E, 819 Cohasset Dr, Hermitage, Pa, 16148-1534
 Brown William F, 214 Market St, Sunbury, Pa, 17801
 Brown William H Iii, 513 Waldron Park Dr, Haverford, Pa, 19041-1929
 Brown William L, 2441 N 31st St, Philadelphia, Pa, 19132
 Brown William L, 417 East Burgess Street, Pittsburgh, Pa, 15214-0000
 Brown William R, 1541 N 58th St, Philadelphia, Pa, 19131-3811
 Brown William S, 3471 Maple Street Apt 8, Indiana, Pa, 15701
 Brown Willie A, 2215 Mifflin Street, Phila, Pa, 19145
 Brown Willis B, 202 Lobb Ave, Pen Argyl, Pa, 18072-1451
 Brown Winnifrd D, 9951 Academy Road, Phila, Pa, 19114
 Brown Zackery B
 Brown Zetella, 5845 Fernwood St, Philadelphia, Pa, 19143
 Brownagle Betty J, 1001 Roman Knoll Ct D, Harrisburg, Pa, 17109
 Brownagle Betty J, 5203 Winding Way, Harrisburg, Pa, 17109-6343
 Brownco Powder Products, Po Box 308, Emporium, Pa
 Browne James J, 1778 Malor Dr, Pittsburgh, Pa, 15227-3729
 Browne Jean M, 290 Winchester Av, Langhorne, Pa, 19047
 Browne Karen L, 731 Clymer La, Ridley Park, Pa, 19078-1312
 Browne Karena H Custodian, 5332 Lena St, Philadelphia, Pa, 19144
 Browne Karlan Shemar
 Browne Pauline M, 7245 Orwell Rd, Philadelphia, Pa, 19119-3339
 Browne Pauline M, 826 West My Airy, Philadelphia, Pa, 19119
 Browne Ricardo, 3000 Valley Forge Circle 754, King Of Prussia, Pa, 19406
 Browne Sara
 Browne Tami L, 4354 Jacksonville Rd, Howard, Pa, 16841
 Browne Walter A, 826 West My Airy, Philadelphia, Pa, 19119
 Brownell Arthur N, 939 Olsen Dr, Yardley, Pa, 19067
 Brownell Lois
 Brownell Louise
 Browner Pamela, 508 E Sedgewick St, Philadelphia, Pa, 19119
 Brownfield Annette C, 1132 Sunset Dr, Latrobe, Pa, 15650
 Browngoehl Laurie M
 Browning Ann, Eastern Dawn Mobile Home, Langhorne, Pa, 19053
 Browning Edward Harrison, 3500 Thornwood Dr, Bethel Park, Pa, 15102-0000
 Browning Ferris, King Of Prussia, Pa, 19406-2453
 Browning Jr Philip M Custodian, 3500 Thornwood Dr, Bethel Park, Pa, 15102-0000
 Browningferris Indu, 300 Corporate Center Drive, Coropolis, Pa
 Browning-Ferris Industrie, P.O. Box 8891, Boston, Ma, 2266
 Brownlee Allie, Attn G S Auerbach Esq, Philadelphia, Pa, 19106-3509
 Brownlee Darin Cust M
 Brownlee Joan L
 Brownlee Trucking Inc., Rt. 844 Main St., Middleton, Pa, 15379
 Brownly Brenda Aka, C/O Keane Tracers Inc, W Conshohocken, Zz, 19428-2877
 Brownrigg Geoffrey W, 1161 Charter Place, Centerville, Oh, 45458
 Brownrigg Karen P
 Brownrigg Richard T Jr, 355 Spring Hill Lane, Columbia, Pa, 17512
 Browns Service Inc, 1739 Golden Mile Highway, Monroeville, Pa, 15146
 Browns Telecommunications Advrtsng, 2000 Hamilton St 507, Philadelphia, Pa, 19130
 Browns Truck Service, R D 1 Eakin Rd Box 140c, Harrisville, Pa, 16038
 Brownstein Chad, Horsham, Pa, 19044
 Brownstein Freda, 929 E Wadsworth Ave, Philadelphia, Pa, 19150-3416

Brownstein Joseph J, 929 E Wadsworth Ave, Philadelphia, Pa, 19150-3416
 Brownstein Lisa A, 470 South Apple Tree Lane, Lafayette Hill, Pa, 19444
 Brozowski Perry, 165 W Patricia Road, Holland, Pa, 18966
 Brownsville Health Services, Family Care Center 125 Si, Brownsville, Pa, 15417
 Broyan Timothy J, 366 E 3rd St, Bloomsburg, Pa, 17815
 Broylko Ada
 Broylko Anatoly
 Brozewicz Ronald A, 1412 Federal St, Pittsburgh, Pa, 15212
 Broznick Rita, C/O Cheryl L Porter, Pittsburgh, Pa, 15224-2238
 Brozowski Joseph, 200 Locust St 28g
 Brozyna Joseph, 6339 Quakake Rd, Weatherly, Pa, 18255
 Brozyna Vivian
 Brozyna Walter
 Brua Frank B, 7425 Normandy La, Melrose Park, Pa, 19027
 Brua Frank B, 7425 Normandy Ln, Melrose Park, Pa, 19027
 Brubacher Excavating Inc., 825 Reading Road, Bowmansville, Pa, 17507
 Brubaker Allen S, 37 Moravian St, Lebanon, Pa, 17042
 Brubaker Chrysler Plymouth Jeep, 1014 Willow Street Pike, Lancaster, Pa, 17602-4657
 Brubaker David
 Brubaker Dennis R, 1255 Treasure Lake, Dubois, Pa, 15801
 Brubaker Donna, 71 W Johnson St, Philadelphia, Pa, 19144
 Brubaker Earl, Po Box 218, Milroy, Pa, 17063
 Brubaker Eugene P, 208 Lowe Street, Hollidaysburg, Pa, 16648
 Brubaker Ricky, 94 Forrest Hills Rd, Leola, Pa, 17540
 Brubarker Sarah, 308 Northwest St, York, Pa, 17404
 Bruce Alejandro, Apartado 90, Managua, Fo, 00000-0000
 Bruce Anthony A Jr, 513 Carol Street, New Cumberland, Pa, 17070-1216
 Bruce Barbara E, 6455 N 16 St, Phila, Pa, 19126
 Bruce Bradley, 14 Chaucer Circle, Gibsonia, Pa, 15044
 Bruce Christopher C, 600 Old Street Rd Apt B07, Trevoise, Pa, 19053
 Bruce Crookhams Auto Service
 Bruce Earl J Jr, 1840 N Atherton St, State College, Pa, 16803-0000
 Bruce Elizabeth, 8200 Noblestown Road, Mc Donald, Pa, 15057
 Bruce Jennifer, 3309 Sylvan Drive, Thorndale, Pa
 Bruce L Md, Pa
 Bruce Mark Bert Us Her & Tami, Hooker, Charleroi, Pa, 15022
 Bruce Nancy, 741 Ferndale Road, Mount Joy, Pa, 17552
 Bruce Olivia M, 103 Camsten Court, Wayne, Pa, 19087-0000
 Bruce R G, 17 Marhoefer St Apt 17c, Pleasant Hills, Pa, 15236
 Bruce Robert J, 741 Ferndale Road, Mount Joy, Pa, 17552
 Bruce Shirley Y, No Known Address, Xxxxx, Pa, 99999
 Bruce Terminix Of W Va Inc, Horsham, Pa, 19044
 Bruce Thomas
 Bruce Thomas Jr
 Bruce Timothy D, 10 Redwood Pl, Camp Hill, Pa, 17011
 Bruce Vincent, 316 Maple Avenue, Ambler, Pa, 19002
 Brucos Automotive Repair, 15594 Pennsylvania Ave N, State Line, Pa, 17263-9999
 Bruckner Alex, 1700 Solly Ave, Philadelphia, Pa, 19152-2625
 Bruckner Samuel, 456 Brad Ave, Washington, Pa, 15301
 Bruder James Jr J
 Bruder Timothy A, 1108 Cymry Dr, Berwyn, Pa, 19312
 Brudnicki Robert E, 3 New Pine St, Nanticoke, Pa, 18634
 Brueck Brueck
 Brueckert Richard A.
 Brueder Katherine, 6128 Musgrave Street, Philadelphia, Pa
 Bruegge Bernd, 5615 Darlington Rd, Pittsburgh, Pa, 15217-1509
 Brueggman Brandy, 5 Arbor Lea Circle, Doylestown, Pa, 18901
 Bruggeman James
 Brugger Steven, 203 Anderson Drive, Erie, Pa, 16509
 Bruhnow Lyza, Pa
 Bruhin Varda Reinsner, 1921 Hamilton St, Philadelphia, Pa, 19130
 Bruhn H Russell Dds, 1231 Drexel Ave, Drexel Hill, Pa, 19026
 Bruhns John, 3421 Oakmont St, Philadelphia, Pa, 19136
 Bruilovich Smilja, Po Box 1, Wilcox, Pa, 15870
 Bruk Galina
 Bruk Mark, Esb Bank, Pittsburgh, Pa, 15212
 Brumagin Karl D, 229 Moon Clinton Rd, Moon Twp, Pa, 15108
 Brumbach Brianna N, 2060 Red Bank Rd, Dover, Pa, 17315
 Brumbaugh Cathrine Custodian, 679 Mt View Rd, Berwyn, Pa, 19312
 Brumbaugh Chales, 807 Elk St, Franklin, Pa, 16323
 Brumbaugh Mary Ellen, 429 W Walnut St, Allentown, Pa, 18102-5464
 Brumbaugh Rebecca E, 807 Elk St, Franklin, Pa, 16323
 Brumbaugh Roy E, 551 Daily Drive, N Huntingdon, Pa, 15642
 Brumbaugh Tom, 3400 West Chester, Newtown Square, Pa, 19073
 Brumberg Michael, C/Oclearfield Co, Clearfield, Pa, 16830
 Brumberger Kenneth Md, 7600 Central Ave, Philadelphia, Pa, 19111
 Brummell Associates
 Brummell Mollie E, 2033 Mc Nary Blvd, Pittsburgh, Pa, 15221-1226
 Brun Anna, 722 Anderson St, New Kensington, Pa, 15068
 Brundage Robert, 1320 N Alden St, Philadelphia, Pa, 19131
 Brundage Williams, 320 Keystone Ave, Peckville, Pa, 18452
 Brundidge Alvin V, 7619 Woodcrest Ave, Philadelphia, Pa, 19151
 Brundidge Rosemarie, 2078 B Mather Way, Elkins Park, Pa, 19027
 Brunell Christina M
 Brunell Irma A, 905 Sycamore Dr, Southampton, Pa, 18966
 Brunell William H, 905 Sycamore Dr, Southampton, Pa, 18966
 Bruner Deborah, 135 Mayfair Dr, Pittsburg, Pa, 15228-1144
 Bruner Janet, 400 E. Street Road, Feasterville Trevoise, Pa, 19053
 Bruner John D
 Bruner Leah K
 Bruner Rachel E, 264 Peffer St, Harrisburg, Pa, 17102
 Bruner Steve
 Bruner Steven L
 Bruner Walter K, 113 Landover Rd, Bryn Mawr, Pa, 19010-3702
 Brunesheski Joe, 3352 Birney Ave, Moosic, Pa, 18505
 Brunet Kayleigh A, 3056 Hemlock Farms, Lords Valley, Pa, 18428-9084
 Brunett Scott F, 1369 Puritan Rd, Portage, Pa, 15946-0000
 Brunetti Carol A, 29 Ridgcrest Dr, Pittsburgh, Pa, 15235-4549
 Brunetti Maureen, 3056 Hemlock Farms, Lords Valley, Pa, 18428-9084
 Brunetti Michael, Horsham, Pa, 19044
 Brunetti Nancy, 4517 Arendell Ave, Philadelphia, Pa, 19114-0000
 Brungard B C, 195 S Ridge Rd, Reinholds, Pa, 17569-9693
 Brungard Craig A, 1015 Chippenham Rd, Mechanicsburg, Pa, 17055-2196
 Brungard Fred M, 195 S Ridge Rd, Reinholds, Pa, 17569-9693
 Brunhouse Mildred A, Pennswood Village, Newtown, Pa, 18940-0000
 Brunhouse Robert L, Pennswood Village, Newtown, Pa, 18940-0000
 Bruning John P, Replaces Ck #46-03982203
 Brunke Emily W, Apt 1415, Philadelphia, Pa, 19103-1511
 Brunke Sara, 40 Broomall Lane, Glen Mills, Pa, 19342
 Brunkow Florence V, 114 Victoria Dr, Pittsburgh, Pa, 15227-0000
 Brunner David H, Fox Chase Mnr, Phila, Pa, 19117-1008
 Brunner Estate, 29 Alder Ln, Levittown, Pa, 19055
 Brunner Harold A, Pa
 Brunner Iva, 645 Main St Apt 816, Bethlehem, Pa, 18018
 Brunner John, 130 Buck Hill Rd, Pittsburgh, Pa, 15237
 Brunner John, Rd 4 Box 238, Tarentum, Pa, 15084
 Brunner John E, 172 Lakewood Ave, West View, Pa, 15229
 Brunner John P, 7624 Barry Ct, Seminole, Fl, 33546
 Brunner Karl, 7624 Barry Ct, Seminole, Fl, 33546
 Brunner Majorie, 29 Alder Ln, Levittown, Pa, 19055
 Brunner Marion H, C/O Diane Alexander, Rockland, Pa, 19046-0000
 Brunner Marion M, 100 Charles Dr, Bryn Mawr, Pa, 19010-2408
 Brunner Marita A, 118 Bremen Ln, Mc Murray, Pa, 15317-3163
 Brunner Mark M, 172 Lakewood Ave, West View, Pa, 15229
 Brunner Michael
 Brunner Michael J, 118 Bremen Ln, Mc Murray, Pa, 15317-3163
 Brunner Paul Mr
 Brunner Robert, 719 6th Ave, Altoona, Pa, 16602
 Bruno Alyssa, 7009 Wheeler Street, Philadelphia, Pa, 19142-1700
 Bruno Anthony, Pa
 Bruno Bradford, 800-37 Stratford Drive, State College, Pa, 16801
 Bruno Carol A, 1436 Heather Lane, West Chester, Pa, 19380
 Bruno Cheryl P, 520 Edison Ct, Reading, Pa, 19605
 Bruno Christina, Pittsburgh, Pa, 15068
 Bruno David J, 4565 Windingbrook Dr, Bensalem, Pa, 19020
 Bruno Frank, 715 Sunnyside Ave, Norristown, Pa, 19403-1752
 Bruno Frank A, 551 Deauville Drive, Monroeville, Pa, 15146
 Bruno Gloria
 Bruno Jeffrey, 306 S Front St, Philadelphia, Pa, 19106
 Bruno Jill, 530 S 2nd St, Phila, Pa, 19147-0000
 Bruno Jill, 530 South 2nd St, Philadelphia, Pa, 19147-0000
 Bruno Joseph Cust, 705 N Turner St, Hamburg, Pa, 19526
 Bruno Leonard A Cust, 306 S Front St, Philadelphia, Pa, 19106
 Bruno Leonard Cust, 7 N Columbus Blvd Apt 206, Philadelphia, Pa, 19106-1424
 Bruno Lillian, 715 Sunnyside Ave, Norristown, Pa, 19403-1752
 Bruno Michelle, 4024 E Roosevelt Blvd, Philadelphia, Pa, 19124
 Bruno Raymond O, 153 Brodhead Rd, Bethlehem, Pa, 18017
 Bruno Richard, P O Box 164 Apt 4 Bldg F, Willow Grove, Pa, 19090
 Bruno Rita C, 118 Woodland Rd, Wyncote, Pa, 19095-0000
 Bruno Salvatore, 1150 Kulp Rd, Pottstown, Pa, 19465
 Bruno Samuel Joseph, 838 Scott Street, Kulpmont, Pa, 17834-1812
 Bruno Stanford W, 538 N 56th St, Philadelphia, Pa, 19131
 Bruno Stephen, 7 N Columbus Blvd Apt 206, Philadelphia, Pa, 19106-1424
 Bruns Robert J, 890 Saw Creek Est, Bushkill, Pa, 18324
 Brunsell Bryan, 1833 Jancey St, Pittsburgh, Pa, 15206
 Brunggaard Peter, W Chester, Pa, 19382
 Brunson Daisey Mae, 676 N 39th, Phila, Pa, 19104-1852
 Brunson John M, 2408 French St, Erie, Pa, 16503
 Brunson Louise, 1420 S 28th Street, Philadelphia, Pa, 19145
 Brunsting Catherine M, 4 Eastwood Dr, Shrewsbury, Pa, 17361-1817
 Brunswick Hotel, Corner Of Queens And Chestnut, Lancaster, Pa, 17601
 Brunton Elizabeth
 Brunton Ethan Zane, 915 West Marshall St, Norristown, Pa, 19401
 Brunton Margaret J, 11036 Liberty Street Ext, Meadville, Pa, 16335
 Brunton Vernon K
 Brusek Walter, 25 N Franklin St, Pottstown, Pa, 19464-0000
 Brush Brian C, Po Box 1161, Tobyhanna, Pa, 18466
 Brush Clarence W, 1134 Post Dr, Latrobe, Pa, 15650
 Brush Creek Township Fulton Co, Box 39-A, Crystal Spring, Pa, 15536
 Brush Mary, 1518 W Tioga St, Philadelphia, Pa, 19140-5023
 Bruski Theodore J, 216 Krewson Terrace, Willow Grove, Pa, 19090
 Bruszak Catherine, 3114 Dobson St, Pittsburgh, Pa, 15219
 Bruszak John, 3114 Dobson St, Pittsburgh, Pa, 15219
 Brutch David P, 509 Johnson St, Ridley Park, Pa, 19078-2623
 Brutco S A, Suite 300 / Att Pam Laury, Allentown, Pa, 18109
 Bruto Adelaide, C/O Regis McNally Esquire, Pittsburgh, Pa, 15219
 Bruton Frances B, 711 W Bridge St, Phoenixville, Pa, 19460
 Bruton Lakita, 1428 N 56th St, Philadelphia, Pa, 19131-3801
 Brutten Milton N Phd, 1250 Upper Gulph Rd, Wayne, Pa, 19087-2734
 Brutus S, Horsham, Pa, 19044
 Bryal Blanche, 1717 N 16th, Philadelphia, Pa, 19121-3203
 Bryal Edward, 1717 N 16th, Philadelphia, Pa, 19121-3203
 Bryan Bradley M, 62 S High St, Newville, Pa, 17241-0000
 Bryan Cinetta, 170 Colombia Ave, Newark, Nj, 07106
 Bryan Clio Robbins, R.D 2, Phoenixville, Pa, 19460
 Bryan Connie, 344 King St, Pottstown, Pa, 19464
 Bryan Connie L, 344 King St Apt F, Pottstown, Pa, 19464
 Bryan Connie L, Rt 2 Box 2101, Reading, Pa, 19605
 Bryan Esther C, 314 Wynnwood Plaza, Wynnwood, Pa, 19096-2239
 Bryan Faith D, Rt 219 Rd 2 Box 530, Brockway, Pa, 15824
 Bryan Frank P Sr, 176 Old Reading Pike, Douglassville, Pa, 19518
 Bryan George Her Attorney, 710 Valley Glen Road, Elkins Park, Pa, 19027-1747
 Bryan George W, 5450 Wissahickon Ave Apt A 220, Philadelphia, Pa, 19144-5241
 Bryan Hilda G, 5450 Wissahickon Ave Apt A 220, Philadelphia, Pa, 19144-5241
 Bryan John V, 1478 White Oak Rd, Allentown, Pa, 18104
 Bryan Margaret, Pa
 Bryan Medical Grp, 442 W High St, Bryan, Pa, 19101
 Bryan Melvin, Rural Route 2 Box 215, Lewisburg, Pa, 17837
 Bryan Patrick R, 770 Toftrees Ave, State College, Pa, 16803
 Bryan Roger, 4828 Hazel Avenue 2nd Flo, Philadelphia, Pa, 19143
 Bryan Samuel, 2032 2nd St Pike, Richboro, Pa, 18954
 Bryan William P, 2112 Church Ln, Philadelphia, Pa, 19138
 Bryant Alice M, 505 E Hilton St, Phila, Pa, 19134
 Bryant Anthony, Bp 8005, Pa

Bryant Anthony, P O Box 893, Tobyhanna, Pa, 18466
 Bryant Arthur E, 3861 S Orange Blossom Trail, Kissimmee, Fl, 34746
 Bryant Barbara Jean, 5839 Pemberton St, Philadelphia, Pa
 Bryant Bennie A, 3127 W Diamond St, Philadelphia, Pa, 19121-0000
 Bryant C Fred Fred, 15 Ridgewood Rd, Wayne, Pa, 19087-0000
 Bryant Dale C, Rr 3 Box 2935, Honesdale, Pa, 18431
 Bryant David, 2001 Hamilton Street, Philadelphia, Pa, 19130
 Bryant Emily, 5245 Pine St, Philadelphia, Pa, 19143
 Bryant Ethel M, 1327 N 23rd St, Philadelphia, Pa, 19121
 Bryant Hale, 6 Saude Au Essington, Philadelphia, Pa, 19029
 Bryant Issac, 2347 N Howard St
 Bryant James, 8400 Brunswick Place, Philadelphia, Pa, 19153-0000
 Bryant Jennifer L
 Bryant Joel, 536 N 19th St Ste 1f, Philadelphia, Pa, 19130-0000
 Bryant John, 842 Estella Ave, Pittsburgh, Pa, 15210-1334
 Bryant John G Exe, 15 Ridgewood Rd, Wayne, Pa, 19087-0000
 Bryant John H, 3732 N Darien St, Philadelphia, Pa, 19140-3235
 Bryant Joseph A Jr, Bad Address Do Not Mail
 Bryant Kaelin, 1835 Elm Place, Honesdale, Pa, 18431
 Bryant Kevin, 3325 N Jasper St, Philadelphia, Pa, 19134
 Bryant Linda, 1314 E Weaver St, Phila, Pa, 19150
 Bryant Linda B, 138 Bartholomew Rd, Berwyn, Pa, 19312
 Bryant Malachi, 210 South 49th St, Philadelphia, Pa, 19139-4204
 Bryant Margaret R, 1127 Duncan Ave, Yeadon, Pa, 19050-3918
 Bryant Michael, Dba Free Form Construction, Point Pleasant, Pa, 18950
 Bryant Michael, Horizon Travel, New Hope, Pa, 18938
 Bryant Michael B, P O Box 18678, Philadelphia, Pa, 19132-0678
 Bryant Michael W, 1418 N Highland Ave, Pittsburgh, Pa, 15206
 Bryant Natasia R, 4958 W Stiles, Philadelphia, Pa, 19131
 Bryant Nica, Rr 1 Prl 138, Bushkill, Pa, 18324
 Bryant Patricia, 5621 Beaumont Ave, Philadelphia, Pa, 19143-4710
 Bryant Paul, Philadelphia, Pa, 19124
 Bryant Preston C, 1102 N 2nd St, Harrisburg, Pa, 17110
 Bryant Samuel, Po Box 65627, Philadelphia, Pa, 19155
 Bryant Taylor A, 6140 Piccadilly Ct, Harrisburg, Pa, 17112-8554
 Bryant Tela, 2705 Norwood Avenue, Pittsburgh, Pa, 15214
 Bryant Teresa C, 110 Meredith Drive, Spring City, Pa, 19475-1253
 Bryant Theresa, 11220 S Ruby St, Philadelphia, Pa, 19143-4808
 Bryant Timothy Jr, 10 Greenway Ave, Darby, Pa, 19023-3039
 Bryant Torrance S, 6509 Linmore Ave, Philadelphia, Pa, 19142
 Bryant Troy, 6931 Sprague St, Philadelphia, Pa, 19119
 Bryant Wanda, 2001 Hamilton Street, Philadelphia, Pa, 19130
 Bryant Willie F, 310 W Philadelphia St Unit 322, York, Pa, 17404-2942
 Bryda Megan, 60 W Winona Ave, Norwood, Pa, 19074
 Brydebell Jason, 3485 Ivey Hill Lane, Finleyville, Pa, 15332
 Brydon Helen V, 318 New Castle St, Slippery Rock, Pa, 16057
 Bryla Kevin L, 3029 Highley Rd, Audubon, Pa, 19403-0000
 Bryn Mawr Auto Body, 713 Haverford Rd, Bryn Mawr, Pa, 19010
 Bryn Mawr Cardiac Surgassoc, Bryn Mawr Medical Bldg-orth, Bryn Mawr, Pa, 19010
 Bryn Mawr Hospital, S Sprout Rd At, Broomall, Pa, 19008
 Bryn Mawr Trust 709, 8801 Lancaster Ave, Bryn Mawr, Pa, 19010
 Bryner Keith, 3849 Brownsville Rd, Pittsburgh, Pa, 15227
 Bryner Michelle G, C/O Michelle G Walker, York, Pa, 17403-2621
 Bryner Ralph, Po Box 117, Mt Braddock, Pa, 15465
 Bryner Valerie, 157 Oberlin Terrace, Lansdale, Pa, 19446
 Bryners Chevy, 2107 B Cheltenham Ave, Elkins Park, Pa, 19027
 Brynot Oscar, 1313 N 52nd Street, Philadelphia, Pa, 19139
 Bryon G Sherer, 560 East Emmaus Ave, Allentown, Pa, 18103-5918
 Bryon Trish, Po Box 1033, Blue Bell, Pa, 19422
 Brysacz Stanley P Custodian, 122 Lafayette Ct, Collegeville, Pa, 19426-2232
 Bryson Applied Systems
 Bryson Beverly
 Bryson Kevin D, 22 Plymouth Rd, Springfield, Pa, 19064
 Bryson Martha Jane, 3003 Cottman Ave, Philadelphia, Pa, 19149
 Bryson Michael E, 200 Paperbirch Dr, Collegeville, Pa, 19426
 Bryson Patricia A, 2614 S Front, Philadelphia, Pa, 19148-4119
 Bryzak Agnes
 Brzezicki Mary, 705 Carole Lane, Aston, Pa, 19014-2403
 Brzozowski Lucinda, 11004 Knights Road, Philadelphia
 Brzozowski Noreen, 1125 Jesse Road, Fogelsville, Pa, 18051
 Bsb, Advanced Oncol Hemat, Pittsburgh, Pa, 15213-3311
 Bsc Direct
 Bsharat Nazer, 4611 Weymouth St, Phila, Pa, 19120
 Bsi, P.O. Box 976, Grove City, Pa, 16127
 Bt Office Products International Inc, Dept L 372p, Pittsburgh, Pa, 15264
 Btyan Fida Anthony
 Buansi Amankwah O, Philadelphia, Pa, 19144-3209
 Bubash Joseph, Pa
 Bubb Hugh Jr J, 1415 Mansel Ave, Williamsport, Pa, 17701
 Bubeck Robert
 Bubelis Adolfa, C/O Constance W Maier Esq, Phila, Pa, 19130
 Buble Angela, 3101 Cottman Ave, Philadelphia, Pa, 19149
 Bubno Tonya, 512 6th Ave, Carnegie, Pa, 15106
 Buber Jon
 Bucari Susan L, Care Of Susan L Szelak, Glen Mills, Pa, 19342
 Buccardo Sarah J, 65 Linciln Street, Pittsburgh, Pa, 15223
 Bucci Amelia, 2200 Hill Church Rd, Canonsburg, Pa, 15317
 Bucci Barbara
 Bucci Jewelry Company, 717 Liberty Avenue, Pittsburgh, Pa, 15222
 Bucci Maria, 11 E Marthart Ave, Havertown, Pa, 19083
 Bucci Stephen, 48 Connie Lane, Aston, Pa, 19014
 Bucci Transportation Inc, Ste 208, Pittsburgh, Pa, 15237
 Bucciarelli Angela M, 2601 Pennsylvania Ave, Philadelphia, Pa, 19130
 Buccigrossi Chris, 1301 Itin St, Pittsburgh, Pa, 15212-3742
 Buccini Adeline M, 25 Woodhill Dr, Willow Grove, Pa, 19090-0000
 Buccini Frank C, 602 2nd Ave, Bangor, Pa, 18013
 Buccini Tina, 357 W 6 Ave, Conshohocken, Pa, 19428
 Buch Jeffrey L, 60 N Blainsport Rd, Reinholds, Pa, 17569
 Buch Jenette S
 Bucha Andrew, Pa
 Bucha Virginia, Rr 2, Dallas, Pa, 18612-9524
 Buchalter Nadeen, 12 Tanyard Rd, Richboro, Pa, 18954-0000
 Buchanan Allison, 20 Booth La, Haverford, Pa, 19041
 Buchanan Auto Park, 16 S Oller Ave, Waynesboro, Pa, 17268-1849
 Buchanan Bertha L, Shmookles & Schwartz, Allentown, Pa, 18015-0000
 Buchanan Bessie, 6741 Dorel St, Phila, Pa, 19142
 Buchanan Brian W, 637 Cedar Ln, Morton, Pa, 19070-1124
 Buchanan Charity, 7156 N Uber St, Philadelphia, Pa, 19138
 Buchanan Charity, 7156 N Uber St, Philadelphia, Pa, 19138-2116
 Buchanan Charles, 6200 Ardleigh St, Philadelphia, Pa, 19138-1521
 Buchanan Damien L, 458 Owad Road, Airville, Pa, 17302
 Buchanan Daniel, 1420 Walnut Street, Philadelphia, Pa, 19102
 Buchanan David
 Buchanan E C, 525 Shady Ave, Pittsburgh, Pa, 15206
 Buchanan Eldridge W
 Buchanan Esther L, 657 Yeadon Ave Apt 1, Yeadon, Pa, 19050-3340
 Buchanan Ethel M, 6518 Linmore Ave, Philadelphia, Pa, 19142-2207
 Buchanan Grace A, 368 E Sharpnack Street, Philadelphia, Pa, 19119
 Buchanan Harry W Iv, Fmc Suite 200, Allentown, Pa, 18104-5052
 Buchanan Henry J, 7156 N Uber St, Philadelphia, Pa, 19138
 Buchanan Henry J, 7156 N Uber St, Philadelphia, Pa, 19138-2116
 Buchanan Ingersoll, 301 Grant St 20th Floor, Pittsburgh, Pa
 Buchanan Ingersoll, One Oxford Centre, Pittsburgh, Pa, 15219
 Buchanan Ingersoll, One Oxford Centre, Pittsburgh, Pa, 15219-1410
 Buchanan Ingersoll Profession, 301 Grant St 20th Fl, Pittsburgh, Pa, 15219-1410
 Buchanan Ingersoll Professiona, One Oxford Center, Pittsburgh, Pa, 15219
 Buchanan John A, 5740 North 5th, Philadelphia, Pa, 19120-2308
 Buchanan Julia, 33 E Abington Ave, Phila, Pa, 19118
 Buchanan Mary, 597 Barrett, Haverford, Pa, 19041-1401
 Buchanan Mary, 597 Barrett Ave, Haverford, Pa, 19041-1401
 Buchanan Mary T, 116 Pembroke Ct, Exton, Pa, 19341-0000
 Buchanan Robert, 1004 S 20th St, Philadelphia, Pa, 19146
 Buchanan Susan O, 5750 Whitemarsh Dr, Macungie, Pa, 18062-8000
 Buchanan Winston C, 368 E Sharpnack Street, Philadelphia, Pa, 19119
 Bucher David, Rd2 Box 239, Morgantown, Pa, 19543
 Bucher Grace M, 523 Fisher Ave, Catawissa, Pa, 17820-1023
 Bucher Wade E, 2927 Clearsprings Blvd, York, Pa, 17402-0000
 Buchfuhrer Jerome, Po Box 196, Hershey, Pa, 17033-0196
 Buchholz Patricia, Box 7 Coleville Rd, Rew, Pa, 16744
 Buchholz Susan, 4210 Claridge St, Phila, Pa, 19124
 Buchko Carole, 214 1/2 S St Cloud St, Allentown, Pa, 18104
 Buchko Carole, 214 1/2 S St Cloud St, Allentown, Pa, 18104-0745
 Buchman Annette, 1150 Bower Hill Rd Apt 503b, Pittsburgh, Pa, 15243-1328
 Bucholtz Alfred, Pa
 Buchter Lori E, Po Box 316, Cresco, Pa, 18326-0316
 Buchwalter Anna, 660 Main St, Royersford, Pa, 19468
 Bucilla Corporation, Attn Diane Hartman, Hazleton, Pa, 18201
 Buck Benjamin, 2533 Edgemont St, Philadelphia, Pa, 19125-4003
 Buck Delores L, 220 W 8th Street, Bloomsburg, Pa, 17815
 Buck Duane, 1809 Valley Forge Rd, Phoenixville, Pa, 19460
 Buck Ellen, 525 12 St Franklin, Franklin, Pa, 16323
 Buck Hardware Inc, 122 N 13th Street, Philadelphia, Pa, 19107
 Buck Timothy P, 113 Maple Ave, Bala Cynwyd, Pa, 19004
 Buck Virginia H, 2307 Worton Blvd, West Mifflin, Pa, 15122
 Buck Wendy J
 Buck William, 491 W Main St, Bloomsburg, Pa, 17815
 Buckalew Lauren, Bx. 0200 3910 Irving St, Phila, Pa, 19104-6007
 Buckanavage James, 66 Mckinney Ave, Mckees Rocks, Pa, 15136
 Buckas Chris, 1741 Nay Aug Ave, Scranton, Pa, 18510
 Buckler Carl Paul, 212 Reed Rd, New Castle, Pa, 16102-9617
 Buckler Carl Paul, 212 Reed Road, New Castle, Pa, 16102-9617
 Buckler Walter, 1330 N Redfield St, Philadelphia, Pa, 19151
 Buckham Jason, 1004 Garfield Street, Tarentum, Pa, 15084
 Buckholt Margaret
 Buckholt Robert, 724 Fairston St, Pittsburgh, Pa, 15204
 Buckhorn Plaza Motel & Restura, 1 Buckhorn Road, Bloomsburg, Pa, 17815
 Buckingham Francis, 133 2nd Ave, Royersford, Pa, 19468
 Buckingham Collision And Towing, Po Box 442, Buckingham, Pa, 18912-0442
 Buckingham Dorothy, 921 N Warren St, Pottstown, Pa, 19464-0000
 Buckingham Lena, 978 E New Rd, Linden, Pa, 17744-9546
 Buckingham Liz, Horsham, Pa, 19044
 Buckius Ruth R, 4127 Nantucket Dr, Mechanicsburg, Pa, 17055
 Buckius Thomas A, 4412 Loring Street, Philadelphia, Pa, 19136
 Buckles Lawrence C, 300 Willow Dr # C, Willow Street, Pa, 17584
 Buckley Brent D, Star Route 12d, Franklin, Pa, 16323
 Buckley Carolyn A, Box 103, Cashtown, Pa, 17310-0103
 Buckley Catherine, C/O Kenneth J Dorn, Pittsburgh, Pa, 15219-1548
 Buckley Charles R, Box 103, Cashtown, Pa, 17310-0103
 Buckley Erin00000-0000
 Buckley Ernest W, C/O Kb Murren, Camp Hill, Pa, 17011
 Buckley Henry, 1538 S Opal St, Philadelphia, Pa, 19146
 Buckley John Sr, John C Buckley Sr, Middletown, Pa, 17057
 Buckley Kathleen M, C/O Kb Murren, Camp Hill, Pa, 17011
 Buckley Linda, 48 Wotring Road, Washington, Pa, 15301
 Buckley Mabel, 2238 N 21st St, Philadelphia, Pa, 19132
 Buckley Maura Ann, 401-A Center Ave, Pittsburgh, Pa, 15229
 Buckley Neil A, 65 Spangenburg Ave, East Stroudsburg, Pa, 18301-2749
 Buckley Peter
 Buckley Peter, 519 Williams Rd, King Of Prussia, Pa, 19406
 Buckley R Michael, 1071 Kennett Way, West Chester, Pa, 19380-5734
 Buckley Robert, 102 S Railroad St, Hummelstown, Pa, 17036
 Buckley Sarah A, 6213 Girard Ave, Philadelphia, Pa, 19100
 Buckley Timothy, 7312 Montour St, Philadelphia, Pa, 19111
 Buckley Walter, C/O Internet Capital Group, Wayne, Pa, 19087-1935
 Buckley William, 326 Huntley Rd, Upper Darby, Pa, 19082
 Buckman Jacqueline, 9 University Dr Apt C, Dunmore, Pa, 18512
 Buckman James M, 407beverlyblvd, Upperdarby, Pa, 19082
 Buckman Katherine S Trustee, 661 Canterbury Lane, Sewickley, Pa, 15143
 Buckman J Hibbs Jr, 732 Highlands Ave, Langhorne, Pa, 19047-3899
 Bucknell University, 102 Botany Building, Lewisburg, Pa, 17837
 Buckner Marie, 303 W 9th Street, Chester, Pa, 19013
 Buckner Reginald A, 1123 South 53rd Street, Philadelphia, Pa, 19143
 Bucknum Barbara
 Bucks Cnty Womens Diagnostic, Attn Billing Dept Bcwdc, Langhorne, Pa, 19047

Bucks Co Obgyn, 404 Middletown Bl, Langhorne, Pa, 19047
 Bucks County Bank And Trust, Po Box 179, Quakertown, Pa, 18951
 Bucks County Board Of Realtors, 1452 Old York Rd, Warminster, Pa, 18974
 Bucks County Chapter Aama, 155 Willow Dr, Levittown, Pa, 19054-3116
 Bucks County Federa, Of Sportsmens Club, Hatboro, Pa
 Bucks County Imaging Assoc Pc, Po Box L-190, Langhorne, Pa, 19047
 Bucks County International Inc, 134 Old Oxford Valley Road, Langhorne, Pa, 19047
 Bucks County Pharmacy Inc, 7501 New Falls Rd, Levittown, Pa, 19055
 Bucks County Type Design, 832 Town Center Dr, Langhorne, Pa, 19047
 Bucks Family Medi, 2346 Trenton Rd, Levittown, Pa, 19056
 Bucks Family Medicin, 2346 Trenton Rd Ste C, Levittown, Pa, 19056-0000
 Bucks Family Medicine Physical, 2346 Trenton Road Ste B, Levittown, Pa, 19056
 Bucks Financial Center, Po Box 431, Southampton, Pa, 18966
 Bucks Primary Care, Langhorne, Pa, 19047-1827
 Bucks Primary Care, Suite D 205, Langhorne, Pa, 19047
 Bucks William H, 142 E Walnut Street, Lancaster, Pa, 17602-4939
 Buckson Ebony C, 327 S 4th Street, Philadelphia, Pa, 19139
 Buckwalter Body Shop, Po Box 711, Philipsburg, Pa, 16866-0711
 Buckwalter David W, 854 Centerville Rd, Lancaster, Pa, 17601
 Buckwalter Edna E, 635 Water Edge Rd, Lititz, Pa, 17543
 Buckwalter Michael, 816 Maple Avenue, Phoenixville, Pa, 19460
 Buckwalter Robert, 19 South Ann St Apt 7, Lancaster, Pa, 00000-0000
 Buckwash Vincent, 132 W State St Apt A, Kennett Square, Pa, 19348-0000
 Buczynska Marta, 211 Lazaretto Road, Prospect Park, Pa, 19076
 Bud Rodgers Electrical Se, 1200 Lowell Avenue, Andalusia, Pa, 19020
 Bud Small Auto, 211 Level Street, Bentleyville, Pa, 15314-1109
 Buda Mary E Estate Of, Ste 501b 8001 Roosevelt Blvd, Philadelphia, Pa, 19152-3041
 Budai Bonnie S, 242 Atlantic Ave, New Castle, Pa, 16101
 Budai Bonnie S, 242 Atlantic Ave, New Castle, Pa, 16101-1608
 Budai Bonnie S, 272 Atlantic Ave, New Castle, Pa, 16101
 Budai Paul A, 242 Atlantic Ave, New Castle, Pa, 16101-1608
 Budarz Antoinette, 5850 Meridian Rd A, Gibsonsia, Pa, 15044-9605
 Budd Gertrude J
 Budd Robert, 1918 Hartel Ave, Philadelphia, Pa, 19111
 Budday Edgar W, Pa
 Buddemeyer Margaret M, 1502 Worcester Dr, Pittsburgh, Pa, 15243
 Buddenhagen Jason R, 705 Red Maple Dr, West Chester, Pa, 19380
 Buddhas Light International, 1009 Arch St Fl 2, Philadelphia, Pa, 19107
 Buddmeyer Edward W, 1907 Redrose St, Pittsburgh, Pa, 15210
 Buddmeyer Margaret, 1907 Redrose St, Pittsburgh, Pa, 15210
 Budek Albert J, 1967 Pennsylvania Ave, Allentown, Pa, 18103
 Budget Car Rental
 Budget Car Rental, 4672 Clairton Boulevard, Pittsburgh, Pa, 15236
 Budget Lancaster, 1617 Scalp Avenue, Johnstown, Pa, 15904
 Budget Pottstown, 3189 W Ridge Pike, Pottstown, Pa, 19464
 Budget Reading, 1617 Scalp Avenue, Johnstown, Pa, 15904
 Budget Rent A Car, 4672 Clarion Blvd, Pittsburgh, Pa, 15236
 Budget Rent A Car, Pa 1026 6583 Roosevelt Blvd, Philadelphia, Pa, 19149
 Budget Rental, 4672 Clairton Blvd, Pittsburgh, Pa, 15236
 Budget Uniform Center Inc, C/O Mct Llp, Phila, Pa, 19103
 Budget Wilkes Barre, 150 Motorworld Drive, Wilkes Barre, Pa, 18703-9300
 Budinger Karen, 127 Wildot Drive, State College, Pa, 16801
 Budler Alice, 7900 Cheltenham Ave, Philadelphia, Pa
 Budlong Alan W, 91 Hermitage Road, Newport News, Va, 23606
 Budlong Deborah L
 Budlow Jacqueline, 5 Penn Center Plaza, Philadelphia, Pa, 19103-0000
 Budman Auto Body, Po Box 1, New Columbia, Pa, 17856-0001
 Budman Ryan, 1683 Janney Ter., Langhorne, Pa, 19047
 Budney Doris Eleanor Pa, 1585 Paoli Pike C-2680, West Chester, Pa, 19380-0300
 Budnik Loretta, 6 Beck Dr, Leetsdale, Pa, 15056-1222
 Budravitz Josephine, Rr 1, Reading, Pa, 19607
 Buds Auto Sales
 Budwine Robert, 128 W. Main Street, Stroudsburg, Pa, 18360
 Budzinski Chester Estate J, 2756 Honeywood Drive, Pensacola, Fl, 32515
 Buehl Esther, Hillside Ln, Lewistown, Pa, 17044
 Buehl Madaline, 1132 Herbert Street, Philadelphia, Pa, 19124-2933
 Buehler Richard G, Box 171, Wildwood, Pa, 15091--017
 Buehler Richard H Cust, 1120 Old Eagle Rd, Lancaster, Pa, 17601-0000
 Buehler Richard Scott, 1120 Old Eagle Rd, Lancaster, Pa, 17601-0000
 Buehler Robert I, Thomasville, Pa, 17364
 Buehrer A J, 530 Calf Rd, Quakertown, Pa, 18951-0317
 Buell T, 3007 W 2nd St, Wilmington De, Pa, 19805-1701
 Buell Vernon, 180 Route 590, Greeley, Pa, 18425-9728
 Buenafflor Joan T, 805 N Beechwood St, Philadelphia, Pa, 19130-1404
 Buensuceso Myra
 Buerger Edward, 411 N Broad Street, Lansdale, Pa, 19446-2413
 Buerger Howard C, 35 Middle Rd, Perkasio, Pa, 18944-3449
 Buerger R T, 106 Deed St, Ligonier, Pa, 15658
 Buerger Robert G Jr, 816 E 33rd St, Erie, Pa, 16504-1767
 Buergerin Curtis, Rr 2 Box 6b, Spring Mills, Pa, 16875
 Buerkle Alexandra P, 223 Lempe Drive, Berwyn, Pa, 19312
 Buese Mark, 7107 Hazel Ave, Upper Darby, Pa, 19082
 Bueso Carlos D, 1162n 11h St, Reading, Pa, 19601
 Buettner Helen, 201 Crestview Way, Yardley, Pa, 19067-0000
 Buettner Leigh A, 1334 Groveton St, Pgh Pa, Pa, 15234
 Buettner Thomas W, Scharfensteinpad 3, Wachtberg, Fo, 53343-0000
 Bufalini Kenneth E, 3409 Bethoven St 1st Floor, Pittsburgh, Pa, 15219
 Buff Joseph, 866 Merrivale Rd, Bethlehem, Pa, 18017
 Buff Patty
 Buffalo Foods, 1015 Buffalo Street, Franklin, Pa, 16323
 Buffalo Associates, Horsham, Pa, 19044
 Buffardi Lisa M, 9349 Outlook Ave, Philadelphia, Pa, 19114
 Buffett Jennie D, 832 B Hutchinson Pl, Philadelphia, Pa, 19123-1915
 Buffett Ruth, 832 B Hutchinson Pl, Philadelphia, Pa, 19123-1915
 Buffington David C, 301 Beaver Rd, Edgeworth, Pa, 15143
 Buffington Dorothy, 312 Duncan Sta Rd, McKeesport, Pa, 15135-3308
 Buffington Douglas, 312 Duncan Sta Rd, McKeesport, Pa, 15135-3308
 Buffington Nettie R, Po Box 4694, Harrisburg, Pa, 17111
 Bufford Gloria A, Apt 208, Warminster, Pa, 18974-3502
 Buffy Jeffrey L, 102 Magnolia Street, Cairnbrook, Pa, 15924
 Buffy Vickie L, 102 Magnolia Street, Cairnbrook, Pa, 15924
 Buford Robert P
 Bugay Mary
 Bugdanewicz Catherine, 327 E Lloyd St, Shenandoah, Pa, 17976
 Bugg & Associates, Pa, 19124
 Buggey Bryan L, 1030 E Lancaster Ave, Bryn Mawr, Pa, 19010
 Bugh Arthur J, 1731 Monsey Ave, Scranton, Pa, 18509-1940
 Bugh Barbara R, 1731 Monsey Ave, Scranton, Pa, 18509-1940
 Bugrin Margaret, 101 Town View St, Pittsburgh, Pa, 15209-1030
 Buhl Robert, 105 Chestnut St, Dubois, Pa, 15801
 Buhoski Wanda, 300 Courtright Ave #133, Wilkes Barre, Pa, 18702
 Bui Minh Md, 232 Lakeside Dr, Horsham, Pa, 19044
 Bui Sam, 58 N Masher St, Philadelphia, Pa, 19106
 Bui Thuy, 933w Montefiore University Hos, Pittsburgh, Pa, 15213
 Bui Tinhel Mai Anh, 2627 S Massey St, Philadelphia, Pa, 19142
 Buie Shirley D, 4985 Wagner Dr, Bethlehem, Pa, 18020
 Builders Ale House Inc, 222 South Street, Philadelphia, Pa, 19147
 Builders Squar
 Builders Square
 Builders Square, 903 Loucks Road, York, Pa, 17404
 Building Operators Welfare Trust, 42 S 15th Street, Philadelphia, Pa, 19102
 Building Service Emp Retiremen, New York, Ny, 10004
 Buisman Aman Mi, Apt 5, Merion Station, Pa, 19066-1313
 Buitron Estella
 Buitron Raul, Po Box 71, Conowingo, Md, 21918
 Bukauskas Richard J, 425 Sunnydale Dr, Cranberry, Pa, 16066
 Bukis Elizabeth A, 433 Gilham St, Philadelphia, Pa, 19111-0000
 Bukis Irma E, 433 Gilham St, Philadelphia, Pa, 19111-0000
 Bukovac James Anthony, 1450 Lexington Drive, Lawrence, Pa, 15055-1014
 Bukovsky Sylvia A, 929 N 4th St, Reading, Pa, 19601
 Bukovsky Sylvia Ann, 929 N 4th St, Reading, Pa, 19601
 Bukowski Linda, 145 S 6th St, Easton, Pa, 18042-4421
 Bukritsky Anna, 117 Bellwood Street, Southampton, Pa, 18966
 Bukritsky Anna, 9969 Bustleton Av, Philadelphia, Pa, 19115
 Bukritsky Vladimir, 117 Bellwood Street, Southampton, Pa, 18966
 Bukschat Frank, Offenbacher 91, Muelheim, Fo, 63165
 Bulat Stephen Temir, 2826 Packard Avenue, Huntingdon Valley, Pa, 19006
 Bulatewicz Chris, 1850 Franklin Way, Quakertown, Pa, 18951
 Bulbuc Calin, 32 W Central Ave, Paoli, Pa, 19301
 Bulebush Marc A, Po Box 161, Mammoth, Pa, 15664-0161
 Buler Marion L, Ford St, Rebel Hill, Pa, 99999
 Buley Carol H, 1515 Chinquapin Rd, Holland, Pa, 18966
 Bulford Beverly
 Bulger Lawrence S, 1120 Johnson St, Chester, Pa, 19013-6408
 Bulger Michele, 3 Lindsey Ave, Danville, Pa, 17821
 Bulica Livius, 517 S 16 I 2 St, Reading, Pa, 19606-2503
 Bulkmatic Transport, Horsham, Pa, 19044
 Bulkmatic Transport Company, 835 1st St, Williamsport, Pa, 17701
 Bull James H, Apt E120, Broomall, Pa, 19008
 Bull Leland H, 498 Galen Dr, State College, Pa, 16803
 Bull Mark D, 3 Denham Walk
 Bull Travis, 225 South Lincoln St, Hanover, Pa, 17331
 Bull Travis K, 4243 Backwoods Rd, Westminster, Md, 21157
 Bullard Cathy K, 254 Hope Dr, Blandon, Pa, 19510-9753
 Bulldog Gym Inc, 62 E High St Bulldog #2, New Freedom, Pa, 17349-0000
 Bulle Cynthia, 7832 Buist Ave, Philadelphia, Pa, 19153
 Bullen Wilbur W
 Bullian Christine, 459 Corporation St, Beaver, Pa, 15009-0000
 Bullinan Babilary, 5354 Priscilla St, Philadelphia, Pa, 19144
 Bulliner Linda, Po Box 95, Hamburg, Pa, 19526
 Bullins Michael L, 102 Whitney Dr, Avondale, Pa, 19311
 Bullins Phyllis W
 Bullis Mary, No Known Address, Xxxxx, Pa, 99999
 Bullman Anna M, 1364 Fieldpoint Drive, West Chester, Pa, 19382
 Bullock George B, Apt 2, Philadelphia, Pa, 19121
 Bullock John G, 9 Broomall Ave, Broomall, Pa, 19008
 Bullock Mary, 1600 N 8th St, Philadelphia, Pa, 19122
 Bullock Maude H, 20535 Valley Forge Cir, King Of Prussia, Pa, 19406-0000
 Bullock Patricia A, 837 Mcknight St, Reading, Pa, 19601
 Bullock Sara, 2219 N Salford St
 Bullock Wayne E., 6435 Pioneer Dr., Macungie, Pa, 18062
 Bullock William, 1903 W Montgomery, Philadelphia, Pa, 19121
 Bullock William L, 403 E Francis Ave, Connellsville, Pa, 15425
 Bullskin Swim Club Pool, Debbie Wilson, Mount Pleasant, Pa, 15666
 Bulva Sophie B, 106 Druschel Rd, New Brighton, Pa, 15066-4031
 Bumbarger
 Bumbaugh Emma, Rd 1, Chambersburg, Pa, 17201
 Bumbaugh Larry, Po Box 25, Shippensburg, Pa, 17257
 Bumbaugh Mary, Po Box 25, Shippensburg, Pa, 17257
 Bump Arlene, 13425 Sw 102nd Avenue, Miami, Fl, 33176
 Bumpus Ray
 Bunas Anthony, Po Box 76, Douglassville, Pa, 19518-0000
 Bunce Aileen P, 113 Cass Road, Pittsburgh, Pa, 15229-1046
 Bunce Frederick J, 113 Cass Road, Pittsburgh, Pa, 15229-1046
 Bunce Muriel, 205 Pond St 1106, Bristol, Pa, 19007
 Bunch Casey, Rd 3 Box 129a, Franklin, Pa, 16323
 Bunch Jeffery, Horsham, Pa, 19044
 Bunch Kevin, 8 1/2 Latham Park, Melrose Park, Pa, 19027
 Bunch Oddiff L
 Bunch Parthenia
 Bunch Ryan B, Philadelphia, Pa, 19107-1112
 Bunch Theodore, 1229-33 S Marshall S, Phila, Pa, 19147
 Buncher Amy, 32 New London Lane, Oakmont, Pa, 15139
 Bunda Mary J, 108 Cook St, Johnstown, Pa, 15906
 Bundy Charles, Pottstown, Pa, 19464-4629
 Bundy Mark, 144 Thompson Ave, Donora, Pa, 15033-0000
 Bundy Rachel, 7313 Monticello St, Pittsburgh, Pa, 15208
 Bunel D, 201 Green Street 2nd Fl, Marcushook, Pa, 19061
 Bunel Della E, 201 Green St, Marcus Hook, Pa, 19061
 Buno Janet B, Pa
 Bunger Eileen T, 938 Maplewood Avenue, Ambridge, Pa, 15003-2318
 Bunger John S, 938 Maplewood Avenue, Ambridge, Pa, 15003-2318
 Bunger Minnie M, 60 W Broad St, Bethlehem, Pa, 18018-0000
 Bunger Robert G, 938 Maplewood Ave, Ambridge, Pa, 15003-2318

Bunin Nancy J, 1236 University Dr, Yardley, Pa, 19067
 Bunker Courtney, Po Box 137, Brandomore, Pa, 19316
 Bunn Cynthia J, 523 N Chestnut St, Lansdale, Pa, 19446-2627
 Bunnell John J, Box 302 West Ave, Meshoppen, Pa, 18630-0000
 Bunnell Mary L, Box 302 West Ave, Meshoppen, Pa, 18630-0000
 Bunten Etta, Apt 1220 Bldg 111, Wyncote, Pa, 19095-2601
 Bunting Beverly D
 Bunting Harold D, 109 E Clearview Dr, Coatesville, Pa, 19320
 Bunting Ivan J, Po Box 31, Prompton, Pa, 18456-0031
 Bunting Lois H, Po Box 31, Prompton, Pa, 18456-0031
 Bunting Marjorie R, 457 Eaton Way, West Chester, Pa, 19380
 Bunting Nicole L, 534 Hulmeville Ave, Penndel, Pa, 19047
 Bunting Rachel, 2618 Tennyson Avenue, Sinking Spring, Pa, 19608
 Bunting Von H, 156 Kara Place, Aliquippa, Pa, 15001
 Buntly Helen E, C/O Buntly Christopher, Hanover, Pa, 17331
 Bunyak John A, Apt B, Du Bois, Pa, 15801
 Buon Appetito, 503 West Lancaster Av, Wayne, Pa, 19087
 Buonassisi Marie T, 1100 E Rittenhouse St, Philadelphia, Pa, 19138-0000
 Buono Anita L, 1136 Lake Minsi Drive, Bangor, Pa, 18013
 Buono Barbara, 216 Mill Creek Rd, Norristown, Pa, 19401
 Buono Bros Bakery
 Buonopane Michael L, 1368 Powell Road, Brookhaven, Pa, 19015
 Bupa House, 15 19 Bloomsbury Way, London, Fo, 19422-0000
 Bupp Dale E, 3127 Cardinal Ln, Dover, Pa, 17315
 Bupp Linda L
 Bupp Luann F, 128 Meadow Creek Dr, Landisville, Pa, 17538
 Burago Dmitri Yu, 420 Sierra Lane, State College, Pa, 16803
 Burak Allen, 100 W North, Keiser, Pa
 Burak Bohdan W, 15 Cambridge Village, Lancaster, Pa, 17602-0000
 Burak Elizabeth Ann, 15 Cambridge Village, Lancaster, Pa, 17602-0000
 Burak Max, 2467 N Douglas St, Philadelphia, Pa, 19132
 Buranosky Raquel A, 617 Woodcrest Dr, Pittsburgh, Pa, 15205
 Burant Louise, 3615 Garrett Rd, Drexel Hill, Pa, 19026
 Buratti Laura F, 319 Georgia St, Hollywood, Fl, 33019
 Burba William E, Rr 1 Box 25a, Glen Campbell, Pa, 15742
 Burbach Broadcasting Co, 104 Broadway Ave, Carnegie, Pa, 15106-2421
 Burbage Jack, 1509 Woodside Dr, Ambridge, Pa, 15003
 Burbage Knowlinton, 7010 Grays Ave, Philadelphia, Pa, 19142-1717
 Burbank Lynn
 Burbank Shawn M, Apt 2, Waverly, Ny, 14892
 Burbidge James, 400 Center St, Pittsburgh, Pa, 15112
 Burbridge
 Burch Lassiter Brenda, 6138 W Oxford St
 Burch Andrew, Po Box 314, Bairdford, Pa, 15006
 Burch Katherine, Pa
 Burchanowski John H
 Burchill Guy E
 Burchill Joseph, 201 South Woodbourne #C11, Levittown, Pa, 19056
 Burckure Michael E Jr, Pa
 Burd Alan, 16 Riverdale Road, Yardley, Pa, 19067
 Burd Betty
 Burd Harry R, Arronsburg, Pa, 16820
 Burd Susanna D, 202 S Main St, Dubois, Pa, 15801-1578
 Burdette Corlie, 434 Shady Ave, Pittsburgh, Pa, 15206
 Burdette Forbes, 296 Newburn Dr, Pittsburgh, Pa, 15216
 Burdge Holgash
 Burdge Robert, 125 E Mount Airy Ave, Philadelphia, Pa, 19119
 Burdick Don, Mastercraft Auto Parts, Smethport, Pa, 16749-1415
 Burdon Clifford C
 Burdumy Richard P, 143 Rockwood Drive, Havertown, Pa, 19083
 Bureau De Style Inc, 4 Charter Ct, London
 Burechson Keith A, 1706 Robinson Ave, Havertown, Pa, 19083-0000
 Burehrly Sarah, 611 Essex Ct, Perkasio, Pa, 18944
 Burford Guy W, 411 W Baltimore Ave, Mt Holly Springs, Pa, 17065
 Burford William J, Lot 6 Oakwood Acre, Clarion, Pa, 16214-0000
 Burg Katherine, 2548 Kirk Dr, Huntingdon VY, Pa, 19006-5429
 Burg Kathryn, 210 Wayne Ave, Narberth, Pa, 19072
 Burg Nicole, 5244 Fieldcrest Drive, Pittsburgh, Pa, 15236
 Burg Todd D Custodian, 5244 Fieldcrest Drive, Pittsburgh, Pa, 15236
 Burgan Andrew, Rd 1, Venetia, Pa, 15367-9801
 Burgan May, Rd 1, Venetia, Pa, 15367-9801
 Burgard Arlene O, 101 Melissa Drive, Mount Pleasant, Pa, 15666
 Burgard M J, 1027 Valley Forge Rd Apt 13, Devon, Pa, 19333-0000
 Burgauer Dominique R, Malacher 16, Zumikon 8126
 Burge Alta M, Rd 3 Box 123, Cogan Station, Pa, 17728-9803
 Burge Suzanne R, 310-312 Adams Avenue, Scranton, Pa, 18503
 Burgee Malak, 580 East Swedesford Road, Wayne, 19087
 Burgen Charles Frederick, 25 Rocky Ln, Mertztown, Pa, 19539-9212
 Burger Catherine, C/O Ann Negy, Levittown, Pa, 19056
 Burger Craig G, 36 Old Orchard Rd, Milton, Pa, 17847
 Burger James
 Burger Joseph, 17 First St, Wallington, Pa, 7057
 Burger King, 2192 Dogwood Lane, Westbury, Ny, 11590
 Burger King, Hoffman Restaurant Group, Greensburg, Pa, 15601
 Burger Motors Inc, 6033 Torresdale Avenue, Philadelphia, Pa
 Burger Paul W
 Burger Radelle J, 617 Tenth Ave Rear, Bethlehem, Pa, 18018
 Burger Regis F, 107 Morrison Dr, Pittsburgh, Pa, 15216
 Burgert Katherine C, Rr 4 Box 891, Franklin, Pa, 16323-9743
 Burgess Charles O, 1440 Franklin Avenue, Wilkingsburg, Pa, 15221
 Burgess David J, Rd 6 Box 151, Tunkhannock, Pa, 18657-9239
 Burgess Elizabeth, 817 Gladden Road, Canonsburg, Pa, 15317
 Burgess John, 241 Willow Ave, Wayne, Pa, 19087
 Burgess Kenneth R, 32 N Ruby St, Philadelphia, Pa, 19139
 Burgess Lance E, P.O. Box 395, Coopersburg, Pa, 18036
 Burgess Mikealine Est J, C/O Mary Ann Lynch Extr, Philadelphia, Pa, 19135
 Burgess Minor, Rd 6 Box 151, Tunkhannock, Pa, 18657-923
 Burgess Rashaun, 3902 City Avenue, Philadelphia, Pa, 19131
 Burgess Stephannie, 2855 N Judson St, Philadelphia, Pa, 19132-0000
 Burgess Steve, 3526 Sydenham St, Philadelphia, Pa, 19140
 Burgett Teedris M, 7159 N 19th Street, Philadelphia, Pa, 19126
 Burgettstown Central Tax Bureau
 Burghard Nancy M, 307 Fifth Ave, Chambersburg, Pa, 17201
 Burghart Gertrude, 6445 Germantown Ave, Philadelphia, Pa, 19119
 Burghart William, 6445 Germantown Ave, Philadelphia, Pa, 19119
 Burghaze Diane L, Cornwells Hgts Pa 19020-1822, Bensalem, Pa, 19020-1822
 Burghaze Thomas F, 3225 Farragut Ct, Bensalem, Pa, 19020-1822
 Burgher Cedric W Trust
 Burgher David W Trust
 Burgher Thompson Betty Trust
 Burghersauer Dianne, 6222 Sullivan Trl, Nazareth, Pa, 18064-9395
 Burgi Paul L, Center City B & B, Philadelphia, Pa, 19103
 Burgin Marie, 231 Mcmurray Rd, Pittsburgh, Pa, 15241
 Burgio Michelina J
 Burgio Roche C, 3400 Mountainview Circle, Bethlehem, Pa, 18017
 Burgoon Mackay, 266 Lancaster Ave, Norristown, Pa, 19401
 Burgos Diane, 22 Mariturn Rd, Levittown, Pa, 19056
 Burgos Jose M, 400 Schulykill Ave, Reading, Pa, 19601
 Burgos Luis, 4138 N 7th Street, Philadelphia, Pa, 19140
 Burgos Michael, West Chester, Pa
 Burgos Milagros, 5003 N 6th St, Philadelphia, Pa, 19120-3101
 Burgos Moises, Po Box 60793, Phila, Pa, 19133-0793
 Burgoyne Peter
 Burgstresser Mildred J, 204 S Narberth Ave, Narberth, Pa, 19072-2419
 Burgstresser Richard, 204 S Narberth Ave, Narberth, Pa, 19072-2419
 Burjan Denise, 61 Heather Ct, Newtown, Pa, 18940
 Burjan Stephen
 Burk Alexander R00000-0000
 Burk Alma, Rr 1, Chalfont, Pa, 18914
 Burk Chad E, 1260 College Dr, Latrobe, Pa, 15650
 Burk Dorothy
 Burk Jack W, 1971 Kimberwick Rd, Media, Pa, 19063
 Burk Jr John G, P O Box 429, Irwin, Pa, 15642
 Burk Kathy L, 3204 Lenox Dr, Bethel Park, Pa, 20000
 Burk Marilyn J, 1935 Three Degree Rd, Valencia, Pa, 16059-1425
 Burk Melinda M, 2000 Wstpointe Dr315, Pittsburgh, Pa, 15205
 Burkard Gerald L, 737 Hilltop Road, Springfield, Pa, 19064
 Burkardt Mark, 1102 Beatty County Rd, Latrobe, Pa, 15650
 Burke And Bradley Orthopedics, Suite 4010, Pittsburgh, Pa, 15215
 Burke Arlene L, 800 Kimberton Road, Phoenixville, Pa, 19460
 Burke Carie Ann, 62 Rye Lane, Palmyra, Pa, 17078
 Burke Carolyn, 400 Copley Dr, Lancaster, Pa, 17601-2977
 Burke Charlie, 18 S 4th St, Perkasio, Pa, 18944-1810
 Burke Claude, 8805 Carlisle Rd, Wyndmoor, Pa, 19038
 Burke Concetta J, Rr 7, Bethlehem, Pa, 18015-9804
 Burke Daniel A, 930 Balmoral Dr, Pittsburgh, Pa, 15237
 Burke Edmund Estate, 523 Bloomfield Ave, Drexel Hill, Pa, 19026
 Burke Elaine, 642 Fort Duquesne Blvd, Pittsburgh, Pa, 15222-3307
 Burke Eleanor L, 120 W Main St, Bloomsburg, Pa, 17815-1705
 Burke Emily, 13 Lamont Avenue, Glenolden, Pa, 19036
 Burke Evelyn, Jewish Family & Childrens Serv, Pittsburgh, Pa, 15217
 Burke Frances, 2315 Bracey Drive, Pittsburgh, Pa, 15221
 Burke Francis, Po Box 41938, Phila, Pa, 19101
 Burke Francis Dr, Renaissance Corp Park, King Of Prussia, Pa, 19406
 Burke Frederic, 144 Ridge Ave, New Kingstown, Pa, 17072
 Burke Gary P, Mountain Top, Pa, 18707
 Burke George, 226 Jewel Terrace, Tobyhanna, Pa, 18466
 Burke Harold, Horsham, Pa, 19044
 Burke Harry B., 129 Pinehurst Drive, Freedom, Pa, 15042
 Burke Ja, 1730 Edison Bldg, Philade, Pa, 19107-9107
 Burke James, C/O Christopher Burke-Executor, King Of Prussia, Pa, 19406-2243
 Burke James J, 27 Trevoise Rd, Feasterville Trevoise, Pa, 19053-6519
 Burke Jane M, 1332 W 10th St, Erie, Pa, 16502
 Burke John, Taylor Nursing And Rehabilitation Center, Taylor, Pa, 18517
 Burke John A, Laboratoires Galderma Sa, France
 Burke Joseph, 2422 Rosemore Avenue, Glenside, Pa, 19038
 Burke Joesetta N, 1303 W Clearfield St, Philadelphia, Pa, 19132
 Burke Judith, 510 Pennsylvania Ave, Erie, Pa, 16507
 Burke Judith, 510 Pennsylvania Ave, Erie, Pa, 16507
 Burke Judith A, 1050 Fitch Place, Warmnster, Pa, 18974
 Burke Kathleen A, 810 Rively Avenue, Glenolden, Pa, 19036
 Burke Kevin P, 62 Rye Lane, Palmyra, Pa, 17078
 Burke Kimberly, 3206 Mitchell St, Pittsburgh, Pa, 15212
 Burke Kristen, 31 Clark Rd, Hershey, Pa, 17033-2113
 Burke Lawton Brewer & Bur, Po Box 950, Spring House, Pa, 19477
 Burke Lily E, 625 E 6th St, Erie, Pa, 16507-1729
 Burke Louis A, 3316 Aldine Street, Philadelphia, Pa, 19136
 Burke Mallory, 2346 Split Rail Dr, East Petersburg, Pa, 17520
 Burke Mallory, 2346 Splitrail Dr, East Petersburg, Pa
 Burke Mallory D, 2346 Split Rail Drive, East Petersburg, Pa, 17520
 Burke Mallory Diana, 2346 Split Rail Drive, East Petersburg, Pa
 Burke Malory, 2346 Split Rail Rd, East Pete, Pa, 17520
 Burke Mary, 185 Hillcrest Ave, Philadelphia, Pa, 19118-0000
 Burke Michael, 400 Copley Dr, Lancaster, Pa, 17601-2977
 Burke Michael, 400 Copley Dr, Lancaster, Pa, 17601-2997
 Burke Michael J
 Burke Mylis, 722 S. 5th St., Philadelphia
 Burke Omar, 5130 Hazel Ave, Philadelphia, Pa, 19143-1513
 Burke Patricia, 522 Oxford Rd, Havertown, Pa, 19118
 Burke R, 2112 Belmont Ave, Washington, Pa, 15301
 Burke Raymond, 1822 Brighton Road, Pittsburgh, Pa, 15212
 Burke Robert, 510 Pennsylvania Avenue, Erie, Pa, 16507
 Burke Robert B, 7148 State Road, Phildephia, Pa, 19135-1422
 Burke Roseann A, C/O First Union Ntl Bank, Philadelphia, Pa, 19101
 Burke Rosemary, 7010 Mc Callum St, Philadelphia, Pa, 19119-3037
 Burke Sean, 5923 Addison St
 Burke Shane A, 1769 Mckinley Ave, Lebanon, Pa, 17046
 Burke Susan M, Wynnewood, Pa, 19096
 Burke Terrence D, 729a Whitehall Ave, State College, Pa, 16801
 Burke Thomas, 12516 Knights Rd, Philadelphia, Pa, 19154
 Burke Thomas, 510 Pennsylvania Avenue, Erie, Pa, 16507
 Burke Thomas F, 22 Carden, Carbondale, Pa, 18407
 Burke Thomas J, 345 Thunder Circle, Bensalem, Pa, 19020-2163

Burke Thomas J Jr., 1523 Monroe Ave, Scranton, Pa, 18509
 Burke Timothy A
 Burke Timothy P, 31 Clark Rd, Hershey, Pa, 17033-2113
 Burke Timothy R
 Burke Wayne M, Md, 0
 Burke Wilbert, 510 Pennsylvania Ave, Erie, Pa, 16507
 Burkert Jane M, 635 Forest Ave, Norristown, Pa, 19404
 Burkett Elizabeth, Rt 1 Box 116b, Hyndman, Pa
 Burkett Frieda C, 633 Thomas Ave, Johnstown, Pa, 15901
 Burkett Jeffrey D, Rr 1 Box 65, Sigel, Pa, 15860
 Burkett Richard Agent, 299 West County Line Road, Hatboro, Pa, 19040
 Burkette David L, Attn Keane Tracers Inc, West Conshohocken, Pa, 19428
 Burkey Alice, 301 E High St, Ebensburg, Pa, 15931-1629
 Burkey Dell, Po Box 1654, Blue Bell, Pa, 19422
 Burkey Emily, 1352 Landsdown Ave, Camden, Nj, 08194
 Burkey Evelyn M, 1044 E Main St, Hegins, Pa, 17938-0000
 Burkey Helena M, 44 Stonecrest Park, Blakeslee, Pa, 18610
 Burkey Joseph, 2960 Carlisle Rd, Dover, Pa, 17131-0000
 Burkey William I, 67-2nd St, West Fairview, Pa, 17025-3202
 Burkha John R, 1615 Society Pl, Newtown, Pa, 18940
 Burkhardt Margaret, General Delivery 34 Buck Skt, Greentown, Pa, 18426-9999
 Burkhardt Marlene E, 11055 Management
 Burkhardt Matthew F, 3408 Goshen Rd, Newtown Square, Pa, 19073
 Burkhardt Christine, 654 Jane Ave, Mount Joy, Pa, 17552
 Burkhardt Doris H, 47 Maple Grove Rd, Mohnton, Pa, 19540
 Burkhardt Gary Dmd, Rt 611, Tannersville, Pa, 18372
 Burkhardt Hannah K, 101 Woods Rd, Warren, Pa, 16365
 Burkhardt Janaan D, 329 Munson Sve, Mckees Rocks, Pa, 15136-2721
 Burkhardt Lois E, 15 Middle St, Pittsburgh, Pa, 15205-3108
 Burkhardt Sophie, C O Rosemary Burkhardt, Braddock, Pa, 15104
 Burkhardt Walter C, 404 Main St, Hulmeville, Pa, 19047-5804
 Burkholder Dale R, 530 Walnut St, Philadelphia, Pa, 19106-3619
 Burkholder George V, 108 Windvale Dr, Pittsburgh, Pa, 15236
 Burkholder Guy S II, 1406 Quarry Lane, Lancaster, Pa, 17603-2426
 Burkholder Janet Md, 20 Glenolden Road, Yardley, Pa, 19067-1992
 Burkholder Keith C, 427 Criswell Dr, Carlisle, Pa, 17013
 Burkholder Stanley Ta, Burkholder's Auto Body, Danville, Pa, 17821
 Burkholder Susan, 3064 Swaro Rd, Norristown, Pa, 19401
 Burkholder Terry M, Po Box 23, Burnt Cabins, Pa, 17215
 Burkhouse Charles P, 502 Swede St, Norristown, Pa, 19401-0000
 Burkle Gwendolyn, 312 Estella Ave, Pittsburgh, Pa, 15210
 Burkman Kevin J, 424 Walnut Street, Coatesville, Pa, 19320
 Burks Delores, 352 Federal Avenue, Williamsport, Pa, 17701-4261
 Burks Fotmack, 5412 Hadfield St, Philadelphia, Pa, 19143
 Burlark Rafael N, 119 State Road Apt G-8, Media, Pa, 19063
 Burleigh John Craig, Bethany Colony Rd, Honesdale, Pa
 Burleigh Maureen R, 439 Althea St, Pittsburg, Pa, 15210
 Burleigh Patricia A, Bethany Colony Rd, Honesdale, Pa
 Burleson Amy J, 111 Division St, Muncy, Pa, 17756
 Burlew Brian, 4415 Susan Dr, Bethlehem, Pa, 18017-8750
 Burlew Cynthia, 4415 Susan Dr, Bethlehem, Pa, 18017-8750
 Burley Andre, North Central Secure Treatment, Danville, Pa, 17821
 Burley Bernice N, P.O.Box 38143, Phila., Pa, 19140
 Burley Jack, 320 Shalimar Ct, Monroeville, Pa, 15146
 Burley Jacq
 Burley William E, 2489 Headhouse Sq S, Bensalem, Pa, 19020
 Burlingame Mary P, Rr 2 Box 288, Watsontown, Pa, 17777
 Burlingame Rosemary T, 2107 Sterling Rd, Yardley, Pa, 19067-7279
 Burlington Charles H, 933 N New St, Bethlehem, Pa, 18018
 Burlington City Republican Municipal Cou
 Burlington Coat Factory, 4000 Oxford Drive, Bethal Park, Pa, 15102
 Burlington Jean M, 933 N New St, Bethlehem, Pa, 18018
 Burlington Micu, Horsham, Pa, 19044
 Burlock Marie D, 140 Belmont Ave, Ambler, Pa, 19002-0000
 Burman Christine, 515 Arnold St, Philadelphia, Pa, 19111
 Burman Craig C Cust, 1062 E Second St, Red Hill, Pa, 18076-1200
 Burman Joanna, 1062 E Second St, Red Hill, Pa, 18076-1200
 Burnam Loreaner, 854 Western Ave, Pittsburgh, Pa, 15233
 Burness Monika
 Burnet David A, 186 Kunkle Road, Fawn Grove, Pa, 17321-0000
 Burnett Arthur J, 2043 Spruce St, Philadelphia, Pa, 19103-0000
 Burnett Betty
 Burnett Delroy, 40 Edson St, Dorchester Ma, Pa, 21244304
 Burnett Derrick E, 780 Walnut Ct, Andalusia, Pa, 19020
 Burnett Frank, 1133 S 20th St, Philadelphia, Pa, 19146
 Burnett George A, Apt 2907, Philadelphia, Pa, 19131
 Burnett Joseph, 462 W 2nd St, Erie, Pa, 16507
 Burnett Kate, Perkins Brd Hm, Philadelphia, Pa, 19140
 Burnett Kenneth O, 2638 Middletown Road, Pittsburgh, Pa, 15205
 Burnett Mary, 2638 Middletown Road, Pittsburgh, Pa, 15205
 Burnett Mary L., 242 Ridge Street, Steelton, Pa, 17113
 Burnett Norman, 6481 Matthew St, Philadelphia, Pa, 19119-3924
 Burnett Samuel, 65 Ivy Mills Rd, Glen Mills, Pa, 00000-0000
 Burnett Steven, 1304 N 10th St, Phila, Pa, 19122
 Burnett Tyhara, 2401 West Diamond Street, Philadelphia, Pa, 19121
 Burnett Vermon, 10 11 New Hope Street, Norristown
 Burney Anita, 8816 Ridge Ave, Philadelphia, Pa, 19128-2031
 Burnham Donald, 1815 West St, Homestead, Pa, 15120
 Burnham Institute
 Burnie Judith, L4 110 Walker St N Sydney Nsw
 Burnie Michael, L4 110 Walker St N Sydney Nsw
 Burning Brides Llc, P.O Box 63753, Philadelphia, Pa, 19147
 Burno Tyree, 1961 Fillmore St
 Burns And Allen Bridal Boutique, 1408 W Broad St, Quakertown, Pa, 18951
 Burns Anne, 754 North 23rd. Street, Philadelphia, Pa, 19130
 Burns Burns Associates Inc, 800 Center-Main St, Clarion, Pa, 16214
 Burns Catherine E, 4033 Vernon Rd, Drexel Hill, Pa, 19026-5106
 Burns Chevrolet
 Burns Cindy, C/O Kenneth L Burns, Washington, Dc, 20019
 Burns Courtney D, 28 Briarwood Drive, Elverson, Pa, 19520
 Burns Donald, 23 Mckrell Road, Russellton, Pa, 15076
 Burns E Carol, 4135 Christie Cir, Lafayette Hill, Pa, 19444-1319
 Burns Edith
 Burns Edward, 1840 Bristol Pike, Bensalem, Pa, 19020-0000
 Burns Eleanor M, 1659 Edge Hill Rd, Abington, Pa, 19001
 Burns Fred, Box 473, Plumsteadville, Pa, 18949
 Burns George, 4135 Christie Cir, Lafayette Hill, Pa, 19444-1319
 Burns Geraldine M
 Burns Gladys, 3004 N 25th St, Philadelphia, Pa, 19132-1314
 Burns Grace S, 1340 Buffalo St, Franklin, Pa, 16323-1537
 Burns Harold, 6649 Gratz Street, Philadelphia, Pa, 19126
 Burns Harry, 217 E Christie Avenue, Butler, Pa, 16001
 Burns Harry, 217 E Christie Avenue, Butler, Pa, 16001
 Burns Harry H
 Burns Helen, 612 Solly Ave, Philadelphia, Pa, 19111
 Burns Helen S, 5222 W 55th St, Fairview, Pa, 16415
 Burns J Robert, 1340 Buffalo St, Franklin, Pa, 16323-1537
 Burns Jackie S, 6649 Gratz Street, Philadelphia, Pa, 19126
 Burns James J Jr, 63 N Main St Apt 8, Carbondale, Pa, 18407
 Burns James W, 2914 W 30th St, Erie, Pa, 16506-3115
 Burns Jamey, 682 Irvine Drive, Erie, Pa, 16511
 Burns Janet E, 240 S Osmond St, State College, Pa, 16801-4154
 Burns Janet E, 240 S Osmond Street, State College, Pa, 16801-4154
 Burns Jessie, 2116 Lombard St, Philadelphia, Pa, 19111
 Burns Joan A, 47 Mallow La, Levittown, Pa, 19054
 Burns John, Magherafelt
 Burns John J, Po Box 341, California, Pa, 15419-034
 Burns John J, Po Box 341 22o Wood St, California, Pa, 15419-104
 Burns Joseph, 1912 Everts St, Philidelphia, Pa, 19152
 Burns Joseph Sr, 5 Merkle Road, Bechtelsville, Pa, 19505
 Burns Kelly, 852 Inwood Street, Pittsburgh, Pa, 15208
 Burns Kristine H, 21 Liberty Pl, Doylestown, Pa, 18901-0000
 Burns Kurt D, 326 Arnold Rd, Jermyn, Pa, 18433
 Burns Linda K, 2914 W 30th St, Erie, Pa, 16506-3115
 Burns Louanna C, Oakleaf Manor North, Landsville, Pa, 17538
 Burns Louise, Rd 1 Box 584, Altoona, Pa, 16601
 Burns Margaret J, 2739 S Randolph St, Philadelphia, Pa, 19148
 Burns Margaret J, 2739 S Randolph St, Philadelphia, Pa, 19148-4820
 Burns Marie, 25 A Chartiers Ter, Carnegie, Pa, 15106
 Burns Mary
 Burns Mary, 336 Ballymore Road, Spr98nfield, Pa, 19064-2304
 Burns Mary E, 633 Cheswick Rd, Philadelphia, Pa, 19128-3002
 Burns Matthew, 21 Azalea Lane, Levittown, Pa, 19055-1226
 Burns Mattie L, 122 Fruit Ave, Farrell, Pa, 16121
 Burns Michael, 21 Azalea Burns, Levittown, Pa, 19055-1226
 Burns Missy, 4202 N 6th St 2nd Fl, Philadelphia, Pa, 19140-0000
 Burns Patricia F, Po Box 324, New Hope, Pa, 18938
 Burns Paul, 325 Post Oak Rd, Lancaster, Pa, 17603
 Burns Peter P, 28348 Fin Inst Ctr
 Burns R, 765 Lindenwood Ln, Harrisburg, Pa, 17113
 Burns Regina L, 405 Forest Hills Ave, Philadelphia, Pa, 19116-1011
 Burns Robert Estate, Horsham, Pa, 19044
 Burns Robert T, 240 S Osmond St, State College, Pa, 16801-4154
 Burns Robert T, 240 S Osmond Street, State College, Pa, 16801-4154
 Burns Robyn, 279 Windermere, Lansdowne, Pa, 19050
 Burns Rosaline P, 4033 Vernon Rd, Drexel Hill, Pa, 19026-5106
 Burns Roy, 1910 5th Ave Rear, Beaver Falls, Pa, 15010-3920
 Burns S R, 109 Empire Ct, Bethlehem, Pa, 18018
 Burns Samuel J, 1835 S W Main St, Stroudsburg, Pa, 18360-1052
 Burns Thomas C, 26 Hill Dr, Ivyland, Pa, 18974
 Burns Thomas E, 1717 McDonougl, Scranton, Pa, 18510
 Burns Tom, 1446 Gibson Rd, Bensalem, Pa, 19020-3035
 Burns Tracey B, 12579 Chilton Rd, Philadelphia, Pa, 19154-1305
 Burns White Hickman
 Burns William, 4700 City Lane Ave, Philadelphia, Pa, 19131-1528
 Burns Winthrop R
 Burnside David, 41 Amanda Ave, Pittsburgh, Pa, 15210-2151
 Burnsworth Doris R Estate Of, C/O Helig Meyers, Greensburg, Pa, 15601
 Burnworth Dorothy L, 522 Market St, Rockwood, Pa, 15557
 Burr Gertrude, 9216 Annapolis Rd Hellings, Philadelphia, Pa, 19114-0000
 Burr Janis G, Abn Amro Mortgage Group, Cheltenham, Pa, 19012
 Burr Wolff, Pa
 Burrell Allan, 2106 S 70th St, Philadelphia, Pa, 19142
 Burrell Angela, 200 N. Warner Rd., King Of Prussia, Pa, 19406
 Burrell Chiropractic Center, 3162 Kipp Ave, Lower Burrell, Pa, 15068-3546
 Burrell Dina M, 5741 Wyndale Ave, Philadelphia, Pa, 19131
 Burrell Ronald, 1431 S. 20th Street, Philadelphia
 Burriesci Luciano, 1550 Teels Rd, Pen Argyl, Pa, 18072
 Burris Carolyn, Rt 2 Box 283, Rayville
 Burris Harry R, 98 Red Fox Rd, Washington, Pa, 15301-7104
 Burris Lisa P, 98 Red Fox Rd, Washington, Pa, 15301-7104
 Burris Mary Lucille, 555 Mercer Rd, Butler, Pa, 16001-1811
 Burroughs Corp Accts Payable, Accts Payable, Paoli, Pa, 19301
 Burroughs Gussie, 1754 N 27th St, Philadelphia, Pa, 19121
 Burroughs J M
 Burrows Beatrice, 61 Brunswick Ln, Palmyra, Pa, 17078-2902
 Burrows Harry L, 1809 Roxboro Rd, York, Pa, 17402
 Burrows Helen E, 1959 Elston, Philadelphia, Pa, 19104
 Burrows U J
 Burrows William, Box 20, Edinboro, Pa, 16412
 Burrups Packard, Suite 430 1617 Jfk Blvd, Philadelphia, Pa, 19103
 Burry Kenneth
 Bursca Business Park, 800 Bursca Dr #802, Bridgeville, Pa
 Bursca Business Park, 800 Bursca Dr Ste 802, Bridgeville, Pa
 Bursset Bruce C, 3309 Newportville Rd, Bristol, Pa, 19007-6613
 Bursner Kimberly, 523 Swede Street, Norristown, Pa, 19401
 Burstein Company, 201 Penn Center, Pittsburgh, Pa, 15235
 Burstein Sonia, 211 Linden Dr, Elkins Park, Pa, 19027-1341
 Burstein William, 344 River Birch, Elkins Park, Pa, 19027
 Burstermann Juliette P, Pennswood Village Apt B109, Newtown, Pa, 18940
 Burston Willie H, 39 N Summit, Harrisburg, Pa, 17103-2234
 Burt A W Heirs
 Burt Hill Kosar Rittleman & Ass, 400 Morgan Ctr, Butler, Pa, 16001
 Burt James J, Po Box 42884, Philadelphia, Pa, 19101-2884

Burtner Martha, 442 E Jefferson St, Butler, Pa, 16001-4758
 Burtnett Joseph O Cust, 2818 Main St, Pittsburgh, Pa, 15235-0000
 Burtnett Kathleen J, 2818 Main St, Pittsburgh, Pa, 15235-0000
 Burtoft Cassidy Valerie, Glenshaw, Pa, 15116
 Burton Albert, 7973 Fayette Street, Philadelphia, Pa, 19150
 Burton Annie P, 1817 S Vodges At, Philadelphia, Pa, 19143-5732
 Burton Carlyn, 1830 North Newkirk Street, Philadelphia, Pa, 00000-0000
 Burton Charles
 Burton Clara, 7201 Bradford Rd, Upper Darby, Pa, 19082
 Burton Corda
 Burton David, 710 Buck Lane, Haverford, Pa, 19041
 Burton Edward, 6724 N Smedley St, Philadelphia, Pa, 19126
 Burton Eric, 1332 Wagner Avenue, Philadelphia, Pa, 19141
 Burton Ezell, 1940 Harlan St, Philadelphia, Pa, 19121
 Burton Frederick D, 321 E Emmaus Ave, Allentown, Pa, 18103-5905
 Burton Harold, 10000 Park Plaza Drive, Pittsburgh, Pa, 15229-3125
 Burton Howard, 369 Golden Gate Dr, Verona, Pa, 15147
 Burton James K, 2261 Van Pelt St, Philadelphia, Pa, 19132
 Burton James M
 Burton Janet A, Rd 1 Box 61, Dalton, Pa, 18414-974
 Burton Matthew, 706 Hickory Drive, Aliquippa, Pa, 15101-1136
 Burton Michael, 97 Oak Dr, Elizabeth, Pa, 17011
 Burton Patrick, Rd 1 Box 61, Dalton, Pa, 18414-9742
 Burton Rachel A, 3910 Irving Street, Philadelphia, Pa, 19104
 Burton Richard L Iii, Pa
 Burton Robert Jr, 2637 Muhlfeld St, Philadelphia, Pa, 19142
 Burton Thornie C, 309 Dogwood Dr, Levittown, Pa, 19055
 Burwell John, R 137 Elizabeth St, Pittston, Pa, 18640
 Burwell Shearl Y, Apartment 204, Philadelphia, Pa, 19128
 Burwell William, 247 Holly Drive, King Of Prussia, Pa, 19406-2555
 Burwell William E, 247 Holly Dr, King Of Prussia, Pa, 19406-2555
 Bury Gerald, 3370 Cranmere Lane, York, Pa, 17402
 Busa Eric R, 500 Hedge Row Ct, Cranberry Twp, Pa, 16066-7714
 Busa Laura M
 Busa Michael Cust F
 Busa Michael F, 500 Hedge Row Ct, Cranberry Twp, Pa, 16066-7714
 Busby Mary, 617 Wendy Circle, Berwyn, Pa, 19312-105
 Bussemi Jon, 489 Keiper Lane, Pocono Lake, Pa, 18347
 Buscetto B Greg, Charitable Trust Dtd 9-20-93, Newtown, Pa, 18940-3243
 Buscetto Ruth C, Charitable Trust Dtd 9-20-93, Newtown, Pa, 18940-3243
 Busch Communications Inc, 464 State Route 51, Clairton, Pa, 15025
 Busch Dianne M, Northridge Office Plaza Ii, Wexford, Pa, 15090
 Busch Kelly, Rr#1 - Box 354, New Alexandria, Pa, 15670
 Busch Thomas A, 4736 Cheryl Dr, Bethlehem, Pa, 18017
 Buschel Madelyn M, 531 Cedar Hollow Drive, Yardley, Pa, 19067
 Buseman Ralph H, Philadelphia, Pa, 19103-0000
 Busfield Joanne, 46 Elfm Drive, Doylestown, Pa, 18901
 Bush B, 735 N 12th St, Reading, Pa, 19604
 Bush Barbara, 79 Scott Lane, Aston, Pa, 19014
 Bush Bradley T, 2039 Broad St, East Petersburg, Pa, 17520
 Bush Christopher J, 6 Williamson Drive, Avondale, Pa, 19311
 Bush Dorothy R, R D 5, Latrobe, Pa, 15650-9615
 Bush Faith R, 1108 E. Lincoln Hwy., Coatesville, Pa, 19320
 Bush Francis L, 435 Grosstown Road, Stowe, Pa, 19464-6154
 Bush Freddie L, 8642 Michener Avenue, Phila, Pa, 19150-0000
 Bush Freddie Lm, 8642 Michener Avenue, Phila, Pa, 19150-0000
 Bush Jeffery, 130 E Lancaster Ave, Ardmore, Pa, 19003-0999
 Bush Joseph A, 334 Middle Road, Langhorne, Pa, 19047
 Bush Justin, 402 Stuart Hall, University Park, Pa, 16802
 Bush Kevin, 1945 West Chestnut Street, Washington, Pa, 15301
 Bush Maryagnes, 1273 Straka St, Pittsburgh, Pa, 15204
 Bush Matthew
 Bush Ruth
 Bush Susan E, 9030 Route 715, Stroudsburg, Pa, 18360
 Busha Florence E, 101 Daisy Ave, Allegheny, Pa, 15212
 Bushee Mary L, 206 N Sprague Ave, Pittsburgh, Pa, 15202
 Bushe Richard E Iii, 314 Ashbury Ln, Cranberry Twp, Pa, 16066-2850
 Bushell Vincent, 1816 W Fairmont St, Allentown, Pa, 18104
 Bushka Caroline, 2252 Faunce St, Philadelphia, Pa, 19152-402
 Bushka Kathleen Cust, 2252 Faunce St, Philadelphia, Pa, 19152-4020
 Bushkill Township Ambulance, 155 Firehouse Lane, Nazareth, Pa, 18064
 Bushkill Twp Vol Fire Co, Po Box 68, Wind Gap, Pa, 18091
 Bushmire David, 323 Woodward Ave, McKees Rocks, Pa, 15136
 Bushnell Jack
 Bushor Darwin F Iii, 1833 Rudy Rd, Harrisburg, Pa, 17104-1251
 Bushyager Jay M, 1822 Pine St, Philadelphia, Pa, 19103-6602
 Bushyager Thomas J, 1822 Pine St, Philadelphia, Pa, 19103-6602
 Busi Catherine, 4463 Valley View Street, Pittsburgh, Pa, 15214
 Busik Julia K, P O Box 625, Point Pleasant, Pa, 18950
 Businda Anna, 105 Church Rd, Orrtanna, Pa, 17353
 Business Analysis Inc, Att Susan Freyvogel, Pittsburgh, Pa, 15238-3117
 Business And Medical Book Ctr
 Business Diversification And Development Group Lim, C/O Keane Tracers Inc, West Conshohocken, Pa, 19428
 Business Envelope Manufac, Deer Park, Long Island, Ny, 11729
 Business Furniture Co Inc, 1143-47 North Front Street, Philadelphia, Pa
 Business Health Services, P.O. Box 1164, Blue Bell, Pa, 19422
 Business Information Co, Po Box 398, Monroeville, Pa, 15146
 Business License (Tax Dept), Borough Of Wilson, Easton, Pa, 18042
 Business Mail Express Inc, 257 Great Valley Parkway, Malvern, Pa, 19355
 Business Management Systems, 296 N Cote Circle, Exton, Pa, 19341
 Business Software Inc
 Buskirk James
 Buskirk William R Jr, 3053 Mtn View Dr, Bath, Pa, 18014-0000
 Bussard Elizabeth, Bad Address Do Not Mail
 Bussard Robert J
 Busse John, 40 Warriors Rd, Pittsburgh, Pa, 15205
 Busse John C, 40 Warriors Rd, Pittsburgh, Pa, 15205
 Busse Robert R, 40 Warriors Rd, Pittsburgh, Pa, 15205
 Bussie James M, 5457 Wayne Ave Apt 301, Philadelphia, Pa, 19144-3439
 Bussiere Chloe
 Bussmann Kimberly, 106 Dogwood Drive, Levittown, Pa, 19055
 Bussmann Rudolf, Switzerland
 Bustamante Raquel T
 Bustard James T, 212 Walnut Street, Jenkintown, Pa, 19046
 Bustard Shelly
 Busted Erin, 118 Village Green Ln, Lancaster, Pa, 17603
 Busters Crab Inc, C/O Mmmco, Bridgeville, Pa, 15017
 Busuego Alfred, 8 Nottingham Woods Road, Stroudsburg, Pa, 18360
 Busy Beaver Bldg Centers Inc., C/O T C Seighman Dist R/W, Bridgeville, Pa, 15017
 Busz Alice, 1431 Bleigh St, Philadelphia, Pa, 19111-3706
 Buszinski Jeff, 2417 Alwyn St, Pittsburgh, Pa, 15226
 Butche Douglas
 Butcher & Sherrerd, 1500 Walnut St, Philadelphia, Pa, 10015-0000
 Butcher & Singer Inc, Attn Trustee Pension Plan, Philadelphia, Pa, 19105-0957
 Butcher Calvin, 1630 Valley Dr, West Chester, Pa, 19382
 Butcher Charles L, Rd #5 Box 5588 Spring, Spring Grove, Pa, 17362
 Butcher S, 7111 Harris Dr, Morrisville, Pa, 19067-5147
 Butcher Winkler Attorneys At Law, 123 North Franklin Street, Titusville, Pa, 16354
 Butchin Kenneth
 Butchkoski Donald D, Rd 2 Box 206, Indiana, Pa, 15701-0000
 Butchkoski Stephanie A, Rd 2 Box 206, Indiana, Pa, 15701-0000
 Butchs Auto Parts Inc, 3301 S 61st St, Philadelphia, Pa, 19153
 Butchs Garage, Po Box 534, Fairfield, Pa, 17320
 Butela George, Pa
 Butera Joseph, 420 Howard Rd, Gladwyne, Pa, 19035-0000
 Buterbaugh Md Pc T8 13 02, 127 Anderson Street, Pittsburgh, Pa, 15212
 Buterbaugh Patty Smith, 2521 Evergreen Dr, Indiana, Pa, 15701
 Buterbaugh Patty Smith, 2521 Evergreen Dr, Indiana, Pa, 15701-3234
 Butina Elaine, 301 Byberry Rd Apt C9, Philadelphia, Pa, 19116
 Butkiewicz Violet
 Butko Anna Riskosky, 716 Ridge Ave, Ford City, Pa, 16226
 Butkus Julia, 1044 Villanova Ave, Swarthmore, Pa, 19081
 Butkus Vincent F, 1044 Villanova Ave, Swarthmore, Pa, 19081
 Butler Albert
 Butler Alice R, 219 E Basin St, Norristown, Pa, 19401
 Butler Amanda M, No Known Address, Xxxxx, Pa, 99999
 Butler Andrew S, 9912 S Canterbury Rd, Philadelphia, Pa, 19114
 Butler Archielee, 2404 N 17th St, Philadelphia, Pa, 19132
 Butler Barbara K, 45 Coldhams Crescent, Huntingdon Cams, Fo, 00000-0000
 Butler Barbara M, 2156 N Newkirk, Philadelphia, Pa, 19121
 Butler Betty H, 803 S 58th St, Philadelphia, Pa, 19143-2736
 Butler Beverly, 3319 N Hancock St, Philadelphia, Pa, 19140
 Butler Brenda, Po Box 3188, Maple Glen, Pa, 19002
 Butler Charles M, 6007 Penn Circle 207, Pittsburgh, Pa, 15206-3942
 Butler Chester
 Butler Colleen Etal M, 210 Susquehanna Ave, Lock Haven, Pa, 17745
 Butler Coral
 Butler County Ford Inc, Po Box 2093, Butler, Pa, 16003
 Butler County Humane Society, 1015 Evens City Road, Renfrew, Pa, 16053
 Butler County Personnel, Department Attn Linda Sell, Butler, Pa, 16001
 Butler Dancil, 150 Sterling Rd Apt 113, Mount Pocono, Pa, 18344
 Butler David, 1130 Getland, Pittsburgh, Pa, 15212
 Butler David, 1220 Lindley Ave Apt 706, Philadelphia, Pa, 19141-3532
 Butler Dolores J, 2231 Bonaffon Ter., Philadelphia, Pa, 19142
 Butler Donald, 319 Old Babcock Blvd, Gibsonia, Pa, 15044
 Butler Donna J, 934 N Murland Ave, Pittsburgh, Pa, 15208
 Butler Dorothy E, 1427 Reading Blvd, Wyomissing, Pa, 19610
 Butler Ella L, 36 E Providence Rd, Yeadon, Pa, 19050-0000
 Butler Emerg Phys Assoc, 5316 William Flynn Hwy 200, Gibsonia, Pa, 15044
 Butler Emergency Phys Assocs, Po Box 3478, Wescosville, Pa, 18106
 Butler Eshmon Henry, 420 N 8th Ave, Coatesville, Pa, 19320-3308
 Butler Ethel
 Butler Ethel E, 935 Mcdowell Avenue, Chester, Pa, 19013
 Butler Florence W, 615 Elm Ave, Swarthmore, Pa, 19081-1119
 Butler Gale J, Pa
 Butler Gertrude L, 952 Nurnberger Dr, Pittsburgh, Pa, 15236-0000
 Butler Harmarville Rehab, Horsham, Pa, 19044
 Butler Helen
 Butler Helen L, St. Ignatius Nursing Home, Philadelphia, Pa, 19104
 Butler J E, Po Box 167, Mahaffey, Pa, 15757-0167
 Butler James C, Rr 5 Box 5329, Moscow, Pa, 18444
 Butler Jared K, 1857 Vanpelt Street, Philadelphia, Pa, 19121
 Butler John, 490 Lantern Hill Rd, Shavertown, Pa, 18708-9588
 Butler John, Po Box 25, Tobyhanna, Pa, 18466
 Butler John E, C/O Paul Cherry, Du Bois, Pa, 15801-0000
 Butler Joseph, 5776 Stewart St, Philadelphia, Pa, 19131
 Butler Joseph A, 63 Evergreen Ln, Levittown, Pa, 19059-0000
 Butler Julieanna, 1433 Cresson Street, Pittsburgh, Pa, 15221
 Butler June, 853 Dekalb Pike, Center Square, Pa, 19422
 Butler Kelly Elizabeth, 253 Shafer Rd, Coraopolis, Pa, 15108-1096
 Butler Lamount, 530 King Street C-2, Philadelphia
 Butler Leonard, 321 Butler St, Etna, Pa, 15223-0000
 Butler Leslie, Rr 1 Box 295, Clearfield, Pa
 Butler Llewellyn, Po Box 85, Morris, Pa, 16938
 Butler Manufacturing Co, 400 N Weaver St, Annville, Pa, 17003
 Butler Marie S, 538 E Queen St, Philadelphia, Pa, 19147-3023
 Butler Marlene, 213 Elizabeth St, Pittsburgh, Pa, 15209
 Butler Melvin V, 131 N Yewdall St, Philadelphia, Pa, 19139-2542
 Butler Michael, 3025 May Ext, Pittsburgh, Pa, 15234
 Butler Michael W, 7 So Loveland Avenue, Kingston, Pa, 18704
 Butler Mike, 1239 Coleridge Rd, Pittsburgh, Pa, 15201
 Butler Mildred, 1932 N Charles St, Pittsburgh, Pa, 15212
 Butler Paulette, 2710 S 55th Dr 2b, Philadelphia, Pa, 19143
 Butler Pizza Outlet, 2101 Greentree Rd #A202, Pittsburgh, Pa
 Butler R, Mitchell Titus Lip, Philadelphia, Pa, 19103
 Butler R Heberton, 615 Elm Ave, Swarthmore, Pa, 19081-1119
 Butler Reuben
 Butler Ronald A, 2101 East Lawn Pkwy, Erie, Pa, 16510
 Butler Thomas, 1717 Madison Avenue, Scranton, Pa, 18509
 Butler Thomas F, Rr 3, Conneaut Lake, Pa, 16316
 Butler Thomas G, 1427 Reading Blvd, Wyomissing, Pa, 19610
 Butler Thomas R, 16 E Market St, West Chester, Pa, 19382-3151
 Butler Township Fire Company, Rr #3, Drums, Pa, 18222

Butler Tracy L, 5353 Lincoln Highway, York, Pa, 17406
 Butler William R, The Fanny Packer Butler Memori, Bethlehem, Pa, 18017-4716
 Butler Yuko G, 222 Pine St, Philadelphia, Pa, 19106-4314
 Butlers R, 5 Pine Lane Court, Douglassville, Pa, 19518
 Butlin George A, 24 Fairview Ave, Bausman, Pa, 17504
 Butt Hameed A Md, 668 N Church St, Hazleton, Pa, 18201
 Butt I A Dr, 1349 W Market St, Pottsville, Pa, 17901
 Butt Ifikar, 1349 W Market St, Pottsville, Pa, 17901-0000
 Butt Pirates Inc, 407 W Dauphin St, Enola, Pa, 17025-2214
 Buttenbusch Donald Martin, 1215 Fanshawe Street, Philadelphia, Pa, 19111
 Buttenwieser Sarah, Charitable Remainder Unitrust, Doycestown, Pa, 18901-0000
 Butter Desiree, 3456 Bates St, Pittsburgh, Pa, 15213-3952
 Butter Krust Baking Co., 249 North 11th Street, Sunbury, Pe, 0
 Butterfield Cleveland, 420 Glendale Ave, Coatesville, Pa, 19320
 Butterfield Homeown
 Butterfield Nicholas A O, 223 S 13th St, Allentown, Pa, 18102
 Butterfield Rachel B
 Butterick, Cortland Ave, Altoona, Pa, 16601
 Butterly James E
 Buttermore Ann, 1828 Peirce Street, Aliquippa, Pa, 15001-1955
 Buttermore James J, 1828 Peirce Street, Aliquippa, Pa, 15001-1955
 Butters Ashley N, 123 Aberdeen Rd, Williamsport, Pa, 17701
 Butters Caitlin M, 123 Aberdeen Rd, Williamsport, Pa, 17701
 Butters Carol A, 123 Aberdeen Rd, Williamsport, Pa, 17701
 Butters Carol A, 123 Aberdeen Rd, Williamsport, Pa, 17701
 Butters Melissa A, 242 Broad St, Montoursville, Pa, 17754
 Butterworth Dorothy
 Buttillo Tina M, 720 N Clewett St, Fountain Hill, Pa, 18015
 Buttner Ryan, 1550 Stones Crossing Rd, Easton, Pa, 18045
 Button Monette C, Rr 2 Box 255 Lot 9, Aliquippa, Pa, 15001
 Buttram Alan W, Po Box 122, Sheppton, Pa, 18248-0000
 Buttram Kari
 Butts Darryl, 3241 Hulmeville Rd. A-26, Bensalem, Pa, 01/27-195
 Butts Duncan R, Sib Amer Sch Irk St Univ, Irkutsk, Fo, 00000-0000
 Butts Harley C, 100 Front Street Suite 300, West Conshohocken, Pa, 19428-0000
 Butts Raymond E, 839 Walters St, Bethlehem, Pa, 18017
 Butts Ronnie, 1139 W Tioga St., Phila, Pa, 19140
 Butts Sharon, Box 190 Rr 1, Sayre, Pa, 00000
 Butts Shirley A
 Butts Tommie, 610 Willow St, Philadelphia, Pa, 19123
 Butts Vivian W, 839 Walters St, Bethlehem, Pa, 18017
 Butz Evelyn M, 613 Cechauwechi Ave, Bethlehem, Pa
 Butz Hacker Company Inc., 2015 W. Hamilton St., Allentown, Pa, 07/25-194
 Bux Mont Invisible Fence
 Bux Taylor P, 776 Nantmeal Rd, Glenmoore, Pa, 19343-2610
 Buxmont Development Corp, Suite 104, Chalfont, Pa
 Buxton Ann D, 6962 Saltsburg Rd, Pittsburgh, Pa, 15235-0000
 Buxton Blake Alan, 304 East Front St, Media, Pa, 19063-3521
 Buxton Gavin, 246 Mckee Place #16, Pittsburgh, Pa, 15213
 Buxton Harry P, 159 Jin Cross Pisant Rd, W Kuching Sarawak, 93150
 Buxton Raymond C, 6962 Saltsburg Rd, Pittsburgh, Pa, 15235-0000
 Buxton Steve, 261 Clover Circle, Media, Pa, 19063
 Buyers Fair Oil City, 358 N Seneca St, Oil City, Pa, 16301
 Buzard Jos
 Buzbee Jan, West Chester University, West Chester, Pa, 19383
 Buzby Evelyn L, 1637 Dauphin Ave, Wyomissing, Pa, 19610-2313
 Buzby Robert E, 1637 Dauphin Ave, Wyomissing, Pa, 19610-2313
 Buzminsky Dennis J, 2720 Warm Springs Avenue, Huntingdon, Pa, 16652
 Buzoianu Manuela, 1702 Wightman St, Pittsburgh, Pa, 15217
 Buzzard Steven, 67 S Brighton Ave, Upper Darby, Pa, 19082-5420
 Buzzard William C, 336 E Spring Av, Ardmore, Pa, 19003
 Bvr Internal Med Associates
 Bwd Group Limited, 41 Cabriole Lane, Melville, Ny, 11747
 By Keang, 227 S 64th Street, Philadelphia, Pa, 19142
 Byam Jennifer, Attn Jennifer Byam Corsa, York, Pa, 17402
 Byar Norman G, 15 Eagleview Dr, Newtown Square, Pa, 19073
 Byard Edith
 Byard Kevin L, 2523 N 33rd St, Phila, Pa, 19132
 Byas Funreal Home
 Byer Harold, Po Box 480, Fountainville, Pa, 18923
 Byer Harold Md, Fountainville, Pa, 18923
 Byer Lillian, 290 E Winchester Ave Apt 331, Langhorne, Pa, 19047-2240
 Byer Robert J, 703 Russellwood, Mckeesport, Pa, 15136
 Byer Victoria J, 63 Hill Croft Way, Newtown, Pa, 18940-0000
 Byerley Carol, 42590 West Central Avenue, Titusville, Pa, 16354
 Byerly Lwanda J, 16 Deep Dale Dr W, Levittown, Pa, 19056-0000
 Byerly Thomas M, 208 N Front St, Reading, Pa, 19601
 Byers Charles C, 722 Kriner Rd, Chambersburg, Pa, 17201
 Byers Fred J, 722 Kriner Rd, Chambersburg, Pa, 17201
 Byers Howard, C/O David Byers, North Olmsted, Oh, 44070
 Byers Ind, Horsham, Pa, 19044
 Byers Jane B, 1004 Woodhill Dr, Gibsonsia, Pa, 15044
 Byers Jeff, 740 Maryland Ave 1st Fl, Pittsburgh, Pa, 15232
 Byers John, 496 Winnerwood Rd, Pittsburgh, Pa
 Byers Leroy F, 300 First St, W Elizabeth, Pa, 15088
 Byers Manuel, 2105 Centre Ave, Pittsburgh, Pa, 15219
 Byers Marian, 1112 E Phil Ellena Street, Philadelphia, Pa, 19150
 Byers Richard L Trustee, 7414 Rogers Ave, Upper Darby, Pa, 19082
 Byers Russell Jr, Po Box 945, Ligonier, Pa, 15658
 Byers Sadie M, 5110 N 6th St, Philadelphia, Pa, 19120-3146
 Byers Tasha
 Byers Vicky D
 Byle A M, 55 Nettleree Ln, Levittown, Pa, 19054-3303
 Byle C E, 55 Nettleree Ln, Levittown, Pa, 19054-3303
 Byler Burton W
 Byler Carl D, 425 Logan, Lewistown, Pa, 17044-1411
 Byler Emanuel J, Hc 61 Box 31, Belleville, Pa, 17004-9501
 Byler Gideon E, 13646 South Rd, Newburg, Pa, 17240
 Byler Richard P, 600 Orlando Ave, Oreland, Pa, 19075
 Byler Richard P, 600 Orlando Avenue, Oreland, Pa, 19075-0000
 Bynon Bernard A, 287 Washington Ave, Plymouth, Pa, 18651
 Bynum Bernice E, 7718 Hamilton Ave, Pittsburg, Pa, 15208-2208

Bynum Riccardo Dennis, 2067 Mather Way, Elkins Park, 19117
 Byrant Jreese, 2nd & Locust St, Steelton, Pa, 17113
 Byrd Buleah M, 2311 N Colorado St, Philadelphia, Pa, 19132-4332
 Byrd Charles, 23 E Jacoby Street, Norristown, Pa, 19401
 Byrd D, Pittsburgh, Pa
 Byrd David L, 6219 Ogontz Ave, Philadelphia, Pa, 19141-1412
 Byrd Ella, 4314 Aspen St, Philadelphia, Pa, 19104
 Byrd Ella, 4623 N Riverside Drive, Bensalem, Pa, 19020
 Byrd Gene L, 604 S Washington Sq #313, Philadelphia, Pa, 19106-4120
 Byrd Helen B, 2000 W Norris Street, Philadelphia, Pa, 19121
 Byrd Henrietta E Est, Pa, 18703
 Byrd James Matthew, 811 Meadowview Ln, Mont Clare, Pa, 19453
 Byrd Janitorial Services, P O Box 56311, Philadelphia, Pa, 19130
 Byrd Jennafer L, 60 Nannie Str, Washington, Pa, 15301
 Byrd John, 3360 Chinchester Ave M5, Boothwyn, Pa, 19061
 Byrd Joseph, 31 North 3rd Street, Glenside, Pa, 19038
 Byrd Kenneth, 8311 Thouron Ave, Philadelphia, Pa, 19150
 Byrd Lee R, 1034 Logan Rd, North Versailles, Pa, 15137
 Byrd Linda C, 811 Meadowview Ln, Mont Clare, Pa, 19453
 Byrd Meacham Rosemary, 11093 Law School
 Byrd Ogress J, 1130 N 41st St, Philadelphia, Pa, 19104
 Byrd Vincent L, 1639 N 55 St, Philadelphia, Pa, 19125
 Byrd Vyron M, 3100 Nottingham Road, Norristown, Pa, 19403
 Byrd-Arroyo Alexis Angelique
 Byrd-Arroyo Alexis Angelique, 540 N. Allison St, Philadelphia, Pa, 19131
 Byrle Francis
 Byrn Mawr Hospital, Attn: Laura Keen, Bryn Mawr, Pa, 19010
 Byrne Anthony R, 134 West Coulter St, Philadelphia, Pa, 19144
 Byrne Catherine C, Po Box 44102, Philadelphia, Pa, 19144-0402
 Byrne Clarence, 2404 Charles St, St Clair Boro, Pa, 17970
 Byrne Jj, 814 Erlen Road, Norristown, Pa, 19401-2410
 Byrne John, 7 Gardiner Rd
 Byrne Lisa, 707 S Allen Street, State College, Pa, 16801-0000
 Byrne M, 3355 Tilden St, Phila, Pa, 19129
 Byrne Martin, 615 Main Street, Stroudsburg, Pa, 18360-2005
 Byrne Mary E, Rr6 Box 6430, E Strdsbrg, Pa, 18301
 Byrne Matthew, 6506 Bobolink Place, Philadelphia, Pa, 19142-3328
 Byrne Nancy S, Seneca Place, Verona, Pa, 15147
 Byrne Patrick, 17 Newington Dr, Hatboro, Pa, 19040
 Byrne Patrick F, Po Box 330 Project D, Montandon, Pa, 17850
 Byrne Robert F, 401 Market St, Scottsdale, Pa, 15683-1923
 Byrne Robert J, Box 65, Gwynedd, Pa, 19436-0065
 Byrne Susan M, Pa
 Byrne Theresa
 Byrne Thomas P, 517 57th St # 19, Altoona, Pa, 16602
 Byrne Timothy R, Seneca Place, Verona, Pa, 15147
 Byrnes Helen B, 408 E Allens Lane, Philadelphia, Pa, 19119
 Byrnes Helen B, 408 E Allens Lane, Philadelphia, Pa, 19119-1103
 Byrnes James D, 8515 Winchester Dr, Pittsburgh, Pa, 15237
 Byrnes John J, 408 E Allens Lane, Philadelphia, Pa, 19119
 Byrnes John J, 408 E Allens Lane, Philadelphia, Pa, 19119-1103
 Byrnes Michael W, 136 Hunt Club Ln, Newtown Square, Pa, 19073-0000
 Byrnes Peter J, 209 Newhaven Dr, Lititz, Pa, 17543-8666
 Byrnes Peter Jeffry, 1016 Shadowstone Dr, Lancaster, Pa, 17603
 Byrnes Rose, 6638 Frankford Ave, Philadelphia, Pa, 19135
 Byron D Xides Assi
 Byron Edw L, Cynthia J Byron, Phila, Pa, 19141
 Byron Rosemary, East Norriton, Pa, 19401-1960
 Byrtus Vlasta, 3929 W 38th St, Erie, Pa, 16506
 Bystron Lila M
 Bytheway Troy J, 455 W Main St, Plymouth, Pa, 18651-2923
 Bysura John P Etal P, 425 Adams St, Freeland, Pa, 18224
 Byun Sae K, 6102 North Franklin St, Philadelphia, Pa, 19100

C

C & I Boiler Repair Inc, 321 Winters Ln, Montoursville, Pa, 17754-2534
 C & L Installers, 347 Buck Rd, Ebsensburg, Pa, 15931-6108
 C & M Family Investment Club, 5413 Euclid Street, Philadelphia, Pa, 19131-3103
 C & T Wholesale Company, 1139 Centerville Road, Newville, Pa, 17241
 C 21 Advantage Gold, 860 Welsh Road, Maple Glen, Pa, 19002
 C 21 Alliance, 707 East Gay Street, West Chester, Pa, 19380
 C A D Inc, 840 1st Ave, King Of Prussia, Pa, 19406
 C A One
 C A T Y Services, Boyce Plaza Ii, Pittsburgh, Pa, 15241-3949
 C And M Medical Transport Inc, Cornerstown Adminisys, New Cumberland, Pa, 17070
 C B Enterprises, 421 Park Road, Downingtown, Pa, 19335
 C B Home Sales, Neil Perate, Lancaster, Pa, 03/09-194
 C D I Corp, 1717 Arch St Fl 35, Philadelphia, Pa, 19103271
 C Daar Inc, Dba Print Three Of Great Valley And, Malvern, Pa, 19355
 C Dome Inc, 189 Ridgeview Dr, Wexford, Pa
 C F P O Inc, 16 Campus Blvd Ste 200, Newtown Square, Pa, 19073
 C G U Ins, Po Box 8851, Camp Hill, Pa, 17001
 C George, Taliaferro, Phila, Pa, 19119
 C Gwendolyn, 4203 Telly Lane, Bensalem, Pa, 19020
 C H Masland & Sons, Attn In House Management, Carlisle, Pa, 17013-0040
 C L R Ce
 C M Food Service Co, 2900 West Chester Pike, Broomall, Pa, 19008-1310
 C M General Inc, C/O Joseph D Hyman, New York, Ny, 10036
 C Mitchell Sales Agency, 539 Jacksonville Rd, Warminster, Pa, 18974-0000
 C N A, 111 Presidential Blvd, Bala Cynwyd, Pa, 19601
 C N A, 111 Presidential Blvd #200, Bala Cynwyd, Pa, 19004
 C N A Ins Co, P O Box 371305m, Pittsburgh, Pa, 15250
 C N G Service Co, Cng Tower, Pittsburgh, Pa, 15222
 C P Bourg Inc, Nick Stipanovich, New Bedford, Ma, 2745
 C P Virginia
 C R Loughead Inc, 755 S Chester Rd, Swarthmore, Pa, 19081
 C R W Financial, 200 Four Fall Corporate Ctr, Conshohocken, Pa, 19428
 C R Warner Inc, 61 Street & W Passyunk, Philadelphia, Pa, 19153
 C S C Gimbels, 610 Smithfield St, Pittsburgh, Pa, 15222
 C S C Partners, 344 Avon Rd Apt 251, Devon, Pa, 19333
 C Thomas Masonry, 3868 Nancy Lane, Collegeville, Pa, 19426
 C W Campbell Company

C W Howard Ins Agcy, 405 W Jefferson Street, Butler, Pa, 16001
C W Krause
C&B Auto Rent
C&B Auto Rental
C&L Goodhart Sand Bank, Lancaster, Pa, 17601
C&S Medical Supply Inc, 701 Henry Circle, Reading, Pa, 19608
CØ Smith Danny
Ca One, Terminal Bldg, Middletown, Pa, 17057
Ca Student Aid, 220 Lasley Avenue, Wilkes Barre, Pa, 18773-0000
Caba Robert M, 113 Barton Dr, Spring City, Pa, 19475
Caba Tyler J, 113 Barton Dr, Spring City, Pa, 19475
Caban Serena M, 525 Penn Ave, Pittsburgh, Pa, 15222-3202
Cabell Joanne N, 758 Butler Rd, Kittanning, Pa, 16201-1948
Cabell William M Jr, 758 Butler Rd, Kittanning, Pa, 16201-1948
Cabela Luis A, 810 HELLERMAN St, Philadelphia, Pa, 19111
Cabezas Maria C, 741 Pawnee Street, Bethlehem, Pa, 18015
Cabiness Ruby, 507 E Allens Ln, Philadelphia, Pa, 19119-1106
Cable & Wireless Comm Inc, P.O. Box 371968, Pittsburgh, Pa, 15250
Cable Adelpia, 5335 Enterprise Blvd, Bethel Park, Pa, 15102
Cable Classifieds, Horsham, Pa, 19044
Cable F Lp, Box 50, Murraysville, Pa, 15668
Cable Guide, Po Box 350, Radnor, Pa, 19088
Cable Insurance Agency, P O Box 50, Murraysville, Pa, 15668
Cable Joy D, Rd 2 Box 163a, Connessville, Pa, 15425
Cable Ron, 22949 Garzota Dr, Lyndell, Pa, 19354
Cable Roy, 100 S 19th Street, Harrisburg, Pa, 17104
Cable Time W, P O Box 371381, Pittsburgh, Pa, 15250
Cable Trucking Inc, Box 968 Rd 3, New Saltsburg, Pa, 15681
Cable Wireless Commun Inc, Po Box 371968, Pittsburgh, Pa, 15250
Cable Wireless Communication, Po Box 371968, Pittsburgh, Pa, 15250-7968
Cables N Stuff, 218a 52nd Street, Brooklyn, Ny, 11220
Cablevision, Po Box 7739, Philadelphia, Pa, 19101-7739
Cableware Inc, 939 Radnor Rd, Wayne, Pa, 19087
Cabot Medical Surgitech, 2021 Cabot Blvd, Langhorne, Pa, 19047
Cabot Resources Corp, 700 Ekastown Rd, Sarver, Pa, 16055
Cabral Karen L, 154 Shadow Ridge Dr, Pittsburgh, Pa, 15238-0000
Cabrera Clarabella, 3400 Eastern Blvd, York, Pa, 17402
Cabrera Daniel E, 2201 Chestnut St 504, Philadelphia, Pa, 19103
Cabrera Diana, 131 Union Street, Kennett Square, Pa, 19348
Cabrera Frank And D
Cabrera Jose, 3925 Brookhaven Club, Addison, Tx, 75001
Cabrera Manuel, 2840 6th St, Philadelphia, Pa, 19120
Cabry Joyce V, 512 Bells Ct Apt C1, Bensalem, Pa
Caccamo Amanda E, 226 Penn St, Huntingdon, Pa, 16652-0000
Caccamo Peter T, 226 Penn St, Huntingdon, Pa, 16652-0000
Caccavo Lisa R, 2516 S Beulah St, Philadelphia, Pa, 19148-4519
Caccese Monica, 542 Franklin Circle, Harleysville, Pa, 19438
Cacchio Domonick F, 1502 South Corlies St, Philadelphia, Pa, 19146-0000
Cacchio Teresa, 1502 South Corlies St, Philadelphia, Pa, 19146-0000
Cacciarella Nancy L, Po Box 1150, Stroudsburg, Pa, 18360-4150
Caceres Dora E, 500 2d North Convent Lane, Philadelphia, Pa, 19114-0000
Caceres Herbert, Apt 220, Pittsburgh, Pa, 15212-4058
Caching Ltd, 350 Bala Av, Bala Cynwyd, Pa, 19004
Cacho Marcos O, 42 Marlborough Rd, Upper Darby, Pa, 19082-2429
Caci Marketing Syste, Po Box 8500 S 5185, Philadelphia, Pa, 19178
Cacia Vincent J Jr, 3245 Chaucer St, Phila, Pa, 19145-5841
Cacioppo Bob, Rd#4 Box178n, Honeybrook, Pa, 19344
Cacioppo Bob
Cacoosing M Assoc, 717 Spring St, Sinking Spring, Pa, 19608
Cactus Northeast, 2933 West Germantown Pike, Norristown, Pa, 19403
Cadden Maria A, 522 Meadow Ave, Scranton, Pa, 18505
Cadden Robert J, 323 Norristown Rd, Ambler, Pa, 19002
Cade Andre C, 2909 Pierce Dr Apt D, Philadelphia, Pa, 19145-1655
Cade Rachel
Cade Rose M, 2909 Pierce Dr Apt D, Philadelphia, Pa, 19145--165
Cadeauz & Taglieri
Cadena Angela, Horsham, Pa, 19044
Cades Daniel L, 3001 Foxx Lane, Philadelphia, Pa, 19144
Cadet Activities Fund, Dept Of Foreign Languages, West Point, Ny, 10997-0000
Cadet Yolaine, 513 South Shippen St Apt-3, Lancaster, Pa, 17602-0000
Cadier John E
Cadmet Inc, Po Box 24, Malvern, Pa, 19355
Cadmus Journal Services
Cadogan Oneida E, 401 Washington Ave, Philadelphia, Pa, 19147-0000
Cadwell Mary M, 3230 Willet Road, Pittsburgh, Pa, 15227
Cady Joseph B Md, 55 Ball Street, Waverly, Ny, 14892
Caël, 1608 Walnut St Ste 1400, Philadelphia, Pa, 19103
Caere Customer Service, P O Box 2450, Buffalo, Ny, 14240
Caesars Tahoe, Horsham, Pa, 19044
Cafarelli Carolyn, Pa
Cafaro Nicholas, 305 East 6th Avenue, Conshohocken, Pa, 19428
Cafasso Clara M, 1811 Woodside Dr, Erie, Pa, 16505-2949
Caf[00e9] 301, 301 Lindenwood Dr, Malvern, Pa, 19355
Café Bella, 4419 Butler St, Pittsburgh, Pa, 15201-0000
Café Havanna, 313 S New Street, Bethlehem, Pa, 18018
Cafette Corporation, 8136 Ardleigh Street, Philadelphia, Pa, 19118
Caffera Anne M, Po Box 505, Spring House, Pa, 17477
Caffera Robert, Po Box 505, Spring House, Pa, 17477
Caffey Jason, 1818 Market St, Philadelphia, Pa, 19103-3638
Caffie Leola, 5310 Pine St, Philadelphia, Pa, 19143
Caffrey Anna, 515 Aiken Ave #807, Pittsburgh, Pa, 15232
Caffrey Eleanor S, 19 Lower Powderly St, Carbondale, Pa, 18407-3032
Caffrey James A, 3635 Bethman Rd, Easton, Pa, 18042-3002
Caffrey Patrick Anthony, 1326 Spruce Street Apt 2801, Philadelphia, Pa, 19107-5825
Caffrey Vicky S, C/O Butler Law Firm, Harrisburg, Pa, 17101
Cafiso Joseph, Suite 111, Bala Cynwyd, Pa, 19004-1403
Cage Richard F, 15 Franklin Ave, Phoenixville, Pa, 19460-3201
Cager James, 211 Kearns Ave, Pittsburgh, Pa, 15220
Caggiano Anthony, 905 Grandview Ave, Pittsburgh, Pa, 15211
Caggiano Daniel E, Rd 3 Box 3627c, East Stroudsburg, Pa, 18301-9593
Cagle Geoffrey W, Po Box 758, Brodheads ville, Pa, 18322-0000
Cagle Janis M, Po Box 758, Brodheads ville, Pa, 18322-0000
Cagle Jason H
Cagley Harman And A, West Ninth Ave, King Of Prussia, Pa, 19406
Cagney Joanne K, 100b Garden Drive, Pittsburgh, Pa, 15236-4546
Cahall Kenneth S Custodian, 709 James Cir, Swarthmore, Pa, 19081-2516
Cahall Rebecca M, 709 James Cir, Swarthmore, Pa, 19081-2516
Cahee Delina J, 666 Sanderson St Apt 2, Throop, Pa, 18512
Cahen Susan, 103 Wilson St, Pittsburgh, Pa, 15223
Cahill Christopher M, 615 Dupont St, Philadelphia, Pa, 19128
Cahill Insurance Agency Ltd, Po Box 188, Orwigsburg, Pa, 17961-0188
Cahill Janet C, 279 Shane Drive, Effort, Pa, 18330-0000
Cahill Lorena Est, C/O Elaine R Cahill Adm, Belle Vernon, Pa, 15012
Cahill Maria
Cahill Michael P, 117 Debbie Dr, Coatesville, Pa, 19320-1152
Cahill Steven, 22 Cedar Ave, W Cnshohocken, Pa, 19428
Cahill Thomas F, 122 Lake Of The Pnes, E Stroudsburg, Pa, 18301
Cahill Thomas J, 0600 Nursing School
Cahn Debra
Cahn Debra, 305 Airdale Rd, Rosemont, Pa, 19010
Cahn Kenneth, 310 312 S 10th St 3d, Philadelphia, Pa, 19107-0000
Cahn Melissa W, 3278 Hemlock Farms, Hawley, Pa, 18428-9114
Cahoon Tammy A, Rr 2, Manchester, Pa, 17345
Cahoone Margaret R, Park Lane East No I-101, Upper Darby, Pa, 19083
Cai Auping, 837 S High St, West Chester, Pa, 19382
Caizzo John, 507 Wales Rd, Havertown, Pa, 19083
Caicco Althea M, 254 Upper Market St, Milton, Pa, 17847
Caidor Laura, 213 Maple Ave, Horsham, Pa, 19044
Cain Brenda D
Cain Della, Lightstreet, Pa, 17839
Cain Edward J, 84 15th St, Ambridge, Pa, 15003
Cain Elizabeth J, 2825 Shawhan Ave, Pittsburgh, Pa, 15226
Cain Genevieve R, 604 Greenfield Ave, Pittsburgh, Pa, 15207-1147
Cain Heather, 348 Amber Street Apt 03, Pittsburgh, Pa, 15206-0000
Cain James P Md, 247 High Street, Pottstown, Pa, 19464-0000
Cain Linda, 2006 Linwood Dr, Stroudsburg, Pa, 18360-9716
Cain Mark D, 100 Lansdowne Ct, Lansdowne, Pa, 19050-2349
Cain Mary A, 2944 N Mascher St, Philadelphia, Pa, 19133
Cain Mary Ann, 3519 Maplevue Dr, Bethel Park, Pa, 15102-1421
Cain Mildred, 501 Brown St, Philadelphia, Pa, 19123
Cain Mildred, 501 Brown Street, Philadelphia, Pa, 19123
Cain Peggy, 2321 Bambrey Ter, Philadelphia, Pa, 19145
Cain Ruth, 422 Dry Run Rd, Monongalela, Pa, 15063
Cain Shawn, 833 Elm Ave, West Chester, Pa, 19382
Caines Felicia, 2808 Norman Rd, Abington, Pa, 19001
Caine Bernice, 1107 Berwind Rd, Wynnewood, Pa, 19096
Caine Jerry, 2073 Dean Street I, Brooklyn, Ny, 11233
Caine Robert, 2000 Park Plaza Dr, Pittsburgh, Pa, 15229
Caines Video Store
Cairns Joseph, 21 S. Strawberry St., Philadelphia, Pa, 19106
Cairo Barbara A, 1101 E Sydney St, Philadelphia, Pa, 19150-0000
Cairo Barbara A, 509 E Gorgas Ln, Philadelphia, Pa, 19119-0000
Cairo Barbara Ann, 509 E Gorgas Lane, Philadelphia, Pa, 19119
Cal Ed Fcu, 100 Tech Drive, California, Pa, 15419
Cal U Student Bookstore, California, Pa, 15419
Calabrese Anna M, 826 Valley View Rd, Media, Pa, 19063
Calabrese James, 2711 Forrest Ave, New Castle, Pa, 16101
Calabrese Jamie Md, 1400 Locust St, Pittsburgh, Pa, 15219
Calabrese Kim, 2617 Dekalb Pike Unit 102, Norristown, Pa, 19401
Calabrese Marc A, 643 Crestwood Rd, Wayne, Pa, 19087
Calabrese Peter W, Fairstown Street, Pittsburgh, Pa, 15219
Calabrese Richard, 773 South 13th St, Oakmont, Pa, 15139
Calabria Dominic T, 112 W High St, Ebensburg, Pa, 15931
Calabro Frank I, 152 Similo Dr, Elizabethtown, Pa, 15037
Calabro Samuel, 733 Bank St, Bridgeville, Pa, 15017
Calabucci Twyla V, Church St Apt 604, Athens, Pa, 18810-1806
Calata Eliseo R Md, 193 Chateau Drive, Reading, Pa, 19603-0000
Calcagno M, 159 Maxwell Way, Pittsburgh, Pa, 15206
Calcognini A, Mlb 2000 One Logan Sq, Philadelphia, Pa, 19103
Caldas Silvia, 183 S Lee Ct, Hazleton, Pa, 18201
Calder Alexander W, High Meadow Farm, Franklin, Pa, 16323
Calder R E, 648 E Front Street, Lititz, Pa, 17543-0000
Calderon Agustin U, 24 E Chestnut St, Norristown, Pa, 19401
Calderon Jennifer L, 533 Penn Ave # 8ue, Kennett Square, Pa, 19348
Calderon Malcolm A, 7530 Risingsun Avenue, Philadelphia, Pa, 19111
Calderon Michael, 3100 Wendel Street, Philadelphia, Pa, 19133
Calderone Elizabeth F, Apt 27 Taylor Apts, Mt Union, Pa, 17066
Calderwood Ada, 14 Round, New Castle, Pa, 16101
Caldwell Arthur, 1201 Pratt St, Philadelphia, Pa, 19124
Caldwell Arthur C, 510 S Irving Ave, Scranton, Pa, 18505
Caldwell Banker Caparo, 1207 Fayette Stree, Conshohocken, Pa, 19428
Caldwell Bernice W, Box 289 Rd 8, Smithfield, Pa, 15478
Caldwell Birdie, 880 N 50th St
Caldwell Catherine, 1006 B West Erie Ave, Philadelphia, Pa, 19100
Caldwell Curtis, 934 E Haines St, Phila, Pa, 19138
Caldwell David A, 423 Miller Ave, Clairton, Pa, 15025-1718
Caldwell Donald R, 206 Dominican Way, Zelienople, Pa, 16063-1403
Caldwell Eric J, 7245 Bennett Street, Pittsburgh, Pa, 15208
Caldwell Gina A, 106 Glenwood Ave., Evans City, Pa, 16033
Caldwell Henry B, 37 Mercer Hill Rd, Ambler, Pa, 19002-5731
Caldwell James A, 522 E Sample St, Ebensburg, Pa, 15931-1612
Caldwell John, 307 S Pithridge St #305, Pittsburgh, Pa, 15213-0000
Caldwell Joseph S, 744 Parkvale Ave, Parkland, Pa, 19047
Caldwell Judith A, 201 Booth Ln, Haverford, Pa, 19041-1716
Caldwell Marvin, 1778 Old Welsh Rd, Huntingdon Valley, Pa, 19006
Caldwell Olga M, 7809 Providence St., Philadelphia
Caldwell Rotha, Chester, Pa, 19013
Caldwell Stanley, 2526 Wenzel Drive, Pittsburgh, Pa, 15238
Caldwell Stephen J, 5714 Malvern Ave, Philadelphia
Caldwell Stephen J, 5714 Malvern Ave, Philadelphia, Pa
Caldwell Stephen James Miss, 5714 Malvern Av, Philadelphia, Pa, 19131
Caldwell Thomas, 1006 B West Erie Ave, Philadelphia, Pa, 19100
Caldwell Thomas G, Box 289 Rd 8, Smithfield, Pa, 15478
Caldwell Wilton, 603 Hay St, Pittsburgh, Pa, 15221

Caldwell Wm W, Po Box 16, Hyde, Pa, 16843
 Caleb Mae, 501 Elm Ave, Swarthmore, Pa, 19081
 Calef Linda E, 115 Green St, 115 Green St, Pa, 18964-1705
 Calef Richard F, 115 Green St, 115 Green St, Pa, 18964-1705
 Calendars
 Caletri Suzanne, Rr 5 Box D, Lowber, Pa, 15660
 Calexico Forwarding, Pa
 Calgon Corporation
 Calgon Corporation, Rr 60 & Campbells Run Rd, Pittsburgh, Pa, 15230-0000
 Calhoun Angela, 820 Capitol Drive Apt. 710, Carnegie, Pa, 15106
 Calhoun Carey J, 813 Eddy St, Lakeland, Fl, 33803
 Calhoun Gertie M
 Calhoun Joyce E
 Cali Candace M, 1897 Powder Mill Rd, York, Pa, 17402
 Caliber One, 1040 Stony Hill Road #200, Yardley, Pa, 19067
 Calibey Construction Co Inc, Po Box 111, Concordville, Pa, 19331
 Calibre Boalsburg Assoc, Po Box 215, State College, Pa, 16804
 California Booster, Club, California, Pa, 15419
 California Business
 California Fragrance Company, Horsham, Pa, 19044
 California Service
 Calgor
 Caliman Sireeta, 609 Ashbourne Rd, Cheltenham, Pa, 19012
 Calinescu Alexandru, 28 Saint Pauls Road, Ardmore, Pa, 19003
 Calise Christopher, 900 Lantern Hill Rd, Shavertown, Pa, 18708
 Calise Frank J, 900 Lantern Hill Rd, Shavertown, Pa, 18708
 Calkins Jodi L, 426 Brandon Ave, Williamsport, Pa, 17701
 Calkusic Dolores, 710 Old Clairton Rd, Clairton, Pa, 15025
 Call Connect Communications, Horsham, Pa, 19044
 Call Eva, 608 Court Street, New Castle, Pa, 16101
 Call Frank, 608 Court Street, New Castle, Pa, 16101
 Call Murray E, Po Box 47, Wendel, Pa, 15691
 Call Robert, 214 Lexington Ave, Eddystone, Pa, 19022-1518
 Call Ronald D, 4748 Yorkshire Dr, Macungie, Pa, 18062-8256
 Callaghan Fiona, 5641 Phillips Ave, Pittsburgh, Pa, 15217
 Callaghan Gordon B, 1600 N Market St Bx 429, Philadelphia, Pa, 19103
 Callaghan Kevin J, 402 Eureka Street, Pittsburgh, Pa, 15211
 Callaghan Lisa M, 126 Morton Ave, Havertown, Pa, 19083
 Callaghan Matthew R, 20 B Carothers Drive, Turtle Creek, Pa, 15145-0000
 Callahan Co, Po Box 35, Upper Darby, Pa, 19082
 Callahan Daniel H, Po Box 493, Lansdowne, Pa, 19050
 Callahan Daniel R, Philadelphia, Pa, 19116
 Callahan Dolores, Pa, 19020
 Callahan Edwar, 337 Manatawny Street, Pottstown, Pa, 19464-0000
 Callahan Ethel, 2032 Spring Garden St, Philadelphia, Pa, 19130
 Callahan Gertrude, Pa, 00000
 Callahan Helen C, 4305 Glendale St, Philadelphia, Pa, 19124-4317
 Callahan James A, 4305 Glendale St, Philadelphia, Pa, 19124-4317
 Callahan John G, 808 Surrey Ln, Glenolden, Pa, 19036
 Callahan Katherine, 134 Winona Rd, Mount Pocono, Pa, 18344-1128
 Callahan Kevin, 115 Thornridge Drive, Levittown, Pa, 19054
 Callahan Linda M, 2183 S Manor Drive, Erie, Pa, 16505-4768
 Callahan Lucy C
 Callahan Mark Cust, Philadelphia, Pa, 19116
 Callahan Michael, 25678 Prenatt Rd, Guys Mills, Pa, 16327
 Callahan Michael, 25678 Prenatt Road, Guys Mills, Pa, 16327
 Callahan Nicholas, 213 Curry Hollow Rd, West Mifflin, Pa, 15122
 Callahan Patricia A, 808 Surrey Ln, Glenolden, Pa, 19036
 Callahan Patrick, 866 Martin Ave, Bryn Mawr, Pa, 19010-3844
 Callahan Robert P, 2183 S Manor Drive, Erie, Pa, 16505-4768
 Callahan Sharen L, 802 Susquehanna Ave, W Pittston, Pa, 86431
 Callahan Susan L, 134 Winona Rd, Mount Pocono, Pa, 18344-1128
 Callahan Valerie A, 144 S Spring Garden St, Ambler, Pa, 19002
 Callan Bridget, 6365 Woodbine Ave, Philadelphia, Pa, 19151-2523
 Callan Joseph, 1435 South Second St, Philadelphia, Pa, 19147
 Callan Martin P, 6365 Woodbine Ave, Philadelphia, Pa, 19151-2523
 Callan Richard P, 102 Jefferson Court, Quakertown, Pa, 18951
 Callander Merle C, Rd 2 Box 157, Parker, Pa, 16049
 Callands Jeffrey W, 3347 N Gratz St, Philadelphia, Pa, 19140-4924
 Callans David J Md, Po Box 7777, Philadelphia, Pa, 19175-0001
 Callans Linda Md, Po Box 7777 W0355, Philadelphia, Pa, 19175-0000
 Callas Christopher G, 2182 Woodlawn Ave, Glenside, Pa, 19038
 Callas Nicholas, 400 Camelot Ct, Pittsburgh, Pa, 15220
 Calle Braulio, 1708 Byberry Road, Huntingdon Valley, Pa, 19006
 Calle Leonida, 10 W Walnut St, Coatesville, Pa, 19320
 Calleary John G, 5562 Hobart St Apt 410, Pittsburgh, Pa, 15217-1946
 Callen Hazelbaker, 654 Layton Rd Po Box 675, Perryopolis, Pa
 Callenberger Jen
 Callender Edward, 7153 North Uben St, Philadelphia, Pa, 19138
 Callender Jason A, 705 Hawthorne Square, Oakdale, Pa, 15071
 Callender Jason A, Hawthorne, Oakdale, Pa, 17051
 Callender Joel, 5804 Lansdowne Ave Apt B, Philadelphia, Pa, 19139
 Callery Bernadette, Caregie Mellon Univ, Pittsburgh, Pa, 15213
 Callghan Steven J, 126 Morton Ave, Havertown, Pa, 19083
 Callie Carol A, Box 126 Rt #390, Mountaintown, Pa, 18342-0000
 Callie Harry D, Box 126 Rt #390, Mountaintown, Pa, 18342-0000
 Calligan Connor P, 200 E Montgomery Ave Apt H 1, Ardmore, Pa, 19003
 Callis Lori, 712 5th Ave, Juniata, Altoona, Pa, 16601
 Callister T B, Horsham, Pa, 19044
 Callow Sarah, 24 W Main St, Trappe, Pa, 19426-2003
 Callow Sarah J, 24 26 Main St, Trappe, Pa, 19426
 Calloway Brad, 29 Lindenwood Dr, Exton, Pa, 19341
 Calloway Charlotte E
 Calloway Daisy
 Calloway Guy G, 1411 Ship Rd, West Chester, Pa, 19380-1337
 Calloway Kerri L, 150 Dover Ct, Morgantown, Pa, 19543
 Calloway Lauren A, 3211 Mission St I, Pittsburgh, Pa, 15203
 Calloway Tiffany, 6290 Auburn St # 528, Pittsburgh, Pa, 15206
 Calloway Troy, 5141 North 8th Street, Philadelphia, Pa, 19120
 Callowhill Open Mri
 Calma Carl C, Pa
 Calnan Robert J, 122 Gross Cr, Aliquippa, Pa, 15001
 Calp Barbara J
 Calquhoun Doris, 166 Windsor Dr, Churchville, Pa, 18966-1351
 Calvanese Anthony
 Calvanese Frances, 6027 Agusta St, Philadelphia, Pa, 19149
 Calvano Marie M, 5551 Centre Ave, Pittsburgh, Pa, 15232-0000
 Calvaresi Anthony
 Calvario Pedro P, 221 N New St, West Chester, Pa, 19380-2532
 Calvary Independent Church Of, C/O Rev Paul Lease, York, Pa, 17403
 Calvelli Andrew, 515 Foxwood Lane, Paoli, Pa, 19301
 Calvelli Deana, 515 Foxwood Lane, Paoli, Pa, 19301
 Calvert County Tax
 Calvert Deborah, 351 Mill Rd, Havertown, Pa, 19083
 Calvert George M, 840 Foss Ave, Drexel Hill, Pa, 19026-0000
 Calvert George M, 840 Foss Ave, Drexel Hill, Pa, 19026-2518
 Calvert Group, State Street Bank And Trust
 Calvert Sarah B Cust, 840 Foss Ave, Drexel Hill, Pa, 19026-2518
 Calvert Sarah B Custodian, 840 Foss Ave, Drexel Hill, Pa, 19026-0000
 Calvey James M, 600 Glenburn Road, Clarks Green, Pa, 18411-2304
 Calvin George, 90 Humbert Lane, Washington, Pa, 15301
 Calvin Leslie L, Rd 3 Pulaski Rd, New Castle, Pa, 16105-0000
 Calvin Tracey, Pa
 Calzola Danie, 125 Brook St, Carbondale, Pa, 18407--212
 Calzola Doug, 125 Brook St, Carbondale, Pa, 18407-2127
 Calzoncit Evelynne, 473 Doroyhy Drive, King Of Prussia, Pa, 19406
 Calzone Kathleen A, 715 Penn Tower/4283, Pa
 Cam D Machining Co Inc, Po Box 176, Landisville, Pa, 17538
 Cam Jr V Theodore, Wallingford, Pa, 19086-6825
 Cam Stephan R, 6804 Emlen St, Philadelphia, Pa, 19119
 Cam Stephanie, 6804 Emlen St, Philadelphia, Pa, 19119
 Camacho Dean, 744 Williams St, Philadelphia, Pa
 Camacho Eugenio, West Chester, Pa, 19380
 Camacho Guillermo, 787 Folsom Street, Brooklyn, Ny, 11208
 Camacho Jose L, 502 Kohn Street, Norristown, Pa, 19401
 Camacho Mariliza, 3600 Red Line Rd 76c, Phila, Pa, 19114
 Camaratha Elliott
 Camargo Alfredo, 1100 Newportvielle R, Croydon, Pa, 19021
 Camargo Judith, Dba Sctorun Jewelry Repair, Bartonsville, Pa, 18321
 Camarote Daniel S, 6 Yale Ave, Morton, Pa, 19070-0000
 Camaroto Joseph, 244 Cedar Knoll Rd, Coatesville, Pa, 19320
 Camaya Annette, 2308 1st Ave #2s, Philadelphia, Pa, 19106
 Cambeiro Fernando Garcia, P O Box 827828, Philadelphia, Pa, 19182-7828
 Cambell Mike, 7957 Temple Rd, Philadelphia, Pa, 19150
 Cambescia Joseph M Dr, Capozzi Real Est, Philadelphia, Pa, 19145
 Cambrell James, 1227 Glenn Ave, Pittsburgh, Pa, 15221
 Cambria County Area Community College, 727 Goucher St, Johnstown, Pa, 15905
 Cambria County Parking, 1115 Mckinley Ave, Johnstown, Pa, 15905
 Cambria Somerset Bedford Pharmacy, 1940 William Penn Avenue, Johnstown, Pa, 15909
 Cambridge Brokerage
 Cambridge Howard V, Rd 3, Tyrone, Pa, 16686
 Cambridge Ida C., 1007 N. Belmont Ave., Philadelphia, Pa, 04/20-/195
 Cambridge Integrated, Po Box 972, Horsham, Pa, 19044
 Cambridge Publications Ltd., Po Box 27, Cambridge, Cb18tr
 Cambridge Univ Press
 Cambridge University Pres, Customer Service Dept, Port Chester, Ny, 10573
 Cambruzzi Joseph J, 550 Arona Rd, Irwin, Pa, 15642-0000
 Camburn Daniel, 3990 Fifth Avenue, Pittsburgh Pa, Pa, 15213
 Camden County Distri
 Camelot Abstract Inc, 523 W Broad St, Quakertown, Pa, 18951
 Camelot Investment Advise, Four Falls Corporation, West Conshohocken, Pa, 19428-2961
 Camenisch Marie D, 501 N Bethlehem Pike Apt 11g, Ambler, Pa, 19002
 Camenisch Walter Jr, 501 N Bethlehem Pike Apt 11g, Ambler, Pa, 19002
 Camera City Stores Inc, 322 No Washington Ave, Scranton, Pa, 18503-0000
 Camera City Stores Inc, 322 No Washington Ave, Scranton, Pa, 18503-1502
 Camera Eva, Box 132, Mifflinville, Pa, 18631-0132
 Cameron Alice V, 4956 Windy Meadow Ct, Pipersville, Pa, 18947-1041
 Cameron Amy M, 829 Conestoga Rd, Bryn Mawr, Pa, 19010
 Cameron Betty Jean, 254 N Washington St, Wilkes Barre, Pa, 18702-4423
 Cameron Catherine M, 350 E Willow Grove Ave Apt 230, Phila, Pa, 19118-4414
 Cameron Derin
 Cameron Eileen, 1047 Coronet Rd, Warminster, Pa, 18974
 Cameron James H, 422 Black Ave, Chambersburg, Pa, 17201-3250
 Cameron John A, 3620 Ridgewood Apt 808
 Cameron Jon M, 4200 Crums Mill Road, Harrisburg, Pa, 17112
 Cameron Kyanna C, 813w7thst, Chester, Pa, 19013
 Cameron Linda J, 314 Cedar Drive, Moon Twp., Pa, 15108
 Cameron Mark A, 460 Granet Terr, Springfield, Pa, 19064
 Cameron Mcneil
 Cameron Misti M, 629 S 6th Street, Jeannette, Pa, 15644
 Cameron Mollie M, Malvern, Pa, 19355-3506
 Cameron Oscar L, 447 Pine St, Easton, Pa, 18042
 Cameron Peggy J, 649 Alcott St., Phila, Pa, 19120
 Cameron Peggy J, 6944 Jackson Street, Philadelphia, Pa, 19135
 Cameron Robert F, 502 S Shenandoah Dr, Latrobe, Pa, 15650
 Cameron Ronnie, 4734 N Carlisle Street
 Cameron Verda, 30 Paul Dr, Washington, Pa, 15301-3204
 Cameron Verda A, Hamilton Apts 617, Norristown, Pa, 19401
 Cameron Villa, 4926 Florence Ave, Philadelphia, Pa, 19143-3330
 Cameron William, 1517 Manton Street, Philadelphia, Pa, 19146-3128
 Cameron Yasin
 Camila Hall Nursing Home, 237 Parkway St, Broomall, Pa, 19008
 Camilla Belinda
 Camille M Grover Trust, Rd #2 Box 2652, Factoryville, Pa, 18419-9802
 Camillo Anna Rose, 10046 Ferndale St #B, Philadelphia, Pa, 19116-0000
 Cammaratta Robert, 5405 Gacewind Lane, Greensburg, Pa, 32211
 Cammisa Jason, 435 Morris Ave, Greensburg, Pa, 15601
 Camolingo Gina, 1522 S 10th St, Philadelphia, Pa, 19147-6329
 Camones Luisa, Pa, 00000-0000
 Camorote Desire A, 2615 Dekalb Pike, Norristown, Pa, 19401
 Camp Curtain Es, 2900 N 6th St, Harrisburg, Pa, 17110
 Camp Edward Estate Of, Plymouth Meeting, Pa, 19462

Camp Elsie G, 349 E. Roumfort Road, Philadelphia, Pa, 19119-1031
 Camp Floyd, Po Box 184, Richlandtown, Pa, 18955-0184
 Camp Gary, 244 W Fisher Ave, Philadelphia, Pa, 19120
 Camp Hill Sports, 3601 Nazareth Road, Easton, Pa, 18045
 Camp Pleasant Assn Inc, C/O Sharon L Dallara 230 Wayne, Alum Bank, Pa, //
 Camp Robert E
 Camp William, 464 Wedlhaven Rd, Bryn Mawr, Pa, 19010
 Campagna Ann M
 Campagna Joseph
 Campagna Mark S, Po Box 14864, Reading, Pa, 19612
 Campagna Nicole, 24 Carol Ln, Malvern, Pa, 19355
 Campagna Peter T, 62 Hickory Ln, Chalfont, Pa, 18914
 Campanaro Robert, Roseto, Pa, 18013
 Campanella Lynn D, 3100 Bedlington Pl, Holland, Pa, 18966-0000
 Campanella Mildred, 4908 Walnut St, Philadelphia, Pa, 19139
 Campanella Stephen, 910 Fox Chapel Rd, Pittsburgh, Pa, 15238-2006
 Campanella Vioznce, 239 Hemlock St, Windber, Pa, 15963
 Campanis Doris M, 1355 Linn St, State College, Pa, 16803-3026
 Campano Carmen R, 17 Third St, Braddock, Pa, 15104
 Campano Susan, 1326 Coronado, McKeesport, Pa, 15133
 Campart Co Inc, 1850 W Main Street, Stroudsburg, Pa, 18360
 Campbell Alan H, 15 Woodsege Rd, Audubon, Pa, 19403
 Campbell Andrew C, 1006 W Locust St, York, Pa, 17404-3512
 Campbell Arlene, 835 N 65th Street, Philadelphia, Pa, 19151
 Campbell Baker Elaine M, Revocable Trust Ua 4 21 95, Pittsburgh, Pa, 15423-0000
 Campbell Barry, Po Box C, Hawley, Pa, 18428-0159
 Campbell Beatrice, 278 Oliver Ct, Belleville, Pa, 17004-9700
 Campbell Bellamino, 1721 N Judson St
 Campbell Bruce D, 1165 The Hideout, Lake Ariel, Pa, 18436
 Campbell Brucilla, Po Box C, Hawley, Pa, 18428-0159
 Campbell C W, 3 Millpond Dr, Lancaster, Pa, 17603
 Campbell Catharine D, 211 Iona Ave, Narberth, Pa, 19072-2022
 Campbell Catharine Dougherty, 211 Iona Ave, Narberth, Pa, 19072
 Campbell Catharine Dougherty, 211 Iona Ave, Narberth, Pa, 19072-2022
 Campbell Charles, 5232 North 6th St, Philadelphia, Pa
 Campbell Cheryl
 Campbell Clark, 639 Diamond St, Philadelphia, Pa, 19122-1439
 Campbell Dacia A, 381 Saylor Mill Rd, Spring City, Pa, 19475-0000
 Campbell Daniel D
 Campbell Deborah, 133 Concord Court, Kennett Square, Pa, 19348
 Campbell Deborah E, 20 Ashley Ct, Downingtown, Pa, 19335
 Campbell Deveen, 124 Lenape Rd, Cherry Hill
 Campbell Donald A, 150 Claytonia Rd, Butler, Pa, 16001
 Campbell Donna, 2813 Gaul Street, Philadelphia, Pa
 Campbell Dorothy A, 14011 Erwin St, Philadelphia, Pa, 19116
 Campbell Eliza M, 7031 Edgerton Ave, Pittsburgh, Pa, 15208-2824
 Campbell Elizab
 Campbell Elizabeth, 5852 Morton St, Philadelphia, Pa, 19144
 Campbell Elizabeth B, 5234 North 10th Street, Philadelphia, Pa, 19141
 Campbell Elizabeth F
 Campbell Elizabeth G
 Campbell Ellen, 328 Chestnut St, Mt Holly Springs, Pa, 17065
 Campbell Elva I, E Grand Ave, Tower City, Pa, 17980
 Campbell Emerson, 1637 Washington Road, Mt Lebanon, Pa, 15228
 Campbell Erwin A, 1241 Washington Rd, Pittsburgh, Pa, 15228-1868
 Campbell Fay
 Campbell Freda, 902 Shreiner Ave, Lancaster, Pa, 17603
 Campbell Genevieve, 7008 Roosevelt Blvd, Philadelphia, Pa, 19149-1919
 Campbell Giovanni
 Campbell Hampshire, 308 Farren St, Sewickley, Pa, 15143
 Campbell Harold E, Rr 3 Box 478, Cogan Station, Pa, 17728-9221
 Campbell Harry, 1018 E Chelton Ave, Phila, Pa, 19138
 Campbell Harry W, 278 Oliver Ct, Belleville, Pa, 17004-9700
 Campbell Hilda, 603 West 13th St, Chester, Pa, 19013
 Campbell Hugh L, Rr 2 Box 1162 315, Drums, Pa, 18222-9802
 Campbell Iva B, 1241 Washington Rd, Pittsburgh, Pa, 15228-1868
 Campbell James, C/O Holy Gohet Seminary, Cornwall, Pa, 17016
 Campbell James A, Rr 1 Box 352, Canton, Pa, 17724
 Campbell James P, 514 2nd St, Juniata Altoona, Pa, 16601-0000
 Campbell James R, 3552 Woodcliff Ct, Murrysville, Pa, 15668-1447
 Campbell Jasper, 71 Vespuccius St, Pittsburgh, Pa, 15219
 Campbell Jennifer, 4506 Tackawanna St, Philadelphia, Pa, 19124
 Campbell Jessica, 305 S School Lane, Lancaster, Pa, 17603-4925
 Campbell John F, 7008 Roosevelt Blvd, Philadelphia, Pa, 19149-1919
 Campbell John T 3rd, 531 Lindley Rd, Glenside, Pa, 19038
 Campbell John T Iii, 531 Lindley Rd, Glenside, Pa, 19038-0000
 Campbell John T Iii, 531 Lindley Rd, Glenside, Pa, 19038-2801
 Campbell John W, 4844 Cedar Ave, Philadelphia, Pa, 19143-2017
 Campbell Joseph, 2025 Fitzwater St, Philadelphia, Pa, 19146
 Campbell Joseph Phillip, 1910 Iverness Road, Montoursville, Pa, 17754
 Campbell Karen Dpm, 165 Carey Ave, Wilkes Barre, Pa, 18702
 Campbell Kathleen M Cust, 2424 E 38 St, Erie, Pa, 16504
 Campbell Keith, 60 Rocky Road, Biglerville, Pa, 17307
 Campbell Kelly, 100 Morton Ave., Ridley Park, Pa, 19078
 Campbell Kelly, 106 Surrey Lane, Harleysville, Pa, 19438
 Campbell Kelly A, 52 Thomas Road, Aston, Pa, 19014
 Campbell Kevin, Rr2 Box 262, Loysville, Pa, 17047-9715
 Campbell Kevin M, 2016 Lowrie St, Pittsburgh, Pa, 15212
 Campbell Kirk, 863 Wynnwood Rd, Philadelphia, Pa, 19151-3452
 Campbell Kirsten, 94 Valley Drive, Washington, Pa, 15301
 Campbell Lillian, 1344 Helleman St, Philadelphia, Pa, 19111539
 Campbell Lloyd, 360 Beech St, Pottstown, Pa, 19464-5653
 Campbell Louis, 7958 Gilbert St, Philadelphia, Pa, 19150-2506
 Campbell Lucinda A, 10055 State Route 864, Muncy, Pa, 17756
 Campbell Malik, 3217 N. Park Avenue, Philadelphia
 Campbell Margaret R
 Campbell Marjorie W, 300 Aldrich Ave, Altoona, Pa, 16602
 Campbell Marlana, 402 S Main St, Chambersburg, Pa, 17201-3536
 Campbell Marlon D, 177 Roosevelt Blvd, Philadelphia, Pa, 19124
 Campbell Martha
 Campbell Mazie, Pittsburgh, Pa, 15208
 Campbell Mitchell A, 2424 E 38 St, Erie, Pa, 16504
 Campbell Nancy J
 Campbell Ora M, 119 Doris Ave, State College, Pa, 16801
 Campbell Patricia A, 3807 Logans Ferry, Pittsburgh, Pa, 15239
 Campbell Paul, 20 Penn, Pittsburgh, Pa, 15221
 Campbell Paulen C, 3552 Woodcliff Ct, Murrysville, Pa, 15668-1447
 Campbell Peter J Iii, 8038 Elberon Ave, Phila, Pa, 19111
 Campbell Philbin Med, 3755 Library Rd, Pittsburgh, Pa, 15234-0000
 Campbell Rachel B, 977 Wakeling Street, Philadelphia, Pa, 19124
 Campbell Real Estate, C/O Helen T Campbell, Pittsburgh, Pa, 15216
 Campbell Rebecca
 Campbell Rebecca Susan
 Campbell Richard, 148 N Redfield St, Philadelphia, Pa, 19139-2344
 Campbell Richard, 400 Glendale Rd Apt 21d, Havertown, Pa, 19083
 Campbell Robert E
 Campbell Robert V
 Campbell Russ
 Campbell Russell, 1365 S 54th Street, Philadelphia, Pa, 19143
 Campbell Ruth G, 603 S. Main Street, Athens, Pa, 18810
 Campbell Ruth M, 2610 Milford Drive, Bethel Park, Pa, 15102-1706
 Campbell Schock Co Cpas, Horsham, Pa, 19044
 Campbell Shannon R, 911 Conewango, Warren, Pa, 16365
 Campbell Sheridan Dale Jr, Po Box 65, Westover, Pa, 16692
 Campbell Terrance, 1425 Honan St, Chester, Pa, 19013-2026
 Campbell Thomas, 216 Harrison, Bristol, Pa, 19007
 Campbell Thomas, 427 S 42nd St, Philadelphia, Pa, 19104
 Campbell Thomas J
 Campbell Wayne, 513 Nordeen Drive, West Mifflin, Pa, 15122
 Campbell Wayne F, 1232 Claythorn Dr, Johnstown, Pa, 15904-0000
 Campbell Wilfred
 Campbell William H, 149 W Albanus St, Philadelphia, Pa, 19120
 Campbell Willie, 4208 Girard Avenue, Philadelphia, Pa, 19104
 Campenella James F, 1601 S Columbus Blvd, Philadelphia, Pa, 19148-1402
 Camper Alice M, 1163 E Sharpnack St, Philadelphia, Pa, 19150-3108
 Camper Cynolia, 1934 West 69th Avenue, Philadelphia, Pa
 Camper Kathryn O, 1934 West 69th Avenue, Philadelphia, Pa
 Camper Robert A, 15th St Shaw Terr, Chester, Pa, 19013
 Camper William, 2858 N Opal St, Philadelphia, Pa, 19132
 Camphill Boro, Willow Park, Camphill, Pa, 17011
 Camphire Arianne, 5531 Forbes, Pittsburgh, Pa, 15217
 Camphire Nicole, Rr 2 Box 2132, Dushore, Pa, 18614-9739
 Campiglia Sally A, Brynwood Apts E14, Wynnwood, Pa, 19096-0000
 Camping Management Corp, 151 Washington Lane, Jenkintown, Pa, 00001-0469
 Campman Deborah
 Campo Emma, Rr 6 Box 6409, E Stroudsburg, Pa, 18301-0000
 Campo John
 Campolei Joseph, 1717 Tucker Ave, Abington, Pa, 19001-1816
 Campoli Mildred, 2443 E Somerset St, Philadelphia, Pa, 19134
 Campos Express Inc, P O Box 766, Tunkhannoch, Pa, 18657
 Campos Jose L. And
 Campos Luis Md, 101 S 17th St, Allentown, Pa, 18104-6704
 Campos Yvonne, 216 Boulevard Of The Allies, Pittsburgh, Pa, 15222
 Campsey David M, 346 Wayne Street, Claysville, Pa, 15323
 Campsey David M, 346 Wayne Street, Claysville, Pa, 15323
 Campsey Shirley F, Po Box C, Claysville, Pa, 15323
 Campus Copy Center, 3735 Walnut Street, Philadelphia, Pa, 19104
 Can Omer, 10900 Bostleton Ave #C54, Philadelphia, Pa, 0
 Canaan Baptist Church, 5430 Pulaski Avenue, Philadelphia, Pa, 19144
 Canac Kitchens Ltd, Horsham, Pa, 19044
 Canada Plumbing Heating &, Po Box 2058, Media, Pa, 19064
 Canadian Center For Occ Health, 250 Main St. E/250, Ontario, L8n1h6
 Canady Eunice, Rd 2 Box 528, Boyertown, Pa, 19512-9444
 Canal House Inc, 30 West Mechanic St, New Hope, Pa, 18938
 Canal Timothy E, 249 Mabrick Aveapt, Pittsburgh, Pa, 15228
 Canale Eleanor, 3941 Green Street, Harrisburg, Pa, 17110-1546
 Canale Lorraine D, Rr2box2875, Saylorsburg, Pa, 18353
 Canale Susan M, 804 Widener University, Chester, Pa, 19013
 Canale Sylvia J, 101 Weimer Rd, Leechburg, Pa, 15656-0000
 Canali Eric G, 827 Clifton Road, Bethel Park, Pa, 15102
 Canali James G, 827 Clifton Road, Bethel Park, Pa, 15102
 Canali Thelma
 Canam Supply Co Inc, Po Box 388, Eagleville, Pa, 19408-0388
 Canam W Carriers, Horsham, Pa, 19044
 Canan Steel
 Cananhill Inc, Suite 340, Philadelphia, Pa, 15222
 Cananwill, Suite 340 - 1234 Market Street, Philadelphia, Pa, 19107
 Cananwill Inc, Suite 340, Philadelphia, Pa, 19107
 Cancel Anthony, 10 N Allentown Road, Tylersport, Pa, 18971
 Cancelli Rita, 20 Cynwyd Rd, Bala Cynwyd, Pa, 19004
 Cancelliere Christopher, 4624 Tilton, Philadelphia, Pa, 19137-2128
 Cancer Treatment Services Hornell
 Cancro Chris Reed
 Cancro John Pat, 3525 Milligantown Rd, New Kensington, Pa, 15068
 Candace Liccione, 426 Fruit Farm Rd, Royersford, Pa, 19468
 Candela Matt, 1115 Agnew Drive, Drexel Hill, Pa, 19026
 Candelarie Ismel, 2044 N. 4th St., Philadelphia
 Candelario Georgina, 385 N. 9th Street, Lebanon, Pa, 17046
 Candelario Julio
 Candell Alan, 1022 Barberry Road, Bryn Mawr, Pa, 19010
 Candell Alan J, P O Box 620, Gladwyne, Pa, 19035-0000
 Candelora Anna, C/O Rose Candelora, Philadelphia, Pa, 19148-2314
 Candeloro Guido P, 1809 Greensburg Pike West, Newton, Pa, 15089
 Candicopia, Blue Bell, Pa, 19422
 Candicopia, Po Box 1406, Blue Bell, Pa, 19422
 Candlish Bruce E, 730 E 2nd St, Bloomsburg, Pa, 17815
 Candlish Linda A
 Canei Geroge P, 7180 Highland Dr, Pittsburgh, Pa, 00000-0000
 Canfield Eugene D, Schiller, Pa, 0
 Canfield Victor Alan, 1525 Bradley Avenue, Hummelstown, Pa, 17036
 Canick Paul Est Of M, Ste 140, Radnor, Pa, 19087
 Caniglia Tony, Dba Highland Park Pharmacy, Upper Darby, Pa, 19082
 Canine Club, 3800 Spruce Street, Philadelphia, Pa, 19104
 Canjars G00000-0000

Canlas Jolly B Md, Westgate Professional Center, Bethlehem, Pa, 18017-0000
 Cann Dawson Incorporated, Mulberry St, Scranton, Pa, 18503-1225
 Cann Karen A, 2502 S Broad St, Philadelphia, Pa, 19145
 Cann Ronald T, Philadelphia, Pa, 19145
 Cannan William, 407 Campbell St, Scranton, Pa, 18505
 Cannatro David, 9536 State Road, Philadelphia, Pa, 19114
 Cannavino Angelo J, 99 Hayden St, Sayre, Pa, 18840-2023
 Cannedy Michelle L, 8221 Forrest Ave, Philadelphia, Pa, 19150-2007
 Cannell Margaret A, 5933 B Alder St, Pittsburgh, Pa, 15232
 Cannell Margaret A, 5933b Alder St, Pittsburgh, Pa, 15232-2001
 Cannell Margaret A, Po Box 5422, Pittsburgh, Pa, 15206-0000
 Cannell Margaret A, Po Box 5422, Pittsburgh, Pa, 15206-0422
 Cannery Store, Food Service East Inc, Hanover, Pa, 17331
 Cannery Store, 6428 Carlisle Pike, Mechanicsburg, Pa, 17055
 Canniff Craig, 2765 Carleton Ct, Erie, Pa, 16506
 Canniff Joanne, 2765 Carleton Ct, Erie, Pa, 16506
 Canning Martin Conal, 7001 Woodgreen Ave, Upper Darby, Pa, 19082-1421
 Cannizzaro Lauren, 1916 Solly Ave, Philadelphia, Pa, 19152-2615
 Cannoe Patricia F Mrs, 3207 Memphis St, Philadelphia, Pa, 19134
 Cannon Catherine Odonnell, 220 Pierce St, Kingston, Pa, 18704-4641
 Cannon Christopher Md, Ste 340, Harrisburg, Pa, 17110-0000
 Cannon Daniel, 840 Ferry St, Easton, Pa, 18042-4361
 Cannon Diane F, 49 Memel Dr # 5, Thornton, Pa, 19373-1101
 Cannon Donna, 913 Harcourt Ln, Harleysville, Pa, 19438-0000
 Cannon Ellen, 4635 Kraydor St, Philadelphia, Pa, 19136-0000
 Cannon Francis, 4519 Hale St, Philadelphia, Pa, 19135
 Cannon Francis J, C/O Michael Daley, Bryn Mawr, Pa, 19010-3477
 Cannon Frank J, 3507 Rhoads Ave, Newtown Square, Pa, 19073
 Cannon George
 Cannon Giles J Jr, 49 Memel Dr # 5, Thornton, Pa, 19373-1101
 Cannon Inez, 900 S Braddock Ave, Pittsburgh, Pa, 15221
 Cannon James T, 7143 Monticello St, Pittsburgh, Pa, 15208
 Cannon Joseph, 913 Harcourt Ln, Harleysville, Pa, 19438-0000
 Cannon Joshua B, 201 Keystone Ct., Bethel Park, Pa, 15102
 Cannon Karla J, Hwy Y, Winfield, Mo, 63389
 Cannon Kenneth, 1052 Avenue B, Parkland
 Cannon Marcella C, 1508 S 26th Street, Philadelphia, Pa, 19146-4403
 Cannon Mary M, 103 Linde Lane, West Sunbury, Pa, 16061
 Cannon Matthew W, 2504 Clayton Street, Boothwyn, Pa, 19061
 Cannon Maud, 3500 W Chester Pike Apt 207, Newtown Square, Pa, 19073-4101
 Cannon Mildred
 Cannon Raphael A, 52 Leslie Street, Uniontown, Pa, 15401
 Cannon Regina M, 611 Carters Grove Dr, Gibsonsia, Pa, 15044-9567
 Cannon Russell D, Hwy Y, Winfield, Mo, 63389
 Cannon Steven F, Rr 1 Box 289, Troy, Pa, 16947
 Cannon Thomas, 2652 S 68th St., Phila, Pa, 19142
 Cannon William L, 211 E Somerville Ave, Philadelphia, Pa, 19120-3012
 Cannonball Framing, 231 Baltimore St., Gettysburg, Pa, 17325
 Cannondale Corporation, 172 Friendship Road, Bedford, Pa, 15522
 Cannondale Corporation, 172 Friendship Village Road, Bedford, Pa, 15522
 Canoa Arturo, 3540 Kensington Ave, Philadelphia, Pa, 19134-1539
 Canobbio David, 160 Arizona Street, Export, Pa, 15632
 Canoe Township Supervisors, 40 Georgia Riddle, Rossiter, Pa, 15772
 Canoll Joseph
 Canon Financial Services Inc, P O Box 42937, Philadelphia, Pa, 19101-2937
 Canon Financial Svcs Inc, Po Box 4004, Philadelphia, Pa, 19101
 Canon Russel W, 1438 Liggett Ave, Reading, Pa, 19607-1444
 Canonsburg Auh, Po Box 400567, Pittsburgh, Pa, 15268
 Canonsburg Gen Hospital, 100 Medical Blvd Rte 519, Canonsburg, Pa, 15317
 Canova John, 215 Kukurin, N Versailles, Pa, 15137
 Canova John P, 1775 Powder Mill Rd Rm 117, York, Pa, 17403
 Canova Michael E, Pittsburgh, Pa, 15237-6504
 Canovali Dorothy A, Nj, 07102
 Canovali Paul, C/O Canovali Masonry Con, Pittsburgh, Pa, 15226
 Cant Dayna M, 4070 Howley Street, Bloomfield, Pa, 15224
 Cantanzaro Jason R, 513 East Avenue, Glenside, Pa, 19038
 Cantave Rony, 5063 Whitaker Ave, Philadelphia, Pa, 19124
 Canteen, Horsham, Pa, 19044
 Canter Dinah, Apt 11, Philadelphia, Pa, 19114
 Cantiello Nicholas, 190 Ridge Pike, Lafayette Hill, Pa, 19444
 Cantlin Mary, 821 Bristol Rd, Churchville, Pa, 18966
 Canto Nicholas L, 1717 Bath Road Apt H1, Bristol, Pa, 19007
 Cantor Brian S, Horsham, Pa, 19044
 Cantor Mary, 720 Lackawana Ave, Jermyn, Pa, 18433-0000
 Cantor Mildred, The Quadrangle Cottage 6103, Haverford, Pa, 19041-1061
 Cantor Robert, 432 Meadowbrook Dr, Huntingdon Valley, Pa, 19006
 Cantrell Joyce, Po 106, Morton, Pa, 19070
 Cantwell Allan M, 537 Hillside Dr, Lansdale, Pa, 19446
 Cantwell Carol A
 Cantwell Elisabeth, 97 Wood St Fl 2, Bristol, Pa, 19007-4816
 Cantwell Esther N, 31 Terrace Ave, Stevenspton, Pa, 17578-9594
 Cantwell Evelyn Dyson, 101 Hickory Hill Rd, Chadds Ford, Pa, 19317
 Cantwell John W, 101 Hickory Hill Road, Chadds Ford, Pa, 19317
 Cantwell Linda, 1388 Providence Lane, Hatfield, Pa, 19440-3958
 Cantwell Margaret
 Cantwell Robert E, 31 Terrace Ave, Stevenspton, Pa, 17578-9594
 Cantwell Ronald, 1388 Providence Lane, Hatfield, Pa, 19440-3958
 Canty Eric, Apt 3, Philadelphia, Pa, 19131
 Canty Kevin R, 5841 N 3rd Street, Philadelphia, Pa, 19120
 Canty Leslie, 6755 Guyer Ave, Philadelphia, Pa, 19142-2610
 Canty Roosevelt, 1100 Newportville Rd, Croydon, Pa, 19021
 Canty Rosa M, 5428 W Girard Ave, Phila, Pa, 19131
 Canty Shirley L, 254 W Trenton Ave, Morrisville, Pa, 19067
 Canuso Nichole A, 327 Catherine St #3, Philadelphia, Pa, 19147
 Cao Minghsu, 811 University Park, Rochester, Ny, 14620
 Cao Qinghong, 1050 Treeline Dr, Allentown, Pa, 18103
 Cao Quang Tri, 17 Wellington Rd., Upper Darby
 Cao Tram M
 Cao Xianlan, 2500 Knights Rd Apt 119 05, Bensalem, Pa, 19020
 Cao Yimei, 290 3rd Ave Apt 10e, New York, Ny, 10010-5553
 Cao Yu Zhen, 3528 Carey Rd., Philadelphia, Pa, 19154
 Caolo Rosemary, 817 Prescott Ave, Scranton, Pa, 18510
 Caotes Rene, 13187 Clute Rd, Waterford, Pa, 16441-9630
 Cap 1 Bank
 Cap Gemini America, Po Box 7777 W9065, Philadelphia, Pa, 19175
 Cap Gemini America Inc A, 29th Flr, New York, Ny, 10036
 Cap Michael, Box 6404, Pittsburgh, Pa, 15212
 Cap Ruth, 764 S 52nd St, Phila, Pa, 19143
 Cap Transportation/Transfleet Inc, 2549 Mosside Boulevard Suite 1, Monroeville, Pa, 15146
 Capacity Management, 3466 Progress Dr Suite 100, Bensalem, Pa, 19020
 Capaldi Kathleen
 Capaldi Kathleen, 216 James Dr, Havertown, Pa, 19083-4921
 Capaldi Nicole, 216 James Dr, Havertown, Pa, 19083-4921
 Capaldi Romeo J Estate Of, Address Undeliverable 3-28-01, Media, Pa, 19063
 Capaldi Theresa A, 303 Monroe Dr, Harleysville, Pa, 19438-3920
 Capasso Salvatore, Hc 88 Box 54, Pocono Lake, Pa, 18347-9713
 Capcara Helen, 3060 Beechwood Blvd, Pittsburgh, Pa, 15217-310
 Capcara William, 3060 Beechwood Blvd, Pittsburgh, Pa, 15217-3102
 Capcino Gregory F, 2837 Chatham St, Philadelphia, Pa, 19134
 Cape Henlopen Corp Inc, 748 Rodman Av, Jenkintown, Pa, 19046
 Cape Radiology, Horsham, Pa, 19044
 Capeci John T, 43 Woodside Lane, New Hope, Pa, 18938
 Capehart Bertha V, 6348 Musgrave St, Philadelphia, Pa, 19144-1046
 Capek John C, Money Purchase Pension Plan, Philadelphia, Pa, 19102-4002
 Capeles Jose, Pobox 4954 Suite 286, Caguas, Pr, 00726
 Capelman Irving W, 61 W Maplewood Ave, Philadelphia, Pa, 19144-2809
 Capelman Jean E, 61 W Maplewood Ave, Philadelphia, Pa, 19144-2809
 Capenhurst Cynthia, 438 E 7th Ave, Tarentum, Pa, 15084
 Caperna Ford Jo Ann, 5245 Mclean Station Rd, Green Lane, Pa, 18054
 Caperoon Louis, P O Box 126343, Harrisburg, Pa, 17112
 Capers Tiffany, 235 N Alden St, Philadelphia, Pa, 19139-122
 Capilongo Steve Estate Of, 3825 Northern Pike, Monroeville, Pa, 15146
 Capinas John J, 95 Fairhill Dr, Churchville, Pa, 18966-1303
 Capinas June E, 95 Fairhill Dr, Churchville, Pa, 18966-1303
 Capital Analysts Inc, 3 Radnor Corp Ctr St, Radnor, Pa, 19087
 Capital Area Pediatrics, Po Box 828527, Philadelphia, Pa, 19182-8527
 Capital Auto Finance, 218 E 1st St, Latrobe, Pa, 15650
 Capital Blue Cross, 100 Pine Street, Harrisburg, Pa, 17177
 Capital Blue Cross Shield, 2500 Elmerton Ave, Harrisburg, Pa, 17110
 Capital Blue Print, 25 E Philadelphia, York, Pa, 17401
 Capital Business Forms, 151 Reno Ave, New Cumberland, Pa, 17070-0000
 Capital Court Reporting, 1500 Market Street, Philadelphia, Pa, 19102
 Capital Emergency Assoc, Horsham, Pa, 19044
 Capital Financial Grp Inc, Po Box 44154, Pittsburgh, Pa, 15205-0000
 Capital Gdn Trust Co, 05/21/95, West Chester, Pa, 19382-0000
 Capital Guardian Trust, 108 Valley View Drive, Belle Vernon, Pa, 15012
 Capital Lic Giving, 225 S 15 St Flr 29, Philadelphia, Pa, 19102
 Capital Management Systems, Philadelphia, Pa, 19103-1484
 Capital Mortgage Company, 950 Grove St, Meadville, Pa, 16335
 Capital Petroleum, Po Box 38, Hershey, Pa, 17033
 Capital Products
 Capital Prosthetics & Orthotics Inc, C/O Novacare E, King Of Prussia, Pa, 19406
 Capital Recovery, C/O Ceat Department, Pittsburgh, Pa, 15222
 Capital Region Ems, 1119 South Cameron Street, Harrisburg, Pa, 17104
 Capital Region Golf, Suite 304, York, Pa, 17404
 Capital Tax Collection Bureau, 2301 N 3rd St, Harrisburg, Pa, 17110
 Capital Tax Collection Bureau, 2301 North 3rd Street, Harrisburg, Pa, 17110
 Capitle Renee N, 310 E Main St, Fleetwood, Pa, 19522
 Capitol American Life
 Capitol Printery, Horsham, Pa, 19044
 Capitol Reef Consulting Inc, C/O Jeffrey H Bork, Wynnewood, Pa, 19096
 Capitol Surgical Group Pc, James L Harris D.O., Harrisburg, Pa, 17109
 Caplan Cureton, Horsham, Pa, 19044
 Caplan Eleanor G, Dtd 8 30 90, Pittsburgh, Pa, 15213-0000
 Caplan Jareth, Box 204, Wyncote, Pa, 19095
 Caplan Lewis E, 3939 Conshohocken Avenue #316, Philadelphia, Pa, 19131-0000
 Caplan Lydia, 526 E Market St, York, Pa, 17403-1632
 Caplan Ronald, 315 Arch St, Philadelphia, Pa, 19106
 Caplan Vickey Y, Box 204, Wyncote, Pa, 19095
 Capo Joy J, 10 Purchase Pl, Mount Lebanon, Pa, 15228
 Capobianco Pasquale & Charmine, 4540 Shelmire St, Philadelphia, Pa, 19136
 Capobianco Theresa M, 4540 Shelmire St, Philadelphia, Pa, 19136
 Capodanno Vincent, Pa
 Capodici Salvatore, 504 Princeton, King Of Prussia, Pa, 19406-1954
 Capoferri Sharon L, 4015 Devereaux St, Philadelphia, Pa, 19136-0000
 Capoldi Henry, 2201 Hunter Rd Bldg 22, Bristol, Pa, 19007-4000
 Capone Anthony L, P O Box 99, Mt Bethel, Pa, 18343
 Capone Carl J, 530 Courtland St, Pittsburgh, Pa, 15207-1887
 Capone Carmala, 731 Montrose St, Philadelphia, Pa
 Capone Karen, 2121 Boxwood Dr, Broomall, Pa, 19008
 Capone Sam J Jr, 61 Pittston Avenue, Pittston, Pa, 18064
 Capone Sergio A, 329 Heston Ave, Willistown, Pa, 19703
 Capone Vincent & Marcia
 Caporale Aldo, 6123 Greene St, Philadelphia, Pa, 19144
 Caporaletti Ralph, Po Box 146, Lima, Pa, 19060-0000
 Caporella Immacolata, 125 Wyndmoor Rd, Havertown, Pa, 19083
 Caposieno Nell, Rd 2 Box 2297, Saylorsburg, Pa, 18353-0000
 Capossere Nick, 87 W Berkeley St, Uniontown, Pa, 15401
 Capossere Philomina
 Capots Jacqueline M, 3615 Sixth Ave, Beaver Falls, Pa, 15010-3422
 Capots Velma M, 3615 Sixth Ave, Beaver Falls, Pa, 15010-3422
 Capozoli Patricia B, 102 S 14th St, Pittsburgh, Pa, 15203
 Capozoli Sean, 102 South 14th St, Pittsburgh, Pa, 15203-1547
 Capozoli Thomas M, 102 S 14th St, Pittsburgh, Pa, 15203
 Capozzi Minnie, 1534 Packer Ave 2fl, Philadelphia, Pa, 19145-0000
 Capozzoli Sandra, Po Box 184, Cardale, Pa, 15420
 Capozzoli Susan B, 1185 E King's Way, Coatesville, Pa, 19320
 Capozzoli Nicolina, Pa
 Capp Inc, Po Box 127, Clifton Heights, Pa, 19018
 Cappadona Charles, 115 N 25th St, Reading, Pa, 19606
 Capparella Mark S, 147 Hill Avenue, Birdsboro, Pa, 19508
 Capparella Gregory A, 175 Valley View Rd, Bellefonte, Pa, 16823-8705

Cappelli Palma, 139 Schoolhouse Ln, Glen Mills, Pa, 19342
 Cappello Steven L, 527 Cherry Ln, Lansdowne, Pa, 19050-0000
 Capper Mark, 406 Old Philadelphia Pike, Douglassville, Pa, 19518
 Cappeta Marina M, 426 Meadwoodbrook Rd, Trafford, Pa, 15085-9735
 Cappiali Anthony, 920 W Sprout Rd, Springfield, Pa, 19064
 Capiello Arthur R, 208 Idlewild Ln, Media, Pa, 19063-4006
 Cappola Michael T, 1004 Valley Glen Rd, Elkins Park, Pa, 19027-1744
 Cappola Nase Geraldine, 1004 Valley Glen Rd, Elkins Park, Pa, 19027-1744
 Cappone Natalie, 1534 S Camac St, Philadelphia, Pa, 19147
 Cappuccio Sondra N
 Capra Christopher, 6904glclubhousecourt, Harrisburg, Pa, 17111
 Capra John, 5213 North Front St, Philadelphia, Pa, 19120-3525
 Capra Judith A, 505 Scott Lane, Venetia, Pa, 15367-0000
 Capra Lawrence, 5213 North Front St, Philadelphia, Pa, 19120-3525
 Capri A D, 1011 New Hope St, Norristown, Pa, 19401
 Capri Emergency Physicians, Po Box 13894, Philadelphia, Pa, 19101
 Capriotti Gary, 4409 Benner St, Philadelphia, Pa, 19135-3601
 Capriotti Johanna, 522 Fountain Farm Lane, Newtown, Pa, 18940-0000
 Capriotti Lauren J, 800 Country Road, Downingtown, Pa, 19335
 Capriotti Vincent A, 1388 Mount Wilson Rd, Lebanon, Pa, 17042
 Capriotti Vincent R, 522 Fountain Farm Lane, Newtown, Pa, 18940-0000
 Capron Adin B Jr, 11 Hunt Club Ln, Malvern, Pa, 19355
 Capron Donald Sr H, Rr 1 Box 1359, Hop Bottom, Pa, 18824
 Capron Jane H, 510 Woodland Avenue, Grove City, Pa, 16127-1826
 Capron Jr Adin B Jr, 11 Hunt Club Lane, Malvern, Pa, 19355
 Capron Tanya, 276 Southern Ave, Ambler, Pa, 19002
 Capt Astd Susquehanna Valley
 Captain George Flower Shop Ret Pln, 138 Bodkin St, Pittsburgh, Pa, 15226-1702
 Captain George Ted
 Captain John Lowden Rifle Co, C/O Carl Papadick, West Chester, Pa, 19380
 Captain Smileys Magical To, 804 Jenkintown Rd, Elkins Park, Pa, 19027
 Caputo Alice E, Rd 1 Bix 12 Rte 88, Rices Landing, Pa, 15357-9801
 Caputo Doreen F, 975 Olga Street, Ambridge, Pa, 15003-1588
 Caputo Eugene
 Caputo James E, Rd 1 Bix 12 Rte 88, Rices Landing, Pa, 15357-9801
 Caputo James E, Rd 1 Box 12, Rices Landing, Pa, 15357-9606
 Caputo John, 812 Goshen Road, West Chester, Pa, 19380-4360
 Caputo Myranda, 515 Plymouth Rd, Plymouth Meeting, Pa, 19462
 Caputo Richard D, 975 Olga Street, Ambridge, Pa, 15003-1588
 Caputo-Mayrmaria Luise, 160 E 65th St, New York, Ny, 10021-66
 Capuzzi Eleanor S, 1498 Sinkler Rd, Warminster, Pa, 18974-0000
 Capuzzi Joyce Forseman, 844 13th Ave, Prospect Park, Pa, 19076-2001
 Capuzzi Leonard M, 1st Profit Sharing Trust, Newtown Square, Pa, 19073-0000
 Capwell Dakota, 4533 Hess Cir, Allentown, Pa, 18103
 Capwell Elwood, 2701 W 4th St, Williamsport, Pa, 17701-4136
 Capwell Elwood, 47 W 4th St #305, Williamsport, Pa, 17701-6285
 Capwell Jodi, 4533 Hess Cir, Allentown, Pa, 18103
 Car Adrijana, 105 Glenthorn Rd, Newcastle Upon Tyne Ne2 3h J U
 Car Jiencke, 2161 Hemlock Farms, Hawley, Pa, 18428
 Car Quest, Po Box 528, Phoenixville, Pa, 19460
 Cara Mike, 1349 Moore St, Philadelphia, Pa, 19148
 Caraballo Hector, 3734 N 5th Street, Philadelphia, Pa, 19140
 Caraballo Maria, Horsham, Pa, 19044
 Caraballo Michelle, 433 E Allegheny Ave W53, Philadelphia, Pa, 19134-0000
 Caraballo Monica Alica, 17 Uxor Way, Pittsburgh, Pa, 15203
 Caraballo Ruth, 234 Green St Apt 3, Lancaster, Pa, 17602
 Caraballo William, 1914 S 20th St
 Carabelli Candice A, 1605 Donna Ln, Downingtown, Pa, 19335-0000
 Caracappa Linda K, 144 Laurel Cir, Newtown, Pa, 18940
 Caracciolo Mary, C/O Frank Carracciolo Executor, Allison Park, Pa, 15101
 Caraffa Robert T, 1828 Hulseman St, Phila, Pa, 19145
 Caraiseo George, 601 N 52nd St, Philadelphia, Pa, 19131
 Carandang Panis, 825 N 65th St, Philadelphia, Pa, 19151-3304
 Carapellucci Karen, 1129 Dodgson Rd, West Chester, Pa, 19382
 Caraselli Domenico, No Known Address, Xxxxx, Pa, 99999
 Caravello Marie, 714 Fulton St, Philadelphia, Pa, 19147
 Carb Francine F
 Carbajal Ignacio C, 12 Christopher Ct, New Oxford, Pa, 17350-9683
 Carbajal Judith A, 12 Christopher Ct, New Oxford, Pa, 17350-9683
 Carballo Olivia, 237 S Quince St, Philadelphia, Pa, 19107
 Carbaugh Betty, Philadelphia Apts #10c43, Philadelphia, Pa, 19130
 Carbaugh Bradi, Rr 1 Box 51, Kennerdell, Pa, 16374
 Carbaugh Jacob, Po Box 168, Seneca, Pa, 16346
 Carbaugh Michelle E, 6606 Jefferson Court, New Tripoli, Pa, 18066
 Carbaugh Roseanna, 2511 Woodbury Pike, Woodbury, Pa, 16695
 Carberry Declan, 38 S Harwood, Upper Darby, Pa, 19082
 Carbine Cynthia A, 6215 Kentucky Ave., Pittsburgh, Pa, 15206
 Carbon Techs Energy Inc, C/O A John May Ii Esq, Berwyn, Pa, 19312
 Carbon Techs Energy Inc, C/O A John May Iii Esq, Berwyn, Pa, 19312-1183
 Carbone Anthony, 1111 Mercy St, Philadelphia, Pa, 19148
 Carbone Garry M Md, 216 Main St, Slatington, Pa, 18080
 Carbone Garry Md, Po Box 323, Palmerton, Pa, 18071-0000
 Carbone Lori L, Box 241 Main St, Hillsville, Pa, 16132
 Carbone Mary, 45 South Dietzmill R, Telford, Pa, 18969
 Carbone Valentine, 2255 E 7th Street, Brooklyn, Ny, 11223
 Carboni Livio, 1627 Farrington Road, Philadelphia, Pa, 19131-0000
 Carboni Rose, 1627 Farrington Road, Philadelphia, Pa, 19131-0000
 Carborundum Corporat Ion, P.O. Box 641633, Pittsburgh, Pa, 15264-0000
 Carbungco Eduardo, 473 Springdale Dr, Pittsburgh, Pa, 15235
 Carcamo Erick S, 1005 Squires Manor Ln, Library, Pa, 15129
 Carchedi Claudio R, 978 Anders Rd, Lansdale, Pa, 19446
 Carcione Anthony M, 533 Belfast Rd, Nazareth, Pa, 18064
 Carcione Georgean F, 533 Belfast Rd, Nazareth, Pa, 18064
 Carcione Sadie, Gracedale Nursing Home, Nazareth, Pa, 18064
 Card Arlene, R D 2, Waterville, Ny, 13480
 Card Assoc Of Fox Chase C, P O Box 827193, Philadelphia, Pa, 19182-7193
 Card Duane M, R D 2, Waterville, Ny, 13480
 Card Linda Estate, 551 Princeton Bi, Pittsburgh, Pa, 15221
 Cardamone Mike, 417 Aleta St, Pittsburgh, Pa, 15215-1201
 Cardeiro Michelle, 4909 Centre Ave. Apt. B2, Pittsburgh, Pa, 15213
 Cardell Claire, 7959 Anita Dr, Philadelphia, Pa, 19111-0000
 Cardell Claire, 7959 Anita Dr, Philadelphia, Pa, 19111-2809
 Cardell Marvin, 7959 Anita Drive, Philadelphia, Pa, 19111-2809
 Cardella Sara Lillian, 1257 N 2nd St, North Wales, Pa
 Cardelli Roxane R, 5709-C Woodlawn Galde Dr, Alexandria, Pa, 00000-0000
 Cardenal Leather Craft, 1980 Catasauqua Rd, Allentown, Pa, 18109
 Cardenas Gilberto C, Calle 119 Num15a 41 Ap 302, Bogata
 Cardennis Albert E, Rr 1 Box 194a, Orangeville, Pa, 17859
 Cardiac And Thoracic Surg, 25 Monument Rd Ste 299, York, Pa, 17403-5049
 Cardiac Diagnostic Associ, C/O Physician Billing Ser, York, Pa, 17403-0000
 Cardiac Surgeons Inc, 424 Maple Ave, Pittsburgh, Pa, 15218-0000
 Cardiff Agnes, 5424 Montague St, Philadelphia, Pa, 19124
 Cardiff Regis, Pa
 Cardillo Joseph R, Po Box 121, Paxinos, Pa, 17860-0121
 Cardinal Colleen, 2355 Bond Avenue, Drexel Hill, Pa, 19026
 Cardinal Comm Builders, 2640 Clyde Ave, State College, Pa, 16801
 Cardinal E Physicians, Horsham, Pa, 19044
 Cardinal Health, Po Box 7247, Philadelphia, Pa, 19170
 Cardinal Health Inc, 914 Marcon Blvd L V Bus, Allentown, Pa, 18103
 Cardinal Reporting Company, W501870 Lra Amicus, Philadelphia, Pa, 19175-1870
 Cardinal Technologies, 1827 Freedom Road, Lancaster, Pa, 17601
 Cardinal Technologies Inc, Po Box 408 Credit Cards, East Petersburg, Pa, 17520
 Cardinale Joseph D, 120 W Elm St, Emmaus, Pa, 18049
 Cardinale Sara J
 Cardinale George Ent., Ruffs Dale, Pa, 15679
 Cardino Christine D, 2339 Greenleaf St, Allentown, Pa, 18104
 Cardio Inst, Bwoodt Vine St, Philadelphia, Pa, 19102
 Cardio Medical Products, Po Box 7780 1893, Philadelphia, Pa, 19082-0349
 Cardio Pulmonary Renal Pp, Attn Vicky Mcmahon, Pittsburgh, Pa, 15219-4738
 Cardio Services Pf Phi, 51 North 39th St., Philadelphia, Pa, 19104
 Cardio Thor Assoc, 2947 N Front St, Harrisburg, Pa, 17110
 Cardio Vascular Concepts Pc, Suite 300, Malvern, Pa, 19355
 Cardiology Assoc Of Fredbg Ltd, Fredericksburg, Pa, 15214-3104
 Cardiology Disease Clinic, 2119 9th St Suite 602, Philadelphia, Pa, 19107
 Cardiology Foundation Of, Po Box 7777, Philadelphia, Pa, 19175-0001
 Cardiopulmonary Renal, 1400 Centre Avenue, Pittsburgh, Pa, 15219
 Cardiothoracic Assc Ppp
 Cardiothoracic Assoc, 531 N Spring Mill Road, Villanova, Pa, 19085-1927
 Cardiovascular Assoc, Horsham, Pa, 19044
 Cardiovascular Concepts Nuclea, 3223 Phoenixville Pike Ste C, Malvem, Pa, 19355
 Cardiovascular Consultant, 201 Franklin Avenue, Scranton, Pa, 18503
 Cardiovascular Education Research, 356 Lankenau Med Bldg East, Wynnewood, Pa, 19096
 Cardona Ada M, 3351 North Lee St, Philadelphia, Pa, 19134-1613
 Cardona Alejandro, 133 Cleveland Street Orange, Richland, Pa, 17087
 Cardona Mae B, Harrisburg, Pa
 Cardona Mae S, 330 So Grant St, Wilkes-Barre, Pa, 18702-5706
 Cardone Dominic J, 282 W Forge Road, Glen Mills, Pa, 19342
 Cardone Karen, 1 Harmil Rd, Broomall, Pa, 19008
 Cardoni And Associates, 340 Market Street, Kingston, Pa, 18704-5498
 Cardoni Robert D, 314 S River St, Wilkes Barre, Pa, 18701
 Cardonick Chiropractic, 7926 Germantown Avenue, Philadelphia, Pa, 19118
 Cardoza Martha L, Bell Horizonte Bll, 10 Managus Nic
 Cardoza Martha L, Bello Horizonte Bll, 10 Managua Nic
 Cardozo Munoz Luz, 128 Waypoint Cir, State College, Pa, 16801
 Care Apothecary, 11031 Perry Highway, Meadville, Pa, 16335-6765
 Care Center At Martins Ru, Martins Run & Halcyon, Media, Pa, 19063
 Care Center Of Phillipsburgh, 5601 Chestnut St Ste 120, Philadelphia, Pa, 19139
 Care Chiropractic Center, 602 Evans City Rd Ste 202, Butler, Pa, 16001
 Care Ctr Of Lopa, 5601 Chestnut St Ste, Philadelphia, Pa, 19139-0000
 Care Ctr Of Lopatcon, 5601 Chestnut St, Philadelphia, Pa, 19139
 Care David A, 515 Pennsylvania Ave, Fort Washington, Pa, 19034-3303
 Care Mark D, 12906 Willowcreek Rd, Prospect, Ky, 40059
 Care Nova, 1016 West Ninth Ave, King Of Prussia, Pa, 19406
 Care Partners Claims Review, Po Box 489, Essington, Pa, 19029
 Care Partners Mc+, Po Box 489, Essington, Pa, 19029
 Care Pavilion, 6212 Walnut St, Philadelphia, Pa, 19139
 Care Pritchard
 Careway Usa, Po Box 29372, New York, Ny, 10087-937
 Career Usa Inc, Po Box 82-653, Philadelphia, Pa, 19182
 Careertrack Publications
 Careerward, 175 B State St, Clayton, Ny, 13624
 Carefree Of Philadelphia
 Carelene Clarke
 Carelinedelaware Inc, 430 N 8th St, Philadelphia, Pa, 19123
 Carensa Stacey
 Carescience, 2725 Spring Meadow Dr, Warrington, Pa, 18976
 Carestio Victor, 2410 South American St., Philadelphia, Pa, 19148
 Caretti Elizabeth, Rossiter, Pa, 15772
 Carew Charles A Jr, 220 Farm Lane, Doylestown, Pa, 18901-4714
 Carew Charles A Jr Trust, C/O Spear & Myers
 Carew Dolly, 8606 Temple Rd, Phila, Pa, 19150
 Carew Michael W, 518 N Penn Street, Allentown, Pa, 18102
 Carew Robert & Sheila
 Careworks, 100 N Academy Ave, Danville, Pa, 17822
 Carey Ann D, 26 Sherman St, Hanover, Pa, 17331
 Carey Ann M, 401 Shady Ave Apt 404b, Pittsburgh, Pa, 15206-4493
 Carey Anna L, 415 N Providence Rd, Wallingford, Pa, 19086-6113
 Carey Carol Cust, Cresswell Gardens, Ashland, Pa, 17921-0000
 Carey Chris Md
 Carey David, 185 East Center Hill Road, Dallas, Pa, 18612-1101
 Carey Evan, 420 Hillsdale Rd, New Cumberland, Pa, 17070
 Carey George Jr, 487 Pine Ridge Cir, Lewisberry, Pa, 17339-9511
 Carey Henry S, C/O Henry S Carey Jr Exec, Erwinna, Pa, 18920
 Carey James H Mr, Rt 9 Box 2252, Brooksville, Fl, 33512
 Carey Janet, Rosenn Jenkins & Green, Wilkes Barre, Pa, 18711
 Carey Jennie, 1514 Womrat, Philadelphia, Pa, 19104
 Carey Jennifer, 3571 Lafayette Street, Philadelphia, Pa, 19129
 Carey John W, 300 Hamilton St, New Bethlehem, Pa, 16242
 Carey Judith, 532 Brookhaven Rd Apt C11, Brookhaven, Pa, 19015
 Carey Judith A
 Carey Krista M, 2412 Hickory Lane, Clarks Summit, Pa, 18411
 Carey Lisa A
 Carey Lynn, 185 East Center Hill Road, Dallas, Pa, 18612-1101

Carey Margaret J
 Carey Margaret M, 114 Charleston Grn, Malvern, Pa, 19355-2446
 Carey Mary Frances
 Carey Michael R, 114 Charleston Grn, Malvern, Pa, 19355-2446
 Carey Miriam T, 7229 N 20th St, Philadelphia, Pa, 19138-2708
 Carey Naoma M
 Carey Phyllis M, 144 E Woodland Avenue, Penndel, Pa, 19047-4042
 Carey Ralph P, 600 Shady Lane Rd, Clarks Summit, Pa, 18411-9011
 Carey Robert S, 226 Lexington Ave, Altoona, Pa, 16601-4936
 Carey Stephanie, Cresswell Gardens, Ashland, Pa, 17921-0000
 Carey Teresa P, 600 Shady Lane Rd, Clarks Summit, Pa, 18411-9011
 Carey Thomas H III, 774 Pennsylvania Ave, Wallingford, Pa, 19086-7023
 Carey Tonya M, 127 Oak Way, Rankin, Pa, 00000-0000
 Carey Willard G, 232 Wyoming Ave, Wyoming, Pa, 18644
 Carey William, 79 S Brighton Ave, Upper Darby, Pa, 19082
 Carey William J
 Carey William J, 1003 Beech Rd, Wallingford, Pa, 19086
 Carey William Jr P, 612 Lilac Lane, Mahwah, Nj, 7430
 Careyyva Joseph, Rr 1 Box 216a, Ringtown, Pa, 17967
 Carfagno Michael, 2404 S 9th St, Philadelphia, Pa, 19148
 Cargill Salt Eastern Inc, Horsham, Pa, 19044
 Cargo Corp Etal, 1035 Market Street, Warren, Pa, 16365
 Carhuaslla Raquel, 6366 Monitor Street, Pittsburgh, Pa, 15217
 Caribbean Refreshment S, ??
 Caribiner Internatio, 455 N 7th St, Philadelphia, Pa, 19123-3906
 Carichner Lois, Pad 74 Dallas Mob Hm Pk, Dallas, Pa, 18612
 Carik Eileen R, 421 Carson St, St Poh, Pa
 Cariker Myrle B
 Carilli Salvatore, 305 W Chestnut Hill Ave, Phila, Pa, 19118
 Caring Physicians Pc, 724 Porter Street, Phila, Pa, 19148
 Caring Turkey V, Rd 2, Millerstown, Pa, 17062
 Carino Josue V, 625 Stanwix St, Pittsburgh, Pa, 15222-1417
 Cariola John, Bldg 17, Phila, Pa, 19131
 Cariot Jane L
 Carkhuff Vincent H Jr, Po Box 38, Macungie, Pa, 18062-0000
 Carl A Mckinney
 Carl Donald F, Main St, Elysburg, Pa, 17824-0000
 Carl Donald R, 820 Grovania Dr, Almedia, Pa, 17815
 Carl Joseph P, Pa
 Carl Joshua, 125 Saint Peters Rd, Macungie, Pa, 18062-8549
 Carl Paul V, 1203 Cedar Grove Rd, Media, Pa, 19063
 Carl R Rieger Inc, 26 South 11th Street, Reading, Pa, 19602
 Carl Terrence, 424 North Street, Emmaus, Pa, 18049
 Carla D Mollins
 Carlanthony Martha, 308 Front Street, Upland, Pa, 19015
 Carles Anthony M, 1420 Royal Park Blvd, South Park, Pa, 15129
 Carlesi Trevor A, 154 Steim Street, Kittanning, Pa, 16201
 Carlettini Alfred J, Po Box 14266, Philadelphia, Pa, 19138-0266
 Carley Vicki D, 438 S. Graham Apt# 5, Pittsburgh, Pa, 15232
 Carl Associates Inc, 200 Briars Run Drive, Downingtown, Pa, 19335-1188
 Carlin Edward J, 1869 Tulpehocken St, Philadelphia, Pa, 19138
 Carlin Edward M, 3418 Baring St Apt 1r, Philadelphia, Pa, 19104
 Carlin Francis J, 904 Liberty St, Mc Kees Rocks, Pa, 15136-0000
 Carlin Mildred, 904 Liberty St, Mc Kees Rocks, Pa, 15136-0000
 Carline Morgan R, 53 Carolee Ln, Bangor, Pa, 18013
 Carline Sean Custodian, 53 Carolee Ln, Bangor, Pa, 18013
 Carlino Albert, 325 Ella St, Pgh, Pa, 15224
 Carlino Leonard, 3100 Cloverly Dr, Furlong, Pa, 18925
 Carlino Phillip, 825 Penn Street, Bryn Mawr, Pa, 19010
 Carlisle Area Tax Bureau, 16 W Pomfret St, Carlisle, Pa, 17013
 Carlisle Barracks, Attn Cashier Cage Bl, Carlisle Barracks, Pa, 17013
 Carlisle Edmond, 5201 Wayne Av, Philadelphia, Pa, 19144
 Carlisle Imaging, Po Box 100, Carlisle, Pa, 17013
 Carlisle M W, 997 North Penn Dr, West Chester, Pa, 19380-0000
 Carlisle Mary S, 209 Bonvue Ave, Pittsburgh, Pa, 15620
 Carlisle Pathology Assoc, Po Box 188, Landisville, Pa, 17538-0188
 Carlisle Plastics Inc, 910 Seventh Avenue, Berwick, Pa, 18603
 Carlisle Suites Corp, Ste 404, West Chester, Pa, 19382
 Carlito Machado, 561 W Orange St, Lancaster, Pa, 17603
 Carlitz Leonard, 714 Hastings St, Pittsburgh, Pa, 15206
 Carlo Abruzzo, 153 Chokeberry Dr, Milford, Pa, 18337
 Carlo Sylvester, P O Box 90, Beaver Falls, Pa, 15010-0000
 Carlomagno Barbara Jean, Rd 1 Box 451, Claysville, Pa, 15323
 Carlomagno Frank, Rd 1 Box 451, Claysville, Pa, 15323
 Carlomagno Frank, Rd 1 Box 451, Claysville, Pa, 15323
 Carlos Cedillo, 12 S 4th St 12, Oxford, Pa, 19363
 Carlos Juan, 843 43rd St, Brooklyn, Ny, 11220
 Carlos Moreno, 111 Sowers St Apt 501, State College, Pa, 16801-5681
 Carlos R Leffler I, Po Box 4768, Lancaster, Pa
 Carlos R Leffler Inc, Attn In House Management, Richland, Pa, 17087-0278
 Carrough Craig J, 536 Spruce Street, Lancaster, Pa
 Carls Iga, 32 Shenango St, Greenville, Pa, 16125
 Carlsen Richard A, South Hill, Coatesville, Pa, 19320-0000
 Carlsen Scott A, South Hill, Coatesville, Pa, 19320-0000
 Carlson Alton, 18 Hidden Valley Dr, Finleyville, Pa, 15332
 Carlson Andrew G, 733 Revere Rd, Yeaton, Pa, 19050
 Carlson Axel L, No Known Address, Xxxxx, Pa, 99999
 Carlson Beverly, 31 Cadwallader Court, Yardley, Pa, 19067-1514
 Carlson Bryan, 111 Alfred Drive, Lewisberry, Pa, 17339
 Carlson Carl S, Rd#2 Box 28 Rd, Weedville, Pa, 15868-9802
 Carlson Christina M, 103 Village Of Pennbrook, Levittown, Pa, 11918
 Carlson Dennis, 31 Cadwallader Court, Yardley, Pa, 19067-1514
 Carlson Edward, Pa
 Carlson Edward, 2401 Kennard Atlantic, Greenville, Pa, 16125
 Carlson Gregory N, 824 East End Avenue, Pittsburgh, Pa, 15221
 Carlson Harriet, 6 Woodcrest Ln, Malvern, Pa, 19355-2035
 Carlson Helen L, 31 Pine Ave, Kane, Pa, 16735-1627
 Carlson Justin N, 6 Main St Po Box 219, Sugargrove, Pa, 16350
 Carlson Julia, 506 S State St, Warren, Pa, 16365-1247
 Carlson Lily, Rd #1 Box 554, New Castle, Pa, 16105
 Carlson Matthew, 6800 Grand Ave, Pittsburgh, Pa, 15525
 Carlson Nan, 628 A South 11th St, Philadelphia, Pa, 19147
 Carlson Patricia
 Carlson Porter, 6 Woodcrest Ln, Malvern, Pa, 19355-2035
 Carlson Robert
 Carlson Sam, 101 Washington Ave, Oakmont, Pa, 15139
 Carlson Signe, 618 W 23rd St, Erie, Pa, 16502
 Carlsons Auto Body, 1372 Neshaminy Blvd, Bensalem, Pa, 19020
 Carlsons Auto Body Works Inc, 300 E Evans Street, West Chester, Pa, 19380-2739
 Carlstrom William, 37 Hurlingham Club Road P.O. B, Farhills, Nj, 7931
 Carlstrom William Mrs
 Carlton Bryan Keith, T/A Store, Chester, Pa, 19013
 Carlton Kristina D, 974 Hollow Rd, Collegeville, Pa, 19426
 Carlucci Judy, 701 Coast Ave, Pittsburgh, Pa, 15216
 Carlucci Michael, 7 Bryant Wynd, Glenmoore, Pa, 19343
 Carlucci Toni, 7 Bryant Wind, Glemore, Pa, 19343
 Carmack Heather C, 12292 Grant Shook Rd, Greencastle, Pa, 17225
 Carman Annie, 82 Linda Dr, Mechanicsburg, Pa, 17055
 Carman R Lamar, 65 N Constitution Ave, New Freedom, Pa, 17349
 Carman Ruth
 Carmasine Frank F, 14 Kenwood Dr S, Levittown, Pa, 19055
 Carmasine Ruth A
 Carmassi Joseph S Jr, 303 Forest Edge Ct, Wexford, Pa, 15090-9587
 Carmean Diana
 Carmel Bruce, R R 2 Box 435a, Catawissa, Pa, 17820
 Carmichael Derek J, 19 Niagra Pier Unit No., Erie, Pa, 16507
 Carmichael Eric J, Po Box 249, Lionville, Pa, 19353-0249
 Carmichael Jack, 855 Brush Run Rd, Claysville, Pa, 15323-0000
 Carmichael Lawrence J, 227 Seasons Dr, Wexford, Pa, 15090
 Carmichael Letha, 855 Brush Run Rd, Claysville, Pa, 15323-0000
 Carmichael Sharen, Top Rock Christ Church
 Carmichael Trevor A, Top Rock Christ Church
 Carmiel Oshrat, 7203 Devon St, Phila, Pa, 19119
 Carmine Bellini, Pittsburgh, Pa, 15228-0000
 Carmine Carmine B, Pittsburgh, Pa, 15228-0000
 Carmody Charles, 809 Poplar Court, Ambler, Pa, 19002
 Carmody Joseph, 3332 North Craig St 3, Pittsburgh, Pa, 15213
 Carmody Joseph Esq J
 Carmody William II, 346 Pine St., Harrisburg, Pa, 17113
 Carmon Eugene, 1165 E Stafford St, Philadelphia, Pa, 19138-1830
 Carmon Tolisa M, 1165 E Stafford St, Philadelphia, Pa, 19138-1830
 Carmona Cristina, Aldunate 919
 Carmona Fredi, 519 Green Street, Norristown, Pa, 19401
 Carmona Maria C, Aldunate 919, Coquimbo
 Carmona Rene, 200 East 25th Ave, Conshohocken, Pa, 19428
 Carmona Ruiz Antonio, Third Street, Reading, Pa, 19601
 Carnabuci Guy
 Carnack Daniel E, 1051 Orchard Ave, Greensburg, Pa, 15601
 Carnack Daniel E, 1051 Orchard Ave, Greensburg, Pa, 15601
 Carnack Melissa A
 Carnage Candice, 4001 Monument Rd Apt 314, Philadelphia, Pa, 19131
 Carnahan Keith E, Litzitz, Pa, 17543
 Carnahan Theresa M, 628 Heron Court, Coraopolis, Pa, 15108
 Carnahan W, 494 Beaver St, Beaver, Pa, 15009
 Carnation Bldg Services West Goshen
 Carnation Linda, 2344 Ogden Ave, Belsalem, Pa, 19020-0000
 Carnato Joseph, 45 West Caster Pla Ce, Staten Island, Ny, 10312
 Carnavil Robert, 7909 Ogontz Ave, Philadelphia, Pa, 19150-1409
 Carncelli Berdina, 719 W 23rd St, Erie, Pa, 16502-2517
 Carne Joseph, 318 Mckean Ave, Finleyville, Pa, 15332
 Carnegie Interstate Pipel, 800 Regis Ave, Pittsburgh, Pa, 15236
 Carnegie Mellon Career Center, Warner Hall, Pittsburgh, Pa, 15213
 Carnegie Mellon Dtsi, 5000 Forbes Ave, Pittsburgh, Pa
 Carnegie Mellon Dtsi, 5004 Forbes Ave, Pittsburgh, Pa
 Carnegie Mellon Dtsi In, 5000 Forbes Ave, Pittsburgh, Pa
 Carnegie Mellon Mitchell Small, Pittsburgh, Pa, 15213
 Carnegie Mellon University, 1 Oliver Plaza, Pittsburgh, Pa
 Carnegie Museum Botany, Hunt Insititute, Pittsburgh, Pa, 15213-3890
 Carnet Joanne, 318 Mckean Ave, Finleyville, Pa, 15332
 Carney Alfred, 444 South 54 Street, Phila, Pa, 19143
 Carney Audrey J, Box 713, Wayne, Pa, 19087-0713
 Carney E Physicians, Horsham, Pa, 19044
 Carney Edward J Jr, Box 713, Wayne, Pa, 19087-0713
 Carney Hugh J, 2956 Hannah Ave, Norristown, Pa, 19401-1582
 Carney Hugh J Jr, 2956 Hannah Ave, Norristown, Pa, 19401
 Carney John, 208 Musket Lane, Wayne, Pa, 19087
 Carney Kyle Leigh, 436 Prospect Road, Springfield, Pa, 19064-0000
 Carney Margaret M, 502 Acorn St, Philadelphia, Pa, 19128
 Carney Olga M, 1244 W Hamilton Street, Allentown, Pa, 18102
 Carney Phyllis Albano, 8538 Trumbauer Dr, Glenside, Pa, 19038-7451
 Carney Sarah
 Carney Sheri L Cust, 436 Prospect Road, Springfield, Pa, 19064-0000
 Carney Stanley F, 4709 Steuben Rd, Nazareth, Pa, 18064
 Carney T M, 11 Patricia Ln, Levittown, Pa, 19057
 Carnicella Christopher, 118 Loftwood Ct, Hollidaysburg, Pa, 16648-9242
 Carnicella Joy A
 Carnicelli Carl, 1037 Brookline Blvd, Pittsburgh, Pa, 15226-2244
 Carnicelli Louis, 352 E 28th Street, Erie, Pa, 16504-0000
 Carnley Deborah
 Carnrike Robert, 9594 South St, Wattsburg, Pa, 16442-0000
 Carns Isabelle M, 14816 Carnation Drive, Tampa, Fl, 33613
 Caro Edna W, 1295 Providence Rd, Media, Pa, 19063
 Caro Nicholas R
 Carocci Thomas I
 Carodiskey Thomas G, Rd 1 Box 284 B, Sunbury, Pa, 17801
 Carodiskey Thomas G, Rr 1 Box 284b, Sunbury, Pa, 17801
 Carol Lienert Crnp, 1325 North Main Street, Honesdale, Pa, 18431
 Carol Manfrey, 336 Ardmore Ave, Ardmore, Pa, 19003-1012
 Carolan Spencer H, 633 Limekiln Pike, Philadelphia, Pa, 19138
 Carolina Asi North, Po Box 8588, Philadelphia, Pa, 19101-8588
 Carolina Kaiser N, Horsham, Pa, 19044
 Carolina Wine Spirits, Horsham, Pa, 19044
 Caroline Dina F, 8249 Fairview Road, Elkins Park, Pa, 19027-2139
 Caroline Joel G, 8249 Fairview Road, Elkins Park, Pa, 19027-2139

Caroline Schleyer, 264 Gray, Philadelphia, Pa, 19019
 Carolye Evelyn E, Po Box 586, Lansdale, Pa, 19446-0000
 Carolyn A T, 113 W Coover St, Mechanicsburg, Pa, 17055
 Carolyn R Seebold Tax Collector, Rr3 Box 231, Mifflinburg, Pa, 17844
 Caron Foundation, 223 E Wyomissing Ave #225, Mohnton, Pa, 19540-0000
 Caron Michael, 1226 Evergreen Rd, Lower Makefield Twp, Pa, 19067
 Carone Patsy, 7766 Thon Dr, Verona, Pa, 15147
 Carosi Nick, 47 James Rd, Hatboro, Pa, 19040
 Carothers Fred
 Carothers John C Jr, Pa
 Carpec Tony, 3 Maple Dr, Transfer, Pa, 16154-1831
 Carpenter Alexander B, 1228 Jackson St, Philadelphia, Pa, 19148
 Carpenter Amanda J, 439 Tharner St, Houston, Pa, 15342
 Carpenter Carla, 85 Continental Dr, Phoenixville, Pa, 19460
 Carpenter Carol, 3110 Estate Dr, Oakdale, Pa, 15071
 Carpenter Christina, 9951 G6 Academy Rd, Philadelphia, Pa, 19114
 Carpenter Edward G, Rr 1 Box 467, Robesonia, Pa, 19551
 Carpenter Eleanore J, 9951 G6 Academy Rd, Philadelphia, Pa, 19114
 Carpenter Frances H, 1107 Maplecrest Cir, Gladwyne, Pa, 19035-1337
 Carpenter Gerald N, #P201/801 Willowpenn Dr., Southampton, Pa, 18966
 Carpenter Jr Duane E, 326 Leidy Rd, Souderton, Pa, 18964
 Carpenter Karen
 Carpenter Kate A, 1410 Corporation St, Beaver, Pa, 15009
 Carpenter Kenneth R, 123 S Broad St Pa 4903, Philadelphia, Pa, 19109-1029
 Carpenter Mamie T, 2201 Bryn Mawr Ave Apt 710, Phila, Pa, 19131-2111
 Carpenter Margaret, Michael, Pa, 0
 Carpenter Margaret J, Pnc Bank 620 Liberty Ave 33fl, Pittsburgh, Pa, 15222
 Carpenter Maria M, 2501 S Garnet St, Philadelphia, Pa, 19145
 Carpenter Mary G, 391 Coventry Ct, Hollidaysburg, Pa, 16648
 Carpenter Randy E, Kyome Secondary Sch, Via Kitui, Fo, 00000-0000
 Carpenter Rebecca Lyn, 511 Kellingwood Dr, Pittsburgh, Pa, 15238-1033
 Carpenter Rick L, 1036 Tomlinson Road, Philadelphia, Pa, 19116
 Carpenter Ricky L, 7116 Radbourne Rd, Upper Darby, Pa, 19082
 Carpenter Robert Jr M, 217 Robin Hood Dr, Irwin, Pa, 15642
 Carpenter Tech Corp, Po Box 14662, Reading, Pa, 19612-4662
 Carpenter Valerie
 Carpenter William James, 7321 Tabor Ave, Philadelphia, Pa, 19111-3611
 Carpenters, 395 Hudson St, New York, Ny, 10014
 Carpenters Pension Equity 00000-0000
 Carper Joann G, No Known Address, Xxxxx, Pa, 99999
 Carper Phaedra, 33-1b Oakville St, Pittsburgh, Pa, 15220
 Carpet Barn Associates Ltd, Po Box 128, Broadheadsvil, Pa, 18322
 Carpitella Shirley L, 81fair Oaks Ct, Newtown, Pa, 18960
 Carpmail Vivian, 105 Tamaqui Vlg, Beaver, Pa, 15009-1713
 Carr Anne M, Carr County Galway Israel
 Carr Arthur A, Special Account, Radnor, Pa, 19087-4647
 Carr Brian I Md, 200 Lothrop St, Pittsburgh, Pa, 15213-2546
 Carr Brian P, 216 N Monroe Street, Media, Pa, 19063-0000
 Carr Catherine, 235 Holly Dr, Levittown, Pa, 19055-1332
 Carr Catherine L, 45 Orchard Ln, Norristown, Pa, 19403
 Carr Catherine L, 45 Orchard Ln, Norristown, Pa, 19403-0000
 Carr Cathy L, 328 W Green St, Mechanicsburg, Pa, 17055-3227
 Carr Cheryl Anne, 250 Richland Drive, Pittsburgh, Pa, 15235
 Carr Cornelieus, 3707 Old Phila Pike, Gordonville, Pa, 17529
 Carr Delanor, 2437 Garnet St
 Carr Donald M, 3922 Parade Blvd, Erie, Pa, 16504
 Carr Edward, 818 I 25th St, Philadelphia, Pa, 19130
 Carr Elizabeth C, 1800 Wynnewood Rd, Philadelphia, Pa, 19151-0000
 Carr Emily N, Havertown, Pa, 19083
 Carr Erin C, 21 Churchill Rd, Pittsburgh, Pa, 15235
 Carr Erwin S, 1249 S 53rd St, Philadelphia, Pa, 19143
 Carr Fam Sea Isle Exp Trust, 935 S Providence Rd, Wallingford, Pa, 19086-7236
 Carr Frances A, 103 Curvin Dr, Harrisburg, Pa, 17112
 Carr Grace B, 403 Concord Dr, Lafayette Hill, Pa, 19444
 Carr Hobart John, 101 Washington Lane, Jenkintown, Pa, 19046
 Carr Jack A, 3922 Parade Blvd, Erie, Pa, 16504
 Carr James A, 1800 Wynnewood Rd, Philadelphia, Pa, 19151-0000
 Carr James E, 250 Richland Drive, Pittsburgh, Pa, 15235
 Carr James F, 7012 Rising Sun Ave, Philadelphia, Pa, 19111
 Carr James V, 2052 E Dauphin St, Philadelphia, Pa, 19125
 Carr James V, 905 E Tioga, Philadelphia, Pa, 19134
 Carr Jenna L, 172 Monroe Lake Shrs, E Strdsbrg, Pa, 18301
 Carr Joseph, C/O Conrad Johnson, Pittsburgh, Pa, 15219-2002
 Carr Kathleen Marie, 411 Mortimer St, Dummore, Pa, 18512
 Carr Kathleen Mary, 6366 Woodbine Ave, Philadelphia, Pa, 19151-0000
 Carr Leola S, 746 Clyde Cir, Bryn Mawr, Pa, 19010-1102
 Carr Linda, 7344 Drexel Road, Philadelphia, Pa, 19151
 Carr Lisa Marie, 305 Liberty Ln, Wayne, Pa, 19087
 Carr Madonna J, 917 Columbia Ave 713, Lancaster, Pa, 17603
 Carr Margaret, 5515 Haskersen Ave, Herla, Pa
 Carr Mary, 1120 Pennsylvania Ave, Prospect Park, Pa, 19076-1320
 Carr Megan, 803 Anderson Ave #B, Drexel Hill, Pa, 19026
 Carr Megan E, 920 Robbins Station Rd, N Huntingdon, Pa, 15642
 Carr Miceal P Custodian, 6366 Woodbine Ave, Philadelphia, Pa, 19151-0000
 Carr Nancy S, 244 Tara Drive, Pittsburgh, Pa, 15236-4317
 Carr Renee, 2220 N 13th Street Apt 3a, Philadelphia, Pa, 19133-1042
 Carr Richard L, 514 W Oak St, Titusville, Pa, 16354-1406
 Carr Robert, 264 S Winebiddle, Pittsburgh, Pa, 15224
 Carr Robert H, 45 Orchard Ln, Norristown, Pa, 19403
 Carr Robert W, 244 Tara Drive, Pittsburgh, Pa, 15236
 Carr Robert W, 244 Tara Drive, Pittsburgh, Pa, 15236-4317
 Carr Roscoe, 213 1/2 Fair Ave, Hanover, Pa, 17331-3346
 Carr Sarah, Clarks Summit, Pa, 18411
 Carr Steffany L, 4304 La Hall Ct, Reading, Pa, 19605
 Carr Thomas A, 1120 Pennsylvania Ave, Prospect Park, Pa, 19076-1320
 Carrabbis Location 8902, Pa
 Carragino Dina, Po Box 360, Tannersville, Pa, 18372-0360
 Carragino Wayne, Po Box 360, Tannersville, Pa, 18372-0360
 Carraher Ann, 28 Stone Fence Road, West Chester, Pa, 19382
 Carraher Martha G, 420 Krocks Rd, Allentown, Pa, 18106
 Carrasco Marcelina, 300 Howard Ave, Lancaster, Pa, 17602
 Carrasquillo Isabel
 Carrasquillo Jessenia, 744 Erford Rd, Camphill, Pa, 17011
 Carrasquillo Maria V, 305 S Prince St, Lancaster, Pa, 17603
 Carrel Michael H
 Carreras Eugenia, Pcp-7214 Crescent La, Tobyhanna, Pa, 18466
 Carrete Jesuina M, 415 N Fenwick Street, Allentown, Pa, 18109
 Carrick Patrick J, 100 Hutchison St, Pittsburgh, Pa, 15218-0000
 Carrier Air Condo Co, Dept L039p, Pittsburgh, Pa, 15264
 Carrier Corp
 Carrier National Group, 30 Ash Stoker Lane, Horsham, Pa, 19044
 Carrier Tina, Rr4 Box 145, Brookville, Pa, 04/29-194
 Carrig Dennis C, 24 Prospect St, East Stroudsburg, Pa, 18301
 Carrigan John M, 132 C, Hatboro, Pa, 19040
 Carrigan M E, 1833 Rockford Ln, Lancaster, Pa, 17601-5028
 Carrillo Galban G, 106 Washington Park, Tunkhannock, Pa, 18657
 Carrillo Galban G, 110 Washington Pk Rd #14, Tunkhannock, Pa, 18657
 Carrillo Remi, 914 High St, Bethlehem, Pa, 18018
 Carrillobravo Sandra, 155 N Fourth St, Chambersburg, Pa, 17201
 Carrington Barry, 9 Webster Ct, #2, Binghamton, Ny, 13903
 Carrington Barry J, 15 Commanders Drive, Washington Crossing, Pa, 18977
 Carrington Charleen, Po Box 341, Bala Cynwyd, Pa, 19004-0341
 Carrington Jabari Ade, 3300 Avondale Avenue, Baltimore, Pa
 Carrington Joseph, 2535 N 28th St, Philadelphia, Pa, 19132-3525
 Carrion Grisel, 803 Mcdowell Ave, Chester, Pa
 Carrion Jonathan, 1909 N 5th St, Philadelphia, Pa, 00000-0000
 Carrion Yuritza, 907 Aj Patton Ave, Reading, Pa, 19610
 Carrion Yuritza, 349 South 6th Street, Reading, Pa, 19602
 Carrol Clara M, 2320 So Ithan St, Philadelphia, Pa, 19143
 Carroll Alban, 504 Elizabeth Ave, Laureldale, Pa, 19605
 Carroll Amber C, 5508 Spring Street, Phila, Pa, 19139
 Carroll Andrew S, 11 Nishi 6 Minami 16, Obihiro, Fo, 00000-0000
 Carroll Barbara S
 Carroll Bridget, 1135 Passmore St, Philadelphia, Pa, 19111-5411
 Carroll Catherine G, 254 S Hancock St, Wilkes Barre, Pa, 18702-5710
 Carroll Charles E
 Carroll Donna M, 1604 11th St 2nd Fl, Altoona, Pa, 16601
 Carroll Douglas, 1629 W Congress St, Allentown, Pa, 18102-1018
 Carroll E Estate, I,
 Carroll Etta J, 5069 Brightwood Rd, Bethel Park, Pa, 15102-2875
 Carroll Farms Development, 8 Carnahan Road, Pittsburgh, Pa, 15220
 Carroll Frances M, 19 Huntington Pl, Langhorne, Pa, 19047
 Carroll Frank A, 1807 N Main Ave, Scranton, Pa, 18508
 Carroll Gemera, 613 Glwyn Ave, Darby, Pa, 19023
 Carroll Guy, 105 Cathy Ann Dr, Mt Penn, Pa, 19606
 Carroll Jack, 978 Weber Dr, Yardley, Pa, 19067
 Carroll James, 729 Inverness Dr, Horsham, Pa, 19044
 Carroll James B Iii, Horsham, Pa, 19044
 Carroll John F, 239 41st St, Philadelphia, Pa, 19104
 Carroll John Iii T, 103 N Morgan Avenue, Havertown, Pa, 19083
 Carroll John J, Cedar Ave & Mcdade Blvd, Darby, Pa, 19023-0000
 Carroll Joseph, Pa
 Carroll Joseph, 628 N Sumner Ave, Scranton, Pa, 18504
 Carroll Julianne
 Carroll Kathleen, 88 Worcester Street, Boston, Ma, 2118
 Carroll Kelvin J, ??
 Carroll Lisa, 670 Lawler St, Philadelphia, Pa, 19116-3336
 Carroll Lori Ann
 Carroll Lorna, Greenhill Apts 2 B-615, Philadelphia, Pa, 19151
 Carroll Margaret M, 1223 Princeton Ave, Philadelphia, Pa, 19111-4209
 Carroll Mary C
 Carroll Melanie, 409 W Jefferson St, Media, Pa, 19063-0000
 Carroll Micah, 4103 St Johns Way, Pittsburgh, Pa, 15201
 Carroll Morris 3rd, 235 S 15 St, Phila, Pa, 19102
 Carroll Pamela R, 270 Monument Ave, Wyoming, Pa, 18644-0000
 Carroll Richar
 Carroll Richard G, 4110 Mole & Cell Eng
 Carroll Rita Marie, 1300 Lombard, Philadelphia, Pa, 19147-0000
 Carroll Rita Marie, Sisters Blessed Sacrament, Philadelphia, Pa, 19147
 Carroll Rita Marie, Villa Maria Academy, Philadelphia, Pa, 19147
 Carroll Rita Marie, Villa Maria Academy, Philadelphia, Pa, 19147-1057
 Carroll Robert L, 863 Newton Ave, Erie, Pa, 16511
 Carroll Sara C, 319 Monroe Ave, Glenside, Pa, 19038
 Carroll Seamus F, 3789 Cresson St, Philadelphia, Pa, 19127
 Carroll Shayla, 21174 Spartanburg Hwy, Corry, Pa, 16407
 Carroll Smith Rosenberg
 Carroll Stephen, 15 W Front St, Media, Pa, 19063
 Carroll Thomas, 3371 Elliston Cir, Philadelphia, Pa, 19114
 Carroll Tim, 5 Don Lane, Malvern, Pa, 19355
 Carroll Walter, 5069 Brightwood Rd, Bethel Park, Pa, 15102-2875
 Carroll William D, 829 S Penna Ave, Morrisville, Pa, 19067-5204
 Carroll William H, 720 Clover Ln, Norristown, Pa, 19462-2406
 Carrolls Flowers, Cedar Ave & Macdade, Darby, Pa, 19023
 Carrolltown Medical Assoc, 1010 12th St, Altoona, Pa, 16601-3411
 Carozza Christine A
 Carrubba Paul J, 2809 Sullivan Dr, Glenshaw, Pa, 15116
 Carruth Benjamin T, 8107 Fayette St, Philadelphia, Pa, 19150
 Carruth Janet, 1100 S Broad St 5ac, Philadelphia, Pa, 19146
 Carruthers Ralph B, Pro Shar Pl 06 17 88, Columbia, Pa, 17512-1305
 Cars By Gettel 4517-87, Po Box 108, Pittsburgh, Pa, 15108
 Cars P F, 4801 Baum Blvd, Pittsburgh, Pa, 15213
 Carsello John P, 7223 Pittville Ave, Philadelphia, Pa, 19126-1526
 Carson Alice G, 193-1 Durham Road, Ottsville, Pa, 18942-9766
 Carson Browninii Dds, 320 E Water St, Lock Haven, Pa, 17745-0000
 Carson Christine, 613 Creek Lane, Flourtown, Pa, 19031
 Carson Frances, 2512 Germantown Ave, Phila, Pa, 19133
 Carson Hazel, C/O Dorothy Carson, Willow Grove, Pa, 19090-3524
 Carson Jacqueline Cust, 628 Heather Ln, Bryn Mawr, Pa, 19010-2020
 Carson Jodie, 628 Heather Ln, Bryn Mawr, Pa, 19010-202
 Carson Judith M, 1007 Lake Lane, Pennsburg, Pa, 18073-0000
 Carson Michael, 1a University Dr, Dunmore, Pa, 18512
 Carson Moses, 1035 E Chelton Ave, Philadelphia, Pa, 19138
 Carson Robert, Po Box 391, Reedsville, Pa, 17084-0391
 Carson Rose A, 540 E Brinton St, Philadelphia, Pa, 19144

Carson Russel D, 518 E Allens La, Philadelphia, Pa, 19119-1105
 Carson Samuel, Po Box 1408, Southeastern, Pa, 19399-0000
 Carson Sandy, 236 N Baltimore Ave Apt 6, Mt Holly Springs, Pa, 17065
 Carson Tara, 3313 Ainslie Street, Philadelphia, Pa, 19129
 Carson Teresa M, 2915 Gaul St Apt 1, Philadelphia, Pa, 19134
 Carson Victor C, 2915 Gaul St Apt 1, Philadelphia, Pa, 19134
 Carson William Estate Of, 986 Carbon Center Rd, Felton, Pa, 16034
 Carson William O, Konigsberger Str 6, Gersfeld, Fo, 00000-0000
 Carson William S, Norristown Pa 19462-2610, Plymouth Meeting, Pa, 19462-2610
 Carswell Delores G, 4452 Overbrook Ave, Philadelphia, Pa, 19131
 Carswell Jasper Iii, Jasper L Carswell Iii, Stroudsburg, Pa, 18360
 Cartagena Richard, 46 East South Street, York, Pa, 17604
 Cartanena Cristino, 3108 Wendle St
 Cartemps Usa 402, 1029 Oxford Valley Rd, Levittown, Pa, 19057
 Carter Alice Gertrude, 3901 Conshohocken Ave Apt G1, Philadelphia, Pa, 19131
 Carter Andrew
 Carter Anna E, 3872 Wyalusing Avenue, Philadelphia, Pa, 19104
 Carter Appraisal
 Carter Arthur K, 4205 Tuxey Ave, Pittsburgh, Pa, 15227
 Carter Barbara, T A Rn Price Ag, Scranton, Pa, 18501
 Carter Barbara J
 Carter Barton, 2835 Century Lane #A24, Bensalem, Pa, 19020-2660
 Carter Benjamin, 1053 Greenwich St, Reading, Pa, 19604-2628
 Carter Bernard, 1411 N 22 St West50, Philadelphia, Pa, 19121-0000
 Carter Brea, Fannie Clemmons, Pittsburgh, Pa, 15211-2414
 Carter Bryan, 8239 Williams Ave, Philadelphia, Pa, 19150-0000
 Carter Carlton Wade
 Carter Carolyn
 Carter Christine E, Broomall, Pa, 19008-0000
 Carter Colleen L, 1311 Gravel Pond Rd, Clarks Summit, Pa, 18411
 Carter Constan, Haverford Dialysis, Wynnewood, Pa, 19096
 Carter Daniel J, 232 S Carol Blvd, Upper Darby, Pa, 19082
 Carter David, Horsham, Pa, 19044
 Carter David J, 114 Elderwood Place, Brampton, Fo, 00000-0000
 Carter David M, 119 Seegar Road, Pittsburgh, Pa, 15241
 Carter Deborah, 1437 Ariner Rd, Brookhaven, Pa, 19015
 Carter Delores
 Carter Donald, 309 Pemberton Rd, Kennet Sq, Pa, 19348
 Carter Donald, Po Box 304, Scranton, Pa, 18501-0304
 Carter Dorothy M, 3456 County Line Rd, Warminster, Pa, 00000
 Carter Duayne, 74 Pride Road, Pittsburgh, Pa, 15235
 Carter Edwa R, Iii, 957 W Lincoln Highway, Coatesville, Pa, 19320
 Carter Frederic P Jr, 1425 Anthony Wayn, Wayne, Pa, 19087
 Carter Frederick P Jr, 8619 Provident Rd, Philadelphia, Pa, 19150-1607
 Carter George, Harrisburg, Pa, 17106701
 Carter George M, Collegeville, Pa, 19426-3493
 Carter George N, 157 E Herman St, Phila, Pa, 19144
 Carter Hal, 5416 Chestnut St, Philadelphia, Pa, 19139-3337
 Carter Harold Robert, 3401 Walnut St, Philadelphia, Pa, 19104
 Carter Holly B
 Carter Iii Clayton
 Carter Iris V, 6040 Washington Ave, Philadelphia, Pa, 19143
 Carter Israel, Apt 1 254 S 20th St, Harrisburg, Pa, 17104-1914
 Carter Jamar, 861 N. Marshall Place, Philadelphia
 Carter James, Po Box 28652, Philadelphia, Pa, 19151-0000
 Carter James A, 1400 S 22nd St 1st Fl, Philadelphia, Pa, 19146-4211
 Carter Jamar, 1315 North 23rd Street, Philadelphia, Pa, 19131
 Carter Janet, 275 S Bryn Mawr Avenue, Bryn Mawr, Pa, 19010
 Carter Jennifer A, 6 Dianna Drive, Phoenixville, Pa, 19460
 Carter Jesse, 3110 Brown Street
 Carter Jo Anne
 Carter Joan M, 10 Windflower Way, Williamstown, Ma, 01267-2960
 Carter John, 110 Poplar St, Manchester, Pa, 17345
 Carter John, 2327 Nicholas St, Philadelphia, Pa, 19121-0000
 Carter John L, 1400 Clark St, Pittsburgh, Pa, 15221
 Carter Johnnie M, 2344 W Huntington St, Philadelphia, Pa, 19132
 Carter Joshua, 5518 Main St, Marion, Pa, 17235
 Carter Joshua D, 3500 Broadway, Allentown, Pa, 18104-5931
 Carter Kathleen, 722 Guyer Avenue, Philadelphia, Pa, 19153
 Carter Kathy H, 704 Compass Drive, Erie, Pa, 16505-5403
 Carter Kelly J, 209 Logan Road, Imperial, Pa, 15126
 Carter Kenneth B, 2957 N Stillman St, Philadelphia, Pa, 19132
 Carter Kevin D, 925 W 8th Street, Chester, Pa, 19013
 Carter Kim M, 1239 S 22nd St, Philadelphia, Pa, 19146-4344
 Carter Kristi, 32a Brookside Dr, Lansdale, Pa, 19446
 Carter Kristin L, 246 W Upsal St #B105, Philadelphia, Pa, 19119
 Carter Laura E, 1009 Rhodes Ave, Secane, Pa, 19018
 Carter Laverne, 4522 Walnut St Apt 2 Geor, Philadelphia, Pa, 19139
 Carter Lillian C, 1421 W Fisher Ave, Philadelphia, Pa, 19141-0000
 Carter Lucy W, 5666 Matthews Street, Philadelphia, Pa, 19138
 Carter Mamie, 413 Catharine St, Philadelphia, Pa, 19147-3105
 Carter Melissa D, 74 Outlook Lane, Levittown, Pa, 19055
 Carter Melissa D, 74 Outlook Ln, Levittown, Pa, 19055-1516
 Carter Melvin, 1712 N 29th St, Philadelphia, Pa, 19121-2719
 Carter Merlinda, 3154 N Broad St, Philadelphia, Pa, 19132
 Carter Michael, 139 N 63rd St, Phila, Pa, 19139
 Carter Nancy, 119 Seegar Road, Pittsburgh, Pa, 15241
 Carter Nellie M, 400 S Main St, Doylestown, Pa, 18901-4883
 Carter Patricia A H
 Carter Paul, 8019 Frankford Ave, Philadelphia, Pa, 19136
 Carter Percy J, 212 Pennell St, Philadelphia, Pa, 19013
 Carter Peter G, 1776 Eden Rd, Lancaster, Pa, 17601-0000
 Carter Ramon, 7118 Mt Vernon St, Pittsburgh, Pa, 15208
 Carter Robert, 744 Mellon Street, Pittsburgh, Pa, 15206
 Carter Robert F, 4704 Rock Ledge Dr, Harrisburg, Pa, 17110
 Carter Robert S, Wst Lake Woods # 217, Erie, Pa, 16505
 Carter Robert Ux, 3123 Holland St, Erie, Pa, 16504
 Carter Roberta L, 550 Negley Rund Blvd #403, Pittsburgh, Pa, 15206
 Carter Ronald E, 1820 Centre Ave, Apt 204, Pittsburgh, Pa, 15219
 Carter Sarah, 229 N Ramsey St, Philadelphia, Pa, 19139
 Carter Shawn, 1423 Elson Rd, Brookhaven, Pa, 19015
 Carter Steward, 1600 Garrett Rd Apt I309, Upper Darby, Pa, 19082
 Carter Susan B, 42 Mclaughlin Dr, Greensburg, Pa, 15601
 Carter Thaddeus, 1009 Rhodes Ave, Secane, Pa, 19018
 Carter Thaddeus, 1183 Kirk Rd, Boothwyn, Pa, 19061
 Carter Thaddeus, 1183 Kirk Road, Boothwyn, Pa, 19061
 Carter Thaddeus, 4300 W 9th Street, Cainer, Pa, 19061
 Carter Thaddeus Estate Of, 2213 Broomall St, Boothwyn, Pa, 19061
 Carter Towing, 215 Worrilow St, Linwood, Pa
 Carter Tracey, 3600 Conshohocken, Philadelphia, Pa, 19131
 Carter Wayne R, 42 Mclaughlin Dr, Greensburg, Pa, 15601
 Carter Wendy, 725 N 63rd St, Philadelphia, Pa, 19151-3804
 Carter Wendy Macneil, 3401 Walnut St, Philadelphia, Pa, 19104
 Carter William, 1113 W Nevada St, Philadelphia, Pa, 19133
 Carthan Cornell, 1416 Camelot Dr, Coolege, Pa, 30349
 Carthy Elaine M, C/O David Mc Carthy, Philadelphia, Pa, 19111
 Cartiff Lester, Pa
 Cartlidge Frances W, 2000 Cambridge Ave # A L807, Wyomissing, Pa, 19610-2714
 Cartlidge Frances W, The Highlands At Wyomissing Ap, Wyomissing, Pa, 19610
 Cartlidge Frances W Mrs, 2000 Cambridge Ave, Wyomissing, Pa, 19610-2723
 Cartmill Helen T, 841 California Ave Apt 301, Pittsburg, Pa, 15202-2712
 Cartmail, Raequon
 Cartwright George, 5602 Harley Drive, Philadelphia, Pa, 19143
 Carty Dameon, 6036 N Broad St, Philadelphia, Pa, 19141
 Carty Lois, 1007 West Berwick, Easton, Pa, 18042
 Carucci Cheryle
 Caruso Alice, 4409 Wingate St, Philadelphia, Pa, 19136-2829
 Caruso Anita, 2540 Valera Ave, Pittsburgh, Pa, 15210-4523
 Caruso Anthony, 4409 Wingate St, Philadelphia, Pa, 19136-2829
 Caruso Bruce Jr, 212 Hanover Village, Wilkes-Barre, Pa, 18702
 Caruso Dan
 Caruso Donna, 4409 Wingate St, Philadelphia, Pa, 19136-2829
 Caruso Drug Store, 323 Broad St, New Bethlehem, Pa, 16242-1003
 Caruso Eugene, 2450 Valera Ave, Pittsburgh, Pa, 15122
 Caruso Francesco, 10 E Petersburg Road, Lancaster, Pa, 17601
 Caruso Joseph G, 1521 South 13th Street, Philadelphia, Pa, 19147
 Caruso Michael A, 4409 Wingate St, Philadelphia, Pa, 19136-0000
 Caruso Nancy Seibert, 1560 Valley Center Pkwy, Bethlehem, Pa, 18017
 Caruso Rosaria
 Caruso Vincent, 8 Amosland Rd A12, Morton, Pa, 19070
 Caruthers Alie
 Caruthers Jonathan, 2400 Chestnut Street No 3007, Philadelphia, Pa, 19103
 Carvalho Manuel M, 3 Ross Ave, Wareham, Ma, 02571
 Carvalho Manuel, 150 Roth Ave, Hellertown, Pa, 18055-1025
 Carvalho Moria
 Carvel, 1000 Madison Ave, Morristoqn, Pa, 19403
 Carvell Homecare Inc., 101 East 6th Street, Lansdale, Pa, 19446
 Carvell Steven, 305 New Haven Drive, Lititz, Pa, 17543
 Carverner Bernard E, 2342 N Lambert St, Philadelphia, Pa, 19132
 Carver Adrienne D, 1307 Pinetta Circle, Wellington, Fl, 33414-60
 Carver Albert S, 345 E Countyline Rd C8, Hatboro, Pa, 19040
 Carver Amy R, 276 Meadowlake Dr, Downingtown, Pa, 19335-0000
 Carver James L, 647 3rd St, Beaver, Pa, 15009-2115
 Carver Keta, 123 South Broad Street, Philadelphia, Pa, 19109-1029
 Carver Neil, 111 S 15th St 24th Floor, Philadelphia, Pa, 19102
 Carver Neil, 1202 Arch St, Philadelphia, Pa, 19107
 Carver Steven G, 1901 Summit Pointe Drive, Scranton, Pa, 18508
 Carver Theodore E, 276 Meadowlake Dr, Downingtown, Pa, 19335-0000
 Cary Barbara, 253 S 58th St, Phila, Pa, 19139-3811
 Cary Douglas J, 148 Sumac St 2, Philadelphia, Pa, 19128-0000
 Cary Jennifer, Rr 5 Box 5210, Kunkletown, Pa, 18058
 Cary Judith A, 503 Sarah St, Stroudsburg, Pa, 18360-2118
 Cary Louise
 Cary William R, 824 Lisburn Rd Apt 2, Camp Hill, Pa, 17011
 Caryk Wendy, 1203 Eagle St, Wescoville, Pa, 18106
 Caryn Kristine Bailey
 Casa Verde Management Inc, C/O Louis Denaples, Dunmore, Pa, 18512
 Casaburi Betty, Elk Lake School Rd, Springville, Pa, 18844-0000
 Casaburi Michael M, Elk Lake School Rd, Springville, Pa, 18844-0000
 Casale Olena, 675 East Street Road, Warminster Road, Pa, 18974
 Casamento Sherry R, 102 Brian Circle, Port Matilda, Pa, 16870
 Casanave Jean G, 301 Morristown Rd Apt C109, Ambler, Pa, 19002
 Casanovas Cristobal
 Casares Eduardo, 390 Shellbourne Lane, Phoenixville, Pa, 19460
 Casazza Marie M, 315 15th St, New Cumberland, Pa, 17070
 Casazza Marie M, 315 15th Street, New Cumberland, Pa, 17070
 Cascade Healthcare
 Casciano Caroline, 126 Saint Francis Cabrini, Scranton, Pa, 18504
 Cascio Joseph, Pa
 Casco Bufete, La Torre 70 Piso Ave M Pzparpa, Hn Tegucigalpa, Pa, 00000-0000
 Casco Daniel Lic, La Torre 70 Piso Ave M Pzparpa, Hn Tegucigalpa, Pa, 00000-0000
 Case Carlene D, 579 Aljo Dr, Pittsburgh, Pa, 15241-2056
 Case Christopher, 6 President Avenue, Rutledge, Pa, 19070
 Case Clark, 102 Wilson, Dubois, Pa, 15801-1248
 Case Elizabeth, 224 Shell St, Harrisburg, Pa, 19118
 Case John, 6 President Ave, Rutledge, Pa, 19070
 Case Justin Thomas, 579 Aljo Dr, Pittsburgh, Pa, 15241-2056
 Case Katherine L, 546 W Chew Ave, Philadelphia, Pa, 19120-2229
 Case Katie A, 210 N. Dithridge St, Pittsburgh, Pa, 15213
 Case Michael D, 113 Hopewell Dr, Altoona, Pa, 16602
 Case Michelle, 124 King St, Pottstown, Pa, 19464
 Case Russell R, 190 Jonathan Drive, Easton, Pa, 18045-5864
 Casella Lawrence, 513 Oaklynn Court Apt, Pittsburgh, Pa, 15220-4213
 Casella Penelope
 Casella Sarah, 612 Fallon Street, Old Forge, Pa, 18518
 Caselouise, 190 Jonathan Drive, Easton, Pa, 18045-5864
 Casen Jacquelyn, 394 Crawford Ave, Lansdowne, Pa, 19050-0000
 Caseresfarmer Gisele, 1975 Kulp Rd, Harleysville, Pa, 19438
 Casertano Ronald J, 113 Peral Street, Pittsburg, Pa, 15224
 Casey Anna Elizabeth, 1111 Marion St, Scranton, Pa, 18509-2359
 Casey Brian, 723 W Fourth St, Williamsport, Pa, 17701
 Casey C Robert, 1111 Marion St, Scranton, Pa, 18509-2359
 Casey Catherine, 14 Defoe St, Pittston, Pa, 18640-2623
 Casey Catherine Zapko, 14 Defoe St, Pittston, Pa, 18640-2623

Casey Cathy, 1601 Walnut St, Philadelphia, Pa, 19103
Casey Daniel Jr, 2604 Elbridge St, Philadelphia, Pa, 19149
Casey David S, 121 Boro Vu Dr, Northampton, Pa, 18067
Casey Deborah A
Casey Dennis John, 9213 Cottage Street, Philadelphia, Pa, 19114-3911
Casey Genevieve, 7158 Jackson St, Phila, Pa, 19135
Casey Gertrude, 242 Kusch Rd, Scenery Hill, Pa, 15360-1012
Casey Jane, Rr 1 Box 1061, Bartonsville, Pa, 18321
Casey Josephine, 140 Jackson St, Dupont, Pa, 18641
Casey Kevin, 1733 Coldspring Rd, Newtown Sq, Pa, 19073-0000
Casey Lauren D, 707 Moore Rd, Waterford, Pa, 16441
Casey M J, 6210 Hasbrook Ave, Philadelphia, Pa, 19111-5602
Casey Margaret M, 613 Beechwood Drive, Havertown, Pa, 19118
Casey Margaret N, 613 Beechwood Drive, Havertown, Pa, 19083-2613
Casey Marilyn D, 3031 Green Ridge Dr, Norristown, Pa, 19403-3808
Casey Martin J, 6210 Hasbrook Ave, Philadelphia, Pa, 19111-5602
Casey Maureen L, 601 Vairo Blvd Apt 327, State College, Pa, 16803
Casey Michael
Casey Nora, 6210 Hasbrook Ave, Philadelphia, Pa, 19111-5602
Casey Parkway, 128 Adams Ave, Scranton, Pa, 18503
Casey R D, 6210 Hasbrook Ave, Philadelphia, Pa, 19111-5602
Casey Robert D, 6210 Hasbrook Ave, Philadelphia, Pa, 19111-5602
Casey Thomas J, 100 N Main St, Mountaintop, Pa, 18707
Casey Veronica
Cash Bob, 266 Hubert Blvd, Hubert Nc, Pa, 28539-4223
Cash Christopher L, 132 Lake Point Drive, Harrisburg, Pa, 28017
Cash Express
Cash Flash
Cash Management University, Pa, 0000
Cashatt Howard T, 4755 E Mill Hill Rd, E Greenville, Pa, 18041
Cashatt Pamela C
Cashdollar Faith, 160 Hollow Road, Malvern, Pa, 19355
Cashe Edna L, 115 Stanley Pl, York, Pa, 17403
Cashier, Xact Medicare Services, Camp Hill, Pa, 17089-0148
Cashin Nora, New Market, Pa, 17070
Cashman Clifford R, 2322 Broad Ave, Altoona, Pa, 16601
Cashore Alice M, 113 E 7th Ave, Conshohocken, Pa, 19428-1722
Cashore Alice M, 113 E 7th Avenue, Conshohocken, Pa, 19428
Cashwell Karen E, Po Box 449, Warminster, Pa, 18974-0545
Cashwell Pascal R, Po Box 449, Warminster, Pa, 18974-0545
Casiano Efrain, 322 N Front St, Reading, Pa, 19610
Casiello Joseph M, 220 E Heron Rd, Holland, Pa, 18966-0000
Casimir Malia, 740 E Vernon Rd #104, Philadelphia, Pa, 19119
Casino Family Dental Center, 501 Division St, Jeannette, Pa, 15644
Caskey John P
Caskey Joseph K Jr
Caskey William H
Caslin Adele, 3429 Dawson, Pittsburgh, Pa, 15213
Caslyn Marie, 452 Mckinley St, Philadelphia, Pa, 19135
Casmiri Anthony Jr F, 506 Estates Dr, Lake Harmony, Pa, 18624
Casner Lloyd
Cason Joseph, 232 Frazier Street, Philadelphia, Pa, 19103
Cason Kevin C, 5158 Hoopes St, Philadelphia, Pa, 19139
Cason Leroy, 9 S Salford St, Philadelphia, Pa, 19139-3125
Casp Olga R, 1428 W 25th St, Erie, Pa, 16502-0000
Casper Ellis R, 1802 Melrose Ave, Havertown, Pa, 19083
Casper Helen, 4617 Oak Ave, Oakford, Pa, 19047-0000
Casper Irene, Po Box 7276, Auoubon, Pa, 19407
Casper Jeremy Alexander, 520 Easter Ter, Bath, Pa, 18014-1606
Casper Joseph, 799 Allentown Rd, Lansdale, Pa, 19446
Cass Alison Caher, 920 Andorra Rd, Lafayette Hill, Pa, 19444-1704
Cass Anna M, 497 Kalmia St, Warminster, Pa, 18974-0000
Cass Elsie A
Cass Harold W, 497 Kalmia St, Warminster, Pa, 18974-0000
Cass John N, 655 Byberry Rd, Huntingdon VY, Pa, 19006
Cass Margaret Cust, 920 Andorra Rd, Lafayette Hill, Pa, 19444-1704
Cass Real Estate, 1236 Rolling Meadow Rd, Pittsburgh, Pa, 00000-0000
Cass Shawn, 1615 Dekalb St, Norristown, Pa, 19401
Cassady Barry Lee, 1430 Ridge Ave, Coraopolis, Pa, 15108-2046
Cassady Jasen
Cassano Joseph M, 5870 Main Street, Center Valley, Pa, 18034
Cassel Anna M, 501 Mohn St Apt 504, Steelton, Pa, 17113-2055
Cassel Bessie Y, 259 Woods Dr, Lansdale, Pa, 19446
Cassel E, 9 Garden Cir, Harrisburg, Pa, 17109
Cassel James A
Cassel Jeffrey W, 250 Briarwood Lane, Harleysville, Pa, 19438-0000
Cassel Marcy D, 259 Dock Drive, Lansdale, Pa, 19446
Cassel Marian D, 1411 Dodd Dr, Downingtown, Pa, 19335
Cassel Marian D, 1411 Dodd Drive, Downingtown, Pa, 19335
Cassel Marian Fbo D, 1411 Dodd Dr, Downingtown, Pa, 19335
Cassel Robert L, 21 N Grant Street, Palmyra, Pa, 17078
Cassel Sherry L
Cassel Troy, 102 Cirak Ave, Norristown, Pa, 19403
Cassel Virginia C, 123 Ferdiona St, Monniem, Pa
Cassell Ella R, 300 E Glenside Ave, Glenside, Pa, 19038
Cassell Glenn D Estate Of, 340 S Sterley St, Shillington, Pa, 19607
Cassell Gregory
Cassell Shane David
Casselle Flora Custodian, 1632 S Wilton Street, Philadelphia, Pa, 19143
Casselle Suran W, 1829 Georges Ln, Philadelphia, Pa
Cassells Karen
Casserly Margaret E, Pittsburgh, Pa, 15213
Cassetta Ann Rpt, Po Box 85006000, Philadelphia, Pa, 19178-0001
Cassic Christie, 439 E. Cranberry Ave, Hazleton, Pa, 18201
Cassick John A, 1541 Hunter Drive, Dover, Pa, 17315
Cassick Theresabell A, 1541 Hunter Dr, Dover, Pa, 17315
Cassidy Bartholomew, 430 Hastings Ave, Havertown, Pa, 19083
Cassidy Bron Specht Comp Llc, 100 Presidential Blvd, Abington, Pa, 19001
Cassidy Burfot Valerie S, 803 Westchester Dr, Wexford, Pa, 15090-9688
Cassidy Catherine, Rr 1 Box 1557, Beach Lake, Pa, 18405-9640
Cassidy Elizabeth M
Cassidy Gerald J, 2410 5th Street, Altoona, Pa, 16601
Cassidy Jennifer M, 226 W Washington St, West Chester, Pa, 19380
Cassidy John J, 1224 Divot Dr, Wescosville, Pa, 18106-9620
Cassidy Joyce A, 223 Central Dr, Valencia, Pa, 16059-2403
Cassidy Julianne, 11745 Brandon Road, Philadelphia, Pa, 19154-0000
Cassidy Keith E, 223 Central Dr, Valencia, Pa, 16059-2403
Cassidy Laura A, 2410 5th Street, Altoona, Pa, 16601
Cassidy Linda Marie
Cassidy Marilyn R, 1224 Divot Dr, Wescosville, Pa, 18106-9620
Cassidy Marjorie A, 157 Woodland Ave, Oaks, Pa, 19456
Cassidy Matthew Christopher, 11745 Brandon Road, Philadelphia, Pa, 19154-0000
Cassidy Mike T, 226 W Washington St, West Chester, Pa, 19380
Cassidy T, 7618 Dorcas St, Philadelphia, Pa, 19111
Cassidy William, Export, Pa, 15632
Cassie Andrea A, 67 Union Ave., Lansdowne, Pa, 19050
Cassler Louise, Po Box 711, Philipsburg, Pa, 16866-0711
Casson Marie Estate, Philadelphia, Pa
Cassway Joel, 4201 Neshaminy Boulevard, Bensalem, Pa, 19020
Cast Room Systems Inc, Po Box 476, Willow Grove, Pa, 19090
Castagnola David L, 1570 Neshaminy Valley Dr., Bensalem, Pa, 19020
Castagnola Robert J, 1121 W Linden St Apt, Allentown, Pa, 18102
Castaldi Bill, Scranton, Pa, 18505
Castaldi Mary Katharin, 4737 Smick St, Philadelphia, Pa, 19127-0000
Castameda Manuel, 525 School House Rd, Kennett Square, Pa, 19348
Castano Cesar, 546 W. Lehigh Avenue, Philadelphia
Casteen Michael O Jr, 44 5th Ave, Fayetteville, Pa, 17222
Castelino N
Castellana Frank J Jr
Castellana Frank Jr
Castellana Frank P Jr
Castellana Josephine M
Castellana Josephine M, Hazleton, Pa, 18201
Castellana Josephine M, 123 N Laurel St, Hazleton, Pa, 18201
Castellano Ida L, 8036 Buist Ave, Philadelphia, Pa, 19153-1106
Castelli Daniella, Po Box 306, Thompsontown, Pa, 17094
Castelli Joseph L Do, 170 N Henderson Rd # 204, King Of Prussia, Pa, 19406-2155
Castelli Louis, 2290 Galloway Rd Apt D10, Bensalem, Pa, 19020
Castelli Robert, 2nd Floor, Philadelphia, Pa, 19116-3333
Castellini Enterprises
Castello Ray, 780 Elm Spring Rd, Pittsburgh, Pa, 15243-1004
Castello Stacey, 4433 St Davids St, Philadelphia, Pa, 19127
Castello Vincente, 236 Summer Ave, Horsham, Pa, 19044
Castelo Colby M, 3025 Penn Estates, East Stroudsburg, Pa, 18301
Castelucci Margie, 2 Herbst Rd, Coraopolis, Pa, 15108-3620
Castelucci Ralph J, 2 Herbst Rd, Coraopolis, Pa, 15108
Caster Kenneth P, 2364 W Gatesburg Rd, Warriors Mark, Pa, 16877-6122
Casterline Eileen, 26 Sr 1006, Tunkhannock, Pa, 18657-6153
Castiglia Anna, 318 Elmira St, Williamsport, Pa, 17701
Castile A R
Castillo Antoinette L, 1670 Relative Dr, Verona, Pa, 15147
Castillo Jose G, 3128 Unruh Street, Philadelphia, Pa, 19149
Castillo Justo G, Pa
Castillo Mariano, 213 N Richland Ave, York, Pa, 17404
Castillo Matilde, 323 Lehman Street, Lebanon, Pa, 17046
Castillo Sergio P, 2044 Vine St, Allentown, Pa, 18103
Castle Advisors M S I, 1726 Ridgewood Dr, Washington, Pa, 15301
Castle John J, 301 Beverly Blvd, Altoona, Pa, 16601
Castle King, 5150 Briarwood Dr., Macungie, Pa, 06/13-194
Castle Metals, 495 Nixon Road, Cheswick, Pa, 15024-1037
Castle Mid South Dental, Horsham, Pa, 19044
Castle Roger, 222 Payne Ct, Holland, Pa, 18966
Castle Rubber, Pa, 44117
Castle Towner 1980 Program, Pa
Castleman John, 460 E Swedesford Rd Ste 2, Wayne, Pa, 19087-1833
Castner Elizabeth T, 3500 Westchester Pike Ch17, Newtown Square, Pa, 19073-0000
Castner Francis P, 223 Milliken Ave, Sharpville, Pa, 16150-1314
Castner Nora P, 223 Milliken Ave, Sharpville, Pa, 16150-1314
Castner Robert C, 3500 Westchester Pike Ch17, Newtown Square, Pa, 19073-0000
Casto Lucien H, 6047 E Timrod Pl, Tucson, Az, 85711
Casto Mary Ann
Castor J Olivier R, 609 W Olney Ave, Philadelphia, Pa, 19120
Castor James F, 139 Wick Rd, Slippery Rock, Pa, 16057
Castoria Anthony R, 1041 Cornell Ave, Drexel, Pa, 19026-3215
Castrinoes Louis, 42 Evergreen Road, Norristown, Pa, 19403
Castro Aguilar Miguel Angel, 3300 Street Rd H-1, Bensalem, Pa, 19020
Castro Aisha R, 1102 Pershing Blvd, Reading, Pa, 19611
Castro Alan E, 1100 W C Pike Apt F34, West Chester, Pa, 19382
Castro Alexandria, 5 Sunset Dr, Mount Pocono, Pa, 18344
Castro Andres, 32 W Mechanic St, New Hope, Pa, 18938
Castro Angelina D Md, Po Box 7777, Philadelphia, Pa, 19175-0001
Castro Anna, 838 Gainsboro Rd, Drexel Hill, Pa, 19026-0000
Castro Anthony S
Castro Candida, Pa
Castro Carlos M, 504 Hillendale Rd, Avondale, Pa, 19311
Castro Debbie
Castro Ellen E, 3-D Garden Drive, Turtle Creek, Pa, 15145
Castro Fidel, 5865 Malvern Ave, Philadelphia, Pa, 19131-2236
Castro Gladys E, 1302 Gordon St, Allentown, Pa, 18102
Castro Irene, 13864 Roscoe Blvd, Panorama City, Pa
Castro Maria, 311 W 1011 Manhattan St 2b, New York, Ny, 10035
Castro Maria, 75 Prospect Rd., Lancaster, Pa, 03/09-/194
Castro Moises F, Psc 466 Box 62, Fpo, Pa, 96595-0060
Castro Orlando, 234 E. Ontario Street, Philadelphia
Castro Raymond, Pa
Casual Apparel Warehouse, 731 N 1500 West, Layton, Ut, 84041
Caswell Richard Md
Caswell Shelby
Catagnus Gerald L, 1027 Brooke Rd, Sanatoga, Pa, 19464
Catala Jose, 2128 E Cambria St, Philadelphia, Pa, 19134
Catalan Jose P, 4637 Leiper St, Philadelphia, Pa, 19124-0000
Catalano Donald A, Apt 1021, Columbia, Sc, 29223
Catalano Louis W Jr, 5020 Havenwood Drive, Greensburg, Pa, 15601-0000
Catalano Sonia I

Cataldi Albert, 2440 S Rosewood St, Philadelphia, Pa, 19145-4430
 Cataldi Albert J, 2440 S Rosewood St, Phila, Pa, 19145-4430
 Cataldi Joseph, 22 Basswood Ct, Warrington, Pa, 18976-2601
 Cataldi Joy, 22 Basswood Ct, Warrington, Pa, 18976-2601
 Cataldi Marie, 145 Erin Ave, Linwood, Pa, 19061
 Cataldo Adam L, 5779 N. 3rd St., Phila, Pa, 19120
 Catalfamo Margaret B, 27 Fairview Rd, Paoli, Pa, 19301-1704
 Catalonello Mary Ellen, 1061 Haverhill La, Chester Springs, Pa, 19425
 Catalyst The, Univ Of Pennsylvania, Philadelphia, Pa, 19104-6323
 Catanese Colleen C
 Catanese Sante, 2510 S 18th St, Philadelphia, Pa, 19145-3701
 Catania Christopher D, 280 Valley Rd, Media, Pa, 19063
 Catanzarite Justin M, 133 Sunrise Drive, Industry, Pa, 15052
 Catanzaro Margaret Z, 1011 N Negley Ave, Pittsburg, Pa, 15206-1565
 Catenacci Paul, 549 13th Ave, Prospect Park, Pa, 19076
 Cater Jim, Mercer Road, New Brighton, Pa, 15066
 Cater Regina
 Caterina Nancy, 1218 Cottman Ave, Philadelphia, Pa, 19111
 Caterino James, 3911 Hoosac Street, Pittsburgh, Pa, 15207
 Caterpilla
 Caterson Alex, 311 Roup Ave Apt 4, Pittsburgh, Pa, 15232-1045
 Cates Depp Mary, 62 Righters Mill Road, Narberth, Pa, 19072
 Cates Geoffery B, Po Box 303, Howard, Pa, 16841
 Cates James L, 904 Deer Rd, Bryn Mawr, Pa, 19010
 Cates Joyce M
 Cathcart C Arthur, P.O. Box 171, Clearfield, Pa, 16830-0171
 Cathcart Grace A, P.O. Box 171, Clearfield, Pa, 16830-0171
 Cathcart Michael, Pa
 Cather Robert, 4324 Glen Eden Road, Cranberry Township, Pa, 16066
 Catherine Care, Po Box 21, Shartlesville, Pa, 19554
 Catherine Mary, 3401 Oakland Square Drive, Bethlehem, Pa, 10015-0000
 Cathers Mike, Rd 1 Box 508, Scottsdale, Pa, 15683
 Cathers Walter S, Cypress Ave, Oxford, Pa, 19363
 Cathexis Solutions Inc, Ste 482, Bala-Cynwyd, Pa, 19004
 Catholic Charities Diocese Of Harrisburg, Harrisburg, Pa, 17111-371
 Catholic Health East, 14 Campus Boulevard, Newtown Square, Pa, 19073
 Catholic Health East, Sedgwick Claims Management, Philadelphia, Pa, 19103
 Catholic Health Initiatives, 1 Macintyre Dr, Aston, Pa, 19014
 Cathy & Thomas, 3318 6th Ave, Altoona, Pa, 16602
 Cathy Stueber Interiors, 406 Anderson Ave, Phoenixville, Pa, 19460-0000
 Catinia Carol M, 280 Valley Rd, Media, Pa, 19063
 Catley Charles W, 330 Old Chapel Trl, Pittsburgh, Pa, 15238-1228
 Cato Angela D, 4132 Ludlow Street, Philadelphia, Pa, 19104
 Cato Rodney
 Caton Betty
 Caton Betty R, Briarcrest 214 Hallmark N, Hershey, Pa, 17033
 Caton Manor Nursing Center, 101 E State Street, Kennett Square, Pa, 19348
 Caton Paul D, 130 E Westmoreland St, Philadelphia, Pa, 19134-0000
 Catona Christopher A, 413 E Country Club Ln, Wallingford, Pa, 19086-6406
 Catopano Jennie M, 4 Murphy Ln, Kunkletown, Pa
 Catren Jeanette J, 93 E Lancaster St, Paoli, Pa, 19301-0000
 Catron Sally S, 903 N Liberty Street, New Castle, Pa, 16102
 Cattau Carl A Jr, 213 Hamlin Avenue, Telford, Pa, 18969-2019
 Cattermole Kathy L, P O Box 685, Honey Brook, Pa, 19344-0685
 Cattie Vincent J Md, Pension Trust U A Jul 27 71, Philadelphia, Pa, 19152-2922
 Cattilini Doris, 103 North Jackson St, Media, Pa, 19063
 Catv Services Inc Wgn, 115 Mill Street, Danville, Pa, 17821
 Caudill Judith, 1115 Stanton Street, Monongahela, Pa, 15063-1945
 Caufamn Allyson, 4931 Carmack Ct, Mercersburg, Pa, 17236
 Caughey Emily G, 421 Morris Rd, Wayne, Pa, 19087-3069
 Caughlan Jerrold, 1257 W 7th St, Erie, Pa, 16502-0000
 Cauley Cleon, 5429 Harian St., Philadelphia
 Cauley Justin K, 141 Beach 56 Pl, Arverne, Ny, 11692
 Caulk Hill Dental
 Caulkins Charles D, 431 Delaware Ave, Langhorne, Pa, 19047-7506
 Caurthers Jeannette, Po Box 213, Springs, Pa, 15562-0213
 Causey Harry C, 108 S Higgins Ave, Sayre, Pa, 18840-2110
 Cauto Irma A, 46 Robin Hill Ln, Levittown, Pa, 19055-1411
 Cauvin Jennifer A
 Cavin Vincent A, 171 Lantern Lane, Conshohocken, Pa, 19428
 Cavnagano Madeline, 1901 N Ridley Creek Rd, Media, Pa, 19063-1923
 Cavalier Joseph D, 3960 Dennison Ave, Drexel Hill, Pa, 19026-2753
 Cavaliere Andrea, 1014 Morris St, Philadelphia, Pa, 19148-1114
 Cavaliere Angela, 1014 Morris St, Philadelphia, Pa, 19148-1114
 Cavaliere Angelina, C/O 333 Grove Dr, Lower Burrell, Pa, 15068
 Cavaliere Rosella, 1014 Morris Street, Philadelphia, Pa, 19148-1114
 Cavallaro Anthony Estate, Fairaces Grtc Cntr, Lima, Pa, 19037
 Cavallaro Bertha A, Rr 1 Box 231, Shohola, Pa, 18458-9801
 Cavallo Louis J, 411 Sumner Ave, New Castle, Pa, 16101-0000
 Cavallo Michelle, 411 Sumner Ave, New Castle, Pa, 16101-0000
 Cavallucci Melissa, 1135 Old Fritztown Rd, Sinking Spring, Pa, 19608
 Cavan Albina, 352 S River St, Wilkes Barre, Pa, 18702
 Cavan Albina B, 352 S River St, Wilkes Barre, Pa, 18702
 Cavan John, 352 S River St, Wilkes Barre, Pa, 18702
 Cavan John F, 352 S River St, Wilkes Barre, Pa, 18702
 Cavanaugh Charles
 Cavanaugh Charles, 450 N Broad Street, Doylestown, Pa, 18901
 Cavanaugh John D, 36 Simpson Rd, Ardmore, Pa, 19003-2211
 Cavanaugh Catherine, 24 Woodale Rd, Philadelphia, Pa, 19118-3430
 Cavanaugh Colleen D, Box 10a Beatty Ln, Scenery Hill, Pa, 15360-1535
 Cavanaugh Dennis P, Box 10a Beatty Ln, Scenery Hill, Pa, 15360-1535
 Cavanaugh John B, 618 3rd Ave, Altoona, Pa, 16602
 Cavanaugh John F, 81 Drexelbrook Dr Apt 7, Drexel Hill, Pa, 19026
 Cavanaugh Margaret C, 2105 Woodstock St, Philadelphia, Pa, 19145
 Cavanaugh Martin, 306 Suncrest Mt Oliver, Pittsburgh, Pa, 15210
 Cavanaugh Mary C, 32 Oakwood Rd, Pittsburgh, Pa, 15205-0000
 Cavanaugh Monteane, 1215 Foster Apt G4, Crafton, Pa, 15205
 Cavanaugh Regina B, 424 Prospect Rd, Springfield, Pa, 19064-2910
 Cavanaugh Thomas G, 1379 Watson Street, Scranton, Pa, 18504-0000
 Cavanaugh Yvonne M, 124 Northeast Drive, New Stanton, Pa, 15672-9625
 Cavazza Irrevocable Trust, Dated Jul 31 1991, Pittsburgh, Pa, 15211-1004
 Cave Don, 1202 Angora Dr, Lansdowne, Pa, 19050
 Cave Patricia Ann, 304 N Fair Lane Road, Grantville, Pa, 17028
 Caveglia James W, Po Box 396, Leechburg, Pa, 15656-0396
 Cavellucci Joseph P, 15a W Bridge St, New Hope, Pa, 18938-1302
 Cavendish Kenneth E, 506 4th St, Pitcairn, Pa, 15140-1418
 Cavendish Tamara S, 506 4th St, Pitcairn, Pa, 15140-1418
 Caver Sonya D, 490 Plaza Blvd Apt N145, Morrisville, Pa, 19067
 Caverly Chris, 2051 Rigg St, Dunmore, Pa, 18512
 Caves Ella E
 Cavinder Ed, 5163 Pittsburgh St, Buffalo, Ny, 14075
 Caviston Mary H, 1208 June Road, Huntingdon Valley, Pa, 19006
 Cavoti Nicole M, 35 Highland Rd, Bethelpark, Pa, 15102
 Cavuto Kathleen, 600 W 8th St, West Wyoming, Pa, 18644
 Cawley Annmaire P, 216 S Madison Ave, Upper Darby, Pa, 19082-2821
 Cawley Chris, 1201 Winthrop Cir, Westchester, Pa, 19380-0000
 Cawley Elizabeth
 Cawley Karen, 190a Club House Rd, King Of Prussia, Pa, 19406-0000
 Cawley Lillian, Apt 600 Kennedy Twrs, Reading, Pa, 19602
 Cawley Martin J, 335 Stonebrooke Dr, Mc Murray, Pa, 15317-3409
 Cawley Mary, 135 Titus Court, Richboro, Pa, 18954
 Cawley Robert M, 335 Stonebrooke Dr, Mc Murray, Pa, 15317-3409
 Cawley Virginia M, 335 Stonebrooke Dr, Mc Murray, Pa, 15317-3409
 Cawley Virginia M Cust, 335 Stonebrooke Dr, Mc Murray, Pa, 15317-3409
 Cawski Eugene R, 3 Stewart St, Trafford, Pa, 15085
 Cawski Gene, 3 Stewart St, Trafford, Pa, 15085
 Cawthorn Douglas, 3009 Marcella Dr, Erie, Pa, 16506
 Cawthorn Harry, 6537 Reedland St, Philadelphia, Pa, 19142
 Cawthorne John V, 149 Tower Hill Rd, Doylestown, Pa, 18901
 Cawthorne John V, 149 Tower Hill Rd, Doylestown, Pa, 18901-2737
 Cawthorne John V, 149 Tower Hill Road, Doylestown, Pa, 18901-2737
 Caya Cecelia, 2635 N Waterloo St, Philadelphia, Pa, 19133
 Caye Geraldine, Pittsburg, Pa, 15206
 Cayman Consulting Inc, C/O Robert J Zoba Jr, Media, Pa, 19063
 Cb & T
 Cb Accounts Inc
 Cb Cadillac
 Cb Hudson V1
 Cb Preferred, 800 Penlyn Pike, Blue Bell, Pa, 19422
 Cb Smith Inc., Hummelstown, Pa, 17036
 Cb Wright Etal Trustees, The Fidelity Bank, Philadelphia, Pa, 19109
 Cbase Inc, 555 E North Ln, Crnshckn, Pa, 19428
 Cbf Inc, Po Box 266, Mcclellandtown, Pa
 Cbh, 714 Market St 5th Floor, Essington, Pa, 19029
 Cbjs Finc
 Cbrown Arla, 2201 Bryn Mawr Avenue, Philadelphia, Pa, 19131
 Cbt Legal And Rec Fees Dealer Center 43
 Cc Office Associates, Two Logan Square, Philadelphia, Pa, 19102
 Cca Credit Pac
 Ccc, 100 Tournament Dr Ste 310, Horsham, Pa, 19044
 Ccc Rental Inc, 2108 Spruce St, Philadelphia, Pa, 19103
 Cccs Of Delaware Valley Novak
 Cccs Of Western Pa, Ay2206180043 C-6, Pittsburg, Pa, 15203
 Cch, Po Box 69, West Grove, Pa, 19390
 Cci Construction
 Ccm Consultants Inc, C/O Nancy Gordon, Holland, Pa, 18966
 Ccmc Taylor Division, 175 E Chester Pike, Ridley Park, Pa, 19078
 Ccmf, Horsham, Pa, 19044
 Ccmf Univ Anesthesio, Anesthesiology, Pittsburgh, Pa, 15213-0347
 Ccnb, 331 Bridge St, New Cumberland, Pa
 Ccr Inc, 123 South Broad Street, Philadelphia, Pa, 19109-1029
 Ccx Incorporated, 500 E Middle Street, Hanover, Pa, 17331
 Cd East Ms, 628 Rutherford Rd, Harrisburg, Pa, 17109
 Cd Now, Pob 820863, Philadelphia, Pa, 19182-0863
 Cd Software Company
 Cda Pontiac
 Cdds Partnership, C/O John Ciccone, Philadelphia, Pa, 19103
 Cdi Corporation, 1717 Arch St 35th Fl, Philadelphia, Pa, 19103
 Cdi Corporation We, 1004 W Ninth Avenue, King Of Prussia, Pa, 19406
 Cdnw Inc, 1005 Virginia Dr, Fort Washington, Pa, 19034-3101
 Cds Financial
 Cds Of Roxborough
 Ce Of Emergency Services Suit, E 101 Warr, Est Lee Street, Pa
 Ceap/Peace, Regional Conference, Pittsburgh, Pa, 15260
 Ceaser Clara, 744 Memorial Avenue, Williamsport, Pa, 17701
 Cebulski Henry
 Cec Inc, Horsham, Pa, 19044
 Cecala John, 3220 S Smedley St, Philadelphia, Pa, 19145
 Cecala Maryann
 Cecatiello D Nicholas, 5341 Hedge St, Philadelphia, Pa, 19124-1241
 Ceccato Cristiano, 158 Nikken Heights, Hong Kong, Hvsar
 Cecchine A C, 672 E Maiden St 3, Washington, Pa, 15301
 Cecchini Fredrick C, 419 Vernon St, New Kensington, Pa, 15068-5847
 Cecco Michael E, 14 Fairway Rd, Paoli, Pa, 19301-0000
 Cecola Samuel
 Cecelia M Denight
 Cecere Joanne M, 315 Oakridge Manor, Murrysville, Pa, 15668
 Cech Jeffrey A
 Cechman Trevor, 10a Douglas St, Ambler, Pa, 19002-4942
 Cecil Brandon S, 141 Rizzi Dr, Irwin, Pa, 15642
 Cecil Harris Do Ltd, 1700 Walnut Street, Philadelphia, Pa, 19103
 Cecile Mary, Mildred R Johnston, Malvern, Pa, 19355
 Cedale Dowtin, 1406 South 27th Street, Philadelphia, Pa, 19146
 Cedar Crest Orthoped, 1230 S Cedar Crest Blvd, Allentown, Pa, 18103-0000
 Cedar Grove Farms Inc., 551 W. Lancaster Ave., Haverford, Pa, 19041-0000
 Cedar Heights Express, 265 Roberts Avenue, Conshohocken, Pa, 19428
 Cedar Henry, P O Box 6441, Reading, Pa, 19610
 Cedar Hill Memorial Park Inc, 1700 Airport Rd, Allentown, Pa, 18103
 Cedarbrook Dental Associa, 201 S Easton Rd, Glenside, Pa, 19038-4403
 Cedarhouse, 2002 Montour Church Rd, Oakdale, Pa
 Cede & Co, Box 222, New York, Zz, 10274-0000
 Cedeno Richard, 403 North Newberry Street Apt, York, Pa, 17404
 Cedergreen Susanne O
 Cefaly Judy, 78 Basswood Dr, Mountain Top, Pa, 18707

Cei Margurite, 3577 Wessex Lane, Philadelphia, Pa, 19114
 Cekovich Florence V, 6403 Salem Park Cir, Mechanicsburg, Pa, 17050
 Celani Marlene M, 823 Village Of Penbrook, Levittown, Pa, 19054-0000
 Celani Victor Emily, 4467 Appletree Ln, Bethlehem, Pa, 18015
 Celebration Creations Catering, 30 Hunt Drive, Horsham, Pa, 19044
 Celebre Jeffrey E, 10 S Plum St, Media, Pa, 19063
 Celedonia &
 Celento Harriett, 405 Forrest St, Houston, Pa, 15342
 Celenza Angela, 382 Running Brook Road, No Wales, Pa, 19454
 Celenzajr Michael, 1232 Gerritt, Philadelphia, Pa, 19147
 Celestia Taylor Est, Rr 2, Shinglehouse, Pa, 16748
 Celia Edward
 Celine Vercoglio, 152 Lafayette Ct, Trappe, Pa, 19426
 Cell Con Inc, 735 Fox Chase, Coatesville, Pa, 19320
 Cell Press
 Cell Press, 1050 Massachusetts Avenue, Cambridge, Ma, 2138
 Cell Press, 50 Church Street, Cambridge, Ma, 2138
 Cell Signaling
 Cell Tel Data, Po Box 1467, Media, Pa, 19063
 Cella Anna, 409 N Daggett St, Philadelphia, Pa, 19151-0000
 Cella Fred, 409 N Daggett St, Philadelphia, Pa, 19151-0000
 Cellini B J, 2 Pennsbury Way W, Chadds Ford, Pa, 19317-9307
 Cellular Connection, 7241 Hollywood Rd, Ft Washington, Pa, 19034
 Cellular Junction Inc, 38 Darby Rd, Havertown, Pa, 19083
 Cellular One, 16th Fl Penn Tower
 Cellular One, Po Box 7278, Philadelphia, Pa, 19101
 Cellular Rentals Inc, 525 S 29th St, Harrisburg, Pa, 17107
 Cel-Prin Inc/Ta Stars Ha, 1438 Easton Rd, Warrington, Pa, 18976
 Celtic Air Freight, Horsham, Pa, 19044
 Cendant Mobility, 40 Apple Ridge Road, Danbury, Ct, 06810
 Cendant Mobility Fin Corp, 42 Apple Ridge Road, Danbury, Ct, 06810
 Cendant Mortgage, 801 S Chester Rd Apt 402, Swarthmore, Pa, 19081
 Ceneskie John F Sr, 915 Lloyd St, Nanty Glo, Pa, 15943-1301
 Ceneskie Mary E, 915 Lloyd St, Nanty Glo, Pa, 15943-1301
 Cenex Anhydrous A Plant, Horsham, Pa, 19044
 Cenex Petroleum, Horsham, Pa, 19044
 Cenis Margaret G, C/O Margaret G Potiseck, Washington, Pa, 15301-9564
 Cenlar Central Loan
 Cenolli Namik, 3006 Tyson Ave, Philadelphia, Pa, 19149
 Censa Francis
 Centenera Luis
 Centennial Blue
 Centennial Chevrolet Geo Dodge, Po Box 263, Normalville, Pa, 15469-0263
 Centennial Conference
 Centennial Imaging, Horsham, Pa, 19044
 Center Academic Integrity, Cia Annual Constudent A, Babson Park, Ma, 2157
 Center Apothecary, 2110 S 7th St, Philadelphia, Pa, 19148
 Center Bankcard, Imellon Bank Center Rm 12, Pittsburg, Pa, 15258
 Center City Business, 103 S Juniper Street, Philadelphia, Pa, 19107
 Center City Film & Video, 1503 Walnut St, Philadelphia, Pa, 19102
 Center City Legal Reproductions, 123 South Broad St Ste 1920, Philadelphia, Pa, 19109
 Center City Med Supply
 Center City Reporting, 123 S Broad Street Suite 1920, Philadelphia, Pa, 19109
 Center For Health Design
 Center For Psychobiology Of
 Center Healthcare Admin Fina, 393 Speakman Hall 006-00, Philadelphia, Pa, 19122
 Center Square Motors Ltd, Route 202 And 73, Center Square, Pa, 19422
 Center Valley Furniture, 6690 N Route 309, Coopersburg, Pa, 18036
 Centerpoint Healthcare, 809 W Germantown Pike, East Norriton, Pa, 19403
 Centers For Occupational Health, Po Box 8500 1505, Philadelphia, Pa, 19178-1505
 Centers For Rehab Se, 625 Walnut Street, Mckeesport, Pa, 15132
 Centerville Clinics Inc, 1070 Old National Pike Rd, Fredericktown, Pa, 15333
 Centerville Medical Group, Washington Trust Bldg, Washington, Pa, 15301-0000
 Centex Home Equity
 Centimark Corporation, 12 Grandview Cir, Canonsburg, Pa, 15317-8533
 Centimark Corporation, 3000 Industrial Bl, Bethel Park, Pa, 15102
 Centocor Inc, 244 Great Valley Pkwy, Malvern, Pa, 19355
 Centra Benefit Services
 Central Asson Of The Miraculous Medal, 1404 E Oxford St, Philadelphia, Pa, 19125
 Central Asson Of The Miraculous Medal, 1404 E Oxford Stbv, Philadelphia, Pa, 19125
 Central Auto Sales Unlimited, Dealer Reserve Account, Mount Pleasant, Pa, 15666
 Central Bucks Ped, 708 Shady Retreat Rd, Doylestown, Pa, 18901
 Central City Oil Corporation
 Central City Toyota, 4820 Chestnut St, Philadelphia, Pa, 19139
 Central Counties Bank Tr, Rr 1 Box 424, Jersey Shore, Pa, 17740
 Central Credit Check Cashing, 721 Whitetail Circle, King Of Prussia, Pa, 19406
 Central Dauphin Area Income Tax, 75 S Houcks R Ste 118, Harrisburg, Pa, 17109-2896
 Central Farmacia, 517 W Lehigh Ave, Philadelphia, Pa, 19133
 Central Financial Cntr
 Central Institute For The
 Central Jersey Pathology, Po Box 347, Media, Pa, 19063-0000
 Central Lewmar
 Central Loan Administration &, P.O. Box 6019, Indianapolis, Pa, 46206-6019
 Central Medical Health, 1200 Centre Ave, Pittsburgh, Pa, 15219-3507
 Central Montgomery Med Ctr, 100 Medical Campus Drive, Lansdale, Pa, 19446
 Central Orthopedics, 2525 Ninth Ave, Altoona, Pa, 16602
 Central Pa Compensat, P O Box 4887, Lancaster Pa, Pa, 17604
 Central Pa Emerg Phys Pc, P O Box 5129, Philadelphia, Pa, 19115-0000
 Central Pa Lung&Health As, 123 Forster St, Harrisburg, Pa, 17102-3407
 Central Parking Syst, Eleven Penn Center - Suite 305, Philadelphia, Pa, 19103-2968
 Central Parking System Inc, 600 Grant St Usx Tower, Pittsburgh, Pa, 15219
 Central Penn Pet Enterprises I, 6210 Cider Press Rd, Harrisburg, Pa, 17111
 Central Penn Realty, P O Box 6143, Harrisburg, Pa, 17112
 Central Penn Sales, 795 Sipe Rd, York Haven, Pa, 17370
 Central Pennsylvania Family Medicine Assoc, Professional Corporation Psp & Trust, Mount Carmel, Pa, 17851
 Central Sprinkler Co, 451 N Cannon Ave, Lansdale, Pa, 19446
 Central Susquehann Ob Gyn, 330 N 12th St, Sunbury, Pa, 17801-0000
 Central Susquehanna, Ob Gyn Pc, Sunbury, Pa, 17801
 Central Tax Bureau Of P, 12000 Frankstown 2nd Fl, Pittsburgh, Pa, 15235
 Central Tax Bureau Of Pa Inc., 509 13th Street, Franklin, Pa, 16323-1599
 Central Tax Bureau Of Pennsylvania Inc, Stony Creek Office Center, Morristown, Pa, 19401-4739
 Central Tax Bureau Z, *, Kittanning, Pa, 16201
 Central Tax Bureau Z, 128 W 2nd St, Berwick, Pa, 18603-4714
 Central Typesetting Compa, 8470 Linekin Pike, Wyncote, Pa, 19095-0000
 Central Valley Logistics, Horsham, Pa, 19044
 Centre Comm Hospital, Po Box 1289, State College, Pa, 16803-6797
 Centre County Recorder
 Centre For Management Technology, 80 Marine Parade Road 08 08, Prkway Parade Centre Insurance
 Centre Medical Bel And Su, 1850 East Park Avenue, State College, Pa, 16803
 Centre Road Laundromat Inc, 222 Centre Rd, Monroeville, Pa, 15146
 Centritto Victoria A, Pa
 Centura Petroleum Fund 1973a, 531 Plymouth Rd, Plymouth Meeting, Pa, 19462
 Century 21 Elite Reality Inc, 2119 Bristol Pike, Bensalem, Pa, 19020
 Century 21 Fwmbaer Co, 208 N Easton Rd, Willow Grove, Pa, 19090-3205
 Century Cardiac Cure Upmc, 1668 Lincoln Way, Mckeesport, Pa, 15131
 Century Construction Co, Pens Fd D/R Dtd 7/27/77, Philadelphia, Pa, 19102-0000
 Century Fasteners Corp
 Century H Corps Hado, Horsham, Pa, 19044
 Century H Corpshado, Horsham, Pa, 19044
 Century Iii Dodge, 911 Clairton Blvd, Pittsburgh, Pa, 15236
 Century Iii Med Ass, Po Box 400504, Pittsburgh, Pa, 15268
 Century National Dealer Center, 101 E Washington St, New Castle, Pa, 16101
 Century Natl Bank & Tr Co, Attn Mary Welch, Rochester, Pa, 15074-2253
 Century Of Prevention, Pa
 Century Shenango Cable, 155 Snyder Road, Hermitage, Pa, 16148
 Cepeki Stephen J, 754 Marietta Avenue, Lancaster, Pa, 17063
 Cepele Nevilia F, 8416 Glenloch Street, Philadelphia, Pa, 19136
 Cephas Bessie, 1510 Lytle Ter, Chester, Pa, 19013
 Cephas Cynthia, 1318 Hart Court, Pittsburgh, Pa, 15208
 Cephas James L Estate, C/O Mark W Richardson Esq, Philadelphia, Pa, 19102-3408
 Cephav Lavinia, 243 Roxborough Avenue, Philadelphia, Pa, 19128-5011
 Cepicka David J, 314 Greenfield Ct, Cranberry, Pa, 16319
 Cepicka Teresa L, 314 Greenfield Ct, Cranberry, Pa, 16319
 Cequedagarc Carlos, 901 Sandy Street, Norristown, Pa, 19401
 Cerami Tammy R, 118 Red Brush Trail, Harmony, Pa, 16037
 Cerbus Harriett W, 25 Covert Ave, Sharpsville, Pa, 16150-1401
 Cerceo Inc Crp Or George J Cerceo Jr Cof, Address Undeliverable 06 20 00
 Cercone Judge, Pa
 Cercone Wm F Hon, 330 Grant St, Pittsburgh, Pa, 15219
 Cerenzo Amy, 112 Iron Horse Drive, Yardley, Pa, 19067
 Ceresa Alberta M
 Ceresa Carlo E, 2628 Fountain Hills Dr, Wexford, Pa, 15090
 Ceridan, 2025 Greentree Rd, Pittsburgh, Pa, 15220-1447
 Cerino Carman, 710 Martingale Rd, Schwenksville, Pa, 19473-0000
 Ceritano Court Treddifyin School
 Cermak Mary Beth Md, Erie, Pa, 16507
 Cerner Millie, 1375 Indiana Mountain Lake, Albrightsville, Pa, 18210
 Cerny Thomas Estate Of, C/O Mrs. George Cerny, Lehighton, Pa, 18235
 Cerni Christophe J, 102 Jamestown Court, Pittsburgh, Pa, 15216
 Cerniga Stephen, 416 Pine, Mckeesport, Pa, 15132
 Cerniglia Margaret, 9896 Busleton Ave Paul's Run, Philadelphia, Pa, 19115-2146
 Cerniglia Raymond Michael, 2441 Kensington Avenue, Philadelphia, Pa, 19125-0000
 Cerra Margaret, Po Box 1774, Cranberry Twp, Pa, 16066
 Cerrato Helen, Gracedale Nursing Home, Nazareth, Pa, 18064
 Cerrato Michele, 2 Sycamore Lane, Chester Springs, Pa, 19425
 Cerrato Michelle, 102 W Grenantown Pike 230, Norristown, Pa, 19406
 Cerrito Lareto
 Cerrone Anthony, 714 7th Ave, Coraopolis, Pa, 15108
 Cerrone Michael, 144 5th St, Walnutport, Pa, 18088
 Cerrone Timothy M, 165 Highland Avenue, Mckees Rocks, Pa, 15136
 Certain Teed, 99 Country Walk, Devon, Pa, 19333-1371
 Certain Teed Corp, 750 E Swedesford Road, Valley Forge, Pa, 19482
 Certainteed Corp, 750 E Swedesford Rd, Valley Forge, Pa, 19482
 Certainteed Corp, Po Box 860, Valley Forge, Pa, 19482-0860
 Certo Llc, 6th Flr West, New York, Ny, 10017
 Certech Incorporated, Po Box 7777 W4065, Philadelphia, Pa, 19175-4065
 Certify Inc, 4423 North Front St, Harrisburg, Pa, 17110
 Certner Nathaniel, 24 West 34th Street, Bayonne, Nj, 7002
 Certo Jeannette M, 4200 Colonial Drive, Murrysville, Pa, 15668
 Cerula Helen, Parkview Apts B-1, Levittown, Pa, 19056-2807
 Cerullo Frumkin S, 1601 Market Street, Philadelphia, Pa, 19103
 Cerullo Mandi, 237 Gates Rd, Adah, Pa, 15410-1119
 Cervantes Mauricio, 103 Highland Road, Parkesburg, Pa, 19365
 Cervantes Pamela O, Apartado Postal 108, Morelia Michoacan, Fo, 00000-0000
 Cervantes Paul, Horsham, Pa, 19044
 Cervantez Elias, 516 Main St #1, Norristown, Pa, 19401
 Cervenka Jeffrey W, 2119 Dawn Ln, Newtown, Pa, 18940
 Cervenka Tammy L, 2119 Dawn Ln, Newtown, Pa, 18940
 Cervera Christina
 Cervera Stephen, 106 Lakewood Dr, Pequea, Pa, 17565
 Cervone Dan, 218 W Third St, Red Hill, Pa, 18999
 Cervone Robert E, Apt 1, Rochester, Pa, 15074-2135
 Cervone William, 1500 N 15th St, Philadelphia, Pa, 19121-4310
 Cervenka Anna, 3126 G St, Phila, Pa, 19134
 Cerwinski Stephanie, 5900 Trinity Pl, Philadelphia, Pa, 19143
 Cerwinski Stephanie, 5900 Trinity Place, Philadelphia, Pa, 19143
 Cerwinski Walter, 5900 Trinity Pl, Philadelphia, Pa, 19143
 Cerwinski Walter, 5900 Trinity Place, Philadelphia, Pa, 19143
 Cesano Alessandra, Oaks Corporate Center, Oaks, Pa, 19456-0000
 Cesare Agnes, 400 Main St, Moosie, Pa, 18507-0000
 Cesare Carl J Custodian, 400 Main St, Moosie, Pa, 18507-0000
 Cesare Jerome A D, 553 Torwood Ln, Pittsburgh, Pa, 15236-4257
 Cesare Tara, 3901 City Ave., Philadelphia, Pa, 19131
 Cesari Mary, 802 Ridge Rd, Peckville, Pa, 18452
 Cesaro Joseph P, 1426 W Porter St, Philadelphia, Pa, 19145-4643
 Cessant Minerve, Po Box 2612, Upper Darby, Pa, 19082-7612
 Cestra Annie H, 108 Marvelwood Place, Pittsburgh, Pa, 15215-0000
 Cettek Judith L, Brookfield Apts Apt 205, Dallas, Pa, 18612
 Cettek Michael J, Brookfield Apts Apt 205, Dallas, Pa, 18612

Cevallos & Moise Ped Assoc, Quakertown, Pa, 18951
 Cevallos Rene, 202 Center Rd, East Stroudsburg, Pa, 18301
 Cezaire Maire, 604 West Chew Ave, Philadelphia, Pa
 Cf Carlos L P, Elliott Scott Peyton, Harrisburg, Pa, 17109
 Cf Motor Freight, Po Box 641939, Pittsburgh, Pa, 15264
 Cfg Agency P C, 16 Campus Blvd, Newtown Square, Pa, 19073
 Cfi Technology Inc, 3215 Old Post Road, Slatington, Pa, 18080
 Cfn Merchants Tire
 Cg Companies Inc, Franklin Mills 14, Philadelphia, Pa, 19154
 Cgas Exploration Inc
 Cgc Transfer Of Exp
 Cglic, Box 360062, Pittsburgh, Pa, 15251-6062
 Cglic Paper Magic Group, Qual Plan Fbo Thomas Balutis, Moosic, Pa, 18507
 Cgu Insurance As Suborjee For Peder, Po Box 111, Philadelphia, Pa, 19105-0111
 Cguire Willie Jr, Pa
 Ch Of Nazarene, Pa
 Cha Hyon Sun, 179 Orchard Cir, Lansdale, Pa, 19446
 Cha Kyungsil, 1823 Skiles Blvd, West Chester, Pa, 19382
 Cha Rak Ho
 Chabala John A, 3306 Shelmire St, Philadelphia, Pa, 19136
 Chabeda Sagwa, 4608 Spruce St, Phila, Pa, 19139
 Chabosol Lorrie, 193 Castle Shannon Blvd #A, Pittsburgh, Pa, 15228
 Chabossoli Regina, Rr 1, Cuddy, Pa, 15031
 Chabrow Benjamin P, 1524 Market St, Philadelphia, Pa, 19102
 Chabrow Benjamin P, 5648 Gainer Rd, Philadelphia, Pa, 19131
 Chacko Annamma, 1730 Teesdale St Apt 16, Philadelphia, Pa, 19111
 Chacon Antonia
 Chacon Ben, Frente Puente Cucubres, Desamparados Sj Costa Rica
 Chaddell Richard D, 388 Highview St, Pittsburgh, Pa, 15237
 Chadderton Clarence W, Edna Chadderton Jt Ten, Dilliner, Pa, 15327
 Chadderton H Edna, Edna Chadderton Jt Ten, Dilliner, Pa, 15327
 Chadds Ford Hospitality Group, 139 W Thomas Ct, Kennett Square, Pa, 19348
 Chadds Ford Inn, Po Box 519, Chadds Ford, Pa, 19317
 Chadds Ford Township
 Chaderton A, Po Box 324, Blakeslee, Pa, 18610
 Chadkowski Lauren, 2407 Laketown Rd, Pittsburgh, Pa, 15221
 Chadkowski Lisa Marie, 2407 Laketon Rd Apt H4w, Pittsburgh, Pa, 15221
 Chadwick Cilfton A, 51 Penn St, York, Pa, 17401-1020
 Chadwick Donna M, 15 Green Lynne Drive, Levittown, Pa, 19057
 Chadwick E Kenneth, 742 Taylor Dr, Folcroft, Pa, 19032
 Chadwick Marguerite F, 742 Taylor Dr, Folcroft, Pa, 19032
 Chadwick Rebecca
 Chadwick Robert, Center For Sleep
 Chafe Weldon, Lehigh Valley Hosp, Allentown, Pa, 18103
 Chaffier Timothy, 555 Spring St, Bethlehem, Pa, 18018
 Chaiken Henry, 501 Wade St, Lansdale, Pa, 19446
 Chain Joan Amsterdam, Pa
 Chain Paul A, 12 Old Post Road, Croton On The, Ny, 10520
 Chainani Ben Michelle
 Chait Harry, 2375 Woodward St Apt 403, Philadelphia, Pa, 19115-5122
 Chait Sonia, 2375 Woodward St Apt 403, Philadelphia, Pa, 19115-5122
 Chajkowsky Christine, 773 Summeytown Pike, Lansdale, Pa, 19446
 Chajkowsky Maria, 773 Summeytown Pike, Lansdale, Pa, 19446
 Chak Paul, 130 Keithwood Drive, Valencia, Pa, 16059-2544
 Chakeian Richard, 803 Wickfield Road, Wynnewood, Pa, 19096
 Chakeres Andrew A, Apt 803, Pittsburgh, Pa, 15228
 Chakeres Anthony A, Apt 803, Pittsburgh, Pa, 15228
 Chakrabarty Niloy, 1310 Beulah Blvd, Pittsburgh, Pa, 15235
 Chakrabarty Kayshik, 151 S Bishop Ave G22, Clifton Heights, Pa, 19018
 Chakraverty Tamal, 1163 Barnett Street, Johnstown, Pa, 15905
 Chalal Jo A, 4025 Arbour Circle, Lafayette Hill, Pa, 19444
 Chalaljo Ann Estate Of, 4025 Arbour Circle, Lafayette Hill, Pa, 19444
 Chalfant Nancy D, Pa
 Chalfont Collision Center, 532 Poplar St, Lansdale, Pa, 19446
 Chalfont R Peterson Attorney, Po Box 39, Steubenville, Pa
 Chalfont Sports Med & Reh, P O Box 730, Huntingdon Valley, Pa, 19006-0000
 Chalian Ara A, 2400 Chestnut St, Philadelphia, Pa, 19103-0000
 Chalios James S, M/S 102/Engs, 0000000000
 Chalita Ross, Apt A First Floor, Philadelphia, Pa, 19140
 Challappa Krishnan, Horsham, Pa, 19044
 Challenger Video And Audio Inc, 224 East Chestnut St., Mifflinburg, Pa, 17844
 Chalman Estate Of Elaine, (No Address Available), Pa
 Chalmers Kathryn Marie, 2017 Spring Valley Rd, Lansdale, Pa, 19446-5112
 Chalmers Louis R, 2601 Pennsylvania Ave Apt, Philadelphia, Pa, 19130-2338
 Chalmers Richard, 46 Grubb Rd, Malvern, Pa, 19355
 Chalmers Robert M Cust, 2017 Spring Valley Rd, Lansdale, Pa, 19446-5112
 Chalmette Medical Center, Universal Health Svcs, King Of Prussia, Pa, 19406
 Chalot Benjamin, 326 N Neville St, Pittsburgh, Pa, 15213
 Chalot Edward J, 16 Oakhill Ave, Greensburg, Pa, 15601
 Chamber Of Commerce Delaware County, 602 E Baltimore Pike, Media, Pa, 19063
 Chamber Of Commerce Greater Philadelphia, 200 South Broad St 700, Philadelphia, Pa, 19102
 Chamberlain Catharine, 2383 William Penn Avenue, Johnstown, Pa, 15909-1258
 Chamberlain Helen M, Apt 301, Lewisburg, Pa, 17837
 Chamberlain James Jr F, Rr 3 Box 265, Middleburg, Pa, 17842
 Chamberlain John V, Pa
 Chamberlain Jon E, 3930 5th Ave, Altoona, Pa, 16602
 Chamberlain Naomi, 40 E 1st Ave, Everett, Pa, 15537-1104
 Chamberlain Ruth J, 411 E Fairfield Ave, New Castle, Pa, 16105
 Chamberlain Sharon, 3930 5th Ave, Altoona, Pa, 16602
 Chamberlain Thomas R, 40 E 1st Ave, Everett, Pa, 15537-1104
 Chamberlin Fred B, 159 Chamberlin Rd, Shippensburg, Pa, 17257
 Chamberlin Gretchen, Po Box 191, Valley Forge, Pa, 19481
 Chamberlin Jack, 128 Chamberlin Road, Brookville, Pa, 15825-0000
 Chamberlin James, Rt 1 Box 189, New Milford, Pa, 18834
 Chamberlin James L, 248 Flint Road, Langhorne, Pa, 19047
 Chamberlin Theodore Jr E, 2735 Johnson Dr, Chambersburg, Pa, 17201
 Chamberlin Wendy O
 Chambers Allen R, Pa
 Chambers Anne E, 139 Belmont St, Carbondale, Pa, 18407-0000
 Chambers Bryan K, 8 Allegheny Center, Pittsburgh, Pa, 15212
 Chambers Carol, 3002 Main St, Conestoga, Pa, 17516
 Chambers Charles, 702 Baer Ave, Hanover, Pa, 17331
 Chambers Charles, 747 S 22nd Street, Philadelphia, Pa, 19146
 Chambers Charles R, 102 Windsong, State College, Pa, 16801-7663
 Chambers Christine
 Chambers David
 Chambers David F Jr, 103 Lepore Dr, Lancaster, Pa, 17602
 Chambers Edythe E
 Chambers Emily P, 1948 Linden St 1a, Allentown, Pa, 18104-5531
 Chambers Eva G Ttee, 102 Windsong, State College, Pa, 16801-7663
 Chambers Geoff, 426 Fitzgerald St, Philadelphia, Pa, 19148
 Chambers Georganna, 123 Lacey St, West Chester, Pa, 19382
 Chambers Gerri M, 2912 Carter Ave, Erie, Pa, 16506
 Chambers Grace, 10074 Sandmeyer Ln, Philadelphia, Pa, 19116
 Chambers Ida M, Po Box 233, Farmington, Pa, 15437
 Chambers Jennifer K, 220 Stonemill Rd. Apt. D79, Lancaster, Pa, 17603
 Chambers Joseph, 2439 North 4th Street, Harrisburg, Pa, 17011
 Chambers Judith, 151 Jefferson Ct, Norristown, Pa, 19401-1860
 Chambers Julibell, 2461 N 17th St, Philadelphia, Pa, 19132
 Chambers Margaret V, Apt 2nd Flr Side Door, Erie, Pa, 16503
 Chambers Mary N, 7761 West Skyline Dr, Harrisburg, Pa, 17112
 Chambers Oswald L, 139 Belmont St, Carbondale, Pa, 18407-0000
 Chambers Patricia Lynn, Compass Road, Parkesburg, Pa, 19365-0560
 Chambers Rich, 1213 Morrow, Wilkingsburg, Pa, 15221
 Chambers Richard A, Hopkinson House, Philadelphia, Pa, 19106-0000
 Chambers Robert, 235 Main Street, New Kensington, Pa, 15068
 Chambers Sarah
 Chambers Thomas A, 1617 Lowrie St, Pgh, Pa, 15212
 Chambers Thomas M, 3002 Main St, Conestoga, Pa, 17516
 Chambers Troy, 6022 Penn Ave, Pittsburgh, Pa, 15206
 Chambers William E, 89 Schofield Road, East Berlin, Pa, 17316-0000
 Chambersburg Borough
 Chamblee Mabell Z, 6110 Haverford Ave, Philadelphia, Pa, 19151-4334
 Chambless Jack
 Chambliss Rainah, Po Box 2415, Philadelphia, Pa
 Chami Adrian, Calle 62 No 256 X23 Y25, Merida Yucatan, 97050
 Chamibs Hammad, (72nd St Deli), Philadelphia, Pa, 19142
 Chamlin Marvin, 3 Eton Rd, Morrisville, Pa, 19067
 Chamlin Ruth
 Champ Milburne, 3318 N Gratz St, Phila, Pa, 19140
 Champian Claims Services, 470 Streets Run Rd, Pittsburgh, Pa, 15236
 Champion Auto Damabe, Pa
 Champion Auto Detailing, 621 N. Gov Printz Blvd, Essington, Pa, 19029
 Champion Judy A
 Champion Marketing Inc, 610 Downing Ave, West Chester, Pa, 19380
 Champlin William F, Bradford, Pa, 16701-0704
 Champlost Family Practice, 6000 N Broad St, Philadelphia, Pa, 19141
 Champman Ford Sales Inc, 9371 Roosevelt Blvd, Philadelphia, Pa, 19114-0000
 Chan Adrian C
 Chan Catalina S, 101 Hart Dr, Pittsburgh, Pa, 15235
 Chan Chamnan M, 1301 Mifflin St, Philadelphia, Pa, 19148
 Chan Edmond T, 125 E Glenn Rd, Hershey, Pa, 17033-2125
 Chan Fong, 502 S 11th St, Philadelphia, Pa, 19147
 Chan Hang Yue, 1100 Stotesbury Rd, Wyndmoor, Pa, 19038
 Chan Julita, 1604 S 5th St, Phila, Pa, 19148
 Chan Kin H, 3600 Chestnut St/Box 839, Philadelphia, Pa, 19104
 Chan Ming H, 3818 Chestnut St, Philadelphia, Pa, 19104
 Chan Ratha
 Chan Shu-Kit, 4614 Fifth Ave # 313, Pittsburgh, Pa, 15213
 Chan Terry, 4705 Fifth Ave Apt 4a, Pittsburgh, Pa, 15213
 Chan Thily, 7276 Calvin Rd, Upper Darby, Pa, 19082
 Chan Yun Hsin, 325 N Craig St Apt 703, Pittsburgh, Pa, 15213
 Chanberlin John R, 422 South Prince Street, Lancaster, Pa
 Chanbersburg Anes As, 144 S 8th St - Ste, Chambersb, Pa, 17201
 Chanc Simon
 Chance A, Undeliverable 03 22 99 Request
 Chance Britton, 4014 Pine Street, Philadelphia, Pa, 19104
 Chance Mildred V, C/O Richard Nassau E, West Chester, Pa, 19380
 Chance Tomorrow, Undeliverable 03 22 99 Request
 Chancellor Mae, 528 Burgess St, Pittsburgh, Pa, 15214-3534
 Chancellor Milton Millender, 528 Burgess St, Pittsburgh, Pa, 15214-3534
 Chancellor Outdoor Grp, 2610 5th Ave, Pittsburgh, Pa
 Chanchavac Gerber, 6 Washington Street, Trenton, Pa, 08611
 Chanda Michael J, 450 Rella Dr, Archbald, Pa, 18403-1631
 Chanda Olga S, 450 Rella Dr, Archbald, Pa, 18403-1631
 Chandkesha Ashok K, Po Box 143, Crydon, Pa, 19021-0000
 Chandler Anna R, 7687 Washington Ln, Elkins Park, Pa, 19027
 Chandler Anthony, 254 Watch Hill Rd, Exton, Pa, 19341-2188
 Chandler Beverly, 416 Twickenham Rd, Glenside, Pa, 19038
 Chandler Beverly Hamilton, 416 Twickenham Road, Glenside, Pa, 19038
 Chandler Elveda L, 8657 Steeple Dr, Philadelphia, Pa, 19128-1947
 Chandler Eric C
 Chandler Garrett, 11 Ashlea Gardens, New Holland, Pa, 17557
 Chandler Hamilton
 Chandler James, 8 Shadow La, Chadds Ford, Pa, 19317
 Chandler Jeffrey, 1331 S 53rd St, Philadelphia, Pa, 19145
 Chandler Jerry #221036
 Chandler Mark J, 571 County Line Rd, Radnor, Pa, 19087
 Chandler Michelle R
 Chandler Nathanael, 28 Edgehill Dr, Lancaster, Pa, 17603
 Chandler Samuel D, 31 Victoria Way, Camp Hill, Pa, 17011-1727
 Chandler Susan M
 Chandler Swithin, 45 Sheffield Ct, Collegeville, Pa, 19426
 Chandresha Ashok, Apt 152 1, Bensalem, Pa, 19020-3410
 Chaney Audris A, 3413 Unionville Pike, Hatfield, Pa, 19440
 Chaney D, 514 Linden St, Leesport, Pa, 19533
 Chaney W E
 Chaney William Christopher, 335 Jonquil Place, Pgh, Pa, 15228
 Chaneyville Volunteer Fire Co
 Chang & Lebita, 3820 Powelton Avenue, Philadelphia, Pa, 19104
 Chang An T, 615 Logan Blvd, Altoona, Pa, 16602
 Chang Aron, 5848 Trinity Street, Philadelphia, Pa, 19143
 Chang Catherine, 5506 Lackner Crer, Canada

Chang Chanefang J, 725 Chester Brook Blvd B2s, Wayne, Pa, 19087
 Chang Chu Yu, 6100 City Line Avenue, Philadelphia, Pa, 19131
 Chang Dennis H, 45 Meadow Ln, Danville, Pa, 17821
 Chang Eb
 Chang Geoffrey A
 Chang Hongchaug, Ste 7 9th Flr, Taipei 100 Taiwan Roc
 Chang James J, 0701 Accounting
 Chang Jay, 124n Beaver Hill Condo, Jenkintown, Pa, 19046
 Chang Jui Ming, 62 11 Drexelbrook Drive, Drexel Hill, Pa, 19026-5344
 Chang Juny
 Chang Le, 3817 Spruce St Apt 402, Philadelphia, Pa, 19104
 Chang Margaret Meiyueh, Ste 7 9th Flr, Taipei 10044 Taiwan
 Chang Mingteh Sr, 1250a Wood Ln, Langhorne, Pa, 19047-1700
 Chang Nata
 Chang Pan Im, 1045 Spapard Drive, Blue Bell, Pa, 19422
 Chang Pollynn Annette, 4902 Forbes Ave 240, Pittsburgh, Pa, 15213
 Chang Seung Woong, 639 S Broad St Apt, Lansdale, Pa, 19446
 Chang Susan Y
 Chang Yoon J, Sadang Woo Sung Apt 304 1512, Seoul
 Chang Yoong T, 1160 S Cedar Crest Blvd A, Allentown, Pa, 18103-7923
 Changes Chiropractic Rehab, 303 Main St, Emmaus, Pa, 18049-2741
 Chanin Alex, 70 Hemlock Dr, Holland, Pa, 18966-5336
 Chanin Nancy, 70 Hemlock Dr, Holland, Pa, 18966-5336
 Chaniot George E Jr, C/O Colegio F D Roosevelt, Lima, Fo, 00000-0000
 Channell Richard J, 203 Red Tail Circle, Downingtown, Pa, 19335-4565
 Channellock Inc, 1306 South Main Street, Meadville, Pa, 16335
 Channells Aaron E Iii, 1462 W Sunbury Rd, West Sunbury, Pa, 16061
 Channing Doris, 10 Greenwood Road, Pittsburgh, Pa, 15221
 Chanowsky Leslie E, 3 Brook Meadow Cir, Shrewsbury, Pa, 17361
 Chant Arden E, 1-8-11-301 Katsuragi Cho, Chiba Ken
 Chantiles Fred Don, Hellam, Pa, 17406
 Chanto Shirley, 6500 Glenmore Ave, Philadelphia, Pa, 19142-2205
 Chao Huang, 901 W 9th St, Chester, Pa, 19013
 Chao Weiyu, 104 Cumberland Place, Bryn Mawr, Pa, 19010
 Chaogang Hu, 284 Moon Clinton Road Apt 20, Moon Township, Pa, 15108
 Chapchap Monica J, Al Franca 519 Apt 51, Brazil
 Chapchap Paulo, Al Franca 519 Apt 51, Brazil
 Chapel Creek Mortgage Banker, Hc #1 Box 1049, Tannersville, Pa, 18372
 Chapel Hill Profsl Bld, 1 State Farm Dr, Concordville, Pa
 Chapin Christopher W, Box 62 Main St, Wapwallopen, Pa, 18660
 Chapin Peter E, Po Box 562, Conshohocken, Pa, 19428-0562
 Chapler Ardis P, 306 Penn Ave, Pittsburgh, Pa, 15221-2134
 Chaplinsky Michael, 431 Central Avenue, Souderton, Pa, 18964-1447
 Chaplow George A, 1 South State Rd, Springfield, Pa, 19064
 Chapm James E, Unexchange M Snyder Law Dept, Pittsburgh, Pa, 15222-0000
 Chapman Aida L, 534 Unruh Ave, Philadelphia, Pa, 19111-4633
 Chapman Aida L Cust, 534 Unruh Ave, Philadelphia, Pa, 19111-4633
 Chapman And Hall, C/O Elicia Greenberg, New York, Ny, 10003
 Chapman Andrea B, 2427 N Bouvier Street
 Chapman Andrew, Suite G6240, Phila, Pa, 19107
 Chapman Annie M, 332 S Main Avenue Rear 332 Rea, Scranton, Pa, 18504-2585
 Chapman Carlos G, 333 West Logan St Apt C2, Norristown, Pa, 19401-2972
 Chapman Claire M, 2305 West Blvd, Bethlelem, Pa, 18017-5027
 Chapman Collision Center, 1207 Manheim Pike, East Petersburg, Pa, 17520
 Chapman David, 1652 Oakleaf Ln, Pittsburgh, Pa, 15237-1549
 Chapman E Sabrina, 1113 Dorum Rd, State College, Pa, 16801-4102
 Chapman Fanny L, 1210 Schumacher Dr, Bristol, Pa, 19007
 Chapman Geraldine, 4708 Hawthorne Street, Philadelphia, Pa, 19124
 Chapman James E, Agent F-B-O Unexchanged Shareh, Pittsburgh, Pa, 15222
 Chapman James E Agent, Unexchanged Shareholders Plymo, Pittsburgh, Pa, 15222
 Chapman Jeaneen L, 139 Rebel Hill Rd, Conshohoken, Pa, 19428-0000
 Chapman Jeaneen L, 1904 West 12th Street, Chester, Pa, 19013
 Chapman Laurence K, 2001 Hamilton St, Philadelphia, Pa, 19130
 Chapman Laurence K, 2001 Hamilton St Apt 503, Philadelphia, Pa, 19130
 Chapman Lorenzo, 301 Manchester Ave Apt 1a, Media, Pa, 19063
 Chapman Mary A, Rt 413, Langhorne, Pa, 19047
 Chapman Orchards Inc, 224 W State St, Doylestown, Pa, 18901
 Chapman Pattie, 1880 Jessica Road, Clearwater, Fl, 34625
 Chapman Pauline A, 946 Laurence Ave, Elkins Park, Pa, 19117-1921
 Chapman Randy S, 322 Garden Rd, Oreland, Pa, 19075-1128
 Chapman Sophia, 1804 Berks St 2nd M, Philadelphia, Pa, 19121
 Chapman Thomas E, 402 Church St, Indiana, Pa, 15705-0000
 Chapman William
 Chapman Yvonne, 22 S 22nd St, Philadelphia, Pa, 19103
 Chappel Franklin S, 217 S Millvale Ave Apt 4, Pittsburgh, Pa, 15224
 Chappelle Elizabeth, Luther Crest 494, Allentown, Pa, 18104
 Chappell Clint, 10147 Cardinal Dr, Orrstown, Pa, 17244
 Chappell Ellen, 500 Market St, Lewisburg, Pa, 17837-1424
 Chappell Jean Marie, 127 S 50 Th St, Philadelphia, Pa, 19139-0000
 Chappell Mildred, Rr 1, Irwin, Pa, 15642
 Chappelle Eliz
 Chappelle Jos J, 446 Turner Ave, Drexel Hill, Pa, 19026
 Chapple Patricia, 723 Thomas Ave, Johnstown, Pa, 15901-2819
 Chapple Rebecca S, 401 Shady Ave, Pittsburgh, Pa, 15206-0000
 Char Valley Hs, 50 Thoms Run Rd, Bridgeville, Pa, 15017
 Charabi Mohamad, 3550 Street Rd K 5, Bensalem, Pa, 19020
 Charalambous Stabros
 Charapp Ford And Dodge, Rd 1 Box 9a Shannock Ave, Rural Valley, Pa, 16249
 Charbonneau Michael J, 250 Red Deer Ln, Coraopolis, Pa, 15108
 Chardon Kitchens, Erie, Pa
 Charen Charles, 1270 Stump Road, Southampton, Pa, 18966
 Chargois Wilbert, 1344 Liberty St, Harrisburg, Pa, 17103-1328
 Charkins David R Ii, 605 Main St, Johnstown, Pa, 15901
 Charkins Russell, 605 Main St, Johnstown, Pa, 15901-0000
 Charlemagne Youayou, 3856 Spring Garden St, Philadelphia
 Charlene Bowers Claims, Po Box 834, Horsham, Pa, 19044
 Charlene Graham
 Charlene Joseph, 7265 Schley St, Pittsburgh, Pa, 15295-0000
 Charleroi School Di, Carol Stasicha, Stockdale, Pa, 15483
 Charleroi Area School Dist Z, 309 5th St, Charleroi, Pa, 15022
 Charles A Carew Jr Trust, Attn: Burton Spear, Doylestown, Pa, 18901
 Charles A Carew Trust Carew, 220 Farm Lane, Doylestown, Pa, 18901-4714
 Charles Beatrice, 426 Hampden Rd, Upper Darby, Pa, 19082
 Charles Building Inc, 810 Penn Ave, Pittsburgh, Pa, 15222
 Charles C Knox Home, 718 Sussex Rd, Wynnewood, Pa, 19096-2414
 Charles Christian Mull
 Charles Cole Memorial Hosp Pa, 1001 Eastn Second St, Coudersport, Pa, 16915
 Charles Curry, Mail Return - Bnk Dc Br 003
 Charles Ernest Jr A, 2203 Persimmon Dr, Coatesville, Pa, 19320
 Charles Eroberts, 424 Yale Ave, Morton, Pa, 19070
 Charles Eugene D, 100 Friendship St, Duquesne, Pa, 15110
 Charles F Mckee Tee
 Charles Freitag, 1834 E Schiller St, Philadelphia, Pa, 19134
 Charles George, 8127 Cadwalader Ave, Elkins Park, Pa, 19117
 Charles Gibson Agen
 Charles Haught
 Charles Irrev
 Charles J Dehart Iii Esq, P O Box 410, Hummelstown, Pa, 17036
 Charles Jeffrey Mart
 Charles Joleen M
 Charles Kathrynles, 1800 Village Circle, Lancaster, Pa, 17603
 Charles Kathy K
 Charles M Price Schl Of Advrtsng & Jrnl, 110 S 16th St Suite 609, Philadelphia, Pa, 19102
 Charles Maier, 3016 Derry Road, Philadelphia, Pa, 19154
 Charles Margaret J, 102 Hendricks Rd, Perkiomenville, Pa, 18074
 Charles Marian B, 3274 Parkview Ave, Pittsburgh, Pa, 15213-4540
 Charles Marilyn R, 102 St Andrews Dr, Avondale, Pa, 19311
 Charles Mckay, South Elm Street, Monaca, Pa, 15061
 Charles Melinda, 1540 Lincoln Ave, Sharon Hill, Pa, 19079
 Charles O Hoke, 2206 Eastern Blvd, York, Pa, 17402-2814
 Charles P Leach Agency Inc, 342 Broad St, New Bethlehem, Pa, 16242
 Charles R Egoville Md Pc, Penn Jersey Pulm Assoc, Phila, Pa, 19144
 Charles Ray E, C/O Randolph K Corman, Indiana, Pa, 15701
 Charles Rferry, 5337 Willows Ave, Philadelphia, Pa, 19143
 Charles Robert E, Rd 1 Box 133, Klingestown, Pa, 17941
 Charles Rose, 5249 Arl1ngt0n Sefcce, Philadelphia, Pa, 19131
 Charles Royann
 Charles S M, 506 Kavanaugh Rd, Fairless Hills, Pa, 19300
 Charles Santarsiero Inc, Cor Grn Rdg & N Main Av, Scranton, Pa, 18508
 Charles Schnurer Pension, 1220 Lincoln Way Ste 100, White Oak, Pa, 15131-1642
 Charles Schwab & Co, 2817 South Market Street, Harrisburg, Pa, 17101-0000
 Charles Schwab & Co Inc Ac
 Charles Schwab Co Tr, 155 Dinwiddle Dr, New Kensington, Pa, 15068
 Charles Weinstein Foundation, Male Apparel Ind Of Phila, Philadelphia, Pa, 19103
 Charles Willette, 2000 Hamilton, Philadelphia, Pa, 19130-3814
 Charleston Area
 Charleston Cndy
 Charleston Eddie V, 7750 A Wagner Way, Elkins Park, Pa, 19027
 Charleston Ryan
 Charlesworth Carol D, 383 1st Ave, Phoenixville, Pa, 19460-3740
 Charley Deborah P, 318 West North Street, Butler, Pa, 16001-5325
 Charley James Trustee M, C/O State St Bank & Tst, Boston, Ma, 2101
 Charlier Robert L, 127 Bartlett Ave Apt A, Sharon Hill, Pa, 19079-0000
 Charles Hamburgers
 Charlson Dori Ann, 1226 Murray Hill Ave, Pittsburgh, Pa, 15217-1217
 Charlson Howard, 513 Milbeth Drive, Pittsburgh, Pa, 15228
 Charlson Murray T, 1226 Murray Hill Ave, Pittsburgh, Pa, 15217-1217
 Charlton Clipper L, 45 E City Line Ave, Bala Cynwyd, Pa, 19004
 Charlton Ellen M, 5004 Castor Ave, Philadelphia, Pa, 19124-0000
 Charlton Emma V, 6008 Reach St, Philadelphia, Pa, 19111
 Charlton Frank D, 5004 Castor Ave, Philadelphia, Pa, 19124-0000
 Charlton John, 10 Trent Street, Aurora Ontario, Fo, L4g 7e7
 Charlton Maurice W, 2414 South Woodstock, Philadelphia, Pa, 19145
 Charlton Maurice W, 5102 Springfield Ave, Philadelphia, Pa, 19143
 Charlton Sherman, 3107 W Spangler St
 Charming Shoppes Inc, Po Box 1067, Bensalem, Pa, 19020
 Charmley Norma T, 318 West North Street, Butler, Pa, 16001-5325
 Charneco Antonio, 580 S Aiken Ave Ste 510, Pittsburgh, Pa, 15232
 Charneco Lara N, 100 N 2nd St 100, Philadelphia, Pa, 19103
 Charney Andrew, 239 Bethel Rd, N Huntingdon, Pa, 15642
 Charney Phyllis M
 Charnitski Stephen, Gentle Dental Bryn Mawr, Bryn Mawr, Pa, 19010
 Charnley Elizabeth A H, French Creek Farm, Cambridge Springs, Pa, 16403
 Charnock Kimberly, 55 North Fremont Avenue #3, Pittsburgh, Pa, 15202
 Charnock Thomas Jr, 629 Mountain Ave, S Williamsport, Pa, 17701-0000
 Charnoff Eva, Apt 4, Reading, Pa, 19601
 Chartan Amy, 108 Post Road, Churchville, Pa
 Charter Auto Finance
 Charter Behav Health Systems, 3939 S Atherton St, State College, Pa, 16801
 Charter Behavioral H, New Beginnings Rd, Williamsburgh, Pa, 16693
 Charter Behavioral Health, 2900 Fairway Drive, Altoona, Pa, 16602
 Charter Behavioral Health Sys, 2900 Fairway Drive, Altoona, Pa, 16602
 Charter Business Ser, P O Box 7247 8341, Philadelphia, Pa, 60675
 Charter Mail Transport, 529 Court St Ste 110, Reading, Pa, 19601-3443
 Charter Medical Group, 2900 Fairway Drive, Altoona, Pa, 16602
 Charter Psychiatric Assoc, 441 North Spring Street, Bellefonte, Pa, 16823
 Charter Publications Inc, Valley Forge, Pa, 19481
 Charter Renewal Ctr, 2900 Fairway Dr, Altoona Pa, Pa, 16602
 Charter Renewal Ctr, 793 Goucher St, Johnstown, Pa, 15905
 Charters Isabella, 4122 Allegheny Rd, Erie, Pa, 16509-1007
 Chartier Robert L
 Chartiers Valley Med Ctr, Po Box 400443, Pittsburgh, Pa, 15268-0443
 Chartwell Investment Partners, 1235 Westlakes Dr, Berwyn, Pa, 19312
 Chartwells Education Group, 2101 South College Avenue, Philadelphia, Pa, 19121-4811
 Charzyski Piotr, 551 Fox Chase Road, Hollywood
 Chas Gilman Sons Inc, Horsham, Pa, 19044
 Chase Audrey B, 10640 Edgewood Dr, Lake City, Pa, 16423-1707
 Chase Bank Of Maryland, 706 Pleasant Ave, Boothwyn, Pa, 19061
 Chase Bank Trustee For, 2087 Mather Wy, Elkins Park, Pa, 19027
 Chase Cardmember Svcs, 100 Duffy Avenue, Hicksville, Ny, 11801-369
 Chase Charles T
 Chase Communication, 3905 Main Street, Munhall, Pa, 15120
 Chase Dorothea M

Chase Edward, 361 S Bellevue Avenue, Langhorne, Pa, 19047-2807
 Chase Erica, 1224 S 2nd St, Philadelphia, Pa, 19147
 Chase Financial Mortgage Corp, 26 Willow Lane, Warrington, Pa, 18976
 Chase George E, 126 Country Club Estates, Thornton, Pa, 19373
 Chase Herbert R
 Chase Joyce, 1447 Jerome, Philadelphia, Pa, 19140-3015
 Chase Lee, Po Box 345, Port Allegany, Pa, 16743
 Chase Manhattan
 Chase Manhattan Automotiv, 900 Stewart Ave, Garden City, Ny, 11530
 Chase Manhattan Mortgage, Pa
 Chase Manhattan Mortgage Corp, 2528 N 28th St, Philadelphia, Pa, 19132-3524
 Chase Manhattan Mortgage Corp, 37 Viaduct Ln, Fallsington, Pa, 19054-1023
 Chase Manhattan Mortgage Corp, 615 Rhawn Street, Philadelphia, Pa, 19059
 Chase Manhattan Mortgage Corp, Dan W Welch Inc, West Chester, Pa, 19380
 Chase Manhattan Personal Financial Srv, F/B/O, Pittsburgh, Pa, 15237-5861
 Chase Manhattent Automotiv, 900 Stewart Ave, Garden City, Ny, 11530
 Chase Manhattent Mortgage Corp Isaoa, P.O. Box 11740, Monroe, La, 71211--174
 Chase Platinum Visa
 Chase Robert H, 10640 Edgewood Dr, Lake City, Pa, 16423-1707
 Chase Roger L, Rr 1, Harrisville, Pa, 16038
 Chase Sparrow Transportation, P O Box 132, Essington, Pa, 19029
 Chase Susan L, 8005 Rodgers Rd, Elkins Park, Pa, 19027
 Chasm Maragret Even, 1171 Polaris Circle, Pittsburgh, Pa, 15241-0000
 Chassen Milton, 2347 Gold Key Estates, Milford, Pa, 18337
 Chastain Gina
 Chastain Ray A, 163 Oak Hill Rd, Carlisle, Pa, 17013
 Chastang Anton T, Horsham, Pa, 19044
 Chatburn Stacey, 97 Drexel Av, Lansdowne, Pa, 19050
 Chatham Phys Med Brooklyn, P O Box 13700 1342, Philadelphia, Pa, 19191-0000
 Chatman Bree S, 225 E Mt Pleasant Ave, Philadelphia, Pa, 19119
 Chatot Dorothy
 Chatot Robert, 4530 Summit Ln, Bensalem, Pa, 19020
 Chaturvedi Gaurav, 3741 Lancaster Ave, Philadelphia, Pa, 19104
 Chawins Healthcare Adm, 300 Wayman Plaza Ste 305, Pittsburg, Pa, 15236
 Chau Wenyao, 129 Whitemarsh Road, Ardmore, Pa, 19003-0000
 Chaudhari Ellen Trust, 322 E Drinker St, Dunmore, Pa, 18512
 Chaudhari Ramsi P Trust, 322 E Drinker St, Dunmore, Pa, 18512
 Chaudhary Nabil H, Po Box 4945, Riyadh
 Chaudhary Rajeev, 1086 W King Rd, Malvern, Pa, 19355
 Chaudhri Gargi, 1004 Winterton St, Pittsburgh, Pa, 15206-0000
 Chaudhry And Associates
 Chaudhry Shamaila A, Po Box 201, Stroudsburg, Pa, 18360-0201
 Chaulisant Ramon, 701 W Tioga St
 Chauncey Group International Ltd, Po Box 8500 4960, Philadelphia, Pa, 19178
 Chauncey Janet L
 Chaurhiri Usman A
 Chausseures Client Expense, Horsham, Pa, 19044
 Chavarria Christopher P, 1613 Yerkes Street, Philadelphia, Pa, 19150-3316
 Chavarria Daniel, 607 Sandy St, Norristown, Pa, 19401-5160
 Chavenso Morton, 418 Shoemaker Rd, Elkins Park, Pa, 19027
 Chavenson Elsie, 6722 Horrocks St, Philadelphia, Pa, 19149-0000
 Chavez Jesse Jr, 113 S Pershing Ave, York, Pa, 17403
 Chavez Sandra M, Horsham, Pa, 19044
 Chavez Yhoshabeth, Horsham, Pa, 19044
 Chavis Rod, 5043 Walnut St, Philadelphia, Pa, 19139-4250
 Chavis Wendell
 Chawalit Chitwattanagorn, 4909 Center Ave Apt 13, Pittsburgh, Pa, 15213
 Chaya Hideo, 31 Zenzayashiki Niya, Aichi 490 11 Japan
 Chayt Julie A, Md, 0
 Chbg Area Develop Corp, 2294 Molly Pitcher Hwy, Chambersburg, Pa
 Chc Healthcare Solutions, 101 West Avenue 3rd Floor, Jenkintown, Pa, 19046
 Chca Endocrinology, Po Box 7780-1800, Philadelphia, Pa, 19182
 Chca Of Nj Pc, Dba Hamilton Ped Asc, Philadelphia, Pa, 19175-0001
 Chea Cheath, 132 E Wellens Ave, Philadelphia, Pa, 19120
 Chea Chhun H, 1323 Point Breeze Ave, Philadelphia, Pa, 19146-4361
 Chea Hok, 725 Jackson Street, Philadelphia, Pa, 19148-0000
 Chea Thavy, 2030 S Bucknell St, Philadelphia, Pa, 19145
 Cheang Lim, 39 Brandon Rd, Upper Darby, Pa, 19082
 Cheap Chevrolet, Main Water Street, Coudersport, Pa, 16915
 Cheatom Ronald D, 9200 West Chester Pike, Upper Darby, Pa, 19082
 Cheatham Vernon L, 409 Marie Rd, Ambler, Pa, 19002
 Cheatle Jesse, 758 Whitehall Road, State College, Pa, 16801-0000
 Cheatwood Joel, 317 Durham Drive, Villanova, Pa, 19085
 Cheatwood Neva L, 317 Durham Drive, Villanova, Pa, 19085
 Chebin Marina
 Chebotar Ilyd, 62 Windrose Dr., Richboro
 Checchia John L, 8426 Hegerman St, Phila, Pa, 19136
 Checchia Louise, 3143 Welsh Rd, Philadelphia, Pa, 19136
 Checchio Anthony L, 9525 Frankford Avenue, Philadelphia, Pa, 19114
 Checchio Jennie D, 9525 Frankford Avenue, Philadelphia, Pa, 19114
 Check Alert Systems
 Check Care, North Versailles, Pa
 Check Care Systems
 Check Cashing Company, 193 Bridge St, Phoenixville, Pa, 19461
 Check Cashing Company, 193 Bridge Street, Phoenixville, Pa, 19461
 Check Express 4, 4304 Chestnut Street, Philidelphia, Pa, 19104
 Check Jerome H, 7401 Old York Rd Ste 200, Melrose Park, Pa, 19027
 Check Rite
 Checkary Myrtle, Rr 1, Conneautville, Pa, 16406
 Checkers Cleaning, Svs Inc, Huntingdon, Pa, 16652
 Checkers Pizza
 Checkfree Corporation, P O Box 360570, Pittsburgh, Pa, 15251-6570
 Checkovich Alex
 Chee John F, 108 Poplar St, Cambridge Spp, Pa, 16403
 Cheeks Lyvonne D, 251 E 19th St, Homestead, Pa, 15120
 Cheeks Miguel, 1324 Westkilb Street, Pgh, Pa, 15211
 Cheeks Nina
 Cheeks T J, 251 E 19th St, Homestead, Pa, 15120
 Cheep Dalia Sophia
 Cheeseman Lydia Estate, William Penn Bldg, Wayne, Pa, 19087-4728
 Cheeseman Mark A, 2029 Beyer Avenue, Philadelphia, Pa, 19115
 Cheesman David
 Cheeves Daniel, P O Box 231, Williamsport, Pa, 17703-5064
 Chefwear Usa, Horsham, Pa, 19044
 Cheit Chris, 24 Main St, New Brunswick Nj, Pa, 18432
 Cheleden Charles, 8127 Cadwaldee Ave, Philadelphia, Pa, 19117-2438
 Chelednik Frank A, General Delivery, Central City, Pa, 15926
 Chelius Joseph A, 209 Chilton Way, Fairless Hls, Pa, 19030
 Chelius Patri
 Chellapilla Kumar, 377 Avon Rd Apt D107, Devon, Pa, 19333-0000
 Chellappa Johaan, 2517 Donksferry Rd C305, Bensalem, Pa, 19020
 Cheliew Clara Emma, 220 S 11th St, Philadelphia, Pa, 19107
 Chellino Caroline M Estate Of, 8 Robinson Avenue, Carbondale, Pa, 18407-1635
 Chellino John A, 8 Robinson Avenue, Carbondale, Pa, 18407-1635
 Cheltenham Bank, 6101 Rising Sun Av, Philadelphia, Pa, 19111
 Cheltenham Hearing Aids, Philadelphia, Pa, 19120
 Cheltenham Motors, 4414 Mcmenamy St, Philadelphia, Pa, 19137
 Cheltenham Nat L Bank, 6101 Rising Sun Av, Philadelphia, Pa, 19111
 Cheltenham Pa Twp Sd, Cheltenham Twp Eit Collector, Elkins Park, Pa, 19027
 Cheltenham Square Footaction, Cheltenham, Pa, 19012
 Chelton Shop Rite Co Bliss Inc, Attn Marge Elliott, Wynnewood, Pa, 19096
 Chem Dry Of Pittsburgh
 Chemco Equip Co, 1500 Industrial Dr., Monongahela, Pa
 Chemelli Donna M
 Chemelli Joseph R, 1750 Cottage Lane, Greensburg, Pa, 15601
 Chemical Mellon Shareholder, Services Sis Breakage Acct, Pittsburgh, Pa, 15219
 Chemical Mellon Shareholder Se, 4 Station Square, Pittsburgh, Pa, 15219
 Chemical Mortgage
 Chemical Pennsylvania Cor, 4 New York Plaza Lbby, New York, Ny, 10004
 Chemlink Inc, 245 Gypsy Lane, Gulph Mills, Pa, 19406
 Chemung County Chamber Of Commerce, 215 E Church St, Elmira, Ny, 14901
 Chen Ai Hua
 Chen An, Dalian Univ Of Foreign Languages, China
 Chen Aung, 17 Carrigan Avenue, Spring City, Pa, 19475
 Chen Chia Ling, Floor 3alley 6lane 204sec 4, Taiwan
 Chen Chu Lung, 2307 Quail Run Rd, State College, Pa, 16801-3091
 Chen David M, 1307 Deerfield Dr, State College, Pa, 16803
 Chen Day, 17 Carrigan Avenue, Spring City, Pa, 19475
 Chen Edmund, Box 139 Schoolhouse Ln He, Philidelphia, Pa, 19105
 Chen Ellen, Po Box 11683, Pittsburgh, Pa, 15228-0683
 Chen Fang Mei, 5, Allentown, Pa, 18103
 Chen Feng Zhen
 Chen Frank Chia, 401 Shady Ave #B-204, Pittsburgh, Pa, 15206
 Chen Guan Lin, 102 Wilson Avenue, Greensburg, Pa, 15601
 Chen Hang Ju Hsu, 657 Mineo Dr, Erie, Pa, 16509-0000
 Chen Jay, Po Box 11683, Pittsburgh, Pa, 15228-0683
 Chen Jer-Sheng, 1775 Beechwood Blvd # 3rd-Fl, Pittsburgh, Pa, 15217-1713
 Chen Jiquan, 141 Strstford Aven, Pittsburgh, Pa, 15206
 Chen Kung-Yi
 Chen Lulu, 3465 Sansom St, Philadelphia, Pa, 19104
 Chen Pei Fang, 208 Coltart Ave 1st Floor, Pittsburgh, Pa, 15213
 Chen Shengz, 123 Heritage Dr, Ephrata, Pa, 17522
 Chen Shi Zhi, 2718 W Columbia Av, Philadelphia, Pa, 19121
 Chen Shu Lan
 Chen Steven H, Fl 1 Alley 28 Lane 39, Taipei Roc 0000 Taiwan
 Chen Susan Md, Po Box 7777, Philadelphia, Pa, 19175-0001
 Chen Ted Kiong, 321 Firethorne Circle, Exton, Pa, 19341-2021
 Chen Tsui T, 1259 Browning Ct, Lansdale, Pa, 19446
 Chen Wei B, 129 Memorial Blvd, Connellsville, Pa, 15425
 Chen Whei Y, 638 Southgate Dr, State College, Pa, 16801-4345
 Chen Xi
 Chen Yi
 Chen Yi Ping, 175 W Lehigh Ave, Philadelphia, Pa, 19133
 Chen Ying Fei, 714 58th St, Brooklyn, Ny, 11220
 Chen Yong, 312 Jackson Ave, Darby, Pa, 19023
 Chen Yong, 801 N Plum Street, Lancaster, Pa, 17602
 Chen Yong Hong, 635 Patriot Ln, Phoenixville, Pa, 19460-5624
 Chen Yun X, 210 N 10th Street 1c Box 27, Philadelphia, Pa, 19107
 Chen Zhao, 498 6th St, Freeton, Pa, 15042
 Chenualt Charmaine, 426 S Lansdowne Aveapt B 10, Lansdowne, Pa, 19050
 Chendorain David James, Box 29, Oakes, Pa, 19456-0029
 Chendorain Michael, Box 29, Oakes, Pa, 19456-0029
 Chendorain James, 105 Keen Road, Spring City, Pa, 19475
 Cheney Curtis
 Cheney Oliver, 124 Woodbridge Ct S, Fstrvl Trvose, Pa, 19053
 Cheney Philip O, 124 Woodbridge Ct N, Langhorne, Pa, 19053-1949
 Cheney Sheryl, 124 Woodbridge Ct N, Langhorne, Pa, 19053-1949
 Cheng Anthony R
 Cheng Ching Chao, 3402 Baring St Apt 4, Philadelphia, Pa, 19104-2077
 Cheng Gaihua, 231 B Garfield Ave, Collingswood, Nj, 8108
 Cheng Jennifer, 280 Reist Road, Lebanon, Pa, 17042
 Cheng Li, 110 Houston Hall, Philadelphia, Pa, 19104
 Cheng Nancy I, 3554 Byrd Ave, Allentown, Pa, 18103-0000
 Cheng Nancy I, 3554 Byrd Avenue, Allentown, Pa, 18103-0000
 Cheng Yin Ling
 Cheng Yu Di, 41 S 19th St, Philadelphia, Pa, 19103
 Cheng Yung, 5006 N 5th St, Philadelphia, Pa, 19120-0000
 Cheng Zhzqiang
 Chennt Thresia G, 277 Wembly Road, Upper Darby, Pa, 19082
 Cheo Michelle P, 2601 Pennsylvania Aveapt, Philadelphia, Pa, 19130
 Cheoter County Prima, 600 E Marshall St Ste 303, West Chester, Pa, 19380
 Chepolis Joseph K, 186 W Noble St, Nanticoke, Pa, 18634-2713
 Chepolis Joseph T, 186 W Noble St, Nanticoke, Pa, 18634-2713
 Cher Madore, 6200 Wayne Avenue C414, Philadelphia, Pa, 19144
 Cherep Scott A, Bad Address Do Not Mail
 Cherian Aleyamma, 9721 Morefield St, Philadelphia, Pa, 19115
 Cherian Feji, 732 Windsor Place, Wallingford, Pa, 19086
 Cherian P, 9721 Morefield St, Philadelphia, Pa, 19115
 Chermin Gertrude, 709 E Williard, Philadelphia, Pa, 19134
 Chermin Jack L, 709 E Williard, Philadelphia, Pa, 19134
 Chern Jyh Huei, 218 Lafayette Dr, Cranberry Township, Pa, 16066
 Cherrnguzoon Alex, 3855 Blair Mill Rd, Horsham, Pa, 19044
 Chernoff Mark, 46 Township Line Rd, Elkins Park, Pa, 19027
 Chernov Ruth, Logan Sq E 707, Philadelphia, Pa, 19103

Chernow Arnold D
 Chernow Morris B Estate Of
 Cherokee Confederacy Of Pa College Fund
 Cherokee Plaza Corp, The Bellevue, Philadelphia, Pa, 19102
 Cherpak Thomas, 33 Lakeridge Dr, Greensburg, Pa, 15601
 Cherpak Thomas, 33 Lakeridge Dr, Greensburg, Pa, 15601
 Cherpak Thomas, 33 Lakeside Dr, Greensboro, Pa, 15601-0000
 Cherra Sam Jr, 1410 Dorothy St, Scranton, Pa, 18504
 Cherrin Michael B
 Cherrin Philip A, 1220 Cheyney Rd, West Chester, Pa, 19382
 Cherrington Homeowners Assoc, 600 Grant Street, Pittsburgh, Pa, 15216
 Cherrington Medical Assoc, 500 Sharon Rd, Beaver, Pa, 15009-1957
 Cherry Adele, Cherry Ten Ent, Glenside, Pa, 19038
 Cherry Albert, Cherry Ten Ent, Glenside, Pa, 19038
 Cherry Bernard, 6338 City Ave, Overbrook Hills, Pa, 19151
 Cherry Brian, Rr S Box 181, Tyrone, Pa, 16686
 Cherry Camilla, 6131 A Old York Rd, Philadelphia, Pa, 19141-1933
 Cherry Dawn
 Cherry Deborah, Rr 2 Pab 333, Tyrone, Pa, 16686
 Cherry Edward V, 501 W Washington Ave, Du Bois, Pa, 15801-1609
 Cherry Edward V, Po Box 505, Dubois, Pa, 15801
 Cherry Elizabeth, Rr S Box 181, Tyrone, Pa, 16686
 Cherry Erik
 Cherry Frank T, Rr 1 Box 137a, Wilcox, Pa, 15870
 Cherry Grace S, 11 South State Street, Dubois, Pa, 15801
 Cherry Henry C, 1040 Sarah St, Bridgeville, Pa, 15017-2215
 Cherry Hill Emerg Phys, Po Box 41653, Philadelphia, Pa, 19101-0000
 Cherry Hill Travel, 30 S 17th Street, Philadelphia, Pa, 19103
 Cherry Hoggard Inc, 6135 Christian Street, Philadelphia, Pa, 19143
 Cherry Janet D
 Cherry John M, 407 3 Rd Ave, Johnsonburg, Pa, 15845-1124
 Cherry John P, 360 Dundee Dr, Blue Bell, Pa, 19422
 Cherry Kenneth Lynn, 512 Puzletown Rd, Ducansville, Pa, 16635-0000
 Cherry Louise, 1232 Prescott Ave, White Oak, Pa, 15131
 Cherry Luann
 Cherry Mary, 41 Conshohocken Stat, Bala-Cynwyd, Pa, 19004
 Cherry Mary V, 87 Flame Dr, Langhorne, Pa, 19047
 Cherry Melanie M, 512 Puzletown Rd, Ducansville, Pa, 16635-0000
 Cherry Michael A, 4033 Greene's Way Circle, Cillegeville, Pa, 19426
 Cherry Monray F, 5817 Springfield Ave, Philadelphia, Pa, 19143-0000
 Cherry Robert Md, 145 Hospital Avenue, Dubois, Pa, 15801
 Cherry Tree Pharmacy Inc, 259 McClellandtown Rd, Uniontown, Pa, 15401-3107
 Cherry Tree Physician, Po Box 2767, York, Pa, 17405
 Cherry Way Orthopaedics, Macdonald Illig Jones And Britton, Erie, Pa, 16507-1498
 Cherry Willow, 3701 Conshohocken Avenue Apt 9, Philadelphia, Pa, 19131-0000
 Cherrytree Twp Vol Fire Dept
 Cherwaty Barb, 425 Portman Rd, Butler, Pa, 16002
 Cheryl A Graham, 202 Hillview Lane, Youngwood, Pa, 15697
 Cheryl A Palitti, 705 Walnut St, Crescent, Pa, 00000-0000
 Cheryl J Stempshoski
 Cheryl Roskosh Petrina Tr, Ua 9/03/92, Apollo, Pa, 15613-9623
 Ches Co Local Coordinating Council High Blood Pr
 Chesapeake Bay Foundation, Philip Merrill Enviro Center, Annapolis, Md
 Chesapeake Coating Services Inc, 235b S Franklin St, Dallastown, Pa, 17313
 Chesapeake Emergency Med, P O Box 7750, Philadelphia, Pa, 19101
 Chesapeake Medical Supply Inc
 Chesheim Dental Assoc, 716 Ethlehem Pike, Erdenheim, Pa, 19038
 Cheskhart Margt, 719 Scot Ave, Jeannette, Pa, 15644
 Chesleigh Harry C, 1351 Scrubgrass Rd, Carnegie, Pa, 15106-0000
 Chesler Clara Est Of M, C/O George Jacoby, Pittsburgh, Pa, 15219
 Chesmond John J, 117 Daly St, Philadelphia, Pa, 19148
 Chesner David, 75 Woodview Ln Apt 75 Huntclu, N Wales, Pa, 19454
 Chesney Anderson H, 75 Blue Ridge Dr, Levittown, Pa, 19057
 Chesney Ann H
 Chesney Stanley J, 54 Third St, Mount Carmel, Pa, 17851-250
 Chesney Virginia G, 54 Third St, Mount Carmel, Pa, 17851-2503
 Chesnick Richard M, 590 Reed Rd #2, Broomall, Pa, 19008-0000
 Chesnik John, Po Box 191, Hiller, Pa, 15444
 Chesnut Janet, 501 Edgerton Place, Pittsburgh, Pa, 15208
 Chesny E M
 Chess Clinton Lee Sr
 Chess King, 44 Hammond St, Worcester, Ma, 01613
 Chess-Hill Inc
 Chessler Lori B, 1012 Melrose Ave, Melrose Park, Pa, 19027-3014
 Chessler Reba, 1012 Melrose Ave, Melrose Park, Pa, 19027-3014
 Chest David J, 505 22nd St, Altoona, Pa, 16603-0000
 Chester Alice V, 4700 City Ave, Philadelphia, Pa, 19131-0000
 Chester Ann B, 310 26th St, Mc Keesport, Pa, 15132-7014
 Chester Arms Pharmacy Inc, Po Box 405, Chester, Pa, 19016
 Chester Cnty Int Unit Educational Svc Ct, 535 James Hance Court, Exton, Pa, 19341
 Chester Cnty Radiology Assoc P, Po Box 1447, West Chester, Pa, 19380-0024
 Chester Cnty Urology, 606 E Marshall St, West Chester, Pa, 19380-4467
 Chester County Bar Association, P.O. Box 3191, West Chester, Pa, 19381191
 Chester County Beverage Co, Chestnut Tree Road, Honey Brook, Pa, 19344
 Chester County Cardiology Ascs, Bldg A Suite 5, West Chester, Pa, 19380-4207
 Chester County Cardiology Assoc, 600 E Marshall St, West Chester, Pa, 19380
 Chester County Cares, Community Serv Cou, West Chester, Pa, 19382
 Chester County Cares, Community Serv Cou, West Chester, Pa, 19382
 Chester County Conservation D, 601 Westtown Road Suite 240, West Chester, Pa, 19380
 Chester County Habit, 10 Monument Rd/Wogl-Fm, Bala Cynwyd, Pa, 19004
 Chester County Hematology Onco, Ste 5, West Chester, Pa, 19380
 Chester County Hosp, 701 E Marshall St, West Ches, Pa, 19380
 Chester County Pe, 111 Arrandale Blvd, Exton, Pa, 19341
 Chester County Pediatric, 51 North 39th Street, Philadelphia, Pa, 19104
 Chester County Surgical Assoc, 795 East Marshall St Ste 102, West Chester, Pa, 19380
 Chester Cty Hos, 701 E Marshall St, West Chester, Pa, 19380
 Chester Family Practice, Chester, Pa, 19013
 Chester Family Practise
 Chester Gail M, Attn: Gail Holden, Yeadon, Pa, 19050
 Chester Gail M, Attn: Gail Holden, Yeadon, Pa, 19050
 Chester Kauffman Md, 105 North 7th Street, Indiana, Pa, 15701
 Chester Kerry, 1728 Grn St, Philadelphia, Pa, 19130-3977
 Chester R, 40 Pauls Drive, Washington, Pa, 15301
 Chester Spayd
 Chester Steven R, 1126 Glen Avon Rd, Darby, Pa, 19023
 Chester Valley Engineers Inc, 73 Chestnut Road, Paoli, Pa, 19301
 Chester Westside, 7248 Castor Ave, Philadelphia, Pa, 19160-0000
 Chestmont Neurosurgical Data S, Po Box 8908, Philadelphia, Pa, 19135-2540
 Chestnut Auto, 104 Chestnut St, Bradford, Pa, 16701
 Chestnut Farm, 4319 Chestnut St, Philadelphia, Pa, 19104
 Chestnut Hill College, Pa
 Chestnut Hill Emergency Assoc, 8835 Germantown Ave, Philadelphia, Pa, 19118
 Chestnut Marcia
 Chestnut Ridge Apartments, 3200 Chestnut Ridge, Pittsburgh, Pa, 15205
 Chestnut St Superette, 44 Chestnut Street, Lewistown, Pa, 17044
 Chestnut Street Management Ser, 15 17 E Bridge St, Morrisville, Pa, 19067
 Cheswick Borough Of Z, 1410 Spruce St, Cheswick, Pa, 15024
 Chetlin And Lebovitz Surgical, 8th Floor, Pittsburgh, Pa, 15213-0000
 Cheuna Susan G, 1760 Conway Heath, Andersontown, Pa, 17055
 Cheung Angela, 3104 Stoney Creek Rd, Norristown, Pa, 19401
 Cheung Clarence, 5507 Howe St., Pittsburgh, Pa, 15232
 Cheung Eddie H, 703 Warwick Rd, Fairless Hills, Pa, 19030-0000
 Cheung Kam C, 908 Arch St Pat 3ff, Philadelphia, Pa, 19107
 Cheung Lik P, Salomon Brothers, New York, Ny, 10019
 Cheung Ronald Y, Ste 1100 6375
 Cheung Wai Yin, 44 Buckingham Ave, N209de Great Britain
 Cheung Wan Fai, 3600 Chestnut St, Phila, Pa, 19104
 Cheung Yuk Kam, 5006 N 5th Street, Philadelphia, Pa, 19120-0000
 Chevalier Jose A, 33 Summit Dr, Mt Pocono, Pa, 18344
 Chevalier Trudy D, 33 Summit Dr, Mt Pocono, Pa, 18344
 Cheviere Jean G, 4570 H St, Philadelphia, Pa, 19124-0000
 Cheviere Yvonne Marie, 4570 H St, Philadelphia, Pa, 19124-0000
 Chevron Company, Operated Stores, Marietta, Pa, 30060
 Chevron Inc, 7320 West Market St, Mercer, Pa, 16137
 Chevron Station Inc, 700 American Ave Ste 201, King Of Prussia, Pa, 19406
 Chevron Stations Inc, 700 American Ave, King Of Prussia, Pa, 19406-0000
 Chevy Chase
 Chevy Chase, 1390 Camp Hill Rd, Fort Washington, Pa, 19034
 Chevy Chase Bank, 3903 Hartzdale Drive, Camp Hill, Pa, 17011
 Chevy Chase Bank Fsb, Pab 61410, King Of Prussia, Pa, 19406-0871
 Chew John C, 147 Brunswick Rd, Troy, Ny, 12180
 Chew Marie G, Havertown, Pa, 19083
 Chew Minnie, 2159 Elkins Ave, Philadelphia, Pa, 19144-1512
 Chewing Louise, Adams St Ext, Rochester, Pa, 15074
 Chhin Chheng, 112 Glencoe Rd, Upper Darby, Pa, 19082-3306
 Chhit Roem, 537 Jackson Street 2nd Fl, Philadelphia, Pa, 19148-5719
 Chhoeun Veasna, 5074 Old York Rd, Holicong, Pa, 18928
 Chhouk Shawn Junior, 552 Manor Street, Lancaster, Pa, 17603
 Chhouk Tim, 149 Bethel Road, Aston, Pa, 19014
 Chhour Min Fu, 3635 Spring Garden St, Philadelphia, Pa, 19104-2351
 Chhour Paul Lee, 3635 Spring Garden St, Philadelphia, Pa, 19104-2351
 Chi Hang Jian
 Chi Knun Tong, 1116 Sandringham Rd, Bala-Cynwyd, Pa, 19004
 Chi Shu C, 183 Ta-Hua Rdta-Hua Tsun, 833 Taiwan Roc
 Chia John K Md, Horsham, Pa, 19044
 Chia Yu Hsien, 4612 Filmore St, Pittsburgh, Pa, 15213
 Chiachio Joe
 Chiachitz Alex, 1702 Gulf City Rd, Ruskin, Fl, 33570
 Chiamp John, 340 Market Street, Kingston, Pa, 18704-5498
 Chian Fong, 3220 Waterford Court, Pittsburgh, Pa, 15238
 Chianese David A, 41 St Paul S Road, Ardmore, Pa, 19003
 Chianese Pamela R
 Chiang Jennifer Tao, 920 Old Lancaster Road, Bryn Mawr, Pa, 19010
 Chiang Jui-Hsia, 4750 Centre Avenue #54, Pittsburgh, Pa, 15213
 Chiarini Debra
 Chiartas Jessica, 181 South Main, Doylestown, Pa, 18901
 Chiartas William, 100 S Main St, Doylestown, Pa, 18901
 Chiba Masato, 400 Aqueduct Drive, North Wales, Pa, 19454
 Chiba Mikiko
 Chibisova Alla, 109 Kirkwood Dr, Cranberry Twp, Pa, 16066
 Chicago Connection, Pa
 Chicago Holdings Inc, 1000 Ride Plaza, Pittsburgh, Pa, 15238-0000
 Chicago Title Castelli, 680 Old York Road, Jenkintown, Pa, 19046
 Chicago Title Castle
 Chicago Title Co Inc, 680 Old York Rd Jenkins C, Jenkintown, Pa, 19046
 Chicago Title Insurance, 680 Old York Road, Jenkintown, Pa, 19046
 Chicago Title Insurance, 700 Cherrington Parkway, Coraopolis, Pa, 15108
 Chicco Dora, Rr 2, Moscow, Pa, 18444
 Chicco Dora M, Rr 2, Moscow, Pa, 18444
 Chicco Joanne, Pa
 Chicka Anna M, Rr 3 Box 952, Saltsburg, Pa, 15681-9312
 Chickering Claim Admin
 Chicklo James, 1030 Leidig Dr, Chambersburg, Pa, 17201
 Chicklowski Nancy, 1528 Neshaminy Valley Dr, Bensalem, Pa, 19020
 Chico Santos M, Santos Montalvo Chico, Reading, Pa, 19602
 Chiddick Troy N, 1919 Sandy Hill Rd Apt C-3, Plymouth Meeting, Pa, 19462-2339
 Chidester Ronald Etux E, Rr 1 Box 154, Jefferson, Pa, 15344
 Chieffo Alfreda, 115 E 3rd St, Lansdale, Pa, 19446
 Chieffo Lenny, 227 Q Dunbar Lane, Horsham, Pa, 19044
 Chieffo Leonard Jr, 1249 Caledonia Drive, Warminster, Pa, 18974
 Chieffo Sharon
 Chieffland Citizen, Horsham, Pa, 19044
 Chiem Rasmay, 652 New Holland Ave, Lancaster, Pa, 17602
 Chien Grace, 5 Alley 69 Lane 114 Sec 7, Taipei, Fo, 00000-0000
 Chien Vui, 1110 S. 7th St., Philadelphia
 Chien Wally, 5 Alley 69 Lane 114 Sec 7, Taipei, Fo, 00000-0000
 Chiesa Robert L
 Chieves Ronald, 711 Spring Garden St Apt 505, Philadelphia, Pa, 19123-3536
 Chiglinsky Albert R, 301 W Lloyd St, Shenandoah, Pa, 17976-1553
 Chijioke Chinezi, 114 Park Avenue Apt 3b, Swarthmore, Pa, 19081
 Chila Dominic, 1244 Public Ledger Bldg, Philadelphia, Pa, 19106-0000
 Chila Philip J, 530 Walnut St, Philadelphia, Pa, 19106-3603
 Chila Trudy J, 530 Walnut St, Philadelphia, Pa, 19106-3603

Chilcote, Two Ppg Place, Pittsburg, Pa, 15222
 Child Douglas, 329 River Valley Roa, Spring House, Pa, 19477
 Child Health Associates, Pulmonary Assoc Ppp, Phila, Pa, 19140
 Child Support Enforcement
 Child World, 25 Littlefield St, Avon, Ma, 2320
 Childbirth Education Asso, 706 Ridge Pk, Lafayette Hill, Pa, 19444-0000
 Children And Youth, Clarion County, Pa
 Children Forever Haven Inc, Horsham, Pa, 19044
 Children Of The Insured, 1206 Grouse Dr, Pittsburgh, Pa, 15243-1228
 Childrens Anesthesio, Po Box 7780 4046, Philadelphia, Pa, 19182-0000
 Childrens Anesthesiology
 Childrens Cancer Center, 2505 Memorial Blvd, Connellsville, Pa, 15425-0000
 Childrens Choice The, 2967 W Schoolhouse Ln Ste 103, Philadelphia, Pa, 19144
 Childrens Dental Sp, 10125 Verree Rd, Philadelphia, Pa, 19116-0000
 Childrens Health Assoc, 1233 Locust St 400, Philadelphia, Pa, 19107
 Childrens Health Care
 Childrens Heart Ctr, 401 N 17th Street, Allentown, Pa, 18104-5051
 Childrens Hlth Care Asc, Po Box 7780 1800, Philadelphia, Pa, 19182
 Childrens Hosp, 3705 Fifth Ave At Des, Pittsburgh, Pa, 15213
 Childrens Hosp Of Philadelphia, 34th St & Civic Center Blvd, Philadelphia, Pa, 19104-4399
 Childrens Hosp Of Pittsburg Gastroentero, One Childrens Pl, Pittsburgh, Pa, 15213
 Childrens Hosp Of Pittsburg, Peds Otolaryngology, Pittsburgh, Pa, 15213
 Childrens Hospital, 3705 Fifth Ave At De Soto, Pittsburgh, Pa, 15213-2583
 Childrens Hospital Homeca, Po Box 824013, King Of Prussia, Pa, 19400
 Childrens Hospital Of Phila Ems, 34th Street & Civic Center Blv, Philadelphia, Pa, 19104
 Childrens Hospital Of Pittsburgh, Fifth Ave And Desoto, Pittsburgh, Pa, 15213
 Childrens Hospital Pittsburgh, 3705 5th Ave, Desoto St., Pittsburgh, Pa, 15213
 Childrens Medical, 23 Chester Pke, Ridley Park, Pa, 19078
 Childrens Natl Medical Center
 Childrens Seashore House, 3405 Civic Center Blvd, Philadelphia, Pa, 19104
 Childrens Surgical Assoc, 1601 Walnut St Ste 300, Philadelphia, Pa, 19102-2944
 Childres Phyllis J, 315 E Main St, Lititz, Pa, 17543-0000
 Childress Viola S, 3456 Helen St, Philadelphia, Pa, 19134-2021
 Childrey Nefertiti, 2122 Christian Street 3rd, Philadelphia, Pa, 19146
 Childs Alfred H, 960 Old York Rd, Abington, Pa, 19001-4709
 Childs Bert, 6321 Martin Mill Rd, Philadelphia, Pa, 19111
 Childs Joe L, 6344 Sherman St, Philadelphia, Pa, 19144-3115
 Childs John A, 1515 W Oxford St 1 St Fl, Philadelphia, Pa, 19121
 Childs Memorial Baptist Churc, 953 61 N 10 St, Philadelphia, Pa, 19123
 Childs Robert L, 5842 Lincoln Hwy, York, Pa, 17406-0000
 Childs Vivian A, 107 N Bonsall Rd, Coatesville, Pa, 19320
 Childspace Day Carecenter Inc, 13 E Mt Pleasant Ave, Philadelphia, Pa, 19119
 Chiles Gladys, 3227 N Bailey St, Philadelphia, Pa, 19119
 Chillis Restaurant, 245 Mall Blvd, Monroeville, Pa, 15146
 Chilmonik Addie, 3841 Farmersville Road, Bethlehem, Pa, 18020
 Chilson Rebecca, 2293 Fink Ave, Williamsport, Pa, 17701-1215
 Chimel Leonard, 1 N Clearview Dr, Palmyra, Pa, 17078-0000
 Chimmer Doreen K, 134 Meade Ave, Pittsburgh, Pa, 15202
 Chimney's Farm, Replaces Ck #85-16857230
 Chin Chern C, 800 Cottman Ave #158, Philadelphia, Pa, 19111
 Chin June, 6 Woodhaven Ct, Clementon, Nj, 08021
 Chin Robert, 223 S Ninth St, Philadelphia, Pa, 19107
 Chin Vincent W, 615 S 56th Street, Philadelphia, Pa, 19143
 China John, 3231 Sarmiento Dr, Bensalem, Pa, 19020-1729
 Chinavari John R, 2371 Stetler Dr, Coal Township, Pa, 17866
 Chinchinam Dorothy, C/O Sacks Weston Et Al, Philadelphia, Pa, 19106-3509
 Chindran Bala, Manor Oak Twp, Pittsburgh, Pa, 15220
 Chinese Buffet, Union Deposit Rd, Harrisburg, Pa, 11/03-/194
 Chinese Media Group, Horsham, Pa, 19044
 Ching Chen Ying, 2a, Bronx, Ny, 10463
 Ching Michael, Box 0427 Harnwell, Philadelphia, Pa, 19104
 Chinna Kittima Sithithol, 1419 Noble Rd, Jenkintown, Pa, 19046
 Chiodo Carrie M, 4422 Cottman Ave Apt 1, Philadelphia, Pa, 19135-1231
 Chiodo Jennie E, 164 E Philadelphia Pst, Indiana, Pa, 15701-0000
 Chioles Tom, 19161 Chandon Lane, Huntington Beach, Ca, 92648
 Chiorano Joseph, 11281 Rextrnere Blvd., Ft. Lauderdale
 Chiosso Richard L, 6324 Leonard St, Philadelphia, Pa, 19149
 Chipamaunga Regina, 154 The Chase, Harare Zimbabwe
 Chipcom Corp, 118 Turnpike Rd, Southborough, Ma, 1772
 Chipofya Potiphar, 8427 Suffolk Pl, Philadelphia, Pa, 19153-1913
 Chiponis Adella, 12 Palmers Lane, Wallingford, Pa, 19063-5209
 Chippenham Hosp*, P O Box 13620*, Philadelphia, Pa, 19103
 Chippenham Medical Ctr, 7101 Jahnk Rd, Philadelphia, Pa, 19103
 Chippewa Township, Tax Collector, Pa, 15010
 Chippewa Twp Sanitary Auth, 2811 Darlington Rd, Beaver Falls, Pa, 15010
 Chipps Kenneth E, 110 Allen Avenue, Donora, Pa, 15033
 Chir Rachel Lynne, 443 Lucy Dr, Pittsburgh, Pa, 15236-2529
 Chirico Angeline
 Chirielson Michelle A
 Chirielson Richard P
 Chirigos Medical Associat, Two Corporate Circle, Greensburg, Pa, 15601
 Chirigos Nicholas, 354 Hunt Road, Pittsburgh, Pa, 15238
 Chirigos Nick G, 104 4th Street, Pittsburgh, Pa, 15215
 Chiron Vision, Po Box 641643, Pittsburgh, Pa, 15264
 Chiselka Victori, 780 N 27th St, Phila, Pa, 19130
 Chisesi Krista M, 1007 Butler Street Rear Apt, Easton, Pa, 18042-4707
 Chisholm C Yd
 Chisholm Evelyn, 44 Linden Street, Harrisburg, Pa, 17103
 Chisholm Michaelene, 224 Englewood Ave, New Castle, Pa, 16105-2168
 Chisholm Robert E, 127 Harrison Dr, Edinboro, Pa, 16412
 Chism Larissa M, 601 West Cliveden Street, Philadelphia, Pa, 19119
 Chism Richard, 104 Ryers Ave, Cheltenham, Pa, 19012-2215
 Chismar Lois Ann, General Delivery, Paradise, Pa, 11918
 Chismar Lois Ann, General Delivery, Paradise, Pa, 17562
 Chisolm Barry W, 1149 Derry St, Harrisburg, Pa, 17104
 Chiste Adolph R, 2700 Jenny Lind St, Mc Keesport, Pa, 15132
 Chitswara Eugene M, 54 Martha Drive, Fallsington, Pa, 19054-0000
 Chitswara Josephine D, 54 Martha Dr, Fallsington, Pa, 19054-0000
 Chitwood Elsie Estate Of, Union National Bank And Trust Co, Souderton, Pa, 18964
 Chiu Esther, Bad Address Do Not Mail
 Chiu Kissa H, 8091 Cathay Rd, Canada
 Chivers Delilace
 Chivian E M, 310 S Easton Rd Apt B221, Glenside, Pa, 19038-3945
 Chivian Matthew J, 310 S Easton Rd Apt B221, Glenside, Pa, 19038-3945
 Chkechkov Eitan
 Chlosta Robert, Post Office Box, Mars, Pa, 12/06-/194
 Chlpka Katy, 805 Dan Ave, Farrell, Pa, 16121
 Chmielewski E R, 9223 Frankford Ave, Philadelphia, Pa, 19114-0000
 Chmielewski Francis M, 207 Rex Avenue, Philadelphia, Pa, 19118
 Chmielewski Jacquelyn, 107 Wheatland Dr, Denver, Pa, 17517-9612
 Chmielewski Jerome F, 710 Duncan Ave Apt 1418, Pittsburgh, Pa, 15237-5062
 Chmielewski John, 107 Wheatland Dr, Denver, Pa, 17517-9612
 Chmielewski Sophia, 6021 Tulip St, Philadelphia, Pa, 19104
 Chmielewski Stanley, 6021 Tulip St, Philadelphia, Pa, 19104
 Chneider Darlee, Pa
 Cho Chungmin, 1199 Whitney Ave, Hamden, Ct, 06517
 Cho Dae Hyuang, 2223 Florey Lane A-6, Roslyn, Pa
 Cho Jin, 605 Foxfield Rd, Bryn Mawr, Pa, 19010-2056
 Cho Jo, 3641 Locust Walk 304 Cpc, Philadelphia, Pa, 00000-0000
 Cho Soon N, 1322 Locust St, Phila, Pa, 19107-0000
 Cho Young, 605 Foxfield Rd, Bryn Mawr, Pa, 19010-2056
 Cho Young S, 3701 Chestnut Street, Philadelphia, Pa, 19104
 Choate Michael V
 Chobany Mark D, 1001 Powell Ave, Cresson, Pa, 16630-1451
 Chodak Allan, 3591 Inverray Dr B306, Lauderhill, Pa, 18104-0000
 Chodak Isaac Cust, 3591 Inverray Dr B306, Lauderhill, Pa, 18104-0000
 Chodkowski Alyssa, 330 McWilliams Dr, Natrona Heights, Pa, 15065
 Chodkowski Alyssa, 54 Natrona St, Natrona, Ny, 14506
 Chodkowski Alyssa, 54 Natrona Street, Natrona Heights, Pa, 15065
 Chodkowski Alyssa, Mail To Merchandise Bank J Fortune, Chicago, Il, 60654
 Chodkowski Alyssa Mary, 1243 Morningside Ave, Pittsburgh, Pa, 15206
 Chodkowski Alyssia, Morningside Dr, Pittsburgh, Pa
 Chodkowski Gary Raymond
 Chodkowski Lauren
 Chodkowski Lauren, 507 Harrison Ave, Natrona Heights, Pa, 15065
 Chodkowski Lauren, 54 Natrona St, Natrona, Pa, 14506
 Chodkowski Lauren, 54 Natrona Street, Natrona, Pa, 15065
 Chodkowski Lauren, Mail To Merchandise Bank J Fortune, Chicago, Il, 60654
 Chodkowski Lauren, Morningside Dr, Pittsburgh, Pa
 Chodkowski Lauren Patricia, 1243 Morningside Ave, Pittsburgh, Pa, 15206
 Chodkowski Lisa, 1243 Morningside Ave, Pittsburgh, Pa, 15206
 Chodkowski Lisa, 1243 Morningside Ave, Pittsburgh, Pa, 15206
 Chodkowski Lisa M, 125 Glade Run Rd, Mars, Pa, 16046
 Chodkowski Lisa M, 125 Glade Run Rd, Mars, Pa, 16046
 Chodkowski Lisa Marie
 Chodkowski Lisa Marie, 603 Dressel Rd, Allison Park, Pa, 15101
 Chodkowski Raymond Frank
 Chodkowski Sara Elizabeth, 1243 Morningside Ave, Pittsburgh, Pa, 15206
 Chodkowski Sarah Elizabeth, 1243 Morningside Ave, Pittsburgh, Pa, 15206
 Choe Jane K, 245 Orchard Blvd,
 Choe Sang H, 5540 Chester Ave, Philadelphia, Pa, 19143
 Choe Tong Ho, 245 Orchard Blvd
 Choi Ahn S, W 107, Lansdale, Pa, 19446-3072
 Choi Byung, 5153 Fifth Ave., Pittsburgh, Pa, 09/13-/194
 Choi Byung Yeon, 2001 South 7th Street 3rd Fl, Philadelphia, Pa, 19148-0000
 Choi Darwin, 22f Maple Mansion, Hong Kong
 Choi Deuk Sil, 6300 Old York Road 1311, Philadelphia, Pa, 19141-0000
 Choi Ho .Seung, 1228 Belmont Av, Philadelphia, Pa, 19104
 Choi Jai Young, 1512 Wister Dr, Wyncote, Pa, 19095-2315
 Choi Jay H Md, P O Box 335, Lititz, Pa, 17543-0000
 Choi Joo, 933 Welsh Rd, Maple Glen, Pa, 19002
 Choi Joo, 933 Welsh Rd, Maple Glen, Pa, 19002-2930
 Choi Joon Ho, 1229 Chestnut St Apt 1608, Philadelphia, Pa, 19107-4150
 Choi Jung W, 425 S Franklin St, Wilkes Barre, Pa, 18702
 Choi Mike, Suite 8011429 Walnut Street, Phila, Pa, 19102
 Choice Care Physicians Pc, Three Mariner Court, Pittsburgh, Pa, 15238-0602
 Choice Devon N, 4750 Sansom Street, Philadelphia, Pa, 19139
 Choice Transportation, Po Box 994, Wilkes Barre, Pa, 18703
 Chojnacki Melanie A, 916 Paoli Pike, West Chester, Pa, 19380
 Chojnicki Theodore, Apt 16 Kenwood Ct, Swittown, Pa, 19005
 Chokola Dolores, C/O Kathleen S Hyman Esq, Philadelphia, Pa, 19152-0000
 Chokola Jacqueline G, 77 Beech St, Wilkes Barre, Pa, 18707-1432
 Chokola John J, 77 Beech St, Wilkes Barre, Pa, 18707-1432
 Chokran Joseph M, 309 Mohawk Avenue, Norwood, Pa, 19074
 Choldin Maya, 225 Brown Street, Philadelphia, Pa, 19123
 Cholerton Dolores A, 555 N Broad St, Doylestown, Pa, 18901
 Cholerton Dolores Ira A, 555 N Broad St, Doylestown, Pa, 18901
 Choley Ray, 1341 Arch Str, Emmaus, Pa, 18049-3536
 Choliesh Susan, B-7 Timber Falls, Olyphant, Pa, 18447
 Cholin Dorothea, 2985 Four Mile Dr Rm 14, Montoursville, Pa, 17754-9323
 Cholminsky Barbara J, Rd #7, Coatesville, Pa, 19320-0000
 Chomack John J, Unkown
 Choman Patricia, 100 Sambourne St, Wilkes Barre, Pa, 18701
 Chomiak Paul C, 40 East Main Street, Bloomsburg, Pa, 17815
 Choms Patience, 200 Mnr Ave, Langhorne, Pa, 19047-2942
 Chomsky Judith B, 303 Chestnut St, Philadelphia, Pa, 19106-0000
 Chon Honsa, 2 18 7 Mina Misenzoku Ootaku, Tokyo Japan 00145
 Chong Kwang Nam, 7813 Centaur Pl, Philadelphia, Pa, 19153-1711
 Chong Min Won, 1961 Clearview Dr, Norristown, Pa, 19403-2801
 Chong Suen Lie, 1601 Moore St Fl 3, Philadelphia, Pa, 19145
 Chonko Marian C, 918 Kennedy Ave, Duquesne, Pa, 15110
 Chontos Elizabeth A, 2673 Timbergen Dr, Wexford, Pa, 15090-7562
 Choo Kyong B, 600 Red Lion Rd Apt S-10, Philadelphia, Pa, 19115
 Choon Rebecca, 205 Pleasant View Ct, Clairton, Pa, 15025-3367
 Chop Jennifer, 701 Price Street, West Chester, Pa, 19382
 Chopak Michael, 1207 Mezetti Road, Stroudsburg, Pa, 18360
 Chopin David, 1 Chopin Lane, Scenery Hill, Pa, 15360-1848
 Chopin Therese, 1 Chopin Lane, Scenery Hill, Pa, 15360-1848
 Chopra Sumat, Smc 754, Pittsburgh, Pa, 15230
 Chorba Barbara, 11 Maltby Ave, Kingston, Pa, 18704-4301
 Chorba Charlene, Hearing Reporter, Eynon, Pa, 18403
 Chorpenning Alice S, Po Box 704, Connellsville, Pa, 15425

Chory Mary Lynch, 1108 Archers Gln, Lancaster, Pa, 17601-1758
 Chostkov Eugene, 4724 Browns Hill Road, Pittsburgh, Pa, 15217-2921
 Chotiner Ricky, Ben Franklin House, Philadelphia, Pa, 19107
 Chou Howell S, Rr 6 Box 252, Lewisburg, Pa, 17837
 Choucroun Robert E, 96 Poplar Dr Apt U, Pittsburgh, Pa, 15228
 Choudhry Moris R, Box 211, Mountaintop, Pa, 18707-0000
 Chouk Frank, C/O Nicole Shocket, Bethlehem, Pa, 18018-1861
 Chow Chung Yuen, 123 Park Ave, Reading, Pa, 19605
 Chow Clifford, Po Box 221, Conestoga, Pa, 17516-0221
 Chow Gladys P, 435 Montclair Ave, Bethlehem, Pa, 18015
 Chow John, 3614 Lanaster Ave Apt C, Philadelphia, Pa, 19104
 Chowdhry Hassan, 3717 Chestnut Street, Philadelphia, Pa, 19104
 Chreim Joseph, 1264 Bobarn Drive, Narberth, Pa, 19072
 Chrenek Micah, 4615 Cedar Ave, Philadelphia, Pa, 19143
 Chris Corp Inc, Po Box 860, Easton, Pa, 18044
 Chris Mower Auto Body, 5040 Umbria St, Philadelphia, Pa, 19128
 Chrismar Stephen, 1460 Creek Rd, Huntingdon VY, Pa, 19006
 Chrismer Anna A, 626 North Warren St, Orwigsburg, Pa, 17961-0000
 Chrisner Norma C, 243 Cumberland Drive, Mars, Pa, 16046-8005
 Christ American Baptist, Rd 5 Box 5595, Spring Grove, Pa, 17362
 Christ Chris S, Horsham, Pa, 19044
 Christ Evangelical Luth, Church Of Glenside, Reading, Pa, 19601-0000
 Christ Helen, Attn Marie M Schmidt, Jenkinton, Pa, 19046-3428
 Christ Hospital Med Serv Plan, Seven Parkway Cntr, Pittsburgh, Pa, 15220-3702
 Christ Hospital Med Serv Plan Suite 375, Seven Parkway Cntr, Pittsburgh, Pa, 15220
 Christ Joseph G, 1606 W End Ave, Pottsville, Pa, 17901
 Christ Paul, West Chester University, West Chester, Pa, 19383
 Christ The King Cemetry Assoc, 123 Good, Houtzdale, Pa, 16651
 Christein Rose D, C/O Jeff Christein, Easton, Pa, 18042-0000
 Christensen Andrew, 88 Washington Street 6, Brighton, Ma, 02135
 Christensen R B, 1344 Hillsdale Dr, Monroeville, Pa, 15146
 Christensen Roger M, 280 W Pomeret St, Carlisle, Pa, 17013
 Christensen William H, 3313 Bridal Path R, Easton, Pa, 18045-2007
 Christenson Bentley Elizabeth, 693 Fernfield Cir, Strafford, Pa, 19087
 Christi Insurance Group, 320 Bickley Road, Glenside, Pa, 19038
 Christian Association, 3601 Locust Walk/6224
 Christian Baker Company, Po Box 158, Camp Hill, Pa, 17001
 Christian Betty J, 431 Keebler Rd, King Of Prussia, Pa, 19406
 Christian Charles, 2779 Hemlock Farms, Hawley, Pa, 18428
 Christian Charles E, 2779 Hemlock Farms, Hawley, Pa, 18428
 Christian Clarimil, 6423 Oakley St, Philadelphia, Pa, 19111-5218
 Christian Colliery Co
 Christian Counseling Assoc, 1501a West Main Street, Ephrata, Pa, 17522
 Christian Ernest, 1519 S. Ringgold Street, Philadelphia
 Christian Fellowship Of Ellwood City, 508 Division Avenue, Ellwood City, Pa, 16117
 Christian Fellowship Union, 1631 W Girard Ave, Philadelphia, Pa, 19130-1614
 Christian Financial Cu
 Christian Frederick E, Lakeview 219, Doylestown, Pa, 18901-2631
 Christian Jean V, 2779 Hemlock Farms, Hawley, Pa, 18428
 Christian Julianna, 128 Smiley St, Beaver Falls, Pa, 15010-1214
 Christian Latoya, 2350 Mifflin Street, Philadelphia, Pa, 19145
 Christian Lillian, 1418 Fitzwatertown Rd, Willow Grove, Pa, 19090-4313
 Christian Marketplac, Rr1 Box 1157, Berwick, Pa, 18603
 Christian Ronald Jr, 34 Crawford Vlg Apt D, Mc Keesport, Pa, 15132
 Christian Tab Church
 Christian Walter, 431 Keebler Rd, King Of Prussia, Pa, 19406
 Christian William P, 571 West Dr, Harrisburg, Pa, 17111
 Christiana Care Infectious
 Christiana Comm Amb Assoc Inc, Po Box 280, Christiana, Pa, 17509
 Christiane Dorris, 243 Southern Ave, Ambler, Pa, 19002-4817
 Christianson Foundation Inc, 104 Rockwood Rd, Newton Square, Pa, 19073
 Christianson Gilgor, 6740 Akron Street, Philadelphia, Pa, 19149
 Christiansstillwell Agency Inc, 1009 N Bethlehem Pike, Springhouse, Pa, 19477
 Christie Adrian, Po Box 500, Blue Bell, Pa, 19424
 Christie Charles E, 1079 E Mckinley St, Chambersburg, Pa, 17201
 Christie Craig W, 4512 Silverwood Street, Philadelphia, Pa, 19127
 Christie Marjorie
 Christie Peter
 Christie Richard A, 2710 S 80th Street, Philadelphia, Pa, 19142
 Christie Sean, 113 Blackhorse Lane, Media, Pa, 19063-0000
 Christine Annette M, 1601 W Market St, York, Pa, 17404-5416
 Christine Jane L, Harrisburg, Pa, 17112-0000
 Christine L Keenan
 Christine M Lehman
 Christine Mark, Horsham, Pa, 19044
 Christine Viola Dr, 212 Trianon Ln, Villanova, Pa, 19085
 Christine William A Iii, 471 Norristown Rd, Horsham, Pa, 19044-1235
 Christine-Pulle Jan D, 5687 Kesslersville Rd, Easton, Pa, 18040-6514
 Christines Kids, C/O Mike Yerkes, Wynnewood, Pa, 19096
 Christini Kelley S, 25 South Front Street #3, Steelton, Pa, 17113
 Christman Aimee, 971 Blue Mtn Dr, Walnutport, Pa, 18088
 Christman Ann, 4635 Torley St, Pittsburgh, Pa, 15224-1531
 Christman Deborah, 101 W Main St, Macubgie, Pa, 18062-1199
 Christman Gladys M
 Christman Helen G, 2149 N 2nd Street, Harrisburg, Pa, 17110
 Christman James H, 3481 Ivy Hill Lane, Finleyville, Pa, 15332
 Christman Joe, T-A Jtc General, Pa, 18509
 Christman Michele P, 1640 Traumbauersville Rd, Pennsburg, Pa, 18073-0000
 Christman Norman S, 804 Main St, Bethlehem, Pa, 18018
 Christman Paul L, 5712 N Walnut St, Macungie, Pa, 18062
 Christman Roger Jr, 3281 Shellers Band Rd, State Collage, Pa, 16801-0000
 Christman Sara H, 1640 Traumbauersville Rd, Pennsburg, Pa, 18073-0000
 Christman W, 4767 Loring St, Phila, Pa, 19136
 Christmas Charles E Jr, 2025 Freeport Rd, Arnold, Pa, 15068
 Christmas In April In Philadelphia, 2027 Rodman Street, Philadelphia, Pa, 19146
 Christmas Maggie, 9010 Rico Rd, Monroeville, Pa, 15146
 Christofel H E, 411 Old Clairton Rd, Clairton, Pa, 15025
 Christoff Oil Co, Po Box 669/2719 Walton St, Philipsburg, Pa, 16866
 Christophe Mycardo J, 6610 North 8th Street, Philadelphia, Pa, 19126
 Christopher Adeline, 980 Allengrove St, Philadelphia, Pa, 19124-2410
 Christopher Dennis A, 101 Frazier Drive, Verona, Pa, 15147
 Christopher Jenn & K Im Mazzarelli, 7301 Buist Ave #2, Philadelphia, Pa, 19153-2204
 Christopher John, 225 North 32nd St., Philadelphia, Pa, 19104
 Christopher Nancy, 3552 Falmouthdrive, Library, Pa, 15129
 Christopher Ronald F, 1160 Sycamore St, Washington, Pa, 15301
 Christopher Spencer, 1481 Bristol Dr, South Park, Pa, 15129-8973
 Christopher Tracy L, 56 Main St Apt 12, Freeport, Pa
 Christy Dorothy M
 Christy Edith M, Ua Dtd Dec 10 86, Spring House, Pa, 19477-0775
 Christy Eleanor M, R D 1 Box 137, Kittanning, Pa, 16201
 Christy Eugene J, 24 Spring St, Millvale, Pa, 15209
 Christy Frank J, 16 Rambler Rd, Glenolden, Pa, 19036-0000
 Christy Genevieve B, 16 Rambler Rd, Glenolden, Pa, 19036-0000
 Christy John C, Chestnut Capital Corporation, Flourtown, Pa, 19031-0022
 Christy Reed A, R D 1 Box 137, Kittanning, Pa, 16201
 Christy Richard, 3893 Bigelow Blvd, Pittsburgh, Pa, 15213
 Christy Roland J, Ua Dtd Dec 10 86, Spring House, Pa, 19477-0775
 Christy's Pioneer Palace Inc
 Chriswell James
 Chrol Kathrine, 26 W Lehman Ave, Hatboro, Pa, 19040
 Chromiak Daniel, 115 E Patterson St, Lansford, Pa, 18232-1403
 Chromiak Helen, 115 E Patterson St, Lansford, Pa, 18232-1403
 Chromium Plating Corporation, Horsham, Pa, 19044
 Chronister Judith Lynn, 488 Old York Rd, New Cumberland, Pa, 17070
 Chronister Shannon, 2 Sycamore Ln, Hanover, Pa, 17331
 Chronister Vaughn, P.O. Box 96105, Pittsburgh, Pa, 15226
 Chryslre Gabe, Baltimore Pi W/O R, Chadds Ford, Pa, 19317
 Chrysler Credit, 19 Harding St, Manchester, Pa, 17345-1119
 Chrysler Credit, 210 E Jefferson St Apt A3, Media, Pa, 19063
 Chrysler Credit, Xx, Phila, Pa
 Chrysler Credit Corp, 1148 Perkiomen Ave, Reading, Pa, 19602-1316
 Chrysler Finance, Horsham, Pa, 19044
 Chrysler Financial, Monroeville, Pa, 15146
 Chrysler Financial, Horsham, Pa, 19044
 Chrysler Financial Ent., Monroeville, Pa, 15146
 Chrysler Jeep West, 810 Narrows Run Road, Coraopolis, Pa, 15108
 Chzran Lorri J, 2nd Floor, Phila, Pa, 19111
 Chzranowski Irena, Po Box 147, Riverside, Pa, 17868
 Chs Of Philadelphia Ltd, Care Of Briglia And Taglianetti, Philadelphia, Pa, 19145
 Chs Professional Practice Pc, 2775 Schoenersville Rd, Bethlehem, Pa, 18017
 Chu Chih Wei, 226 Birchwood Drive, West Chester, Pa, 19380
 Chu Ha T, 735 Valley Road, Elkins Park, Pa, 19027
 Chuang Ko Chung, 5800 Ellsworth Ave Apt 5, Pittsburgh, Pa, 15232-1764
 Chuba Jean Francis, 674 Barrington Rd, Collegeville, Pa, 19426-0000
 Chuba Sharon Anne, 674 Barrington Rd, Collegeville, Pa, 19426-0000
 Chuba William A Cust, 674 Barrington Rd, Collegeville, Pa, 19426-0000
 Chubb Brian L, Rr 2 Box 1838, Warfordsburg, Pa, 17267-9521
 Chubb Catherine, 4807 E Trindle Rd, Mchncsbrg, Pa, 17050
 Chubb Ins Co, C/O R Rosne, New York, Ny, 10006
 Chubb Services Corp, 5020 Richard Lane, Mechanicsburg, Pa, 17055
 Chubb Son Inc, 5020 Richard Lane Ste 201, Mechanicsburg, Pa, 17055
 Chubb Susan, 606 S. Mountain Rd, Dillsburg, Pa, 17019
 Chucas Morris, 1000 Penn Mutual Tower, Philadelphia, Pa, 19106-0000
 Chuck Finks Amoco, 1640 Saw Mill Run Blvd, Pittsburgh, Pa, 15025
 Chucks Collision Shop, 190 Jefferson Road - Box 662, Waynesburg, Pa, 15370-0662
 Chucks Collision Shop, 190 Jefferson Road - Box 662, Waynesburg, Pa, 15370-8010
 Chuen Wei Hsu, 710 Westminster Rd, Hermitage, Pa, 16148
 Chuff Joanne M, 1217 29th Ave, Altoona, Pa, 16601
 Chuff Mark J, 1217 29th Ave, Altoona, Pa, 16601
 Chugani Jagdeesh, Manor Oak Two, Pittsburgh, Pa, 15220
 Chugerman Evan R, 4226 Pine Street, Philadelphia, Pa, 19104
 Chughtai Gulzar, 838 Brighton St, Philadelphia, Pa, 19111-4127
 Chuhinka Michael, 2437 Old Post Road, Coplay, Pa, 18037
 Chuida Clara O, 2513 S Franklin St, Phila, Pa, 19148
 Chuku Johnson S
 Chulack Karen, 4211 B Steubenville P, Pittsburgh, Pa, 15205
 Chuma John, 439 W High St, Frackville, Pa, 17931-1109
 Chuma Susan, 439 W High St, Frackville, Pa, 17931-1109
 Chums Susan, 1475 Dunwoody Drive, West Chester, Pa
 Chun Jun, 101 Sloan Ct, Pittsburgh, Pa, 15237-3976
 Chun Kwan, 1334 Wightman St, Pittsburgh, Pa, 15217
 Chun Minsook, 10469 Willow Grove, Canada
 Chun Su Mi, 101 Sloan Ct, Pittsburgh, Pa, 15237-3976
 Chung Yong, 101 Sloan Ct, Pittsburgh, Pa, 15237-3976
 Chung Chang B, Apt 257 504 Olymp Vill, Seoul, Fo, 00000-0000
 Chung Choon H, C/O Presby Theol Seminary, Sung Dong Ku Seoul, Fo, 00000-0000
 Chung Dae Young, 1443 Joel Dr, Ambler, Pa, 19002
 Chung Diane J, 1513 Devereaux Ave, Philadelphia, Pa, 19149-2802
 Chung Grace, 615 Creek Lane, Flourtown, Pa, 19031
 Chung Hack R, 6198 W Butler Pk, Blue Bell, Pa, 19422
 Chung Hyun, 3806 Bensalem Blvd, Bensalem, Pa, 19020
 Chung Hyun, 3806 Bensalem Blvd 256, Bensalem, Pa, 19020
 Chung Jinyong, 315, Philadelphia, Pa, 19118
 Chung Johnny, 115 North 32nd Street, Philadelphia, Pa, 19104
 Chung Juliet, 134 S. Ruby St., Phila, Pa, 19139
 Chung Juliet, 217 So. 6th St, Darby, Pa, 19023
 Chung Min Hee, 229 N 33rd St, Philadelphia, Pa, 19104
 Chung Peter C, 607 Corporate Dr West, Langhorne, Pa, 19047
 Chung Peter J, 300 Atwood St, Pittsburgh, Pa, 15213
 Chunko Dorothy M, 847 Shields St, Bethlehem, Pa, 18015-3625
 Chunko George M, 847 Shields St, Bethlehem, Pa, 18015-3625
 Chunyan Gu, 198d N Cedar Ln, Upper Darby, Pa, 19082-1306
 Chupcavich Ronald, 174 Huntsville Road, Dallas, Pa, 18612
 Chuquimig Walter F, 426 South Queen Street, Lancaster, Pa, 17602
 Chura Richard J, Pa
 Churc Ushers Assoc Of Philadel
 Church Buxmont Bapt, Attn: Pastor, Hatboro, Pa, 00001-9040
 Church Frances, 507 E. Hill Creek Drive, Philadelphia, Pa, 19120-2606
 Church Ins Agcy Inc, Po Box 262, Scottsdale, Pa, 15683
 Church Joseph Jr, Hillside Village, Catawissa, Pa, 17820
 Church Linda, 300 Glenwood Ave, Pawtucket, Ri, 02859
 Church Linda, 300 Glenwood Ave., Pawtucket, Ri, 02859
 Church Management And Tax, Horsham, Pa, 19044
 Church Of Christ, 106 Barrington Way, Souderton, Pa, 18964-1776

Church Of God Homein, 801 N Hanover St, Carlisle, Pa, 17013
Church Of God In Christ, 2400 W Master St, Philadelphia, Pa, 19121-4720
Church Of The 3 Witches, C/O Anne Duckworth, Philadelphia, Pa, 19147
Church Of The Advocate, 18 Th And Diamond St, Philadelphia, Pa, 19121
Church Of The Annunciation
Church Of The Apostles, 403 S Braddock Avenue, Pittsburgh, Pa, 15221
Church Robert, 1216 Perkins St, Chester, Pa, 19013-1921
Church Robert, 260 East Columbus Ave, Corry, Pa, 16407
Church Robert, 260columbus Ave E, Corry, Pa
Church Walter S, 6413 Jackson St, Pittsburgh, Pa, 15206-2233
Church Women United Of Waverly, 222 Chestnut St Apt 102, Athens, Pa, 18810
Churchfield Kevin, Pittsburgh, Pa
Chure John A, Economic Concepts Inc, Indiana, Pa, 15701-0000
Churn Zina Ratteree, 1032 Thomas St, Chester, Pa, 19013-6308
Churney Matilda, 761 Hudson St, Forest City, Pa, 18421
Chwastek Henry J, 3159 Livingston St, Philadelphia, Pa, 19134-5120
Chwastiak Peter H II, 2125 Running Deer Dr, Auburn, Pa, 17922-9361
Chwastroth Chris, Bennigans Restaurant, Philadelphia, Pa, 19116
Chybinski Megan, 2666 Oakley Ave, Bensalem, Pa, 19020-0000
Chylack Beatrice, 26 Meame Rd, Morristown, Pa, 19403-0000
Chza Li Hwee, C/O 1735 Market Street, Philadelphia, Pa, 19103
Chzn Al Z, 778 46th St 1/F, Brooklyn, Ny, 11220
Cia Ins Inc, 1611 E Wadsworth Ave, Philadelphia, Pa, 19150
Ciabattone Brick Co Inc, 1626 Kenorick Ave, Blue Bell, Pa, 19422
Ciabocchi Mary P, 120 Foster St, Old Forge, Pa, 18518-1406
Cialone Angelo, Rr 1 Box 245c, Monongahela, Pa, 15063
Ciambotti Angelo, 926 St Joseph, Gallitzin, Pa, 16641-1132
Ciambotti Paskewy, 468 Sanker Road, Gallitzin, Pa, 16641
Ciammaichelli Edmund C, 456 Wheatshaf Rd, Springfield, Pa, 19064
Ciampi Anne Marie, 28 Sunburst Dr, Hazleton, Pa, 18201-9483
Ciampi F Jr, 28 Sunburst Dr, Hazleton, Pa, 18201-9483
Ciampi Jessie, Po Box 583, Bloomsburg, Pa, 17815-0583
Cianbotti Paskewy, 926 St Joseph, Gallitzin, Pa, 16641132
Ciancio John, Horsham, Pa, 19044
Cianciulli Ernestine, 1111 West Oak Street, Norristown, Pa, 19401
Cianciulli Vito, 1111 West Oak Street, Norristown, Pa, 19401
Cianni Sherwin Pc, 321 Spruce St 8th Floor, Scranton, Pa, 18503
Ciano Marie, 611 W 6th St, Erie, Pa, 16507-1130
Ciano Michael, 611 W 6th St, Erie, Pa, 16507-1130
Ciarallo Dmd R Md, 232 Elm Drive, Waynesburg, Pa, 15370
Ciaramitaro Cindy, 105 S Kelly Dr, Birdsboro, Pa, 19508-8505
Ciarimboli Betsy A, 431 Ridge Rd, Greensburg, Ak, 15601
Ciarlante John A, 3826 Bristol Pk, Bensalem, Pa, 19020
Ciarlante Lorrain
Ciarletta Joseph, Pa
Ciarlone Patricia A, 233 Smallwood Ct, West Chester, Pa, 19380-1388
Ciarcocchi Peter, 1328 Glenview St, Philadelphia, Pa, 19111-0000
Ciavardone Elizabeth, 1030 Mc Keane Street, Philadelphia, Pa, 19148-2329
Ciavardone Sandra, 800 Cottman St
Ciaverella Jacqueline, 5 Regina St, Hanover Township, Pa, 18706-0000
Cibc Oppenheimer
Cibiceli Dogan, 1004 Mckee Rd, Oakdale, Pa, 15071-1099
Cibort Sara E, Bressler, Steelton, Pa, 17113-2817
Ciccarelli Frank D, 113 Shadyside Dr, Aliquippa, Pa, 15001
Ciccarelli James, 132 W 6th St, Media, Pa, 19063-2409
Ciccarelli Jason, 619 Springdale Dr, Pittsburgh, Pa, 15235
Ciccarelli Salvatore A, 26 Hancock Ave, Norristown, Pa, 19401-0000
Cicarone David, Parkside Manor, Sharon, Pa, 16146
Cicarone Michael J, Parkside Manor, Sharon, Pa, 16146
Cicci George F Jr, 2528 Rte 88, Finleyville, Pa, 15332
Ciccolini Debra, R#2 Box 210, Wyalusing, Pa, 18853-9391
Cicone Marco A
Ciconi Michael, Pa
Ciccotta Reno J, 6720 Frankford Avenue, Philadelphia, Pa, 19135
Ciccottis Jewel Case Jewelers, Employees Profit Sharing, Scranton, Pa, 18503
Ciccozzi Mary C
Ciccozzi Victor A, 817 State Route 18, Aliquippa, Pa, 15001
Cieckdes Bircan, 2230 Southpoint Cir, Hummelstown, Pa, 17036
Cicerini Ent
Cicero Anthony, 300 Penn Center Blvd #3, Pittsburgh, Pa, 15235-5511
Cicero Carol A, 300 Penn Center Blvd #3, Pittsburgh, Pa, 15235-5511
Cichanowsky Kimberly Cust, 34 Tyson Rd, Newtown Square, Pa, 19073
Cichanowsky Kristina, 34 Tyson Rd, Newtown Square, Pa, 19073
Cichetti Anna, 5402 Mintwood Ct, Erie, Pa, 16506-3935
Cichon Pearl, 2840 Norcom Rd, Phila, Pa, 19154
Ciccipio Joseph J Jr, 3011 Broadmoor Lane, State College, Pa, 16801-2790
Cicone Mildred E
Cicone Ruben Jr A, 198 Oak St, Beaver, Pa, 15009
Ciconte Roseman, Horsham, Pa, 19044
Cielo Sadi, 100 E Glenolden Ave, Glenolden, Pa, 19036
Ciemiecki Sharon
Ciemiecki Stanley Jr L, 1441 Pine Rdg, Bushkill, Pa, 18324
Cierniak Douglas D, 221 Ballytore Ct, Morrisville, Pa, 19067
Ciesielka Sophie, Fort Morton, Fort Morton, Pa
Cieslak Laurel, 135 Turtlepoint Lane, Thorndale, Pa, 19372
Cieslik Sarah, 26 Harvard Ave, Lancaster, Pa, 17603
Cieslikowski Roman, 715 E 13th St, Erie, Pa, 31443
Cieslinski Janet E, 1 Rr 1 Po Box 129e, Hershey, Pa, 17033-0000
Cieszynski Joshua J, 26 Michael Road, Cheswick, Pa, 15024-0000
Cigale La, 725 Walnut Street, Philadelphia, Pa, 19106
Cigna, Scranton, Pa, 18505
Cigna, 1601 Chestnut St, Philadelphia, Pa, 19103
Cigna Ins Co Of Europe, C/O Cigna Corp One Liberty Pl, Philadelphia, Pa, 19192
Cigna International, 1600 Arch Street, Philadelphia, Pa, 19103pa
Cigna Product Management, 1601 Chestnut Street T127a, Philadelphia, Pa, 19192
Cigna Recovery Services, One Presidential Blvd, Bala Cynwyd, Pa, 19004
Cignal Retail Store, 2500 Moreland Road, Willow Grove, Pa, 19090
Cignoli Robert, Pa
Cihak Melissa A, 1232 Mildred Ave 1st Fl, Roslyn, Pa, 19001
Cihonski Thomas, Po Box 292, Saxonburg, Pa, 16056-0000
Ciko Andrea J, 32 Baker Street, Franklin, Pa, 16323-2341
Cikovic Joyce M, 19 Locust Ave, Fredricksburg, Pa, 17026-9773
Cikowski G, 35 North Walnut, Boyertown, Pa, 19512
Cilchrist Wiltrude G, 109 S 6th Street, Duquesne, Pa, 15110-1727
Ciletti Leo L, 98 Hill Ave, Carnegie, Pa, 15106
Ciletti Melinda, 3101 N. Broad St., Philadelphia
Ciliberti Anthony F, 1621 Farragut Ave, Bristol, Pa, 19007-5406
Ciliberto Elizabeth T, 1356 Ridgeville Cir, Downingtown, Pa, 19335-0000
Ciliberto Joseph P Jr, 1356 Ridgeview Cir, Downingtown, Pa, 19335-0000
Ciliberto Nicole, 411 Ave C, Horsham, Pa, 19044
Cillag Elizabeth, Po Box 498, Willow Grove, Pa, 19090
Cillaghan Patk, Martin Ave, Bryn Mawr, Pa, 19010
Cilley Elias R, Horsham, Pa, 19044
Cilurso Kate
Cima Anthony C, 854 Wild Violet Dr, Pittsburgh, Pa, 15239-2384
Cimabue Brenda A
Cimabue Tony B, 268 Llewelyn Rd, Chester Heights, Pa, 19017
Cimema Grill, Union Deposit Rd, Harrisburg, Pa, 11/03-194
Cimino Benjamin, 1230 Spring Ave, Fort Washington, Pa, 19034-1522
Cimino Eugene, Rr 8 Box 42, Du Bois, Pa, 15801
Cimino Marianna, Rd2 Box 42, Dubois, Pa, 15801
Cimino Marianne
Cimino Salvatore, 1740 Autumn Leaf Ln, Huntingdon Valle, Pa, 19006-1515
Cimorelli Bette, 16 Ink Berry Road, Levittown, Pa, 19057
Cincala George M, 1322 Union Ave, Natrona Hts, Pa, 15065
Cincinnati Collision Center, 9323 Blue Ash Rd, Blue Ash, Pa
Cincinnati Cordage & Paper Co, C/O Penske Leasing, Reading, Pa, 19608
Cincinnati Ins, Po Box 707, Shillington, Pa, 19607
Cincinnati Insurance, Attn Ted Feitt, Carnegie, Pa, 15106
Cinciripini Leona, 818 Jones Avenue, Braddock, Pa, 15104
Cindys Cruise N Tours, 3131 Zimмерly Road, Erie, Pa, 16506
Cinelli Anthony G, 6203 Rolling Hill Dr, North Wales, Pa, 19454
Cinelli Rachel, 4840 Oley Turnpike Rd, Reading, Pa, 19606
Cinema Supply, Po Box 146, Millersburg, Pa
Cingular Interactive, Po Box 820006, Philadelphia, Pa, 19182-0006
Cinoa Bernard
Cinoa Frances
Cinoa Stella, 203 E Lancaster Ave, Wayne, Pa, 19087
Cintas Corp, Horsham, Pa, 19044
Cintas Corporation
Cintas Corporation, 2255 City Line Rd, Bethlehem, Pa, 18017
Cintas Corporation #101, 7377 William Ave, Allentown, Pa, 18106
Cintas304, Horsham, Pa, 19044
Cintron Adalberto Jr., 1600 Riverside Drive, Bethlehem, Pa, 18016
Cintron Ana F, 148 S 9th St 1st Floor, Reading, Pa, 19601
Cintron Christina, 2946 E Walnut Street, Colmar, Pa, 18915-9756
Cintron Moises, 4749 Sheffield Ave, Philadelphia, Pa, 19136-0000
Cintron Pablo, 1201 Wilson Ave Apt 418, Bristol, Pa, 19007-4132
Cintron Robert, 2946 E Walnut Street, Colmar, Pa, 18915-9756
Cintron Shelly, 4749 Sheffield Ave, Philadelphia, Pa, 19136-0000
Ciocca Joseph, 106 East North Street, New Castle, Pa, 16101
Ciocca Maureen P
Ciocco Nicole A, 626 Highland Ave, Latrose, Pa, 15650
Cioci Anthony P, 2512 South 10th St, Philadelphia, Pa, 19148
Cioffi Laura M, 8800 W Ct, Allison Park, Pa, 15101
Ciokajlo Helen, 2413 Aspen St, Philadelphia, Pa, 19130-0000
Ciokajlo Victor J, 2413 Aspen St, Philadelphia, Pa, 19130-0000
Cionci Nicholas, 440 Mary Watersford Rd, Bala Cynwyd, Pa, 19004
Ciossek Clara, 1812 Jody Road, Meadowbrook, Pa, 19046-1115
Ciossek George, 412 Brighton Place, Elkins Park, Pa, 19027-2004
Ciossek Klara, 412 Brighton Place, Elkins Park, Pa, 19027-2004
Ciotti Michelina, 6572 Lansdowne Ave, Philadelphia, Pa, 19151
Ciottoni Robert, 305 Steamboat Sta, Southampton, Pa, 18966-4170
Cipalla James, 1801 Treetop Dr A4b, Erie, Pa, 16509
Cipar Catherine, 1540 Allegheny Ave Apt F12, Reading, Pa, 19601
Cipollini Dale, 64 Plum St, Ambridge, Pa, 15003
Cipollone Anna E, 95 Lawrence Rd Apt 1d, Broomall, Pa, 19008-3918
Cipollone Chementina, Via Fontana N 26, Monteroduni Prv Isernia Italy
Cipollone Elvira, Via Fontana N 26, Monteroduni Prv Isernia Italy
Cipollone John P, C/O Apartment 1 B, Newtown Square, Pa, 19073-4638
Cipollone Pasquale, Via Fontana N 26, Monteroduni Prv Isernia Italy
Cipolloni Anthony, 916 11th Ave, Prospect Park, Pa, 19076-2127
Cipolloni Joseph
Cipriani Robert, 9254 Darlington Rd, Philadelphia, Pa, 19115-2735
Cipriano Investigations, 419 Cedar Ave, Fstrvl Trvose, Pa, 19053-0000
Cipro, 317 Mill Rd, Havertown, Pa, 19083-3725
Ciquera Joseph, 2 Rogers Way, Malvern, Pa, 19355
Ciquera Rosemarie
Cir 1 Inc, 777 Henderson Blv Bldg 11, Folcroft, Pa
Circle International 2, Horsham, Pa, 19044
Circle International 3, Horsham, Pa, 19044
Circle International Group Inc, Horsham, Pa, 19044
Circon Cabot Medical Corp, Po Box 19066-A, Philadelphia, Pa, 19191
Circuitglen Ltd, 22 John St, London, Wcin 2bl
Circulation Acctg Nie, Po Box 1069, Allentown, Pa, 18105-1069
Cirelli Michael S., 60 E. Julianna Dr., Churchville, Pa, 18966
Cirelly Francine Etal, 3801 Oakhill Rd, Philadelphia, Pa, 19154
Ciriaco A Gatta
Cirigliano Domingo, 3600 Chestnut St Nicholas Hse, Philadelphia, Pa, 19104-6106
Cirigliano Maria I, 3600 Chestnut St Nicholas Hse, Philadelphia, Pa, 19104-6106
Cirigliano Maribel, 3600 Chestnut St Nicholas Hse, Philadelphia, Pa, 19104-6106
Cirillo David N, Rr 1 Box 286, Boswell, Pa, 15531-9801
Cirillo Josephine M
Cirillo Josephine M, 205 E Walnut St, Shiremanstown, Pa, 17011-6768
Circione Malida, 125 Federal Walk, Kennett, Pa, 19348
Ciro Antonio, Ciro Electric, Philadelphia, Pa, 19145
Cirocco Louis D, 35 E. Elizabeth Ave. Su, Bethlehem, Pa, 18018
Cironne Marie C, 536 Sugar Tree Rd, Churchville, Pa, 18966-1835
Cis Ins.
Cisiecki John, 526 Ellis St Apt 52, San Francisco, Ca, 94109
Cisse Khaoussoulayek, 900 Two Allegheny Center, Pittsburgh, Pa, 15212-0000
Cissel Robert, 434 Righters Mill Rd, Gladwyne, Pa, 19035
Cissokho Harouma, 4334 Pine St, Philadelphia, Pa, 19104-3920
Cistems Ana, 218 Darby Road, Havertown, Pa, 19083

Cisz Matthew, 512 N West Ave, Pittsburgh, Pa, 15122
Citadel Communications Corp, Po Box 450, Hershey, Pa, 17033
Citadines Lisbon
Citco Quaker Fund Distributors, 1288 Valley Forge Rd, Valley Forge, Pa, 19482
Citicorp Investment Servic, 10 South Leopard Road Mcs, Paoli, Pa, 19301
Citgo Grab N Go, 1479 Brodhead Rd, Monaca, Pa, 15061
Citi Financial, Pa
Citi Financial, 7234 Travella Blvd, Pittsburgh, Pa, 15235-1158
Citicorp Del Lease Inc, P O Box 7247 7878, Philidelphia, Pa, 19170-0000
Citicorp Investment Services, 10 South Leopard Road, Paoli, Pa, 19301
Citicorp Mortgage Inc Its Succ, 99 Hemlock Dr, Glen Mills, Pa, 19342
Citicorp Vendor, Po Box 41647, Philadelphia, Pa, 19101
Citicorp Vendor Finance, Po Box 7247, Philadelphia, Pa, 19170
Citizen Key W, Horsham, Pa, 19044
Citizens And Northern Bank
Citizens Bank, 6 Dove Cir, Fairless Hills, Pa, 19030
Citizens Bank, 701 Market Street, Philadelphia, Pa, 19106
Citizens For Lowman Henry0000-0000
Citizens For Warwick 2000, Po Box 481, Jamison, Pa, 18929-0481
Citizens National Bank, 100 Moraine Point Plz, Butler, Pa, 16001-2410
Citizens Utilities Co 401k, 550 Pinetown Rd, Ft Washington, Pa, 19034
Citrano Joseph A, 706 Dihauland Drive, Pittsburgh, Pa, 15239
Citritini Rosario F, 352 Adams Ave, Scranton, Pa, 18503--160
Citrust Development Compa, 800 3rd Ave, New York, Ny, 10022
Cittadini Joseph
Cittadini Louise
Cittadini Thomas, Beverly Hills, Fl, 34465
City Avenue Hospital, Po Box 828136, Philadelphia, Pa, 19182-8136
City Avenue Hospital, Urology Department, Philadelphia, Pa, 19131-0000
City Bowling Lanes, 125 1 2 W Apple St, Connellsville, Pa, 15425
City Cleaning Company Inc, 2318-26 Aramingo Ave, Philadelphia, Pa, 19125-3610
City Line Chiropractic
City Line Hospital, 4150 City Line Avenue, Philadelphia, Pa, 19131
City Medical Center, 1128 Walnut Street, Philadelphia, Pa, 19107
City National Bank Cust, 1113 Tremont Dr, Glenolden, Pa, 19036-1522
Ciufalo Sera A, Po Box 53, South Sterling, Pa, 18460-0000
Ciuffoletti Julius C, 1738 Victoria Ave, Arnold, Pa, 15068
Ciufo Frances M, Po Box 306, Easton, Pa, 18044-0000
Ciumei Leonard
Civera Frank, 928 Kenwood Rd, Frexel Hill, Pa, 19026-0000
Civera Theresa, 928 Kenwood Rd, Frexel Hill, Pa, 19026-0000
Civic Consumer Disco, 998 Jefferson Avenue, Washington, Pa, 15301
Civil Aviation Authority
Civil Herold Garry, Amba Tonel Lakay, Philadelphia, Pa, 19142
Civil Service Career Center, 3120 Ridge Pike A, Norristown, Pa, 19403-1408
Civitarese William
Cjester County Cares, Community Serv Cou, West Chester, Pa, 19382
Cjn Enterprises Inc Or Maaco Auto Printi, Address Undeliverable 01 08 01
Ckoa Lee Md, University Of Pennsylvania Med, Philadelphia, Pa, 19104
Claar Dennis, Rd 1 Box 468, East Freedom, Pa, 16637-9605
Claar Josephine M, Rd 2, Duncansville, Pa, 16635-0000
Claar Kenneth, Rd 2, Duncansville, Pa, 16635-0000
Claar Laurie
Claar Paul W Ii, Mounted Route Box 95, Roaring Spring, Pa, 16673
Claassen Danielle, 1175 Montclair Rd, Washington, Pa, 15301-8268
Claassen George R, 1175 Montclair Rd, Washington, Pa, 15301-8268
Claassen Jason, 1175 Montclair Rd, Washington, Pa, 15301-8268
Clabo Ronald, 1279 Pyle Rd, Clarksville, Oh, 45113
Clackworthy Sarah, 1223 Delaware Dr, Matamoras, Pa, 18336
Clader Marie A, 2232 29th St Sw, Allentown, Pa, 18103
Cladney Dorothy, 100 Evergreen St, Harrisburg, Pa, 17104
Cladwell J E, Pa
Clague Judith, 2825 Jane Street, Pittsburgh, Pa, 15203
Clahar Barrington A, 2209 Alfred Drive, Lansdowne, Pa, 19050-4146
Claimsour Inc, 4240 Greensburg Pike, Pittsburgh, Pa, 15221
Clain Elmer R, Tamaqui Village #7, Beaver, Pa, 15009
Clair Catherine M, 512 N 8th St Apt 3, Lebanon, Pa, 17036
Clair Eileen, Rr 4 Box 7 Le, Saylorburg, Pa, 18353-9804
Clair Hope Cust, 711 Hartson Lane, Erdenheim, Pa, 19118-0000
Clair Joseph A, 9950 Mead Hill, Felton, Pa, 17322
Clair Mitchell S, 113 Whitemarsh Rd, Ardmore, Pa, 19003-1615
Clair Ruta M, 113 Whitemarsh Rd, Ardmore, Pa, 19003-1615
Clairmont Earl A, The Camry Building, N Huntingdon, Pa, 15642
Clairmont Richard, 2323 Delaney Place, Philadelphia, Pa, 19103
Clakeley Sandra, 279 N. Olds Blvd, Fairless Hills, Pa, 19030
Clancy Loretta For Benefi, 24 Indian Creek Entry, Levittown, Pa, 19057-2746
Clancy Lorraine L, 1416 Margaret St, Munhall, Pa, 15120-2052
Clancy Michael, Philadelphia, Pa, 19111
Clancy Plastering And Stucco, Po Box 55070, Pittsburgh, Pa, 15122
Clancy Raymond C, 24 Indian Creek Entry, Levittown, Pa, 19057-2746
Clancy Thomas J, 2 Craig Lane, Haverford, Pa, 19041-1015
Clancy Thomas J, C/O Barbara Clancy Sweeney, Haverford, Pa, 19041-1015
Clangelo Domeris, 377 Franklin Ave, Allquippa, Pa, 15001
Clapp Elizabeth, 103 Pennsylvania Ave, Meadville, Pa, 16335
Clapp Margaretta Story, Apt C 218, Philadelphia, Pa, 19119-3045
Clapp Margaretta Story, Sedgwick Gardens, Philadelphia, Pa, 19119-3045
Clapper Carole S
Clapper David E, 110 4th St, Altoona, Pa, 16602
Clapper Edward L, 1677 Bow Tree Dr, West Chester, Pa, 19380
Clapper Jerry L, Box 54, Loysburg, Pa, 16659-0054
Clappison David M, Po Box 21, Riegelsville, Pa, 18077
Claps Lewis J, Discount Mags & Bo, Philadelphia, Pa, 19124
Claquin Maureen H, 2791 Coolbaugh Rd Apt 3, East Stroudsburg, Pa, 18903
Clara Yates, 5334 Vine St, Philadelphia, Pa, 19139-1415
Clare Edna Cust, Po Box 248, Morton, Pa, 19070-0248
Clare Joellen, 137 E Moody Ave, New Castle, Pa, 16101
Clare John David J, Po Box 248, Morton, Pa, 19070-0248
Clare Winnie J, 137 E Moody Ave, New Castle, Pa, 16101
Claremount Ltd Prtnrshp, C/O Gmh Mgmt, Newtown Sq, Pa, 19073
Clarence W Cox Trust, 211 Country Club Dr, Lansdale, Pa, 19446-1458
Clarency Helen M, 3067 Potter St, Philadelphia, Pa, 19134-2417
Clarendon National
Clarendon National Insurance
Clarendon Natl Insu
Clarfeld Celia, 1420 Walnut St Ste 800, Philadelphia, Pa, 19102-0000
Clarfeld Harry, 1420 Walnut St Ste 800, Philadelphia, Pa, 19102-0000
Claricon Inc, 620 Allendale Rd, King Of Prussia, Pa, 19406
Clarion, Horsham, Pa, 19044
Clarion Hospital
Clarion Hospital, 1 Hospital Dr, Clarion, Pa, 16214-8501
Clarion University, Rr2 Box 77, Seneca, Pa, 16346
Clark, Horsham, Pa, 19044
Clark Albert, 132 E Miner St, West Chester, Pa, 19382
Clark Albert, 153 S Lincoln Ave, Scranton, Pa, 18504
Clark Alicia B, 912 Vista Glen Dr, Bethel Park, Pa, 15102
Clark Amie K, 325 Quincy St, Pittsburgh, Pa, 15210-2333
Clark Angelique, 50 W 67 N La Apt 3, Harrisburg, Pa, 17111
Clark Ann K, 709 Stratford Dr, Philadelphia, Pa, 19115
Clark Anna, 19th And Lombard Sts, Philadelphia, Pa, 19146
Clark Anna A, 7879 Michener St, Philadelphia, Pa, 19150-1316
Clark Anne M, 0304 Sas Computing
Clark Annette, 459 Macdade Blvd, Collingdale, Pa, 19023
Clark Arthur J, 600 Garden City Dr, Monroeville, Pa, 15146
Clark Austin T
Clark Barry C, 107 Eckerts Place, Chalfont, Pa, 18914
Clark Bessie L, 12 Avenrowe Court
Clark Braxton G, 8301 Forest Ave, Elkins Park, Pa, 19117
Clark Brenda L, Rr 1 Box 291, Hughesville, Pa, 17737-9763
Clark Bruce M, Pa
Clark C, 709 N St Clair St, Pittsburgh, Pa, 15206
Clark Camron, 84 Fulton Ln, Indiana, Pa, 15701
Clark Capital Management Tee, 1735 Market Street34 Fl, Philadelphia, Pa, 19103
Clark Catherine K, 1400 Highland Ave, Ft Washington, Pa, 19034
Clark Christine B, 689 Raven Rd, Wayne, Pa, 19087
Clark Christopher, 5206 West Foster Ave, Chicago, Il, 60630
Clark Claude, 512 Sigel St, Philadelphia, Pa, 19148
Clark Daniel R, 3275 Holme Ave, Philadelphia, Pa, 19114
Clark Dante, 4946 Larchwood Ave, Philadelphia, Pa, 19143
Clark David M, 2521 North Water St, Philadelphia, Pa, 19125
Clark David M, 5232 Pennway Street, Philadelphia, Pa, 19124
Clark David S, 820 Jefferson Way, West Chester, Pa, 19380
Clark Deborah E, 38 Greenough Ave., Pittsburgh, Pa, 15202
Clark Distributing Co, Horsham, Pa, 19044
Clark Donald E, 512 N 10th St Apt 3, Lebanon, Pa, 17046-3420
Clark Dontay A
Clark Doris, 2130 Mountain St, Philadelphia, Pa, 19145
Clark Dorothy, 1249 Serota Pl, Philadelphia, Pa, 19115
Clark Dorothy A, 153 S Lincoln Ave, Scranton, Pa, 18504
Clark E Physicians, Horsham, Pa, 19044
Clark Eleanore R, 2237 N College Ave, Phila, Pa, 19121
Clark Elizabeth, 116 Catharine 2, Philadelphia, Pa, 19147
Clark Elsie M, 1111 E Mt Pleasant Ave, Philadelphia, Pa, 19150-2901
Clark Eric, 309 37th St, Pittsburgh, Pa, 15201
Clark Eric J., 5808 Marshall St., Philadelphia, Pa, 19120
Clark Estella M, 128 Ardsley Ave, Glenside, Pa, 19038
Clark Ethel G, 18 N 50th St, Philadelphia, Pa, 19139
Clark Frank, 3321 Mount Vernon St, Philadelphia, Pa, 19104
Clark Fred G
Clark Gary A, 5301 Tacony Street, Philadelphia, Pa, 19137
Clark Gary M, 411 Ridgeview Avenue, Elizabethtown, Pa, 17022
Clark Geraldine, 1926 W Nicholas St, Phila, Pa, 19121
Clark Gloria L, 706 Lincoln Street, Chester, Pa, 19013
Clark Grace F, Rd 5 Box 321, Danville, Pa, 17821
Clark Grace S, 172 N Crest Acres, Lebanon, Pa, 17046
Clark Gwenllian, 2507 N 11th St, Philadelphia, Pa, 19133
Clark Harlie L
Clark Harry, 1735 Market Street34 Fl, Philadelphia, Pa, 19103
Clark Helen, 1315 Walnutst, Philadelphia, Pa, 19107
Clark Howard, 1307 S Chadwick St, Philadelphia, Pa, 19146
Clark Isabell, 302 A, Philadelphia, Pa, 19145-0000
Clark J L, 258 Municipal Road, Erwinna, Pa, 18920
Clark Jack, 346 Pinecrest Rd, Springfield, Pa, 19064
Clark James A, Po Box 186, Clarks Summit, Pa, 18411-0186
Clark James E, 300 Perkiomen Ave, Schwenksville, Pa, 19473
Clark James Md, 3400 Spruce, Phila, Pa, 19104
Clark Jason, 1237 Chapman Lake Road, Jermyn, Pa, 18433
Clark Jennifer L, 1174 Banes Road, Southampton, Pa, 18966-3376
Clark Joel, C/O Beneficial Savings Ba, Philadelphia, Pa, 19106
Clark John, 1208 Chestnut St, Connellsville, Pa, 15425
Clark John R, 1478 Chinquapin Rd, Holland, Pa, 18966
Clark John W, 7879 Michener St, Philadelphia, Pa, 19150-1316
Clark Jon M, 4682 Boxwood Cir, Emmaus, Pa, 18049-1204
Clark Jonathan, 220/16 Po Box 6084, Safed, Pa
Clark Jonathan, 4912 A Street, Philadelphia
Clark Joseph G, 747 N Walnut St, West, Pa, 19380-2351
Clark Joyce A, 601 Wilther Dr, Monroeville, Pa, 15146-0000
Clark Jr William, 460 Beaver Rd, Harrisburg, Pa, 17112
Clark Kareem, 2512 Park Hill Drive, Pittsburgh, Pa, 15221
Clark Karen E, 451 Hatboro Rd, Churchville, Pa, 18966
Clark Kenny Stevens
Clark Kevin V, 1835 W Allen St, Allentown, Pa, 18104-5055
Clark Kimberly, 6111 Magnolia St, Phila, Pa, 19144
Clark Kimberly, Chester Dist Center, Chester, Pa, 19013
Clark Lamont, 3611 N 21 St St
Clark Lavon, 1855 Glendale Ave, Erie, Pa, 16510-6225
Clark Leon, Box 598, Sciota, Pa, 18354-0000
Clark Leon, Box 598, Sciota, Pa, 18354-0598
Clark Leonard, Arlington Hts, Stroudsburg, Pa, 18360
Clark Leonora, Po Box 1414, Media, Pa, 19063
Clark Linda, 2533 E. Gordon St., Phila, Pa, 19125
Clark Linda M
Clark Lisa M, 1835 W Allen St, Allentown, Pa, 18104-5055
Clark Maria A, 1957 Rudy Road, Harrisburg, Pa, 17104

Clark Marie, 4303 Howland Street, Philadelphia, Pa, 19124
 Clark Marketta, 1424 W Blavis St, Philadelphia, Pa, 19140-1929
 Clark Mary, 425 E Derry Rd, Hershey, Pa, 17033
 Clark Mary, 5326 Butler St, Pittsburgh, Pa, 15201-2634
 Clark Mary Ellen C, 535 Gradyville Rd V166, Newtown Square, Pa, 19073-0000
 Clark Mary F, 4845 Rumler Rd, Chambersburg, Pa, 17201
 Clark Mary L, 501 Karin Avenue, Vestal, Ny, 13850
 Clark Michael J, 235 Main St, Tidouite, Pa, 16351
 Clark Michelle R, R D 3 Box 135, Vandergrift, Pa, 15690
 Clark Nora, 4682 Boxwood Cir, Emmaus, Pa, 18049-1204
 Clark Patrick J, 1749 Josie Lane, Havertown, Pa, 19083-1218
 Clark Plumbing And Heating, 420 Easton Rd, Horsham, Pa, 19044
 Clark Ralph, Bloomington, Pa, 16833
 Clark Randall L, Po Box 1852, Wilkes Barre, Pa, 18704
 Clark Raymond, 509 Colony Drive, Collageville, Pa, 19426-0000
 Clark Regina, 2214 Bond Ave, Drexel Hill, Pa, 19026-1519
 Clark Renee, 87 E. First St., Corning, Ny, 14830
 Clark Renee, Apt 812, Hummelstown, Pa, 17036
 Clark Renee N, 1424 W Blavis St, Philadelphia, Pa, 19140-1929
 Clark Richard, 4865 Umbria Street, Philadelphia
 Clark Richard C, 716 W Venango Street, Philadelphia, Pa, 19140
 Clark Robert, Po Box 41, Sellingsrove, Pa, 17870
 Clark Robert A, 8301 Forest Ave, Elkins Park, Pa, 19117
 Clark Robert A, 949 Lilly Lane, Pittsburgh, Pa, 15221
 Clark Robert Iii, 2829 Narcissus Rd, Philadelphia, Pa, 19154
 Clark Robert T
 Clark Rose Marie, Tax Collector, Clarion, Pa, 16214
 Clark Ruth, 147 Gouge St, Wilkes Barre, Pa, 18705-1912
 Clark Ruth D, River Run - Apt 2g, Dalton, Ma, 1226
 Clark Sam L, 26 Bridge St, Stroudsburg, Pa, 18360
 Clark Sarah, 2913 Walnut St, Colmar, Pa, 18915
 Clark Sarah M, 50 Hood Road, Ardmore, Pa, 19003
 Clark Scott E, 1116 Cold Stream Ct, Emmaus, Pa, 18049
 Clark Sharon, 1424 W Blavis St, Philadelphia, Pa, 19140-1929
 Clark Shawn, 232 Walnut Lane Apt A404, Philadelphia, Pa, 19153
 Clark Sylvia, 8304 Gilbert St, Philadelphia, Pa, 19150
 Clark Tai, 242 S 44th Street, Philadelphia, Pa, 19104
 Clark Thomas
 Clark Thomas E, 421 S Matlack St, West Chester, Pa, 19382-3705
 Clark Todd, 1919 Christian St, Philadelphia, Pa, 19146-1834
 Clark Trading
 Clark Vicki L, 9409 Woodbridge Road, Philadelphia, Pa, 19114
 Clark Violet, S Duke & Cheaseapke Sts, Lancaster, Pa, 17602
 Clark Wallace J, 2158 Guernsey Ave, Abington, Pa, 19001-3602
 Clark Ward, 40 Monument Rd 4th Fl, Bala Cynwyd, Pa, 19004
 Clark William H, Rd 5 Box 321, Danville, Pa, 17821
 Clark William L, 425 N Spring St, Bellefonte, Pa, 16823-1523
 Clark William M, Fleetwood, Berks, Pa
 Clark Winston
 Clarke Aneka, 2108 N Broad Street, Philadelphia, Pa, 19121
 Clarke Bolling B, 807 Ridley Creek Dr, Media, Pa, 19063
 Clarke Christina E, 40 Snyder St, Pittsburgh, Pa, 15223-0000
 Clarke Donald, 1330 Steinber St, Philadelphia, Pa, 19124
 Clarke Dorothy M Estate Of
 Clarke Eric C, 6813 N 15th St, Philadelphia, Pa, 19126-2704
 Clarke Evelyn, 2745 Allentown Rd, Quakertown, Pa, 18951-0000
 Clarke Harry O, Rd #5, Globe City, Pa
 Clarke Heather, 1306 Hazlett Road, Pittsburgh, Pa, 15237
 Clarke Ineatha, 2233 Pierce Street, Philadelphia, Pa, 19145
 Clarke James Edward, Rd 1 Box 466, Connelville, Pa, 15425-9102
 Clarke Janet L, 7146 Walker Street, Philadelphia, Pa, 19135
 Clarke Joseph, 1953 Fleming Spring Road, Chester Springs, Pa, 19425
 Clarke Marian, 9761 Hillspace St 1st Fl, Philadelphia, Pa, 19115-2405
 Clarke Marion Phyllis, 1714 Brinton Manor Dr # 314, Pittsburgh, Pa, 15221-4904
 Clarke Mary M, 6813 N 15th St, Philadelphia, Pa, 19126-2704
 Clarke Mathilde C, 424 Darby Road, Havertown, Pa, 19083-4626
 Clarke Mathilde C, Attn: James J Rahner, Havertown, Pa, 19083
 Clarke Mathilde C, C/O James J Rahner, Havertown, Pa, 19083-4626
 Clarke Michael, 2106 Locust St, Philadelphia, Pa, 19103
 Clarke Natoya, 4443 N Orianna St, Philadelphia, Pa, 19140
 Clarke Neil, 751 N Judson St, Philadelphia, Pa, 19130
 Clarke Robert Etux J, 104 Clemson Rd, Bryn Mawr, Pa, 19010
 Clarke Robert Henderson, C/O June Clarke-Castner, Lancaster, Pa, 17601-1776
 Clarke Robert J, 104 Clemson Rd, Bryn Mawr, Pa, 19010-3719
 Clarke Ronald F
 Clarke Ruth, 1959 N Myrtlewood, Phila, Pa, 19121
 Clarks Corner Conven, P O Box 4916, Duncan, Pa, 17020
 Clarks Pet & Ag Distribu, 117 S Arch St, Montoursville, Pa, 17754
 Clarl Stephen L., 2609 Deacon Street, Philadelphia, Pa, 19129
 Clarre Arturo, 532 E Bringham St, Philadelphia, Pa, 19144
 Clarview Nursing And Rehab Center, 1-80 & Rt 68, Clarion, Pa, 16214
 Clary Gwendolyn A, 1417 Locust Street, Norristown, Pa, 19401
 Clary Marcia K
 Clary Michael Sr A, Rr 1 Box 366, Montrose, Pa, 18801
 Clary Sylvester J, 1294 N Keim St, Pottstown, Pa, 19464
 Clasper William, 2061 Lucina Ave, Pittsburgh, Pa, 15210
 Class 1 Bus Company Inc, Unit M, Philadelphia, Pa, 19116
 Class Of 1963 Reunion Fund, C/O Carolyn Trupp, Blue Bell, Pa, 19422-1109
 Class Of 1994 Reunion Fund, C/O Jennifer Mcdonald, Chambersburg, Pa, 17201-2927
 Class Of 1997, C/O Rm 108 Rosenthal Bldg
 Class Of 1999, C/O Rm 108 Rosenthal Bldg
 Class Of 72 Reunion Fund, 111 Garden Street, Sayre, Pa, 18840
 Class Of '91 Wissahickon, 345 E 54th St, New York, Ny, 10022-4900
 Classi Co Foods, Shenango Commerce Park, New Castle, Pa, 16107
 Classic Auto Restoration, Services Of Pgh Inc, Pittsburgh, Pa, 15236
 Classic Chemical & Supply Company, 56 W Lincoln Ave, Pennel, Pa, 19047
 Classic Desserts Ltd, 36 W High St, Carlisle, Pa, 17013
 Classic Photo Laborat Inc, Fulton & Gordon Streets, Allentown, Pa, 18102-0000
 Clatcky John Mc, 331 Old Kings Hwy, Downingtown, Pa, 19335
 Clatterbuck Bryan D, Md, 0
 Claude J Edney Funeral Director, 7113 Greenway Avenue, Philadelphia, Pa, 19142
 Claude Simmons Bar Corp, 1221 N 19th St, Philadelphia, Pa, 19121
 Claude Susan, Clivenden Conv Cente, Phila, Pa, 19119
 Claudy Philistin, 1127 Alcott St, Philadelphia, Pa, 19149
 Claus James W, 42 Oakland St, Pittsburgh, Pa, 15223
 Clause Elaine, 152 Orvillers Rd, Windgap, Pa, 18091
 Clausen Jeffrey B, 324 Styer Rd, Glenmoore, Pa, 19343
 Clausen Jeffrey B, 521 Princeton Dr, King Of Prussia, Pa, 19406
 Clausing Raymond, 786 Treasure Lake, Du Bois, Pa, 15801
 Clausner Brian R, 812 Van Kirk St, Clairton, Pa, 15025
 Clauss Harvey P, 601 Greentree Dr, Clarks Summit, Pa, 18411
 Clavert Phil, 611 Sawmill Rd, Doylestown, Pa, 18901-0000
 Clavin Donald X, J
 Claw Inc, 1929 E Washington Street, New Castle, Pa, 16101-0000
 Clawson Alma, 3955 N. Sixth St., Harrisburg, Pa, 17110
 Clawson And Company
 Clawson Aric, Po Box#204, New Florence, Pa, 15944
 Clawson Caroline T, 107 Cluster Ave, Vandergrift, Pa, 15690
 Clawson Donald E Jr, 335 Spruce St, Cresson, Pa, 16630
 Clawson Dorothy R, 1043 Napier Avenue, Erie, Pa, 16511
 Clawson Dorothy R, 2707 Arcadia Ave, Erie, Pa, 16506-2107
 Clawson Dorothy R Estate, 43 Napier Ave, Erie, Pa, 16511
 Clawson Harry R Jr, 107 Cluster Ave, Vandergrift, Pa, 15690
 Clawson Susan A, 599 Woodmere Road, North East, Pa, 16428-0000
 Clay Anthony, 11 Windsor Circle, Springfield, Pa, 19064
 Clay Coby D, 253 Border St, Philadelphia, Pa, 19019
 Clay Dante, 452 4th Avenue, New Kensington, Pa, 15068
 Clay Donna C
 Clay Dontae, Sci Camp Hill 2500 Lisburn Rd, Camp Hill, Pa, 17001
 Clay Frank
 Clay Henry R, 798 White Pine Ln, Pottstown, Pa, 19464
 Clay James F, 2201 Bryn Mawr Ave Apt, Philadelphia, Pa, 19131
 Clay Ruby, 1416 Clearview St
 Clay William, 7373 Ridge Ave Apt 408, Phila, Pa, 19128
 Claybon Martha, 314 Silvis Street, Jeannette, Pa, 15644
 Clayco Inc, 7000 Rt 13, Levittown, Pa, 19057
 Claycombe Helen O, 345 Kenmore Rd, Brookline, Pa, 19083-3903
 Clayman Roberta, 309 Lindy Ln, Bala Cynwyd, Pa, 19004
 Claypole Ken, 3149 Payne Run Rd, Marion Center, Pa, 15759
 Claypoole Carol L, 528 Virginia Ave, Paoli, Pa, 19301
 Claypoole Loretta S, 4614 Danbury Road, Harrisburg, Pa, 17109
 Clays Security Services, 110 Pine Haven Dr, Somerset, Pa, 15501
 Claystrong Rentals, 226 Topaz Drive, Chambersburg, Pa, 17201
 Clayton Auto Body
 Clayton Barbara E., 350 Winton Street, Philadelphia, Pa, 19148
 Clayton Constance E, 430 E Sedwick Street, Philadelphia, Pa, 19119
 Clayton Donald L, 1749 Powder Mill Rd, York, Pa, 17403-0000
 Clayton Ethel I
 Clayton Frank, Pa
 Clayton Frank, 1204 E Stratford St, Philadelphia, Pa, 19138
 Clayton Georgia A
 Clayton Henry, 21 S 6th Ave, Coatesville, Pa, 19320
 Clayton John, 105 Garfield Avenue, West Chester, Pa, 19380
 Clayton John, 117 South New Street, West Chester, Pa, 19382
 Clayton Marcella, 120 Youngs Ave, Woodlyn, Pa, 19094
 Clayton Melissa S, 227 Hoover St Unit 9, Old Forge, Pa, 18518
 Clayton P Delo & Continenta, 1020 Thompson Run Road, Harwick, Pa, 15049
 Clayton Patricia A Cust, 1749 Powder Mill Rd, York, Pa, 17403-0000
 Clayton Richard T, 439 E Washington St, Rochester, Pa, 15074
 Clayton Royce
 Clayton Scott, 928 Chestnut St, Collingdale, Pa, 19123
 Clayton Scott J, I 2, Harrisburg, Pa, 17111
 Clayton Shirley, 2837 Arcadia Ave, Allentown, Pa, 18103
 Clc Consumer Service Co, 2730 Liberty Ave, Pittsburgh, Pa, 15222
 Clean Venture Inc
 Clear Care Corp, P O Box 1411, Clearfield, Pa, 16830
 Clearfield Mountain, Po Box 96, Curwensville, Pa, 16833
 Clearfield William, 318 S Franklin St, Wilkes Barre, Pa, 18702
 Clearkin Brendan P, 16 Grotto Street, Auckland, Fo, 1006
 Cleartru Company, C/O Clearfield Bank & Trust Co, Clearfield, Pa, 16830-0000
 Clearview Printing Company, 114 Pheasant Run, Newtown, Pa, 18940-1821
 Clearview Window Cleaning, Po Box 26537, Philadelphia, Pa, 19141
 Clearview Windows Inc, Rr 6 Box 168, Pine Grove, Pa, 17963
 Clearview Windows Inc, Rr 6 Box 168, Pine Grove, Pa, 17963
 Cleary B C, 6817 Large St, Philadelphia, Pa, 19149-2110
 Cleary Erin, 468 Thornton Rd, Cheyney, Pa, 19319-1005
 Cleary James J, Clearview Farm, Cheyney, Pa, 19319-0000
 Cleary Kathleen, 4008 Balwynne Park Rd, Philadelphia, Pa, 19131
 Cleary Madline, 29 Williams Rd, Haverford, Pa, 19041
 Cleary Mary Joan, 468 Thornton Rd, Cheyney, Pa, 19319-1005
 Cleary Pat
 Cleary Sylvia, 139 Pleasant St, Hanover, Pa, 17331
 Cleasby Mary E, C/O Mrs John P Devlin, Flourtown, Pa, 19031
 Cleaveland James B, 613 Launfall Rd, Plymouth Meeting, Pa, 19462
 Cleaveland James K, Box 303, Mechanicsville, Pa, 18934-0000
 Cleaver David, 4601 Fifth Ave, Pittsburgh, Pa, 15213-3666
 Cleaver David C, 455 Overhill Dr, Chambersburg, Pa, 17201
 Cleaver Herbert R, C/O Herbert O Cleaver, Philadelphia, Pa, 19130-2348
 Cleaver Patricia A
 Cleaves Lorraine W, Po Box 161, Christiana, Pa, 17509
 Cleblon Holdings Inc, C/O Moxy Fruvous, Toronto, On, M5a2w5
 Cleck Amy
 Cleckner Charles Sr, 3933 Concord Street, Harrisburg, Pa, 17109
 Cleckner Jeffery, 411 Bridge St, New Cumberland, Pa, 17070-1928
 Cleff Paulette, 2 Avenue Gerard, Sauveur Desmonts, Fo, 00000-0000
 Clegg Carol Alyse, 140 Belmont Ave, Ambler, Pa, 19002-0000
 Clegg Ellen A, 2002 E Orleans St, Philadelphia, Pa, 19134
 Clegg Linda Ann, 426 Martin Street 2nd Floor, Philadelphia, Pa, 19128-3422
 Cleghorn Cynthia A Cust, 2128 Parkdale Rd, Glenside, Pa, 19038-0000
 Cleghorn Foley Colin J, 2128 Parkdale Rd, Glenside, Pa, 19038-0000
 Clehane Charles, 9 Winona Lakes, East Stroudsburg, Pa, 18301
 Cleland Gregory T, 2610 Creswell Dr, Norristown, Pa, 19403
 Clemans Marjorie H, Rd 1, Mertzown, Pa, 19539-0000

Clemants Timothy W, 5230 Broad St, Pittsburgh, Pa, 15224
 Clemek Marie
 Clemek Richard W, 7133 Greenwood Ave, Upper Darby, Pa, 19082
 Clemence Wilmer, Claire *Clemence, Bryn Mawr, Pa, 19010
 Clemens Amy, 1319 Coiterville, Greensburg, Pa, 15601
 Clemens Anthony, 1717 West Hunting Park Ave, Philadelphia, Pa, 19140-2950
 Clemens Brent, 523 Ebelhars Road, Pottstown, Pa, 19465
 Clemens Donald M. Jr., 2987 76th St., Baldwin, Mi, 49304
 Clemens Edward, 303 Giffin Ave, Pittsburgh, Pa, 15210
 Clemens Gertrude B, 63 N Franklin St, Wilkes Barre, Pa, 18701
 Clemens Leon, Po Box 152, Lederach, Pa, 19450
 Clemens Peggy, 383 Townshipline Rd, Chalfont, Pa, 18914
 Clemens Stephen M, 1914 Forbes Av #1, Pittsburgh, Pa, 15219
 Clemens Thomas E, 3145 Philmont Ave, Huntingdon Vy, Pa, 19006-4236
 Clemens Vaughn J Dds, 6772 Market St, Upper Darby, Pa, 19082
 Clement Barbara A, Box 165, Wayne, Pa, 19087-0000
 Clement Communications, Po Box 500, Concordville, Pa, 19331
 Clement Communications Inc, Po Box 500, Concordville, Pa, 19331-050
 Clement Elizabeth A, 11029 History
 Clement Howard Jr, Box 165, Wayne, Pa, 19087-0000
 Clement Katherine A, P O Box 186, Slickville, Pa, 15684-0186
 Clement Kim, 2125 Medary Avenue, Philadelphia, Pa, 19138
 Clement Lamar, 669 Garland St, Philadelphia, Pa, 19120
 Clement Lamar R, 669 Garland St, Phila, Pa, 19120
 Clement Michael, 11485 Old Frg Rd, Waynesboro, Pa, 17268-8819
 Clemente Francis J
 Clemente James A, 421 Valley View Dr, Pittsburgh, Pa, 15215
 Clemente Jeffrey P, Rr 2 2154 Beach Lake, Beach Lake, Pa, 18405
 Clemente Mark, Pittsburgh, Pa, 15216
 Clemente Novelties, Horsham, Pa, 19044
 Clemente William, 262 Penn Ave 2nd Fl Front Apt, Reading, Pa, 19611
 Clements Albert, Tarentum, Pa, 15084
 Clements David Md, 3401 N Broad St, Philadelphia, Pa, 19140
 Clements Helen M, 4910 Point Circle Dr, Monroeville, Pa, 15146
 Clements James P, 2254 Street Rd, Warrington, Pa, 18976-2339
 Clements Nicholas O, 350 S Atlantic, Pittsburgh, Pa, 15224-0000
 Clements Reonetta
 Clementsen Lida, 440 E Lincoln Ave L-67, Myerstown, Pa, 17067
 Cleminshaw Helen M, 3813 Wick Place, Wexford, Pa, 15090
 Clemmens Lindsay A, 415 Croyned Rd, Philadelphia, Pa, 19012
 Clemmer Gregory T, Pa
 Clemmons Fannie, 424 Winton St, Pittsburgh, Pa, 15211-2414
 Clemonts Jeffrey S, 1915 N Patton St, Philadelphia, Pa, 19121
 Clemon Mary Est Of E, 204 E Broad St, Tamaqua, Pa, 18252
 Clendenning Rebekah, 175 South Third Street, Telford, Pa, 18969
 Clendenning Evelyn, 3300 Darby Rd, Haverford, Pa, 19041-1061
 Clendenning Ruth, 3300 Darby Rd, Haverford, Pa, 19041-1061
 Clendenon Alex Zane, 309 N 3rd St, Philadelphia, Pa, 19106-1201
 Clendenon Anna K Cust, 309 N 3rd St, Philadelphia, Pa, 19106-1201
 Clendon Emma Mc, 4913 Cedar Ave, Philadelphia, Pa, 19143-2013
 Clendon Primus Mc Sr, 4913 Cedar Ave, Philadelphia, Pa, 19143-2013
 Clenentsen Ethel, 440 E Lincoln Ave L-67, Myerstown, Pa, 17067
 Cleo Wallace Center
 Cleon Ckistler, Rr 1, Breinigsville, Pa, 18031
 Cleos Corner
 Clepper Brad S, 961 E State St, Sharon, Pa, 16146-3331
 Clepper Joseph E, Rd #9 Box 58, Mechanicsburg, Pa, 17055
 Clepper Paul, 1138 Old Gettippburg Pike
 Clepper Paul E Jr
 Clerafield County Recorder
 Clerk Literary Association, C/O Bernice Raskin, Philadelphia, Pa, 19131
 Clermont Mercy Hospital, Horsham, Pa, 19044
 Cleveland Barbara T, 1219 S Melville St, Philadelphia, Pa, 19143
 Cleveland Barbara T, 1219 S Melville St, Philadelphia, Pa, 19143-3716
 Cleveland Christopher S, Box 10609, State College, Pa, 16805
 Cleveland Construction, 8620 Tyler Blvd, Ambridge, Pa, 15003
 Cleveland E, 160 W Front St, Williamsport, Pa, 18031
 Cleveland George R, P O Box 444, Pittsburgh, Pa, 15230-0444
 Cleveland Marie J, P O Box 444, Pittsburgh, Pa, 15230-0444
 Cleveland Michael H, 204 Academy Gdns, Moscow, Pa, 18444-9180
 Cleveland Robert G, 366 Hallman Road, Douglassville, Pa, 19518
 Clevenger Larry E, 1821 Parkline Dr Apt 23, Pittsburgh, Pa, 15227
 Clevenger Shirley A, Po Box 34, Mc Connellsburg, Pa, 17233-0034
 Cleverdon Frederick P
 Clevinger Jill A, 218 Georgetown Ct, Royersford, Pa, 19468
 Clewell David, Barnesville, Pa, 18214
 Clewell Dorothy E, 819 N Main St, Allentown, Pa, 18104-0000
 Clewes David, 561 Spikenard St, Carnegie, Pa, 15106
 Clewett R Douglas, 124 La Crosse St, Pittsburgh, Pa, 15221-0000
 Click Cathy R, Bad Address Do Not Mail
 Click Jocelyn, 4509 N 18th Street
 Cliff Elizabeth A, 2119 S Springhouse Ln, Aston, Pa, 19014
 Clifford Anthony P, 5 Waterville Rd, Wallingford, Pa, 19086-0000
 Clifford Barbara V B, 48 Prospect St, Montrose, Pa, 18801
 Clifford Beatrice V, 5 Waterville Rd, Wallingford, Pa, 19086-0000
 Clifford Boisen, 5080 363 436, Philadelphia, Pa, 19101-7577
 Clifford Edward, 1450 W Chester Pike 112, West Chester, Pa, 19382-6518
 Clifford Elizabeth A, C/O Charles Schwab, Philadelphia, Pa, 19103-0000
 Clifford Maurice C, 303 Crest Park Rd, Philadelphia, Pa, 19119-1014
 Clifford Paul & Stephanie, 28035 Locustville Rd., Onley, Va, 23418
 Clifford Reed, 88 Curinaw St, Carbondale, Pa, 18407
 Clifford Robert A, Po Box 166, Reverse, Pa, 18953-0166
 Clifford Robert J Mr., 2051 Everest Street, Deltona, Fl, 32738-6657
 Clifford Rose
 Clifford Tony, 4444 Main St, Philadelphia, Pa, 19127
 Cliffs Pest Control, 1312 Naamans Creek Road, Boothwyn, Pa, 19061
 Cliford Zinn And Son Inc, Po Box 249, Myerstown, Pa, 17067
 Clift Gertrude J, 20 Murray Ave, Uniontown, Pa, 15401
 Clifton Bruce, 4309 Twin Soli Dr, Blue Bell, Pa, 19422-3290
 Clifton Jacqueline, 500 Cambell Cir #6, Downingtown, Pa, 19335
 Clifton Melissa A, 211 Old Towne Rd, Spartanburg, Pa, 29301-3511
 Clifton Sally A, 2941 Turner St, Philadelphia, Pa, 19121-2731
 Clifton Shirly, 310 Lobinger Ave, Braddock, Pa, 15104
 Clifton Stephanie
 Clignonier Valley, Rdi Box 190, Stst Own, Pa, 15106
 Climate Control, 1392 Lindsay Ln, Meadowbrook, Pa, 19046-1833
 Climax Ent Inc, Po Box 55, Kemblesville, Pa, 19347
 Clinch Edward, 45 N Duke St, York, Pa, 17401-0000
 Clinical Health Care Asc, 888 First Ave, King Of Pruss, Pa, 19406-0000
 Cline Audrey T, 2647 Clover Drive, Easton, Pa, 18042-2102
 Cline Collision Repair, Po Box 18, Burnt Cabins, Pa, 17215-0018
 Cline Collision Repair, Po Box 86, Chambersburg, Pa, 17201-0086
 Cline Connie
 Cline Cynthia M, 1801 Greentree Rd, Pittsburgh, Pa, 15220-1811
 Cline Fay E, 322 Hemlock, Allegheny, Pa, 15212
 Cline Julie B, 357 W Catherine St, Somerset, Pa, 15501-1331
 Cline Ray, 250 Long Lane, Upper Darby, Pa, 19082
 Cline Roger Lee, Rd 2 Box 138, Centre Hall, Pa, 16828-9764
 Cline Scott W, Apt 5, Easton, Pa, 18042-7718
 Clingempeel Anna M, 5853 Masher Street, Philadelphia, Pa, 19104
 Clingempeel Anne M, 5853 Masher Street, Philadelphia, Pa, 19104
 Clinger Jason R, Rr1 Box 355-A, Brookville, Pa, 15825
 Clinic Pharmacy, Guthrie Square, Sayre, Pa, 18840
 Clinica Nacional, Ruc 1038-82-116052 B, Panama City
 Clinica Quest Diagnostics, Po Box 5000, Southeastern, Pa, 19398
 Clinica Unidas, Choluteca, Honduras, Pa, 19422-0000
 Clinical Care Assoc, Horsham, Pa, 19044
 Clinical Care Assoc, Philadelphia, Pa, 19175
 Clinical Care Associates, Philadelphia, Pa, 19175
 Clinical Care Associates, 888 First Ave, King Of Prussia, Pa, 19406
 Clinical Care Associates Of, 750 S Main Street, Phoenixville, Pa, 19460
 Clinical D Unit, Horsham, Pa, 19044
 Clinical Db#99996* S, Horsham, Pa, 19044
 Clinical Health Care, P O Box 7777 W0975, Philadelphia, Pa, 19175-0000
 Clinical Laboratorie, 901 Keystone Ind P, Throop, Pa, 18512
 Clinical Laboratories, 901 Keystone Industrial Park, Throop, Pa, 18512-0000
 Clinical Laboratories Inc, 901 Keystone Industrial Park, Throop, Pa, 18512
 Clinical Laboratories Inc, 901 Keystone Industrial Park, Throop, Pa, 18512
 Clinical Laboratories Scr, 901 Keystone Industrial Park, Throop, Pa, 18512-0000
 Clinical Labs Inc, 901 Keystonindust Park, Throop, Pa, 18512
 Clinical Neurosciences Ltd, 4516 Henry Street, Pittsburgh, Pa, 15213
 Clinical Neurosciences Ltd, One Sterling Plaza Ste 304, Pittsburgh, Pa, 15213
 Clinical Oncology Hematology A, Ste 303, Darby, Pa, 19023
 Clinical Practices Of The, Dept Of Path & Lab Medici, Philadelphia, Pa, 19104
 Clinical Practices Of Univ Of, 3400 Spruce St, Philadelphia, Pa, 19104
 Clinical Psych Assoc, 2100 Jane Street, Pittsburgh, Pa, 15203
 Clinical Research Group Inc, 771 E. Lancaster Avenue, Villanova, Pa, 19085-1519
 Clink Jon C, Rd 1 Box 178, Ulster, Pa, 18850-9730
 Clinosky Bertha E, 140 Logan St, Millraa, Pa
 Clinton Ave Auto Parts
 Clinton Clair W, 72 W Marke Street, Hellam, Pa, 17406
 Clinton Diedre Z, 1462 N 76th St, Philadelphia, Pa, 19151
 Clinton Minona J, 935 N St Clair St, Pittsburgh, Pa, 15206
 Clipp Marjorie, C/O Main Hurdman & Cranstown, Philadelphia, Pa, 19102
 Clipp Roger W A, C/O Main Hurdman & Cranstown, Philadelphia, Pa, 19102
 Clipper Magazine, 3708 Hempland Road, Mountville, Pa, 17554
 Clippinger Donald, 104 N Madison St Apt C3, Harrisburg, Pa, 17109
 Clites Larry W, 2104 Main St, Rothsville, Pa, 17543-3023
 Cliveden Convalescent Ctr, Attn Hope 6400, Philadelphia, Pa, 19119
 Cliver Doris M, 20 Chestnut Court East, Harleysville, Pa, 19438
 Clodoveo June
 Clodoveo Raymond, 1509 Bradley Ave, Hummelstown, Pa, 17036
 Clogg Edna C, 950 Walnut St, Philadelphia, Pa, 19107
 Cloister, P O Box 3229, Lancaster, Pa
 Cloister Spring Water Co, Po Box 3229, Lancaster, Pa, 17604
 Cloister Spring Water Company, Po Box 3229, Lancaster, Pa, 17604
 Clong Gretchen, 844 Wollen Mill Rd, Stewartstown, Pa, 17363
 Clory Emma, 5501 Hunter St, Philadelphia, Pa, 19131-0000
 Close Carol C, 622 W Waldheim Rd, Pittsburgh, Pa, 15215-0000
 Close E Wade Jr, 622 W Waldheim Rd, Pittsburgh, Pa, 15215-0000
 Close Henry P, 660 Rittenhouse Ln, Wayne, Pa, 19087
 Close Janet R, 10 Oak Hill Dr, Eiters, Pa, 17319-9650
 Close Kathleen L
 Close Kathleen L, 57 Kendal Dr, Kennett Square, Pa, 19348-2325
 Close Kathleen L, 57 Kendal Drive, Kennett Square, Pa, 19348-2325
 Close M Dorothy
 Close Nancy, 36 Sugar Run Road, Eighty Four, Pa, 15330
 Close Reuben H, 57 Kendal Dr, Kennett Square, Pa, 19348-2325
 Close Reuben H, 57 Kendal Drive, Kennett Sq, Pa, 19348-2325
 Close Reuben H, 57 Kendal Drive, Kennett Square, Pa, 19348-2325
 Close Richard, Gsb Bldg Ste 307, Bala Cynwyd, Pa, 19004
 ClOSSon Frederick, 7979 State Road, Philadelphia, Pa, 19136
 Cloud Agnes B, Lake Rd, Avondale, Pa, 19311
 Cloud Dorris M, 165 Larchwood Ct, Collegeville, Pa, 19426-2903
 Cloud Family Partnership
 Cloud Patricia, 135 Crum Creek Drive, Woodlyn, Pa, 19094
 Cloud Robert C Jr, 507 Rostraver Dr, West Newton, Pa, 15089
 Clouden Horace Iii, 308 N 53 St, Philadelphia, Pa, 19139
 Clough Sophia, 2215 N Salford
 Clouner Garry R., 428 Haugh Drive, Pittsburgh, Pa, 15237
 Clouse Andersen Kathy Ann, 5214 Riverfront Dr, Pittsburgh, Pa, 15238-3149
 Clouse Christopher A, 224 Lee Circle, Bryn Mawr, Pa, 19010
 Clouse Daniel, 737 N 19th St, Allentown, Pa, 18104
 Clouse Kenneth A Cust, 224 Lee Circle, Bryn Mawr, Pa, 19010
 Clouse Marion J
 Clouse Melvin, Horsham, Pa, 19044
 Clouse Thomas A, 1116 N Water St, Kittanning, Pa, 16201
 Clouser Sarma L, 627 B Spruce St, Collingdale, Pa, 19023
 Clousers Auto Body, Rd 3 Box 275, Harrisburg, Pa, 17111-6881
 Clouston Josephine, 1806 S. Juniper Street, Philadelphia, Pa, 19148
 Clouston Michael, 1806 S. Juniper Street, Philadelphia, Pa, 19148
 Clout Manufacturing, 500 State Rd, Bensalem, Pa, 19020-770
 Clover Store
 Clover V Appt, Horsham, Pa, 19044

Clovion William F, 929 S 5th St, Philadelphia, Pa, 19147
 Clrke Vivian O, 616 S Yewdall St, Philadelphia, Pa, 19143
 Cls Enterprises, 1710 Spruce St, Philadelphia Pa 19103-000, 91, 3-000
 Club Beta, C/O Darryl Richardson, Philadelphia, Pa, 19140-1228
 Club Diamonds, 939 Princeton Avenue, Philadelphia, Pa, 19111
 Cluley Drew, 319 E Walnut St, Lancaster, Pa
 Clunan Dorothy, 1311 St Ann Street, Scranston, Pa, 18504
 Clutch Construction Inc, 143 N Carol Blvd, Upper Darb, Pa, 19082
 Clutter Jessica L
 Clutter Paul Jr, 201 N Liberty St, Waynesburg, Pa, 15370
 Clyborn John H, 104 Third Ave, Sharon, Pa, 16146
 Clyburn Avie A Custodian, Apt 421, Philadelphia, Pa, 19144
 Clyde Christophe, Po Box 682, Lahaska, Pa, 18931
 Clyde Grace B, 1642 Powell St, Norristown, Pa, 19401-3022
 Clyde Henry
 Clymer Gary, P O Box 189, Milford Square, Pa, 18935
 Clymer Lester V, Rr 1, Smethport, Pa, 16749
 Clymer Paschal, Lehigh, Pa, 18424
 Cm Eichenlaub Company, 100 Purity Road, Pittsburgh, Pa
 Cm Harrisburg Investment, 60 State St 35th Fl, Boston, Ma, 2109
 Cma Evaluation Consultants, 2675 Morgantown Rd, Reading, Pa, 19607
 Cmac, 64 Customer Service, Philadelphia, Pa, 19103
 Cmb Association, Editorial Office, Moisy-Le-Grant, 93160
 Cmc Hospital Care Co, 211 N 12th St, Lehighton, Pa, 18235
 Cmd Transportation Inc, Horsham, Pa, 19044
 Cmmc Radiology Assoc, 531 Germantown Pike, Plymouth Meeting, Pa, 19462
 Cmmnty Y Of Eastern Del County, Garrett Lnsdwn Av, Lansdowne, Pa, 19050
 Cmpexpress Com Inc, 5000 Hilltop Dr Ste 6, Brookhaven, Pa, 19015
 Cmrs Pb, Pob 7247-0166, Philadelphia, Pa, 19170
 Cmrs Pb Ent, .. Philadelphia, Pa, 19170-016
 Cms Copy Ctr, Horsham, Pa, 19044
 Cms Hospital Care Co, 1580 Center Ave, Jim Thorpe, Pa, 18229
 Cms Hospital Care Corp, 211 N 12th St, Lehighton, Pa, 18235-1138
 Cms Hospital Care Corp, 211 N 12th Street, Lehighton, Pa, 18535
 Cms Medical Acc, 1926 Arch St, Philadelphia, Pa, 19103
 Cms West Inc, 2700 Mt Royal Blvd, Glenshaw, Pa, 15116
 Cmu Fine Arts 2nd Fl, 5125 Margaret Morrison Dr, Oakland, Pa, 15213
 Cn Karolyne U, Horsham, Pa, 19044
 Cna, 111 Presidential Blvd, Bala Cynwyd, Pa, 19004
 Cna, 111 Presidential Blvd, Rm200, Bala Cynwyd, Pa, 19004
 Cna, 401 Penn Street, Reading, Pa, 19612
 Cna, 983 Old Eagle School Rd Ste 610, Wayne, Pa, 19087
 Cna, Po Box 16010, Reading, Pa, 19612
 Cna, Po Box 3909, York, Pa, 17405
 Cna Bala Cynwyd, 111 Presidential Blvd Ste 200, Bala Cynwyd, Pa, 19004
 Cna Ins, Po Box 16010, Reading, Pa, 19603
 Cna Ins, Po Box 16010, Reading, Pa, 19612-0610
 Cna Ins Co, 1111 Presidential Blvd Suite 2, Bala Cynwyd, Pa, 19004
 Cna Ins Co, Po Box 371305 M, Pittsburgh, Pa, 15250
 Cna Insurance, 2005 Market St, Philadelphia, Pa, 19103
 Cna Insurance, 2401 Pleasant Valley Rd, York, Pa, 17402
 Cna Insurance, 983 Old Eagle School Rd, Wayne, Pa, 19087-1711
 Cna Insurance, Po Box 16010, Reading, Pa, 19612
 Cna Insurance, Po Box 8272, Pittsburgh, Pa, 15230
 Cna Insurance, Po Box 917, Bala Cynwyd, Pa, 19004
 Cnf Transportation, P.O. Box 8038, Scottsdale, Az, 85252
 Cng Company, 625 Liberty Street 18th F, Pittsburgh, Pa, 15222
 Cng Producing Company, 625 Liberty Ave. #Enersrv, Pittsburgh, Pa, 15222-3110
 Cns Enterprises Inc, DbA Village Cleaners, Erdenheim, Pa, 19118
 Cnty A Asc, Horsham, Pa, 19044
 Co Castleman River Rr, General Delivery, Elk Lick, Pa
 Co Paul H, 1106 Easy Rd, Carlisle, Pa, 17013
 Coady Paulette F, Rr 3 Box 769, Halifax, Pa, 17032-9803
 Coake Arthur G, 95 W 95th St Apt 32g, New York, Ny, 10025
 Coakley Francis, 325 S 6th St, Darby, Pa, 19023
 Coakley Frederick, 105 E. King Street, Lancaster, Pa, 17602
 Coakley Jeerome, Po Box 179, Rehrersburg, Pa, 19550
 Coal And Mineral Sales, 4083 Hill Street, Library, Pa, 15129-9504
 Coal And Mineral Sales Inc, 4083 Hill Street, Library, Pa, 15129-9504
 Coal Township Volunteer Firemens Re, Po Box 375, Shamokin, Pa, 17872-0375
 Coale Peggy, R R 2 Box 447, Felton, Pa, 17322
 Coalition On Donation
 Coar William, 434 W Vine St Apt F 301, Hatfield, Pa, 19440-0000
 Coarse Esther J, E7 Deibert Dr, Stroudsburg, Pa, 18360
 Coast Linsey, 5664 Sandy Lake Polk Road, Sandy Lake, Pa, 16145
 Coastal C Pathology, Horsham, Pa, 19044
 Coastal Industries, 10360 Drummond Rd, Philadelphia, Pa, 19154
 Coastal Phys Svc Midwest Inc, Po Box 13700 1414, Philadelphia, Pa, 19191-0001
 Coastal Physician Services, Box 13700-1414, Philadelphia, Pa, 19191-0001
 Coastal Physician Services Of The M, P.O. Box 13700-1414, Philadelphia, Pa, 19191
 Coastal Practice Svcs Of Northeast, Po Box 13700-1402, Philadelphia, Pa, 19191-1402
 Coastal Refining And Marketing Inc, Po Box 8500, Philadelphia, Pa, 19178
 Coastline Emer Phys, Po Box 41694, Philadelph, Pa, 19101
 Coastline Emergency Physl, Po Box 41694, Philadelphia, Pa, 19101-1694
 Coastline Emergency Physicians, Po Box 41694, Philadelphia, Pa, 19101
 Coatal Johnson S, 5346 N Springfield Rd, Clftn Hight, Pa, 19018
 Coates Andrew A, 326 Sparks St, Philadelphia, Pa, 19120-1421
 Coates Annetta G
 Coates Cruz, Pa
 Coates Eleanor M
 Coates Hortense, 2528 W Montgomery Av, Philadelphia, Pa, 19121
 Coates Iris, 135 Houston Road, Lansdowne, Pa, 19050
 Coates Louis, Ne Christian Col, Villanova, Pa, 19085
 Coates Nicholas B, Esther V L Brown, Haverford, Pa, 19041-1061
 Coates Sadie, Apt 218, Philadelphia, Pa, 19140
 Coatesville Pediatrics, 217 Reeceville Rd #B, Coatesville, Pa, 19320
 Coats Dimitri, P.O Box 63753, Philadelphia, Pa, 19147
 Coats Donald W, 1 Walnut Valley Rd, Chadds Ford, Pa, 19317-9434
 Coats John, 159 43rd St, Pittsburgh, Pa, 15201
 Coats John M, Apt 419, Jenkintown, Pa, 19046-2703
 Coats Ruth Anne, 250 Parkview Heights Rd Apt 20, Ephrata, Pa, 17522-9493
 Coatsworth Scott C, 1018 Marathon Dr, Pittsburgh, Pa, 15235
 Coaxum Pellum, 1419 S 56th St, Philadelphia, Pa, 19143-0000
 Cobb Clarabel
 Cobb Clarabell
 Cobb Clarabell Mrs
 Cobb Clarabelle Mrs
 Cobb Clarebell
 Cobb Floyd J, 2042 E York St, Philadelphia, Pa, 19125
 Cobb Julia, 144 S 6th St, Duquesne, Pa, 15110
 Cobb Julia, 144 South Sixth St, Duquesne, Pa, 15110
 Cobb Julia E, 144 S 6 St, Duquesne, Pa, 15110
 Cobb Julia E, 144 S Sixth St, Duquesne, Pa, 15110
 Cobb Julia E, 144 S Sixth St, Duquesne, Pa, 15110
 Cobb Julia E, 144 S, Sixth Street, Duquesne, Pa, 15110
 Cobb Julia E, 144 Sixth St, Duquesne, Pa, 15110
 Cobb Julia E, 144 South Sixth Street, Duquesne, Pa, 15110
 Cobb Julia E Miss, 144 S Sixth Street, Duquesne, Pa, 15110
 Cobb Julia E Miss, 144 Sixth St, Duquesne, Pa, 15110
 Cobb Julia E Miss, 144 South Sixth Street, Duquesne, Pa, 15110
 Cobb Julian, 1226 S 27th St, Philadelphia, Pa, 19146
 Cobb Linda L
 Cobb Robert, C/O Beneficial Bank, Phila, Pa, 19106
 Cobb Steven R, 129 Iron Run Road, Bethel Park, Pa, 15102
 Cobb Tracy A, 337 Emerald Street, Harrisburg, Pa, 17110
 Cobb William, 1709 Girard Avenue, North Versailles, Pa, 15137
 Cobblestone Financi
 Cobbs & Hyre
 Cobbs James L, 2249 Earp Street, Philadelphia, Pa, 19146-4214
 Cobbs Virginia B, 2249 Earp Street, Philadelphia, Pa, 19146-4214
 Coben Carol G, 210 W Washington St, Philadelphia, Pa, 19106
 Coben Larry E, 210 W Washington St, Philadelphia, Pa, 19106
 Coben Richard S, 742 Sparrow Lane, Pennel, Pa, 19047
 Cobern Carolyn, 1728 Dianemerle Dr, N Huntingdon, Pa, 15642-1724
 Cobern James M, 1728 Dianemerle Dr, N Huntingdon, Pa, 15642-1724
 Cobin Michael G, 5933 Crystal Street, Philadelphia, Pa, 19120
 Coble Denise, 20 Messick Dr, Middletown, Pa, 17057
 Coblentz Adele R, 805 Vine St, Berwick, Pa, 18603-0000
 Cobosco Leonard, 2940 Exeter Dr S, York, Pa, 17403-9753
 Cobosco Tammy K, 2940 Exeter Dr S, York, Pa, 17403-9753
 Coburghart Genevieve, C/O Care Pavilion, Philadelphia, Pa, 93706
 Coca Cola, 230a S Penn St, Mechanisburg, Pa, 17055
 Coca Cola Beverage Services, 357 Winterhop Avenue, Philadelphia, Pa, 19178-4670
 Coca Cola Bottling Co, Erie Ave & 6 Street, Philadelphia, Pa, 19134
 Coca Cola Bottling Co Of L V, P O Box 38058, Blawnox, Pa, 15238
 Coca Cola Bottling Compa The, Po Box 360570, Pa, 19067
 Coca Cola Of Pittston, 300 Oak Street, Pittston, Pa, 18640-0000
 Coca Cola Soda Systems, Po Box 8500 4670, Philadelphia, Pa, 19178-4670
 Coccalico School District
 Coccagna Madelyn, Lot 1 Concord Township, Glen Mills, Pa, 19342
 Coccagna Madelyn, Rt 1, Glen Mills, Pa, 19342
 Coccagna Madelyn Custodian, Lot 1 Concord Township, Glen Mills, Pa, 19342
 Coccagna Medelyn Custodian, Lot 1 Concord Township, Glen Mills, Pa, 19342
 Coccagna Sara Tax Collector, 3 Green Creek Lane, Glen Mills, Pa, 19342
 Coccaro Emil, 106 Airdale Road, Rosemont, Pa, 19010
 Coccia Bridget, 1700 S. 10th St., Philadelphia, Pa, 19148
 Coccia Joseph, 810 Moosic Road, Old Forge, Pa, 18518
 Coccio Joseph D, 322 Washington St # 1, Tamaqua, Pa, 18252
 Cocco Ann M, 979 Longview Rd, King Of Prussia, Pa, 19406
 Cocco Ann M, 979 Longview Road, King Of Prussia, Pa, 19406
 Cocco Charles, 2511 S 19th Street, Philadelphia, Pa, 19145
 Cocco Fannie, 485 S 21st St, Easton, Pa, 18042
 Cocco James R Sr
 Cocco Joseph Minogue, 979 Longview Rd, King Of Prussia, Pa, 19406
 Cochios Wm, 2312 3rd St, Easton, Pa, 18042
 Cochran Body Shop, Rt 48 North, Monroeville, Pa, 15146
 Cochran Cory, 647 Locust St, Reading, Pa, 19601
 Cochran David M, 5924 Augusta St, Philadelphia, Pa, 19149
 Cochran Dwayne F, 200 Gibraltar Rd Ste 325, Horsham, Pa, 19044-2318
 Cochran George P, 227 Parkview Dr, Springfield, Pa, 19064-1717
 Cochran J B
 Cochran James B, 1230 W Main St, Mount Joy, Pa, 17552
 Cochran Jane L
 Cochran Janikka S, 117 A Dr, West Mifflin, Pa, 15122
 Cochran Kirsten
 Cochran Lila C, 227 Parkview Dr, Springfield, Pa, 19064-1717
 Cochran Louise
 Cochran Martha C, 200 Monroe St, Media, Pa, 19063
 Cochran Pontiac Inc, Unable To Locate, Pittsburgh, Pa, 15221-1540
 Cochran Robert E, Pa
 Cochran Syble T
 Cochran Violot, 746 Wilson Dr, Berlin, Pa, 15530-1515
 Cochrane Rhyan C, Hawthorne Circle, Oakdale, Pa, 15071
 Cochrane Richard, St Augustine Friary, Malvern, Pa, 19355
 Cochrane Virgini, 3419 St. Vincent St, Phila, Pa, 19149
 Cockburn Grace, 314 Church, Phoenixville, Pa, 19453
 Cocker Aubrey, H Reagoso Paul & Baer, Media, Pa, 19063
 Cocker Joseph, A Reagoso Paul & Baer, Media, Pa, 19063
 Cockerham Nellie J, 717 State Street, Erie, Pa, 16501-1341
 Cockley Andrew, 32 Far View Rd, Chalfont, Pa, 18914
 Cockroft R G, 37 Jonathan Dr, Phoenixville, Pa, 19460-0000
 Coco Armand, 7104 Rising Sun Ave, Philadelphia, Pa
 Coco Dorothy J, 42 Mobile Acres, Gillett, Pa, 16925
 Coco Michael S, Pa
 Cocola Dominic, 3447 Horton Rd, Newton Sq, Pa, 19063-0000
 Cocrell William M, 4907 Elmwood Dr, Pittsburgh, Pa, 15227
 Cocroft Eugenia N, 812 Lombard St, Philadelphia, Pa, 19147-1308
 Cocroft Eugenia N, 812 Lombard St Apt 27, Philadelphia, Pa, 19147-1308
 Cocroft Eugenia N, The Eugenia N Cocroft Trust, Philadelphia, Pa, 19147-1308
 Codario Codario A Md, Philadelphia, Pa, 19148
 Coder Lindsay
 Coder Valeria
 Codispot Gary J, 420 Aderhold Rd, Saxonburg, Pa, 16056
 Codispot Jamie J

Codispoti James B, 3023 W Liberty Ave, Pittsburgh, Pa, 15216-2401
 Codispoti Margaret A, 3023 W Liberty Ave, Pittsburgh, Pa, 15216-2401
 Cody Ben C, 198 Allendale Rd, King Of Prussia, Pa, 19406
 Cody Margaret C, 20 Kathryn Rd, Chalfont, Pa, 18914-1453
 Cody William M, 302 J Queensdale Dr, York, Pa, 17403-4377
 Coeklo Jose
 Coelho Clarsia, 1554 Roosevelt Drive, Sharon Hill, Pa, 19079-0000
 Coelho Ellen Ann, Po Bfox Ge 195, St George, Fo, 00000-0000
 Coelho Norbert R Dec, 40 French Dr, Lewistown, Pa, 17044-1694
 Coen Randall
 Cofco Group, 475 North Fifth Street, Philadelphia, Pa, 19123
 Cofer Alberta, 4805 Kingsessing Ave, Philadelphia, Pa, 19143
 Cofer Rose C Md, 1100 Washington Ave #215, Carnegie, Pa, 15106-0000
 Coffee Alfred E Jr, 1230 S 19th Street F, Philadelphia, Pa, 00000-0000
 Coffee Cove, 4 N Union St 1f, Middletown, Pa, 17057
 Coffee Man, 10 Logan Drive, Gard, Pa, 17324-7324
 Coffee Rose, No Known Address, Xxxxx, Pa, 99999
 Coffey Brian A, 16, Drexel Hill, Pa, 19026
 Coffey Georgia
 Coffey James E, 2876 Old Cedar Grove Rd, Broomall, Pa, 19008-1040
 Coffey Lauren, 27 Aldwyn Ln, Villanova, Pa, 19085
 Coffey Lillian, 4136 L Street, Philadelphia, Pa, 19124-5347
 Coffey Michael A, 214 Price Ave, Narberth, Pa, 19072
 Coffey Michael Custodian, 27 Aldwyn Ln, Villanova, Pa, 19085
 Coffey Richard, 1105 Stonybrook Ln, Norristown, Pa, 19403
 Coffey Robert J, 1801 Market St, Philadelphia, Pa, 19103-0000
 Coffey Robert J Md, 1801 Market St #2880, Philadelphia, Pa, 19103-0000
 Coffey Thomas B, 4136 L Street, Philadelphia, Pa, 19124-5347
 Coffey Wendy B
 Coffey William F X, 219 Old Gulph Rd, Wynnwood, Pa, 19096-0000
 Coffin Bernadine A, 312 Inman Terrace, Willow Grove, Pa, 19090
 Coffin Claire E, 4410 Fairway Dr, Easton, Pa, 18045-3016
 Coffin Howard, 116 Mill Creed Road, Ardmore, Pa, 19003
 Coffin Lincoln, 316 E Locust St, Bethlehem, Pa, 18018
 Coffin Ruth, 200 Wright, Darly, Pa
 Coffin William, 7150 Hamilton Blvd, Trexlertown, Pa, 18087
 Coffin William C, 312 Inman Terrace, Willow Grove, Pa, 19090
 Coffman Arliss W, 121 Pittsburgh St, Scottsdale, Pa, 15683-1732
 Coffman Daniel R, 5920 Charlestown Rd, Mercersburg, Pa, 17236-9443
 Coffman Donald Ux, 8201 Briercrest Dr, Erie, Pa, 16509
 Coffman Linda
 Coffman Peter, 425 Hyde Avenue, Ridgway, Pa, 15853
 Coffman Samuel E, 874 Timberline Rd, Gap, Pa, 17527
 Cogan Meyer Barbara, 1015 Greenwood Ave, Wyncote, Pa, 19095-2122
 Cogdell Murphy Tracey, 5429 Norfolk St, Philadelphia, Pa, 19143
 Cogent Technologies Inc, 375 Pierce St, Kingston, Pa, 18704
 Cogentrix Of Pa Inc, P O Box 192, Ringgold, Pa, 15770
 Cogger Jody, Hcr 60 Box 52, Waynesburg, Pa, 15370
 Coggin David, 2301 Reading Ave Apt D15, Reading, Pa, 19609
 Coggin Douglas V, 240 E 21st, Munnhall, Pa, 15120
 Coggins Eileen, 406 N. Sussex Ave, Narberth, Pa, 19072
 Coghlan Philip E, 313 Country Club Trail, Carroll Valley, Pa, 17320
 Cogley Douglas, Butler, Pa, 16001-0000
 Cogley Douglas, C/O Miller & Mortimer, Pittsburgh, Pa, 15237
 Cogley Ethel C, 723 Pine Valley Dr, Pittsburgh, Pa, 15239
 Cognetei Joe, 301 Jenet St, Sprangton, Pa, 18505
 Cognetti Joe, 301 Jenet St, Scranton, Pa, 18505
 Cognetti Joe, 301 Jenet Street, Scranton, Pa, 18505
 Cognetti Joseph, 301 Jenet St, Scranton, Pa, 18505
 Cogollo Envrigueta, 37-51 89th St, Jackson Heights, Ny, 11372
 Cogos, 2589 Boyce Plaza Rd, Pittsburgh, Pa
 Cogossi Bruce R, 7 Augustine Rd, Sellersville, Pa, 18960-0000
 Cohan Joshua Charles, 649 S Henderson Rd D508, King Of Prussia, Pa, 19406
 Cohan Judith R Cust, 649 S Henderson Rd D508, King Of Prussia, Pa, 19406
 Cohen, Horsham, Pa, 19044
 Cohen Abigail, 1240 N Casey Key Rd, Osprey, Fl, 34229
 Cohen Abram, 1919 Chestnut St Apt 918, Philadelphia, Pa, 19103-3413
 Cohen Adele
 Cohen Adele, 1453 Georgian Drive, Moorestown, Nj, 08157
 Cohen Adele S, 1401 Centennial Rd, Penn Valley, Pa, 19072
 Cohen Alan, 27 Mcpherson Street, Philadelphia, Pa, 19149
 Cohen Alan S, 1305 Dogwood Circle, Blue Bell, Pa, 19422-3414
 Cohen Amy S, 1919 Chestnut St Apt 918, Philadelphia, Pa, 19103-3413
 Cohen Amy W Cust, 600 Grant St 5th Floor, Pittsburgh, Pa, 15219-0000
 Cohen Andrea R, 1000 Valley Forge Cir 714, King Of Prussia, Pa, 19406-1111
 Cohen Andrew M, 30 Ember Lane, Horsham, Pa, 19044
 Cohen Arin, 2203 Spruce St, Philadelphia, Pa, 19103-5517
 Cohen Barry, Diamond Associates, Newtown, Pa, 18940
 Cohen Ben
 Cohen Beth A Md, Rd 5 Box 5186b, East Stroudsburg, Pa, 18301
 Cohen Beth Md, Rr 5, East Stroudsburg, Pa, 18301-9805
 Cohen Betsy L Tfor, 255 Bryn Mawr Ave, Lansdowne, Pa, 19050
 Cohen Bette, Phila Geriatric Cent, Phila, Pa, 19141
 Cohen Blayne, 1038 Church Avenue, Johnstown, Pa, 15901-0000
 Cohen Brona H, 11159 Hendrix St, Philadelphia, Pa, 19116
 Cohen Brona H, 11159 Hendrix St, Philadelphia, Pa, 19116-0000
 Cohen Bruce Gene, 1905 Humphrey Merry Way, Elkins Park, Pa, 19027-1014
 Cohen Charlene Y, 3446 Ainslie Street, Philadelphia, Pa, 19129
 Cohen Christopher
 Cohen Clifford H Cust, 19 Reservation Trail, Glen Riddle, Pa, 19037-9999
 Cohen Colleen
 Cohen Damien, 819 Montgomery Avenue, Bryn Mawr, Pa, 19010
 Cohen David, 289 N Highland Ave, Merion Sta, Pa, 19066-1705
 Cohen David E, 2343 N Second St, Harrisburg, Pa, 17110-1009
 Cohen David R, 1705 Hawkins Dr, Southampton, Pa, 18966
 Cohen Delle
 Cohen Diana, Rr3 Box 3251, Saylorsburg, Pa, 18353-0000
 Cohen Donna
 Cohen Dorothy M Cust, 1905 Humphrey Merry Way, Elkins Park, Pa, 19027-1014
 Cohen E Md, 1826 E Allegheny Ave, Phila, Pa, 19134
 Cohen Elaine, 1305 Dogwood Circle, Blue Bell, Pa, 19422-3414
 Cohen Elyse, 1513 Elbridge Street, Philadelphia, Pa, 19149
 Cohen Eric B, 1650 Oakwood Dr #E-208, Penn Valley, Pa, 19072
 Cohen Ernie, 319 West Durham Street, Philadelphia, Pa, 19119
 Cohen Eugene Md Assoc, 1826 E Allegheny Ave, Philadelphia, Pa, 19134
 Cohen Fernand, 1505 Pleasant Ave, Wyndmoor, Pa, 19038
 Cohen Frederick And Edward Cohen Ex Uw A Lexander, 226 S 16th St 14th Fl, Philadelphia, Pa, 19102-3348
 Cohen Gladys
 Cohen H M, 104 Haverford Rd, Pittsburgh, Pa, 15238-1620
 Cohen Ida, C/O Golden Slipper Club Uptown Home
 Cohen Jared M, 600 Grant St 5th Floor, Pittsburgh, Pa, 15219-0000
 Cohen Jay, 701 Knox Rd, Villanova, Pa, 19085
 Cohen Jay W, 255 Bryn Mawr Ave, Lansdowne, Pa, 19050
 Cohen Jeffrey
 Cohen Jeffrey, 9 Anthony Dr, Malvern, Pa, 19355
 Cohen Jeffrey A, 211 N. 23rd Street, Philadelphia
 Cohen Jeffrey Cust, 9 Anthony Dr, Malvern, Pa, 19355-0000
 Cohen Jeffrey W, 3215 Summer St, Phila, Pa, 19104
 Cohen Jonathan, 1240 N Casey Key Rd, Osprey, Fl, 34229
 Cohen Jonathan, 430 S Linden Ave, Pittsburgh, Pa, 15208-2845
 Cohen Jonathan B, 2048 Fairmount Ave, Philadelphia, Pa, 19130
 Cohen Julia Marie, 15162 Wayside Road, Philadelphia, Pa, 19116
 Cohen Lauren M, 3700 Spruce Street, Philadelphia, Pa, 19104-6024
 Cohen Leonard A Esq, 2401 Pennsylvania Ave, Philadelphia, Pa, 19130
 Cohen Liane Ruth, 903 Bentley Ct, Chalfont, Pa, 18914
 Cohen Lianne R, 7793 Spring Ave, Elkins Park, Pa, 19027-2630
 Cohen Lillian B, Kennedy House 2215, Philadelphia, Pa, 19124-0000
 Cohen Logan, 9 Anthony Dr, Malvern, Pa, 19355
 Cohen Logan E, 9 Anthony Dr, Malvern, Pa, 19355-1972
 Cohen Logan Elizabeth, 9 Anthony Dr, Malvern, Pa, 19355-0000
 Cohen Lois, 1505 Lorraine Rd, Reading, Pa, 19604
 Cohen Lynne G, 509 Ott Road, Bala Cynwyd, Pa, 19004-2509
 Cohen Mabel, 2841 S 65th St, Philadelphia, Pa, 19142-3304
 Cohen Mabel, One Tower Bridge, West Conshohocken, Pa, 19428
 Cohen Marc, P O Box 1186, Southampton, Pa, 18066
 Cohen Marc Md, 425 Mcclenaghan Mill, Wynnwood, Pa, 19096
 Cohen Martin, 3741 W Country Club Rd, Philadelphia, Pa, 19131-2814
 Cohen Martin, 9281 Darlington Rd, Philadelphia, Pa, 19115-2734
 Cohen Mary, 16 S State St, Newtown, Pa, 18940-1963
 Cohen Mathew Robert, 2413 Perot Street, Philadelphia, Pa, 19130
 Cohen Matthew, 2334 Perot Street, Phila, Pa
 Cohen Matthew Robert, 2334 Perot St, Philadelphia, Pa, 19106
 Cohen Matthew Robert, 2334 Perot St, Philadelphia, Pa, 19130
 Cohen Matthew Robert, 2334 Perot Street, Philadelphia, Pa, 19130
 Cohen Matthew Robert, 5542 Ridge Avenue, Philadelphia, Pa, 19128
 Cohen Max J, 305 Taylor Ave, Scranton, Pa, 18510-2207
 Cohen Michael, Gsb Bldg Ste 816, Bala Cynwyd, Pa, 19004
 Cohen Michael L, 210 Lakemont Blvd., Altoona, Pa, 16602
 Cohen Michael R, 213 N 8th St, Allentown, Pa, 18102
 Cohen Mimi, 289 N Highland Ave, Merion Station, Pa, 19066-0000
 Cohen Mimi, Attn Mildred Logue, Philadelphia, Pa, 19103-0000
 Cohen Mollie, 3670 N 5th, Harrisburg, Pa, 17102
 Cohen Mollie S, 437 Grant St Ste 819, Pittsburgh, Pa, 15219
 Cohen Nancy, 2401 Pennsylvania Ave., Philadelphia
 Cohen Natalie, 1600 Mount Pleasant Rd, Villanova, Pa, 19085-2010
 Cohen Philip M, Horsham, Pa, 19044
 Cohen Reba Y, 332 S Marshall St, Lancaster, Pa, 17602
 Cohen Rebecca A, 514 Boyer Rd, Cheltenham, Pa, 19012-1608
 Cohen Regina, 944 Orianna St Apt D, Phila, Pa, 19123
 Cohen Richard
 Cohen Richard, 6959 Spinal Avenue, Lancaster, Pa, 17602
 Cohen Richard D, 7715 Castor Ave, Philadelphia, Pa, 19152-3615
 Cohen Richard Samuel, 15162 Wayside Road, Philadelphia, Pa, 19116
 Cohen Robert M, Rr 2 Box 171, White Haven, Pa, 18661-9803
 Cohen Rory Ann, 524 Westview Street, Philadelphia, Pa, 19119
 Cohen Rose W, 217 S 9th St, Philadelphia, Pa, 19107
 Cohen Ross W, 9 Anthony Dr, Malvern, Pa, 19355-1972
 Cohen Ross William, 9 Anthony Dr, Malvern, Pa, 19355
 Cohen Ross William, 9 Anthony Dr, Malvern, Pa, 19355-0000
 Cohen Sari E, 600 Grant St 5th Floor, Pittsburgh, Pa, 15219-0000
 Cohen Serle H, C/O Michael H Krekstein Esquire, Philadelphia, Pa, 19103
 Cohen Seymour, 1191 Temple Dr, Yardley, Pa, 19067-0000
 Cohen Shani R, 19 Reservation Trail, Glen Riddle, Pa, 19037-9999
 Cohen Shapiro Polisher, 12 S 12th St, Philadelphia, Pa, 19107-3620
 Cohen Shiekman, 12 S 12th St, Philadelphia, Pa, 19107-3620
 Cohen Sidney L, Ambassador Ii Apartments, Philadelphia, Pa, 19115-1465
 Cohen Sol M, Kennedy House Apts Apt 907, Philadelphia, Pa, 19103
 Cohen Steve, 4261 Frankford Av, Philadelphia, Pa, 19124
 Cohen Steven Brad, 2737 N 47th Street, Philadelphia, Pa, 19131
 Cohen Sue Cust, 7793 Spring Ave, Elkins Park, Pa, 19027-2630
 Cohen Susan, 5121 Saul St, Philadelphia, Pa, 19124
 Cohen Suzanne, Po Box 2326, Philadelphia, Pa, 19103-0326
 Cohen Tillie M, 505 Finance Bldg 1416, Philadelphia, Pa
 Cohen Trust Harriet, 5706 Cocopalim Drive, Tamarac, Fl, 33319
 Cohen Warren Dr, Presidential Apts, Philadelphia, Pa
 Cohen Warren Dr, Presidential Apts, Philadelphia, Pa, 19131
 Cohen Warren M, 1453 Georgian Drive, Morrestown, Nj
 Cohen Warren Mark
 Cohen Warren Mark, 1401 Centennial Rd, Penn Valley, Pa, 19072
 Cohen Warren Mark, 1401 Centennial Rd, Pennvalley, Pa, 19072
 Cohen Warren Mark Dr
 Cohen Warren Mark Jr, 525 Jamestown Avenue, Philadelphia, Pa, 19128
 Cohenour Bernard, 407 S Division St, Mount Union, Pa, 17066-1804
 Cohenour Esther, 407 S Division St, Mount Union, Pa, 17066-1804
 Coherent Inc
 Cohick B, 530 W Cumberland Rd, Enola, Pa, 17025
 Cohn David M, Equitable, Bala Cynwyd, Pa, 19004
 Cohn Emil Jr, 4110 Hain Drive, Lafayette Hill, Pa, 19444-0233
 Cohn Irving F Tfor
 Cohn Johnathan D, 226 W. Rittenhouse Sq. #15, Philadelphia
 Cohn Larry, 2403 Spruce Street, Philadelphia, Pa, 19103
 Cohn Mitchell C, C/O Inez Cobo, Philadelphia, Pa, 19106
 Cohn Rebecca J, 8514 Williams Avenue, Philadelphia, Pa, 19150

Cohn Ruth K, 4110 Hain Drive, Lafayette Hill, Pa, 19444-0233
 Cohn William, 1601 Chestnut St Two Liberty P, Philadelphia, Pa, 19103
 Colne Louis, 639 E 19th Street, Chester, Pa, 19013
 Cohoat Adrienne Berg Mrs, 8042 Broadlawn Drive, Pittsburgh, Pa, 15237
 Cohoon Frederick Estate, Pa
 Cohrac Robert M, 113 N Pleasantview Rd, Pottstown, Pa, 19464
 Coia Yetta, 226 East Rabat Street, Philadelphia, Pa
 Coin Caterers Inc, 1129 W Lincoln Hwy, Coatesville, Pa, 19320-1836
 Coinc Colonial E, P O Box 8500 S9335, Philadelphia, Pa, 19178-9335
 Coinfone Telecommunications Inc, 467 East Beaver Av, State College, Pa, 16801
 Coins Marilou
 Coker Isaiah B, 232 So Melville St, Philadelphia, Pa, 19139
 Coker Isaiah B, 232 So Melville St, Philadelphia, Pa, 19139-0000
 Coker Shirley, 2293 Bryn Mawr Ave, Philadelphia, Pa, 19131-0000
 Coker Stephen, 4836 D St, Philadelphia, Pa, 19120-4330
 Colafella Nicholas J, 102 McKenna Drive, Aliquippa, Pa, 15001-5042
 Colazzi Joseph, 2393 Willow Dr, Export, Pa, 15632-8943
 Colazzi Joseph, Rr 1 Box 266, Gibsonia, Pa, 15044
 Colanduoni John A, 248 W Lehigh St, Bethlehem, Pa, 18018
 Colangelo Anthony B, 5411 Martin St, Aliquippa, Pa, 15001-4810
 Colangelo Dina E, 5210 Deerfield Ave, Mechanicsburg, Pa, 17055-6824
 Colardo Joseph, 73 Lincoln Avenue, Pittsburgh, Pa
 Colarusso Louise A, 505 Woodcrest Dr, Mechanicsburg, Pa, 17050
 Colarusso Margar
 Colarusso Patrick, 1591 Medical Dr, Pottstown, Pa, 19464
 Colarusso Theodore L, 3556 Cedar Dr, Walnutport, Pa, 18088
 Colavita Sam, Trappe Village, Collegeville, Pa, 19426
 Colbert Alfonso
 Colbert Douglas C, 200 Hickory Lane, Newtown Square, Pa, 19073
 Colbert Holland, Horsham, Pa, 19044
 Colbert Nancy J, P O Box 325, Lawrence, Pa, 15055
 Colbert Richard, Pa
 Colbert Smith Joyce A, 1969 Georgian Road, Philadelphia, Pa, 19138-0000
 Colburn Insurance Service, 1000 Adams Avenue, Trooper, Pa, 19401
 Colburn Insurance Service, 201 Caste Vlg, Pittsburgh, Pa, 15236-1515
 Colclough Brenda, 1324 W. Eleanor Ave., Philadelphia, Pa, 19141
 Colcough Thomas
 Cold Metal Products, Employee Benefit Plan, Pittsburgh, Pa, 15212
 Cold Metal Products, Employee Benefit Plans, Pittsburgh, Pa, 15212
 Cold Spring Harbor Labora, 1 Bungtown Rd, Cold Spring Harbor, Ny, 11724
 Coldata Inc, Horsham, Pa, 19044
 Coldiron David S, Po Box 37, East Smithfield, Pa, 18817-0037
 Coldiron David S Cust, Po Box 37, East Smithfield, Pa, 18817-0037
 Coldiron Derek S, Po Box 37, East Smithfield, Pa, 18817-003
 Coldiron Justin D, Po Box 37, East Smithfield, Pa, 18817-003
 Coldren Tina L, 1712 S Pittsburgh St, Connellsville, Pa, 15425
 Coldwell Banker, 3244 Washington Rd, McMurray, Pa, 15317
 Coldwell Banker Homesale, 4309 Lingiestown Rd, Harrisburg, Pa, 17112
 Coldwell Banker Realty 1, Attn Joseph S Kolen Jr, Jenkintown, Pa, 19046-0000
 Coldwell Melonie, 5821 Chester Ave, Philadelphia, Pa, 19143
 Cole, P.O. Box 8500-3700, Philadelphia, Pa, 19178
 Cole Albert A, Rd 2 Box 463, Weyford, Pa
 Cole Alma M, 238 Street Road, Southampton, Pa, 18966-3119
 Cole Andrea T, 56 Saw Creek Est, Bushkill, Pa, 18324-9402
 Cole Andrea T, Apt 56, Bushkill, Pa, 18324
 Cole Andrew, 2202 Ardmore Ave, Drexel Hill, Pa, 19026
 Cole Anna Mae, 106 Reppert Blvd, Uniontown, Pa, 15401
 Cole Anne C Esq, 756 Public Ledge Bldg, Philadelphia, Pa, 19106
 Cole Anthony, 1870 N.E. 125th Fla
 Cole Barbara J, 112 Weldon Dr, York, Pa, 17404-5037
 Cole Blanche, E Central Ave, Titusville, Pa, 16354-1843
 Cole Carolyn, 4916 Cedar Avenue, Philadelphia, Pa, 19143
 Cole Charles E, 1740 Clarion Dr, Williamsport, Pa, 17701
 Cole Cheer B, Routes 11 And 15, Selinsgrove, Pa, 17870
 Cole Christopher D, 3695 Baltimore Pike, Hanover, Pa, 17331
 Cole Clara M, C/O Orangeville Nursing & Rehab, Orangeville, Pa, 17859
 Cole David, 512 N Harley St
 Cole David E
 Cole Douglas J, Po Box 64, Valley Forge, Pa, 19481-0064
 Cole Edith, 1800 Appletree Rd, Harrisburg, Pa, 17110
 Cole Eleonora M
 Cole Emma, Circle Drive, Dravosburg, Pa, 15034
 Cole Erin, 3109 Buck Rd, Bryn Athyn, Pa, 19009
 Cole Ginny L
 Cole Gregory M, 2000 E Diamond Ave Apt C, Hazleton, Pa, 18201
 Cole Heather L, 1300 Juniata Ave, Huntingdon, Pa, 16652
 Cole Hughes Betty M, 12 East 3rd St, Lewistown, Pa, 17044
 Cole Isabel
 Cole Jennifer, 151 N Craig St Apt 3f, Pittsburgh, Pa, 15213
 Cole Joe A, 172 W Nedro Ave, Philadelphia, Pa, 19120-0000
 Cole John Ux J, 1249 N Center St, Corry, Pa, 16407
 Cole John W, C/O Janice C Trabin Exec, North Wales, Pa, 19454-2706
 Cole Kathryn A, 96 Brown Street, Ashley, Pa, 18706-0000
 Cole Kenneth A, Po Box 2808, Wilkes Barre, Pa, 18703
 Cole Lorin, C/O Roslyn Cole, Philadelphia, Pa, 19131
 Cole Loyd, 417 Moore, Norristown, Pa, 19401
 Cole Managed Vision*, P.O. Box 8500-3700, Philadelphia, Pa, 19178
 Cole Marilyn, 1223 Crescent Blvd Ext, Crescent, Pa, 15046
 Cole Michael A, 4873 Wolf Rd, Erie, Pa, 16505-1337
 Cole Michael E, Routes 11 And 15, Selinsgrove, Pa, 17870
 Cole Michael N, 4820 Braddock Ct 211, Doylestown, Pa, 18901-6237
 Cole Myrtle
 Cole National De*, P.O. Box 8500-3700, Philadelphia, Pa, 19178
 Cole Nikia N, 6865 Chester Ave Apt 2, Philadelphia, Pa, 19142
 Cole Patricia, 1618 N 2nd St, Phila, Pa, 19122
 Cole Phillip E
 Cole Rachel, 3109 Buck Rd, Bryn Athyn, Pa, 19009
 Cole Rachel, One Pittcairn Place, Jenkintown, Pa, 19046
 Cole Richard W, 260 Case Ave, Sharon, Pa, 16146-3465
 Cole Ricky, P O Box 610, Harrisburg, Pa, 17108
 Cole Samuel, 7701 Lindbergh Blvd, Philadelphia, Pa, 19153
 Cole Seth P, 136 1/2 West Walter St, Muncy, Pa, 17756
 Cole Stephen
 Cole Stokes L, 2100 Law & Finance Building, Pittsburgh, Pa, 15219
 Cole Thoma, 1138 Brownsville Road, Langhorne, Pa, 19047-0000
 Cole Tria L, 801 Conestoga Rd 21b, Rosemont, Pa, 19010
 Cole Vision Dept*, P.O. Box 8500-3700, Philadelphia, Pa, 19178
 Cole Vision*, P.O. Box 8500-3700, Philadelphia, Pa, 19178
 Cole Walter T Jr, 985 Independence Rd, Ivyland, Pa, 18974
 Cole Wesley R, C/O Duane A Grayson, Canonsburg, Pa, 15317
 Cole Willie J, Md, 0
 Colecchia Theresa A, 1 Faucette Court, Mc Kean, Pa, 16426
 Colegrove Cora E, Po Box 82, Nelson, Pa, 16940
 Colegrove Rebecca
 Colella Anthony, 926 Ryan Avenue, New Castle, Pa, 16101
 Colella Carol A, 112 Sanger Dr Rd 3, Beaver Falls, Pa, 15010-9435
 Colella Christine L, 108 Chesley Dr, Media, Pa, 19063
 Colella David M, 112 Sanger Drive, Beaver Falls, Pa, 15010
 Colella Michael E, 112 Sanger Dr Rd 3, Beaver Falls, Pa, 15010-9435
 Coleman Arline, 710 N 49th St, Philadelphia, Pa, 19139
 Coleman Barbara, 5943 Ellsworth St, Philadelphia, Pa, 19143
 Coleman Barbara A, 23 Vicar Lane, Levittown, Pa, 19054
 Coleman Baron, 1241 Greeby St, Phila, Pa, 19111
 Coleman Carolyn M, 324 Conshohocken State Rd, Gladwyne, Pa, 19035
 Coleman Charles Esq B
 Coleman Cole
 Coleman Connie T, 242 Walnut Street, Waynesboro, Pa, 17268-2043
 Coleman Denise, 665 Gregs Dr Apt 93, Harrisburg, Pa, 17111-5542
 Coleman Derrick J, 6 G Ed Christy Dr, Stroudsburg, Pa, 18360
 Coleman Dorothy Y, 407 Franklin Ave, Vandergrift, Pa, 15690
 Coleman Earl S, 729 Crestwell St, Pittsburg, Pa, 00000-0000
 Coleman Edie, 3011 West Girard Avenue, Philadelphia, Pa
 Coleman Gary, 454 Broad Street, Pen Argyl, Pa, 18072-1902
 Coleman Geraldine L, 2012 W Spencer St, Phila, Pa, 19138-2444
 Coleman Geraldine L, 2012 W Spencer St, Philadelphia, Pa, 00000-0000
 Coleman Giles Coland, 957 E Godfrey Ave, Philadelphia, Pa, 19124
 Coleman Helen J, 3120 Avalon St, Pittsburg, Pa, 19118
 Coleman Henry Sr, 1534 Woodstock St, Philadelphia, Pa, 19145
 Coleman Industries Inc, Po Box 505, Phoenixville, Pa, 19460
 Coleman Ivory, 3834 North 15th St, Philadelphia, Pa, 19140
 Coleman James, 115 Peary Circle, Cresson, Pa, 16630
 Coleman James, 2869 N Bambrey
 Coleman James C. An
 Coleman James H Iii, 220 Woodland Farms Rd, Pittsburgh, Pa, 15238
 Coleman Jane Md, One Medical Center Blvd, Upland, Pa, 19013-0000
 Coleman John, 715 Seal St, Pittsburgh, Pa, 15219-4134
 Coleman John T Jr, 2526 S 77th St, Philadelphia, Pa, 19153
 Coleman Joseph A, 223 Penn St, Tamaqua, Pa, 18252
 Coleman Julia, 636 Boyd St, Harrisburg, Pa, 17102
 Coleman Kay D, 46 Rodman Ave, Havertown, Pa, 19083-4821
 Coleman Kellye
 Coleman Kinney Sallie L, 1413 S 50th St, Philadelphia, Pa, 19143
 Coleman Lillian, 636 Boyd St, Harrisburg, Pa, 17102
 Coleman Lourine, 1832 Poplar St, Philadelphia, Pa, 19130
 Coleman M Catherine
 Coleman Malcolm H, The Anchorage, Scotland, Fo, 00000-0000
 Coleman Marie E, 431 3rd St, Monongahela, Pa, 15063
 Coleman Marion E, 431 3rd St, Monongahela, Pa, 15063
 Coleman Mathew A, 744 Johns Ln, Ambler, Pa, 19002
 Coleman Michael B, 52 Cedar Hill Rd, Chalfont, Pa, 18914
 Coleman Michael L, 308 Huron Ave, Renovo, Pa, 17764-1021
 Coleman Michael R, 225 Scottdale Rd Apt A211, Lansdowne, Pa
 Coleman Michaela, 170 Apt 3 Townsend Dr, Hummelstown, Pa, 17036
 Coleman Nettie, 1830 N Bouvier St, Philadelphia, Pa, 19121-3306
 Coleman Norma Jean, 220 Woodland Farms Rd, Pittsburgh, Pa, 15238
 Coleman Pam, 17 N Diamond St, Mount Pleasant, Pa, 15666
 Coleman Patricia A, 229 Arch Street, Philadelphia, Pa, 19106
 Coleman Patrick V, 125 Jackson St, Port Carbon, Pa, 17745
 Coleman Rashiem D, 1007 B W Lehigh Ave, Philadelphia, Pa, 19133
 Coleman Raymond, 5630 Chestnut St, Phila, Pa, 19139
 Coleman Raymond L Md, Philadelphia, Pa, 19139
 Coleman Richael R, 225 Scottdale Road Apt A-211, Lansdowne, Pa
 Coleman Robert J, Po Box 1152, Bryn Mawr, Pa, 19010-0000
 Coleman Robert L, Box 197, Erie, Pa, 16512
 Coleman Roland Jr L, Apt 210, Los Angeles, Ca, 90042
 Coleman Ronald E, Friends Hospital, Philadelphia, Pa, 19124
 Coleman Russell Jr, Po Box 317, Bushkill, Pa, 18324
 Coleman Sidney, Co Rebecca Hoskins, Philadelphia, Pa
 Coleman Sidney, Co Rebecca Hoskins, Philadelphia, Pa
 Coleman Srodell R, 2012 W Spencer St, Philadelphia, Pa, 00000-0000
 Coleman Steve
 Coleman Terry J, 4706 Penn St, Philadelphia, Pa, 19124
 Coleman Veronica M
 Coleman Violet M, 308 Huron Ave, Renovo, Pa, 17764-1021
 Coleman William A Sr, 23 Vicar Lane, Levittown, Pa, 19054
 Coleman William B, 426 Point St, Saltsburg, Pa, 15681
 Coleman William P, 3701 Chestnut Street, Philadelphia, Pa, 19104
 Coleman Z, 3616 N Percy St, Philadelphia, Pa, 19140
 Colembiewski Eleanor, R R 3, Waynesburg, Pa, 15370-9625
 Colen George J H, 123 E 3rd Ave, Conshohocken, Pa, 19428
 Colen Helen, 100 Josephine Ave, West Conshohocken, Pa, 19428-0000
 Colen Helen B, 100 Josephine Avenue, West Conshohocken, Pa, 19428-0000
 Colen Joseph E Jr, 1635 Market St 17th Fl, Philadelphia, Pa, 19103-2217
 Colen Nellie
 Coler James N, 555 West Boot Road, West Chester, Pa, 19380
 Coles David, 333 Enright Ct, Pgh, Pa, 15206
 Coles David C, 1700 Place St, Warrington, Pa, 18976
 Coles Effe S, 1601 E Mount Airy Ave, Philadelphia, Pa, 19150-1120
 Coles Elizabeth W, 238 Center Point Ln, Lansdale, Pa, 19446-5936
 Coles Harry C, 74 Pasture Ln 320, Bryn Mawr, Pa, 19010-1766
 Coles Helen F, Box 281, Kennett Sq, Pa, 19348-0000
 Coles June H, C/O Kathryn Laser, Media, Pa, 19063
 Coles June M, Arboreau 14c, Devon, Pa, 19333
 Coles Randy, 2311 Turner Street, Philadelphia

Coles Walter, C/O Pamela Hangey, Sellersville, Pa, 18960
 Coletti Joanne, 111 Beach Dr, Charleroi, Pa, 15022-3416
 Coletto Joseph, 865 Feist Ave, Pottstown, Pa, 19464-4221
 Coley Catherine, 3150 Longshore Ave, Phila, Pa, 19149
 Coley Jeffrey M Sr, 141 Orchard Dr, Levittown, Pa, 19054-0000
 Coley Jennifer, 360 New Grant St, Wilkes Barre, Pa, 18702
 Coley Ronnie, 5918 Warrington Ave, Philadelphia, Pa, 19143
 Coley Soraya, 5918 Warrington Ave, Philadelphia, Pa, 19143
 Colgan Ann J
 Colgan Davis Joan, 101 W Mount Airy Ave, Philadelphia, Pa, 19119
 Colgan Patrick J, 993 Jefferies Bridge Rd, West Chester, Pa, 19382
 Colgate University, (New# 60119156), W Conshohocken, Pa, 19428
 Colhocker Loretta, 811 Edgewood Est #266, Apollo, Pa, 15613-0000
 Colie Elizabeth, 3300 Darby Road, Haverford, Pa, 19041
 Colin Amy D, Solingerstr 9
 Colin Boothe, 1442 Osbourne Ave, Roslyn Pa 19001, Pa, 19001
 Colin Broom, ., Saint Davids, Pa, 19087-476
 Colin Martin E, 1888 Brandywine Dr, Allison Park, Pa, 15101-0000
 Coline Oil Corporation
 Colker Aimee B, 402 Norwood Road, Downingtown, Pa, 19335-0000
 Colker Carol, 402 Norwood Road, Downingtown, Pa, 19335-0000
 Colker Carol, 402 Norwood Road, Downingtown, Pa, 19335-3261
 Colker Jules H, 402 Norwood Rd, Downingtown, Pa, 19335-0000
 Colket Bryan
 Colkitt Douglas, 2171 Sandy Dr, State Colle, Pa, 16803
 Coll Alexandra, 3429 Primrose Rd, Philadelphia, Pa, 19114-2619
 Coll Allison, 3429 Primrose Rd, Philadelphia, Pa, 19114-2619
 Coll Anthony C, 1342 Mark Dr, West Chester, Pa, 19380
 Coll Connect
 Coll Francisco, 1315 River Rd, Salisbury, Pa, 17901
 Coll Moira, 303 W Springfield Ave, Philadelphia, Pa, 19118-4018
 Collado Miguel
 Collado Rafael D, 5028 Wynnewood Rd, Harrisburg, Pa, 17109
 Collagcyacct
 Collanzo Madgeline, 237 North 12th Street, Allentown, Pa, 18102
 Collar Carol A, 2841 Comly Rd, Philadelphia, Pa, 19154-2113
 Collare Joseph R
 Collazo Adrian J, 908 North 7th Street, Allentown, Pa, 18102
 Collazo Benjamin, 127 N Front St, Reading, Pa, 19601
 Collazo Benjamin, 127 N Front St 2nd Fl, Reading, Pa, 19601
 Collazo Benjamin, 226 W Oley St, Reading, Pa, 19601
 Collazo Samuel, 3207 N Phillip St, Philadelphia, Pa, 19140
 Collazo Yangtse, 611 S Conestoga St, Philadelphia, Pa
 Collazorodriguez Jose, 830 Chestnut Street, Allentown, Pa, 18102
 Collazoz Fernando, Kennedy House 2706, Philadelphia, Pa, 19103-1578
 Collazzo Jake A Md, P O Box 8241, Philadelphia, Pa, 19101-0000
 Collectech Inc, P.O. Box 28002, Lehigh Valley, Pa, 18002
 Collecting & Disbursing, 429 Forbes Ave. Ste 201, Pittsburgh, Pa, 15219
 Collection Company
 Collection Specialists Inc
 Collection/ Acct# 5
 Collections Unlimit
 Collectors Depot, 521 Sherbrook Lane, Downingtown, Pa, 19335
 College Anesthe, Sia Assoc, Lancaster, Pa, 17604
 College Board, 105 Terry Drive #120, Netown, Pa, 18940
 College Club Usa, 200 State Street S 109, Media, Pa, 19063
 College Directory Publ Inc, 1000 Conshohocken Rd 4th Floor, Conshohocken, Pa, 19428
 College Directory Publish, 1000 Conshohocken Rd 5th, Conshohocken, Pa, 19428107
 College Manor S As, Mr Tim Luigard P O Box 1323, Reading, Pa, 19612-0000
 College Of Optomery, Co Dp Wormsley, Elkins Park, Pa, 19026
 College Of Santa Fe, Horsham, Pa, 19044
 College Park Comm, 601 Vairo Blvd-Office, State College, Pa, 16803
 College Parkthe Polos, Horsham, Pa, 19044
 College Pkknights Crossing1, Horsham, Pa, 19044
 College Pkknights Crossing2, Horsham, Pa, 19044
 Collegeville Advertising Assoc, 416 East Main Street Suite 201, Collegeville, Pa, 19426
 Collegeville Family Prac
 Collegiate Funding S, 4343 Plank Road, Fredricksburg, Pa, 22407
 Collegeville Family Practice, Suite 300, Collegeville, Pa, 19426
 Collella Marie, 1928 Homestead Duquesne, West Mifflin, Pa, 15122
 Colleparidi Alan M, R 70 Tillbury Terrace, West Nanticoke, Pa, 18634-0000
 Coller F Brenden, 6042 Swamp Rd, Zionsville, Pa, 18092-2142
 Coller H David, 6042 Swamp Road, Zionsville, Pa, 18092-2142
 Colleran Eugene C, 1611 King James Dr, Berkeley Hills, Pa, 15237-1573
 Collet Mary J, 53 N Euclid Ave, Pittsburgh, Pa, 15202
 Colleti Lillian, 12 Overlook Dr, Norristown, Pa, 19403-3775
 Colleton Bonnie, 3949 Liberty Avenue, Pittsburgh, Pa, 15224
 Collett John R, Allentown, Pa, 18103
 Colletta Franklin J, 1296 Spy Glass, Tobyhanna, Pa, 18466-9120
 Collette Darryl, 1019 Green Lane, Levittown, Pa, 19057
 Collette Sheryl A, 1019 Green Lane, Levittown, Pa, 19057-0000
 Collex Collision Experts, 1021 Snyder Ave, Philadelphia, Pa, 19145
 Colley Earl M Estate Of, 6006 Spruce St, Philadelphia, Pa, 19139
 Collias Helen, 843 Concord Ave, Drexel Hill, Pa, 19026
 Collier Alfred, 1518 Walnut Street, Philadelphia, Pa, 19102
 Collier Barbara B, Philadelphia, Pa, 19124
 Collier Bern, 450 Winks Lane, Bensalem, Pa, 19020-5919
 Collier Clarence D Estate, 6014 Falmont Dr, Morrisville, Pa, 19067
 Collier Eugene L, 1519 East St Airy, Philadelphia, Pa, 19134
 Collier Ezell
 Collier Heights
 Collier Lachante, 6601 Chew Ave, Philadelphia, Pa, 19119
 Collier Linda A, 150 W Long Ave, Dubois, Pa, 15801
 Collier Margaret G, 528 Solly Ave, Philadelphia, Pa, 19104
 Collier W Edwin, 3334 W Penn Street, Philadelphia, Pa, 19129-0000
 Collier Wende
 Collier Willie F Jr
 Colliflower Angela N, 1216 Crawford Ave, Altoona, Pa, 16602-0000
 Colliflower William E, 1216 Crawford Ave, Altoona, Pa, 16602-0000
 Colligan Elizabeth R, 105 Brooke Dr, Venetia, Pa, 15367
 Collis Joy Lynn Md, 3107 Beechwood Blvd., Pittsburgh, Pa, 15217
 Collilouri Vincent, 2413 S. Watts Street, Philadelphia, Pa, 19148
 Collin James, 292 Iven Ave Apt 3c, St. Davids, Pa, 19087-0000
 Collingdale Pharmacy, 1007 Macdade Blvd, Collingdale, Pa, 19023
 Collings Ceri May, 207 Colettes Ct, North Wales, Pa, 19454
 Collingwood M D, 1845 Washington St, Allentown, Pa, 18104
 Collins A T Jr, 40 Woodland Ave, Greensburg, Pa, 15601
 Collins Al, 135 W Sylvania St, Philadelphia, Pa, 19144-0000
 Collins Andrew M, 220 Wilde Ave, Drexel Hill, Pa, 19026
 Collins Anna, 21 Village Dr, Feasterville Trevose, Pa, 19053
 Collins Anna M, 21 Village Dr, Feasterville Trevose, Pa, 19053
 Collins Anthony, 2845 Ithaca, Allentown, Pa, 18103
 Collins April D, 5823 Crittenden, Philadelphia, Pa, 19138-1932
 Collins Bernice V, 31 S Fallon St, Phila, Pa, 19139
 Collins Beverly A, 64 Ruby Lane, Levittown, Pa, 19055
 Collins Brendan P, 13 Rotterdam Rd, Holland, Pa, 18966-0000
 Collins Buick, C/O Collins Ford
 Collins Carole K, C/O Corinne Ray, Cranberry, Pa, 16319-9730
 Collins Carole M Custodian, 402 Barbara Ln, Bryn Mawr, Pa, 190102128
 Collins Catherine J, 1600 Market St Apt 4th, Philadelphia, Pa, 19103
 Collins Catherine M, 5014 N Hutchinson, Philadelphia, Pa, 19141-3917
 Collins Cecilia R, Po Box 11858, Phila, Pa, 19128
 Collins Charles W, 627 Southcrest Dr Apt 1, Pittsburgh, Pa, 15226-1246
 Collins Christian, 212 West Fairmount Ave, State College, Pa, 16801-5206
 Collins Chuck H Jr, 1021 Valley Station Road, Coatesville, Pa, 19320
 Collins Crystal L, 1235 N Mrytlewood St, Philadelphia, Pa, 19121
 Collins Darius, 1212 W Tucker St, Philadelphia, Pa, 19133
 Collins Darrell, Pa, Na
 Collins David C, 2603 South Shields, Philadelphia, Pa, 19142
 Collins David E, 7962 Sunnydel Dr, Parma, Pa
 Collins Deborah, 5916 Malvern Ave, Philadelphia, Pa, 19131-3004
 Collins Dorothy, 139 W 21st St, Erie, Pa, 16502-2835
 Collins Francis, 111 Montgomery St, Chester, Pa, 19013
 Collins Frank, 9200 West Chester Pike, Upper Darby, Pa, 19082
 Collins Frederick R, 1202 W Ninth St, Chester, Pa, 19013
 Collins Geraldine, 409 East St, Warren, Pa, 16365
 Collins Granford, 7713 Delphi Pl, Philadelphia, Pa, 19153
 Collins Hedwig M, 57 Burning Bush Ln, Levittown, Pa, 19054-2815
 Collins Helen, 14 Valley St, Pittsburgh, Pa, 15205-2435
 Collins Isabelle, C/O Heritage Nursing Home, Athens, Pa, 18810
 Collins James, 101 Brookshire Court, Philadelphia, Pa, 19116
 Collins James R, 322 S Queen St, Littlestown, Pa, 17340-1608
 Collins James T, 2010w 9th St, Chester, Pa
 Collins Jeffrey A, 623 Hilltop Road, Ronco, Pa, 15476
 Collins Jerdinelle, Phila, Pa, 19128
 Collins Jeremy
 Collins Jessica D, 914 North Negley Ave, Pittsburgh, Pa, 15206
 Collins Joe S, 12319 Dunks Ferry Rd, Philadelphia, Pa, 19154-1920
 Collins John, Po Box 661, Chester, Pa, 19016-0661
 Collins Joseph N, 34 Steincark Ave, Daly Creek, Pa
 Collins Julietta, 409 East St, Warren, Pa, 16365
 Collins Juliette, 409 East St, Warren, Pa, 16365
 Collins Kathleen, 230 Copperfield Ave, Pittsburgh, Pa, 15210
 Collins Kenneth P Md, 2154 Miller Rd, Chester Springs, Pa, 19425
 Collins Lamont R, 326 E 19th St, Chester, Pa, 19013
 Collins Laura L, 1138 Illinois Ave, Pittsburg, Pa, 15216
 Collins Linda J, 116 Masons Mobile City, Warren, Pa, 16365-0000
 Collins Linda M, 1223 Inverary Place, State College, Pa, 16801
 Collins Melanie
 Collins Olive M, 627 Southcrest Dr Apt 1, Pittsburgh, Pa, 15226-1246
 Collins Preston T, 635 S Bolmar St, West Chester, Pa, 19382
 Collins Rasheedah N, 6473 West Chew Ave, Philadelphia, Pa, 19119
 Collins Reginald J, 1 Woodcliff Rd, Pittsburgh, Pa, 15238
 Collins Richard L, 141 18 78th Rd Apt 3f, Flushing, Ny, 11367
 Collins Ruby, Pa
 Collins Sabrina, 5622 N Camac St, Philadelphia, Pa, 19141-4106
 Collins Stephanie, 146 Redstone Drive, Warrington, Pa, 18976
 Collins Suzanne, 225 S 18th St, Philadelphia, Pa, 19119
 Collins Terrance M, 501 Maclay Street, Harrisburg, Pa, 17110
 Collins Theodore, Po Box 661, Chester, Pa, 19016-0661
 Collins Thomas W, 160 4th Street, Sharon, Pa, 16146-2262
 Collins Tim, 1710 Jane Street, Pittsburgh, Pa, 15203
 Collins Viola, 1134 S 15th St, Philadelphia, Pa, 19143
 Collins Virginia, 1310 Pennsboro Blvd, Pittsburgh, Pa, 15205
 Collins W V Jr, Spring Garden St, Philadelphia, Pa, 19191
 Collins Warren
 Collins William, 141 North 54th Street, Philadelphia, Pa, 19139
 Collis James, 14 Llandaff Rd, Havertown, Pa, 19083
 Collision Consultants, Unable To Locate, Philadelphia, Pa, 19146-1515
 Collision Dorothy, 212 Betty Circle, Reedsville, Pa, 17084-0000
 Collison F G, 212 Betty Circle, Reedsville, Pa, 17084-0000
 Collision Keith, 6975 Rodney St, Philadelphia, Pa, 19138
 Collom David S, 3445 Norwood Place, Holland, Pa, 18966
 Collopy Clarence
 Colloymore Milagros A, 18 N Plum St, Lancaster, Pa, 17602
 Colura Brenna, Pa
 Colmor Inc, T/A C T Beans, Scranton, Pa, 18503
 Colnes John, Po Box 192, Brownsville, Pa, 15417-0192
 Columbus Terrie, 4388 Overlook Dr, Acworth Ga, Pa, 30101
 Colon Blanca H, 3 N Mulberry St Apt 1, Lancaster, Pa, 17603
 Colon Candida D, 729 N 8th St, Reading, Pa, 19604
 Colon Carmen E, 341 West Elm St Ph, Hazleton, Pa, 18201
 Colon Efrain
 Colon Efrain, 2914 D St, Philadelphia, Pa, 19133-0000
 Colon Francisco, 4648 G Street, Philadelphia, Pa, 19120
 Colon Gilbert, Hq Co Fkt Milcom, Apo, Ae, 09710
 Colon Gladys, 401 Eden Rd, Lancaster, Pa, 17601
 Colon Gladys, Hq Co Fkt Milcom, Apo, Ae, 09710
 Colon Hector
 Colon Jeffrey, 5202 Nittany Apt, State College, Pa, 16801-8500
 Colon Jesus
 Colon Luis, 2045 N American St, Phila, Pa, 19122
 Colon Luis A, 4604 H Street, Philadelphia, Pa, 19124
 Colon Melissa, 12110 Falstoff Dr, Tobyhanna, Pa

Colon Miguel A, 212 Stearly St, Philadelphia, Pa, 19111-0000
 Colon Muniz Calixto, 37 Seymour St, Lancaster, Pa, 17603
 Colon Nicodemo, 203 South 4th St, Reading, Pa, 19602
 Colon Shirley J, 2704 Fairhill Street, Philadelphia, Pa, 19133
 Colon Sigfredo, 422 E Marshal St, Norristown, Pa, 19401
 Colonial Accept
 Colonial Association Mlg, 805 Third Ave 8th Fl, New York, Ny, 10022
 Colonial Bookbinding Co, 2201 Fraley St Rm 5, Philadelphia, Pa, 19137
 Colonial Braided Rug Company I, Horsham, Pa, 19044
 Colonial Chevrolet Inc, 1595 Mission Rd, Latrobe, Pa, 15650
 Colonial Electric Supply, 442 Feheley Drive, King Of Prussia, Pa, 19406
 Colonial Floorcovering Co, 4336 Frankford Ave, Philadelphia, Pa, 19124
 Colonial Hc
 Colonial Health
 Colonial Healthcare, 2570 Blvd Of The General, Norristown, Pa, 19403
 Colonial Insurance Ia, Horsham, Pa, 19044
 Colonial Paint And Body Co, 1100 Airport Blvd, Doylestown, Pa, 18901
 Colonial Paint And Body Shop
 Colonial Park Mall, Rt 22 & Colonial Rd, Harrisburg, Pa, 17109
 Colonial Penn, 399 Market St, Philadelphia, Pa, 19181
 Colonial Penn, 500 Virginia Dr, Ft Washington, Pa, 19034
 Colonial Penn, P O Box 1990, Valley Forge, Pa, 19482
 Colonial Penn, P.O. Box 1994, Valley Forge, Pa, 19482
 Colonial Penn, Po Box 1994, Valley Forge, Pa, 19482
 Colonial Penn Franklin, Po Box 1990, Valley Forge, Pa, 19482
 Colonial Penn Franklin Co, Nora Basore, Fort Washington, Pa, 19034
 Colonial Penn Franklin Ins Co, 500 Virginia Dr, Fort Washington, Pa, 19034
 Colonial Penn Franklin Ins Co, Po Box 1990, Valley Forge, Pa, 19482
 Colonial Penn Franklin Insurance, 500 Virginia Drive, Fort Washington, Pa, 19034
 Colonial Penn Franklin Insurance Co, 12th Fl, Philadelphia, Pa, 19181
 Colonial Penn Franklin Insurance Co, Po Box 1990, Valley Forge, Pa, 19482-1990
 Colonial Penn Ins, 399 Market Street, Philadelphia, Pa, 19181
 Colonial Penn Ins, Po Box 1990, Valley Forge, Pa, 19482
 Colonial Penn Ins C, Po Box 1990, Valley Forge, Pa, 19482
 Colonial Penn Ins Co, 500 Virginia Dr, Ft Washington, Pa, 19034
 Colonial Penn Ins Co, Po Box 1990, Valley Forge, Pa, 19482
 Colonial Penn Insurance, 500 Virginia Dr, Ft Washington, Pa, 19034
 Colonial Penn Insurance, 500 Virginia Drive, Fort Washington, Pa, 19034
 Colonial Penn Insurance, Po Box 19482, Valley Forge, Pa, 19482
 Colonial Penn Insurance Co, Po Box 1990, Valley Forge, Pa, 19482-1990
 Colonial Penn Insurance Compan, Claim # N980051749, Valley Forge, Pa, 19482-1994
 Colonial Penn Insurance Compan, Po Box 1990, Valley Forge, Pa, 19482-1990
 Colonial Penn Insurance Company, 500 Virginia Drive, Ft Washington, Pa, 19034
 Colonialpenn Madison, 500 Virginia Dr, Washington, Pa, 19034
 Colonna Ilva, 313 Christine Dr, Aliquippa, Pa, 15001
 Colonna Keith S, 6 Brookview Rd, Wallingford, Pa, 19086
 Colonna Susan B
 Colony Shop, Po Box 820109, Philadelphia, Pa, 19182-0109
 Color Concepts, Horsham, Pa, 19044
 Color Creations, Po Box 249, Jenkintown, Pa, 19046
 Color Express, 3630 Horizon Drive, King Of Prussia, Pa, 19406
 Color Tyme Rentals, 2264 Broad Street, Erie, Pa, 16503
 Color World Inc, C/O Ralph M Gagliardi, Exton, Pa, 19341
 Colorado Community News, Horsham, Pa, 19044
 Colorado Yule Marble Co, Horsham, Pa, 19044
 Colorcon, Philadelphia, Pa, 19178
 Colortech/Reissue #121066****, Horsham, Pa, 19044
 Colquhoun J, 126 E 64th Ave, Philadelphia, Pa, 19120
 Colquhoun Janice, 1406 Angela Ct, Jamison, Pa, 18929
 Colson Edward, 1633 W Diamond St, Philadelphia, Pa, 19121
 Colson Frank S, 3222 West 3rd St, Chester, Pa, 19013-1810
 Colson Kathleen, Philadelphia, Pa, 00000
 Colson Ted, 6155 Jefferson Street, Philadelphia, Pa, 19151
 Coltart Dennis A, Box 38, Schwensville, Pa, 19473
 Colter David, 2121 W Venango St, Philadelphia, Pa, 19140
 Colteryahn Melissa, P.O. Box 474, Clinton, Pa, 15026
 Colteryahn Alexandria, Po Box 474, Clinton, Pa, 15026
 Colteryahn Alexandria R
 Colteryahn Eleanor, 1803 Conerra Ave, Washington, Pa, 15301
 Colteryahn Kacie E
 Colteryahn Kacie E, Po Box 474, Clinton, Pa, 15026
 Colteryahn Melissa
 Colteryahn Melissa, P.O. Box 474, Clinton, Pa, 15026
 Colteryahn Wayne W
 Colteryahn Wayne W, P.O. Box 474, Clinton, Pa, 15026
 Colteryahn Wayne W, Po Box 474, Clinton, Pa, 15026
 Colton Barbara M
 Colton Christian J Jr, 74 Black Rock Road, Yardley, Pa, 19067-1920
 Colton Christian J Sr, 74 Black Rock Road, Yardley, Pa, 19067-1920
 Colton Christiane D, 101 Tanglewood Dr, Lansdale, Pa, 19446
 Coltren James, 707 Lincoln Manor, Altoona, Pa, 16602
 Columbia Agency Inc, 1 Commerce Sq 2005 Mkt St, Philadelphia, Pa, 19103-3212
 Columbia Beaumont Med Ctr, Horsham, Pa, 19044
 Columbia County Agri Hort & Me, C/O Fred L Whitenight, Bloomsburg, Pa, 17815
 Columbia County Redevelopment, Authority, Bloomsburg, Pa, 17815-7726
 Columbia County The Money Store, 35 W Main St, Bloomsburg, Pa, 17815
 Columbia Diagnostics Inc
 Columbia Energy Serv. Commercial Division, Pittsburgh, Pa, 15264
 Columbia Gas Of Pa
 Columbia Gas Of Pa, 107 West Main St, Uniontown, Pa, 15401
 Columbia Gas Of Pa, Po Box 15140, York, Pa, 17405
 Columbia Gas Trans Corp, Po Box 215, La Belle, Pa, 15450-0215
 Columbia Hospital, Horsham, Pa, 19044
 Columbia Hospital North And South, Horsham, Pa, 19044
 Columbia Pompano, Horsham, Pa, 19044
 Columbia Propane, 1247 W Winter Road, Logantown, Pa, 17752
 Columbia Summit, Horsham, Pa, 19044
 Columbia Summit Medical, Horsham, Pa, 19044
 Columbia Turners Bowling League, 2845 Turner Ave, Abington, Pa, 19001-3509
 Columbia Univ, 701 W 168th St, New York, Ny, 10032
 Columbia University
 Columbia Waste
 Columbian National Bank, ??
 Columbie L, 215 Jucunda Street, Pittsburgh, Pa, 15210
 Columbo Jeanne, 2719 East Thompson Street, Philadelphia, Pa, 19134-0000
 Columbo Kenneth L, 5 Goldfinch Dr, Wyomissing, Pa, 19610-2812
 Columbus Douglas, 153 Patricia Dr, Ellwood City, Pa, 16117
 Columbus Hospital, Po Box 7062, Lancaster, Pa, 17604-7062
 Columbus Terrie, 4388 Overlook Dr, Acworth Ga, Pa, 30101
 Columma Fernando A, 600 W. Harvey St. #701, Philadelphia
 Colussi Bruno, Rd 3 Box 10, Eighty Four, Pa, 15330-0000
 Colussi Salvatore, Rd 3 Box 10, Eighty Four, Pa, 15330-0000
 Colussi Victor, Rd 3 Box 10, Eighty Four, Pa, 15330-0000
 Coluzzi Frederick F, 7737 Richard St, Philadelphia, Pa, 19152
 Colville Francis V, 1600 Locust Street, Philadelphia, Pa, 19103
 Colville Miriam, 6307 Ditman St, Philadelphia, Pa, 19135-3201
 Colvin Harry, 385 Cloverleaf Rd, York, Pa, 17402
 Colvin Katharine E, C/O Barbara E Johnson Esq, Pittsburgh, Pa, 15219-1818
 Colvin Katherine R, 212 Mckinley St, Pittsburgh, Pa, 15210
 Colvin R Harold R Jr, Rr 4 Box 777, Harrisburg, Pa, 17112
 Colwell Charlene, 416 14th Avenue, Scranton, Pa, 18504
 Colwell Donna, 317 West St, Pgh, Pa, 15221-3340
 Colwyn Swim Club, P.O. Box 27, Collingdale, Pa, 19023
 Colzie Elease, 307 N Bishop Ave, Clifton Hgts, Pa, 19018-0000
 Com Net Mortgage Services Inc, 70 Valley Stream Pkwy, Valley Forge, Pa, 19482-2101
 Com With Of P A H G Andrews C, 727 Goucher St Cutover, Johnstown, Pa, 15905
 Comap Inc, Suite 210, Lexington, Ma, 02173
 Combemale Bernard
 Combes Isabelle, 3515 Indian Queen Ln Nr E1, Philadelphia, Pa, 19129-1522
 Combinations By Grace Inc, 120 S State St, Clarks Summit, Pa, 18411
 Combined Ins Of America, P.O. Box 568, Longhorne, Pa, 19047
 Combined Insurance, 4860 Street Road, Trevoise, Pa, 19049
 Combined Insurance Company Of, 4860 Street Road, Trevoise, Pa, 19049
 Combined Insurance Group, 618 South Broad Street, Lansdale, Pa, 19446
 Combined Insurance Of Ame, 4860 Street Road, Trevoise, Pa, 19049
 Combs Clarence Henry III, Rd 5 Box 5194a, East Stroudsburg, Pa, 18301-9805
 Combs Elizabeth, Po Box 30956, Philadelphia, Pa, 19104
 Combs Randall M, 435 Gehman Rd, Barto, Pa, 19504-9543
 Comcast, 500 S. Gravers Road, Plymouth Meeting, Pa, 19462
 Comcast, P.O. Box 3001, Southeastern, Pa, 19398
 Comcast Cablevision, 360 E Springfield Rd, Springfield, Pa, 19064
 Comcast Cell Oxford Valley, Pa
 Comcast Cellular, 200 North Warner Road, King Of Prussia, Pa, 19406
 Comcast Cellular Comm Inc, 480 E Swedesford Rd, Wayne, Pa, 19087
 Comcast M, Comm Of Florida Inc, Philadlpha, Pa, 19102
 Comcast Spectacor, 3601 South Broad Street, Philadelphia, Pa, 19148
 Comeau Maurice J, 20 Karrens Way, Downingtown, Pa, 19335
 Comed Communications Inc, 210 West Washington Square, Philadelphia, Pa, 19106
 Comedy Sportz, Po Box 742, Philadelphia, Pa, 19135
 Comer Ethel Marie, Deceased Owner, Saltsburg, Pa, 15681-9803
 Comer Minnie R, 760 Brooke Rd, Glenside, Pa, 19038-0000
 Comeror Dorothy E, 1315 Dent Rd, Big Cove Tannery, Pa, 17212
 Comes Louis, T/A West Side Linen, Scranton, Pa, 18504
 Comfornt, 500 W Cheltenham Ave 3rd Fl, Philadelphia, Pa
 Comfort Designs, Attn Sue O'donnell, Kingston, Pa, 18704-0000
 Comfort Diana Carter, 1503 Coventry Point Lane, Pottstown, Pa, 19465
 Comfort Diane E, 939 Clyde Lane, Philadelphia, Pa, 19128-1137
 Comfort Diane E, 939 Clyde Ln, Philadelphia, Pa, 19128
 Comfort Inn, 2801 Freeport Rd, Kittanning, Pa
 Comfort Melody, 33 Railroad St, New Kensington, Pa, 15068
 Comfort Richard A, 1706 Mary St, Pittsburgh, Pa, 15203-1820
 Comfort Suites, 5006 6th Ave Rear, Altoona, Pa
 Cominskie Violet, 897 Anchor Street, Philadelphia, Pa, 19104
 Comiskey Corneli, 38 West Ardmore Ave, Ardmore, Pa, 19003
 Comiskey Donna J, 445 Carver St, Larksville, Pa, 18651
 Comiskey Walter, 445 Carver St, Larksville, Pa, 18651
 Comisky Donna Mrs
 Comisky Waltaer, Pad # 81 Sunshine Trailer Park, Wilkes Barre, Pa, 18702
 Comisso Faustino, 7 Allee De E'eglantine 60 560, Orry La Ville, Fo, 99999-0000
 Comm Dialysis Ctr Of Spr Gar
 Comm Hlth Care Consortium Self, Horsham, Pa, 19044
 Comm Medical Associate Pc, Attn Tom Reback, Harrisburg, Pa, 17110-9690
 Comm Penn, Maint Dist 9 1 Po Box 343, Bedford, Pa, 15522-0343
 Commander Lilli, Pa
 Commander Nswc, Attn Ed Hifferty Code 9354, Philadelphia, Pa, 19112-1403
 Commcorp, 815 N Pennock Streetn, Philadelphia, Pe, 19130-1715
 Commeger Jessie, 2634 N Bouvier St, Philadelphia, Pa, 19132
 Commerce Bank, 1 Richland Lane, Camp Hill, Pa, 17011
 Commerce Bank Direnz, 2653 South 5th Street, Philadelphia, Pa, 19148
 Commerce Bank Drinks, 346 W Trenton Avenue, Morrisville, Pa, 19067
 Commerce Bank Marco, 4700 Jonestown Road, Harrisburg, Pa, 17109
 Commerce Bank Pennsylvania N.A., 200 Lancaster Avenue, Devon, Pa, 19333
 Commerce Bank Post V, 346 W Trenton Ave, Morrisville, Pa, 19067
 Commerce Court Wesco Distributor, Suite 700, Pittsburgh, Pa, 15219-0000
 Commercial Credit, 1024 Washington Blvd, Williamsport, Pa, 17701
 Commercial Credit, Po Box 180042, Pittsburgh, Pa, 15236-8042
 Commercial Energy Mgmtmnt Cema, P.O. Box 272, Newtown, Pa, 18940
 Commercial Financial
 Commercial Ins, Po Box 83301, Lancaster, Pa, 17608133
 Commercial Insurance, 1409 Greenway Road, Swarthmore, Pa, 19081
 Commercial Insurance, 1580 S Delaware Dr, Easton, Pa, 18042
 Commercial Insurance, 8 Carlin Drive, Coatesville, Pa, 19320
 Commercial Plastic Supplies, 3360 Marshall Lane, Bensalem, Pa, 19020
 Commercial Testng, Engineering Co, Charleroi, Pa, 15022
 Commercial Unapplied, B/C Of Western Pa, Pittsburgh, Pa, 15523
 Commercial Union Ins, 1 Beacon St, Boston, Ma, 02108
 Commercial Union Insurance, 2 Allegheny Ctr, Pittsburgh, Pa, 15212
 Commercial Insurance, Attn: Audrey Patterson, Honey Brook, Pa, 19344
 Commission For Education
 Commission Vending, Central City Platform, Scranton, Pa, 18501
 Commisso Sara, Po Box 96029, Pittsburgh, Pa, 15226
 Committee To Elect Kimberland
 Committee Black G, 2301 Market Street S 6-4, Philadelphia, Pa, 19103
 Committee Resp Leaders, 4325 E Cheltenham Ave, Philadelphia, Pa, 19124-1415

Commodore Business Machine Inc, 1200 Wilson Drive, West Chester, Pa, 19380
Commonwealth Adjusters, 700 Wyoming Avenue, Wyoming, Pa, 18644
Commonwealth Bank, Po Box 2100, Valley Forge, Pa, 19482
Commonwealth Bk & Trust Co N A, 101 West 3rd St, Williamsport, Pa, 17701
Commonwealth Cleaning Service Inc, 535 N Church St, West Chester, Pa, 19380
Commonwealth Dental Plans Inc, 1911 Bigler Ave, Spangler, Pa, 15775
Commonwealth Energy, Po Box 192, Bradford, Pa, 16701
Commonwealth Federal, Phoenixville, Pa, 19460
Commonwealth Federal Savings, 1 S High St, West Chester, Pa, 19380
Commonwealth Financial Network, Christine Schilleci, Pittsburgh, Pa, 15220
Commonwealth Heating, 954 Garden City Dr, Monroeville, Pa, 15146
Commonwealth Mgmt Dev, 1107 Jackson St, Sharon Hill, Pa, 19079-2312
Commonwealth Mortgage Assurance, 8 Penn Center, Philadelphia, Pa, 19101
Commonwealth National Bank, 10 South Market Square, Harrisburg, Pa, 17101
Commonwealth National Bank, H B Bent Agcy, Harrisburg, Pa, 17108-1010
Communale Genre J, 1850 Glenmitchell Rd, Sewickley, Pa, 15143
Communication Central, 701 Allegany St, Jersey Shore, Pa, 17740
Communication Connect
Communication Dynamics Inc, 325 Lauderlich, Hershey, Pa, 17033
Communication Test, 1373 Enterprise Dr, West Chester, Pa, 19380
Communication Test Design, 1334 Enterprise Dr, West Chester, Pa, 19380
Communications Auto, 1642 Union Blvd Rm 200 2n, Allentown, Pa, 18103
Communications Supply Corporation, Dept. 0501892, Philadelphia, Pa, 19175-1892
CommuniFax Direct, Suite 3, Cranberry Township, Pa, 16066
Communities In Schoo, 734 Schuykill Ave Rm 45, Philadelphia, Pa, 19146
Community Action Agency
Community Action Agency Of Del Coun, Inc, Springfield, Pa, 19064
Community America
Community Ass Underwriters, Newton, Pa, 18940
Community Banks Na, 376 Jones Street, Minersville, Pa, 17954-1213
Community Banks Na, Pa, 15001
Community Baptist Ch, 129 Pennsylvania Ave., Yardley, Pa, 19067
Community Behavioral Health Se, Horsham, Pa, 19044
Community Chev, 17290 Hemlock Ln, Cambridg Sprs, Pa, 16403
Community Chevy Inc, 374 Q/W Pine Street, Meadville, Pa, 16335-3246
Community Commerce Bank, Horsham, Pa, 19044
Community Drugs Co, 115 N 13th St, Franklin, Pa, 16323
Community Fam Hlth Care P, 405 Cumberland Street, Lebanon, Pa, 17042
Community Family Health Care P, P O Box 87, Lebanon, Pa, 17042
Community Family Practice, 2020 Monongahela Ave, Swissvale, Pa, 15218-2510
Community General Osteopathic, Po Box 8708, Harrisburg, Pa, 17105
Community Helth Center, Po Box 468, Berwick, Pa, 18603
Community Hospital O, 1901 Market St, Philadelphia, Pa, 19103
Community Hospital Of Lancaster, Po Box 3002, Lancaster, Pa, 17604
Community Legal Service, 706 W Girard Av, Philadelphia, Pa, 19123
Community Life Support Sys Inc, Po Box 472, Clarks Summit, Pa, 18411
Community Lodge
Community Med Dental Ctr
Community Med/Dental Ctr
Community Medical Center, Horsham, Pa, 19044
Community Memorial H
Community Memorial Hospital, 2601 N. 3rd Street, Harrisburg, Pa, 17110-0000
Community Motor Co
Community Pharmacy The, 145 North Sixth Street, Reading, Pa, 19601
Community Pharmacy The, 701 E 16th Street, Berwick, Pa, 18603-2316
Community Phys Services, 3811 O'hara St, Pittsburgh, Pa, 15213
Community Physician Servi, Po Box 400435, Pittsburgh, Pa, 15268-0435
Community Progress Council Or Eastern Pa, 619 S Pershing Ave, York, Pa, 17403-2206
Community Publishers Inc, Horsham, Pa, 19044
Community Radiology, Po Box 157, Landisville, Pa, 17538-0000
Community Radiology Assoc, Physician Support Systems, Landisville, Pa, 17538-0000
Community Radiology Assoc, Po Box 157, Landisville, Pa, 17538-0157
Community Radiology Associates, Rt. 41 P.O. Box 35, Christiana, Pa, 17509
Community Services For Child Inc, 431 East Locust Street, Bethlehem, Pa, 18018
Community Transit, 206 Eddystone Ave, Eddystone, Pa, 19022-1514
Community Transit Inc, Darlene Jones, York, Pa, 17404-2206
Community Transit Inc, Re Shock W, York, Pa, 17404
Community Transit Of Delaware Count, 9th And Morton Avenue, Folsom, Pa, 19033
Community University Consultants
Community Visiting, 1288 Valley Forge, Phoenixville, Pa, 19460
Comnet Mortgage Services, Po Box 2101, Valley Forge, Pa, 19482
Comnet Mortgage Services A Div, 2947 Swede Road, Norristown, Pa, 19401
Comnet Mortgage Services A Division, Po Box 2101 Dept 177, Valley Forge, Pa, 19482
Comnet Mortgage Services Inc, Dept 181, Valley Forge, Pa, 19482-2101
Como Christophe, Philadelphia, Pa
Como Danny, 2546 Leesburg Grove City Rd, Volant, Pa, 16156-0000
Como Erla A, 2546 Leesburg Grove City Rd, Volant, Pa, 16156-0000
Commonwealth Of Pennsylvania, C/O Dpw Hipp Program, Harrisburg, Pa, 17105-8195
Comp Brothers Garage, Rr 1 Box 166, Ellitotsburg, Pa, 17024-0000
Comp Robert E, 635 Street Rd, Cochranville, Pa, 19330
Comp Service, Po Box 3460, Pittsburgh, Pa, 15230
Comp Services Inc.
Comp U Pro Consulting Group Inc, 2132 S Queen St, York, Pa, 17403-4809
Companiescommercial Paul, Horsham, Pa, 19044
Companion Technology, Horsham, Pa, 19044
Compano Dominic F, 349 W Clinton Ave, State College, Pa, 16803
Comparato Angelo, 308 Town Ctr, Boca Raton, Fl, 33431
Compassionate Care, 525 Fayette St, Conshohocken, Pa, 19428-1702
Compdent Corp, Horsham, Pa, 19044
Compeli Angela
Compeli James
Compell Helene, Rr1 Box 331, Ringtown, Pa, 70000
Compell Tillie M, Rr 1 Box 331, Ringtown, Pa, 17967-9625
Compell Tillie S, Rr 1 Box 331, Ringtown, Pa, 17967-9625
Comperatore Frank, Pa
Compere Clarie A, 46 Essex Pl, Newtown, Pa, 18940-1744
Compleat Restoration, 1123 Colonial Dr, Lancaster, Pa, 17602
Complete Cable Services, 142 Alvin Circle, Portage, Pa, 15946
Complete Family Dentistry, 2 S 4th Street, Youngwood, Pa, 15697-0000
Complete Landscape Care, Pa
Complete Sports Solutions, 12130 Fry Road, Edinboro, Pa, 15701
Compliance Action, Po Box 2841, Cynwyd, Pa, 19004
Compliance Management Inc, 721 Dresher Road Ste 1200, Horsham, Pa, 19044
Component One Llc, 4516 Henry St Ste 500, Pittsburgh, Pa, 15213
Compostumbler, 160 Koser Rd, Lititz, Pa, 17543
Comprehensive Benefits, 740 E Lancaster Pk, Exton, Pa, 19341
Comprehensive Clinical Care P, C/O Pasquale F Nestico, Philadelphia, Pa, 19145
Comprehensive Management
Comprehensive Rehab, P O Box 61504, King Of P, Pa, 19406
Comprehensive Rehab Assoc, 03091359901 0001 Act#7217, Boston, Ma, 2109
Compressed Air Specialist, 370 Meadowlands Blvd, Washington, Pa, 15301
Compservices Inc, 2505 North Front Street, Harrisburg, Pa, 17110
Compservices Inc, Po Box 535375, Pittsburgh, Pa, 15253-5375
Compsvcs Inc, Po Box 535370, Pittsburgh, Pa, 0
Compton Eric A, 111 Windy Hollow Dr, Phoenixville, Pa, 19460
Compton Joseph, Hanover Green, Wilkes Barre, Pa, 18702-7009
Compton Julie L
Compton Mary L, 2654 S 68th St, Philadelphia, Pa, 19142-2109
Compton Motors Inc., 1026 West White Horse Pike
Compton Paul, 2065 Pleasantview Ave, Linwood, Pa, 19061
Compton Robert G, Horsham, Pa, 19044
Compton William C
Comptrollers Office, Pob 2675, Harrisburg, Pa, 17105
Compucom, Philadelphia, Pa, 19178-8500
Compucom, 1401 West Carson Street, Pittsburgh, Pa, 15219
Compucom, Po Box 8500-50970, Philadelphia, Pa, 19178-8500
Compucom, Pob 8500 50970, Philadelphia, Pa, 19178-8500
Compucom Inc
Compucom Systems
Compucomdataflex Corp, Horsham, Pa, 19044
Compudata Services Inc, Po Box 237, Selingsgrove, Pa, 17870-0237
Computer Cabling Systems, Po Box 95, Perkasio, Pa, 18944
Computer Cabling Systems Inc., P.O. Box 380, Telford, Pa, 18969
Computer City, Miracle Mile Shopping Center, Monroeville, Pa, 15146
Computer Communications Institute, 6910 Market Street, Upper Darby, Pa, 19082
Computer Connection
Computer Connection, 3729 Locust Walk, Philadelphia, Pa, 19104
Computer Coop Inc, 1429 W Southern Ave, South Williamsport, Pa, 17702
Computer Garden, 934 Wyoming Ave, Forty Fort, Pa, 18704
Computer Garden, 934 Wyoming Avenue, Forty Fort, Pa, 18704
Computer Information Network, Dba The Sports Network, Southampton, Pa, 18966
Computer Personalities System, Doylestown, Pa, 18901
Computer Personalities System, Pipersville, Pa, 18947
Computer Specialists Inc, 993 Beaver Drive, Du Bois, Pa, 15801
Computer Task Group Inc, C/O Alta Health Strategies, Coraopolis, Pa, 15108
Computer Use Dictation
Computerized Reporting Service, 25 Stevens Avenue, West Lawn, Pa, 19609
Computerland Of Williamsport, 2400 Reach Road, Williamsport, Pa, 17701
Computers, 840 First Avenue, King Of Prussia, Pa, 19403
Computers For The Professional, P O Box 8500-8595, Philadelphia, Pa, 19178-8595
Computing Servi Gould, 1139 Carolina Avenue, West Chester, Pa, 19380
Comser Prwt, Attn: Reece Wooden, Philadelphia, Pa, 19103
Comtek Communication, 2520 Grant Avenue, Philadelphia, Pa, 19114
Comtois Wilfred H, 129 Thornberry Dr, Pittsburgh, Pa, 15235-0000
Comunal Vincent, 422 W 3rd Ave, Derry, Pa, 15627-0000
Conacher Kathy, 2401 Greensward N Apt 3a, Warrington, Pa, 18976-2033
Conahan Edna, R D 2, Boswell, Pa, 15513
Conam Inspection Inc, 200 Henderson Dr, Sharon Hill, Pa, 19079
Conant Reid F, 255 S 12th Street, Philadelphia, Pa, 19107
Conant Robin M
Conapinski J Jr, 353 S Br. Ave, Frackville, Pa, 17931
Conard Keith L, 1676 Brookline Blvd, Pittsburgh, Pa, 15226
Conard Pyle Co, Pusey Mill Rd, West Grove, Pa, 19390
Conard Thomas, 1302 Gibson Rd Tt9, Bensalem, Pa, 19020
Conarty Ann H, 115 March Church St, Lehighton, Pa, 18235
Conatantini T, 6666 Pickwick Ct, Bensalem, Pa, 19020
Conaway Barbara Ann, 5 Woodland Lane, Bradford, Pa, 16701-2643
Conaway Jones Lisa R, 449 Berwyn Baptist Road, Berwyn, Pa, 19312
Conaway Marie L, 4915 Somers Ave, Langhorne, Pa, 19053
Conboy David S, P O Box 340, Bowmansville, Pa, 17507-0000
Conboy Richard L, 225 Felician Drive, Coraopolis, Pa, 15108
Conboy Tracy, 1776 Walnut Ln, Quakertown, Pa, 18951
Concannon Karen L, 1901 Market Street, Philadelphia, 19103-148
Concannon Rachelle
Concentra, 1 Logan Square, Philadelphia, Pa, 19103
Concentra Manage
Concentra Managed Care, Po Box 61504, King Of Prussia, Pa, 19406
Concentra Managed Care Service, 130 Second Avenue, Waltham, Ma, 2154
Concentra Medical Center, 716 Loucks Rd, York, Pa, 17404
Concentra Medical Centers, Po Box 360883, Pittsburgh, Pa, 15251
Concentric Managed Care, Po Box 61504, King Of Prussia, Pa, 19406
Concepcion David, Smc 1560 Po Box 2888, Pittsburgh, Pa, 15230
Concepcion Josephine, 1109 Hay Street, Wilkingsburg, Pa, 15221-0000
Concepcion Sidney, 5253 Whitaker Ave
Concept Food Sales, 1428 Banksville Rd, Pittsburgh, Pa, 15216
Concept Insurance Agency, 700 River Avenue, Pittsburgh, Pa, 15212
Concerned Citizens Of Toms River
Concerned Men Of, 3811 N Gratz St, Philadelphia, Pa, 19140-3525
Concho Resources Inc, 19 Sheffield Dr, West Grove, Pa, 19390
Concord Asst Income Rlty, 1601 9th Ave, Altoona, Pa, 16602
Concord Auto Body Inc, Po Box 454, Concordville, Pa, 19331-0454
Concord Development
Concord Health Group Inc, Attn-Personnel, Williamsport, Pa, 17703-0513
Concord Health Systems Inc, 310 Vista Park Dr., Pittsburgh, Pa, 15205
Concord Libery S & L, Allegheny Ctr Mall, Pgh, Pa, 15212
Concorde, 1135 Market Street 12 Floor, Philadelphia, Pa, 19103-0000
Concorde Inc, 1835 Market Street, Philadelphia, Pa
Concorde Inc, Eleven Penn Center, Philadelphia, Pa
Concordia Christianschool Of Se Pa, 1000 Church Lane, Yeadon, Pa, 19050
Concordia Club, 4024 O'hara St, Pittsburgh, Pa, 15213
Concordia Club Inc, 4024 Ohara Street, Pittsburgh, Pa, 15213
Concordia Larry R, 100 Amber Ln, Mohnton, Pa, 19540
Concordia Shirley J
Concordville Mobil, Po Box 419, Concordville, Pa, 19331

Concrete, Horsham, Pa, 19044
Concrete Construction Co, 8053 Cresco Ave, Philadelphia, Pa, 19136-2226
Concrete Coring, Horsham, Pa, 19044
Condax Denise F, 455 Reeds Rd, Downingtown, Pa, 19335
Conde Mamady
Conde Smith Mercedes, 748 E 29th St, Erie, Pa, 16504
Candon Kathryn, 1807 Spartan Drive, Erie, Pa, 16510-1663
Condon Margaret D, 2804 S 17th Street, Philadelphia, Pa, 19145
Condrazh William P, 829 Centre Ave, Reading, Pa, 19601
Condren James, 970 N 7th St Apt 1008, Phila, Pa, 19123
Condrick Michael, 115 Lindbergh Avenue, Johnstown, Pa, 15905-0000
Condrige John S, 1803 Louisa Lane, Mechanicsburg, Pa, 17055
Condrin Patrick, 203 Logan Blvd, Altoona, Pa, 16602
Condron Duane S, 1615 Broad St, Greensburg, Pa, 15601
Condron Fred J, 4010 Princeton Avenue, Philadelphia, Pa, 19135
Condry Dorothy, 130 A Gateway Drive, Edwardsville, Pa, 18704-4461
Condry John K, 130 A Gateway Drive, Edwardsville, Pa, 18704-4461
Cody Raymond, 241 Eastern Dr, Lower Burrell, Pa, 15068
Cone Blanchard Machine, Po Box 371513, Pittsburgh, Pa, 15251
Cone Thomas, 1434 Fourth Street, Monongahela, Pa, 15063
Connective Energy, 5100 Tilghman St, Allentown, Pa, 18104
Conemaugh Memorial Hospital, 1086 Franklin St, Johnstown, Pa, 15905
Conemaugh Memorial Hospital Pa, 1086 Franklin St, Johnstown, Pa, 15905-4305
Conemaugh Memorial Medical Center, 1086 Franklin Street, Johnstown, Pa, 15905
Conemaugh Valley Class Of 1991
Conemaugh Valley Memo Hos, 1086 Franklin St, Johnstown, Pa, 15905-0000
Conemaugh Valley Memorial Hospital, 1086 Franklin St, Johnstown, Pa, 15905-4305
Conerton Connie B, 160 Deer Run Rd, Willow Grove, Pa, 19090-1630
Conerton Frank A, 160 Deer Run Rd, Willow Grove, Pa, 19090-1630
Conerton Frank A Estate, 160 Deer Run Rd, Willow Grove, Pa, 19090
Conestga Auto Body Co Inc, 961 Lancaster Ave, Berwyn, Pa, 19312
Conestoga Auto Body, 13 Frazer Ave, Malvern, Pa, 19355
Conestoga Family Practice, 101 South Seventh Street, Akron, Pa, 17501
Conewango Aerie Eagles, 313 Foe, Warren, Pa, 16365
Coney Diante L, 1308 W Rush St, Philadelphia, Pa, 19132-0000
Confair Bertha, 2860 N Hope, Philadelphia, Pa, 19133
Confair Bertha B, 2860 N Hope Street, Philadelphia, Pa, 19133-4110
Confair Richard J, 840 W Market Street #F11, Kingston, Pa, 18704-3302
Confer Brenda L
Confer Carol A, 410 S Jones St, Lock Haven, Pa, 17745
Confer David R, 124 Strathcona Dr S, York, Pa, 17403-3833
Confer Elva M, 238 South Keatley Place, Clarion, Pa, 16214-0000
Confer Kathy, 1120 Little Marsh Road, Bellefonte, Pa, 16823
Confer Kenneth E, Box 136, Beach Haven, Pa, 18601-0136
Confer Leonard E, P O Box 209, Emlenton, Pa, 16373
Confer Leonard E, Po Box 209, Emlenton, Pa, 16373
Confer Lydia, Rd 1, Lewistown, Pa, 17044
Confer Monte A, 1839 Zion Rd, Bellefonte, Pa, 16823
Confer Randall L, 512 Belle Ave, Boalsburg, Pa, 16827
Confer Sharon A
Confer Stephanie L, 141 Fairview Circle, Carlisle, Pa, 17013
Confer Todd, 361 Glengarry Ln, State College, Pa, 16801
Conforti Donna, 6 Summershade Ln., Ringoes, Nj, 08551
Conforti Donna, 6 Summershade Ln., Ringoes, Nj, 08551
Congleton Frank K, 7045 Clover Ln, Upper Darby, Pa, 19082-5310
Congleton M, 807 Llanely Ln, Berwyn, Pa, 19312-2054
Congo Dorothy A, 659 N Frazier St, Philadelphia, Pa, 19131
Congo Leon, Po Box 50465, Phila, Pa, 19133
Congoeum - Po 60247, Attn: Accounts Payable, Marcus Hook, Pa, 19061
Congregation Of Sist, 2300 Adams Ave, Scranton, Pa, 18506
Congregation Ohev Shalom
Conklin Carolyn B
Conklin Clifford A Sr, 600 Dutch Ridge Rd, Beaver, Pa, 15009
Conklin David M, 1031 Aspen Dr, Mountain Top, Pa
Conklin Edward, 7 Robinson Ave, Morrisville, Pa, 15370
Conklin Edward L, P O Box 206, Pine Grove Mills, Pa, 16868
Conklin James E, 3006 Sunrise Lake, Milford, Pa, 18337-9742
Conklin Janet T, R D 1 Box 161, New Milford, Pa, 18834
Conklin Katie R, 3343 East Boulevard, Bethlehem, Pa, 18017
Conklin Marie D, 600 Dutch Ridge Rd, Beaver, Pa, 15009
Conklin Mildred M, 21 Fern Terrace, Nesquehoning, Pa, 18240-0000
Conklin Mildred M, Attn Loretta Gangaware, Nesquehoning, Pa, 18240-0000
Conklin Randall, 712 Lincoln Plaza, Wilkes Barre, Pa, 18702
Conklin Richard, 3 Valley St, Lewistown, Pa, 17044
Conlan Russell J, 3142 Haberlein Rd, Gibsonia, Pa, 15044-0000
Conley Barbara J, 88 Laurel Lane Ao, Macungie, Pa, 18062-0000
Conley Catherine M, 569 Forest Ave 2nd Fl, Pgh, Pa, 15202
Conley Clarence H, 606 East Leamy Ave, Springfield, Pa, 19064-0000
Conley Donald E, 134 West 5th St, Waynesboro, Pa, 17268
Conley Emma, 3330 Beaconhill Ave., Pittsburgh, Pa, 15216
Conley John L, 524 Madison Ave, Pittsburgh, Pa, 15202-0000
Conley Kathleen, 1231 Elm, Lancaster, Pa, 17603
Conley Leonard T, 2902 Boyd St, McKeesport, Pa, 15132-1940
Conley Max B, 88 Laurel Lane Ao, Macungie, Pa, 18062-0000
Conley Robert J, 3770 Allendale Circle, Pittsburgh, Pa, 15204-0000
Conley Rose Marie, 606 East Leamy Ave, Springfield, Pa, 19064-0000
Conley Terry L, P.O. Box 165, New Cumberland, Pa, 17070-0165
Conlin James J, 131 Kibbe Grove Road
Conlin John F, Rfd 1, Finleyville, Pa, 15332-9801
Conlin Robert
Conlon Brenda L, 508 Hill Road, Womelsdorf, Pa, 19567
Conlon Julia B, 22 Miner St, Wilkes Barre, Pa, 18705-3406
Conlon Marjorie J, 331 22nd Ave Apt 112, Altoona, Pa, 16601-0000
Conlon Thomas V Ii, 20 S Hull St Rear, Sinking Spring, Pa, 19608-0000
Conly Beula F, 10830 Harrow Rd, Philadelphia, Pa, 19154-3914
Conn Elizabeth L, 201 Locus St, Elizabeth, Pa, 15037
Conn Helen T, 2034 Franklin Rd, Washington, Pa, 17582
Conn Jeffrey E, 45 W Main Street, Sharpsville, Pa, 16150
Conn Leroy J, 770 Hatch Run Rd, Warren, Pa, 16365-4228
Conn Lillie M, 770 Hatch Run Rd, Warren, Pa, 16365-4228
Conn Lisa, 4063 W 32nd St, Erie, Pa, 16506
Conn Maxine M, 201 Locus St, Elizabeth, Pa, 15037
Conn Paulette, C/O Beneficial Bank, Phila, Pa, 19106
Connacher Melissa R, 12 Shaffer Aley, Dubois, Pa, 15801
Connamacher Demetrius P, 328 Marshall Hill Rd, Cheswick, Pa, 15024-0000
Connamacher Robert H Cust, 328 Marshall Hill Rd, Cheswick, Pa, 15024-0000
Connaught Pasteur M, Route 611, Swiftwater, Pa, 18370
Connect Wireless, 419 E Wyoming Ave, Philadelphia, Pa, 19120-4532
Connected Office Products, 341 W Lincoln Hwy, Penedel, Pa, 19047
Connecticut General Insurance, Po Box 187, Pittsburg, Pa, 15230
Connecticut General Life, P.O. Box 3050, Easton, Pa, 18043-3050
Connecticut General Life Ins, Horsham, Pa, 19044
Connecticut Physical Therapy Therapy, 665 Philadelphia St, Indiana, Pa, 15701
Connecticut Specialty Insurance Gr, 111 Presidential Boulevard Suite, Bala Cynwyd, Pa, 19004-1004
Connecticut Mutual Life Insur, Pob 371960, Pittsburgh, Pa, 15250-7960
Connectivity Solutions Inc, 5416 Walnut St, Pittsburgh, Pa, 15232
Conneen Laurence, 522 E 23rd St, Chester, Pa, 19013-5206
Conneen Lawrence J, 522 E. 23rd St, Chester, Pa, 19013-5206
Conneen Marie R, 522 E. 23rd St, Chester, Pa, 19013-5206
Connell Edward J, 12605 Nanton Dr, Philadelphia, Pa, 19154-2033
Connell Elizabeth C, 256 Crestwood Dr, Clifton Hgts, Pa, 19018-0000
Connell Evelyn T, 312 Righter St, Phila, Pa, 19128
Connell George W, 3 Radnor Corporate Ctr Ste 450, Wayne, Pa, 19087
Connell Jack
Connell James J, Rr 2 Box 16, Troy, Pa, 16947-9502
Connell Mary D, 721 5th Street, Cresson, Pa, 16630-1113
Connell Matthew, C/O Robert Straub, Bethlehem, Pa, 18017
Connell Michael, 125 Ridgeview Dr, New Kensington, Pa, 15068
Connell Patricia, 12605 Nanton Dr, Philadelphia, Pa, 19154-2033
Connell Peter J, Rr1 Box 1517, Waymart, Pa, 18472
Connell Sarah, 1274 Hemloch Dr Apt B, Philadelphia, Pa, 19116
Connell Thomas, 1274 Hemloch Dr Apt B, Philadelphia, Pa, 19116
Connell Thomas O, 5931 Alder St, Pittsburgh, Pa, 02001
Connely Emi, Juniata Park, Pa
Connely Bruce R, 3973 Beechwood Blvd, Pittsburgh, Pa, 15217
Connely Chiropractic, 1303 N Charlotte St, Pottstown, Pa, 19464
Connely Diane M
Connely Elizabeth D, 29 Laurel Ridge, Leola, Pa, 17540
Connely George R, 443 S Scott Ave, Glenolden, Pa, 19036
Connely Grace, 281 Royersford Rd, Royersford, Pa, 19468
Connely Grace, 281 Royersford Road, Royersford, Pa, 19468-1832
Connely Jack Collision Inc, 7369 Melrose St, Philadelphia, Pa, 19136
Connely Jean M, 358 Morganza Rd, Canonsburg, Pa, 15317
Connely John R, Rr2 Box 2944, Glenville, Pa, 17329
Connely Joseph J Iii, 1302 Squire Drive, Ambler, Pa, 19002
Connely Josephine H, 635 Knorr St, Phila, Pa, 19111
Connely Keisha, 317 W. Manheim St, Philadelphia, Pa, 19144
Connely Kevin S, 5013 Miriam Rd, Philadelphia, Pa, 19124-2428
Connely Krista M, 1700 Franklin Street Apt 1, Johnstown, Pa, 15905
Connely Leo V, 88 S Thomas St, Kingston, Pa, 18704
Connely Marie A, 5013 Miriam Rd, Philadelphia, Pa, 19124-2428
Connely Motor Company Inc, 101 E Washington St, New Castle, Pa, 16101
Connely Neill, 61 1/2 South Mercer St., Greenville Pa, Pa, 16125
Connely Richard, 210 Ruxton St, Pittsburgh, Pa, 15211-2120
Connely Shirley M, 1013 Race St, Williamsport, Pa, 17701
Connely William G, 358 Morganza Road, Canonsburg, Pa, 15317
Conner Angela, 167 Westfield Avenue, Pittsburgh, Pa, 15229
Conner Florence L, 9 Wood Lane, Malvern, Pa, 19355-1720
Conner Frederick R, Brown & Root Services
Conner Gloria, 14 Hill Road, Manheim, Pa, 17545
Conner Goldie T, 6432 Emlen Street, Philadelphia, Pa, 19119-0000
Conner H G, 3117 Southern Dr, Library, Pa, 15129-0000
Conner John, 1800 Jackson St, Philadelphia, Pa, 19145
Conner Kevin P, 3473 Palomino Dr., Gibsonia, Pa, 15044-3934
Conner Mary R, Pittsburgh, Pa, 15213
Conner Michael J, 158 Furance Court, Lebanon, Pa, 17042-4490
Conner Rich Associates, Po Box 12942, Philadelphia, Pa, 19176
Conner Sarah M, 17 1st Ave, Malvern, Pa, 19355-3077
Conner Steven F, 10927 Helmer Drive, Philadelphia, Pa, 19154
Conner William L, 8601 Old Waterford Rd, Erie, Pa, 16509
Connors Christopher J, P O Box 7777 W7940, Philadelphia, Pa, 19175-7940
Connors Lisa M, 171 Firwood Dr, Bridgeville, Pa, 15017
Connors Elizabeth G
Connors Lottie, C/O Mary Mccartney, Harrisburg, Pa, 17109
Connors Mark A, 205 Mount Bradford Way, West Chester, Pa, 19382
Connors Rob, 651 1/2 East 33 Street, Erie, Pa, 16504
Connery Shannon K, 4440 Township Line Rd, Wycombe, Pa, 18980
Connett Brenda Ann, 24 Averstone Ct, Holland, Pa, 18966-2610
Connie Armstrong Alcoa Lab, 201 Isabella St, Pittsburgh, Pa, 15212
Connie Colobove, No Address Ckg 00000000000000, Altoona, Pa, 00000
Conningham Patricia, 1838 Pennsylvania Av, Bethlehem, Pa, 18018
Connley James, 146 Walnut Street, Philadelphia, Pa, 19146
Connolly Beatrice B, Apt 1309, Philadelphia, Pa, 19103-1429
Connolly Catherine, 5 Wellington Rd, Upper Darby, Pa, 19082-3320
Connolly Epstein Chicco, 1515 Market St 9th Floor, Philadelphia, Pa, 19102
Connolly Jackie A, 412 Harrington Road, Havertown, Pa, 19083
Connolly James, 439 Kingsboro Street, Pittsburgh, Pa, 15211
Connolly John F
Connolly Joseph, 1609 Waverly Road, Gladwyne, Pa, 00000
Connolly Joseph, 304 Powder Horn Rd, Fort Washington, Pa, 19034
Connolly Joseph, 836 Buck Lane, Haverford, Pa, 19041-1204
Connolly Joseph, 901 Baltimore Pike, Chadds Ford, Pa, 19317-9370
Connolly Kenneth, 130 N Franklin St, Washington, Pa, 15301-4308
Connolly Kevin J, 333 Lancaster Ave Apt 608, Frazer, Pa, 19355
Connolly M E, 1137 Church St, Reading, Pa, 19601
Connolly Margaret A, 3929 Baltimore Ave., Philadelphia, Pa, 19104
Connolly Mary, 142 S Vine St, Hazelton, Pa, 18201
Connolly Michael J, 19 E Line Drive, Thornton, Pa, 19373
Connolly Michael P, 1245 Dill Rd, Havertown, Pa, 19083-0000
Connolly Richard A, 317 N Dallas Ave, Pittsburgh, Pa, 15208
Connolly Theresa, 2900 Cedar Avenue, Scranton, Pa, 18505
Connolly Timothy, 581 Beverly Rd, Holland, Pa, 18966-2186
Connor Alan T, 5049 Wynnfield Ave, Philadelphia, Pa, 19131-2442

Connor Brian J Custodian, 48 Crestline Rd, Wayne, Pa, 19087
 Connor C C, 807 S 18th St, Philadelphia, Pa, 19146
 Connor Eric, 4217 Terrace St, Philadelphia, Pa, 19128
 Connor Frank, 41 Foundry St Ut 22-3, So Easton, Ma, 02375
 Connor Frank R, 41 Foundry St Ut 22-3, So Easton, Ma, 02375
 Connor James G, 200 Sunrise Blvd 109, Exton, Pa, 19341
 Connor James J Jr, 2509 Woodlawn Dr, Bristol, Pa, 19007-2033
 Connor Jill V, 28 N Ithan St, Philadelphia, Pa, 19139-2557
 Connor Loretta I, 6649 Lentz Rd, Felton, Pa, 17322
 Connor Lynelle, 739 Linden St, Bethlehem, Pa, 18018
 Connor Marge, 1609 Snyder Avenue, Philadelphia, Pa, 19145
 Connor Mary T, 2509 Woodlawn Dr, Bristol, Pa, 19007-2033
 Connor Rosanne C, C/O Copeland Companies, Mechanicsburg, Pa, 17055
 Connor Ruth, 427 Lancaster Ave, Wayne, Pa, 19087-4220
 Connor Tammy, 3325 Swamp Creek Rd, Schwenksville, Pa, 19473
 Connor Tara, 1509 Pennsylvania Ave, Prospect Park, Pa, 19076
 Connors Charles R, Po Box 226, Solebury, Pa, 18963-0226
 Connors Edna M, 30 Bryn Mawr Ave, Pottsville, Pa, 17901
 Connors Eleanor, Parkwood Manor Apt 309a, Upper Darby, Pa, 19082
 Connors Jean A
 Connors John F, 438 Bowman Ave, Merion, Pa, 19066
 Connors John J, 3378 MacIntyre Dr, Murrysville, Pa, 15668-1314
 Connors Mary Kathryn, 106 Second Ave, Scottsdale, Pa, 15683-2105
 Connors Pat, 200 Country Club Rd, Royersford, Pa, 19468
 Connors Paul T, 30 Bryn Mawr Ave, Pottsville, Pa, 17901
 Connors Suzanne, 109 Orchard Dr, Pittsburgh, Pa, 15235
 Cononie Mary Lou, Pittsburgh, Pa, 15220-2617
 Conover & Associates, 931 Penn Avenue, Pittsburgh, Pa, 15222
 Conover Franklin W, 3834 Wyalusing Ave., Philadelphia
 Conover Franklin W, 660 N 41st St Apt B, Philadelphia, Pa, 19104-5205
 Conover John R, 1902 Allwood Dr Apt A, Bethlehem, Pa, 18018
 Conquest Mary, 6205 Webster, Philadelphia, Pa, 19143-2219
 Conrad Adelaide, 2403 North Leithgow Street, Philadelphia, Pa, 19133
 Conrad Allison R, 541 Batts Switch Road, Nazareth, Pa, 18064
 Conrad Amy Jean, 17 Cornell Drive, Camp Hill, Pa, 17011
 Conrad Ashley, 6017 Peblecreek, Erie, Pa, 16514
 Conrad Charlotte C, 1855 Constitution Ave Apt 409, Woodlyn, Pa, 19094
 Conrad Colleen E, 4005 Fifth Ave, Altoona, Pa, 16602
 Conrad Edna, Rd 1, Fredericksbrg, Pa, 17026-9801
 Conrad Irene M, 7923 Verree Rd, Philadelphia, Pa, 19111
 Conrad James S, Rr 7 Box 7388, Altoona, Pa, 16601
 Conrad Jeannine, 609 Hays Ave, Pittsburgh, Pa, 15210
 Conrad Jessie
 Conrad Julie, 641b Rose Hollow Drive, Yardley, Pa, 19067-6332
 Conrad Kevin, 221 Regency Dr, North Wales, Pa, 19454
 Conrad Loretta, 308 E Rittenhouse St, Philadelphia, Pa, 19144
 Conrad Martha F
 Conrad Patricia D, 3418 W Queen Ln, Philadelphia, Pa, 19129-1441
 Conrad Pauline A, Mountainview Estates, Black Lick, Pa, 15716
 Conrad Richard H, 5534 King Dr, Erie, Pa, 16509-1650
 Conrad Robert, No Known Address, Xxxxx, Pa, 99999
 Conrad Robert K
 Conrad Steven P, 314 Wertville Rd, Enola, Pa, 17025
 Conrad Valerie
 Conrad Walter D, 3416 Arlington St, Laureldale, Pa, 19605-2627
 Conrad William Jr H, 86 Middle Ave, Bloomsburg, Pa, 17815
 Conrail, 2000 Kubach, Philadelphia, Pa, 19116
 Conrail Mgr Real Est, Po Box 8538, Philadelphia, Pa, 19171-0001
 Conroy Frank P, 216 Gibbons Rd, Springfield, Pa, 19064-2805
 Conroy Jeanette
 Conroy John W, 201 Glenview Dr, New Kensington, Pa, 15068-4923
 Conroy Margaret L, 1079 3rd Ave, New Kensington, Pa, 15068
 Conroy Maureen C, 271 Avenue B, Palmerton, Pa, 18071-1806
 Conroy P T, 2459 Eldon Ave, Drexel Hill, Pa, 19026
 Conroy Patricia A, 4757 Louegan Ave, Pittsburgh, Pa, 15207-2143
 Conroy Regina, 140 Marcey Road, Tunkhannock, Pa, 18657
 Conroy William K, 238 Lexington Ave, E Lansdowne, Pa, 19050-2516
 Conry Debra L, 333 N. Saunders Ave., Philadelphia, Pa, 19104
 Conry Rhonda, Po Box 2280, Bala Cynwyd, Pa, 19004
 Consaley Robert, Old Bethelhem Pike, Line Lexington, Pa, 18932
 Consalvo Patrick A, 308 Ample Ave, Altoona, Pa, 16601
 Consec Finance Disco
 Consec Finance Servicing
 Consec Senior Health, 3220 Tillman Drive, Bensalem, Pa
 Consentino Dorothy J, 910 Palmer Street, Easton, Pa, 18042
 Conservative Synagogue, P O Box 695, Paoli, Pa, 19301
 Conserve Communications, 2009 15th Street, Beaver Falls, Pa, 15010
 Conserve Electric Company Inc, 2009 15th Street, Beaver Falls, Pa, 15010
 Conser Louis S, Meadows Of Lower Gwynedd, Amblar, Pa, 19002-0000
 Conshohocken Body Shop, 209 Montgomery Ave, Norristown, Pa, 1901952
 Conshohocken Family Practice
 Conshohocken Ford, 3069 Mitchell Ct, Lafayette Hl, Pa, 19444-2047
 Conshohocken Sports Hall Fame, 5th And Harry Sts, Conshohocken, Pa, 19428-0000
 Consiglio Jacques A, 52 Chemin De Labarthe, France
 Consiglio Marie Claude, 52 Chemin De Labarthe, France
 Consolidated Freightways, P O Box 641939, Pittsburgh, Pa, 15264
 Consolidated Freightways Inc, Penna State Hwy 940 Box 205, Pocono Summit, Pa, 18346
 Consolidated Freightways Pittsbur, P O Box 641939, Pittsburgh, Pa, 15264193
 Consolidated Mortgage Corp, 500 Office Center Dr, Ft Washington, Pa, 19034
 Consolidated Natural Gas, 625 Liberty Avenue, Pittsburgh, Pa, 15222
 Consolidated Rail Corpora, Attn Mr David M Levan, Philadelphia, Pa, 19104-0000
 Consolidated Service Group, Po Box 1719, Lansdale, Pa, 19446-0827
 Consolidated Services Gro, 2616 N Broad St, Lansdale, Pa, 19446
 Consolidated Services Group, 2616 N Broad Street, Lansdale, Pa, 19446
 Consolidated Services Group, Po Box 1719, Lansdale, Pa, 19446-0827
 Consolidated Services Group, Po Box 1719, Lansdale, Pa, 19446-0827
 Consolidated Services Group Inc., 2616 N. Broad Street, Lansdale, Pa, 19446
 Consolidation Coal Company, C/O John T Cantlon & Assocs In
 Constable, Horsham, Pa, 19044
 Constable Marilyn J, 326 York Ave #4a, Lansdale, Pa, 19446-3555
 Constable Michael P, Po Box 9181, Erie, Pa, 16505
 Constable Quentin C, 326 York Ave #4a, Lansdale, Pa, 19446-3555
 Constable Quentin Est, 3411 Ash Way, Perkiomenville, Pa, 18074-9430
 Constan Martha M Jr, 728 Norristown Rd Obtw Lower, Gwynedd, Pa, 19002-2125
 Constan Nicholas D, 728 Norristown Rd Obtw Lower, Gwynedd, Pa, 19002-2125
 Constantine A Wm G, 5809 Rippey St #3rdfl, Pittsburgh, Pa, 15206-2941
 Constantine Dalton, 1304 S 50th St, Philadelphia, Pa, 19143-5104
 Constantino Nicholas, 1441 West End Dr
 Constellationscorestates Bank, Horsham, Pa, 19044
 Construction Equipment Guide, 470 Maryland Drive, Fort Washington, Pa, 19034
 Construction Hardware Inc, 72 Ash Circle, Warminster, Pa, 18974
 Construction Insurance, 700 River Ave Ste 334, Pittsburgh, Pa, 15212
 Construction Software Innovations, 937 Washington Av, Croydon, Pa, 19021
 Consul & Co, Po Box 7334 - Trust Dept., Philadelphia, Pa, 19102
 Consulate General Of India
 Consulting Group, Horsham, Pa, 19044
 Consumer Buyers Group Inc, 1701 W Lehigh Ave Ste 20, Philadelphia, Pa, 19132
 Consumer Casket Sales Inc, Po Box 8816, Erie, Pa, 16505
 Consumer Credit Counselor, Pa
 Consumer Dist Co, Po Box 84, Douglassville, Pa, 19518
 Consumer Finance Corp, And Robin L Setlock, Lititz, Pa, 17543
 Consumer Portfolio, Philadelphia, Pa, 19153
 Consumer Portfolio Serviv, Conshohocken, Pa, 19428
 Consumer Power Unlimited, 704 W Emmaus Ave, Allentown, Pa, 18103
 Contact East, Horsham, Pa, 19044
 Container Corporation Of Ameri, Longford Rd, Oaks, Pa, 19456
 Container Port Group, P O Box 827506, Philadelphia, Pa, 19182
 Containment Solutions, 201 N 5th Ave, Lebanon, Pa, 17046
 Contarino S
 Conte Anne, 527 Spruce St, Steelton, Pa, 17113
 Conte Elizabeth J, 235 Crestview Rd, Hatboro, Pa, 19040-1908
 Conte Elsie, 1100 Penn Center Blvd, Pgh, Pa, 15235
 Conte Mary F, 211 Willow Valley Square, Lancaster, Pa, 17602
 Conte Paswuale J, 235 Crestview Rd, Hatboro, Pa, 19040-1908
 Contemporanea Imagen, Iomas De Chapultepec, Mexico, Pa, 19192
 Contemporary Motor Cars, 4910 Peach Street
 Contemporary Real Estate Associates, 5800 E Roosevelt, Philadelphia, Pa
 Contemporary Village Apts
 Contential Ins Co, Po Box 16020, Reading, Pa, 19612
 Conti Alda, 314 Whitmarsh Valley, Fort Washington, Pa, 19034-0000
 Conti Alda, 314 Whitmarsh Valley, Ft Washington, Pa, 19034-2013
 Conti Alda, 314 Whitmarsh Valley Rd, Ft Washington, Pa, 19034-2013
 Conti Carol, 1100 S Broad St, Philadelphia, Pa, 19146
 Conti Filomena, 1218 Bellaire Pl, Pittsburgh, Pa, 15226-1828
 Conti John B, C/O Alda Conti Girardi Exec, Fort Washington, Pa, 19034-0000
 Conti John B For Benefi, 314 Whitmarsh Valley Rd, Fort Washington, Pa, 19034
 Conti Marie, 718 S Bancroft St, Philadelphia, Pa, 19146
 Conti Mary F, 1535 Sandy Hill Rd, Plymouth Meeting, Pa, 19462
 Conti Mortgage, 338 S Warminster Rd, Hatboro, Pa, 19040
 Conti Mortgage, 338 S Warminster Rd, Hatboro, Pa, 19040
 Conti Mortgage Escrow Department, 338warminster Rd, Hatboro, Pa, 19040
 Conti Phil, 2483 Alydar Dr, Wexford, Pa, 15090
 Contimortgage C/O Fairbanks Ca, 338 S Warminster, Hatboro, Pa, 19040
 Contimortgage Corp, 338 South Warminster Rd, Hatboro, Pa, 19040
 Contimortgage Corp 9, 338 S Warminster Rd, Hatboro, Pa, 19040
 Contimortgage Corporation, 4402 Peach Street Ste 4, Erie, Pa, 16509
 Continental Auto Receivable, Pa
 Continental Auto Receivables
 Continental Bk Eb Growth Fd00000-0000
 Continental Car & Truck Rental
 Continental Casualty
 Continental Casualty Company, Po 16010, Reading, Pa, 19612
 Continental Contractors, P O Box 19, Audubon, Pa, 19407
 Continental Design Supplies Inc, Foster Plaza Ten, Pittsburgh, Pa, 15220
 Continental General Insurance, 504 Countryside Drive, Ephrata, Pa, 17522
 Continental Glass Plastic, Horsham, Pa, 19044
 Continental Incent Sav, 3625 Lehigh Dr, Richboro, Pa, 18954-0000
 Continental Loss, 2401 Pleasant Vally Rd, York, Pa, 17402
 Continental Mortgagebrokers I, 1450 E High St, Pottstown, Pa, 19464
 Continental Paving, Po Box 5201, Limerick, Pa, 19468
 Continental Real, 158 W Ridge Ln, Warriors Marsh, Pa, 16877
 Continental Real, 333 S Allen St, State College, Pa, 16801
 Continuum Healthcare Inc, 1489 Baltimore Pike, Springfield, 19064
 Contois Alan R, Attn Creek Farm, Dingmans Ferry, Pa, 18328-0000
 Contoudis James J, 2715 Edge Hill Road, Huntingdon Valley, Pa, 19006
 Contoudis John J, 2851 Shipley Rd, Philadelphia, Pa, 19152-1635
 Contoudis Terry A, 2851 Shipley Rd, Philadelphia, Pa, 19152-1635
 Contra Clinton P, Po Box 328, Solebury, Pa, 18963
 Contra Costa Tax Co
 Contracting Lager, 145 Maple Drive, Warrendale, Pa, 15086
 Contracting Specialty Services, 416 East Main Street, Carnegie, Pa, 15106
 Contractors Group Inc, Po Box 143, Wyoming, Pa, 18644-0143
 Contrary Cafe, Simpson Dba: Cafe Contrary, Saxonburg, Pa, 16056
 Contreras Daniel, P.O. Box 47765, Philadelphia
 Contreras Maria, 1001 Front St #1, Catasauqua, Pa, 18032
 Contreras Noe L, 303 Hobart Dr, Laurel Spring NJ, Pa, 80214940
 Contributors To Pa Hosp, 2241 S 9th St, Philadelphia, Pa, 19148
 Control Concepts Inc, 15 Terry Dr, Newtown, Pa, 18940
 Controlled Data, 783 Eisenhower Blvd, Harrisburg, Pa, 17111
 Controller's Report, 29 West 36th St., New York, Ny, 10001
 Contzius Erik, 8300 Fairview Rd, Elkins Park, Pa, 19027
 Conumer C, Horsham, Pa, 19044
 Convenience Store News, P.O. Box 3078, Langhorne, Pa, 19047-9207
 Convenient Food Mart, 2440 West Pike Street, Houston, Pa, 15342
 Convention Cab Inc
 Convention Center Plaza, 1321 Arch St, Philadelphia, Pa, 19107
 Convention Visitors, Parkvale Savings Bldg, Monroeville, Pa, 15146-2774
 Converging Technologies Inc, 700 River Avenue Ste 330, Pittsburgh, Pa
 Converse Julia M, Finance
 Convery Cynthia, 963 Decker Ln., Warminster, Pa, 18974
 Conville Mary, 2236 Lilac Ln, Jamison, Pa, 18929-1203
 Conville Patrick F, 2236 Lilac Ln, Jamison, Pa, 18929-1203
 Convw Laurence M, 8445 Bayard St, Philadelphia, Pa, 19150

Conway Ann W, 36 Crosby Brown Rd, Gladwyne, Pa, 19035-1513
 Conway Anna T, C/O C Walsh, Sunbury, Pa, 17801
 Conway Catherine H, 228 W Main St, Girardville, Pa, 17935
 Conway Charles F, 7321 W Chester Pike, Upper Darby, Pa, 19082
 Conway Christopher
 Conway Diane, 11109 Waldemire Dr, Philadelphia, Pa, 19154-0000
 Conway Donna L, 949 Lilly Lane, Pittsburgh, Pa, 15221
 Conway E&S Inc, Po Box 1127, Wexford, Pa, 15090
 Conway Elizabeth
 Conway G W, 3500 Sweetbriar Dr, Irwin, Pa, 15642-4034
 Conway Georgianna
 Conway James E Jr, Ninth Street, West Pittsburg, Pa, 16160
 Conway Jason Alan
 Conway Jennifer, 57 Russ Street, Uniontown, Pa, 15401
 Conway Joanne, 1 Red Oak Dr, Elkins Park, Pa, 19027-1337
 Conway John D, Synergy Ins Assoc, Mckeesport, Pa, 15132
 Conway Jonah T, 835 Disston St, Philadelphia, Pa, 19111-4426
 Conway Kelly A, 73 Pershing Street, Wilkes Barre, Pa, 18702
 Conway Lillian S, 121 Barbens Ave, Coatesville, Pa, 19320
 Conway Louis W, 998 Rakestraw Rd, Montoursville, Pa, 17754
 Conway Margaret, 1838 Glendale Ave., Philadelphia, Pa, 19111
 Conway Margaret H, 707 N St Marys Rd, St Marys, Pa, 15857
 Conway Mark A, 29 E College Ave, York, Pa, 17403-552
 Conway Martha C, 1018 Oaklane Ave, Philadelphia, Pa, 19126
 Conway Mary E, 2 Crown Ave, Scranton, Pa, 18505
 Conway Milliken & Associates, Po Box 8500 6240, Philadelphia, Pa, 19178-6240
 Conway Patricia, 8712 Seminole Street, Philadelphia, Pa, 19118
 Conway Peter
 Conway Renee Ford, 1521 N Fiedler Rd, Ambler, Pa, 19002-2718
 Conway Richard J, 36 Crosby Brown Rd, Gladwyne, Pa, 19035-1513
 Conway Ronald, 768 Parkes Run Lane, Villanova, Pa, 19085
 Conway Sara E, 12563 Vernon St, Meadville, Pa, 16335
 Conway Walter, 62 Broad St, Gap, Pa, 18327
 Conyers Allie, 1515 Widener Place, Philadelphia, Pa, 19141
 Conyers Mary C, 150 S Warner Rd, King Of Pussia, Pa, 19406
 Conzatti John A, P O Box 134, Holsopple, Pa, 15935-0000
 Conzo Francis D, P O Box 415, Meadville, Pa, 16335-0000
 Coogan Rose M, 1984 Juniata Rd, Norristown, Pa, 19403
 Cook Adeline, 196 D & H Ave, Riverside, Pa, 17868-0000
 Cook Alan, 164 Ridge Rd, Linwood, Pa, 19061
 Cook Albert, 2546 S Bellford St, Philadelphia, Pa, 19153
 Cook Alice, 207 Woodbury Dr, Butler, Pa, 16001-2615
 Cook Amy, 5614 Howe St, Pittsburg, Pa, 15232
 Cook Amy G
 Cook Andrew M, 1300 Woodvale Ave, Bristol, Pa, 19047
 Cook Arlene S
 Cook Betty, 548 Loratta Road, Pittsburgh, Pa, 15217-2824
 Cook Betty, 7382 Hillcrest Drive, Woburn, Ma, 01806
 Cook Bryan, 30 D Flamingo Dr 44
 Cook C, 283 Spring Run Road, Downingtown, Pa, 19335
 Cook Carl B, 432 Ridge Ave, Punxsutawney, Pa, 15767-1714
 Cook Carlle, 2340 W Montgomery Ave, Philadelphia, Pa, 19121-3025
 Cook Cecil A, 1033 Rebecca Ave, Pittsburgh, Pa, 15221
 Cook Charles, 30 N Main St, Yardley, Pa, 19067
 Cook Charles, Foulkeways Apt C-10, Gwynedd, Pa, 19436-0000
 Cook Charles C, 1607 Silver Springs Rd, Landisville, Pa, 17538-1016
 Cook Charles C, 644 Eastside Dr, Landisville, Pa, 17538
 Cook Dalonda, P O Box 16848, Philadelphia, Pa, 19142-0000
 Cook Dalph Etux, Clarington, Pa, 15828
 Cook Daniel K, Rd 1, Riegelsville, Pa, 18077-9801
 Cook Darlene, 430 28th St, Mckeesport, Pa, 15136
 Cook Dava C, 2284 Bracey Dr, Pittsburgh, Pa, 15221
 Cook David, 243 Wet Track Rd, West Middlesex, Pa, 16159
 Cook David, 5614 Howe St, Pittsburg, Pa, 15232
 Cook David H, 924 Bellefonte St, Pittsburgh, Pa, 15232
 Cook David R, 1401 Porter St, Conway, Pa, 15027-1333
 Cook Deborah, 5729 N 3rd St, Philadelphia, Pa, 19120
 Cook Don, Po Box 254, Gwynedd Valley, Pa, 19437
 Cook Donald, 196 D & H Ave, Riverside, Pa, 17868-0000
 Cook Donald, 223 S Reading Ave, Boyertown, Pa, 19512
 Cook Donald M, 196 D & H Av, Riverside, Pa, 17868-0000
 Cook Donald M, 196 D & H Ave, Riverside, Pa, 17868
 Cook Donald M, 196 D & H Ave, Riverside, Pa, 17868-9999
 Cook Donald M, 196 D & H Avenue, Riverside, Pa, 17868-0000
 Cook Donald M, 413 Ave F, Riverside, Pa, 17868-0000
 Cook Donald R, 3300 Darby Rd #8317, Haverford, Pa, 19041
 Cook Edward J, 806 Delaware Ave, White Oak, Pa, 15131
 Cook Edwin L Ent, York, Pa, 17402
 Cook Eleanor E, 1627 Croation Pl, Philadelphia, Pa, 19145
 Cook Eleanor S, 3300 Darby Rd #8317, Haverford, Pa, 19041
 Cook Elizabeth F, 225 S 18th Street, Philadelphia, Pa, 19103
 Cook Eric V, Rd 2 Box 43j, Climax, Pa, 16216
 Cook Howard E, 2801 Orchard St, Beaver Falls, Pa, 15010
 Cook J Edward, 133 S Bedford St, Bedford, Pa, 15522-1411
 Cook Jackie, 1670 Pottstown Pike, Glenmoore, Pa, 19343
 Cook James
 Cook Janet J, 39 Ellis Ave, Hermitage, Pa, 16148-2639
 Cook Jean, 2938 N 8th St, Philadelphia, Pa, 19133-2004
 Cook Joan, 223 S Reading Ave, Boyertown, Pa, 19512
 Cook John, 12 Hewett Rd, Wyncote, Pa, 19095
 Cook Jonathan, 2201 Chestnut St, Phila, Pa, 19103-0000
 Cook Juanita L, 6924 N 19th St, Philadelphia, Pa, 19255-0000
 Cook Kathryn H, 9 Blakely Road, Haverford, Pa, 19041-1004
 Cook Kendra K, 1094 E. Roosevelt Hwy, Mansfield, Pa, 16933
 Cook Kimberly J, 423 Beverly Blvd, Upper Darby, Pa, 19082
 Cook Larry D, 529 S Fifth St, Jeannette, Pa, 15644
 Cook Lashondra S, 3701 Concord Rd, Aston, Pa, 19014
 Cook Lawrence, Pa
 Cook Leona, Tamaqui Village #7, Beaver, Pa, 15009
 Cook Leonard J, Po Box 1799, Philadelphia, Pa, 19105-1799
 Cook Linda J, Box 1387, Erie, Pa, 16512-0000
 Cook Linda J, Po Box 1387, Erie, Pa, 16512-1387
 Cook Lucille, Pa Memorial Home, Brookville, Pa, 15825
 Cook M, 1058 Indiana Rd, Verona, Pa, 15147
 Cook M A
 Cook Mabel, 425 N Aiken Ave, Pittsburgh, Pa, 15206
 Cook Margaret M, 107 Revere Dr, Harleysville, Pa, 19438
 Cook Marjorie E, 15 S Bank St 300, Philadelphia, Pa, 19106
 Cook Marjorie E, C/O Sean Cook, Philadelphia, Pa, 19119
 Cook Martin, 2508 North Fifth Street, Harrisburg, Pa, 17110
 Cook Mary, 1937 W Master St, Philadelphia, Pa, 19121
 Cook Mary R, 2801 Orchard St, Beaver Falls, Pa, 15010
 Cook Memory L
 Cook Michael, 930 Sanderson Ave, Scranton, Pa, 18509
 Cook Michael A, Pa
 Cook Paul, 7382 Hillcrest Drive, Woburn, Ma, 01806
 Cook R B, 608 Hankey Farms Dr, Oakdale, Pa, 15071
 Cook Rebecca, Pa
 Cook Richard, 520 Main Street, Pennsburg, Pa, 18073
 Cook Richard T, 17 Fortuna Ln, Enola, Pa, 17025
 Cook Richard T Jr, 1847 Wexford Rd, Palmyra, Pa, 17078-0000
 Cook Richard T Jr, 1847 Wexford Rd, Palmyra, Pa, 17078-9244
 Cook Robert L, 112 Adams Street, Rochester, Ny, 14608
 Cook Ruth B, 347 Arnold Palmer Dr, Latrobe, Pa, 15650
 Cook Ruth P
 Cook Sean, 230 W Mt Airy Ave, Philadelphia, Pa, 19119
 Cook Vaneesa, 206 State St, Hamburg, Pa, 19526-1830
 Cook Viola, Po Box 39, Fayetteville, Pa, 17222-0039
 Cook Virginia, 504 Meade Dr, Coraopolis, Pa, 15108-9639
 Cook Wilfrad, 548 Loratta Road, Pittsburgh, Pa, 15217-2824
 Cooke Edward S, Bad Address Do Not Mail
 Cooke Griggs, 820 Lisburn Rd Apt 409, Camp Hill, Pa, 17011-7468
 Cooke Joan M, 1507 Rodman St, Philadelphia, Pa, 19146
 Cooke Orpha G, 980 East Market St, Danville, Pa, 17821-2160
 Cooke Rogenia M
 Cooke Sam, 1600 Market St Suite 3600, Philadelphia, Pa, 19103-4247
 Cooke Terry Estate Of, 135 Sheridan Ave Apt 5, Pittsburgh, Pa, 15202
 Cooke William P Jr, 1507 Rodman St, Philadelphia, Pa, 19146
 Cookes Pharmacy, Main & Canton St, Troy, Pa, 16947
 Cookes Pharmacy, Store 536, Troy, Pa, 16947
 Cookman Alice M, 5462 Broad St, Pittsburgh, Pa, 15206
 Cooks Keith, 2308 W Diamond St
 Cookson Adrienne, 218 West Bristol Rd, Ivyland, Pa, 18974
 Cookus Kellie, 1231 St James St, Phila, Pa, 19107
 Cool Benjamin M, 5947 Fort Mc Cord Rd, Chambersburg, Pa, 17201-0000
 Cool Carl M, 8 Poppy Ct, Newtown, Pa, 18940
 Cool Nina R
 Coolbaugh Joseph J, Po Box 9322 Rte 9, Moscow, Pa, 18444-9809
 Coolbaugh Margaret H, Po Box 9322 Rte 9, Moscow, Pa, 18444-9809
 Cooler Stewart
 Cooley B Henson, Cheltenham York Road, Philadelphia, Pa, 19126-0000
 Cooley Donald Edwards, 10 East Street, Mount Holly Springs, Pa, 17065
 Cooley Doreen
 Cooley Earl M, Cheltenham York Road, Philadelphia, Pa, 19126-0000
 Cooley John, 1831 N Hancock St, Philadelphia, Pa, 19122
 Cooley Jordan Christopher, 45 Hickory Road, Uniontown, Pa, 15401
 Cooley Kenneth Christopher, 45 Hickory Road, Uniontown, Pa, 15401
 Cooley Rena, 356 Stewart Street, Turtle Creek, Pa, 15145
 Cooley Scott, 433 Chestnut Ave, Kingston, Pa, 18704
 Cooley Stephanie M, 1532 S 13th St, Harrisburg, Pa, 17104
 Cooley Stephanie M., 2424 Jefferson Street, Harrisburg, Pa, 17110
 Coolidge Warren F, 365 Walnut St, Carlisle, Pa, 17013-3752
 Coolock Enterprises, 1650 Broadway Ave, Pittsburgh, Pa, 15216-0000
 Coomber Ellen D, 13 Caudebee Close, Uk
 Coombs Kenneth, 2 Ethan Woods Ln, Villanova, Pa, 19085
 Coombs Lee T, 3451 York St, Munhall, Pa, 15120-3082
 Coombs Rodney, State Route 87, Forksville, Pa, 18616-0000
 Coon Florence L, 247 S Franklin St, Wilkes Barre, Pa, 18701-1015
 Coon William R Estate, 650 Corporation St Ste 202, Beaver, Pa, 15009
 Coonley Colleen F
 Coonelly Eleanor M, 592 Concord Rd, Warminster, Pa, 18974-5559
 Coonelly Francis X, 592 Concord Rd, Warminster, Pa, 18974-5559
 Cooney Florence, 1623 N Webster Ave, Dunmore, Pa, 18509
 Cooney John V, 1586 Riverbend Rd, Allentown, Pa, 18103
 Cooney John V, 1586 Riverbend Rd, Allentown, Pa, 18103-9710
 Cooney Joseph P, 8044 Burholme Ave, Philadelphia, Pa, 19111
 Cooney Loretta B
 Cooney Loretta B, 1586 Riverbend Rd, Allentown, Pa, 18103
 Cooney Loretta B, 1586 Riverbend Rd, Allentown, Pa, 18103-9710
 Cooney Margaret P, 3806 Bristol Pike, Bensalem, Pa, 19020-5917
 Cooney Margt M, 7415 Barclay, Elkins Park, Pa, 19027
 Cooney Michael, 1512 Neely St, Natrona Heights, Pa, 15065
 Cooney William, 2056 Welsh Valley Rd, Valley Forge, Pa, 19481
 Coonial Penn Insurance, Ft Washington, Pa, 19034
 Coonrod, 123 N Allegheny St, Bellefonte, Pa, 16823
 Coons Alice R, C/O Gallagher L1634 Sullivan D, Norristown, Pa, 19401
 Coons Joseph E
 Coons Mary Ellen, 214 Barren Rd, Media, Pa, 19063
 Cooper Albert E, 40 Summer St, Bradford, Pa, 16701
 Cooper Albert P, Po Box 5093, York, Pa, 17405-5093
 Cooper Albert W, 210 N Church St, Mount Pleasant, Pa, 15666
 Cooper Andy, 602 Bernhard Ave, Mount Joy, Pa, 17552
 Cooper Biarka, 69 Coventry Lane, Langhorne, Pa, 19047--166
 Cooper Booth Wholesale, 200 Lincoln West Drive, Mountville, Pa, 17554
 Cooper Brian D, 740 E Philadelphia, Armagh, Pa, 15920
 Cooper C, 1119 Esminger Street, Philadelphia, Pa, 19142-0000
 Cooper Celeste
 Cooper Chanta
 Cooper Cleveland, 330 Lamokin St, Chester, Pa, 19013-3424
 Cooper Cora M, Pottsvill, Dunbar, Pa, 15431
 Cooper Cynthia Marie, 353 Pennsylvania Avenue, Charleroi, Pa, 15022
 Cooper D R
 Cooper Dale Etux E, 231 Pearl Street, Lock Haven, Pa, 17745
 Cooper Daniel, 1607 Rt 212, Quakertown, Pa, 18951

Cooper David, 112 Miller St, Mc Donald, Pa, 15057-1324
 Cooper David, 1606 Rich Way, Willow Grove, Pa, 19090
 Cooper David, Po Box 1015 254 W Lancaster, Paoli, Pa, 19301
 Cooper David, Suite B, Coatesville, Pa, 19320
 Cooper Debbie T, 3115 Clifford, Philadelphia, Pa, 19121
 Cooper Dominique, 134 W Market St #2, Marietta, Pa, 17547
 Cooper Doris L, 507 Cobbs Creek Pky, Phil, Pa, 19143-1018
 Cooper Eliza, 1713 E Tulpehocken St, Philadelphia, Pa, 19138
 Cooper Frances H, 213 Foulkeways, Gwynedd, Pa, 19436
 Cooper Francis H Jr, 213 Foulkeways, Gwynedd, Pa, 19436-1019
 Cooper Gary, Horsham, Pa, 19044
 Cooper Gary D, Dallas, Pa, 18612
 Cooper Gary W, 1216 East 30th St, Erie, Pa, 16504
 Cooper Genia R, 196 N Lake Drive, Jim Thorpe, Pa, 18229
 Cooper George
 Cooper George Jr
 Cooper Geraldine, 210 N Church St, Mount Pleasant, Pa, 15666
 Cooper Harry A, 1339 Woodbourne Rd, Levittown, Pa, 19057-1236
 Cooper Harry A, Foxcroft Square, Jenkintown, Pa, 19046-0000
 Cooper Health System
 Cooper Helen W, Stoney Hill Rd, New Hope, Pa, 18938
 Cooper Hezekiah, 6813 Lindbergh Blvd, Philadelphia, Pa, 19142-0000
 Cooper Hilary, 1007 Canterbury Lane, Villanova, Pa, 19085-0000
 Cooper J A
 Cooper James T, 32 E Stewart Ave, Lansdowne, Pa, 19050-0000
 Cooper Jamil Jr, 4822n 12th St, Philadelphia, Pa, 19141
 Cooper Jamil Sr
 Cooper Jarvis Cust, Gwynedd, Pa, 19436-1010
 Cooper Jarvis H, 213 Foulkeways, Gwynedd, Pa, 19436-1019
 Cooper Jeffrey, 225 E 2nd St Apt A, Lansdale, Pa, 19446
 Cooper Jenellee, 330 Lamokin St, Chester, Pa, 19013
 Cooper John, 8036 Buist Ave, Philadelphia, Pa, 19153-1106
 Cooper John Esq E
 Cooper Joseph B, 116 S Ruby St, Philadelphia, Pa, 19139
 Cooper Josephine, 136 Woodview Lane, North Wales, Pa, 19454
 Cooper Juanita
 Cooper June, Rr 6 Box 128, Wellsboro, Pa, 16901
 Cooper Karlene
 Cooper Katherine E, 10827 Perrin Road, Philadelphia, Pa, 19154
 Cooper Kent, Po Box 327, Woodbury, Pa, 16695
 Cooper Lawrence Jr, Pa
 Cooper Leonard, 2318 W Hagert St, Phila, Pa, 19132
 Cooper Lindsey Adele
 Cooper Louise, Rt 1, Glen Moore, Pa, 19343
 Cooper Lynn B
 Cooper M Louise, C/O Harold A Lockwood Jr, Newtown Square, Pa, 19073
 Cooper Margaret J, 6037 Cedar Ave, Rhula, Pa
 Cooper Margaret L, Po Box 41563, Philadelphia, Pa, 19101-1563
 Cooper Mark, Rr 6 Box 128, Wellsboro, Pa, 16901
 Cooper Marquis, 2 Letsche Street, Pittsburgh, Pa, 15214-3911
 Cooper Michael, Po Box 293, Muse, Pa, 15350-0293
 Cooper Michael D, 2237 Penn Street, Harrisburg, Pa, 17110
 Cooper Murry S, 2300 Computer Rd E25, Willow Grove, Pa, 19090
 Cooper Noah L, 1335 Goldenville Rd, Gettysburg, Pa, 17325-7444
 Cooper Renee N, Postal Box 20818, Philadelphia, Pa, 19141
 Cooper Richard, Rr 1 Box 2696, Leechburg, Pa, 15656-9732
 Cooper Richard Iii, 49 E Broadway St, Larksville, Pa, 18651-2601
 Cooper Robert, 110 51st St, Philadelphia, Pa, 19146
 Cooper Robert, 404 Country Place Dr, Lancaster, Pa, 17601
 Cooper Robert, 69 Coventry Lane, Langhorne, Pa, 19047-1666
 Cooper Robert, 828 7th Ave, Prospect Park, Pa, 19076-2303
 Cooper Robert A., 17 Ruby Rd., Chadds Ford, Pa, 19317
 Cooper Roberta
 Cooper Samuel, 2 Stratford Ct, Carnegie, Pa, 15106
 Cooper Samuel E
 Cooper Sinclair, 118 Oxford Lane, N Wales, Pa, 19454
 Cooper Sondra, 1607 Rt 212, Quakertown, Pa, 18951
 Cooper Sterling, 1815 73rd Avenue, Philadelphia, Pa, 19126-0000
 Cooper Synetha, 6770 E Carondelet Dr, Philadelphia, Pa, 19153
 Cooper T R, 13807 Mercersburg Rd, Greencastle, Pa, 17225
 Cooper Ta-Tanica, 200 N. Warner Rd., King Of Prussia, Pa, 19406
 Cooper Terri Ann, Rr 2 Box 2520, Lake Ariel, Pa, 18436
 Cooper Terri B, Po Box 293, Muse, Pa, 15350-029
 Cooper Thomas E, 1211 Gunstock Ln, Mechanics Burg, Pa, 17055-0000
 Cooper Thomas J, The Estate Of Thomas J Cooper, Norwood, Pa, 19074
 Cooper Virginia C, 208 Letitia Ln, North Wales, Pa, 19454-2465
 Cooper Wendell, 447 Neshaminy Creek Wing, North Wales, Pa, 19454-0000
 Cooper William, 1220 N Broad, Philadelphia, Pa, 19121-5139
 Cooper William, 136 Woodview Lane, North Wales, Pa, 19454
 Cooper William, 5051 Hampton Ct, Harrisburg, Pa, 17109
 Cooper William, Po Box 96, Quarryville, Pa, 17566-0096
 Cooper William C, 601 A Maddock Street, Crum Lynne, Pa, 19022
 Cooper William C Sr, 6646 Dorel St, Philadelphia, Pa, 19142-2619
 Cooper William R, Po Box 40, Montgomery, Pa, 17752-0040
 Cooper William R, Po Box 40, Montgomeryville, Pa, 18936-0040
 Cooper Winston
 Cooperative Investors Club Of, R D 8 N Park Dr Box 40, Kittanning, Pa, 16201-9808
 Cooperman Barry Custodian, 34 43 Marshall Dr, Drexell Hill, Pa, 19026-0000
 Cooperman Marshall, 1401 Gilham St, Philadelphia, Pa, 19111-0000
 Cooperman Michael J, 34 43 Marshall Dr, Drexell Hill, Pa, 19026-0000
 Cooperman Pearl, Apt 623, Bala-Cynwyd, Pa, 19004
 Coopers A B, 1120 Buffalo Road, Erie, Pa, 16503
 Coopersburg Development Inc, 329 Keewayden Street, Coopersburg, Pa
 Coopersburg Kenworth, 1930 Rte 309, Coopersburg, Pa, 18036
 Coopersingleton Claire, 1722 North 60th St, Philadelphia, Pa, 19151
 Cooperstein Daniel M, 1510 Nancy Dr, Southampton, Pa, 18966-4365
 Coordinated Capital Ltd, Three Parkway Ctr Ste 2008, Pittsburgh, Pa, 15220
 Coordinated Health Services Of Northwest, 232 Lakeside Drive, Horsham, Pa, 19044
 Cooperation Ozite, C/O Chasemellon Shareholder Sv, Leonia, Zz, 07605-2211
 Coote Linford, 1017 Roman Knl Ct, Harrisburg, Pa, 17109-4929
 Cooter Alice M, 1520 Harrisburg Pike, Lancaster, Pa, 17601
 Coots Claire
 Coots Norris, 6726 Guyer Ave, Philadelphia, Pa, 19142
 Coover Raymond, 10586 Burkett Rd, Greencastle, Pa, 17225
 Copart Inc, 2704 Geryville Pike, Pennsburg, Pa, 18073
 Copart Salvage Auto Auction, 2704 Geryville Pike, Pennsburg, Pa, 18073
 Cope Doris, Po Box 7347, Pittsburgh, Pa, 15213
 Cope Harry W Jr, Box 22, Van Meter, Pa, 15487
 Cope Jay B Jr, 215 Hoke St, York, Pa, 17404
 Cope Marie E, 623 Furnace St, Allentown, Pa, 18102
 Cope Michael A, 13 South Hanover Street, Carlisle, Pa, 17013
 Cope Pamela J, Box 22, Van Meter, Pa, 15487
 Cope Paul Jr M
 Cope Travis, Rr 1 Box 226, Seneca, Pa, 16346
 Cope Woodrow W, 316 B East Essex Ave, Lansdowne, Pa, 19050-0000
 Copeland, 190 Gallery Dr, McMurray, Pa, 15317
 Copeland Associates I, Po Box 82483, Philadelphia, Pa, 19182-4783
 Copeland Companies, 4720 Old Gettysburg Rd Ste 407, Mechanicsburg, Pa, 17055
 Copeland Judith A, 9 Bluebird Dr, Wyomissing, Pa, 19610
 Copeland Loretta, 1121 South Avenue, Pittsburgh, Pa, 15221-3005
 Copeland Marlene, 7227 Idlewild St, Pittsburgh, Pa, 15208
 Copeland Warren M, 538 Farmhouse Ln, Hummelstown, Pa, 17036
 Copelco Capital Inc
 Copelco Capital Inc, Po Box 41647, Philadelphia, Pa, 19101-1647
 Copelco Capital Inc, Po Bx 41647, Philadelphia, Pa, 19101-1647
 Copenhaver Bell & Assoc, Po Box 860790, Orlando, FL, 32886
 Copenhaver Patricia Doreen
 Copenhaver William Dale, Po Box 8, Oak Ridge, Pa, 16245
 Copenny Shakira, 723 Ashford St, Bklyn, NY, 11207-73
 Copes Dorothy, C/O Lois Smallwood, Philadelphia, Pa, 19121
 Copes Jennifer
 Copes Karl E, 1406 Powell Rd, Chester, Pa, 19015
 Copin Kate, Rr 1, Braeburn, Pa, 18938
 Copit Paul S Md, 1144 Locust St, Philadelphia, Pa, 19107-6734
 Copit Paul S Md, Suite 120, Bala Cynwyd, Pa, 19004-0000
 Coplay Aggregates Inc, 5101 Coplay Rd, Whitehall, Pa, 18052
 Coplen Phyllis Anne, 3547 Aldine St, Philadelphia, Pa, 19136
 Coplin Lonnie S, 313 Waldorf Drive, York, Pa, 17404
 Coplin Tammy J, 1359 Glen Moore Ctr, Lancaster, Pa, 17601
 Coploff E Max, Box 216, Woolrich, Pa, 17779-0216
 Coploff Shirley J, Box 216, Woolrich, Pa, 17779-0216
 Coporate Hlth Administ, Two Marquis Plaza, Pittsburgh, Pa, 15205
 Copparoni Joseph, 60 Ripple St, Old Forge, Pa, 18518
 Coppedge O C
 Coppel C S, 1494 Old York Road Suite 200, Abington, Pa, 19001-2616
 Copperfield C, Horsham, Pa, 19044
 Copperfield Chimney, Horsham, Pa, 19044
 Copperwell Corporation, Attn In House Management, Pittsburgh, Pa, 15222-1220
 Coppinger Robert V Tr & M, 85 Providence Ave, Doylestown Twp, Pa, 18901
 Coppoc Barbara J, 51 Sullivan Chase Dr, Avondale, Pa, 19311-0000
 Coppock Robb A, 5256 Keeport Drive 7, Pittsburgh, Pa, 15236-0000
 Copy Quality Inc, 4529 Baltimore Ave, Phila, Pa, 19143
 Copy Stop, 2013 Nobel St, Pittsburgh, Pa, 15215
 Copyright Clearance Center In, P.O. Box 2440, Lynn, Ma, 1903
 Copyworks, Horsham, Pa, 19044
 Coquet Julius R Jr, 1116 Warlo Ne, Pittsburgh, Pa, 15122
 Cora Gina, 137 Leisure Lands, East Stroudsburg, Pa, 18301
 Cora Services Inc, 733 Susquehanna Rd, Philadelphia, Pa, 19111
 Coradi Mary L, 416 Seventh Avenue 4th Flr, Pittsburgh, Pa, 15219
 Corado Company Inc, 4201 Crums Mill Rd, Harrisburg, Pa, 17112
 Corapi Joseph, 1427 W Passyunk Av, Philadelphia, Pa, 19145
 Corbet Carin M, 22 Spring Ln, Yardley, Pa, 19067
 Corbet Roland H, Box 162, Polk, Pa, 16342-0162
 Corbett Annie M Estate Of, C/O Sampson Mcdougall, Australia, Fc
 Corbett Annie M Estate Of, C/O Sampson Mcdougall, Australia, Fc
 Corbett Craig, 1438 Butz Road, Breinigsville, Pa, 18031
 Corbett Francis E, 60 Hazel Dr, Pittsburgh, Pa, 15228
 Corbett James C, Rd 1 Box 171, Brogue, Pa, 17309-0000
 Corbett John F, 237 Washington Ave, Havertown, Pa, 19083-0000
 Corbett Sr George E Custodian, Rd 1 Box 171, Brogue, Pa, 17309-0000
 Corbett William H, Silo, Shickshinny, Pa, 18655
 Corbi Joseph, 2553 S 7th St # 1stfl, Philadelphia, Pa, 00000-0000
 Corbin Ann
 Corbin David K, P O Box 326207, Hagatna, Fo, 96932-0000
 Corbin E Earl, 1802 Millfair Rd, Erie, Pa, 16505-2852
 Corbin Elliott, 536 Liberty St, Lebanon, Pa, 17046
 Corbin Erica
 Corbin Ervin, 5050 Wynnefield Ave, Philadelphia, Pa, 19131
 Corbin Helen, 3211 21st Ave, Altoona, Pa, 16601
 Corbin James S, 1111 North Ridley Creek Road, Media, Pa, 19063
 Corbin Jamir A, 329 W Washington St 2, West Chester, Pa, 19380
 Corbin John Jr F, Rr 1 Box 1360, Hop Bottom, Pa, 18824
 Corbin Marion G, 134 N 28th St, Harrisburg, Pa, 17109-3431
 Corbin Milagros S, 467 W Vine Street, Lancaster, Pa, 17603
 Corbin Phyllis B
 Corbin Robert, 2138 North 7th St, Harrisburg, Pa, 17110
 Corbin Robert H, C/O D A & S A Schreckengost, Templeton, Pa, 16259
 Corbitt Joann, 6630 Haddington Lane, Philadelphia, Pa, 19151
 Corbitt Patricia, 100 Stevens Dr Ste 350, Philadelphia, Pa, 19113-1521
 Corbitt Sharon, 208 Polo Dr, North Wales, Pa, 19454
 Corbman Jane C, 464 Horseshoe Trl, Malvern, Pa, 19355-0000
 Corbman Melissa
 Corbman Samuel Martin, 464 Horseshoe Trl, Malvern, Pa, 19355-0000
 Corby Florence S, 71 W Catawissa St, Nesquehoning, Pa, 18240-0000
 Corby Lance, 12 Lake St, Lake Winola, Pa, 18625
 Corby Lance & Peggy
 Corby Vernon W, 71 W Catawissa St, Nesquehoning, Pa, 18240-0000
 Corco Chem Corp, Tyburn Rd & Cedar Lane, Fairless Hills, Pa, 19030
 Corco Chemical Corp, Tyburn Rd Cedar La, Fairless Hls, Pa, 19030
 Corco Chemical Corporation, Tyburn Road & Cedar Lane, Fairless Hills, Pa, 19030
 Corcoran Catherine, 2810 South 64th Street, Philadelphia, Pa, 19142
 Corcoran James T, 712 11th St, Mc Kees Rocks, Pa, 15136-2106
 Corcoran John, 456 Conrad Drive, Philadelphia, Pa, 19128-1549
 Corcoran Micheal, 347 Playwicki St, Langhorne, Pa, 19047-2593

Corcoran Patrick G
 Corcoran Terrace A, 40003 Athletics Dept
 Corcoran Timothy J, 20 Mulberry St, Boothwyn, Pa, 19061-3020
 Corcos Samuel M, 5915 Douglas St, Pittsburgh, Pa, 15217-2107
 Corcos Virginia B
 Cord Michelle M, 776 East Providence Rd, Aldan, Pa, 19018
 Cordant Technology, Huck International, Altoona, Pa, 16603
 Cordaro Samuel, 341 E Springfield Rd, Springfield, Pa, 19064
 Cordaro Theresa
 Cordasco Diana, 806 Broadway, Bethlehem, Pa, 18015
 Cordeiro Antonio
 Cordell Byron A, 553 James St, Turtle Creek, Pa, 15145
 Cordell Denise M, 1730 G Judie Lane, Lancaster, Pa, 17603
 Cordell Don, 100 Lawler Dr, Jessup, Pa, 18434
 Cordell Joseph P, 326 Lorain St, Sharon, Pa, 16146-1145
 Corder Clarence, 715 Hemlock, Mckeesport, Pa, 15130
 Cordero Daniel, 2219 S Opal St, Philadelphia, Pa, 19145-3618
 Cordero Osvaldo D, 1324 S Shore Dr 401, Erie, Pa, 16505
 Cordes James W, 307 Broad St, Harrisburg, Pa, 15130
 Cordial Joseph
 Cordick John, 327 Wright Ave, Kingston, Pa, 18704
 Cordier Laurence M, 4121 Physiology
 Cordoba Diego R Md Ltd, One Nolte Drive, Kittanning, Pa, 16201
 Cordona Oscar R, 2922 Waterloo St, Philadelphia, Pa, 19133
 Cordone Valerie Jo, Mc Keesport Pa 15131-1526, Mckeesport, Pa, 15131-1526
 Cordova Jorge, 3415 E Blackledge Rd, Tucson Az, Pa, 85716-1712
 Cordray Daniel E, 742 Pine Ridge Rd, Media, Pa, 19063-1720
 Core States, Attn Yvette Howell, Philadelphia, Pa, 19109-1029
 Core States Bank Na, 1500 Market Street, Philadelphia, Pa, 19102
 Core States Dealer Servc, 2158 Baltimore Pike, Oxford, Pa, 19363
 Core Wesley, P.O.Box 7, Point Marion, Pa, 15474
 Coren E, Trust Dated Apr 03 1990, Blue Bell, Pa, 19422-1613
 Coren R, Trust Dated Apr 03 1990, Blue Bell, Pa, 19422-1613
 Coresource, P O Box 83301, Lancaster, Pa, 17608
 Coresource, Po Box 6994, Wayne, Pa, 19087
 Coresource Inc, Po Box 83301, Seattle, Pa, 17608
 Corestate Bank, 530 Walnut Street, Philadelphia, Pa, 19106
 Corestates Bk & P, Po Box 7618, Philadelphia, Pa, 19101
 Corestates Financial Corp, Po Box 7558, Phila, Pa, 19102
 Corestates First Penna Bank, 1345 Chestnut Street, Philadelphia, Pa, 19107
 Corestates Investment Advisors, 1500 Market Street, Philadelphia, Pa, 19102
 Corestates Mortgage Service Corp, 1109 Melrose Ave, Elkins Park, Pa, 19027-3017
 Corey Donald, 924 Morris Ave., Bryn Maur, Pa, 19010
 Corey J Russell
 Corey Jane, 924 Morris Ave., Bryn Maur, Pa, 19010
 Corey Johanna, 1402 E Moyamensing Ave 3, Philadelphia, Pa, 19147
 Corey John, C/O Community Intervention Ctr, Scranton, Pa, 18509-3013
 Corey Lee R W
 Corey Mary S, 489 School House Lane, Devon, Pa, 19333-1222
 Corey Robert J, 535c Regis Ct, Bensalem, Pa, 19020-7719
 Corey Samantha, 1219 Anna Marie Street, Easton, Pa, 18045
 Corey Seth J, 36 Timberline, Pittsburgh, Pa, 15217
 Corey Trenna S Trustee, 8333 Flourtown Ave, Wyndmoor, Pa, 19118
 Corinne Disomma Rec
 Corinthian Yacht Club Of, Philadelphia, Essington, Pa, 19029
 Cork & Seal Crown, 1 Crown Way, Philadelphia, Pa, 19154-0000
 Corkans Brenda
 Corkins Tracey L, 202 N Beech St, Burnham, Pa, 17009
 Corl Heather, P O Box 108, Shoe, Pa, 16874
 Corl Priscilla N, Po Box 254, Boalsburg, Pa, 16827-0254
 Corl Shana L, 188 Marion St, Toronto, Fo, 00000-0000
 Corley Delores P, 2700 Centre Ave Apt 45, Pittsburgh, Pa, 15219
 Corley Lena, 466 W Philadelphia St, York, Pa, 17401
 Corliss Marie, Po Box 42, Townville, Pa, 16360
 Cormack William E, Psc 116 Rennes, Apo, Pa, 09777
 Cormier Michael S, 202 Walnut Street, Boothwyn, Pa, 19061-3835
 Cormode James R, 3175 Kirwin Ave 152, Mississauga, Fo, 00000-0000
 Corn Joseph D, 111 Wildernd Lane, Fort Matilda, Pa, 16870
 Corn Roberta, 111 Wildernd Lane, Fort Matilda, Pa, 16870
 Cornaire Hart, Old Route 100, Bechtelsville, Pa, 19505
 Corneil Edward, Horsham, Pa, 19044
 Corneby Julia, Rr 3 Box 170a, Columbia Cross Roads, Pa, 16914
 Corneils Patricia A, Pittsburg, Pa, 60041
 Cornelius Amy, 901 S Bolmar St, West Chester, Pa, 19382
 Cornelius Andrea J, 5208 Earl Dr, Harrisburg, Pa, 17112-2414
 Cornelius Bennett, 901 S Bolmar St, West Chester, Pa, 19382
 Cornelius Edgar D, 863 Magee St, Philadelphia, Pa, 19111-4812
 Cornelius Edgar P, 836 Magee Street, Philadelphia, Pa, 19111-4812
 Cornelius Justin A, 5208 Earl Dr, Harrisburg, Pa, 17112-2414
 Cornelius Lisa M
 Cornelius Mabel, 836 Magee Street, Philadelphia, Pa, 19111-4812
 Cornelius Patti, 4355 Main St Fl 3, Phila, Pa, 19127
 Cornelius Steve S, 606 Brookside Avenue, Wayne, Pa, 19087-4826
 Cornelius Zacheus M, 1428 Wolf St, Philadelphia, Pa, 19145
 Cornell Abraxas Center, 10058 S. Mountain Road, South Mountain, Pa, 17261
 Cornell Anne F, 225 S 21st Street, Allentown, Pa, 18104
 Cornell Beatrice, 131 Main St Apt 312, Catawissa, Pa, 17820
 Cornell Brown, 1411 E Barringer St, Philadelphia, Pa, 19150
 Cornell Christine Louise, 481 Dorothy Dr, King Of Prussia, Pa, 19406-0000
 Cornell Clara
 Cornell Earl Est Of M, Bldg Two, Rosemont, Pa, 19010
 Cornell Elaine, P.O. Box 360086m, Pittsburgh, Pa, 15251
 Cornell James J
 Cornell Joann Custodian, 481 Dorothy Dr, King Of Prussia, Pa, 19406-0000
 Cornell Laura D
 Cornell Mary L, 1267 Arrowood Dr, Pittsburgh, Pa, 15243-1857
 Cornell Scott Anthony, 481 Dorothy Dr, King Of Prussia, Pa, 19406-0000
 Cornell Stephanie Lynn, 481 Dorothy Dr, King Of Prussia, Pa, 19406-0000
 Cornell University Medical, Horsham, Pa, 19044
 Cornell Walter, 11 Elm Street, Stroudsburg, Pa, 18360
 Cornell William A Jr, 222 S Front St, Wormleysburg, Pa, 17043-1336
 Cornell William M, Rd 1, Clearville, Pa, 15535
 Corner Deli Grocery, 950 S Central Ave, Cannonsburg, Pa, 15317
 Cornerstone Realen Homes, Township Line Road, Yardley, Pa, 19067
 Cornerstone Relocation Group, 106 Allen Road, Basking Ridge, NJ, 07920
 Cornett & Assoc
 Cornett Fred, 2424 N 19th, Philadelphia, Pa, 19132
 Cornett Fred, 2424 N 19th St, Philadelphia, Pa, 19132
 Corney Philip Est Of, 2nd Flr, Phila, Pa, 19106
 Cornfield Mark J Md, 1544 Dekalg St, Norristown, Pa, 19401-0000
 Corniffe Howard, Apt 2 D, Philadelphia, Pa, 19125-4412
 Cornils Katherine C
 Cornils Katherine C, 6 Liberty Sq, East Stroudsburg, Pa, 18301
 Corning Inc
 Corning Inc Health Benefits, P O Box 542, Corning, Ny, 14830
 Corning Inc Health Benefits, Po Box 542, Corning, Ny, 14831
 Corning Inc., One Riverfront Plaza, Corning, Ny, 14831
 Corning Incorporated, Po Box 542, Corning, Ny, 14830
 Cornish & Assoc, 3815 Centerfield Rd, Harrisburg, Pa, 17109
 Cornish Claude D, 670 N 41st St Apt C, Philadelphia, Pa, 19104-5202
 Cornish Robert L, 1005 Sharpless Rd, Melrose Park, Pa, 19027-3040
 Cornish Robert L, 1005 Sharpless Rd, Melrose Park, Pa, 19126-0000
 Cornish Sara D
 Cornish Theodore
 Cornish Walter H, 211 Ravenscliff Rd, St Davids, Pa, 19087
 Cornman Jason, 315 S High Street, Mechanicsburg, Pa, 17055
 Cormmesser Eleanor G, 500 Stewart Street, Bellwood, Pa, 16617
 Cornwall Ava, 5243 W Berks St, Philadelphia, Pa, 19131-3206
 Cornwall Sean, 860 Penny Ln, Mount Joy, Pa, 17552
 Cornwell Richard E Custodian, 32 Rocky Rd, Red Lion, Pa, 17356-8847
 Cornwell Teresa C, 3000 Ford Rd C44, Bristol, Pa, 19007-1474
 Corob Frank, Rr1 Box 176, Mc Clellandtown, Pa, 15458
 Corob Sandy, 719 Rear Sellers Ave, Jeannette, Pa, 15644
 Coronato Barbara, 3110 Funks Mill Rd, Riegessville, Pa, 18077
 Coroner Anna E, 616 Wynnwood Dr Apt B, Lebanon, Pa, 17042-0000
 Corothers Margaret R
 Corp Frank, 106 Greenbriar Dr, Marysville, Pa, 17053-1107
 Corp Health, Box 1858, Bismark, Md, 53502
 Corp Research Ctr, 1400 Union Meeting R, Blue Bell, Pa, 19422
 Corpora Janet M, 55 Hauck Dr, Pittsburgh, Pa, 15235-4546
 Corpora Mathilda, 55 Hauck Dr, Pittsburgh, Pa, 15235-4546
 Corporan Caridad, 4817 Beaver Dam Road, Bristol, Pa, 19007
 Corporate Benefit Svcs
 Corporate Benefits, Pob 17604, Lancaster, Pa, 17604
 Corporate Benefits Consul, 805 Mcknight Park Dr, Pittsburgh, Pa, 15237
 Corporate Express Inc
 Corporate Financials, 200 S Broad Street, Philadelphia, Pa, 19102
 Corporate Graphics International, 727 Clayton Avenue, Waynesboro, Pa, 17268
 Corporate Health, P.O. Box 1257, Bismark, Md, 58502
 Corporate Health Admin
 Corporate Health Admin, Po Box 1858 Bismark, Bismark, Md, 58502
 Corporate Health Admin.
 Corporate Healthcare Strg, Dba: Stoudt Advisors, Lancaster, Pa, 17601
 Corporate Hlth Administ, Two Marquis Plaza, Pittsburgh, Pa, 15205
 Corporate Hlth Dimensions, Dba Bethlehem Steel, Bethlehem, Pa, 18017
 Corporate Time Recorder, 114 Stephanie Dr, Easton, Pa, 18045-0000
 Corporation Kinney Shoe, Logan Valley Mall, Altoona, Pa, 16602
 Corporation Service, Po Box 13397, Philadelphia, Pa, 19101
 Corporation Services, P O Box 13397, Philadelphia, Pa, 19101
 Corps Of Engineers, Phi Dist Wanamaker Bldg, Philadelphia, Pa, 19107
 Corpus Christi Police Dept, Horsham, Pa, 19044
 Corr Richard, 832 Austin Terrace, Benton, Pa, 17814
 Corrace Bill, 1545 Harlings Mill Rd, Pittsburgh, Pa, 15241
 Corradene Cynthia J, 1711 Pleasant Ave, New Kensington, Pa, 15068
 Corradetti John T, 781 Sewood St, Aston, Pa, 19014
 Corrales Roberto, 510 Alder St Apt 5, Escranton, Pa, 18505
 Corrato Carmen Etux C, 31 N Church St, Clifton Hgts, Pa, 19018
 Corrtntl Phys Serv Inc, 1787 Sentry Prkwy Wbldg 16 Ste, Blue Bell, Pa, 19422-2240
 Correa Emma, Fmc Central Philadel, Philadelphia, Pa, 19123
 Correa Freddy, 623 W Mayfield St
 Correa Ramon, Pa
 Correale Giuseppe, C/O Fred Correale Adm, Hazleton, Pa, 18201-0000
 Correale Philip, 1916 Fitzgerald St, Philadelphia, Pa, 19145
 Corredor Armando
 Correia Patricia
 Correia Robert, Blue Ridge Apt C 30, Levittown, Pa, 19057-2903
 Correll Glenn B
 Correll Keith A, 1217 2nd St, North Catasauqua, Pa, 18032-2707
 Correll Larry G, 348 W Church St, Slatington, Pa, 18080-0000
 Correll Leonora Helen, Po Box 508, Allentown, Pa, 18105-0508
 Correll Wayne, 221 W Wayne Ave Apt B1, Wayne, Pa, 19087-3911
 Correll Wayne E, 221 W Wayne Unit B 1, Wayne, Pa, 19087
 Corrigan Erin S, 82 Shaw Road, Mansfield, Pa, 16933
 Corrigan Mary A, 3425 Plumstead Ave, Drexel, Pa, 19026
 Corrigan Mary A, 3425 Plumstead Ave, Drexel Hill, Pa, 19026-0000
 Corrin Lisa, Serpentine Gallery
 Corroon Willis, Po Box 9055, Radnor, Pa, 19087
 Corrozi John Jr, 17 Nivn Ln, Landenberg, Pa, 19350
 Corse Kenneth Robert, 426 N Redfield St, Philadelphia, Pa, 19151
 Corsetti Vincent, 2341 S 12th St, Philadelphia, Pa, 19148-3538
 Corsi Hedwig, 1115 Burmont Rd, Dreyerhill, Pa
 Corsi John, 131 Hathaway Ln, Havertown, Pa, 19083
 Corsino Standhal, 9 Philadelphia Ave, Chambersburg, Pa, 17201
 Corso Joseph P & Mary, Rd #2 Box 77 E, Canonsburg, Pa, 15317
 Corson Calbert P, 2060 E Cumberland St, Philadelphia, Pa, 19125-1716
 Corson Jane Webb, 228 Madison Ave, Fort Washington, Pa, 19034-1506
 Corson Kenneth L, Po Box 15736, Harrisburg, Pa, 17105
 Corson Linda Diane, 6332 Bartlett St, Pittsburgh, Pa, 15217
 Corson Margaret F, 2060 E Cumberland St, Philadelphia, Pa, 19125-1716
 Corsones T, Rr 1 Box 640, Vandergrift, Pa, 15690-9644
 Cortazzo Bradley J, 9652 Ginny Ln, North East, Pa, 16428-3884
 Corte Eleanor, 1806 Weatherstone Dr, Paoli, Pa, 19301
 Corte Eleanor
 Corter Megan L, 1475 Washington Lane, West Chester, Pa, 19382

Cortes Jorge, 8115 Frankford Avenue, Philadelphia, Pa, 19136
 Cortes Juan, 707 Bristol St, Phila, Pa, 19140
 Cortes Levich Cecilia Md, Po Box 482, Hollidaysburg, Pa, 16648-0482
 Cortes Lillian, Pa
 Cortes Nestor, 2908 N. 7th Street, Philadelphia
 Cortese Gary A, 1901 Oak Rd, Pottsville, Pa, 17901
 Cortese Gary A Dpm, 1626 Mount Hope Ave, Pottsville, Pa, 17901-0000
 Cortese Rae C, 827 Sears St, Phila, Pa, 19147
 Cortex Technologies Corp
 Cortez Anthony J, 508 Division Avenue, Ellwood City, Pa, 16117
 Cortez Gerardo, 448 Elm St 3rd Fl, Reading, Pa, 19601
 Cortez Jordan, 826 Franklin Street, Johnstown, Pa, 15901
 Cortez Peter, 8202 Ditman Street, Philadelphia, Pa, 19136
 Cortez Robert J, 456 Oak St, Indiana, Pa, 15701
 Cortina Pablo G Md, 195 Pleasant Street, Bradford, Pa, 16701-0000
 Cortinovis Janet M, 340 Albert St, Turtle Creek, Pa, 15145
 Cortright Joan E
 Cortright Nathan, 1108 Montgomery Ave, Bryn Mawr, Pa, 19010-0000
 Corum Josephine, 6901 Old York Rd 206b, Philadelphia, Pa, 19126-2211
 Corum Josephine, Bromley House, Philadelphia, Pa, 19126-2211
 Corwin John R, Wyoming, Pa, 19610-1043
 Cory Abriam T, 75 S Manor St #2, Mountville, Pa, 17554-0000
 Cory Estelle C
 Cory John R, 236 Miller Street, Bangor, Pa, 18013-2812
 Cory Krueger Md, 1709 N Broad St, Lansdale, Pa, 19344
 Cosby Faye L, 6 Allequippa St, Pittsburgh, Pa, 15213
 Cosby Lareko
 Cosenza P D, 3798 Berne Rd, Hamburg, Pa, 19526
 Cosfol Christopher, 4408 Bloomfield Ave, Drexel Hill, Pa, 19026
 Cosfol Christos D
 Cosfol Joanne
 Cosgrove Beth C, 59 Charles St Gleason-Diven, Uniontown, Pa, 15401
 Cosgrove Brian K, 5502 Clearview Rd, Long Pond, Pa, 18334
 Cosgrove Edward T, 735 N Main Ave, Scranton, Pa, 18504
 Cosgrove Elsie M, Pa
 Cosimo Of Mellon Bank Inc, 647 Little Britain Rd, New Windsor, Ny, 12553
 Cosimos Of Oxford Pizza Inc, 2300 E Lincoln Highway, Langhorne, Pa, 19047
 Coslett Douglas S, 256 Butler St, Kingston, Pa, 18704
 Coslett Gabrielle Frances, 1630 N Washington Ave, Scranton, Pa, 18509-1957
 Coslett Kathleen
 Coslett Kathleen Cust, 1630 N Washington Ave, Scranton, Pa, 18509-1957
 Cosme Margaro, 322 Fillmore St, Bethlehem, Pa, 18015
 Cosme Maria, 996 Steckbeck Street, Lebanon, Pa, 17042
 Cosmopolitan Investm, 221 S 12th St, Philadelphia, Pa, 19107
 Cosnahan Corp, Pa
 Coss James, Dba Associated Construction, Scranton, Pa, 18504
 Cossaboon Jo Anne H
 Cossaboon Karl Jr F, 104 Wedgewood Dr, Chadds Ford, Pa, 19317
 Cossairt Michael J, 1142 Wellington Cir, Laurys Station, Pa, 18059-1131
 Cost Control Marketing Inc, Po Box 515, East Stroudsburg, Pa, 18301-0515
 Cost Kathleen, 1 Beaver St, Hulmeville, Pa, 19047
 Costa Dorothea, 24 D Marhoefer Dr, Pittsburgh, Pa, 15236
 Costa Joseph, 69 Providence, Doylestown, Pa, 18901
 Costa Madeline G, Britcher Francis, Shrewsbury, Pa, 17361-1736
 Costa Maureen, Pa
 Costa Norberto, 2821 Norcross Ln, Philadelphia, Pa, 19114
 Costalas Anna W
 Costalas Michael C, 685 Fir Dr, Walnutport, Pa, 18088
 Costantini Matias A, 2020 Walnut St, Apt. 10d, Philadelphia
 Costantino Angelo J, 435 Rose Valley Road, Southampton, Pa, 18966
 Costantino Frank, 1730 Buck Rd North, Fstrvl Trvose, Pa, 19053
 Costanzo Joan M, 2430 Hermans Avenue, Scranton, Pa, 18509
 Costanzo Mildred, 3242 S Juniper St, Phila, Pa, 19148
 Costanzo Mildred, 3242 S Juniper St, Philadelphia, Pa, 19148
 Costanzo Robert J, 206 Haven St, Shuykl Haven, Pa, 17972
 Costanzo Robert J, 35 Avenue A, Shuykl Haven, Pa, 17972
 Costanzo Valarie, 250 S 17th St #600, Philadelphia, Pa, 19103
 Costas Rosa, 503 Main Street, Meyersdale, Pa, 15552
 Costello Amendeau S, 414 Albany Court, Wallingford, Pa, 19086
 Costello Anne M, 1475 Greenleaf Dr N, Warrington, Pa, 18976-1337
 Costello Carl C, 1281 Orchid Rd, Warminster, Pa, 18974-2473
 Costello Carl C, 1281 Orchid Rd, Warminster, Pa, 18974
 Costello Dorothy M, 230 Wyoming Ave Apt 11b, Kingston, Pa, 18704-3522
 Costello Edward J, 1475 Greenleaf Dr N, Warrington, Pa, 18976-1337
 Costello Ellen, State College, Pa, 16803
 Costello Irene, 1281 Orchid Rd, Warminster, Pa, 18974
 Costello Jacqueline, 3rd Floor, Scranton, Pa, 18503-0000
 Costello James P, 104 Hickory Lane, Rosemont, Pa, 19010
 Costello Jerry A, 133 Kelmar Ave, Malvern, Pa, 19355
 Costello John, 138 Pontiac St, Lester, Pa, 19029
 Costello John F, 431 E 10th Ave, Conshohocken, Pa, 19428
 Costello Jordana, 34 Crist Mill Lane, West Grove, Pa, 19390
 Costello Joseph, Portage, Pa, 15834
 Costello Judy M, 104 Hickory Lane, Rosemont, Pa, 19010
 Costello Kathleen J, 1575 W Street Rd, Warminster, Pa, 18974
 Costello Linda M
 Costello Lisa, 4524 Bermuda Street, Philadelphia, Pa, 19160-0000
 Costello Loretta C
 Costello Mary Ann K
 Costello Monica
 Costello Nancy K, 1121 Hecks Drive, Dauphin, Pa, 17018-9760
 Costello Wolf Janet Dc, 14 Market Place Logan Sq, New Hope, Pa, 18938
 Costenbader David R, 1433 Church Rd, Wind Gap, Pa, 18091
 Coster April, 2423 Couth Court, Bethlehem, Pa, 18017-0000
 Coster Tracy S, 215 East Orange Street, Lancaster, Pa
 Costick Pearl L
 Costigan Sharon L, Po Box 13, Spring Mills, Pa, 16875
 Costley Kevin M, 714 Campbell St, Williamstown, Pa, 17098
 Costlow Mary, 628 Crosslo, Saint Michael, Pa, 15130
 Costlow Nancy, 510 Ash St, Johnstown, Pa, 00000
 Costoff Allen, One Tower Bridge, West Conshohocken, Pa, 19428
 Costoff Katherine, One Tower Bridge, West Conshohocken, Pa, 19428
 Coston Ann, 2303 W Clearfield St, Philadelphia, Pa, 19132
 Coston Edward L, 1001 Ave Of The States, Chester, Pa, 19013
 Coston Gregory & Bernice, 1466 Kaigyn Ave., Camden, Nj, 08103
 Coston Helen, 8131 Woolston Ave, Philadelphia, Pa, 19150
 Costopoulos Khristina, 276 West Boot Road, West Chester, Pa, 19380
 Cota Carleen Cust, 179 Golden City Rd, Saxonburg, Pa, 16056-0000
 Cota Nicole, 179 Golden City Rd, Saxonburg, Pa, 16056
 Cota Nicole, 179 Golden City Rd, Saxonburg, Pa, 16056-0000
 Cote Mark Steven, 504 Cedar Hollow, Rocky Hill, Ct
 Cote Mark Steven, 504 Cedar Hollow Drive, Rocky Hill, Ct, 06067
 Cote Martha R, 18 Parker St, Central Falls, Pa
 Cothran Derrick, 7339 Rushkin Road, Philadelphia, Pa, 19151
 Cotillis Corinne, 330 Scott Road, Chinchilla, Pa, 18410
 Cotman C, 610 Smithfield St Ste 403, Pittsburgh, Pa, 15222-2512
 Cotner Franklin E, 81 Ottawa Road, Danville, Pa, 17821
 Cotner Michael J, 179 Old Cement Rd, Montoursville, Pa, 17754
 Cotsack Robert, 221 W South Dr, Glenolden, Pa, 00001-0369
 Cotten Lillian, 5215 Greenway Ave, Philadelphia, Pa, 19143-5013
 Cotten Robert, 433 Grove Ave, Mohnton, Pa, 19540
 Cotter Eldon A, 255 Brent Rd, Grove City, Pa, 16127
 Cotter Jameson D, 100 3 Cherry Lane, State College, Pa, 16803
 Cotter Richard W, 108 Summit Rd, Media, Pa, 19063
 Cotter Shaun P, 7701 Lindbergh Blvd 218, Philadelphi, Pa, 00000
 Cottingham Jackie & Stella
 Cottle Leslie D, 1736 N 28th St, Philadelphia, Pa, 19121
 Cottman Dorothy, C/O Bala Nursing & Retirement Center,
 Cottman Downtown, 240 New York Dr, Ft. Washington, Pa, 19034-0000
 Cottman Edna, 5749 N 20th St, Philadelphia, Pa, 19138-2901
 Cottman Robert, 1811 Foulkrod St, Philadelphia, Pa, 19124
 Cotto Jennifer, Rd 2 Box 2285, Saylorsburg, Pa, 18353
 Cottom Frank, 109 Ridgeway Ave, Norwood, Pa, 19074
 Cottom Olivia, 5122 N Marvine St, Philadelphia, Pa, 19141-2815
 Cotton Andrew S, 185 Jacks Run Rd, Pittsburgh, Pa, 15214
 Cotton Anna L
 Cotton Club Bottling Co, 125 E Kensinger Rd, Cranberry Twp, Pa
 Cotton Daisy, 1933 Dickinson St, Philadelphia, Pa, 19146
 Cotton Donald E, 487 Church Hill Rd, Landenberg, Pa, 19350-1530
 Cotton Fred, 1528 Opal St, Philadelphia, Pa, 19146
 Cotton Fred, 1933 Dickinson St, Philadelphia, Pa, 19146
 Cotton Myrtle, 16 Market St, Elizabeth, Pa, 15037
 Cotton Norman E
 Cotton Norman E, 783 Maule Lane, West Chester, Pa, 19382
 Cotton Robert V, 121 Brittany Drive, Chalfont, Pa, 18914-0000
 Cotton Tamara, 5 E Helen Robb St, Mckees Rocks, Pa, 15136
 Cottone Frank Est Of, Gilfillan & Grimm, Pgh, Pa, 15219
 Cottone Phillip, 353 West Lancaster Avenue, Philadelphia, Pa, 19087
 Cottrell Carey M, Box 51, Darragh, Pa, 15625
 Cottrill Alan B, 25 Redstonlane, Washington, Pa, 15301
 Cottrill Clarence V, 2727 W Diamond Street, Philadelphia, Pa, 19121-1237
 Cottrill Parris Est Of H, 217 Market St, Kittanning, Pa, 16201
 Cottrill Susan K, 25 Redstonlane, Washington, Pa, 15301
 Cotturo Anthony N, 56 Bway, Bangor, Pa, 18013
 Cotturo Virginia A, 56 Bway, Bangor, Pa, 18013
 Cotugno Maria, 661 Bristol Pike, Bensalem, Pa, 19020
 Cotyk Jennifer, 7905 Saltzburg Rd #B, Pittsburg, Pa, 15239
 Couch Ada M, 505 Robinson, Pen Argyl, Pa, 18072-1047
 Couch Charles, 115 Castle Dr, Pittsburgh, Pa, 15235-0000
 Couch Deborah, 325 Locust St, Steelton, Pa, 17113
 Couch Mary A, 749 S. 60th Street, Philadelphia, Pa, 19143
 Couch Mary K, 230 Logan Rd, Bethel Park, Pa, 15102-0000
 Couch Richard A, 11 De Septiembre, Buenos Aires, Fo, 00000-0000
 Couch Vicki L, 1525 Broad Ave, Belle Vernon, Pa, 15012
 Couch Willie J, C/O Flagship Credit Corp, Philadelphia, Pa, 19101
 Couchenour David, 211 Adrian Ave 3rd Floor, Trafford, Pa, 15085-0000
 Couchman Albert R Jr, 994 Lehigh Dr, Yardley, Pa, 19067-0000
 Coudriet Tammy, Rt 322, Philipsburg, Pa, 16866
 Coughlan John, 418 Barclay Rd, Bryn Mawr, Pa, 19010
 Coughlin Christina, 978 N 66th St, Philadelphia, Pa, 19151
 Coughlin Gertrude, Rr 1, Homestead, Pa, 15120
 Coughlin Sean, 131 N Main St, Ambler, Pa, 19002
 Coughlin Thomas, 867 Anchor St, Philadelphia, Pa, 19124
 Coughlin William F, 35 N 8th St, Easton, Pa, 18042-0000
 Couke Chris, 211 Keller Drive, Stroudsburg, Pa, 18360
 Coulbourn Robert H, 515 Hansell Rd, Wynnewood, Pa, 19096
 Coultron Helen M, C/O Kimberly A Holt, Warminster, Pa, 18974-4630
 Coultron Ralph L, C/O Kimberly A Holt, Warminster, Pa, 18974-4630
 Coulibaly Bakary, 502 E Baltimore Pike, Media, Pa, 19063
 Coulman Dennis
 Coulon Florence L, 237 Mckeesport Road, Elizabeth, Pa, 15037
 Coulson B, 200 West Ridge St #1, Lansford, Pa, 18232-0000
 Coulson Carol S, 480 Laurel Run Road, Dillsburg, Pa, 17109
 Coulson Silas, 13 Foothill Blvd, Effort, Pa, 18330-8884
 Coulston Products, 201 Ferry St Suite 212, Easton, Pa, 18044
 Coulter Auto Body, 322 W Coulter St, Philadelphia, Pa, 19144
 Coulter Auto Repairs, 507 E Allens Ln, Philadelphia, Pa, 19119-1106
 Coulter Cathy A, 918 Todd Ave, Ellwood City, Pa, 16117
 Coulter Ellen P, 128 W Cunningham St, Butler, Pa, 16001-5742
 Coulter Ellen P, 604 N Mc Kean St, Butler, Pa, 16001-4430
 Coulter Gordon
 Coulter James, 918 Todd Ave, Ellwood City, Pa, 16117
 Coulter Jean E, 604 N Mckean St, Butler, Pa, 16001-0000
 Coulter Karen
 Coulter Michael, 17 Mill St, Phoenixville, Pa, 19460
 Coulter Michael J Dds, Po Box 430, Emmaus, Pa, 18049-0430
 Coulter Ralph L, 4802 Woodspring Dr, Pipersville, Pa, 18947
 Council Clevon, 605 Arthur St, Pittsburgh, Pa, 15219
 Council For Aid, 342 Madison Avenue Ste 1532, New York, Ny, 10173
 Council Louis, 4767 N Mascher St, Philadelphia, Pa, 19120
 Council Louis T, 327, Philadelphia, Pa, 19152
 Council Rock S D, P O Box 847, Newtown, Pa, 18940
 Council Seymour, 5415 Wyndale Ave., Philadelphia
 Council Stanley, 4804 Chester Ave, Philadelphia, Pa, 19143

Council Travel Service, 3606a Chestnut Street, Philadelphia, Pa, 19104
 Counsel Richard, Po Box 279106, Shamokin Dam, Pa, 17876
 Counihan Peter J Md, 200 Lothrop St, Pittsburgh, Pa, 15213-2546
 Counsel Hse Day Treatment Cntr, 205 W Curtin St, Bellefonte, Pa, 16823
 Counsel James, 1708 Roselyn Street, Philadelphia, Pa, 19141
 Counsel Christina M, 615 E Bald Eagle St Apt 1, Lock Haven, Pa, 17745
 Counsman Marsha W, 712 Clark St, Hollidaysburg, Pa, 16648
 Count Dupont La, 4305 Roosevelt Blvd, Philadelphia, Pa, 19124
 Count Joseph
 Counterman Aimee E, 1047 Lasalle Street, Berwick, Pa, 18603
 Country Auto, 685 Locust St, Greensburg, Pa, 15601-4773
 Country Club Associates, P.O. Box 618, Devon, Pa, 19333
 Country Club At Radley Ru, Ste 300, West Chester, Pa, 19382
 Country Club Food, 405 Andrews Road, Langhorne, Pa, 19053-0000
 Country Club Restaurant, 1717 Cottman Avenue, Philadelphia, Pa, 19111
 Country Cupboard, 2631 Cumberlnd, Lebanon, Pa, 17042
 Country Downs Homeowners Assoc, Address Undeliverable 04 12 00
 Country Flower Boutique, Rd =1 Box 199, New Ringgold, Pa, 00000
 Country Gathering, 306 Baywood Rd, West Chester, Pa, 19382
 Country Inn Suites
 Country Landmark Vinegar Inc, 50 Cardinal Lane Suite 126, Warminster, Pa, 18974
 Country Lghts Twnhses, Gmh Mgmt-North, Bensalem, Pa, 19020
 Country Meadows, C/O Dellann Forstoffer, Bethlehem, Pa, 18020-9662
 Countrywide, Po Box 10211, Van Nuys, Ca, 91410
 Countrywide Care Service, 100b Church St, Millersburg, Pa, 17061
 Countrywide Home Lo
 Countrywide Home Loans, Pa
 Countrywide Insuranc
 Counts Michael W, 4632 Kathi Dr, Bethlehem, Pa, 18017
 Counts Mona M Crnp Phd, Rt 19n Primary Care Center, Mount Morris, Pa, 15349-0495
 County Bank96, Horsham, Pa, 19044
 County E Co, P O Box 8790, Philadelphia, Pa, 19101
 County Environmenta, Po Box 237, Leeper, Pa
 County Line Collision, 234 Berkley Ave, Forest Hills, Pa, 15221
 County Market, 1670 Market St Ext, Warren, Pa, 16365
 County Market, Attn Vince Di Leo, Johnstown, Pa, 15904
 County National Bank, Horsham, Pa, 19044
 Countyline Machinev/Re130508, Horsham, Pa, 19044
 Couotemanche Christine, 80 Woodstream Dr, Audubon, Pa, 19403
 Coup E J, P O Box 319, Milton, Pa
 Coupe Communication, 119 Drayton Circle, Lansdale, Pa, 19446
 Coupe Communication, 233 Race St, Ambler, Pa, 19002
 Courduff Kenneth, Po Box 442, Buckingham, Pa, 18912-0442
 Courduff Mary, Po Box 442, Buckingham, Pa, 18912-0442
 Courret Angela S, 2508 Alpine Dr, De
 Courier Unlimited, Rr5, Montoursville, Pa, 17754
 Coursey John H, 100 Front Street Suite 300, West Conshohocken, Pa, 19428-0000
 Coursey Troy P, Po Box 45, Foxburg, Pa, 16036
 Court Nimrod, C/O A Victor Nardi, Chadds Ford, Pa, 19317-9076
 Courtesy Ford, Po Box 13, Leontes Mills, Pa, 16850
 Courtman Cindy, 135 S 18th St Apt 1201, Philadelphia, Pa, 19103
 Courtney Charles D, 9144 Peebles Rd, Allison Park, Pa, 15101
 Courtney Michael, 3699 East Stanton St, Philadelphia, Pa, 19129
 Courtney Olga V
 Courtney Philip P, 152 W Champlost, Philadelphia, Pa, 19120-1905
 Courtney Stephen M, 653 N Main Street, Wilkes Barre, Pa, 18702
 Courts Pittsburgh Mu, 660 1st Ave, Pittsburgh, Pa, 15219
 Courtyard By Marriott, Pa
 Coury Amy, 1640 Auddle Ave, Linwood, Pa, 19061
 Coury F, 194 Center St, Springdale, Pa, 15144
 Coury Martha J, Pa
 Cousin Corporation, Horsham, Pa, 19044
 Cousins Market, 556 Rising Sun Ave
 Cousins Supermarket, 4037 N 5th St, Philadelphia, Pa, 19140
 Cousins William D Jr, 443 Crestview Dr, Pittsburgh, Pa, 15239-1703
 Cousley John H, Rr 1 Box 450, Hunker, Pa, 15639-0000
 Coutifaris Christos, 418 Service Dr, Phila, Pa, 19104
 Couto Estela I, Soladado De La Independencia
 Couto Norberto M, Soladado De La Independencia
 Couturier Graham, 110 West End Avenue, Lancaster, Pa, 17543
 Covaleski Bernadette Cust, 1845 Creekvie Ln, Jamison, Pa, 18929-1795
 Covaleski Christopher, 1845 Creekvie Ln, Jamison, Pa, 18929-1795
 Covalla Betty Clare, 106 Elizabeth Street, Clearfield, Pa, 16830-3311
 Covalla George C, 106 Elizabeth Street, Clearfield, Pa, 16830-3311
 Covanta Energy Corp, 1911 River Road, Bainbridge, Pa, 17502
 Covatta Felicia, 15 Spring Rd, Malvern, Pa, 19355-0000
 Covatta Richard, 15 Spring Rd, Malvern, Pa, 19355-0000
 Cove Haven Inc, C/O Starwood Hotels, White Plains, Ny, 10604
 Coviello Robert J Jr, C/O Oregon Ave, Philadelphia, Pa, 19145
 Coviello Robert J Sr, C/O Oregon Ave, Philadelphia, Pa, 19145
 Covenant Mutual Insurance, Claims Dept, Hanover, Pa, 17331
 Coventry Family P, 730 S Hanover St, Pottstown, Pa, 19465
 Coventry Hlth
 Cover Della W, 47 Iowa St, Uniontown, Pa, 15401
 Cover Drena Linda
 Cover Gumelda F, 242 West 22nd, Erie, Pa, 16500
 Cover Kemerer, 504 Center Avenue, Butler, Pa, 16001
 Cover Linda, 405 Glenwood Ave, Johnstown, Pa, 15905
 Coverall Of Phila, 2250 Hickory Rd Ste 125, Plymouth Meeting, Pa, 19462
 Coverdale A
 Coverdale C
 Coverdale Edward Iii J, 4559 Watson Dr, Doylestown, Pa, 18901
 Coverdale George Jr, 1533 Mohican St, Philadelphia, Pa, 19138
 Coverdale Lois, 1201 Pottsville Pike, Shoemakersvle, Pa, 19555-1719
 Coverington Jane, 3313 30th Ave, New Brighton, Pa, 15066
 Coverington Robert L
 Covert Christine, 530 State St, Grove City, Pa, 16127
 Covert Dana M, 5518 Addison St, Philadelphia, Pa, 19143
 Covert Jonathan A, 215 Norway St, Mechanicsburg, Pa, 17055
 Covert Kohler Carmella, 5388 E Carlisle Pike, New Oxford, Pa, 17350
 Covey William, 306 Second Avenue, Osceola Mills, Pa, 16666
 Coviello Gladys Gale, 416 Foote St, Dunmore, Pa
 Coviello Joseph, 416 Foote St, Dunmore, Pa, 18512
 Coviello Louis
 Covington Atherlene, 1747 Wylie St, Philadelphia, Pa, 19130
 Covington C Y, 1626 Mulberry St, Reading, Pa, 19604
 Covington Carol
 Covington Frank Jr, 306 Chester Ave, Pittsburgh, Pa, 15214-3403
 Covington Juan, 5005 North 11th St, Philadelphia, Pa, 19141
 Covington Marybelle F, 306 Chester Ave, Pittsburgh, Pa, 15214
 Covington Robert Sr, 5822 Whitby Ave, Philadelphia, Pa, 19143
 Covino Jeffrey Cust, 1879 Sherwood Rd, Altoona, Pa, 16602-7601
 Covino Michael J, 1879 Sherwood Rd, Altoona, Pa, 16602-7601
 Cowan Bertrand, 20 Filbert Street, Lancaster, Pa, 17603
 Cowan Culp Carol, R D 3, Kittanning, Pa, 16201-8815
 Cowan Elizabeth, 1701 Web, Pittsburgh, Pa, 15206-1208
 Cowan Lesa R Cust, 205 Green St, Mifflinburg, Pa, 17844-1321
 Cowan Mary A, 180 Grove Rd, Elverson, Pa, 19520
 Cowan Mary E
 Cowan Mary M, C/O Mary M Cowan, Parkesburg, Pa, 19365-1404
 Cowan Robert, 217 South Park Rd, Fc
 Cowan Shirley S, 9328 Torresdale Ave, Philadelphia, Pa
 Coward Kenneth R, Po Box 15526, Philadelphia, Pa, 19131
 Coward Latika, 1800 Church Street, Philadelphia, Pa, 19124
 Coward Latika S, 3706 Mantua Avenue, Philadelphia, Pa, 19104
 Coward Willie, 2919 Ringold Street, Philadelphia, Pa, 19132
 Cowart John
 Cowart John H Jr
 Cowboy B Trading, Horsham, Pa, 19044
 Cowden Elizabeth C, 158 Ciaffoni Rd, Canonsburg, Pe, 15317
 Cowden Raymond J, 1672 Oak Ridge Place, Williamsport, Pa, 17701-0000
 Cowder Edna L, Pa
 Cowdrick Barbara, 120 E Street Road, Warminster, Pa, 18974
 Cowen Barbara, 3000 Valleyforge Cir, King Of Prussia, Pa, 19406
 Cowen Ben & Mia, 712 Knight Rd, Blue Bell, Pa, 19422
 Cowher James II L, 512 N. Centre Street Apt, Pottsville, Pa, 17901
 Cowie Thomson Rhodes
 Cowles Joan, 126 Halsey Ave, West Lawn, Pa, 19609
 Cowles Lizzie B
 Cowles Margaret H, Vaike Karja 7, Tallinn, Fo, 00000-0000
 Cowley Dennis, 2558 Jersey St, Philadelphia, Pa
 Cowley Dolores, 2558 Jersey St, Philadelphia, Pa
 Cowley Frank J, Rr 2 Box 2182, Beach Lake, Pa, 18405
 Cowley Jeffrey A, 181 Rambling Way, Springfield, Pa, 19064
 Cowley Joan
 Cowley Linda M
 Cowley Robert D, 146 Soltner Drive, Kennett Sq, Pa, 19348
 Cowman Robin A, 115 South Market St, Ligonier, Pa, 15658-1255
 Cowman Ronald S, 115 South Market St, Ligonier, Pa, 15658-1255
 Cowrie Pharmacy, 25 E Walnut Ln, Philadelphia, Pa, 19144-0000
 Cox A, 317 Fawcett Church Rd, Bridgeville, Pa, 15017
 Cox Adelle, 41 N 63rd St, Philadelphia, Pa, 19139
 Cox Amanda, 211 Blakeslee Street, Spartansburg, Pa, 16434-1003
 Cox Arvid, 317 Fawcett Church Rd, Bridgeville, Pa, 15017-0000
 Cox Brian
 Cox Brian, 2623 North 5th St, Harrisburg, Pa, 17103
 Cox Carol S, 815 Lafayette Rd, Bryn Mawr, Pa, 19010-1816
 Cox Caroline M, 564 West Ridge Pike, Royersford, Pa, 19468
 Cox Communications, Horsham, Pa, 19044
 Cox Dorothy L, 78 John Glenn Drive, Phoenixville, Pa, 19460
 Cox Ednahall, 1820 Spruce St, Philadelphia, Pa, 19103
 Cox Edwin Thomas, 1000 Adams Ave Ste 200, Trooper, Pa, 19403
 Cox Elizabeth M, 128 S Main St, Lewistown, Pa, 11918
 Cox Eric J, 12 E Germantown Pike Box 10, Plymouth Mtng, Pa, 19462
 Cox Geraldine
 Cox Helen, 111 South 3rd St, Easton, Pa, 18042
 Cox James H, 1398 Whiteland Dr, West Chester, Pa, 19380
 Cox James J, Apt 2, Chester, Pa, 19013
 Cox Jessica A, 6626 Cornelius St, Philadelphia, Pa, 19138-0000
 Cox John B, 78 John Glenn Drive, Phoenixville, Pa, 19460
 Cox Lewis Etux E, C/O Mary C Moore, Lancaster, Pa, 17601
 Cox Lisa M
 Cox Mae Martin, 128 Merion Ave, Conshohocken, Pa, 19428-2840
 Cox Marilla
 Cox Mary
 Cox Mattie Estate Of, Care Of Donald S Cox And Thomas W Cox Jr, Steelton, Pa, 17113
 Cox Maud, 207 W Market St, Pottsville, Pa, 17901
 Cox Merrill A, 56 E Chestnut St, Washington, Pa, 15301
 Cox Michele J, 101 Grampian Blvd, Williamsport, Pa, 17701
 Cox Mike, 605 Gale Rd, Camp Hill, Pa, 17011
 Cox Mildred H, 65 Bridge St B, Drexel Hill, Pa, 19026
 Cox Patricia A, 2000 Frick Bldg, Pittsburgh, Pa, 15219-0000
 Cox Robert, 56 E Chestnut St, Washington, Pa, 15301
 Cox Robert L, 564 West Ridge Pike, Royersford, Pa, 19468
 Cox Robert L, Rr 2 Box 111c, Kittanning, Pa, 16201
 Cox Russell, 135 Union St Trlr 50, New Eagle, Pa, 15067-1445
 Cox Scott, 1807 Raystown Road, Everett, Pa, 15537
 Cox Sylvia, Po Box 8, Shartlesville, Pa, 19554
 Cox Thelma, 791 Johnsonburg Road, Saint Marys, Pa, 15857
 Cox Timothy R, 131 Pleasant Ave, Hanover, Pa, 17331
 Cox Tonya M, 4 South Pine Street, Middletown, Pa, 17057
 Cox Toya L, 398 Collins St, Pittsburgh, Pa, 15206
 Cox Viola M Ttee, 211 Country Club Dr, Lansdale, Pa, 19446-1458
 Cox Vivian Davis, 2285 N 52 St, Philadelphia, Pa, 19131
 Cox Walter A
 Cox Walter F, 826 N Palm St, Philadelphia, Pa, 19104
 Cox Walter H, 215 Orange Avenue, Lansdowne, Pa, 19050
 Cox Walter H, 215 Owen Avenue, Lansdowne, Pa, 19050
 Cox Walter H, 250 Owens Avenue, Philadelphia, Pa, 19150
 Cox Walter H, 41 N 63rd St, Philadelphia, Pa, 19139
 Cox William, 2517 S 7th St, Philadelphia, Pa, 19148
 Cox William E, 1420 Locust St Unit 11 0, Philadelphia, Pa, 19102-4201

Coxe E B, C/O Scudder Kemper Invest, New York, Ny, 10154
 Coxe Rosemar B, 900 Conner Rd, West Chester, Pa, 19380
 Coxon Scott, 201 Keystone Court #304, Bethel Park, Pa, 15102
 Cox-Piatt Karen, 480 Sanitarium Rd, Washington, Pa, 15301-3235
 Coxson Chris, 568 Culbert Ave, Oil City, Pa, 16301
 Coy Florence
 Coy Jeanne L, 1234 Sycamore Ave, Easton, Pa, 18040
 Coy Laura
 Coyer Diana M, 101 Lakewood Mnr, Scranton, Pa, 18505
 Coyle
 Coyle, 4108 Greeby St, Philadelphia, Pa, 19135
 Coyle Casey M Cust, C/O Chris Coyle, Chalfont, Pa, 18914
 Coyle Catherine, 130 Mahanotago Dr, Pottsville, Pa, 17901
 Coyle Destiny M, C/O Chris Coyle, Chalfont, Pa, 18914
 Coyle Doris M
 Coyle Gerard J, Po Box 4025, Elwyn, Pa, 19063
 Coyle Jeanne, 151 W River St, Wilkes Barre, Pa, 18702-0000
 Coyle Kevin P, 330 Allegheny Road, Mount Bethel, Pa, 18343
 Coyle Leonard, 151 W River St, Wilkes Barre, Pa, 18702-0000
 Coyle Loweta, Rd 4, Pa
 Coyle M James, Po Box 662, Linesville, Pa, 16134
 Coyle Margart, Parkview Apts B-1, Levittown, Pa, 19056-2807
 Coyle Raymond Estate, 166 Green Lane, Philadelphia, Pa, 19127
 Coyle William R, 29303 Delaire Landin, Philadelphia, Pa, 19114
 Coyman Nadia A, Po Box 21182, Lehigh Valley, Pa, 18002
 Coyne Corinne
 Coyne Daniel A, 408 S Point Ct, Mc Donald, Pa, 15057
 Coyne Ida E, 1627 Bridge Street, Philadelphia, Pa, 19124
 Coyne Rita, 501 N Bethlehem Pike, Ambler, Pa, 19002-0000
 Cozad D Ann, 1459 Cedar Rd, Espyville, Pa, 16424-2607
 Cozad Gregory, 1459 Cedar Rd, Espyville, Pa, 16424-2607
 Cozen & Oconner, 1900 Market St, Philadelphia, Pa, 19103
 Cozen And O Connor Attorneys At Law, 1900 Market St, Philadelphia, Pa, 19103
 Cozen And Oconner, 1900 Market St, Philadelphia, Pa, 19103
 Cozen And Oconner, 1900 Market St The Atrium, Philadelphia, Pa, 19103
 Cozen Oconner, 1900 Market St, Philadelphia, Pa, 19103
 Cozen Oconner Attorneys At Law, 1900 Market St, Philadelphia, Pa, 19103
 Cozma John G, 204 Sheldon Ave, Pittsburgh, Pa, 15220
 Cozma Mary J, 204 Sheldon Ave, Pittsburgh, Pa, 15220
 Cozzens Susan, Management Dept, Wayne, Pa, 19087-0490
 Cpc Allegheny U, Ste 202, Hermitage, Pa, 16148
 Cpc Baking Business
 Cpc Society, Po Box 3009, Malvern, Pa, 19355
 Cpcu, 720 Providence Road, Malvern, Pa, 19355-0709
 Cpcu, Po Box 3009, Malvern, Pa, 19355-0709
 Cpcu Society, 720 Providence Road, Malvern, Pa
 Cpcu Society, Chartered Property Casualty Un, Malvern, Pa
 Cpcu Society, P O Box 3009, Malvern, Pa, 19355-0709
 Cpcu Society, Po Box 3009, Malvern, Pa, 19355-0709
 Cpe Inc, 1460 Russ, Paoli, Pa, 19301-1251
 Cpe Inc, 370 Reed Rd Ste 227, Broomall, Pa, 19008
 Cpe Inc, 370 Reed Road, Broomall, Pa, 19008-0000
 Cpflee Serv Inc, 1452 Southwind Way, Dresher, Pa, 19025
 Cps, 710 E Broad St, Quakertown, Pa, 18951
 Cps Of Pennsylvania, 1835 Market St 11 Penn Cntr, Philadelphia, Pa, 19103
 Cps Pharmacy Services Inc, 1437 Dekalb St Ste 100, Norristown, Pa, 19401
 Cpta Inc, Suite A, Harrisburg, Pa, 17104-1696
 Cpu Dept Of Path & Lab Medicine, 3400 Spruce Street, Philadelphia, Pa, 19104
 Cpv Manufacturing Inc, 851 Preston Street, Philadelphia, Pa, 19104
 Cq Staff Directories Inc
 Cr Bard I Syste, Horsham, Pa, 19044
 Cr Friendly Markets, Po Box 278, Richland, Pa, 17087
 Cr Independence B, 1901 Market St, Philadelphia, Pa, 19103
 Cr Independence B, 580 E. Swedesford Road, Wayne, Pa, 19087
 Cr L Operations, Horsham, Pa, 19044
 Cr Shows, 860 East St, Norristown, Pa, 19401
 Cra Managed Care Inc, 312 Union Wharf, Boston, Ma, 2109
 Crab Unlimited Inc, Manor Oak II, Pittsburgh, Pa, 15220
 Crachiolo Valentina, 6242 Neshaminy Valley Dr, Bensalem, Pa, 19020
 Cracraft Donald G, 226 W Beechwood Rd, Bessemer, Pa, 16112-2008
 Craddock Bettina, 1814 Harrison Street 2nd Floor, Philadelphia, Pa, 19124-2824
 Cradford & Company, 600 Reed Road, Broomall, Pa, 19008-3597
 Craf Fletcher Wlm J S, Po Box 506 Attn: A/P, Concordville, Pa, 00001-0000
 Craft Century Const, 1515 Huddle La, Linwood, Pa, 19061
 Craft Leslie F, 135 Thompson Rd, Sarver, Pa, 16055-9631
 Craft Marie, 1006 California Ave, Natrona Heigh, Pa, 15065
 Craft Mary, 5604 Community Center Dr, Gibsonia, Pa, 15044
 Craft Way Kitchens, Craft Way Kitchens
 Craft Wellington, 1006 California Ave, Natrona Heigh, Pa, 15065
 Crafton Medical Center, P O Box 400504, Pittsburgh, Pa, 15268
 Craftpeoples Guild O, 2757 W Main St, Spring Glen, Pa, 17978-9548
 Crager Richard G, 420 Conarroe St, Philadelphia, Pa, 19128-3406
 Crahall Frank, 49 Charles Street, Courtdate, Pa, 18704-0000
 Craig & Associates Inc, 3550 Concord Rd, York, Pa, 17402
 Craig Alice L Estate, 276 Cracker Jack Rd, Monongahela, Pa, 15063
 Craig Angela, Apt 201a, Philadelphia, Pa, 19144
 Craig Anteaia, Pjcc Highland Dr, Pittsburgh, Pa, 15206
 Craig Coll
 Craig Conrad A
 Craig Craig Real Estate, 125 Stratford Ave., Pittsburgh, Pa, 15206
 Craig Daniel J, 219 E Willow Grove Ave, Phila, Pa, 19118
 Craig David, Pa
 Craig Deborah, Rr 3 Box 15, Towanda, Pa, 18848
 Craig Dennis J, Rd 3 Box 109, Ford City, Pa, 16226-8902
 Craig E Evelyn, 214 Dersam Ave, Mc Keesport, Pa, 15133-3504
 Craig Edna, 1933 E Allegheny Ave, Philadelphia, Pa, 19118
 Craig Edward, 3418 Lansing St, Philadelphia, Pa, 19136
 Craig Florence
 Craig George M Sr, 214 Dersam Ave, Mc Keesport, Pa, 15133-3504
 Craig Glenn A, 2705 Shellwood Drive, Melbourne, Fl, 32934
 Craig Harry F, 7475 National Pike, Uniontown, Pa, 15401-5112
 Craig Henrietta, 661 Brooke Road, Glenside, Pa, 19038
 Craig Irene D, 500 Eleanor Ave, Scottsdale, Pa, 15683
 Craig Jacquilin R, Apt #101, Pittsburg, Pa, 15232
 Craig James R, P.O. Box 211, Spinnerstown, Pa, 18968
 Craig Joseph B, 276 Cracker Jack Rd, Monongahela, Pa, 15063
 Craig Joseph L, 6105 Jefferson St Apt A, Philadelphia, Pa, 19151-4531
 Craig Kimberly, 7303 Schler Ave
 Craig Linda, 128 Pike St, Carbondale, Pa, 18407
 Craig Mary Frances, 7475 National Pike, Uniontown, Pa, 15401-5112
 Craig Monica P
 Craig Nancy L, 3533 Meadow View Rd, Manheim, Pa, 17545-9447
 Craig Rebeka, 1 Henry Ave, Collegeville, Pa, 19426
 Craig Regitz, 285 S Woodmont Dr, Downingtown, Pa, 19335-3320
 Craig Robert, 128 Pike St, Carbondale, Pa, 18407
 Craig Shakeya, 177 W Hansberry St Apt B12, Philadelphia, Pa, 19144-3522
 Craig Snider, 451 St Davids Ave, St Davids, Pa, 19087
 Craig Stacy, 4515 Pine Street, Philadelphia, Pa, 19103-0000
 Craig Timothy, 500 University Dr, Hershey, Pa, 17033
 Craig Torrey, 6 Reynoldstown Rd., Genesee, Pa, 16923
 Craig Walter T, 59 Adele Ave, Uniontown, Pa, 15401
 Craig Walterine F
 Crain Industries, Horsham, Pa, 19044
 Craine Caesar W, Po Box 362, Bellwood, Pa, 16617
 Cram Construction Inc, 7203 Frankstown Avenue, Pittsburgh, Pa, 15208
 Cramer Arthur H, 1510 Broad Ave, Belle Vernon, Pa, 15012
 Cramer Bobbie J
 Cramer Charles, Rr 1, Chambersburg, Pa, 17201
 Cramer David Dr, 2429 West Montgomery Avenue, Philadelphia, Pa, 19121
 Cramer Dorothy, 1624 W 11th St, Chester, Pa, 19013
 Cramer Evan, 1458 Braddock Ln, Wynnwood, Pa, 19096
 Cramer Grace J, 1055 Hamilton Ave, Farrell, Pa, 16121
 Cramer Helen B, Morrisons Cove Home, Martinsburg, Pa, 16662
 Cramer Howard, 731 Marticville Road, Pequea, Pa, 17565
 Cramer Josephine, 1412 Melrose Avenue, Melrose Park, Pa, 19126
 Cramer Kathy, 557 Rossdale Blvd, Kennett Square, Pa, 19348
 Cramer Michael, 73 Wilson Rd, York Haven, Pa, 17370
 Cramer Nancy, 660 Boas St Suite 1003, Harrisburg, Pa, 17102
 Cramer Neal, 15106 Route 22 East, Vintondale, Pa, 15961
 Cramer Robert D, Rr 1 Box 226, Hamburg, Pa, 19526
 Cramer Robert M, 82 Scheller Rd, New Providence, Pa, 17560-0000
 Cramer Sondra Lawre, 280 Kerry Ln, Blue Bell, Pa, 19422
 Cramer Stanley W, 366 Creed Rd, Shermans Dale, Pa, 17090
 Cramer Thelma
 Cramer William, 105 Clover Dr, Hollidaysburg, Pa, 16648
 Crammer Gloria J, 1035 N 4th Street, Reading, Pa, 19601
 Cramp Arlene S, Po Box 275, Birdsboro, Pa, 19508
 Cramp Forrest P, Po Box 275, Birdsboro, Pa, 19508
 Cramp Ruth I, 839 Washington, Reading, Pa, 19601
 Cramphorn Edwin J, 111 E Burton Lane, Sharon Hill, Pa, 19079
 Cramphorn V Joanne, 111 E Burton Lane, Sharon Hill, Pa, 19079
 Cramsey Jeffrey C, 733 Whitehall St, Allentown, Pa, 18102-0000
 Cramsic Sean
 Cramutola Greg, 265 Florence Dr, Harleysville, Pa, 19438
 Cranberry Hollow, Rr1 Box 288, Honey Grove, Pa, 17035
 Cranberry Mall Shop, Route 19 Freedom Rd, Cranberry, Pa, 16066
 Crandall Annice, 1919 Mountain Street, Philadelphia, Pa, 19145
 Crandles David A, 202 Essex St, Marietta, Pa, 17547
 Crane Cleo Estate, Horsham, Pa, 19044
 Crane Edwin J, 621 Saxer Ave, Springfield, Pa, 19064-3502
 Crane Grace, 2705 Autumnwood Dr, Glenshaw, Pa, 15116-1503
 Crane Jack W, 117 Greentree Dr, New Holland, Pa, 17557-9344
 Crane Jack W, C/O Hartman Underhill & Brubak, Lancaster, Pa, 17602-0000
 Crane Mary E, 621 Saxer Ave, Springfield, Pa, 19064-3502
 Crane Photography Inc
 Crane Pro Service Inc, Po Box 641807, Pittsburgh, Pa, 15264-1807
 Crane Pro Services, Circle Of Prog, Pottstown, Pa, 19646
 Crane Raymond R, 2041 Haworth St, Philadelphia, Pa, 19124
 Crane Specialty Inc, 5227 Craven Ct, Bensalem, Pa, 19020
 Craney James E, 410 West Miner St, West Chester, Pa, 19382-2835
 Cranmer Elizabeth, Hc 72 Box 12c, Solingsgrove, Pa, 17870-8804
 Crass Charles A, 7426 Tabor Ave, Philadelphia, Pa, 19111-3637
 Crass Margaret H, 7426 Tabor Ave, Philadelphia, Pa, 19111-3637
 Cravel Colonge, 129 S. Main St, New Hope, Pa, 18938
 Craven Carolyn, 8030 Smith Road, North East, Pa, 16428
 Craven Daniel, 546 Hill Church Rd, Boyertown, Pa, 19512
 Craven Deana M, 2396 2nd St Pike, Penns Park, Pa, 18943-0000
 Craven Dental Associates, Horsham, Pa, 19044
 Craven Owen M, 1506 S Negley Ave, Pittsburgh, Pa, 15217
 Craver H W, 1420 Angela Ct, Jamison, Pa, 18929
 Craver Marie, 1420 Angela Ct, Jamison, Pa, 18929
 Cravison Keena L, 1801 Buttonwood St, Philadelphia, Pa, 19130
 Cravotta Leona, One Trimont Lane-1900a, Pittsburgh, Pa, 15211-2223
 Crawely Jerry, 421 S 59th St, Philadelphia, Pa, 19143
 Crawford & C Ompany, 600 Reed Road, Broomall, Pa, 19008-3597
 Crawford & Co, 600 Reed Rd, Broomall, Pa, 19008
 Crawford & Company, 600 Reed Road Suite 203, Broomall, Pa, 19008-0000
 Crawford And Co, Ste 108, Uniondale, Ny, 11553
 Crawford And Company, Po Box 187, Wapwallopen, Pa, 18660
 Crawford Andrew M, 47 Sturbridge Lane, West Chester, Pa, 19380-6616
 Crawford Brandon, 2 1/2 13th Street, Jeannette, Pa, 15644
 Crawford Company, 600 Reed Road Suite 203, Broomall, Pa, 19008-3505
 Crawford Conald, 1229 W. Diamond Street, Philadelphia
 Crawford Coutny Recorder
 Crawford David M, 1104 E Coover St, Mechanicsburg, Pa, 17055-0000
 Crawford Donald R Funeral Home, Po Box 28, Hopwood, Pa, 15445
 Crawford Dorothy M, 4136 Rosemont Ave, Drexel Hill, Pa, 19026
 Crawford Elizabeth
 Crawford Elizabeth L, 221 Lower Valley Rd, North Wales, Pa, 19454
 Crawford Eric, 12 Malvern Avenue, Malvern, Pa, 19355
 Crawford Eugene R Poa
 Crawford Funeral Home, P.O. Box 364, Hopwood, Pa, 15445
 Crawford George A, 11830 Orchard Ln, Waynesboro, Pa, 17268-0000
 Crawford Gineva R, 2991 E Weaver Rd, Greencastle, Pa, 17225

Crawford Hanna M, 731 Anaheim St, Pittsburgh, Pa, 15219
 Crawford Harold I Jr Poa
 Crawford J Vernon, Po Box 28, Hopwood, Pa, 15445-0028
 Crawford James
 Crawford James L, 8301 Presidents Drive, Hummelstown, Pa, 17036
 Crawford James R, 1258 Virginia Ave, Eddington, Pa, 19020-5330
 Crawford John, 10 Crystal Pl, Levittown, Pa, 19057
 Crawford John, 442 North Malin Rd, Newton Square, Pa, 19073-0000
 Crawford John D Sr, 47 Sturbridge Lane, West Chester, Pa, 19380-6616
 Crawford Judith (Ta)
 Crawford Kara A., 108 Jacobs Creek Drive, Hershey, Pa, 17033
 Crawford Karen L, 1317 South Ave, Bradford, Pa, 16701
 Crawford Lawrence, 2207 Lisa Dr, Warrington, Pa, 18976
 Crawford Lester A Jr, 2991 E Weaver Rd, Greencastle, Pa, 17225
 Crawford Linda, 66 Llangollen Ln., Newtown Square, Pa, 19073
 Crawford Louise, Rd 1 Box 684, Brockway, Pa, 15824
 Crawford Ludie, 7108 Stenton Ave, Phila, Pa, 19150
 Crawford Lynn F, C/O Lynn F Phillips, Latrobe, Pa, 15650-9356
 Crawford Marilyn F, 11830 Orchard Ln, Waynesboro, Pa, 17268-0000
 Crawford Mary, Box 216 Rd 2, Oxford, Pa, 19363-0000
 Crawford Mary Anne, 2039 Parkview Dr, Resk Lion, Pa, 17356
 Crawford Mary H, Spring House Estates, Amblar, Pa, 19002
 Crawford Michael
 Crawford Michael, 5332 Wakefield Street, Philadelphia, Pa, 19144
 Crawford Michael Jr, 2819 N 9th St, Philadelphia, Pa, 19133
 Crawford Naafesa
 Crawford Raymond, 12 W Sharpnack St, Philadelphia, Pa, 19119
 Crawford Regina C, 1 South Bonsall Ave, Glenolden, Pa, 19036-1732
 Crawford Richard, 1700 Market St 24 Fl, Philadelphia, Pa, 19103
 Crawford Robert Scott, 5157 Clover Ct, Harrisburg, Pa, 17111-5675
 Crawford Stanley S, Box 216 Rd 2, Oxford, Pa, 19363-0000
 Crawford Stephanie, 1605 W 6th St, Erie, Pa, 16505
 Crawford Terry A, Pa
 Crawford Thomas, 424 Washington Rd, N Versailles, Pa, 15137-1957
 Crawford William T, 221 Lower Valley Rd, North Wales, Pa, 19454
 Crawley Calvin, 2126 N 50th St, Philadelphia, Pa, 19131
 Crawley Charles D, 125 State Street, Wilmerding, Pa, 15148
 Crawley Dawn, 1407 Noblest Ave, Sharon Hill, Pa, 19079
 Crawley Jerome L, 6818 Wyncote Ave, Philadelphia, Pa, 19138
 Crawley Joseph, 745 S 19th St, Philadelphia, Pa, 19146
 Crawley Rhiannon A, 211 S Madison St, Allentown, Pa, 18102
 Crawley Vanderbilt, 770 S Harshaw St, Philadelphia, Pa, 19146
 Cray Francine L
 Cray Jaclyn Lee, 707 West 10th Street, Erie, Pa, 16502-1226
 Cray James J, Po Box 4733, Pittsburgh, Pa, 15206
 Crayon Shelley, Enrollment Services, Pittsburgh, Pa, 15213
 Crayton Dale L, Rr 1 Box 236a, Monroeton, Pa, 18832-9801
 Crayton Earl J, 25 Race St Apt 3, Union Town, Pa, 15401-2737
 Craze Sally
 Craze William A, 430 Miller St, Luzerne, Pa, 18709
 Crazy H Tobacco, Cindy Custer, Somerset, Pa, 15501
 Crp Inc, 521 Thorn Run Rd, Coraopolis, Pa, 15108
 Crd Prt Assoc
 Creamer Clint M, Po Box 577, Blakeslee, Pa, 18610-0808
 Creamer Jonna, Pa, 00000-0000
 Creamer Madeline, 1901 N Ridley Creek Rd, Media, Pa, 19063-1923
 Crean Anne C, 2617 Dekalb Pike, Norristown, Pa, 19401
 Crean Robert J, Po Box 451, Hamlin, Pa, 18427
 Creasy Laurie, 104 Mt Airey Rd, Catawissa, Pa, 17820
 Creasy Stephanie S, 1700 Spring Garden Ave, Berwick, Pa, 18603
 Creative Assembly Systems Inc, 351 Camer Dr #A, Bensalem, Pa, 19020
 Creative Benefits Inc, Suite 125, Newtown Square, Pa, 19073
 Creative Color Graphics Inc, 430 Town Ctr, New Britain, Pa, 18901
 Creative Design Home Remodeling Co, P.O. Box 1007, Blakeslee, Pa, 18610-1007
 Creative Financial, Po Box 638, Kennett Square, Pa, 19348-0638
 Creative Media International, 2005 Market Street, Philadelphia, Pa, 19103-7042
 Creative Media Intl Certified, 2005 Market St, Philadelphia, Pa, 19103
 Creative Pod, 1170 Rittenhouse Rd, Norristown, Pa, 19403
 Creative Safety Products, Building 2 Suite 240, Carnegie, Pa, 15106
 Creative Tools Inc, 310 Floral Vale, Yardley, Pa, 19067
 Creazzo James, 303 E Wilkesbarre St, Easton, Pa, 18042
 Creelius Mary Anne, 306 Hastings Street, Pittsburgh, Pa, 15206-4500
 Creciu Pete, 1335 W Oak St, Norristown, Pa, 19401-4256
 Cred Protections
 Credit Adjustment Bureau, 137 Chemung St, Corning, Ny, 14830
 Credit Adjustments Bu
 Credit Bureau Of Central Pa
 Credit Bureau Of Lanc Co, 218-220 West Orange Street, Lancaster, Pa
 Credit Bureau Of York Inc, 33 S Duke St, York, Pa, 17401
 Credit Facts
 Credit Plus Collection, Services Tax, Harrisburg, Pa, 17106-7102
 Credit Protection As
 Credit Prt Associates
 Credit Report, Advocates Dbw Wireless Zon, Philadelphia, Pa, 19115-0000
 Credit Sol 18695101
 Credit Solutions, 2492 Paxton St, Harrisburg, Pa, 17106
 Creech Marilyn B, 951 Scattergood St, Philadelphia, Pa, 19124-1018
 Creech Marilyn B, 951 Scattergood St, Philadelphia, Pa, 19124-1018
 Creecy Phyllis
 Creedon Karen, 22 Penn Ave, Souderton, Pa, 18964
 Creedon Michael T, 22 Penn Ave, Souderton, Pa, 18964
 Creeger Bernard, 6306 Baltlett St, Pittsburgh, Pa, 15217-1830
 Creeger Chaya, 6306 Baltlett St, Pittsburgh, Pa, 15217-1830
 Creehan Jones Gregg
 Creehan Mchenry Inc, 300 Mt Lebanon Blvd, Pittsburgh, Pa, 15234
 Creek Ernestine M
 Creek Side Feed Inc, 1761 Greensburg Rd, New Kensington, Pa, 15068
 Creeks Scott, 106 Park Ave, Mars, Pa, 16046
 Creely Alice P, 225 Jarrett Ave, Rockledge, Pa, 19046-4226
 Creely Howard, 225 Jarrett Ave, Rockledge, Pa, 19046-4226
 Creenan Helen, 167 Lewis Ave, East Lansdowne, Pa, 19050
 Creevey Kelly A
 Cregan Honora C, 817 N 66th St, Philadelphia, Pa, 19151
 Creger Buick, C O Home Unity Consumer Lending,
 Cregler Sebastian
 Creighan Jenna R, 932 Crescent Ave, Sewickley, Pa, 15143
 Creighton Daniel, 72 Tweed Cr, London, Ot, 99999
 Creighton George, 86 Circle Dr, Hollidaysburg, Pa, 16648-9233
 Creighton James J Jr, Hanover, Pa, 17331-0000
 Creighton Kenneth J, 2760 Pine Rd, Huntingdon Vall, Pa, 19006
 Creighton Patricia A, 178 Yorkshire Way, Hatboro, Pa, 19040
 Creighton Susan, 86 Circle Dr, Hollidaysburg, Pa, 16648-9233
 Creighton Tamara, Po Box 21513, Philadelphia, Pa, 19131
 Creighton Virginia A, 90 Humbert Lane, Washington, Pa, 15301
 Creitz Colin R, 205 Buckfield Drive, Lititz Pa, Pa, 17543
 Crellin Dorothy, 609 E Montgomery Ave, N Wales, Pa, 19454
 Crellin Edwin W, 609 E Montgomery Ave, N Wales, Pa, 19454
 Cremeans Diane M, 660 Regency Drive, Pittsburgh, Pa, 15239
 Cremen Jeweligh Renee, 4414 Devereaux Avenue, Philadelphia, Pa, 19135
 Cremer Florist, 219 E Walnut St., Hanover, Pa, 17331
 Cremo Mary Ann, 7121 Salem Park Circle, Mechanicsburg, Pa, 17050
 Creneti Ralph, 4231 N Fairhill St, Philadelphia, Pa, 19140
 Crenner Harold A, 210 Poplar Drive, Pittsburgh, Pa, 15209
 Crenshaw Bernard, 1015 Schoonmaker St, Monessen, Pa, 15062
 Crenshaw Stewart
 Creps Albert C, 130 Broad, Hollidaysburg, Pa, 16648
 Creps Kathryn M, 130 Broad, Hollidaysburg, Pa, 16648
 Cresegiona James A, 226 Stahl Rd, Southampton, Pa, 18966-0000
 Cresheim Valley Construction Inc, 68 Washington Ln, Philadelphia, Pa, 19144
 Creslenn Oil Company
 Crespin Nicole, 500 Tripoli Street, Pittsburgh, Pa, 15212
 Crespo Ana M, 19 S 3rd St, York, Pa, 17401-0000
 Crespo Felix A, 127 Tilghman Street, Allentown, Pa, 18102
 Crespo Janet, 509 E Hamilton Street, Allentown, Pa, 18103-0000
 Crespo Luis, Urbanizacion El Abance Casa 2, Panama, 0 0
 Crespo Mirna, Urbanizacion El Abance Casa 2, Panama, 0 0
 Crespo Noel, 810 Pine St, Bristol, Pa, 19007
 Crespo William, 202 North Front St, Allentown, Pa, 18102
 Cress Dean E, 104 Leslie Ln, Souderton, Pa, 18964
 Cress Pamela B
 Cress William, Po Box 247, Greensburg, Pa, 15601-0247
 Cresseur Terry, 522 Walnut Street # 1, Allentown, Pa, 18102
 Cressinger Lamar M, Rr2 Box 507, Millmont, Pa, 17845
 Cressman Elizabeth, Phoebe Terrace 1925 Tu, Allentown, Pa, 18104
 Cressman John, 1955a Hampden Boulevard, Reading, Pa, 19604
 Cressman Marjorie, 2815 Whitewood Rd, Bethlehem, Pa, 18017
 Cressman Wilbert C, 222 New Street, Quakertown, Pa, 18951
 Cresson Development Company, 3592 Gypsy Lane, Philadelphia, Pa
 Cresswell Adrienne J, 123 S Lansdowne Ave, Lansdowne, Pa, 19050-2834
 Cresswell Jana
 Crest Emergency Physicians, P. O. Box 41550, Philadelphia, Pa, 19101-1550
 Cresta Joseph J, 580 Featherbed Lane, Glen Mills, Pa, 19342-1512
 Cresthill Syndicate Hillcrest, Po Box 693, Sharon, Pa, 16146-0693
 Crestline Hotels & Resorts, Dbw Crowne Plaza Harrisburg, Harrisburg, Pa, 17101
 Creswell Minnie, S 8th, Columbia, Pa, 17512
 Creta Renato F, 3109 Frankford Ave, Philadelphia
 Cretchfield Laura, 3405 N 17th St, Philadelphia, Pa, 19140
 Creter Corey, 1647 Old Philadelphia Pike, Lancaster, Pa, 17601
 Crew Alike L, 2400 Chestnut Street, Philadelphia, Pa, 19103
 Crew Karen, 715 Crawford Ave, Duquesne, Pa, 15110
 Crew Warrenton, 5024 Samson St, Phila, Pa, 19139-0000
 Crews Andrea L, 137 Liberty Street, Uniontown, Pa, 15401
 Crews Anthony, 1221 S Paxon St
 Crews Cluster A, 4743 N 15th St, Philadelphia, Pa, 19141-2101
 Crews Darren J, 0000000000
 Crichton Carolyn M, Apt 408-A, Philadelphia, Pa, 19144
 Crickard Ellen M V, 306 Marshall Ave, Pittsburgh, Pa, 15214-2826
 Cricket Top Hat, Rd 2 Box 163d, Kempton, Pa, 19529
 Crider & Assoc.
 Crider Amanda J, 813 E Paoli St, Allentown, Pa, 18103
 Crider M J, 2507 Jefferson St, Altoona, Pa, 16601
 Crill D N, Po Box 6119, Lancaster, Pa, 17607-6119
 Crill Irene M, Penn Grove Hotel, Grove City, Pa, 16127
 Crill Norman S, Penn Grove Hotel, Grove City, Pa, 16127
 Crilley Kenneth J, 415 S Ave, Jim Thorpe, Pa, 18229
 Crilley Lisa, 55 Eagle Mount Dr, Richboro, Pa, 18954-0000
 Crilley Mary P, Allentown, Pa, 18104-0000
 Crilley Robert M, Allentown, Pa, 18104-0000
 Crilly Renee, 822 Broad Street, Collingdale, Pa, 19023-3511
 Crim Doris K
 Crimeni Mimi, 422 Atwood Street, Pittsburgh, Pa, 15213
 Crimi Domenick, 1128 Morris Rd, Wynnewood, Pa, 19096-2313
 Crinco Corp., 1007 N. Front St., Harrisburg, Pa, 17110
 Cripe James, 2202 Bid Dr, Erie, Pa
 Cripston Peter, 558 Woodside Ave, Berwyn, Pa, 19312
 Crisan Alina C, 4314 Valley Drive, Allentown, Pa, 18104
 Crisan Viorica Md, 5750 Centre Ave St, Pittsburgh, Pa, 15206
 Crisanti Anna, 809 S Providence Rd, Wallingford, Pa, 19086
 Crisanti Doris K, Po Box 707, Lock Haven, Pa, 17745
 Crisanti Lynn M, 382 Barclay Ave, Pittsburgh, Pa, 15221-4063
 Crisco Joseph, 4027 Lansing St, Philadelphia, Pa, 19136-0000
 Crise Brian T., 75 Hawthorne Ave, Pittsburgh, Pa, 15205
 Crispell Associates
 Crissman Constacne M, 434 Vine St, Lockport, Ny
 Crist Andrea M, Apt B 283, Norristown, Pa, 19403
 Cristaldi Geno, 1632 Constitution Blvd, Arnold, Pa, 15068-4311
 Cristell Brent David, Rr4 Box 4436, Berwick, Pa, 18603-0000
 Cristofolini Giseli
 Cristy Marie E
 Criswell Margaret B
 Critchfield Maude G, 4949 E 10 Mile Apt #3, Warren, Mi, 48091
 Critical Specialties, 860 Lincoln Avenue, W Chester, Pa, 19380
 Crivaro Samuel, Apt 511, Arnold, Pa, 15068
 Crivella Arthur R, 634 Mccully St, Pittsburgh, Pa, 15243

Crivella Brian B, General Delivery, Normalville, Pa, 15469
 Crivella Frank J Custodian, General Delivery, Normalville, Pa, 15469
 Crivelli Chevroletpontiacbui, Po Box 161, Mammoth, Pa, 15664-0161
 Crnic Allison Kay, 4523 Locust St, Philadelphia, Pa, 19139-4518
 Cro Robert Jr, Robert Cro Jr, Charleroi, Pa, 15022-2034
 Croasdale Olney Est Of R, The Glenmede Trust Compan, Philadelphia, Pa, 19103
 Croatian Commissariate Of, The Third Order Of St Francis, Pittsburgh, Pa, 15209
 Croatian Fraternal Union Lodge 5, 312 Fairfield Ave, Johnstown, Pa, 15906
 Croce Joseph N Md, 4107 Penn Ave, Pittsburgh, Pa, 15224
 Crock Margaret, 549 Beaver, Sewickley, Pa, 15143
 Crocker Gertrude
 Crocker Harold, 1509 Astor St, Norristown, Pa, 19401
 Crocker Marcella, 250 Alcoma Blvd Apt 122, Pittsburgh, Pa, 15235
 Crocker Rebecca C, 9239 Convent Avenue, Philadelphia, Pa, 19114
 Crocker Robert B, The Pines 100 The Grove, Marton Cleveland, En, T578ap
 Crocker Walter H
 Crocker Walter H, 9239 Convent Avenue, Philadelphia, Pa, 19114
 Crockett Ellen L
 Crocodile Alley, Logan Valley Mall, Altoona, Pa, 16602
 Crocodile Enterprises Inc, Po Box 1306, Malvern, Pa, 19355
 Croft Appraisal Svcs Inc, 375 Morgan Street, Phoenixville, Pa, 19460-0000
 Croft Carl K, 6 Sussex Pl, Downingtown, Pa, 19335-1402
 Croft Daryl J, 305 Harrison St, Sayre, Pa, 18840-0000
 Croft Emma, 205 S Main St, Athens, Pa, 18810
 Croft Matthew L, 1970 New Rodgers Rd, Levittown, Pa, 19056
 Croft Sandra A
 Croft Todd J, 305 Harrison St, Sayre, Pa, 18840-0000
 Crofts Frances, 17 Acoma Lane, Collegeville, Pa, 19426
 Crohe Edward J Sr, 1926 Trenton Ave, Bristol, Pa, 19007-4305
 Croker Catherine, 307 Aswell Ct, Scranton, Pa, 18504
 Croker Lawrence R, 307 Aswell Court, Scranton, Pa, 18504
 Croley Nancy
 Croma North America, Horsham, Pa, 19044
 Cromartie Alex, 911 Market, Farrell, Pa, 16121
 Cromartie Alex, 911 Market Ave, Farrell, Pa, 16121
 Cromartie Alexand, 911 Market Ave, Farrell, Pa, 16121
 Cromartie Fred, 4520 N Palethorp, Philadelphia, Pa, 19140
 Cromie Mary E, 2010 West Chester Pike, Havertown, Pa, 19083
 Crompton Anne, 725 Orchid Rd, Warminster, Pa, 18974
 Crompton George Iii, 3006 Green Garden Blvd, Eri, Pa, 16508
 Cronsjo Karin, Po Box 20451, Lehigh Valley, Pa, 18002
 Cromwell Amy, 1 Breck Dr, Leetsdale, Pa, 15056
 Cromwell Gretchen, Pa
 Cromwell Matthew E, 661 Sullivan Rd, Avondale, Pa, 19311
 Cromwell Timothy, Hcr 73 Box 3051e, Three Springs, Pa, 17264
 Cron John, Rr 2 Box 207, Meshoppen, Pa, 18630
 Cronan John P, 718 Church Rd, Hatfield, Pa, 19440-1009
 Cronan Kathleen
 Cronce Alexis Vasiluis, 1508 Neshaminy Vly Dr, Ben Salem, Pa, 19020
 Crone Margaret D
 Crone William J, 12955 Highway, Titusville, Pa, 16354
 Cronen Rachel M, 308 Partridge Run Rd, Gibsonia, Pa, 15044
 Cronin Arthur
 Cronin Barbara B, 512 Kingston, Oreland, Pa, 19075
 Cronin Frances E, C/O Frances Bohn, King Of Prussia, Pa, 19406-1555
 Cronin Patricia G, 444 Saunders Dr, Strafford, Pa, 19087
 Cronk Alice J
 Cronk Herbert, 1661 Lois Ln, Bethlehem, Pa, 18018
 Crook David J, 22 Eastwood Drive, Carlisle, Pa, 17013
 Crooke Stephen, 200 Jennings Ln, Malvern, Pa, 19355
 Crooker Earle T, 186 S Main Street, New Hope, Pa, 18938
 Crookham Bruce D
 Crooks Charles L, Rr 2 Box 99, Shinglehouse, Pa, 16748-9743
 Crooks Mary Jo, Rr 2 Box 99, Shinglehouse, Pa, 16748-9743
 Crooks Polly A, 113 Conewango Ave Apt 2c, Warren, Pa, 16365
 Cropcho John G, 536 S Foster Road, Jackson Center, Pa, 16133
 Cropp Eleanor M, C/O Edward H Cropp, Hollidaysburg, Pa, 16648
 Cropper Emmanuel, 1301 N 27th Street, Philadelphia, Pa, 19121
 Crosby Certain, 169 Brinton Bridge Rd, Chadds Ford, Pa, 19317-0000
 Crosby Dustin, Rd 1 Box 43b, Port Allegany, Pa, 16743-0000
 Crosby Erma E, 14030 Winterfield Lane, Midlothian, Pa
 Crosby Floyd, 5608 Cedar Avenue, Philadelphia
 Crosby Jaryu, 601 Highland Ave, New Castle, Pa, 16101-2444
 Crosby John, Apt A108, East Norriton, Pa, 19401
 Crosby Michael James, 1714 McNary Blvd, Pittsburgh, Pa, 15221-1652
 Crosby Mildred L, 1623 N 26th St, Philadelphia, Pa, 19121
 Crosby Nora N, 4401 Haverford Avenue, Philadelphia, Pa, 19104
 Crosby R A, 2512 Holly Dr Apt 2, Penn Hills, Pa, 15235
 Crosby Robert T Custodian, 169 Brinton Bridge Rd, Chadds Ford, Pa, 19317-0000
 Crosby Tanesha L, 511 Mulberry St, Mckeessport, Pa, 15132
 Crosfield Alain, 411 S Iseminger St, Philadelphia, Pa, 19147-1113
 Crosfield Michaela, 411 S Iseminger St, Philadelphia, Pa, 19147-1113
 Crosfield Randolph, 411 S Iseminger St, Philadelphia, Pa, 19147-1113
 Crossman Ellen N, Rd 2 Box 141, Lewistown, Pa, 17044-9108
 Crossman Marcia, Rd 2 Box 141, Lewistown, Pa, 17044-9108
 Cross And Co, C O First Penna Bank Na, Philadelphia, Pa, 91011-0000
 Cross Angela
 Cross Carl R, 336 Elm Ave, Glenside, Pa, 19038
 Cross Cory D, 89 N High Street, Arendtsville, Pa, 17303
 Cross Country Bank
 Cross Country Bank
 Cross Darren, Ste 5, Wyncote, Pa, 19095
 Cross Darren R Dds, Wyncote, Pa, 19095
 Cross Darren R Dds, 7600 Stenton Ave, Philadelphia, Pa, 19118
 Cross Dawn M
 Cross Francine S, 5820 N 15th St, Philadelphia, Pa, 19141-2537
 Cross Independence B, 1901 Market St, Philadelphia, Pa, 19103
 Cross Jackson, 631 Clark Av, King Of Prussia, Pa, 19406
 Cross James, 602 Day Hollow Road, Endicott, Ny, 13760
 Cross Joan S, 1608 Briar Hill Rd, Gladwyne, Pa, 19035-0000
 Cross Lauren W, 409 Leisure Loop, Millford, Pa, 18337
 Cross Maureen, 217 Renova Street, Pittsburgh, Pa, 15207
 Cross Patricia, 336 Elm Ave, Glenside, Pa, 19038
 Cross Sheryl, 821 Holland Ave, Pittsburgh, Pa, 15221-3507
 Cross Stephen W, 5531 Nina Cir, Coopersburg, Pa, 18036-0000
 Cross William, 800 E Pearl St, Butler, Pa, 16001
 Cross William E, Village Square E, Bensalem, Pa, 13078
 Cross William M, 3003 N Front Street, Harrisburg, Pa, 17110
 Cross William T, 105 Hampden Rd, Upper Darby, Pa, 19082-3109
 Cross William T, 107 Hampden Rd, Upper Darby, Pa, 19082-3109
 Crossett James H, 271 Hill Road, Downingtown, Pa, 19335
 Crossett Robert A, Po Box 15327, Philadelphia, Pa, 19111-0327
 Crossey Gregory S, 1524 Barr Ave, Pittsburgh, Pa, 15205
 Crossey Rita C, 1524 Barr Ave, Pittsburgh, Pa, 15205
 Crossing Associatesmontgomery, Fort Washi, Pa, 19034
 Crossland Keith C
 Crossland Laura, 824 N 30th St, Allentown, Pa, 18104-3804
 Crossland Mortgage
 Crossley Elaine, 3408 Chippendale Ave, Philadelphia, Pa, 19136
 Crossley Joshua, 18 Silverbell Rd, Levittown, Pa, 19056
 Crossman Susan A, 687 Syberton Road, Loretto, Pa, 15940
 Crosson Frances, 4123 Orchard St, Philadelphia, Pa, 19124
 Crosson Fred P, 509 Dogwood Lane, Coatesville, Pa, 19320-0000
 Crosson John R, 70b, Honey Brook, Pa, 19344-9802
 Crosson Joseph T, 6006 Musket Rd, Ft Washington, Pa, 19034
 Crosson Katherine M
 Crosson Patricia
 Crosson Sandra C, 70b, Honey Brook, Pa, 19344-9802
 Crossroads Auto Truck Plaza Inc, Rd 1 I 80, Harrisville, Pa, 16038
 Crossroads Christian Fellow, Campus Ministry, Pittsburgh, Pa, 15282
 Crossroads Physical Rehabilitation, 4800 Friendship Ave (See Ih120, Pittsburgh, Pa, 15224
 Crosswaite Blanche, Du Bois, Pa, 15801
 Crosswaite Walter C, Du Bois, Pa, 15801
 Croston Kimberly, 254 E Durard St, Philadelphia, Pa, 19119-1903
 Croston Nathaniel, 354 E Durard St, Philadelphia, Pa, 19119-1903
 Crotaue Theresa A, 1358 Harding Avenue, Hershey, Pa, 17033
 Crothall Healthcare Inc, 955 Chesterbrook Blvd Suite 30, Wayne, Pa, 19087
 Crothall Service Gro, 955 Chesterbrook Blvd, Chesterbrook, Pa, 19087-5646
 Crothers Helen
 Crothers Wm T, 6837 Clover Ln, Upper Darby, Pa, 19082
 Crotty John, 8921 Blue Grass Rd, Philadelphia, Pa, 19152
 Crotty Margaret, 2306 N 7th, Philadelphia, Pa, 19104
 Crouch Margaret M, Po Box 973, Albrightsville, Pa, 18210-0000
 Crommer Ralph C, 1415 4th Ave, York, Pa, 17403
 Croupe Geraldine K, 216 Belmont Rd, Butler, Pa, 16001
 Crouse Harold, Pa
 Crouse Hinds Distri, Recycling, Pittsburgh, Pa
 Crouse James E
 Crouse Kotch Varna, 20300 Rt 19, Cranberry Tnsh, Pa
 Crouse Stephen L, 2063 New York Ave, Bensalem, Pa, 19020
 Crouse Wanda L, 818 Lewis Rd, Raynsford, Pa
 Croushore William R, 9731 Ginny Lane, North East, Pa, 16428
 Crouthamel Lawrence, 1423 Schoolhouse Rd, Perkaskie, Pa, 18944-2100
 Crouthamel Lorraine G, 1339 Allen St, Allentown, Pa, 18102
 Crouthamel Lorraine G, 1339 W Allen St Apt 501, Allentown, Pa, 18102
 Crovo Angela M, 239 Atlanta Dr, Pittsburgh, Pa, 15228-1301
 Crovosky Darlene, 133 Waddell Ave, Clairton, Pa, 15025
 Crow Charles M, 1201 Pottsville Pike, Shoemakersvle, Pa, 19555-1719
 Crow Christopher M, Po Box 3982, Gettysburg, Pa, 17325
 Crow Jeffrey, 38 Dorchester Way, Phoenixville, Pa, 19460-2669
 Crowder Edward, C/O Mccf, Norristown, Pa, 19403
 Crowder Jeffrey, 506 Decker Ave, Johnstown, Pa, 15906
 Crowder Lillie D, 425 W Penn St, Philadelphia, Pa, 19144
 Crowder Yvonne, 740 N. 43rd Street, Philadelphia, Pa, 19104-1464
 Crowe Brendan, 219 Sugartown Road, Wayne, Pa, 19087-0000
 Crowe Ins Agcy, 411 Main St, Stroudsburg, Pa, 18360
 Crowe L, 1911 N Leithgow St, Philadelphia, Pa, 19122
 Crowe Larry J, 1120 Alamae Lakes Rd, Washington, Pa, 15301
 Crowe Melissa, 133 N Spring St, Blairsville, Pa, 15717
 Crowe Richard C, 580 American Ave B-301, King Of Prussia, Pa, 19406
 Crowe Rosanna, 219 Sugartown Road, Wayne, Pa, 19087-0000
 Crowe S Sales & Service, 2285 Rice Ave, Lake City, Pa, 16423-1535
 Crowe Steve F, 133 N Spring St, Blairsville, Pa, 15717
 Crowe William R, 1 Pittsburgh Pl Ste 2200, Pittsburgh, Pa, 15237
 Crowell Chad E, 1823 Chestnut Ridge Rd, Pittsburgh, Pa, 15205-0000
 Crowell J R, 109 Berkshire Lane, Avondale, Pa, 19311
 Crowell Nia M, 618 Chautaugua St, Pittsburgh, Pa, 15214
 Crowes A B, 2285 Rice Ave, Lake City, Pa, 16423
 Crowl Leroy Estate Of, 331 W Woodbine Road, Fawn Grove, Pa, 17321
 Crowl V Leroy, 385 W Woodbine Rd, Fawn Grove, Pa, 17321
 Crowle Barry
 Crowle Bill
 Crowley Darrell W, 140 Isabella Rd, Elverson, Pa, 19520
 Crowley Ermastine, 8590 New Falls Rd., Levittown, Pa, 19054
 Crowley Frank P, 1809 Chandus Way, Tobyhanna, Pa, 18466-9136
 Crowley Kurt R, 1527 Green Hill Cir, Berwyn, Pa, 19312-1917
 Crowley Michael, 4919 Township Line Rd Pmb 338, Drexel Hill, Pa, 19026
 Crowley Owen Arthur, 1527 Green Hill Cir, Berwyn, Pa, 19312-1917
 Crown America, Po Box 879, Johnstown, Pa
 Crown America Proper, Pasquirilla Plaza, Johnstown, Pa, 15907
 Crown American Associates, T/A Holiday Inn Indiana, Johnstown, Pa, 15901
 Crown American Corp, Pasquerilla Plaza, Johnstown, Pa, 15907
 Crown American Hotels, Attn: Accts Receivable, Johnstown, Pa, 15907-1487
 Crown And Crown Inc, 1441 Steven St, Philadelphia, Pa, 19149
 Crown Castle Atlantic, 375 Southpointe Blvd, Canonsburg, Pa, 15317
 Crown Castle International, 550 Pinetown Rd, Fort Washington, Pa, 19034
 Crown Castle Usa Inc, 375 Southpointe Blvd 4th Fl, Canonsburg, Pa, 15317
 Crown Communications, 2000 Corporate Dr, Canonsburg, Pa
 Crown Communications, 375 Southpointe Blvd, Canonsburg, Pa, 15317
 Crown Communications Inc, 4017 Washington Rd, McMurray, Pa, 15317
 Crown Communications Inc, Attn Robert & Barbara Crown, Canonsburg, Pa, 15317
 Crown Communications New York Inc, P O Box 64 1626, Pittsburgh, Pa, 15264
 Crown Contracting J, 400 Island Park Road, Easton, Pa

Crown Cork & Seal, 1 Crown Way, Philadelphia, Pa, 19154
 Crown Cork & Seal Company Usa, 1 Crown Way, Philadelphia, Pa, 19154450
 Crown Cork Seal, 1 Crown Way, Philadelphia, Pa, 19154
 Crown Emergency Physician, Po Box 7580, Philadelphia, Pa, 19101-7580
 Crown Emergency Physicians, Po Box 7627, Fort Washington, Pa, 19034
 Crown Hardwood Co Inc, 1086 W Baltimore Pike, West Grove, Pa, 19390
 Crown Life, Horsham, Pa, 19044
 Crown Nampak, Bevcan Division, Rosslyn, 0200
 Crowne Plaza, Philadelphia Center City, Philadelphia, Pa, 19103
 Crowne Plaza Manhattan, 1605 Broadway
 Crowther Alan C, Rd #1 Box 30, Dalton, Pa, 18414-9726
 Crowther Jane D, 16873 Theure Hill Road, Saegertown, Pa, 16433
 Crowther Melissa S, Rr1 Box 205c, Hazleton, Pa, 18201
 Croy Lee, 844 Carriage, Pittsburgh, Pa, 15220
 Croydon Home Fashions Inc, C/O Daniel Holmes, Philadelphia, Pa, 19128
 Croyl William A, The Estate Of, Kittanning, Pa, 16201
 Croyle James, 2906 Wilson School Lane, Sinking Springs, Pa, 19608
 Crozer Chester, 1 Medical Bldg, Chester, Pa, 19013
 Crozer Chester Medical Center, 1 Medical Bldg, Chester, Pa, 19013
 Crozer Chester Medical Center, One Medical Center Blvd, Upland, Pa, 19013-3995
 Crozer Keystone Health System Worke, Building 200 Washington Square, Norristown, Pa, 19403-0000
 Crozier America, 2149 Hay St, Easton, Pa, 18042
 Crp Holdings, Suite 300, Philadelphia, Pa, 19106
 Crs Friendly Market, P O Box 278, Richland, Pa
 Crs Insurance, 249 York Street, Gettysburg, Pa, 17325
 Crucial Technology, P O Box 642251, Pittsburgh, Pa, 15264-2251
 Crudden Thomas J, 418 1/2 E Madison Street, Rochester, Pa, 15074-1907
 Crudden Thomas J Estate, 396 Adams Street, Rochester, Pa, 15074-0000
 Crue Timothy J, Md, 0
 Cruel Doraen W, 8 Smithfield Dr, Boothwyn, Pa, 19061
 Cruickshank Heather M, 840 West Old York Road, Carlisle, Pa, 17013
 Cruise Kelly
 Crum & Forster Ins Co, 1256 Public Ledger Bldg, Philadelphia, Ph, 19106
 Crum Ann L, Blue Ridge Haven West, Camp Hill, Pa, 17011
 Crum Cindy, 25 Covert Ave, Sharpsville, Pa, 16150-1401
 Crumb Marvin, 2320 Reed Street, Philadelphia, Pa, 19146
 Crumley Laura M, 400 Bechman St, Springdale, Pa, 15144
 Crumley William W, 400 Bechman St, Springdale, Pa, 15144
 Crummie Kevin T, 7127 Grand Ave, Pittsburgh, Pa, 15225-1039
 Crump Justin, 1221 Fillmore St, Philadelphia, Pa, 19124
 Crump Lena
 Crump Lois A, 1624 N 30th St, Philadelphia, Pa, 19121-2721
 Crupe Brian W, 533 Bower Ave, Washington, Pa, 15301-0000
 Crupe Irene Cust, 533 Bower Ave, Washington, Pa, 15301-0000
 Crupe Tiffany D, 533 Bower Ave, Washington, Pa, 15301-0000
 Crusader Savings Bank Fsb
 Crusan Charles Howard, 106 East Fifth Street, Bloomsburg, Pa, 17815
 Cruse John C, 2001 11th St, Altoona, Pa, 16601
 Cruse Kevin, 5701 Jackson St, Pittsburgh, Pa, 15206
 Cruse Rodney, 8 Helen St, Lewistown, Pa, 17044-2411
 Crushong Jeffrey A, 734 Sunset Ave, Gettysburg, Pa, 17325
 Crushong Ramonda J
 Crust Mike S, 730 West Beaver Avenue, State College, Pa, 16801
 Crutchfield Janell, Pa
 Cruz Alexis L, 326 S Chrisian St, Lancaster, Pa, 17602
 Cruz Alfredo, 300 S 4th St, Reading, Pa, 19601-0000
 Cruz Angel, Pa, 19192
 Cruz Angel L Morales, 231 S Ann St, Lancaster, Pa, 17602-4314
 Cruz Angel M, 1701 I Stafford Ave, Scranton, Pa, 18505
 Cruz Angela, 170 Longview Blvd, Gettysburg, Pa, 17325-8071
 Cruz Anna M, 115 Bethlehem Pike, Phila, Pa, 19118
 Cruz Benjamin, 4722 St Denis, Philadelphia, Pa, 19114
 Cruz David, 625 Levick St, Philadelphia, Pa, 19111
 Cruz Delgado Luiz, C/O Aida Delgado, Philadelphia, Pa, 19130
 Cruz G, 4722 St Denis, Philadelphia, Pa, 19114
 Cruz Gerardo, 2008 South 7th Street, Philadelphia, Pa, 19148
 Cruz Henry, 824 Rhoads Ave, Rydal, Pa, 19046-0000
 Cruz Herminia Z, 22 N Washington St, Pottstown, Pa, 19464-0000
 Cruz Ieon, 908 Sweetbriar Road, Morrisville, Pa, 19067
 Cruz Ileana, 890 Saw Creek Estates, Bushkill, Pa, 18324
 Cruz Jacqueline M, 6576 Sauterne Dr, Macungie, Pa, 18062
 Cruz Janet
 Cruz Jason E, 124 W Barnard Street, West Chester, Pa, 19382
 Cruz Jeffrey L, 6086 Spruce Park Apts, Lebanon, Pa, 17046
 Cruz Julio Vera, 4323 Lawndal St, Philadelphia, Pa, 19124-0000
 Cruz Kathleen, 2016 E Firth St, Phila, Pa, 19125
 Cruz Luiz, 2012 North 6th St, Philadelphia, Pa, 19122
 Cruz Manuel, 1205 Hamilton St, Philadelphia, Pa, 19123-3606
 Cruz Mario, 5912 N Leithgow Street, Phila, Pa, 19120-0000
 Cruz Myra
 Cruz Ramon, 402 E Hamilton St, Allentown, Pa, 18109
 Cruz Ramon L, Po Box 592, Reading, Pa, 19603
 Cruz Rebecca, 723 E Marion St, Lancaster, Pa, 17602
 Cruz Samuel, 145 E Williard St, Phila, Pa, 19134
 Cruz Susan L, 315 Church St I, Phoenixville, Pa, 19460-0000
 Cruz Yadira, 3924 N Delhi St, Philadelphia, Pa, 19140
 Cruz Yhadira A, 4263 N 15th St, Philadelphia, Pa, 19140
 Cruz Yolanda, 420 Walnut Ave Apt F2, Greensburg, Pa, 15601-1837
 Crw Receivables
 Crwaldman Graphics Commun, Po Box 13700-1194, Philadelphia-1, Pa, 19191-1194
 Cryan Colleen P, 250 Kerrwood Dr, Wayne, Pa, 19087-2139
 Crye Deborah M
 Crye Jerry L, 7202 Cottage St, Philadelphia, Pa, 19135
 Crynack Renee L, 721 Caldwell Ave, New Kensington, Pa, 15068
 Crystal Clear Communications I, 4619 Peach St, Erie, Pa, 16509
 Crystal Springs, P.O. Box 3229, Lancaster, Pa, 17604
 Crystal Springs, P.O.Box 3229, Lancaster, Pa, 17604
 Crystal Springs, Po Box 3229, Lancaster, Pa, 17604
 Crystal Springs, Po Box 3229, Lancaster, Pa, 17604-3229
 Crystian Gladys, 118 Eden Way Ct, Cranberry Township, Pa, 16066
 Crystian Gladys, 5466 Broad St, Pittsburgh, Pa, 15206
 Crytzer Elizabeth A, 2505 Heilman Dr, Ford City, Pa, 00000-0000
 Cs Group, Pob 400 Rte 405, Muncy, Pa, 17756
 Csa Account 538, Alumni House Clarion, Clarion, Pa, 16214
 Csa H Ntwk, Horsham, Pa, 19044
 Csanyi Erika, Ismett, Italy 90134
 Csc Lawyers Incorporating
 Csg Inc, Po Box 1719, Lansdale, Pa, 19446
 Csi, P O Box 535375, Pittsburgh, Pa, 15253-5375
 Csigi John, 1102 Pierce St, Scranton, Pa, 18508
 Csikesz Bela
 Csillag Elizabeth, Po Box 498, Willow Grove, Pa, 19090
 Csillag Francis, Po Box 498, Willow Grove, Pa, 19090
 Csiper Consulting, 715 Mac Dade Blvd Payrol, Folsom, Pa, 19033
 Csr Resources Inc Emerson, 600 Markley St, Norristown, Pa, 19401
 Csurilla T, George W Booth Agent, Pittsburgh, Pa, 15215-0000
 Csx Rail Payroll Services Inc, Sewickley, Pa, 15143
 Csx Transportation, Agree 49622, Pittsburgh, Pa, 15264
 Csx Transportation, Agree Bol 57222, Pittsburgh, Pa, 15264
 Csx Transportation, P O Box 641949, Pittsburgh, Pa, 15264-1949
 Csx Transportation, Rn Tr012279, Pittsburgh, Pa, 15264
 Csx Transportation, Suite 100 S/C J915, Jacksonville, Fl, 32216
 Csx Transportation Inc, 500 Water St, Jacksonville, Fl, 32202
 Ct & Co, 8800 Tinicum Blvd, Philadelphia, Pa, 19153-3111
 Ct Corporation System, Pa, 0000
 Ct Mgmtholly #2 S, Horsham, Pa, 19044
 Ct Mgmtholly 2, Horsham, Pa, 19044
 Ct Mr Imaging, Horsham, Pa, 19044
 Ct Natural Gas Po107244, Horsham, Pa, 19044
 Ctb Wireless
 Cte Inc, Philadelphia, Pa, 19101
 Cte Leasing Corp, Po Box 129, Greensburg, Pa, 15601-0000
 Ctek Inc, C/O Tax Dept, New York, Ny, 10038
 Ctr Marrow Chiro, Po Box 181 Rt 611, Tannersville, Pa, 18372-0181
 Ctrl Pa Children's Cho Pe, 904 Campbell St Ste 301, Williamsport, Pa, 17701-3165
 Ctrl Pa Oral Maxil, 765 Lindenwood Ln, Harrisburg, Pa, 17113
 Ctsi, C/O: Mary Jordan, Dallas, Pa, 18612
 Ctsi Inc, C/O: Maryjordan, Dallas, Pa, 18612
 Cu Defense Activist, Dtd 06 07 93, Mechanicsburg, Pa, 15055-0000
 Cuardros Claudia, 3161 Emerald Blvd, Long Pond, Pa, 18334
 Cuarto Priscilla, 7156 Vandike St, Philadelphia, Pa, 19135
 Cub Pack 29, Rr 2 Box 110, Du Bois, Pa, 15801-9106
 Cubbin Kevin
 Cubi Juan, 589 Blackman, Wilkes Barre, Pa, 18702
 Cubit Veronica A, 1701 Madison Ct, Lansdale, Pa, 19446
 Cuccarese Eugene Custodian, 151 Maplehurst Dr, Aliquippa, Pa, 15001
 Cuccetta Jayne A Ms, 2636 S 8th St, Passyunk, Pa, 19148
 Cucknell Suzanne, Apt B209, Morrisville, Pa, 19067
 Cuddy Joanne E, 112 Lennox Dr, Pittsburgh, Pa, 15235-4403
 Cue George, 844 N Hutton St, Philadelphia, Pa, 19104-1407
 Cuesta Javier C, 1100 E West Chester Pike, West Chester, Pa, 19382
 Cueva Milge, 57142 Orchard Way, Pittsburgh Pa, Pa, 15218
 Cuevas Elsa, 126 Estafo Apt F3, Springfield, Ma, 01104
 Cuevas Joaquin J, 537 North 7th Street, Lebanon, Pa, 17046
 Cuevas Juan, 5253 Whitaker Ave
 Cuevas Reynaldo M, 1060 Mearns Road, Warminster, Pa, 18974
 Cuff Alexis A, 11 Meadow Dr, Perkasio, Pa, 18914-3108
 Cuff Allen, 335 Mulberry St, Darby, Pa, 19023
 Cuff Allen B, 335 Mulberry St, Darby, Pa, 19023
 Cuff Alvin J, 6500 Ogontz Ave, Philadelphia, Pa, 19126-3408
 Cuff Dwayne, 6500 Ogontz Ave, Philadelphia, Pa, 19126-3408
 Cuff Thomas M Jr, 11 Meadow Dr, Perkasio, Pa, 18914-3108
 Cuffin Nena M, 109 Twin Lakes Ln, Butler, Pa, 00000-0000
 Cugine Martin, 753 S. 4th Street #2, Philadelphia
 Cugini Lois, 304 Davis Rd, Havertown, Pa, 19083-5318
 Cui Ying Shu, 401 Turner St, Allentown, Pa, 18102
 Cukanna Thomas E, Rr 6 Box 65, Punxsutawney, Pa, 15767
 Cukell Bessie T, Beaver Hill Apts N-420, Jenkintown, Pa, 19046
 Culan Michael, 1137 Salem Dr Apt G, Charlotte, Nc, 28209
 Culav A, 259 Hepburn Glen Eden, Auckland
 Culberson John
 Culbert John A, 124 Mountaineer Lane, West Mifflin, Pa, 15122
 Culbert Ruth, 106 Berry St Trlr 31, Pittsburgh, Pa, 15205-2215
 Culbertson Alan W.
 Culbertson Catherine Mortar, 629 Laurel Rd, Coatesville, Pa, 19320
 Culbreath Dianna L, 7306 Devon St, Philadelphia, Pa, 19119
 Culbreath Ellie, 262 W Zeralda St, Philadelphia, Pa, 19119
 Culbreth Deborah E, 1316 White Oak Road East, Christiana, Pa, 17509-9656
 Culig Michael H, 965 Vine St, Pitcairn, Pa, 15140
 Culin John, C/O Anthony Simeone, Philadelphia, Pa, 11780
 Culin John E, 42 Scott Ln, Aston, Pa, 19014-1513
 Cullen Arlene A, 150 Hawthorne Ct, Pa, 19610-0000
 Cullen Beth, 404 Grange Road, Wayne, Pa, 19087-0000
 Cullen Builders Inc And Sydbury, Glen Inc And Cherry Land Assoc, Devon, Pa, 19333
 Cullen Daniel J, 4201 Neshaminy Blvd Apt 236, Bensalem, Pa, 19020-1609
 Cullen Elmer J, Greensburg, Pa, 15221
 Cullen Ida S, 2913 Knorr St, Philadelphia, Pa, 19149
 Cullen John A, 14636 M 37 501 S Wawaset Rd, West Chester, Pa, 19382
 Cullen Kathleen, 438 Stockham Ave, Morrisville, Pa, 19067
 Cullen Linda C, 1576 Heebner Way, Lansdale
 Cullen Martha, 30 Race Avenue, Lancaster, Pa, 17603-3133
 Cullen Matthew L, 1858 Augusta Dr, Jamison, Pa, 18929-1083
 Cullen Mercedes M, 2016 Kimball St, Phila, Pa, 19146
 Cullen Nancy J, 198 Precision Dr # Twnplc, Horsham, Pa, 19044-1200
 Cullen Robert L Esq, 601 Market St Fourth Fl, Phila, Pa, 19106-3304
 Cullen Theodore, 438 Stockham Ave, Morrisville, Pa, 19067
 Cullen Tim, 419 Minden Way, Wynnewood, Pa, 19096-1909
 Cullen Vincent Dds, 532 S Oxford Valley Rd, Fairless Hills, Pa, 19030
 Cullens Maxine, 2479 Huntington Dr, Pittsburgh, Pa, 15241
 Culler Daisy, 3115 N Bancroft St, Philadelphia, Pa, 19132
 Culley Andrew W Md, Rd 4 Box 164, New Castle, Pa, 16101-9613
 Culley Eleanor B, Rd 4 Box 164, New Castle, Pa, 16101-9613
 Culligan Bernice, Pa

Cullin Walter, 1421c E King St, Lancaster, Pa, 17602
 Cullinan Kyle P, 116 Liberty Ave, Jeffersonville, Pa, 19403
 Cullinan Yvonne
 Cullinane Mary S, Box 903, Warren, Pa, 16365-0903
 Cullity Garrett, Dept Of Philosophy Unive, Scotland, Ky, 169aj
 Cullura Joseph, 5399 Ridgeview Drive, Buckingham, Pa, 18901
 Culp Allen S II, 337 West Elm St, Hazleton, Pa, 18201
 Culp James, 116 Pinecrest Ave, Dallas, Pa, 18612
 Culp Joel W, Po Box 15, Perkaspie, Pa, 18944-0015
 Culp Marjorie
 Culp Mary J, 66 Bradford Avenue 1, Pittsburgh, Pa, 15205
 Culp Robert, Po Box 15, Perkaspie, Pa, 18944-0015
 Culp Robert D, 2145 Sanger Street, Philadelphia, Pa, 19124
 Culp Roxanne, 852 Wayne Avenue, York, Pa, 17403-1129
 Culp Susan Elizabeth, 530 Walnut St, Philadelphia, Pa, 19106-3603
 Culp Tracy
 Culp William, 852 Wayne Avenue, York, Pa, 17403-1129
 Culp William G, 324 Garth Road, Orelan, Pa, 19075-0000
 Culpepper Katherine, 4024 Spruce St, Phila, Pa, 19104
 Culshaw Margaret, Linden, De Quincy, Pa
 Culverwell Marian M, 706 Putt Lane, Pittsburgh, Pa, 15216
 Culverwell Paul H, 706 Putt Lane, Pittsburgh, Pa, 15216
 Cumarasamy Thayalan, Po Box 13652, Phila, Pa, 19101
 Cumberland Pasta Co, Horsham, Pa, 19044
 Cumberland Valley Motors, 1965 Spring Rd, Carlisle, Pa, 17013-1160
 Cumberland Vly Hose Co #2, Carlisle, Pa, 17013
 Cumberledge Elmer, 1214 East Washington Ln, Philadelphia, Pa, 19138
 Cumberledge Patti
 Cumberston M, Pennypack, Pa
 Cumbo Micheal, 32 Briar Ln, Mountain Top, Pa, 18707-1502
 Cumbra Pedro Jr, 2813 Gaul Street, Philadelphia, Pa
 Cumerland Mutual
 Cumerlato William D, C/O Calvin Cumerlato, Pittsburgh, Pa, 15216-1440
 Cummin Knox
 Cummin Knox
 Cumming Jean D, 900 Rebecca Ave, Pittsburgh, Pa, 15221-0000
 Cummings Aaron M, Rr 1 Box 76, Tioga, Pa, 16946-0148
 Cummings Alan B, 1180 Ceadergrove Rd, Broomall, Pa, 19008
 Cummings Calvin K, 1217 Wharton St, Phila, Pa, 19147
 Cummings Danielle C, 1702 St Johnsbt Ct, Chester Springs, Pa, 19425
 Cummings Francis, 934 Saville Avenue, Eddystone, Pa, 19022
 Cummings George, 405 All, Camp Hill, Pa, 17011
 Cummings Helene, 2648 Sw 30th St Apt 55 B, Allentown, Pa, 18103-0000
 Cummings Jason S, Pa, 00000-0000
 Cummings Joseph L, 6072 Chester Ave, Philadelphia, Pa, 19142-1442
 Cummings Kevin J, 222 West Bayer Plaza 406, State College, Pa, 16801
 Cummings Mary, 934 Savilleavenue, Eddystone, Pa, 19022
 Cummings Mary G, 6072 Chester Ave, Philadelphia, Pa, 19142-1442
 Cummings Olaf L, 330 Hubler Rd, State College, Pa, 16801-7923
 Cummings Ravon R, 68 B Collom Street, Philadelphia, Pa, 19144
 Cummings Ronica, 1895 Us Hwy 22 Apt 322, Dauphin, Pa, 17018
 Cummings Rosa L, 2910 W Columbia Ave, Philadelphia, Pa, 19121-2749
 Cummings Shirley, 217 Pelham Rd, Philadelphia, Pa, 19119-2624
 Cummings Thomas, 2648 Sw 30th St Apt 55 B, Allentown, Pa, 18103-0000
 Cummings Thomas Jr P
 Cummins April, 616 W College St, Canonsburg, Pa, 15317-1025
 Cummins James, 222 Price St, West Chester, Pa, 19382-3527
 Cummins Michigan Inc, Horsham, Pa, 19044
 Cumiskey Charles J, P O Box 18, Wallingford, Pa, 19086-0000
 Cumulus Wadi, Horsham, Pa, 19044
 Cuneo Albert E. Jr., 121 Davidson Drive, York, Pa, 17402
 Cuneo Jean, 109 South Jared, Dubois, Pa, 15801
 Cunfer Brittany Ann, 151 E Walter St, Summit Hill, Pa, 18250-1518
 Cunfer Caroline B, 1205 Evergreen Rd, Yardley, Pa, 19067
 Cunfer Darryl L, 151 E Walter St, Summit Hill, Pa, 18250-1518
 Cunfer Todd E, 1205 Evergreen Rd, Yardley, Pa, 19067
 Cunfer Todd E, 203 Para Avenue, Morrisville, Pa, 19067-6276
 Cunfer Todd E Cust, 1205 Evergreen Rd, Yardley, Pa, 19067
 Cunkelman Deborah, Rr 1, Penn Run, Pa, 15765-0000
 Cunnance Mary F Md, Po Box 8500 1450, Philadelphia, Pa, 19140-0000
 Cunnane Joseph F Jr, 2612 Madara Rd, Bensalem, Pa, 19020
 Cunnane Joseph F Jr, 2612 Madara Rd, Bensalem, Pa, 19020-0000
 Cunnin Christopher A, 100 Penn Adamsburg Rd Trlr 47, Jeannette, Pa, 15644
 Cuning Florence M, 219 Willow Grove Ave A5, Philadelphia, Pa, 19144
 Cuningham, 464 Nirth Ave, Pgh, Pa, 15209-0000
 Cuningham Arley, 251 W Ninth Ave, West Homestead, Pa, 15120
 Cuningham Bessie V, 400 Union St Apt 210, Columbia, Pa, 17512-2250
 Cuningham Brendan, 539 Leggett St, Scranton, Pa, 18508
 Cuningham Carolyn B, 1515 Fairway, Rydal, Pa, 19046-1435
 Cuningham Craig A, 116 Tenth Avenue, Selinsgrove, Pa, 17870-9214
 Cuningham D E, Uniontown, Pa, 15401
 Cuningham Daniel, 3610 Orkley Road Apt A, Mountville, Pa, 17554
 Cuningham Dianne
 Cuningham Dion A, 2, Pittsburgh, Pa, 15205
 Cuningham Doug K, 36 James Court, Easton, Pa, 18042-0000
 Cuningham Emilie K, 94 Sourwood Dr, Hatboro, Pa, 19040-0000
 Cuningham Eric R, 317 Main Street, Ford City, Pa, 16226-1635
 Cuningham Frances, 44 S Lansdowne Ave, Lansdowne, Pa, 19050
 Cuningham Francis J, 7420 Frankford Ave, Philadelphia, Pa, 19136
 Cuningham Genivieve M, 7950 Roosevelt Blvd, Philadelphia, Pa, 19152
 Cuningham Helen C
 Cuningham Helen C, 1467 Philadelphia St, Indiana, Pa, 15701-1622
 Cuningham Howard W, 514 Fullerton Ave, Whitehall, Pa, 18052
 Cuningham Irene, 282 Oaksville Road, Beaver Falls, Pa, 15010
 Cuningham Isabel, C/O Keane, West Conshohocken, Pa, 19428-2877
 Cuningham Jacob, 400 Union St Apt 210, Columbia, Pa, 17512-2250
 Cuningham James, 9420 Lansford St, Philadelphia, Pa, 19114
 Cuningham Josep, Rt 1 Box 111, Center Vall, Pa, 18034
 Cuningham Joseph W, 3301 Jacks Run Rd, White Oak, Pa, 15131
 Cuningham Lance, Residuary Trust, Pittsburgh, Pa, 15220
 Cuningham Lindsey Clms, C/O Avellino Tire, Harrisburg, Pa, 17111
 Cuningham Louise, 809 East 11th, Erie, Pa, 16503
 Cuningham Louise M, 809 East 11th, Erie, Pa, 16503
 Cuningham Mallen A, 135 Jonathan Dr, North Wales, Pa, 19454
 Cuningham Margaret, 5 Holland Ave., Braddock, Pa, 15104
 Cuningham Margaret W, 700 Beatty Rd Apt 230, Monroeville, Pa, 15146-0000
 Cuningham Mark J, 278 Sawcreek Est, Bushkill, Pa, 16148
 Cuningham Martin A.
 Cuningham Martin J, Sentry Insurance, Library, Pa, 15129
 Cuningham Michele Custodian, 539 Leggett St, Scranton, Pa, 18508
 Cuningham Miles, 5231 Reinhard St, Philadelphia, Pa, 19143-0000
 Cuningham Philip, 300 W Arcadia Drive, Pittsburgh, Pa, 15237
 Cuningham Philip K, Rr 1 Box 346 Johnston Rd, New Wilmington, Pa, 16142-9801
 Cuningham Randall T, 3531 N 19th St, Philadelphia, Pa, 19140-3938
 Cuningham Rose L, 3243 Lynann Ln, Fairview, Pa, 16415
 Cuningham Sandra L, 1809 Penn St, Huntindon, Pa, 16652-2126
 Cuningham Sharon L, 230 N 9th St, Darby, Pa, 19023-1701
 Cuningham Sheree L, Rr 1 Box 346 Johnston Rd, New Wilmington, Pa, 16142-9801
 Cuningham Steven M, 317 Main Street, Ford City, Pa, 16226-1635
 Cuningham Susan, 317 Main Street, Ford City, Pa, 16226-1635
 Cuningham Susan M, 317 Main Street, Ford City, Pa, 16226-1635
 Cuningham Thomas P, 1467 Philadelphia St, Indiana, Pa, 15701-1622
 Cuningham Verma Y, 11 E Shirley St, Mount Union, Pa, 17066
 Cuningham Virgie H, Po Box 359, Transfer, Pa, 16154-0359
 Cuningham Virginia, 126 Moonflower Road, Hatboro, Pa, 19040
 Cuningham William, 4520 Rosemarie Drive, Bensalem, Pa, 19020
 Cuningham William J, 123 Calcon Hook Rd, Sharon Hill, Pa, 19079-1329
 Cuorato Laura R, 484 Kerr Lane, Springfield, Pa, 19064
 Cuozzo Gina, 1030 E Lancaster Ave, Rosemont, Pa, 19010
 Cup Of Jo Jo Inc, 13 E. King St., Malvern, Pa, 19355
 Cup Stephanie J, Pa
 Cupas Chris Dr.
 Cupec Paul, 144 N Pennock Ave, Upper Darby, Pa, 19082-1417
 Cupelli Adriana, 3419 Ward St, Pittsburgh, Pa, 15213
 Cupelli Philip, 3419 Ward St, Pittsburgh, Pa, 15213
 Cupka Robert M, 900 Hansen St, Pittsburgh, Pa, 15209
 Cupkas II Inc, 2314 E Carson Street, Pittsburgh, Pa, 15203
 Cupp Clyde D, 71 Ruth St, Pittsburgh, Pa, 15211
 Cupp Wayne, 6729 Laboure Dr, Harrisburg, Pa, 17111
 Curca Bogdan, 800 Willoppenn Dr, Southampton, Pa, 18966-3446
 Curci Ernest, 36 Laurel Lane, Levittown, Pa, 19054-0000
 Curcio Donna M, Po Box 579, Nineveh, Pa, 15353-0579
 Curcio Grace C, 2 Logan Sq Ste 3000, Philadelphia, Pa, 19103
 Curcio Grace C, 3000 Two Logan Sq, Philadelphia, Pa, 19103
 Curcio Helen L
 Curcio Robert F, 255 Garfield St, Johnstown, Pa, 15906
 Curcione Rhonda J, Ffff, Kkkkk, Pa, 18603-0000
 Curcurito Anna M, 6746 Marsden St, Philadelphia, Pa, 19135-2226
 Curd Ronald H, 2604 Magnet Street, Philadelphia, Pa, 15214
 Curd Shane, 2200 Ben Franklin Pkwy, Philadelphia, Pa, 19130-0000
 Cure Jack C, 570 Sangree Rd, Pittsburgh, Pa, 15237
 Cure Jack C, 570 Sangree Rd, Pittsburgh, Pa, 15237-3966
 Cure Jean C, 570 Sangree Rd, Pittsburgh, Pa, 15237
 Cure Jean C, Box 101058, Pittsburg, Pa, 15237-8058
 Cureton George, 5118 N 9th St, Philadelphia, Pa, 19141
 Cureton James, 6222 N Bouvier St, Philadelphia, Pa, 19141-1430
 Cureton Juliette W, 4444 N Marshall St, Philadelphia, Pa, 19140-2326
 Cureton Lovella, 1752 Church Ln, Philadelphia, Pa, 19141
 Cureton Tyrone, Tyrone Cureton, Phila, Pa, 19119-2042
 Curgle Lealor, 1014 Sheffield St Apt 306, Pittsburgh, Pa, 15233
 Curico Matt, 6 West Penn Ave, Wernersville, Pa, 19565
 Curione Paul, 2822 Glenview St, Philadelphia, Pa, 19149-2534
 Curlett John, 338 Pine Tree Road, Venice, Fl, 34293
 Curlett John, 5063 Villg Garden Dr, Sarasota, Fl, 34234
 Curley Andrew J, 314 Lakeview Dr, Ridley Park, Pa, 19078-0000
 Curley Beverly M, 307 Washington Blvd, Bangor, Pa, 18013
 Curley Eileen, 77 Washington Ave, Phoenixville, Pa, 19460
 Curley Helen, 314 Lakeview Dr, Ridley Park, Pa, 19078-0000
 Curley Helen, 314 Lakeview Dr, Ridley Park, Pa, 19078-3708
 Curley James E, 554 B Sommers Lane, Aston, Pa, 19014
 Curley M Bernadette, 18 Oakmont Pl, Media, Pa, 19063-0000
 Curley William J, 18 Oakmont Pl, Media, Pa, 19063-0000
 Curlonis Rita, 7900 Farnsworth St, Philadelphia, Pa, 19152
 Curran Anne M, Apt 319 118 S 21st St, Phila, Pa, 19103
 Curran Carolyn
 Curran Charles B, 1225 East Avenue, Roslyn, Pa, 19001
 Curran Daniel II, 223 N 2nd St, Harrisburg, Pa, 17101
 Curran David
 Curran David L, 1435 Beckwith Rd, Port Matilda, Pa, 16870-9512
 Curran David L, 1435 Beckwith Road, Port Matilda, Pa, 16870
 Curran Dennis, 306 Greenwood Rd, Sharon Hill, Pa, 19079-1202
 Curran Frances W, Po Box 1040, Pottsville, Pa, 17901-7040
 Curran James J, Po Box 1040, Pottsville, Pa, 17901-7040
 Curran James Jr J, 1335 Howard Ave, Pottsville, Pa, 17901
 Curran Joan C, 2556 S Millick St, Phila, Pa, 19142-3508
 Curran John B, C/O Creamery Rd, Salfordville, Pa, 18958
 Curran Laura
 Curran Mary Margaret, 403 Sycamore St, Clifton Heights, Pa, 19018
 Curran Marybeth Custodian, 610 Apache Ln, Norristown, Pa, 19401
 Curran Michael D Sr, 8 S Scenic Dr, Elysburg, Pa, 17824-9652
 Curran Robert, 735 Townshipline Rd, Blue Bell, Pa, 19422-1425
 Curran Ronald, 2422 S Philip St, Philadelphia, Pa, 19148
 Curran Sigmund T, 11704 Centennial Sq W, Philadelphia, Pa, 19116
 Curran Stacie, 1546 Hunter Dr, Dover, Pa, 17315
 Curran Therese M, 39-10 Revere Rd, Drexel Hill, Pa, 19026-5321
 Curran William, 151 N Madison Ave, Upper Darby, Pa, 19082
 Current Medicine Inc, 400 Market Street, Philadelphia, Pa, 19106
 Current Protocols In Molecul, 330 W State St, Media, Pa, 19063
 Current Science, 20 North 3rd Street, Philadelphia, Pa, 19106-2199
 Current Science, 20 North Third St, Philadelphia, Pa, 19106
 Current Science, 400 Market St #700, Philadelphia, Pa, 19106
 Current Science Inc., 400 Market St. Ste 700, Philadelphia, Pa, 19106
 Current Science L T D, 20 North 3rd Street, Philadelphia, Pa, 19106-2199
 Current Science Ltd, 20 N Third St, Philadelphia, Pa, 19106

Curriculum Travel Of America, 5194 Hamilton Blvd, Allentown, Pa, 18106
 Currie Evette
 Currie Scott, 472 Bala Terr, West Chester, Pa, 19380
 Curry Altermease, 2425 Kingwood St, Pittsburgh, Pa, 15234-0000
 Curry Arthur H, Rd 1, Perkiomenville, Pa, 18074-9801
 Curry B
 Curry Charles W, 443 W Roosevelt Blvd, Philadelphia, Pa, 19120
 Curry David, 4415 Tyson Ave, Philadelphia, Pa, 19135
 Curry Distributing Inc
 Curry Elaine, 654 Pevsner Rd, Morrisville, Pa, 19067-3419
 Curry Ella M, Rd 1, Perkiomenville, Pa, 18074-9801
 Curry Excavating Inc, 3403 Mill Rd, Duncansville, Pa, 16635
 Curry Excavating, 3405 Mill Rd, Duncansville, Pa, 16635
 Curry Gregory W, 260 S Buhl Farm Drive Apt 214, Hermitage, Pa, 16148-2527
 Curry Jack Estate
 Curry Jane, Newtown, Pa, 18940
 Curry Lynn
 Curry Marie W, 6111 Chestnut St, Philadelphia, Pa, 19139
 Curry Michael, 3308 K Street, Philadelphia
 Curry Patience R, C/O Michael Green, Pittsburgh, Pa, 15222-5406
 Curry Richard T Equipment Co, 3403 Mill Rd, Duncansville, Pa, 16635
 Curry Ron
 Curry Rosemary
 Curry Tammy A, Rr 1 Box 223, Creekside, Pa, 15732
 Curry Tracy, 348 E Brown St, E Stroudsburg, Pa, 18301-0000
 Currys Collectables, 2852 Broadway Ave, Pittsburgh, Pa, 15216
 Curtain Denise, 6838 Rodney Street, Philadelphia, Pa, 19138
 Curti R M, Lt 12c 13 C Timberto, Wayne Co, Pa, 18445
 Curtier Mindy Cust A, 341 W Main St, Leola, Pa, 17540-2107
 Curtin Ann B, 733 Washington Rd, Pittsburgh, Pa, 15228-0000
 Curtin Edward, 221 Newry Street, Hollidaysburg, Pa, 16648-1638
 Curtin Edward F, 2815 Angus Road, Phila, Pa, 19114
 Curtin Hugh, Po Box 400076w, Pittsburgh, Pa, 15268
 Curtin John B, 218 Avon Rd, Haverford, Pa, 19041
 Curtin Kate A, 115 Old Orchard Rd, Clarks Summit, Pa, 18411
 Curtis Agnes L
 Curtis Bernadette Md, Po Box 38049, Philadelphia, Pa, 19140-0000
 Curtis Delores S, 4 Meadow Lane, Tiusville, Pa, 16354-0000
 Curtis Donald, 1442 N Vodges Street, Philadelphia, Pa, 19143
 Curtis Douglas, 101 E Washington St, New Castle, Pa, 16103
 Curtis Douglas A, 3496 Pin Oak Ln, Chalfont, Pa, 18914
 Curtis Dowden, 1609 Ligonier St, Latrobe, Pa, 15650
 Curtis Esther, Po Box 25, Wycombe, Pa, 18980-0025
 Curtis Ford Merc, 215 S Carlisle St
 Curtis Golden A, 188 Fairview Ave, Yeadon, Pa, 19050
 Curtis Greely S Jr, 1 Montgomery Ave 14, Bala Cynwyd, Pa, 19004-2662
 Curtis Jack R
 Curtis Jacque, 785 W Providence Rd, Lansdowne, Pa, 19050
 Curtis Kaller
 Curtis Lisa
 Curtis M &, 1512 Centennial St, Mc Keesport, Pa, 15132
 Curtis Melissa, 10 Hilltop Drive, Willow Street, Pa, 17584
 Curtis Michael E, 2337 Haverford Rd, Apt. B, Ardmore
 Curtis Mike, 1823 Morgan Lane, Collegeville, Pa, 19426-0000
 Curtis Mikeba, Pa
 Curtis Nora, Pa
 Curtis Patricia, Box 225, Trout Run, Pa, 17771-0000
 Curtis Pugh, 1937 Fayette St, Pa, 19150
 Curtis Robert F, 93 Project Rd, Monaca, Pa, 15061
 Curtis Sandra, 4004 Perrysville Ave, Pittsburgh, Pa, 15214-1547
 Curtis Sandra Lee, 127 Duncan Cir, Beaver, Pa, 15009-9661
 Curtis Sue C, 38 Sunset Dr, Paoli, Pa, 19301-1719
 Curtis Thomas, 4004 Perrysville Ave, Pittsburgh, Pa, 15214-1547
 Curtis Thomas L, 3452 Emerald Blvd, Long Pond, Pa, 18334
 Curtis Tracy, 144 Christina Circle, Frazer, Pa, 19355
 Curtis V
 Curtiss Andre L, Po Box 34272, Philadelphia, Pa, 19101-4272
 Curto Kendall E, 174 Haverford Dr, Laffin, Pa, 87022
 Curto Mario, 15 Ne Ave Rr Na Box Apt, Phila, Pa, 19135
 Curto Robin L Cust, 174 Haverford Dr, Laffin, Pa, 87022
 Curzio Adele, 2643 South 18th St, Philadelphia, Pa, 19145-4505
 Cusack Gregory J, Five Penn Center Plaza, Philadelphia, Pa, 19103-0000
 Cusack John
 Cusack Robert
 Cush Christopher
 Cush Gerard J Jr, 3 Brookside Dr, Danville, Pa, 17821-0000
 Cush Paul Est Of J, Pferraro Rhilty Co Exec, Greensburg, Pa, 15601
 Cushing Mary, 2002 Sproul Rd, Broomall, Pa, 19008
 Cushman & Wakefield, Attn Wm Pasquale 150 S Warner, King Of Prussia, Pa, 02/16-/195
 Cushman & Wakefield, Po Box 8500-1006, Philadelphia, Pa, 19178-1006
 Cushman Britt, 290 Kingsbridge Dr, Lititz, Pa, 17543
 Cushnie James, 1931 6th Ave, Beaver Falls, Pa, 15010
 Cushnie Marjorie, 1931 6th Ave, Beaver Falls, Pa, 15010
 Cusick Charles S, 31 Shenango Road, New Castle, Pa, 16105-1140
 Cusick Joan C, 128 Woodland Dr, Pittsburgh, Pa, 01522
 Cusick Margaret M, 110 Klem Rd, Glenshaw, Pa, 15116-0000
 Cuskley Nancy C, 406 Wle, Lake Ariel, Pa, 18436
 Cust Refunds, Pa, 15001
 Custer Glenn L, 338 Main St, Royersford, Pa, 19468-0000
 Custer John, 537 Gen Learned Rd, King Of Prussia, Pa, 19406
 Custer Katherine, 620 Oak St, Johnstown, Pa
 Custer Kulick James Kulick, 434 A Walnut Ave, Horsham, Pa
 Custer Wayne S, 443 West Queen Lane, Philadelphia, Pa
 Custis Irving H, 4977 Parkside Ave N, Philadelphia, Pa, 19131-2537
 Custis P L, 4977 Parkside Ave N, Philadelphia, Pa, 19131-2537
 Custody Acct For The Pacific Lumber, Heffler & Co, Philadelphia, Pa, 19102
 Custom R Extrusions, Horsham, Pa, 19044
 Custom Research Equipment
 Customer Service Of Fnb Company, 1 Fnb Blvd, Hermitage, Pa, 16148-3347
 Customer Service Telecom Inc, 275 Commerce Drive Ste 200, Fort Washington, Pa, 19034
 Custred Allen Richard, 105a Sullivan Trail, Long Pond, Pa, 18334
 Cusumano Francis B, 682 Pugh Road, Wayne, Pa, 19087-0000
 Cut Rate Roofing, 613 Maclay St, Harrisburg, Pa, 17110
 Cutberth Elva, 1262 N 23rd St, Philadelphia, Pa, 19255-0000
 Cutchneal Cynthia, Pa
 Cuthbertson Theodore, 2327 N 20th St, Philadelphia, Pa, 19132
 Cutler Allen Dds, 4351 New Falls Rd, Levittown, Pa, 19056-3006
 Cutler Atlantic Coast Inc, 2081 Hartel Street, Levittown, Pa, 19057
 Cutler Edith, 3939 Conshohocken Ave Apt 535, Philadelphia, Pa, 19131-7408
 Cutler Eileen, Box 32, Merion Station, Pa, 19066
 Cutler Hammer, 1000 Cherrington Parkway, Moon Township, Pa, 15108
 Cutler Hammer Engineering, 1000 Cherrington Pkwy, Pa, 15108
 Cutler Jamie, 1063 Corn Crib Drive, Huntingdon Valley, Pa, 19006
 Cutler Jeanne F, Foxcroft Square Apartments, Jenkintown, Pa, 19046-2901
 Cutler Manufacturing Corp, Horsham, Pa, 19044
 Cutler Marilyn, 8713 Marshall Rd, Philadelphia, Pa, 19118
 Cutler Marilyn, 8713 Marshall Rd, Wyndmoor, Pa, 19038
 Cutler Steven, 8713 Marshall Rd, Philadelphia, Pa, 19118
 Cuttonille Joe, 559 N Main Ave, Scranton, Pa, 18504
 Cuttonillis Service, 559 N Main Ave, Scranton, Pa, 18504
 Cutrone Ellen, 333 Lancaster Avenue, Frazer, Pa, 19355
 Cutshall Alden Tfor, 100 W Virginia Avenue, West Chester, Pa, 19380-0000
 Cutshall Freda, 100 W Virginia Avenue, West Chester, Pa, 19380-0000
 Cutter Appraisals, 300 N Pottstown Pike, Exton, Pa, 19341
 Cutts George, 466 Buttonwood Ave, Maple Shade, Nj, 08052
 Cutts George H Jr, 5457 Wayne Ave, Phila, Pa, 19144
 Cutts James W, 466 Buttonwood Ave, Maple Shade, Nj, 08052
 Cutugno Antonio L
 Cutwright David, Pa
 Cuyahoga County Trea
 Cuzzart Bradley H, 12000 Park Plaza Drive Apt 12, Pittsburgh, Pa, 15229
 Cuzzola Amy
 Cuzzupi Domenico A, 162 E Third St, Williamsport, Pa, 17701-6636
 Cuzzupi Maria, 162 E Third St, Williamsport, Pa, 17701-6636
 Cv Sipple, Care Of First Nationwide Mtge, Coraopolis, Pa, 15108
 Cvetkovich Edward Custodian, 131 George St, Turtle Creek, Pa, 15145-0000
 Cvetkovich Timothy W, 131 George St, Turtle Creek, Pa, 15145-0000
 Cvijanovich Richard Allen, 314 Beech St, Johnstown, Pa, 15904
 Cvs 2156, 5843-45 Rising Sun Ave, Philadelphia, Pa, 19111
 Cvs 3165, 350 Freepoint St, New Kensington, Pa, 15068
 Cvs 4070, 10600 Frankstown Rd, Penn Hills, Pa, 15235
 Cvs007, 1599 1605 1518, Bloomsburg, Pa, 17815
 Cvs046, Whitehall, Pa, 15201
 Cweiber John D, 320 Elm Ave, North Wales, Pa, 19454
 Cwf Resources, Po Box 60, Sugar Grove, Pa, 16350
 Cwiernie Catherine Hedwig, C/O John H Toal Esquire, Media, Pa, 19063-3019
 Cwik Heather, 317 Buck Lane, Haverford, Pa, 19041-0000
 Cwikla Stanley, 153 East Chelten Ave, Philadelphia, Pa, 19144-2153
 Cwikla Stanley, 6122 Ross St, Philadelphia, Pa, 19144-0000
 Cwikla Stanley, 6122 Ross St, Philadelphia, Pa, 19144-1030
 Cwiklinski Matthew, 124 W Maple Ave, Langhorne, Pa, 19047
 Cwiklinski Matthew, 124 West Maple Avenue, Langhorne, Pa, 19047
 Cwt Mann Travels, 600 Wilson Lane, Mechanicsburg, Pa, 17055-4440
 Cybercomm Communications
 Cybersoft Operating Cooperation, 1508 Butler Pike, Conshohocken, Pa, 19428
 Cybersyn, 2 New Rd Ste 300, Aston, Pa, 19014
 Cybersyn Inc., 2 New Road, Aston, Pa, 19014
 Cybulski Adam
 Cycle City II Inc, 2555 West Chester Pike, Broomall, Pa, 19008
 Cycle Enviro, 1602 Colchester Dr, Lancaster, Pa, 17603-9339
 Cyganowski Josephine T, 7222 Charles St, Philadelphia, Pa, 19135
 Cylenica Mary Ellen, Pa
 Cymbol Nicholas, 3310 Market St, Camp Hill, Pa, 17011
 Cymerman John A, 5425 Mulberry St, Philadelphia, Pa, 19124-1253
 Cynthia Conti, 588 Mercer Road, Greenville, Pa, 16125
 Cynthia S Houser
 Cypher Arthur C, 4185 Ivanhoe Dr Apt 613, Monroeville, Pa, 15146-2631
 Cypher Richard A, 4185 Ivanhoe Dr Apt 613, Monroeville, Pa, 15146-263
 Cypher Robert G, 4790 Old Frankstown Rd, Monroeville, Pa, 15146-2016
 Cyphers Mildred
 Cyphers Msw S, 615 Washington Road, Pittsburgh, Pa, 15228
 Cyphert Gary, Rr 5 Box 180 A, Titusville, Pa, 16354-8414
 Cyphert Paula, Rr 5 Box 180 A, Titusville, Pa, 16354-8414
 Cyphert Sara B, C/O Sally C Chamberlain, Mechanicsburg, Pa, 17055
 Cypra Daydra D, 606 South 9th St, Perkasia, Pa, 18944-0
 Cypress Claristine, C/O Alvin Rs Rosenberg Cp, Bala-Cynwyd, Pa, 19004
 Cyril Mark, 1263 W Ballitmore Pike, Media, Pa, 19063
 Cywinski Nancy L, Attn Nanci L Spinella, Greensburg, Pa, 15601-0000
 Cywinski Raymond, 86 Hillside Ave, Kingston, Pa, 18704
 Czewski Flora S, Rr 2 Box 40, Meadville, Pa, 16335
 Czewski George F, Rr 2 Box 40, Meadville, Pa, 16335
 Czahor Laurie, 3600 Sheaff Lane Apt 625, Philadelphia, Pa
 Czajkowski Adam J, 511 Duquesne Dr, Pittsburgh, Pa, 15243
 Czajkowski Casimer J, 42 Lee Park Ave, Wilkes Barre, Pa, 18702-0000
 Czajkowski Paul D, 1009 Greenhill Rd, Pittsburgh, Pa, 15209
 Czapski Eric C, 213 Howes Run Rd, Sarver, Pa, 16055
 Czar Machine Shop, 301 Brittany Ct, Hunker, Pa
 Czarnecki Edward L, 1600 Durbin St, Pittsburgh, Pa, 15205-4214
 Czarnecki Sophie M, 303 Community Dr Apt L, Reading, Pa, 19607-3516
 Czarnowski Chester T, 1351 Dartmouth St, Scranton, Pa, 18504-2723
 Czarnowski Estelle Itf, 1351 Dartmouth St, Scranton, Pa, 18504
 Czarnowski Thomas, 1351 Dartmouth St, Scranton, Pa, 18504-2723
 Czebak William, 108 Elrose Dr, Pittsburgh, Pa, 15237-0000
 Czelec Michael, 319 Llanerch Ave, Havertown, Pa, 19083-4611
 Czenstuch Yaroslav, 4931 N Marvins St, Philadelphia, Pa, 19141-3513
 Czernecki Frank, Box 286, Marianna, Pa, 15345-0286
 Czernecki Helen M, Box 286, Marianna, Pa, 15345-0286
 Czernek Raymond V, 3989 Remaley Road, Murrysville, Pa, 15668-9523
 Czesik Gertrude
 Cziko Eleanore
 Czop Michelle, 1109 Plowshare Dr, Bluebell, Pa, 19422
 Czubek Damian, 134 Dupont St, Brooklynn, Ny, 11222

Czulada John & Gina
Czuway Susan
Czyz Martha M, 860 Lovitt, Pittsburgh, Pa, 15212-8020
Czyzewski Sandra L, 536 Patrick Place, Chalfont, Pa, 18914
Czyznyi, 48 South Market Street, Harrisburg, Pa, 17101

D

D & D Exotics, 411 Pennock Bldg R, West Grove, Pa, 19390
D & W Bus Company Inc, 120 Jolly School Road, Washington, Pa, 15301
D & W Management, 626-636 N 5th St, Wrightstown, Pa, 18928
D Albright, 900 Logan Valley Mall, Altoona, Pa, 16602
D Alessandro Phillip, 435 West Main Street, Pen Argyl, Pa, 18072
D And L Towing Inc, Pa
D Andrea Mfg Co Inc
D Antonio Hael, 4025 Chestnut St, Phila, Pa, 19104
D C Cappetta Associnc, Pa
D D Body Works, 2531 Deep Hollow Rd, Dover, Pa, 17315-2515
D D Restoration Specialists Inc, 709 Freepport Rd, Creighton, Pa, 15030
D D Variety, 4302 Woodland Ave, Drexel Hill, Pa, 19026
D Dennison, 800 B Pine Street, Philadelphia, Pa, 19107
D Fine Med Grp, 1260 Martin, New Kensington, Pa, 00000
D Humbert Lt, Po Box 7780, Philadelphia, Pa, 19182
D Irons Electric Service, 302 River Road, Beaver, Pa, 15009
D J Graphics Inc, 2421 Arch Rd, Norristown, Pa, 19401
D J Holmes Autographs, 230 S Broad St, Philadelphia, Pa, 19102
D J Truck Repair, 25 Hershey Road, Shippensburg, Pa
D L S Electric Inc, 15 Forrester Rd, Horsham, Pa, 19044
D O W Finance Corp.
D R Landscape Services, 723 Bradford Terrace, West Chester, Pa, 19382-1818
D R S Metals Inc, 2903 Southampton Rd, Philadelphia, Pa, 19154
D R Sanmer Co, Rr 3, Rockwood, Pa, 15557
D S Baked Goods Inc, 1408 Orchard, Cherry Hill, Pa, 08002
D Stanley Jones Ins Inc, 320 B Turner Ln, West Chester, Pa, 19380
D T Auto Body, 6019 Baynton St, Philadelphia, Pa, 19144-2105
D T Watson Rehab Hosp, 301 Camp Meeting Rd, Sewickley, Pa, 15143
D T Watson Rehab Hosp, 95 Camp Meeting Road, Sewickley, Pa, 15143
D Thomas, 512 514 Winters Ave, West Hazleton, Pa, 18201
D&A Carpenter, 1371bonnieavenue, Bethlehem, Pa, 18017
Da Costa Alan R, 525 N Fairville Ave, Harrisburg, Pa, 17112-9470
Dabash Kephim Music, Rd 4 Box 87, Everett, Pa, 15537
Dabco T Mitchell Dc, 1681 B Kenneth Rd, York, Pa, 17404-2228
Dabney Helen
Dabney Murchuson John
Dabney Richard C, 3209 W Dakota St, Philadelphia, Pa, 19132
Dabone Carey, 2333 Perrysville Ave, Pittsburgh, Pa, 15214
Dabrownay Anna, 701 Disson St, Philadelphia, Pa, 19111
Dabruzzo Carmen J, Po Box 901, McMurray, Pa, 15317-0000
Dabulis Donald F, C/O South Side Welding, Pittsburgh, Pa, 15207
Dacey Maureen, 5014 Station Road, Erie, Pa, 16510
Dach Charles J, 10 E Warren Rd, Custer City, Pa, 16725
Dachille Lillie May, 1420 Park Hills Ave, State College, Pa, 16803
Dachille Thaddaeus Christian, 1420 Park Hills Ave, State College, Pa, 16803
Dachowski Pete R, 321 Woodmont Circle, Berwyn, Pa, 19312-1431
Dacosta Alan R, 525 N Fairville Ave, Harrisburg, Pa, 17112-9470
Dacquisto Michele Lena, Liberty Boro, McKeesport, Pa, 15133
Dacunto Rebecca, 276 Jonquil Place, Pittsburg, Pa, 15228
Dacunzo Carmela, 33 The Hideout, Lake Ariel, Pa, 18436-9765
Dacunzo Louis J, 33 The Hideout, Lake Ariel, Pa, 18436-9765
Dada Damani, Horsham, Pa, 19044
Daday Ann M, Bethlehem, Pa, 18017-3014
Daddezio Primo, 600 Washington Ave, Downingtown, Pa, 19335
Daddezio Rosanna
Daddona Diana, 109 Old Forest Rd, Wynnewood, Pa, 19096
Daddona Elvira D, 3025 Swede Rd, Norristown, Pa, 19401-1337
Daddona Richard A, 3025 Swede Rd, Norristown, Pa, 19401-1337
Dade Takeya, 5517 Boyer Street, Philadelphia, Pa, 19138
Dadowski Louis, 4214 Davison St, Pittsburgh, Pa, 15201
Dadra Sohan, 814 Walnut Street, State College, Pa, 16801
Dads Products Co Inc, Washington Division, Dallastown, Pa, 17313
Daehnke Emma M, Country Meadows, York, Pa, 17404
Daehnke Emma M, County Meadows Rm 26, York, Pa, 17404
Daerr Carol, 213 N Third St, Clairton, Pa, 15025
Daewoo, Pa
Daewoo, 125 Forest Ave Apt 7d, Ambler, Pa, 19002
Daffinger Hermine, Box 218, Laughlinton, Pa, 15655-0000
Daffinger Willi, Box 218, Laughlinton, Pa, 15655-0000
Daffodil, 36 N. Church St., Carbondale, Pa, 18407
Dafner Emme E, 918 Welfer St, Pittsburgh, Pa, 15217-2649
Dafraine Agnes C, 607 N Webster Ave, Scranton, Pa, 18510
Dafs
Dagen Michael T, 38 Cherry Hill Road, Ronks Pa, 17572
Dages Kenneth B, 1103 Boxwood Rd, Jenkintown, Pa, 19046
Dages Vivian, 1103 Boxwood Rd, Jenkintown, Pa, 19046
Dagit Leonard H, 138 Forge Rd, King Of Prussia, Pa, 19406-0000
Dagle Cheryl, 441 Magee Ave, Patton, Pa, 16668
Dagney John, 326 N Ln, Ridley Park, Pa, 19078
Dagney Robert, 326 N Ln, Ridley Park, Pa, 19078
Dagostino Richard W
Dagostino Sallyanne, 849 Princess Drive, Yardley, Pa, 19067
Dagostino Stephen, 849 Princess Drive, Yardley, Pa, 19067
Dagostino Valentino Md, 200 Oxford Valley Road, Langhorne, Pa, 19047-0000
Dague Jennifer L, 1007 Thomas St, Monongahela, Pa, 15063--274
Dague Michael, 1240 Valley View Dr, Lawrence, Pa, 15055
Dahan Joseph, 939 Radnor Road, Wayne, Pa, 19087-0000
Dahesh Maryam, 323 Mckee Pl Apt 1, Pittsburgh, Pa, 15213
Dahl Donna A, 22 Teal Dr, Langhorne, Pa, 19047
Dahl Eric, 1345 Prizer Road, Pattstown, Pa, 19465-8711
Dahl Oil Co
Dahl Richard, 137 John St, Canada
Dahlberg Erika, 1818 Orchard Drive, Abington, Pa, 19001
Dahlberg Pearl G, Bad Address Do Not Mail
Dahlheimer David Ux L, 421 Edgewood Ave, Indiana, Pa, 15701
Dahman Bassam A, 10 Stewart St, Canada
Dahman Zane B, 10 Stewart St, Canada
Dahmer Berlin, 130 Alverstone Rd, Clifton Heights, Pa, 19018
Dahms Christine, 266 Grove Avenue, Ridgeway, Pa, 15853-0000
Daho Mathieu, 6038 Cobbs Creek Pkwy, Philadelphia, Pa, 19143
Dai Hailung, Pa, 19087
Dai Kinoshita, 665 Georges Ln, Ardmore, Pa, 19003-1934
Daicho H?
Daiello David, 10 Maple St, Quakertown, Pa, 18951-1732
Daile Christopher C, 327 Crest Park Road, Philadelphia, Pa, 19119
Dailey Brian C, 35 Walnut Ridge Dr, Mechanicsburg, Pa, 17055
Dailey C Christopher, 327 Crest Park Rd, Philadelphia, Pa, 19119
Dailey C Christopher, 325 Crest Park Drive, Philadelphia, Pa, 19119
Dailey C Christopher, 327 Crest Park, Philadelphia, Pa, 19119
Dailey C Christopher, 327 Crest Park Rd, Philadelphia, Pa, 19119
Dailey C Christopher, 329 Crest Park Dr, Philadelphia, Pa, 19119
Dailey C Christopher, Apt 802 B, Philadelphia, Pa, 19144
Dailey C Christopher, Mail To : Janet Dailey, Philadelphia, Pa, 19119
Dailey C Christopher, Mail To: Janet D Dailey, Philadelphia, Pa, 19119
Dailey Christopher, 155 East Godfrey Avenue, Philadelphia, Pa, 19120
Dailey Christopher, 2428 N 27th St, Philadelphia, Pa, 19132
Dailey Christopher, 2428 N 27th Street, Philadelphia, Pa, 19132
Dailey Christopher, 327 Crest Park, Philadelphia
Dailey Christopher, 327 Crest Park, Philadelphia, Pa, 19119
Dailey Christopher, 327 Crest Park Road, Philadelphia, Pa, 19119
Dailey Christopher C, 327 Crest Park Road, Philadelphia, Pa, 19119
Dailey Curtis
Dailey Curtis C, 327 Crest Park Rd, Philadelphia, Pa, 19119
Dailey Curtis C, Mail To : Janet Dailey, Philadelphia, Pa, 19119
Dailey Curtis Christopher, 327 Crest Park Rd, Philadelphia, Pa, 19119
Dailey Curtis Christopher, 329 Crest Park Drive, Philadelphia, Pa
Dailey Curtis Christopher, Mail To: Mrs Janet Dailey, Philadelphia, Pa, 19119
Dailey Curtis H
Dailey Gina, 100 North Eleventh Ave, Coatesville, Pa, 19320
Dailey James H, 405 Locust St, Columbia, Pa, 17512
Dailey Janet, 5500 Wissahicken Ave, Philadelphia, Pa, 19144
Dailey Janet, 5500 Wissahickon Ave, Philadelphia, Pa, 19144
Dailey Janet, 5500 Wissahickon Ave, Philadelphia, Pa, 19144
Dailey Janet D, 5500 Wissahicken Ave, Philadelphia, Pa, 19144
Dailey William P, Rr 2 Box 325, Lewistown, Pa, 17044-9101
Daily Anna Mae, Rd 4 Box 134, Greenburgs, Pa, 15601-0000
Daily Douglas H, 9760 East Rd, Pittsburgh, Pa, 15237-4306
Daily John E, 2172 E York St, Philadelphia, Pa, 19125-0000
Daily Thomas R, 2172 E York St, Philadelphia, Pa, 19125-0000
Daily Times, Po Box 347, Primos, Pa, 19018-0347
Daily Walter R, Rd 4 Box 134, Greenburgs, Pa, 15601-0000
Daimler Chrysler Rail Systems, , Pittsburgh, Pa, 15236
Daimlerchrysler Rail Systems, , Pittsburgh, Pa, 15236
Dain Gary Lloyd, 2130 Wyland Ave, Allison Park, Pa, 15101-3433
Dainis Anthony Cust, C/O Heritage Bank, Pottsville, Pa, 17901
Dainora Paul K, 23 Cobblestone Dr, Paoli, Pa, 19301
Dainora Ramune
Dainton Mariam E, 3172 Fox Drive, Chalfont, Pa, 18914-3758
Dairy Express Inc, 2492 Schuylkill Rd, Parker Ford, Pa, 19457
Dairy Management Conference, 324 Henning Building, University Park, Pa, 16802
Dairy Queen, Rt 64 Box 43, Lamar, Pa, 16848
Daise Mildred L, 1904 Green Street 3w, Philadelphia, Pa, 19130
Daisy Chin, 317 N Woodland Ave, Glenolden, Pa, 19036
Daiuto Anthony, 11 Canterberry Dr, Chambersburg, Pa, 17201
Daiz Damaris, 117 Schiller St, Reading, Pa, 19601
Dajani Hassan
Dajani Hassan N, 9534 James St # A, Philadelphia, Pa, 19114
Daka Restaurants, P O Box 11161, Boston, Ma, 2211
Dako Jenny, 56 N Main Street, Chambersburg, Pa, 19201
Dakota Consulting Group Inc, 3rd Fl, Perkaskie, Pa, 18944
Dakshaw Charles A, 1862 Clinton Ave, Coal Township, Pa, 17866-1618
Dakshaw Mary, 1862 Clinton Ave, Coal Township, Pa, 17866-1618
Daku Bujar, 990 North 2nd Street 3rd Fl, Philadelphia, Pa, 19125
Dal Kang Tae, 606 W South St, Kennet Sq, Pa, 19348
Dal Tile Corporation, 1000 N Cannon Ave, Lansdale, Pa, 19446-1854
Dalal Fram R, 7916 Mountain Ave, Elkins Park, Pa, 19027
Dalal Jayshree, 370 Tara Hill Drive, Stroudsburg, Pa, 18360-0000
Dalal Kush
Dalal Umesh I, 370 Tara Hill Drive, Stroudsburg, Pa, 18360-0000
Dalansky Brian, 2133 Holcomb Ave, Pittsburg, Pa, 15226-2421
Dalbo Stella T, 3516 Laurel Ave, Moosic, Pa, 18507
Dalby Brian C, Rd1 Box 360, Reedsville, Pa, 00000-0000
Dalby Patricia J, C/O Joseph Petrie (Poa), Pittsburg, Pa, 15220
Dalby Patricia L Md, 201 N Craig St Ste 317, Pittsburgh, Pa, 15213-1516
Dalby Thad T, 811 20th Ave, Altoona, Pa, 16601
Dalcin Michael, 2272 Community Dr, Bath, Pa, 18014
Dale And Dale Homes, 102 E Merritt St, Plains, Pa, 03/18-/195
Dale Associates Inc, P O Box 998, Brodheadsville, Pa, 18332
Dale Bobbie, 46 Caravan Ct, Middletown, Pa, 17057-2873
Dale Bridget A, 631 E Patterson, Lansford, Pa, 18232
Dale Clark Prosthetics, Po Box 62330, King Of Prussia, Pa, 19406
Dale David, Rr 1 Box 199, New Hope, Pa, 18938
Dale Eileen D, 631 E Patterson, Lansford, Pa, 18232
Dale Jonathan, 405 Canal Street, Lock Haven, Pa, 17745
Dale S Rhen Insurance, 19 N Union St, Middletown, Pa, 17057
Dale Thomas Fitzgerald, 15 Long Ln, Malvern, Pa, 19355-2915
Dale Warren, E High, Lebanon, Pa, 17042
Dale William B, 214 Primrose Dr, Sarver, Pa, 16055
Dale William B, C/O Eh Paul Cpa, Sarver, Pa, 16055-9573
Dales Adrian, 2414 N Douglas Stre, Philadelphia, Pa, 19132
Dales Clara E, 6474 Ross St, Philadelphia, Pa, 19119
Dalessandro Fred, 110 Stewarts Ct, Phoenixville, Pa, 19460-2810
Dalessandro James, P O Box 499, Carlisle, Pa, 17013
Dalessandro Joseph E, 350 Junius St, Pittsburgh, Pa, 15220
Dalessio Joseph M, 111 E Winona Ave, Norwood, Pa, 19074-1137
Daley & Snyder, 33 West Main St, Waynesboro, Pa, 17268-0000
Daley Andrew, 2741 E. Country Club Rd., Philadelphia, Pa, 19131

Daley Barry G, 105 Monroe Lake Shrs, E Stroudsburg, Pa, 18301-8505
Daley Curtis, 327 Crest Park Rd, Philadelphia, Pa, 19119
Daley D J, 1050 Baltimore Pike, Springfield, Pa, 19064
Daley David W D.O. P.C., 7729 Main St., Fogelsville, Pa, 18051
Daley John M, 813 Kerper Street, Philadelphia, Pa, 19111
Daley Margaret, 2116 Carver Street, Philadelphia, Pa, 19124
Daley Margaret E, 463 Washington Rd Apt 603, Pittsburgh, Pa, 15228
Daley Mary, 10229 N Canterbury Rd, Philadelphia, Pa, 19114
Daley Mary Ellen
Daley Maurianna K, 813 Kerper Street, Philadelphia, Pa, 19111
Daley Raymond, 2027 E Cheltenham Ave, Philadelphia, Pa, 19124
Dalicandro Thomas J, 2831 Memphis St, Phila, Pa, 19134
Dalikas Joseph, 913 Ferdinand St, Scranton, Pa, 18508
Dalin Anna, 147 Pierce St, Philadelphia, Pa, 19148-1909
Dall Carol S
Dall Stephen A, 132 Berkeley Rd, Devon, Pa, 19333
Dallago Ronald, 1415 Dewey Avenue, Northampton, Pa, 18067-0000
Dallas Allen Lee, 3609 Charlotte Street, Pittsburgh, Pa, 15201
Dallas Bilingual Y Pages, Horsham, Pa, 19044
Dallas Data Systems, Matthew Dallas, Pottstown, Pa, 19464
Dallas Debbie, Lake Lorrain Rd, Poyntelle, Pa, 18454
Dallas Edward P, 3609 Charlotte St, Pittsburgh, Pa, 15201
Dallas Emergency Physicians, Po Box 40633, Philadelphia, Pa, 19101
Dallas Ft Worth Medical, Horsham, Pa, 19044
Dallas Zachary, 1223 Boone Avenue, Roslyn, Pa, 19001
Dallastown Leader, 100 W Quiet St, Dallastown, Pa, 17313
Dallenoer Jason, 201 Mill Pond Dr, Exton, Pa, 19341
Daller Adam, 810 Bethlehem Pike, Flowtown, Pa, 19038
Dalley D, 510 W Centre St, Shenandoah, Pa, 17976
Dallmer Adj Inc, 1023 Bristol Pl, Lansdowne, Pa, 19050
Dallmer Adjusters Inc, C/O David Dallmer 1023 B, Bensalem, Pa, 19020-000
Daloz Safety, Po Box 622, Reading, Pa, 19603
Daloz Safety Inc Daloz Saf, Po Box 622, Reading, Pa, 19603-062
Dally Jean M, 8 Dudie Dr, Newtown Square, Pa, 19073-0000
Dally Joseph W, 9 N Federal St, Perry, Ny, 14530
Dally Mae, 2502 Wigwam Rd, Aliquippa, Pa, 15001
Dalmoukalmuraikie Nora, Sheraton University City, Philadelphia, Pa, 19104-0000
Dalonzo Mario A, 56 Water Street, Boyertown, Pa, 19512
Dalonzo Mario Jr, 56 Water St, Boyertown, Pa, 19512
Dalsky Karen Y
Dalsky Robert, 518 Paige Dr, Southampton, Nj, 8088
Dalton Almyrtie, C O McCallum Pace, Philadelphia, Pa, 19144-0000
Dalton Elizabeth, 131 West Union St, West Chester, Pa, 19382-0000
Dalton James J, 5863 Forbes Ave, Pittsburgh, Pa, 15217
Dalton James J, 5863 Frager St, Pittsburgh, Pa, 15228
Dalton John, Pa
Dalton John, 90 Melton Ave, Stewartstown, Pa, 17363
Dalton Jude P, Apt 903, Philadelphia, Pa, 19107
Dalton Lesa A, 239 East Main Street, New Freedom, Pa, 17349
Dalton Margaret, 1133 Oriole Dr, Bensalem, Pa, 19020
Dalton Sophie, 1907 E Oakdale St, Philadelphia, Pa, 19125
Daltry David G, 1509 Winding Brook Run, Boothwyn, Pa, 19061
Dalu Joseph C, 4102 Buckboard Trail, Allison Park, Pa, 15101-3040
Dalu Marene, 4102 Buckboard Trail, Allison Park, Pa, 15101-3040
Daluisio Anna, 1618 Bayard St, Bethlehem, Pa, 18017-6119
Daluisio Nicholas, 1618 Bayard St, Bethlehem, Pa, 18017-6119
Daluisio Anna, 1618 Bayard St, Bethlehem, Pa, 18017-6119
Daluisio Nicholas, 1618 Bayard St, Bethlehem, Pa, 18017-6119
Dalverny Fred, 143 South 19th Street, Pittsburgh, Pa, 15203
Dalworth Trucking Co, Po Box 6250, Harrisburg, Pa, 17712
Daly Alice A
Daly Barbara Ann, 1306 Marlborough Street, Philadelphia
Daly Brent, 1001 N Spring St Apt B4, Middletown, Pa, 17057-2135
Daly E Loretta, 806 Place One, Plymouth Meeting, Pa, 19462
Daly Edward J, 113 Wexford Pl, Phila, Pa, 19116
Daly Edward J, 113 Wexford Pl, Philadelphia, Pa, 19116-0000
Daly Gregory M, 1475 Lenape Rd, West Chester, Pa, 19382-6842
Daly Hugh A, 21 S State St, Du Bois, Pa, 15801
Daly James F, 32 Hemlock Dr, Lancaster, Pa, 17602-0000
Daly Joseph, Penn Estates Box 807, E Stroudsburg, Pa, 18301-4107
Daly Kevin, 375 Priston Rd, Waynesburg, Pa, 15370
Daly Mary Ann, 1142 W 33rd St, Erie, Pa, 16508
Daly Maureen T, 151 S Bishop Ave Apt F13, Secane, Pa, 19018-1000
Daly Michael O, 1219 Pitcairn Ave, Tarentum, Pa, 15084
Daly Patricia L, Swiftwater & Bowman Roa, Swiftwater, Pa, 18370
Daly Patricia L, Swiftwater And Bowman Roa, Swiftwater, Pa, 18370
Daly Paul
Daly Paul, 100 S Wertz Ln, Downingtown, Pa, 19335
Daly Thomas A, Swiftwater & Bowman Roa, Swiftwater, Pa, 18370
Daly Thomas A, Swiftwater And Bowman Roa, Swiftwater, Pa, 18370
Daly Thomas F, 415 Bryn Mawr Ave, Bala Cynwyd, Pa, 19004-2619
Daly Thomas F Jr, 415 Bryn Mawr Ave, Bala Cynwyd, Pa, 19004-2619
Daly Walter J, 415 Bryn Mawr Ave, Bala Cynwyd, Pa, 19004-2619
Dam Jason A, 35 Highland Rd, Bethel Park, Pa, 15102-1878
Damaghi Nasser, 12 Ballantine Lane, Kings Point, Ny, 11024
Damaghi Shahnaz
Damaro David, 116 Chester Pike, Collingdale, Pa, 19023
Damaris Santiago
Damasceno Lydia Duarte, Joaquim Correia De Melo 10, Gravata Pernambuco
Damato Thelma N, 501 N Providence Rd Apt 412, Media, Pa, 19063-2544
Dambal Vedesh V, Schwartz Lasso Harris Ltd, Horsham, Pa, 19044
Dambra Anthony, 992 Carver St, Philadelphia, Pa, 19124
Dambra Serafina, 992 Carver St, Philadelphia, Pa, 19124
Dambrosio Anthony
Dambrosio Daniel, 308 Locust Dr, Phoenixville, Pa, 19460-3622
Dambrosio Delores, 3455 Bristol Rd, Chalfont, Pa, 18914-3835
Dambrosio John, 671 St Matthews Road, Chester Springs, Pa, 19425
Dambrosio Lisa M, 5209 Hawthorne St, Philadelphia, Pa, 19124
Dambrosio Marcia
Dambrosios Jeff D, 1081 East Lincoln Highway, Downingtown, Pa, 19335
Damerst Grace Abi, 307 N Michael St, Saint Marys, Pa, 15857-1149
Dames Grace A, 1929 N 16th St, Reading, Pa, 19604
Damian Mary, 351 Little Conestoga Rd, Downingtown, Pa, 19335
Damiano Bonita M, 1131 Valley Of Lakes, Hazleton, Pa, 18201
Damico Andrew, Rosemont Plz Suite 9, Rosemont, Pa, 19010
Damico Christy, 153 Maple Ave, Holmes, Pa, 19043
Damico David, 1825 Montour St, Coraopolis, Pa, 15108
Damico Ernestine, 185 Willow Lane, Kunkletown, Pa, 18058-9158
Damico Ethel
Damico Felix, 1303 Elmwood Ave, Sharon Hill, Pa, 19079
Damico Mario, 98 Main St, Fallsington, Pa, 19054-1111
Damico Michael V, 1800 Ritner St, Philadelphia, Pa, 19145
Damico Nancy R, 98 Main St, Fallsington, Pa, 19054-1111
Damico Pasquale, 185 Willow Lane, Kunkletown, Pa, 18058-9158
Damico Steven, 1440 S 9th Street, Philadelphia, Pa, 19147
Damico Steven A, 1440 S 9th Street, Philadelphia, Pa, 19147
Damico Thomas, 153 Maple Ave, Holmes, Pa, 19043
Damiron Truck Center, Horsham, Pa, 19044
Damle Sarang, 101 South 39th Street, Philadelphia, Pa, 19104
Damore Cdarmen, 9122 Annin Street, Philadelphia, Pa, 19148
Damore Joseph M
Damore Joseph T, 531 Constitution Dr, Middletown, Pa, 17057-3489
Damore Pasquale, 3340 Kensington Ave, Philadelphia, Pa, 19134-1402
Damore Rebecca A, 531 Constitution Dr, Middletown, Pa, 17057-3489
Damore Tammy S
Damron Ann Louise, 560 Hammond Dr, Morrisville, Pa, 19067-3808
Damweber Brian, 1617 N Front St, Harrisburg, Pa, 17102
Dan George, 1800 John F Kennedy, Philadelphia, Pa, 19103
Dan Miller Plumbing H, 905 Hawthorne Ave, Secane, Pa, 19018
Dan Rosen Bmw, 201 Kent Road, Ardmore, Pa, 19003
Dan Sons Body Shop, 117 Ferguson Hill Ln, Bedford, Pa, 15522-6913
Dana Business Sys, P O Box 641980, Pittsburgh, Pa, 15264-1980
Dana Edmund L Jr, Po Box 38, Wayne, Pa, 19087-0038
Dana Helen M, Po Box 38, Wayne, Pa, 19087-0038
Dana Lewis D, Po Box 38, Wayne, Pa, 19087-0038
Dana Stephen A, Po Box 38, Wayne, Pa, 19087-0000
Dana Stephen A, Po Box 38, Wayne, Pa, 19087-0038
Danaher Tool Group, Attn John Good, Pa, 17601
Danbrosio Mary, 1900 Hoffnagle St, Philadelphia, Pa, 19152-2314
Danbrosio Silvio, 1900 Hoffnagle St, Philadelphia, Pa, 19152-2314
Dance Academy, Po Box 339, Holland, Pa, 18966
Dance Academy, Village Shire Shop Ctr Rte 532, Holland, Pa, 18966
Dance Expressions, Rhonda Williams, Plant City, Fl
Dance Wendell R, 6044 W Columbia Ave, Philadelphia, Pa, 19151-0000
Dancey Antoine W, 3509 Dixon Ave, Bristol, Pa, 19007
Dancy Marialice J, 304 N Monongahela Ave, Glassport, Pa, 15045
Dancy Mary A, 627 W Ellet St, Phila, Pa, 19119-3428
Dancy Thomas E, 4901 Stenton Ave Apt 128, Philadelphia, Pa, 19144-0000
Dancy Wanda
Dancy Wanda D
Dandah Salema Cust, 1840 South Broad St, Philadelphia, Pa, 19145-0000
Dandrea Joseph, 800 Penn Security Bank, Scranton, Pa, 18503
Dandridge Albert, 122 N 55th St, Philadelphia, Pa, 19139
Dandridge Derrek, 1116 Tilghman St, Chester, Pa, 00000-0000
Dandy D, Horsham, Pa, 19044
Dandy Mini Mart, Rr # 2 Box 363, Sayre, Pa, 18840
Daneil John, 827 Bedford Ave Apt 208, Pittsburgh, Pa, 15219
Danenberg Kevin M, 3601 Powell Ave, Philadelphia, Pa, 19104
Danev Joann, 6023 Christian St, Philadelphia, Pa, 19143-2313
Danev Susan, 1105 Overlook Drive, Romansville, Pa, 19087
Danford Mary C
Danforth Ann, 293 Fox Hound Dr, Doylestown, Pa, 18901-5751
Danforth Nicholas, 293 Fox Hound Dr, Doylestown, Pa, 18901-5751
Dang Nghia
Dang Son N, 548 Allegheny Ave, Philadelphia, Pa, 00000-0000
Dang Sreynga, 150 Vernal Lane, Harleysville, Pa, 19438
Dang Yen, 9416 Krewstwon Rd, Philadelphia, Pa, 19115-3713
Dang Yen, Po Box 164, Flourtown, Pa, 19031
Dangelis Vincent, 227 Mccartney St, Easton, Pa, 18042
Dangelo C, 1442 Sr 168, Darlington, Pa, 16115
Dangelo Deborah
Dangelo Joanne M, 30 Carter Rd, Thornton, Pa, 19373-0000
Dangelo Thomas V, 701 Howard Ave, Havertown, Pa, 19083
Danhires Joseph, Pa
Daniel & Susan & Tho Mas & William, Bingham, Pittsburgh, Pa, 15229
Daniel Callaghan Inc, 3126 Wilmington Road, New Castle, Pa, 16105
Daniel Cleo C, 827 Bedford Ave Apt 208, Pittsburgh, Pa, 15219
Daniel D A, 28 Kings Arms Watfrfd, York, Pa, 17402
Daniel Figueredo, 8480 Limekiln Pike Apt B1121, Wyncote, Pa, 19095
Daniel Frank Jr, Pa
Daniel George R, 19 Franklin Ave, Phoenixville, Pa, 19460
Daniel Goytia & Associates, Ave Leandro N Alem 449/ 3er Pi
Daniel L Guy, 219 Longfellow St, Vandergrift, Pa, 15690
Daniel Marcella L, 133 Beachell, Shamokin, Pa, 17872
Daniel Medical Assoc, 1100 Walnut St, Philadelphia, Pa, 19107
Daniel Shirley G, 4110 Baring St, Philadelphia, Pa, 19104
Daniel Silk
Daniel Tell, 468 Lincoln Hwy, North Versailles, Pa, 15137
Daniel Urica B, 1325 66 Avenue C 33, Philadelphia, Pa, 19126
Daniel W Dietrich Foundat, Attn In House Management, Philadelphia, Pa, 19103-3703
Daniel William
Daniele Diane, Reliance Insurance Co, Philadelphia, Pa, 19103-2807
Daniele Rose, 561 Hickory St, Greensburg, Pa, 15601
Daniels
Daniels Charles Jr, Charles J Daniels Jr, Lake Daniels, Pa, 18624
Daniels Dana T, 1205 Park Avenue 3rd Floor, Williamsport, Pa, 17701
Daniels David A, 300 W Independence St, Orwigsburg, Pa, 17961
Daniels Donna, 6770 Chew Avenue, Philadelphia, Pa, 19119
Daniels Dorshimer, 727 Delancey St, Phila, Pa, 19106
Daniels Edward G, 707 S American St, Philadelphia, Pa, 19147-0000
Daniels Ella M, Auburn Towers, Pittsburgh, Pa, 15206
Daniels Geolamar, Rr 1, Harrisburg, Pa, 17111
Daniels Gloria A, 5748 Nassau Rd, Philadelphia, Pa, 19131-3430
Daniels Hattie, 1014 Perry St, Reading, Pa, 19604

Daniels Henry C, 213 Warsaw St, Keiser, Pa
 Daniels James L, 2022 W Nicholas St, Philadelphia, Pa, 19121-4004
 Daniels James R O, Philadelphia
 Daniels Jamie R, 4104 Grey Friars Ter, Chalfont, Pa, 18914
 Daniels Jeffrey, 1633 Whitley Dr, Harrisburg, Pa, 17111
 Daniels Julia
 Daniels Kathleen N, 100 Freedom Way, Greensburg, Pa, 15601-9245
 Daniels Kimberly, Po Box 12, Honey Brook, Pa, 19344
 Daniels Linda J, 507 Louis Dr, Newbury, Pa, 17701
 Daniels Lynette A, 80 Church St, New Milford, Pa, 18834
 Daniels Margaret, 123 Bukovitz Farm Rd, Mclellandtown, Pa, 15458
 Daniels Melanie, Pa
 Daniels Michael, 21 Stratford Vlg, Lancaster, Pa, 17602-1163
 Daniels Michael A Md, 2305 N Broad St, Philadelphia, Pa, 19132-4504
 Daniels Morgan G, 4429 Larchwood Ave, Philadelphia, Pa, 19104-0000
 Daniels Nathan, 2531 Ellsworth St., Philadelphia
 Daniels Romeo, 6290 Souder Street, Philadelphia, Pa, 19143
 Daniels Sallie C, 2128 Pemberton Street, Philadelphia, Pa, 19146-4320
 Daniels Sean, 7202 Hermitage St, Pittsburgh, Pa, 15208
 Daniels Selena, 1711 N 27th Street, Philadelphia, Pa, 19121
 Daniels Steve, 40 Wealdstone Place, Springfield, Mk63jk
 Daniels Steven, 19 S Dewey St, Philadelphia, Pa, 19139-3016
 Daniels Tayler
 Daniels Theodore T Cust, 4429 Larchwood Ave, Philadelphia, Pa, 19104-0000
 Daniels Thomascine, 2022 W Nicholas St, Philadelphia, Pa, 19121-4004
 Daniels W, 2000 Hamilton St Box 534, Philadelphia, Pa, 19130-3813
 Danielsen Glen E, 241 Mcmillen Ave, Beaver Falls, Pa, 15010
 Danielson Carl L Iii, 233 Fairway Lane, Butler, Pa, 16001-0000
 Danielson Charles D, Apt 222 Highgate, Paoli, Pa, 19301
 Danielson Erik M, 1717 Crosby Ave, Pittsburgh, Pa, 15216-3549
 Danielson Pauline S Custodian, 233 Fairway Lane, Butler, Pa, 16001-0000
 Danielson Wanda M, 3 Horseshoe Dr, Douglassville, Pa, 19518-9219
 Danielson Wanda M, Apt 222 Highgate, Paoli, Pa, 19301
 Danieyl Wilford L, Bnf Samantha Tatiana Daniely, Harrisburg, Pa, 17110-1857
 Danieyl Wilford L, Bnf Skakayla L Daniely, Harrisburg, Pa, 17110-1857
 Danilchenko Darina, 3338 Riechlieu Road, Bensalem, Pa, 19020
 Danilenko Grigoriy, 795 Windzor Circle, Folcroft, Pa, 19032
 Danilovitz Mildred S, 6 Stacey Dr, Doylestown, Pa, 18901-3310
 Danilyk Ivan, 205a West Main Street, Palmyra, Pa, 17078
 Danisco Usa Inc, 200 Lawrence Drive, West Chester, Pa, 19380
 Danka, 650 Seco Rd, Monroeville, Pa, 15146-1495
 Danka Business Systems Inc, Po Box 641980, Pittsburgh, Pa, 15264
 Danka Corp, 2030 Ardmore Blvd, Pittsburgh Blvd, Pa, 15221
 Danka Corp, Po Box 641980, Pittsburgh, Pa, 15264
 Danka Financial Services, P O Box 41647, Philadelphia, Pa, 19101-1647
 Danka Financial Services, Po Box 41647, Philadelphia, Pa, 19101
 Danka Financial Services, Po Box 642444, Pittsburgh, Pa, 15264-2444
 Danka Financial Services Danka Financial Serv, Po Box 41647, Philadelphia, Pa, 19101-1647
 Danka Office Imaging, Box 640361, Pittsburgh, Pa, 15264-0361
 Danka Office Imaging, Po Box 640361, Pittsburgh, Pa, 15264
 Danka Office Imaging Co, Po Box 640361, Pittsburgh, Pa, 15264
 Danka Office Imaging Co, Po Box 640361, Pittsburgh, Pa, 15264036
 Danka Office Imaging Co, Po Box 64061, Pittsburgh, Pa, 15264-0361
 Danka Office Imaging Company
 Danka Sp B, 2030 Ardmore Blvd, Forest Hills, Pa, 15221
 Dankel Eleanor M, P O Box 508, Allentown, Pa, 18105
 Danko Amy B, 5613 Briard St, Library, Pa, 15129
 Dankoff Joseph, Box 19, Latrobe, Pa, 15650
 Dankoff Judith, Box 19, Latrobe, Pa, 15650
 Dankulich Elaine, Po Box 247, Dunmore, Pa, 18512
 Danley Cynthia
 Danlovich Raymond G, 252 Ridge Way, Homestead, Pa, 15120-2531
 Danman Pamela, 120 East St. Rd., Warminster, Pa, 18972
 Dannaker Michael J, 1130 Pottstown Pk, West Chester, Pa, 19380
 Danner James J, 587 Heaton S Mill Dr, Langhorne, Pa, 19047-1521
 Danner Pamela J, 587 Heaton S Mill Dr, Langhorne, Pa, 19047-1521
 Danner Ron
 Danner William F, 242 Walnut, York, Pa, 17403-0000
 Dannerth Patricia D, 160 White Pine Way, Harleysville, Pa, 19438-2851
 Dannibale Flo, Pa
 Dannington Patricia
 Dannunzio Regina D, Po Box 2367, Jenkintown, Pa, 19046
 Dannunzio Thomas J, Po Box 2367, Jenkintown, Pa, 19046
 Danny Madeline, Po Box 721, Wayne, Pa, 19087
 Dano Cheryl Cust, 3672 Nassau Ct, Allentown, Pa, 18104-2251
 Dano John
 Dano Mary E, 291 Shultz Rd, Lancaster, Pa, 17603
 Dano Patricia, 160 W Hendrickson Ave, Morrissville, Pa, 19067
 Dano Thomas Charles, 3672 Nassau Ct, Allentown, Pa, 18104-2251
 Danoff Charles, 3748 Lankeau Rd, Philadelphia, Pa, 19131
 Danowicz Augrina, 4141 Tower St, Manayunk, Pa, 19127
 Dans Mildred, 2521 Chancey St, Pittsburgh, Pa, 15219
 Dansbury Thomas A, 8179 Ohio River Blvd Apt7, Pgh, Pa, 15202
 Dant Megan Ann, Wtaj-Tv 5000 Sixth Street, Altoona, Pa, 16602
 Dant Sharon E Cust, Wtaj-Tv 5000 Sixth Street, Altoona, Pa, 16602
 Dantas Victoria, 120 Bewley Ln, Reading, Pa, 19605
 Dante Bufalini, Pa
 Dante Fashions Corp, 162 Pennadamsburg Rd, Jeannette, Pa, 15644
 Dantley Babrajene, 5342 Webster St, Phila, Pa, 19143
 Danto Anna M, 26 4th St, Aspinwall, Pa, 15215
 Dantonio Bart, 1627 Brownsville Rd #2, Pittsburgh, Pa, 15210
 Dantonio Daniel Esq M
 Dantonio Joseph A, 1235 Lakevue Dr, Butler, Pa, 16002
 Dantonio Karen L
 Dantonio Michael, 2nd Fl, Phila, Pa, 19104
 Dantzler Robin L, 556 Church Road, Elkins Park, Pa, 19027
 Dantzler Tracy J, 701 Garland St, Phila, Pa, 19124
 Dany Michelle, Box 42132, Philadelphia, Pa, 19101
 Dany Michelle, P O Box 42132, Philadelphia, Pa, 19101
 Danyan Scott, 521 N 2nd St, Wormleysburg, Pa, 17043
 Danyo John, 908 S George St, York, Pa, 17403
 Danz Nicole G, 111 Pine St, Lebanon, Pa, 17042
 Danzas Corp, Box 7247-8720, Philadelphia, Pa, 19170-0000
 Danzeisen David Paul, 146 Schultz Road, Telford, Pa, 18969-1340
 Danzig Stuart J Dds, 2833 Tyson Ave, Philadelphia, Pa, 19149
 Dao Dave, 3651 D St, Philadelphia, Pa, 19134
 Dao Ly N, 7135 Akron St, Philadelphia, Pa, 19149
 Dao Thai D, T/A Bustleton Nail, Philadelphia, Pa, 19149
 Dapos Robert, 907 Vista Glen Drive, Bethel Park, Pa, 15102-0000
 Daquila John W, 2684 Constitution, Beaver Falls, Pa, 15010
 Daquili Helen, 750 Old Lancaster Rd # Apt-C1, Berwyn, Pa, 19312-1324
 Daquili Louise, 609 Newtown Rd, Berwyn, Pa, 19312-2018
 Daquili Louise, Apt C110, Berwyn, Pa, 19312-1347
 Daquili Marylou A, 609 Newtown Rd, Berwyn, Pa, 19312-2018
 Daquin Jude L, 131 Dutton St Apt#B-3, Ridley Park, Pa, 19078
 Dar Cynthia L, 1600 67th Ave, Philadelphia, Pa, 19126
 Dar Way Nursing Home, Rr 1 Box 116, Forksville, Pa, 18616-9801
 Daraio Terri, 805 Bleigh Ave, Philadelphia, Pa, 19111
 Darbrow Alfred, 51 State Rd, Mechanicsburg, Pa, 17055
 Darbrow Lillie, 51 State Road, Mechanicsburg, Pa, 17055
 Darby Barry, P O Box 1675, Coraopolis, Pa, 15108
 Darby Christopher, 5412 Webster St, Philadelphia, Pa, 19143
 Darby Creek Joint Authority
 Darby Dale M, 1802 Walnut Ridge, Santoga, Pa, 19464
 Darby Dolores C, 1423 Jancey St, Pittsburgh, Pa, 15206-0000
 Darby Eliza, Eastgate, Pa
 Darby Med Assoc, Darby, Pa, 19023
 Darby Pauline, 2543 West 8th St Apt 301, Erie, Pa, 16505
 Darchicourt Amanda Leah, Attn: Amanda Muzzy, Carlisle, Pa, 17013
 Darcom Technologies Inc, Horsham, Pa, 19044
 Dardashti Lisa, 508 Latmer Road, Merion Sta, Pa, 19066
 Darden Eula
 Darden Teresa, 2538 Linconia Ave, Trevoise, Pa, 19053
 Darden Valencia S, 7109 Woodland Ave, Philadelphia, Pa, 19142
 Dardi Charles, 6295 Molasses Rd, Orefield, Pa, 18069
 Dare Minnie V
 Dared Inc, 201 Allegheny, Oakmont, Pa, 15139
 Darenau Thomas, 100 Slim Lane, Mohnton, Pa, 19540
 Darenkamp Scott J, 98 Union Ave, Pittsburgh, Pa, 15205
 Dargan Kevin, 201 Main St #5, Royersford, Pa, 19468
 Dariano Steven P, 812 W 4th St., Lansdale, Pa, 19446
 Darion Alfred, 7708n Van Pelt St, Philadelphia, Pa, 19103-1016
 Darjan Co, 1223-27 Lafayette St, Lebanon, Pa, 17042
 Darkowski Dylan Michael, 413 Saint Joseph St, Pittsburgh, Pa, 15210-2500
 Darkowski Maryann, 413 Saint Joseph St, Pittsburgh, Pa, 15210-2500
 Darlene Kern Tax Collector
 Darlington C R Jr, Suite 32, Coatesville, Pa, 19320-0000
 Darlington Julia R, Heritage Towers, Doylestown, Pa, 18901
 Darlington Richard S, 1001 Meadowcrest, Kimberton, Pa, 19442
 Darlington Riley Q, 200 Sunrise Ave Lot #50, Honesdale, Pa, 18431-0000
 Darlington Robert B, Heritage Towers, Doylestown, Pa, 18901
 Darlington Tina M Cust, 200 Sunrise Ave Lot #50, Honesdale, Pa, 18431-0000
 Darmanian Michael, 2222 Windsor Cir, Broomall, Pa, 19008-0000
 Darmofal Helene E, 701 Deerfield La, Chalfont, Pa, 18914
 Darmofal William R, 701 Deerfield La, Chalfont, Pa, 18914
 Darmstadter Kevin & Susan, 67 Rouges Harbor Rd, Kerhonkson, Ny, 12446
 Darnall Charles W Heirs
 Darnall Jeffrey T Md, 151 S Bishop Ave Apt L17, Secane, Pa, 19018-0000
 Darnell Gary, 808 Durhan Place, Bemsalem, Pa, 19020
 Darnell Janet, 808 Durham Place, Bensal, Pa, 19020
 Daro Charles Do, 2420 S Camac St, Philadelphia, Pa, 19148
 Darocha Martin A, Ste 100, Wyomissing, Pa, 19610-0000
 Daron Charles, 1205 S 28th St, Harrisburg, Pa, 17111
 Darowish And Associates P, 895 South Arlington Avenue, Harrisburg, Pa, 17109
 Darr Amber
 Darr Paul
 Darragh Peter Esq K
 Darrah David R, 545 South Ave, Media, Pa, 19063-0000
 Darrah Frank E, 2113 N Corlies St, Philadelphia, Pa, 19121
 Darrah M A, 226 W Rittenhouse Sq, Philadelphia, Pa, 19103-5768
 Darrah Patricia E, Pa
 Darrahs Salvage Inc., 535 Prospect Street, York, Pa, 17403
 Darrell And Tina, 963 Johnson Drive, Gettysburg, Pa, 17325
 Darren Crispin, 600 Fowler Ave, Berwick, Pa, 18603-1831
 Darrenkamp Dixie, 27b Tenby Way, Lancaster, Pa, 17601
 Darrisaw Robert J
 Darroch Betty J, 349 Appletree Dr, Levittown, Pa, 19055
 Darroch Margaret B, 1394 Lincoln Drive Apt B, Monaca, Pa, 15061-2643
 Darroch Thomas J, 300 Charles Dr, North Huntingdon, Pa, 15642
 Darrow Riley
 Darrows Erik, 215 Diana Dr, Chalfont, Pa, 18914
 Dartmouth Plan Inc If
 Darville Gerard, 22 North Main Street #11, Lancaster, Pa
 Darwin Thomas, 7 Vincent St, Pittsburgh, Pa, 15210
 Das Anamika, 840 Sheffield Road, Shavertown, Pa, 18708
 Das Cynthia, 840 Sheffield Rd, Shavertown, Pa
 Das Nirode Chandra, 840 Sheffield Rd, Shavertown, Pa
 Das Sugit K, 48 Hurley Ct, Upper Darby, Pa, 19082
 Dasari Ravi Kumar, 520 Chatham Park Dr Apt A, Pittsburgh, Pa, 15220
 Dascher Christopher, 213 Fairhill St Apt B, Willow Grove, Pa, 19090
 Dash Caren
 Dasher Robert, Pa
 Dashner Diane Crossman
 Dashner Frank, 239 E Goepf St, Bethlehem, Pa, 18018
 Dasilva David, 1038 Sixth Street, Catasauqua, Pa, 18032
 Dasilva Rui, 1131 S. 46th Street, Philadelphia
 Dasilva Rui M, 236 Market St, Phila, Pa, 19106
 Dasilva Sasha V, 9 Academy Ln, Bellport, Ny, 11713
 Dasmahapatra Amita, C/O Merck And Co Inc, West Point, Pa, 19446
 Dasouki Basel, 1528 Gregg Street, Philadelphia, Pa, 19115
 Dassaro Michael A, Rr 3 Box 3615, East Stroudsburg, Pa, 18301
 Dassy Robert, 4071 Millcreek Rd Apt-2107, Levittown, Pa, 19054
 Dasta John J, 5061 Fairview Dr, Murrysville, Pa, 15668-9610

Dasta Patricia S, 5061 Fairview Dr, Murrysville, Pa, 15668-961
 Data Decisions Corp, 2171 Sandy Dr, State College, Pa, 16803
 Data Gold, 16 Jeanette St, Mocanaqua, Pa, 18655
 Data Group, 1400 Union Meeting Rd, Blue Bell, Pa, 19422
 Data Search
 Database, Great Valley Parkway, Malvern, Pa, 19355
 Datamedic Corp
 Datesman Charline L
 Datexohmeda, Po Box 641936, Pittsburgh, Pa, 15264
 Dathryn Murfee Endowment
 Datres Paul G, 316 Howard Ave, Altoona, Pa, 16601
 Datte Esq Deborah A, Post & Schell Pk, Philadelphia, Pa, 19103
 Dattilo Joseph, 2713 Kent Rd, Broomall, Pa, 19008-0000
 Dattilo Matilda H, 16 Orchard Way, New Castle, Pa, 16105-1208
 Datuch Mae, 542 Park Street, Allentown, Pa, 18102
 Daub Edmund, 5244 N Fifth St, Philadelphia, Pa, 19120-3302
 Daube Thomas E, 102 Oak St, Monongahela, Pa, 15063
 Dauber Joan K, 912 B Cedarbrook Hill Apts, Wyncote, Pa, 19095-0000
 Dauber John, 3381 Tulip Street, Philadelphia
 Dauber Milton A, 912 B Cedarbrook Hill Apts, Wyncote, Pa, 19095-0000
 Daubert Brian L, 502 N Beach St, Burnham, Pa, 17009-1627
 Daubert Cathy J, 20 Rodeo Dr, Lewistown, Pa, 17044
 Daubert David G Jr, Po Box 128, MfInvl, Pa, 18631
 Daubert Donna, 2509 Market Street, Camp Hill, Pa, 17011
 Daubert James, Rr 04 Box 4024, Duncannon, Pa, 17020-0000
 Daubert Joseph V
 Daubert Phillip
 Daubert Phillip, Rd 2 Box 591, Pine Grove, Pa, 17963
 Dauer Dorothy K, 109 Mason Dr, Glenshaw, Pa, 15116-2128
 Dauerty Daniel J, Pa
 Daugharthy Ruth M, 129 Russell St, Warren, Pa, 16365
 Daughenbaugh Amy, 347 Sawmill Rd, Port Matilda, Pa, 16870
 Daughenbaugh Geige Nila A, Lulu 1 Daughenbaugh Jt Te, Mc Alisterville, Pa, 17049
 Daughenbaugh Norman, Woodland Retirement Center, Orbisonia, Pa, 17243
 Daughenbaugh Pamela
 Daughenbaugh Warren E, Rr 3 Box 131, Tyrone, Pa, 16686
 Daugherty Anne M, Pittsburgh, Pa, 15620
 Daugherty Dana L
 Daugherty David C, 440 N Mckean Street 4, Butler, Pa, 16001
 Daugherty Harold R, C/O Bvyc, Beaver, Pa, 15009
 Daugherty Jennifer H, 47 Mary Fran Dr, W Chester, Pa, 19382
 Daugherty Marie Est Of F, Tobin & Debor, Pgh, Pa, 15222
 Daugherty Wanda S, Rd 1 Box 142, Clarion, Pa, 16214
 Daugustine John Iii L, 3908 Reiff Pl, Reading, Pa, 19606
 Daugustine Linda M B
 Daultons, 910 Town, Elkins Park, Pa, 19027
 Daum Clara F
 Daum Sarah, 142 Oak Street, Butler, Pa, 16001
 Daum SusanDaumueller W C
 Daunoras John, 533 Fernon St., Philadelphia, Pa, 19148-0000
 Dauphin Dep Bank, 2055 S Green St, York, Pa, 17403
 Dauphin Deposit, Po Box 4800, Harrisburg, Pa, 17111
 Dauphin Deposit Bank, 3607 Derry St, Harrisburg, Pa, 17111
 Dauphin Deposit Bank & Trust Co
 Dausch Richard & Carol, 1311 Denisonview, Pittsburgh, Pa, 15205
 Dautcher Stephen Jr J, 363 Almshouse Rd, Warminster, Pa, 18974
 Dautle Janetta W
 Dautle John C, 603 W Miner St, West Chester, Pa, 19382
 Dautrick Christian
 Davanzo Rose Marie, 43 Murray Avenue, Uniontown, Pa, 15401
 Dave Evans Disposal Service, Po Box 111, Bloomsburg, Pa, 17815
 Dave Hallman Chevrolet Inc, 1925 State St, Erie, Pa, 16501
 Dave Hallman Chevrolet Inc, 563 W 8th St Apt 2, Erie, Pa, 16502-1344
 Dave Hallman Ford Inc, Rd #3 Rte 99 N, Edinboro, Pa, 16412-0000
 Dave Kistler & Francon, 9128 King's Hwy., Kempton, Pa, 19529
 Dave Miller, 6 Golden Rod Court, Newtown, Pa, 18940
 Dave Phillips Entertainment, 4387 W Swamp Rd, Dowlestown, Pa, 18901
 Dave Pratik, 506 S 13th Street, Indiana, Pa, 15701
 Daveler Jeanette
 Daven Marie, 2112 S 67th St, Philadelphia, Pa, 19142
 Davenport Bonnie, Rr 2 Box 701, Cogan Station, Pa, 17728
 Davenport Kimberly, Rr 2 Box 84, Mehoopany, Pa, 18629
 Davenport Kimberly A, Rr 2 Box 84, Le Raysville, Pa, 18829-9625
 Davenport Lillian, 528 N 54th Street, Philadelphia, Pa, 19131
 Davenport Margaret M
 Davenport Michael B, Rr 2 Box 84, Le Raysville, Pa, 18829-9625
 Davenport Michael J, 18 Gordon Rd, Erdenheim, Pa, 19038
 Davenport Richard, P O Box 283, Waymart, Pa, 18472-0283
 Davenport Roberta, 5869 Woodcrest Ave, Philadelphia, Pa, 19131
 Davenport Troy, 2976 Klein Street, Allentown, Pa, 18103-7420
 Davenport William, 434 Burrows St, Pittsburgh, Pa, 15213
 Davenport William C, 889 Belmont Ave 3rd Fl, Philadelphia, Pa, 19104-1301
 Daversa Marco, 2537 S Rosewood St, Phila, Pa, 19145
 Daves Butcher Supply Inc, Rr 2 Box 518, Ruffs Dale, Pa, 15679
 Daves Truck Repair, 3097 Molly Pitcher Hwy, Chambersburg, Pa, 19138
 Davey Charles T, 1354 Harris Rd, Dresher, Pa, 19025
 Davey Kathryn D
 Davey Paul A, 564 Norlam Dr, Lancaster, Pa, 17601-0000
 Davia Harold C, Attorney At Law, Oakmont, Pa, 15139
 David A Evans Dmd Pc
 David Abrams Assoc, 6925 Castor Ave, Philadelphia, Pa, 19149-0000
 David Anthony T, 9658 Cowden St, Phila, Pa, 19115-0000
 David Anthony Tm, 9658 Cowden St, Phila, Pa, 19115-0000
 David Ayala J, Po Box 1029, Albrightsville, Pa, 18210
 David Besterling Omnibus, Room 151-3346, Pittsburgh, Pa, 15258-0001
 David Bobman Outpatient Pavillion, Riddle Hosp Ste 3110, Media, Pa, 19063
 David Cedric D, 1756 N 26th St, Philadelphia, Pa, 19121
 David Craig Tile Installation, 213 Indian Mts Lakes, Albrightsville, Pa, 18210
 David Cullison
 David Eitel, 20611 Emily Rd, Bayside, Ny, 11316
 David F McClure Company Inc, 1 Breneman Cir, Mechanicsburg, Pa, 17055
 David Harland, P O Box 943, Adamstown, Pa, 19501
 David Hunter Jr, 111 N Morton Ave Apt 2a, Morton, Pa, 19070
 David James Jr, Local 837 Health And Welfare, Philadelphia, Pa, 19154
 David Karen E, 3004 Wachter Ave, New Kensington, Pa, 15068-3543
 David Kathleen, 707 Grant Street Golf To, Pittsburgh, Pa, 15219
 David Kristin N, 442 W Butler St, Philadelphia, Pa, 19140
 David L Ellis Agency Inc, 3552 Old Gettysburg Rd, Camp Hill, Pa, 17011
 David L Ellis Agency Inc, 3552 Old Gettysburg Rd #203, Camp Hill, Pa, 17011
 David Leitman Inc, 2740 Smallman St, Pittsburgh, Pa, 15222-4735
 David Leitman Inc, Dtd 12 19 1976, Pittsburgh, Pa, 15222-4793
 David Pandullo Family Video, 221 S Broadway, Scottsdale, Pa, 15683
 David Pearson Lange
 David R K Dr, Hwy 528 N, Evans City, Pa, 16033
 David Robertson And
 Davidheiser Jeff, Pa, 00000-0000
 Davidheiser Sharon I, Clinical Care Assoc Of Univ Of Penna, Pottstown, Pa, 19464
 Davidian John, 800 Lewis Tower Bldg, Philadelphia, Pa, 19102-0000
 Davidken Corporation, C/O Charles Gorenberg, Philadelphia, Pa, 19102-3794
 Davidljenkins As Parents A, Po Box 331, Arendtsville, Pa, 17303-0331
 Davidoff Maria Regina, R Joaquim Antunes 93, Sao Paulo, Fo, 05415-0000
 Davidov Michael, 1311 Crosby Dr, Ft Washington, Pa, 19034-1711
 Davids Bridal, 1001 Washington St, Conshohocken, Pa, 19428
 Davids Bridal #50, 1001 Washington St, Conshohocken, Pa, 19428
 Davids Bridal Inc, 1001 Washington St, Conshohocken, Pa, 19428
 Davids Julie, 4821 Baltimore Ave, Philadelphia, Pa, 19143
 Davids Maintenance, 8800 Robl Rd, North East, Pa, 16428
 Davidson Albert B
 Davidson Anna, 211 W Duncannon St, Philadelphia, Pa, 19120-3326
 Davidson Brian, 4167 Ascot Circle, Allentown, Pa, 18103
 Davidson Bruce Mdp, Suite 1800, Philadelphia, Pa, 19102-0000
 Davidson Candace H, 402 Christopher Circle, Pittsburgh, Pa, 15205-1647
 Davidson Carley R, 3490 Tilden St, Philadelphia, Pa, 19129
 Davidson Charles G, 127 School Road, West Grove, Pa, 19390-0000
 Davidson Charles H Jr
 Davidson Company, Horsham, Pa, 19044
 Davidson Doris E, 1202 Walnut Ridge Est, Pottstown, Pa, 19464-3063
 Davidson Doris E, 1610 Buchert Road, Pottstown, Pa, 19464-2928
 Davidson James, Pa
 Davidson Jamie E, 309sheederrd, Phoenixville, Pa, 19460
 Davidson Janet Kirk, C/O Janet D Pennell, Berwyn, Pa, 19312-1920
 Davidson Jean M, 23 W Pitt St, Canonsburg, Pa, 15317-0000
 Davidson Jeannette
 Davidson Linda
 Davidson Marc Esq L
 Davidson Marlene H, Po Box 191, Darlington, Pa, 16115-0191
 Davidson Norman A, 422 Schuylkill, Frackville, Pa, 17931
 Davidson Paul E, Rr 3, Bellefonte, Pa, 16823-0000
 Davidson Robert T, Rd 1, Wexford, Pa, 15090
 Davidson Ronald E Custodian, 402 Christopher Circle, Pittsburgh, Pa, 15205-1647
 Davidson Shirley S, Po Box 326, New Bedford, Pa, 16140-0326
 Davidson William
 Davidson William E Jr, 1429 Senior Dr, Pittsburgh, Pa, 15227-3740
 Davidson William L, Po Box 191, Darlington, Pa, 16115-0191
 Davie Frances A, 14025 Erwin St, Philadelphia, Pa, 19116-1005
 Davie Martha, 2927 Whitmarsh Pl, Macungie, Pa, 18062-0000
 Davies Arthur M, 220 Blackman St Wilkes, Barre, Pa, 18702
 Davies Charles J, 14 Baltimore St, Gettysburg, Pa, 17325-0000
 Davies Dennis, 114 Center Street, Ridgway, Pa, 15853
 Davies Design, 2012 Spruce Street, Philadelphia, Pa, 19103
 Davies Insurance Agency Incorporate, Davies Kreisher & McCoy, Gettysburg, Pa, 17325
 Davies Loretta J, 14 Baltimore St, Gettysburg, Pa, 17325-0000
 Davies Mary C, Pob 6576, Virgin Islands
 Davies Mcfarland Carroll, 10th Fl, Pittsburgh, Pa, 15222
 Davies Mcfarland Carroll, One Gateway Center, Pittsburgh, Pa, 15222
 Davies Mcfarland Carroll P C, One Gateway Center Tenth Floo, Pittsburgh, Pa, 15222
 Davies Mcfarland Carroll P C, One Gateway Center Tenth Floo, Pittsburgh, Pa, 15222
 Davies Mildred S
 Davies Robert M, 735 E 25th St, Chester, Pa, 19013-5229
 Davies Teta V, 1610 Skyline Dr, Pittsburgh, Pa, 15227
 Davies Vicki, 1067 8th Ave, Bracken Ridge, Pa, 15014
 Davies W Leroy, 237 N 4th St Apt 3, Allentown, Pa, 18102-0000
 Davies William G, 85 Weidner Dr, Morgantown, Pa, 19543
 Davies William J Sr, 831 Cherokee St, Bethlehem, Pa, 18015
 Davies Zachary J
 Daviess County Sheriffs Dept, Horsham, Pa, 19044
 Davignoni Eva, 322 E Olney Ave, Philadelphia, Pa, 19120
 Davila Alexandra Elizabeth
 Davila Carmen M, 6060 Crecentville Road, Philadelphia, Pa, 19120
 Davila Carmen M, 6060 Crescentville Road, Philadelphia, Pa, 19120
 Davila Fernando, 193 W Duncannon Ave, Philadelphia, Pa, 19120
 Davila H D, 146 Aberdeen Drive, Cranberry Township, Pa, 16066-3542
 Davila H D, 3155 Estate Drive, Oakdale, Pa, 15071-1446
 Davila H D, 627 Windsor Avenue, Pittsburgh, Pa, 15221-4337
 Davila Irma
 Davila Karen M, 137 Le Grande Dr, Pittsburgh, Pa, 15221
 Davila Karen M, 137 Le Grande Dr, Pittsburgh, Pa, 15221
 Davila Manuel E, 722 W Erie Ave, Philadelphia, Pa, 19140-4433
 Davila Margarita, 606 E 8th Street, Chester, Pa, 19013
 Davill Tsao
 Davin Phyllis, Po Box 233, York Haven, Pa, 17370
 Davinson Robert W, 1100 Springdale Rd, York, Pa, 17403-3302
 Davis, Horsham, Pa, 19044
 Davis & Bucco, 800 Pennlyn Pike, Bluebell, Pa, 19422-0000
 Davis A Garth, 111 Pannebaker Ave, Lewistown, Pa, 17044-0000
 Davis Adam P, 3342 Oakland Rd., Bethlehem, Pa, 18020
 Davis Adrienne A, 41 Nathan Ct, Newtown, Pa, 18940
 Davis Adv Srvc Inc / Robert Cabrera, 1700 Market St Ste 2626, Philadelphia, Pa, 19103
 Davis Advertising In, 1700 Market Street, Philadelphia, Pa, 19103-3926
 Davis Advertising Inc, 1700 Market Street, Philadelphia, Pa, 19103
 Davis Alexis B, 622 Wynnewood Rd, Philadelphia, Pa, 19151
 Davis Alfred W, 996 Beatty School Rd, Greenville, Pa, 16125
 Davis Alice R, 102 South Second Street, Darby, Pa, 19023

Davis Alison, 317 Birch Drive Apt B, Lafayette HI, Pa, 19444
 Davis Alison Danielle, 1128 Custis Pl, Philadelphia, Pa
 Davis Amy, 3427 Kramer St, Harrisburg, Pa, 17109
 Davis Andrea S, 3815 Pier St, Pittsburgh, Pa, 15213
 Davis Andrew, 4946 Thompson St, Philadelphia, Pa, 19139
 Davis Ann, No Known Address, Xxxxx, Pa, 99999
 Davis Annie, James Hodge, Philadelphia, Pa, 19132-1539
 Davis Anthony, 214 E Sydney Street, Philadelphia, Pa, 19119
 Davis Anthony J, 4732 Meridian St, Philadelphia, Pa, 19136
 Davis Appraisal Services, Rr 1 Box 289ae, Cresco, Pa, 18326-0000
 Davis Arnold A, 5125 5th Ave B2, Pittsburgh, Pa, 15232-0000
 Davis Arthur B Ira, 128 Parkview Road, Cheltenham, Pa, 19012-1310
 Davis Barbara, Po Box 65, Bethel, Pa, 19507
 Davis Barbara D, 545 Goucher St Apt 29, Johnstown, Pa, 15905
 Davis Barbara E, 64 Patriot Cir, Mountaintop, Pa, 18707-2031
 Davis Benjamin H, Po Box 81, Brave, Pa, 15316
 Davis Benjamin H, Po Box 81, Brave, Pa, 15316-0081
 Davis Benjamin Jr, Po Box 81, Brave, Pa, 15316-0081
 Davis Benjamin R, 8100 Ardmore Ave, Wyndmoor, Pa, 19038
 Davis Betty, 107 W Seymour St, Philadelphia, Pa, 19144-3639
 Davis Betty J, 511 Valley View Ter, Canonsburg, Pa, 15317-1227
 Davis Beverly Joan, Rr 2, Mechanicsburg, Pa, 17055-9802
 Davis Body Shop, 502 N Beach St, Burnham, Pa, 17009-1627
 Davis Brian P, 301 Heights Lane, Feasterville Trevose, Pa, 19053
 Davis Brooke W, Box 501, West Chester, Pa, 19381-0501
 Davis Bryan, 1031 Clearview Drive, Middletown, Pa, 17057
 Davis Bryan S, 805 D # 14 W Aaron Dr, State College, Pa, 16803
 Davis C T, Horsham, Pa, 19044
 Davis Carol
 Davis Carol, P.O. Box 299, Jamison, Pa, 18929-0299
 Davis Carrymae, 1215 S Napa St, Philadelphia, Pa, 19146
 Davis Cecil, 3251 N. 5th Street, Philadelphia
 Davis Charles, 1215 Jessup Street, Philadelphia, Pa, 19143
 Davis Charles, 3md Cir Apt 318, Whitehall, Pa, 18052
 Davis Charles G Jr, P O Box 245, Lyndell, Pa, 19354-0000
 Davis Charles G Jr, Po Box 245, Lyndell, Pa, 19354
 Davis Christine, 631 Delaware Avenue, Norwood, Pa, 19074-1109
 Davis Christine, R.D. #1 Box 97a, Columbus, Pa, 16405
 Davis Christopher S, 64 Patriot Cir, Mountaintop, Pa, 18707-2031
 Davis Clara, 1172 Spencer Rd, Ivyland, Pa, 18974-0000
 Davis Clara M, 900 East Main St Apt 38, Collegeville, Pa, 19426-2403
 Davis Clarence N, 5461 Pine St, Philadelphia, Pa, 19143-1416
 Davis Clifford, Philadelphia, Pa, 19144
 Davis Clinton, 24 Colbalt Ridge Dr E, Livitown, Pa, 19057-0000
 Davis Clyde L, 536 1/2 Sewickley Str, Greensburg, Pa, 15601
 Davis Cora, Rr 2 Box 2142, Nicholson, Pa, 18446-9621
 Davis Corey, 1201 Wrack Rd, Meadowbrook, Pa, 19046
 Davis Corey B, 8201 Henry Ave Apt E22, Philadelphia, Pa, 19128
 Davis Curtis L, Pa, 00000-0000
 Davis Cynthia, 106 Bruce Rd, Washington Crossing, Pa, 18977
 Davis D A, 119 N Walnut Street, Williamstown, Pa, 17098
 Davis Dale, Horsham, Pa, 19044
 Davis David, 437 Chestnut St Rm 218, Phila, Pa, 19106-2414
 Davis David T, 423 W 2nd Street Apt B, Williamsburg, Pa, 16693
 Davis Dean T
 Davis Deborah, 513 Lake Avenue, Erie, Pa, 16511-1029
 Davis Delano
 Davis Deshinera, 503 Division St, Harrisburg, Pa, 17110
 Davis Diane L, 3135 Shirlene Rd, Norristown, Pa, 19403
 Davis Dionne, 927 Center St, Bethlehem, Pa, 18017
 Davis Donald O, 127 East 2nd St, Berwick, Pa, 18603
 Davis Donna, 815 North Ave, Pittsburgh, Pa, 15221-2219
 Davis Donna M, 118 Grubbs Mill Rd, West Chester, Pa, 19380-1028
 Davis Doreen A, 1673 Haworth Street, Philadelphia, Pa, 19124-1371
 Davis Doretha R, 838 E Haines St, Philadelphia, Pa, 19138-1702
 Davis Dorin
 Davis Doris, 7705 Cannon St, Pittsburgh, Pa, 15218-0000
 Davis Dorothy A, 302 Robbin Way, Charotrsford, Pa
 Davis Douglas M Cust, 5001 Eric Ln, Mustang, Ok, 73064-7208
 Davis E Adam, 1310 Beulah Rd, Pittsburgh, Pa, 15235-5068
 Davis E Adams, 1310 Beulah Rd, Pittsburgh, Pa, 15235-5068
 Davis Edna A, 1820 Olive St, Scranton, Pa, 18510-0000
 Davis Edna A, Attn Willard D Davis, Scranton, Pa, 18510-0000
 Davis Edward G, 160 W 8th St Apt 6h, Erie, Pa, 16501
 Davis Elaine F, Walnut Hill Rr 4 Box 64, Uniontown, Pa, 15401-0000
 Davis Eleanor A, 12 Ruth Place, Bell Vernon, Pa, 15012-1950
 Davis Eleanor M, Po Box 8654, Pittsburgh, Pa, 15221-0654
 Davis Elizabeth, 2126 W Ontario St, Philadelphia, Pa, 19140-4835
 Davis Elizabeth F, 1412 Lansdowne Ave, Darby, Pa, 19023-1218
 Davis Elizabeth P, Po Box 243, Chadds Ford, Pa, 19317-0000
 Davis Emery, Rr 2 Box 67, Middlebury Center, Pa, 16935-0000
 Davis Emma
 Davis Ernest J, 4222 Parkside Ave, Philadelphia, Pa, 19104
 Davis Estate Of Walter E, C/O George C Bishop, Corry, Pa, 16407
 Davis Esther, 1602 Walnut St, Harrisburg, Pa, 17103
 Davis Esther, 2100 W 4th St, Chester, Pa, 19013
 Davis Esther, 437 Chestnut St Rm 218, Phila, Pa, 19106-2414
 Davis Eugene, 484 Monteagle Ave, Aston, Pa, 19014
 Davis Evelyn, 212 Church St, Chester, Pa, 19013
 Davis Evelyn, Apt 203, Carlisle, Pa, 17013
 Davis Evelyn A, 1244 Maple St, Bethlehem, Pa, 18018
 Davis Fran, 2321 Armstrong Avenue, Holmes, Pa, 19043-1001
 Davis Frank, Genesee, Pa, 16923-0000
 Davis Frank, 74 H Garnet Mine Rd, Bothwyn, Pa, 19061
 Davis Frank W, 100 Shs Pzn Stock, Bethal Park, Pa, 15102
 Davis Franklin Jtaravhonty, 103 Pocono Creek Dr, Strondsburg, Pa, 18360
 Davis Gary, 126 Folcroft Ave Apt A, Folcroft, Pa, 19032
 Davis George
 Davis George, 1809 W Oregon Ave, Philadelphia, Pa, 19145
 Davis George, 6647 Blakemore Apt D, Philadelphia, Pa, 19119
 Davis George L, 535 Holly Rd, Yeaton, Pa, 19050-0000
 Davis George S, 603 Ross, Tarentum, Pa, 15084
 Davis Gerald, 132 Raven Hill Rd, Charlestown, Pa, 17236
 Davis Gerald, 759 S 16th St, Philadelphia, Pa, 19255-0000
 Davis Gerald L, R D 1 Box 349, New Galilee, Pa, 16141
 Davis Gerald L, R D 1 Box 349, New Galilee, Pa, 16141-9503
 Davis Gerald L, Rd 1, New Galilee, Pa, 16141-9801
 Davis Gideon
 Davis Grace, 476 Monument Ave, Wyoming, Pa, 18644
 Davis Gregory, 5118 Hazel Avw, Philadelphia, Pa, 19143
 Davis Gregory W, Apt 736, Pittsburgh, Pa, 15219
 Davis Gretchen D
 Davis Gurcie, 216 S 57th St, Philadelphia, Pa, 19139-0000
 Davis Harold, 1718 Van Buren St, Aliquippa, Pa, 15001
 Davis Harold, 476 Monument Ave, Wyoming, Pa, 18644
 Davis Harold, C/O Gambro Healthcare, Philadelphia, Pa, 19104
 Davis Harry G, 306 N 10th St, Easton, Pa, 18042
 Davis Harry M, 1936 Noble St, Sharpsburg, Pa, 15215
 Davis Harvey Jr
 Davis Helen A, 818 Morgan Ave, Drexel Hill, Pa, 19026
 Davis Helene P, C/O Helena P Mahotz, Houtzdale, Pa, 16651
 Davis Henrietta V, 545 Goucher St Apt 29, Johnstown, Pa, 15905
 Davis Henry, 4626 Merion Avenue, Philadelphia, Pa
 Davis Holly, 126 Yorkshire Dr, Pittsburgh, Pa, 15208
 Davis Home Builders, 3181 New Berwick Hwy, Bloomsburg, Pa, 17815
 Davis Horace, C/O Chester Redevelpvo Auth, Chester, Pa, 19013
 Davis Howard Lisa, 312 E Baltimore Pike N#3, Clifton Heights, Pa, 19018
 Davis Hugh, 802 Menoher Blvd, Johnstown, Pa, 15901
 Davis Irene Marie, 303 Autumn Ln, Drums, Pa, 18222
 Davis Izora, 5603 Baynton St, Philadelphia, Pa, 19144
 Davis J L, 717 Hilltop Drive, New Cumberland, Pa, 17070
 Davis J Lawrence, 9 Dartmouth Ct, Mechanicsburg, Pa, 17055
 Davis J Ransford, 1310 Beulah Rd, Pittsburgh, Pa, 15235-5068
 Davis Jack R Jr
 Davis Jameel, Pa
 Davis James, 1333 E Cardeza St Sns, Philadelphia, Pa, 19119-0000
 Davis James, 4333 N 15th St, Philadelphia, Pa, 19140
 Davis James, 5411 Beaumont Street, Philadelphia, Pa, 19143
 Davis James, 6115 Alder St Apt 6, Pittsburgh, Pa, 15206-4244
 Davis James, 627 North Monroe St, Media, Pa, 19063-0000
 Davis James, 627 North Monroe Street, Media, Pa, 19063
 Davis James A, 7701 Linbergh Blvd, Philadelphia, Pa, 19153
 Davis James H, 612 Lincoln Ave, Jermyn, Pa, 18433-0000
 Davis James M
 Davis James Mark Etal, 2915 King Ave, Easton, Pa, 18045
 Davis James O, 902 Twin House Road, Oxford, Pa, 19363-2990
 Davis Janet, Rr 2 Box 67, Middlebury Center, Pa, 16935-0000
 Davis Jared, 6536 Timothy Ct, Bensalem, Pa, 19020
 Davis Jean M, 615 E McMurray Rd, McMurray, Pa, 15317-3497
 Davis Jeannett, 279 Danley St Apt 520, Pittsburgh, Pa, 15220-4818
 Davis Jeff, Horsham, Pa, 19044
 Davis Jennifer, 1179 Water Street, Indiana, Pa, 15701-1648
 Davis Jennifer, 51 Marion St, Corry, Pa, 16407-1448
 Davis Jerome J, 821 W Broad, Bethlehem, Pa, 18018-0000
 Davis Jerri L, 4779 Roland Rd, Allison Park, Pa, 15101-0000
 Davis Jill K, 220 Ulysses St, Pittsburgh, Pa, 15211
 Davis Jimmy Jr, Jimmy Davis Jr, Wilkes Barre, Pa, 18702
 Davis Joan, A-9, Phila, Pa, 19131
 Davis Joel
 Davis John, 2536 Lehigh Ave, Philadelphia, Pa, 19132-0000
 Davis John, 2822 N Taney St, Phila, Pa, 19132
 Davis John, 3924 39th Street, New Brighton, Pa, 15066-2828
 Davis John, 40 Monument Rd 4th Fl, Bala Cynwyd, Pa, 19004
 Davis John F, 1457 Higbee St, Philadelphia, Pa, 19149-0000
 Davis John K, 5 Victory Way, Limerick, Pa, 19468
 Davis John Lee, Rr 2, Mechanicsburg, Pa, 17055-9802
 Davis John P, 829 Meadow Lane, Camp Hill, Pa, 17011
 Davis Johnny, 8052 North Fayette Street, Philadelphia, Pa
 Davis Joseph R, 25 E 5th St, Chester, Pa, 19013
 Davis Joseph W Jr, 60 Ringtail Run, Kennett Square, Pa, 19348-2317
 Davis Joshua, 208 N Salford St, Philadelphia, Pa, 19139
 Davis Joshua B, 5055 Drummond Circle, Center Valley, Pa, 18034
 Davis Julia, Edgewood Rd, Berwyn, Pa, 19312
 Davis June, 15 Ashford Dr, Cranberry Twp, Pa, 16066-7401
 Davis Junette, 8438 Cedarbrook Ave, Philadelphia, Pa, 19150
 Davis Karen M, 7335 Woodbine Ave, Philadelphia, Pa, 19151
 Davis Kathryn S, 3760 Montour Street, Harrisburg, Pa, 17111
 Davis Ken C, 17 Thompson St, Latrobe, Pa, 15650
 Davis Kevin S, 2060 Ridge Avenue 2 C, Philadelphia, Pa, 19121
 Davis Kimberly A, 329 Skippack Pike, Fort Washington, Pa, 19034
 Davis Lamp And Shade, 2100 N American St, Philadelphia, Pa, 19122
 Davis Laura Adolph Mrs, 4601 Fifth Ave, Pittsburgh, Pa, 15213
 Davis Laura M, Po Box 231, Valley Forge, Pa, 19481-0231
 Davis Lauralee, 1840 E Susquehanna St, Allentown, Pa, 18103
 Davis Laurie
 Davis Lawrence F, 1052 Seneca St 1st Flr, Bethlehem, Pa, 18015-4129
 Davis Leander, 928 Belmont Ave
 Davis Lease, 2359 18th St, Philadelphia, Pa, 19140
 Davis Lee Pamela, 804 E Sharpnack St, Philadelphia, Pa, 19119
 Davis Lee Pamela, 804 E Sharpnack Street, Philadelphia, Pa, 19119
 Davis Leland C Jr, Po Box 277, Scranton, Pa, 18504
 Davis Leonard
 Davis Leonard, 2019 S 7th St, Philadelphia, Pa, 19148
 Davis Lewis M, Gate Way Towers Apt 12 F, Pittsburgh, Pa, 15222-0000
 Davis Linda, 202 Foster Rd, Malvern, Pa, 19355-9612
 Davis Linda L, 300 Lackawanna St Apt 15c, Reading, Pa, 19601
 Davis Lisa A, 349summerave, Scranton, Pa, 18504
 Davis Mabel I, 3513 Teton Rd, Philadelphia, Pa, 19154-1503
 Davis Mabel I, 3513 Teton Road, Philadelphia, Pa, 19154
 Davis Maddie, 1444 Mole St S, Philadelphia, Pa, 19146
 Davis Madeline C
 Davis Mae E, 754 Cedar Rd, Philadelphia, Pa, 19111
 Davis Mammie R, 3522 N 11th St, Philadelphia, Pa, 19140-4304
 Davis Marcus, 9602 Physical Plant

Davis Margaret, 888 Bangor Rd, Nazareth, Pa, 18064
 Davis Marguerite, Rd 3, Ligonier, Pa, 15658
 Davis Marie
 Davis Marilynn, 7350 Belden St, Philadelphia, Pa, 19111
 Davis Mark, William J Orr, Belle Vernon, Pa, 15012
 Davis Marlana R, 8652 Michener Ave, Philadelphia, Pa, 19150
 Davis Martha M, 100 Shs Pzn Stock, Bethal Park, Pa, 15102
 Davis Martin M, 200 S Bellevue Ave, Langhorne, Pa, 19047-0000
 Davis Mary, 2929 W Susquehanna Ave, Philadelphia, Pa, 19121
 Davis Mary, 581 Shaw St, Philadelphia, Pa, 19128
 Davis Mary Ann, 732 Valley Rd, Phoenixville, Pa, 19460
 Davis Maryann, 52 Rex Ave, Indiana, Pa, 15701
 Davis Marylou, 750 Washington Dr, Pittsburgh, Pa, 15229-1282
 Davis Matt, 208 Rutledge Rd, Newfreedom, Pa, 17349
 Davis Matthew, 287 N Lincoln Ave, Newtown, Pa, 18940-2205
 Davis Matthew Robert, 196 E Chelsca Cir, Newtown Square, Pa, 19073
 Davis Mattie M, 1310 Melon Street, Philadelphia, Pa
 Davis Mcholve Ptnship, Rr 3 Box 374, Elizabeth, Pa
 Davis Melissa P, 11107 Pathology
 Davis Mercedes J, 1420 Center St, West Chester, Pa, 00000
 Davis Meredith J, 171 Sycamore Dr, Pittsburgh, Pa, 15235
 Davis Michael, 1109 Ogden Place
 Davis Michael, 1715 Webster St, Philadelphia, Pa, 19146
 Davis Michael A Mr., 33 Highgate Street #4, Allston, Ma, 21341-714
 Davis Michael C, 118 Grubbs Mill Rd, West Chester, Pa, 19380-1028
 Davis Michael E, 933 Rt 25, Millersburg, Pa, 17061
 Davis Michael R, 0000000000
 Davis Michael W, 1530 Locust St, Philadelphia, Pa, 19102
 Davis Michele, 917 Coates St, Bridgeport, Pa, 19405
 Davis Michelle, 1420 Esrey St, Chester, Pa, 19013
 Davis Michelle, 705 Delta Rd, Red Lion, Pa, 17356
 Davis Mildred, 3251 N Bailey St, Phila, Pa, 19129
 Davis Mildred, Po Box 180, Muncy, Pa, 17756
 Davis Minja Kim, 435 Bethany Drive, Mechanicsburg, Pa, 17055
 Davis Mont H
 Davis Myrtie, 2547 Grays Ferry Ave, Philadelphia, Pa, 19146-3909
 Davis Nathaniel D, 7657 Baxter St, Pittsburgh, Pa, 15208
 Davis Nona, Po Box 131, Loretto, Pa, 15940
 Davis Parke, Po Box 640613, Pittsburgh, Pa, 15264-0613
 Davis Patrice
 Davis Patricia A
 Davis Patricia A, 422 Muench St, Harrisburg, Pa, 17102
 Davis Patricia D, 42 Colonial Dr, Hanover, Pa, 17331
 Davis Patricia H, 60 Ringtail Run, Kennett Square, Pa, 19348-2317
 Davis Patricia S, 5612 Longchamps Cir, Pipersville, Pa, 18947-1134
 Davis Phil G, 750 Washington Dr, Pittsburgh, Pa, 15229-1282
 Davis Preston L, Trustee, Po Box 319, Milton, Pa, 17847
 Davis Pricilia, 5223 Jefferson Street, Philadelphia, Pa, 19131
 Davis Quarryne, 406 W Marshall Street, Norristown, Pa, 19401
 Davis Quinton, Horsham, Pa, 19044
 Davis Raasaan, Horsham, Pa, 19044
 Davis Ralph E Cust, 435 Orchard W, Dallas, Pa, 18612-0000
 Davis Raymond, 8027 Mansfield St, Philadelphia, Pa
 Davis Raymond, 8027 Mansfield Street, Philadelphia, Pa
 Davis Raymond G Iv, 2225 Washington Lane, Philadelphia, Pa, 19138
 Davis Raymond Gregory Iv, 8027 Mansfield Street, Philadelphia, Pa, 19150
 Davis Regina, 3-A, Phila, Pa, 19144
 Davis Regina Kathryn, Cus Douglas M Davis, Uniontown, Pa, 15401-5023
 Davis Richard, Pa
 Davis Richard E, 111 E 6th St, Oil City, Pa, 16301
 Davis Richard H, 499 Ridge Lane, Springfield, Pa, 19064
 Davis Richard L, 654 Moreno Road, Narberth, Pa, 19072
 Davis Richard N, 206 Carmeron Dr, Slippery Rock, Pa, 16057
 Davis Ricky, 2329 W Somerset St
 Davis Robert
 Davis Robert, 2820 W Liberty Ave, Pittsburgh, Pa, 15216
 Davis Robert, 888 Bangor Rd, Nazareth, Pa, 18064
 Davis Robert E, 12 Ruth Place, Bell Vernon, Pa, 15012-1950
 Davis Robert H, 564 Hughes Rd, Gulf Mills, Pa, 19406-3718
 Davis Robert W Cust, 196 E Chelsca Cir, Newtown Square, Pa, 19073
 Davis Roberta M, Po Box 3, Lyndell, Pa, 19354-0003
 Davis Roland E, 1520 West Butler Street, Philadelphia, Pa, 19140
 Davis Ronald, 917 Coates St, Bridgeport, Pa, 19405
 Davis Ronnie, 620 Darby Ter, Darby, Pa, 19023-2206
 Davis Rosemarie E, 5731 Woodcrest Ave, Philadelphia, Pa, 19131-0000
 Davis Ruby L, 1520 Sedgwick, Pittsburgh, Pa
 Davis Rueben, 1004 Mcdowell Ave, Chester, Pa, 19013-6322
 Davis Russell, 54 Barney St, Wilkes Barre, Pa, 18702
 Davis Ruth O., 2446 N. 50th Street, Philadelphia, Pa, 19131
 Davis Ruth W, 404 Conestoga Rd, Wayne, Pa, 19887-4812
 Davis Sandra, 3500 Fairmont #509, Philadelphia, Pa, 19104
 Davis Sandra L, 310 S Easton Rd Apt C319, Glenside, Pa, 19038-3953
 Davis Sanford, 41 Nathan Ct, Newtown, Pa, 18940
 Davis Sara E, Rr 4 Box 415a, Dallas, Pa, 18612
 Davis Shannon M, Rr 2 Box 581D, Pine Grove, Pa, 17963-9430
 Davis Sharaon, Rr 4 Box 415a, Dallas, Pa, 18612
 Davis Shawn, 8210 Williams Ave
 Davis Shigeko, 5642 Florence Ave, Phila, Pa, 19143
 Davis Stephanie E, 1037 Colin Dr, Royersford, Pa, 19468
 Davis Stephanie L, 572 Brighton Place, Mechanicsburg, Pa, 17055
 Davis Stephen, Horsham, Pa, 19044
 Davis Stephen, 106 Bruce Rd, Washington Crossing, Pa, 18977
 Davis Stephen M, Po Box 697, Greentown, Pa, 18426
 Davis Stephen R, 435 Orchard W, Dallas, Pa, 18612-0000
 Davis Steven, Horsham, Pa, 19044
 Davis Steven, 20b Riverhill Rd, Newhope, Pa, 18938-1262
 Davis Steven, 2327 S American, Philadelphia, Pa, 19148-4005
 Davis Susan Y, 2707 Shiprock Rd, Willow Street, Pa, 17584
 Davis Tameaka M, 5718 Woodbine Avenue, Philadelphia, Pa, 19131
 Davis Terrance L, 5902 North 19th St, Philadelphia, Pa, 19140
 Davis Terri D, Pa, 00000-0000
 Davis Theodore, 419 9th St., Mc Keesport, Pa, 15132
 Davis Thomas A, 47 Wasson Place, Pittsburgh, Pa, 15216
 Davis Thomas P, 2918 Bryer Ridge Ct, Export, Pa, 15632
 Davis Todd, 4971 Eastman Drive, Harrisburg, Pa, 17109
 Davis Tonya, 705 N 3rd St 2nd Flr, Philadelphia, Pa, 19123
 Davis Trachtenberg Inc, Po Box 3000, Phoenixville, Pa, 19460
 Davis Troy E, Pa
 Davis Trustee Of Harold M Ttee Of, Mark Twain Trust To 11/12/92, Norristown, Pa, 19401-2007
 Davis Tyrone L, 269 E Green St Apt 3, Nanticoke, Pa, 18634
 Davis Ursula V, Po Box 424, Kimberton, Pa, 19442
 Davis Valerie G, 214 E Sydney Street, Philadelphia, Pa, 19119
 Davis Veronica M Estate, 6115 Alder St, Pittsburgh, Pa, 15206-4244
 Davis Vicki L, 10930 W 100th Drive, West Conshohocken, Pa, 80021-7821
 Davis Victor
 Davis Violet L, 111 Pannebaker Ave, Lewistown, Pa, 17044-0000
 Davis W Atlee Iii, 47 Rabbit Run, Wallingford, Pa, 19086-0000
 Davis Wanda, 3318 N 20th St, Philadelphia, Pa, 19140
 Davis William, Pa
 Davis William B, Rr 2 Box 192, Hollidaysburg, Pa, 16648
 Davis William H, 5612 Longchamps Cir, Pipersville, Pa, 18947-1134
 Davis William J, 210 Radnor Road, Radnor, Pa, 19087
 Davis William T, 102 South Second Street, Darby, Pa, 19023
 Davis Wm T, 335 Coal St, Port Carbon, Pa, 17965
 Davison John, 375 Morgan Street, Phoenixville, Pa, 19460-0000
 Davison Larry, Po Box 1092, Erie, Pa, 16512-1092
 Davison Lucille, 1044 Trail Rd, Hummelstown, Pa, 17036-7436
 Davison Nellie, 896 Main St, Darby, Pa, 19023
 Davison Richard E, 141 Mcguire St, New Brighton, Pa, 15066-3334
 Davison Robert V, 401 Shrine View, Dallas, Pa, 18612
 Davison Robert W, 500 Route 909 Road, Verona, Pa, 15147
 Davison Sally
 Davison Steven P, 6345 Caton St, Pittsburgh, Pa, 15217
 Davison Yeakel Sherrill, 5803 Pathobiology
 Daviston Dleamar, 1782 McNary Blvd Apt 2, Wilksburg, Pa, 15221
 Davol Family Joint Venture
 Dawkins Charisma, 1312 Marion Cir, Clairton, Pa, 15025-1653
 Dawkins Connie L, 249 Yosemite Drive, Pittsburgh, Pa, 15235
 Dawkins Gary M, 1911 Fawn Dr, Lavrock, Pa, 19118-1229
 Dawkins Lonnie K, 2448 N. 10th Street, Philadelphia
 Dawkins Mildred, 200 Market Street, Philadelphia, Pa, 19103
 Dawkins Minnie E, 2248 N Colorado St, Philadelphia, Pa, 19132-0000
 Dawn, 103 Fairview Park, Mountain Top, Pa, 18707-0000
 Dawn Energy Services, Rd 2 Box 291, Templeton, Pa, 16259
 Daws Alexandra, 82 Beryl Ave, Hammersmith, Fo, W6 8jy
 Dawson Ardena, 2120 Buchert Road, Pottstown, Pa
 Dawson Brian K., Mt. Pleasant, Pa, 15666
 Dawson Chester C, 215 N Penn St, West Chester, Pa, 19380
 Dawson David, 631 Turf Lane, Conshohocken, Pa, 19428
 Dawson Derek, 6275 Old York Rd, Phila, Pa, 19141
 Dawson Ermaine, 00 N Front St, Arby, Pa, 19023
 Dawson Ermaine, 300 N Front St, Arby, Pa, 19023
 Dawson Evelyn, 5417 Akron St, Philadelphia, Pa, 19124-1201
 Dawson Florence B, 9240 Melrose St, Philadelphia, Pa, 19114-0000
 Dawson Frank
 Dawson Jacqueline O, 1334 Buffalo Rd, Erie, Pa, 16503-2416
 Dawson James P, 1922 Forrest Ave, Morton, Pa, 19070
 Dawson James R, 117 W Laughead Ave, Linwood, Pa, 19061
 Dawson James R, 117 W Laughead Ave, Linwood, Pa, 19061-4232
 Dawson Jessica
 Dawson Konna K, 407 W 22nd St, Upland, Pa, 19015
 Dawson Lois, Pa
 Dawson M Aileen, 278 S 56th Street, Philadelphia, Pa, 19139-3903
 Dawson Margaret, 1265 Chelton Ave, Pittsburgh, Pa, 15226
 Dawson Martin, 621 N May Pl, Philadelphia, Pa, 19139
 Dawson Melissa, 411 Fairview Chapel Rd, Birdsboro, Pa, 19508
 Dawson Murlain, 2406 N 5th St, Harrisburg, Pa, 17110-1909
 Dawson Personnel, Horsham, Pa, 19044
 Dawson Randall W, Cheltenham Pl Broomway, Surrey, Fo, 03915-5000
 Dawson Raquel, P O Box 743, York, Pa, 17405
 Dawson Rita M, Rita Lawrence, Philadelphia, Pa, 19111-4812
 Dawson S L, 1020 Green Ave, Altoona, Pa, 16601-4623
 Dawson Steven A, 29 West Gate Dr, Mt Holly Springs, Pa, 17065
 Dawson Street Associates, P O Box 71091, Pittsburgh, Pa, 15213
 Dawson Tim, 701 Front Street, Harrisburg, Pa, 17112
 Day & Zimmerman, Attention: Robert Pierce, Radnor, Pa, 19087
 Day & Zimmermann Llc, 1818 Market St, Philadelphia, Pa, 19103
 Day Arnetia V, 2106 S. 67th St., Philadelphia
 Day B T, 522 Donna Circle, Broomall, Pa, 19008-3601
 Day Brandi S, 219 Main St 2nd Fl, Hawley, Pa, 18428
 Day Care Provider Assoc Of Lawren, 304 E Winter Ave, New Castle, Pa, 16101-2350
 Day Chevrolet Inc, 561 Idaho Ave, Verona, Pa, 15147
 Day Christopher, Rr1 Box 1382, East Stroudsbu, Pa, 18301
 Day Christopher W, 1613 Cherry Street, Scranton, Pa, 18505
 Day Colleen D, 801 Durham Rd, Pennel, Pa, 19047
 Day Dani L
 Day John H, 6 Pine Circle, Newville, Pa, 17241-9480
 Day Jonathan R, 14 Church St Apt 107, Lititz, Pa, 17543-3049
 Day Lance, 420 Ninth St, W Easton, Pa, 18042-5420
 Day Max, 4105 Pine St 3, Philadelphia, Pa, 19104-4024
 Day Nancy S, 1317 Dogwood Ln, Gwynedd Valley, Pa, 19437
 Day Nicole M, Po Box 32, Pa Furnace, Pa, 16865
 Day Paul M, 1336 Shadyside Road, Downingtown, Pa
 Day Robert, 450 Hickman, Bridgeville Pa, Pa, 15017
 Day Seven Ministries, 133 West Main Street, Strasburg, Pa, 17579
 Day Susan Ruth, 4105 Pine St 3, Philadelphia, Pa, 19104-4024
 Day Timers Inc, Po Box 27001, Lehigh Valley, Pa, 18002-7001
 Day Timers Inc., Po Box 27001, Lehigh Valley, Pa, 18002
 Day Timers Incorporated, P O Box 27001, Lehigh Valley, Pa, 18002-7001
 Dayalan Ashim, 1400 Smookeywood Dr, Pittsburgh, Pa, 15218
 Dayan Chanan, 6659 Bright Water Trail, Littleton, Co, 80125
 Daye Joyce M, 537 Lincoln Ave., Pottstown, Pa, 19464
 Daylitko Margaret, 3241 Villawood Ave, Pittsburgh, Pa, 15227

Daymet Credit Union Inc, Horsham, Pa, 19044
 Dayner Rebecca Tee, 5009 Overbrook Ave, Philadelphia, Pa, 19131-1402
 Dayoob John Richard
 Days Inn Barkeyville Pa, Barkeyville, Pa
 Days Inn Of America, I-90 And Rt 97, Erie, Pa, 16509
 Dayta Temporary Services Inc, 736 Springdale Dr, Exton, Pa, 19341-2832
 Daytimers Inc, 1 Daytimer Plaza, Allentown, Pa, 18195
 Daytimers Inc, One Daytimer Plaza, Allentown, Pa, 18195-1551
 Daytimers Inc, P O Box 27001, Lehigh Valley, Pa, 18002-7001
 Dayton Bruce E, 551 Johnston Avenue, Uniontown, Pa, 15401-0000
 Dayton Daniel J, 2151 Brown Ave, Bensalem, Pa, 19020
 Dayton Jane Hale, 603 William St, Towanda, Pa, 18848-2124
 Dayton Michael L Jr, 30 Riverside Court, Pittsburgh, Pa, 15238
 Dayton Nicol
 Dazio Sharon L, 523 W Pennsylvania Ave, Downingtown, Pa, 19335-2449
 Dba Aissatou K, Diva Afrcn Brding Shop, Philadelphia, Pa, 19141
 Dba Architects Inc, 1100 Liberty Ave, Pittsburgh, Pa, 15222
 Dba Deanna B, Teasers, Pa, 17402
 Dba Foodland, 730 E Pittsbirgh St, Greensburg, Pa, 15601
 Dba Galloway Chrysler, 1026 West White Horse Pike
 Dba John T, Queen Nail Salon, Pa, 19082
 Dba Mark S, Route 88 Auto Sales, Dunlevy, Pa, 15432
 Dba Quiterio A, El Coqyi, Reading, Pa, 19601
 Dba Ryan S, T-A L-Ray's Pizza, Braddock, Pa, 15104
 Dba Sharon W, West Side Pizzeria, Pittsburgh, Pa, 15220
 Dba Sourcecorp, 17 Lee Blvd, Malvern, Pa, 19355
 Dbs Enterprises Inc, Horsham, Pa, 19044
 Dc Himmelstein Stuart, 3392 Red Lion Road, Philadelphia, Pa, 19114
 Dc Jr Partnership
 Dc Ozman Kent, Rr 2 Box 2159, Stroudsburg, Pa, 18360
 Dc Tim L, Horsham, Pa, 19044
 Dca Transport Inc, 3433 Moore St, Philadelphia, Pa, 19145
 Dci Philadelphia, 4126-38 Walnut St, Philadelphia, Pa, 19104-3125
 Dci Univ Of Pa Outpatient Dialysis, 4126 Walnut Street, Philadelphia, Pa, 19104
 Dcmh Pediatric Fund
 Ddinh Peter, 530 W Union Rd, Bethlehem, Pa, 18018
 Dds Fredric A B, Horsham, Pa, 19044
 Dds Michael B Z, Horsham, Pa, 19044
 Dds William L P, Horsham, Pa, 19044
 Ddsp Tma, Defense Dist Depot Susquehann, New Cumberland, Pa, 17070
 De Angelo Edmund, 43 Garrett Ave, Rosemont, Pa, 19010
 De Armitt Construction, Po Box 432, Nanticoke, Pa, 18634
 De Carlo Hair Salon, 1715 Wolf Street, Philadelphia, Pa, 19145
 De Carolis Louis
 De Carolis Mary, 122 Auburn St, Pittsburg, Pa, 15206-3208
 De County Memorial Hospit, P O Box 850087585, Philadelphia, Pa, 19178-0000
 De Figueroa Carmen D Pagan, 29 E Broad St, Telford, Pa, 18969-1729
 De Haven Construction, 1426 Unity St, Philadelphia, Pa, 19147
 De Kalb County Tax
 De La Cruz Carela
 De La Cruz Nestor, 1349 N 2nd St, Philadelphia, Pa, 19122-4503
 De La Cruz Ramon A, 609 S Court St Apt 609, Reading, Pa, 19601
 De Lage Landen Fin, Pa
 De Lage Landen Financial Service, Po Box 41601, Phidelpia, Pa, 19101-1601
 De Lage Landen Financial Services, Attn Gwen Agnew, Berwyn, Pa, 19312
 De Lage Landen Finl Svcs, 1111 Old Eagle School Rd, Wayne, Pa, 19087
 De Lage Lander Fin, 1111 Old Eagle School Rd, Wayne, Pa, 19087
 De Lange Landen Financial, 1055 Westlakes Dr, Berwyn, Pa, 19312
 De Leon A, 406 Main St, Delta, Pa, 17314896
 De Leon Terri, 406 Main St, Delta, Pa, 17314-8967
 De Lopez Nuri M, 851 E Godfrey Apt. 108, Philadelphia, Pa, 19170
 De Nardo Auto Body Carstar, 1930 S 20th St, Philadelphia, Pa, 19145
 De Nicholas Anella F, 517 James Street, Hazleton, Pa, 18201-0000
 De Ramos Eladia C, 104 W Godfrey Ave, Philadelphia, Pa, 19120-1503
 De Ramos Ernesto S, 104 W Godfrey Ave, Philadelphia, Pa, 19120-1503
 De Risi Angelo, 7217 Vandike St, Philadelphia, Pa, 19135-1318
 De Sante Victoria, St Matthew Convent, Conshohocken, Pa, 19428
 De Sepio Lawrence
 De Sepio Lawrence, 10 Eaton Drive, Wayne, Pa, 19087
 De Stefano Anthony, C/O Rosamond Humphries, Huntingdon Vg, Pa, 19006
 De Vore George M, 1368 Fourth Street, Monongahela, Pa, 15063
 Deacon Isosif G, Str Pavlov Nr 45 Bl C Apt 9, 3400 Cluj-Napoca 00000 Romania
 Deacon Patrick J, 2840 Limklin Pike, North Hills, Pa, 19038
 Deaf Christian Leaders Program, 2272 Old Philadelphia Pike, Lancaster, Pa, 17602
 Deak Theresa, 1020 Logan Rd Apt D6, North Versailles, Pa, 15137
 Deal Erma R, 406 Gravel Pond Rd, Clarks Summit, Pa, 18461-0000
 Deal Esther I
 Deal George J, 135 Putcan Ave, Essington, Pa, 19029
 Deal Katie, 264 Iven Ave Apt 2b, Saint Davids, Pa, 19087-4918
 Deal Leslie Cust, 264 Iven Ave Apt 2b, Saint Davids, Pa, 19087-4918
 Deal Terrence Deal, 515 Puerta Court, Altamonte Springs, Fl, 32701
 Dealer Financial, 1920 W Marshall St, Norristown, Pa, 19403
 Dealmeda Alicia, 5627 Rosehill St, Philadelphia, Pa, 19120
 Dean Ameila, 55 Hoodridge Drive, Pittsburgh, Pa, 15228-0000
 Dean Barbara Cust A
 Dean Charles F, Attn J J Dean, Pittsburgh, Pa, 15219-0000
 Dean D Strickler & Son Inc, Po Box 256, Huntingdon, Pa, 16652
 Dean Daniel, 2334 Fox Way, Pittsburgh, Pa, 15203
 Dean Debra M, 812 Rossmore Ave, Pittsburgh, Pa, 15226
 Dean Donald, 225 Lakeside Dr, Levittown, Pa, 19054-3905
 Dean Georgio, 6354 Ross St North, Phila, Pa, 19144-0000
 Dean Howard, 1835 Washington Ave, Northampton, Pa, 18067
 Dean Irwin J Jr Arbitrator, 2500 Lawyers Building, Pittsburgh, Pa, 15219
 Dean Jamie R, 100 S 12th St., Pittsburgh, Pa, 15203
 Dean Jeffery, 606 West Schuylkill, Pottstown, Pa, 19465
 Dean John W Iii Trst, 615 Beaver Hill North, Jenkintown, Pa, 19046
 Dean Judith, 1919 Chestnut St Apt 1304, Philadelphia, Pa, 19103-3420
 Dean Katherine D, Attn J J Dean, Pittsburgh, Pa, 15219-0000
 Dean Little Distribu, 1224 Lancaster Ave, Columbia, Pa, 17512
 Dean Marcia, 2334 Fox Way, Pittsburgh, Pa, 15203
 Dean Margaret A, 4644 Reach Street, Philadelphia
 Dean Margaret O, 809 Harden Dr, Pittsburgh, Pa, 15229-1108
 Dean Nancy E, 2928 Berkley Rd, Ardmore, Pa, 19003
 Dean Pamela
 Dean Stewart Dba, Pittsburgh Machine, Pittsburgh, Pa, 15212
 Dean Wilson Enterprises Inc, 528 West Walnut St, Lancaster, Pa, 17603
 Dean Witter, 11 29 93 Fiduciary, Camp Hill, Pa, 17011-0000
 Dean Witter Cust, Po Box 250 Church Street Stati, New York, Pa, 19373
 Dean Witter Reynolds, 230 W 6th St, Erie, Pa, 16507-1319
 Dean Witter Reynolds, Rd 1 Box 181, Oakdale, Pa, 15071
 Dean Witter Reynolds Inc, 17 Hickory Lane, Chester Springs, Pa, 19425-2820
 Dean Yolanda, 225 East Hills Dr, Pittsburgh, Pa, 15221
 Deanda Madeline R, Easton, Pa, 18042
 Deandra R L Estate Of, Easton, Pa, 18042
 Deandrea James, 223 Hornaday Road, Pittsburgh, Pa, 15210
 Deane Arthur K, 5128 123 Street, T6h 3t2 Canada
 Deangelis Anthony N, 525 Spruce Street, Hellerton, Pa, 18055
 Deangelis Charles, 1175 Arrowood Dr, Pittsburgh, Pa, 15243
 Deangelis Cynthia A
 Deangelis Danlelle, Pittsburgh, Pa
 Deangelis Lois, 1175 Arrowood Dr, Pittsburgh, Pa, 15243
 Deangelis Mary S, 550 North St, Pittsburgh, Pa, 15227
 Deangelis Patricia A, 1852 Georgia Ave, Whitehall, Pa, 18052
 Deangelis Paul J, 5135 Primrose Ln, New Holland, Pa, 17557
 Deangelis Paul Joseph Cust, 816 Ellis Ave, Newtown Square, Pa, 19073-0000
 Deangelis Thomas Alexander, 816 Ellis Ave, Newtown Square, Pa, 19073-0000
 Deangelis Vincent, 550 North St, Pittsburgh, Pa, 15227
 Deangelo Carol Ann, Po Box 6040, Philadelphia, Pa, 19154
 Deangelo Suzanne E, P O Box 472, Malvern, Pa, 19355-0000
 Deans William T, Allentown, Pa, 18102
 Dearaujo Carlos, 411 Bridgeboro St 1st Fl., Riverside
 Dearborn Dorothy, Rd 1 Box 167, Grand Valley, Pa, 16420
 Dearden Elizabeth A, 12 Chester Ave, Aldan, Pa, 19018-3824
 Dearden Louis A, 12 Chester Ave, Aldan, Pa, 19018-3824
 Dearden Stationers
 Deardorff Brenda L, 5105 Spruce Road, Fayetteville, Pa, 17222
 Deardorff Edward R, 717 N Plum St, Lancaster, Pa, 17602
 Deardorff Jon L, 442 S Fayette St, Shippensburg, Pa, 17257
 Deardorff Kathryn A
 Deardorff Kathryn A, 5519 Rodgers Ave, Harrisburg, Pa, 17112-2575
 Deardorff Robert A, 5519 Rodgers Ave, Harrisburg, Pa, 17112-2575
 Deardorff Robert W, 5519 Rodgers Ave, Harrisburg, Pa, 17112-2575
 Deardorff Robert W, 5521 Rodgers Ave, Harrisburg, Pa, 17112
 Deardorff William E, 235 Mine Bank Rd, Wellsville, Pa, 17365-9540
 Dearie Gerald F, 133 Flintlock Road, Drexel Hill, Pa, 19026
 Dearing David B, Coventry At Waterford, York, Pa, 17402
 Dearing David B, Rt 245 Coventry At Wtrfrd 284, York, Pa, 17402
 Dearing David Bentley, 284 Coventry At Waterford, York, Pa, 17402-9299
 Dearing W C, 656 4th Avenue, Williamsport, Pa, 17701
 Dearmitt Eve
 Dearmitt Joseph, Box 186 Rd #4, Huntingdon, Pa, 16652-0000
 Dearmo Bernard O, Rd 2 Box 17a, Union Dale, Pa, 18470-0000
 Dearmond Bernard O, Rfd 2 Box 17a, Union Dale, Pa, 18470
 Dearnley Irvine H, 816 Willow Valley Lakes Dr, Willow, Pa, 17584
 Dearry Leroy, 4816 N Sydenham St, Philadelphia, Pa, 19141
 Deas William H, 5520 N Hamilton St, Philadelphia, Pa, 19104
 Deascanti Anthony, 1132 Locust St, Columbia, Pa, 17512
 Deason Brian
 Deassociatio Pennsylvania, Ap 3501 Front St, Harrisburg, Pa, 17110-1438
 Deasy Kath
 Deasy William R, 1140 Schultz Ln, Yardley, Pa, 19067
 Deaton Trucking, Horsham, Pa, 19044
 Deats Janine, 246 N Pennsylvania Ave, Wilkes Barre, Pa, 18702
 Deaver Group, 208 Lakeview Drive, Ridley Park, Pa, 19078
 Deavor William H, 1229 Glenwood Ave, Lewistown, Pa, 17044
 Deazevedo Marques Filho Osma, C/O First Union Nat Bk Brazil, Philadelphia, Pa, 19107
 Debacco William R, 204 Karen Drive, Apollo, Pa, 15613
 Debaptiste L, 322 Lomridge Lane, Exton, Pa, 19341
 Debardeleben Sarah N, 34 Providence Ave, Doylestown, Pa, 18901
 Debarros Henrique O, Pernanbuco
 Debasish Laha, 140 Mountain View Drive, West Chester, Pa, 19380
 Debee Bruce W, 556 Village Drive, Butler, Pa, 16001
 Debelak Amber B, 729 Freeport Road, Freeport, Pa, 16229
 Debellis Richard C Sr, 3018 W Washington St, Allentown, Pa, 18104
 Debence Elizabeth J, P O Box 284, Polk, Pa, 16342-0284
 Debence Jacob, P O Box 284, Polk, Pa, 16342-0284
 Debias Glen, Dba Institution For Beauty, Philadelphia, Pa, 19149
 Debinder Leroy E, Mohrsville, Pa, 19541
 Debisette Stephan, 1424 Easton Rd, Abington, Pa, 19001
 Deblasio Gustave, 1406 Davids Rd, Effort, Pa, 18330
 Deblasio Harrington00000-0000
 Deboe Daniel J, 510 2nd St Apt 33, Pitcairn, Pa, 15140-1434
 Debois Celeste
 Debolt Chad R, 82 Heritage Ln, Exton, Pa, 19381
 Debolt Citizens To, Po Box 243, West Mifflin, Pa, 15122-0243
 Debolt J P, Pa
 Debor Frank Esq D
 Deborah Heart & Lung Hospital
 Deborah L Turcotte Irrev Trust, 1224 Indian Trail Dr, Downingtown, Pa, 19335-5606
 Deborah Thorpe, 15 Edna Ave, Binghamton, Ny, 13903
 Deborah Wissingger Household, 28 Short St, Brookville, Pa, 15825
 Debra A Mckinney
 Debrasky Jane, No Known Address, Xxxxx, Pa, 99999
 Debruyne Laura, Pa
 Debiski Gregory J, Apt 2 B, Norristown, Pa, 19401-3461
 Debt Free America, Horsham, Pa, 19044
 Debt Recovery
 Debtor In-Possession, 6179 Hegerman St, Philadelphia, Pa, 19135-3711
 Debusk Kelly
 Debysingh David, 2700 Carrl Lane, Willow Grove, Pa, 19090
 Dec Hall Mark Compu, P O Box 360761, Pittsburgh, Pa, 15250
 Decapria Leonard J
 Decapua Kathleen

Decapua Timothy Ux, 317 Crescent Dr, Erie, Pa, 16505
Decara Mary, 36 Donnley, Alverton, Pa, 15612
Decarlo Joanne Cust, 309 Glen Ridge Rd, Havertown, Pa, 19083
Decarlo Partners, 1016 Greentree Rd Ste 100, Pittsburgh, Pa, 15220
Decatur Ralph C, 11531 Barberry Ln, Conneaut Lake, Pa, 16316
Decaudain Renee Landlord, Moy Denisetenard, Selinsgrove, Pa, 17870-1634
Dececco Mary, 131 Barrington Rd, Upper Darby, Pa, 19082
Decena Alma, 1424 Helleman St, Philadelphia, Pa, 19149
Decena Homer B, Pa, 0000
Decenzo Shirley Estate, 900 State St Suite 310, Erie, Pa, 16501
Decenzo Anna Mae, C/O Anna Mae Conroy, Monroeville, Pa, 15146-4230
Decesare Lee Ann, 1051 St Matthews Road, Chester Springs, Pa, 19425
Decesaris Dina, 38 Lincoln St 392, Cokeburg, Pa, 15324-0000
Decesaris John, 38 Lincoln St 392, Cokeburg, Pa, 15324-0000
Decesaris Ruth
Dech, Rr 1 Box 177a, Greentown, Pa, 18426-974
Dech Bruce R, Rr 1 Box 177a, Greentown, Pa, 18426-9740
Dech Judith J
Dechellis Anita L, 368 Wood St, Tullytown, Pa, 19007
Dechert Price & Rhoads00000-0000
Dechnik Andrew F, 211 10th Street, Upland, Pa, 19015
Dechnik Mary Ann, 211 10th Street, Upland, Pa, 19015-0000
Dechnik Sabina, 217 W Montgomery Ave, Haverford, Pa, 19041
Dechoudbury Diptesch, 206 Stratford Ave Apt #5, Pittsburgh, Pa, 15206
Decimo Rita, 1702 Oregon Ave, Philadelphia, Pa, 19145-4708
Decision Data, 185 Commerce Drive, Fort Washington, Pa, 19034
Decision Data, 400 Horsham Road Suite D, Horsham, Pa, 19044
Decision Data Computer Corp, 100 Witmer Rd, Horsham, Pa, 19044
Decision One, Po Box 3004, Frazer, Pa, 19355-0704
Decision One Corporation, Po Box 8500, Philadelphia, Pa, 19178
Decision Partners Inc, C/O Gordon Butte, Pittsburgh, Pa, 15217
Decision Support Services, Po Box 705, Hershey, Pa, 17033
Decisionone Corporation, Po Box 7777, Philadelphia, Pa, 19175
Deck Jeremy R, 1105 Floribunda Lane, Mechanicsburg, Pa, 17055
Deck Lori Renee
Decker Addie, 51 W Poplar St, Nanticoke, Pa, 18634
Decker Biron E, Edinboro, Pa, 16412
Decker Brian, 115 E Portland St, Mechanicsburg, Pa, 17055
Decker Clyde, C/O Sarah Decker, Centre Hall, Pa, 16828
Decker Crystal, Apt 6, Scranton, Pa, 18505-4113
Decker Elizabeth, 134 Kenilworth St, Philadelphia, Pa, 19147-3410
Decker Fred L, 412 E Myrtle Ave, Trevese, Pa, 19053
Decker Gerald E, 300 Ridge Rd, Lot 44, Etters, Pa, 17319
Decker John R, 1050 Blanchard Street, Bellefonte, Pa, 16823
Decker John R, 623 E Main St R, Lock Haven, Pa, 17745-0000
Decker Joseph A, 839 Ormond Ave, Drexel Hill, Pa, 19026-2625
Decker Joseph J, 721 Dudley St, Scranton, Pa, 18510
Decker Karen, Po Box 174, Marysville, Pa, 17053
Decker Kendra Arran, 516 Summeytown Pike, Upper Gwynedd, Pa, 19054
Decker Lance Jr, 100b W Main St, Mechanicsburg, Pa, 17055
Decker Madeleon, 316 Freemason Drive, Elizabethtown, Pa, 17022
Decker Mary E, 1900 Ravine Rd Rm 302, Williamsport, Pa, 17701-1799
Decker Maureen A Custodian, 516 Summeytown Pike, Upper Gwynedd, Pa, 19054
Decker Plumbing Supply, Horsham, Pa, 19044
Decker Russell J Sr, 48 Pleasant St, Sayre, Pa, 18840
Decker Scott, 211 Garden Lane, East Berlin, Pa, 17316
Decker Thomas K, 209 W Union St, West Chester, Pa, 19382
Decker Thomas K, 336 Altaview Dr, Monroeville, Pa, 15146
Deckter Lisa S, 11 Cherry Court, Lafayette Hill, Pa, 19444
Declaration Group, 555 North Lane Ste 6160, Conshohocken, Pa, 19428
Declercq Eileen R, 1106 Beacomfie Rd, Grosse Pt, Pa
Decoguard Products Inc, Po Box 8500 S1730
Deconto Matthew, 2805 Macarthur Road, Whitehall, Pa, 18052
Decorators Workshop Inc, 2925 New Rodgers Rd, Bristol, Pa, 19007
Decostanza Karen L
Decostro Richard A, 1166 Ohio Ave, Midland, Pa, 15059
Decostro Rose M
Decoursey W A
Decrescenzo James, 1700 Sansom Street, Mid City West, Pa, 19103
Decrescenzo James, 1700 Sanson St, Philadelphia, Pa, 19103
Decristofaro Nancy J
Decrosta Emma Lee, 180 Simmons Dr, Morrisville, Pa, 19067
Decruz Isabel, 200 West Sulis, Philadelphia, Pa, 19120-0000
Decruz Juana, 31 Garden Ct 5, Lancaster, Pa, 17602
Dedec Renee, 106 Hillside Village, Catawissa, Pa, 17820
Dedicca Jerri, 818 South 8th Street, Philadelphia, Pa, 19114-7
Dediego Ismael Carlos, 11 Place G Pompidou
Dedominic Thomas M, 3123 Mill Road, Fairview Vill, Pa, 19403
Dedominic Louis D Jr, 408 Edgewood Dr, Telford, Pa, 18969
Dee David, 14397 Jonathan Dr, Irwin, Pa, 15642
Deeble Linda, Po Box 884, Milford, Pa, 18337
Deegan Barbara E, 750 Old Lancaster Rd Apt B506, Berwyn, Pa, 19312-1344
Deegan Margaret E, 2672 Livingston St, Philadelphia, Pa, 19125-3843
Deeley Raymond F Sr, 5901 Charles St, Philadelphia, Pa, 19135
Deely Diane, 150 W Evergreen Ave, Phila, Pa, 19118
Deem Charles E, 51 New Galena Rd, Line Lexington, Pa, 18932
Deemer Eunice M, Rr 5, Indiana, Pa, 15701-8726
Deemer George W, 328 Meredith St, Pgh, Pa, 15210
Deemer Iva S, Summerville, Pa
Deemer Mary C
Deemer Stephanie L, 603 East Greenleaf Street, Emmaus, Pa, 18049
Deemilio Thomas, 1970 New Rodgers Road D27, Levittown, Pa, 19056-0000
Deems Joel F, 600 Valley Rd Apt D 53, Warrington, Pa, 18976
Deeney Bernadette, 2636 Oakford St, Philadelphia, Pa, 19146-3814
Deeney Donna K, 1515 The Fairway Apt 403h, Rydal, Pa, 19046
Deep Muscle Therapy & Wellness, 651 South Gulph Road, King Of Prussia, Pa, 19406
Deer Janet L, 3516 Malta St, Philadelphia, Pa, 19134-1303
Deer Karen, 33 Boulder Drive, East Pittsburgh, Pa, 15112
Deery Elsie, 2440 W Gordon St, Philadelphia, Pa, 19132
Dees Christina M, 2028 Meade Lane, Altoona, Pa, 16602
Dees Richard B, 529 1/2 Main St, Mcsherrystown, Pa, 17344-1808
Dees Suzanne, .. Phila, Pa, 19142
Deeter Ann E
Deeter James B, Po Box 211, Titusville, Pa, 16354-0211
Deeter Matthew J, 333 Main St, Hulmeville, Pa, 19047
Deeters Janice, 214 S 16th St, Allentown, Pa, 18102
Deets Thelma S, 4 Club Dr E, Pittsburgh, Pa, 15236-0000
Defalco Robert, 1 Rue Michel Rodange, Luxembourg, Fo, 00000-0000
Defazio Joseph, 177 Prospect Street, East Stroudsburg, Pa, 18301
Defelice Doris V, 44 Spring Rd Box 4, Malvern, Pa, 19355-0000
Defelice Suzanne
Defense Automated Printing Ser, Po Box 2020, Mechanicsburg, Pa, 17055-0788
Defense Distribution Cent, Ddc J1a Merlene Dubo, New Cumberland, Pa, 17070- 500
Defense Finance Acctg Srv
Defense Ptg Service, 700 Robbins Ave Bldg D, Philadelphia, Pa, 19111
Defeo & Werner Dpms, Ste 1500, Allentown, Pa, 18014
Defeo Debra, 2211 S Woodstock St, Philadelphia, Pa
Defeo George M, Horsham, Pa, 19044
Defeo John E, 2211 S Woodstock St, Philadelphia, Pa
Defeo Margare, 757 E.Main St Apt D103, Lansdale, Pa, 19446
Defeo Pasquale, 757 E.Main St Apt D103, Lansdale, Pa, 19446
Defeo Peter, 316 Baltimore Pike, Media, Pa, 19063
Defeo Richard J, 1821 Jfk Blvd, Philadelphia, Pa, 19103-0000
Defendall Diane, 811 Warren St, Reading, Pa, 19601-0000
Defendall George, 811 Warren St, Reading, Pa, 19601-0000
Defiance Management Fund, 820 Vogelsgang Rd, York, Pa, 17404
Defiore Jason P, 101 South Bradford S, Allentown, Pa, 18109
Deflaminis Alfred John, 612 Sears St, Philadelphia, Pa, 19147-5814
Defloria Fred Jr, Woodside Village, Greensburg, Pa, 15601
Deforce Douglas, 339 E 3rd St, Erie, Pa, 16507
Defrancesco Elizabeth, 754 Melbourne St, Pittsburgh, Pa, 15217-2848
Defrancesco Joey F, 2064 Kent Road, Folcroft, Pa, 19032
Defrancesco Lore A
Defrancesco Mark Gilbert, 1305 Kenzie Drive, Pittsburgh, Pa, 15205
Defrancesco Robert, 1019 W Airy St, Norristown, Pa, 19401
Defrancesco Susan, 1305 Kenzie Drive, Pittsburgh, Pa, 15205
Defrancesco Elena, 157 N 9th St, Philadelphia, Pa, 19107
Defrancesco Helen, 546 Kohn St, Norristown, Pa, 19401-0000
Defranco Gaetano, 4209 Pine St., Phila, Pa, 19104
Defranco Joseph M, 10880 Persimmon Ct, Fairview, Pa, 16415
Defranco Lucian, 710 Pennsylvania Ave, Roseto, Pa, 18013-1132
Defranco Mary E, 112 Lincoln Woods, Lafayette HI, Pa, 19444-1125
Defranco Renee, 710 Pennsylvania Ave, Roseto, Pa, 18013-1132
Defrange Rita L, Po Box 36, Buckingham, Pa, 18912
Defrank Linda M, 227n. 40th Street #102, Harrisburg, Pa, 17111
Defranks Margaret S
Defranks Peter R, 410 Dresden Ave, Steubenville, Oh, 43952
Defrees Barbara B, 505 Liberty St, Warren, Pa, 16365-0000
Defreitas Kerry A, 547 Cypress Street, Yeadon, Pa, 19050-3212
Defusco Anne Marie, 2626 Chelwynde Place, Philadelphia, Pa, 19153
Defusco Pasquale Sr, 2626 Chelwynde Place, Philadelphia, Pa, 19153
Degaetano Tara, Horsham, Pa, 19044
Degarmo John, 1409 Morris St, Philadelphia, Pa, 19145-1516
Degavage Mary, 400 Beade St, Plymouth, Pa, 18651
Degel Carolyn M, 235 S Poplar St L Cuts And Hea, Mount Carmel, Pa, 17851
Degen Elizabeth M, 38 William Rd, Kintnersville, Pa, 18930
Degennard Mary A, 610 E Reynolds St, New Castle, Pa, 16101
Degenshein Susan M, Ira 11 05 98, Collegeville, Pa, 19426-0000
Degife Rahael, 2875 Wilson School Ln, Sinking Spring, Pa, 19608
Deginto Susan C
Degirolamo M P Md, 3 Lifemark Dr, Sellersville, Pa, 18960
Degler Gloria, 201 Granite Run Dr, Lancaster, Pa, 17601
Degler Michael, 601 Vincent St, Spring City, Pa, 19475-1623
Degler Paul
Deglin Joanne Cust, Narberth, Pa, 19073-0000
Deglin Jonathan Harris, Narberth, Pa, 19073-0000
Degnan Robert J, 4311 Pearson Ave, Philadelphia, Pa, 19114-0000
Degrado Velma H
Degraw Nicholas, 379 Cooper School House Rd, Bainbridge, Ny, 13733
Degrazia Ann, Wayne, Pa, 15354
Degrazia Laurie A, Hill Girt Farm, Chadds Ford, Pa, 19317-0000
Degrazio Joseph A, 1712 Brook Drive, Royersford, Pa, 19468
Degregorio Cheryl, 4932 Castor Ave, Philadelphia, Pa, 19124
Degregorio Theodore, 803 W Berwick St, Easton, Pa, 18042
Degregory L V, 654 Humphrey Rd, Greensburg, Pa, 15601
Degroat Willard W, 7 S Souderesberg Rd #4, Ronks, Pa, 17572
Degrohe Cherri, Po Box 238, Rheems, Pa, 17570-0238
Degroote Blanche G, 309 Cherry Lane, Glenside, Pa, 19038-3307
Degroote Blanche G, 309 Cherry Ln, Glenside, Pa, 19038
Degroote Jill, 329 Indiana Street, Punxsutawney, Pa, 15767-1903
Degroote Russell, 329 Indiana Street, Punxsutawney, Pa, 15767-1903
Degrouchy William J, 921 Penn Valley Rd, Media, Pa, 19063-1651
Dehaan Krystin, 1 College Ave, Grantham, Pa, 17027-0000
Dehart Charles S Iii
Dehart Laura Doreen, Po Box 570, Tannersville, Pa, 18372
Dehaut Costigan, 9 Earls Lane, Pottstown, Pa, 19464
Dehaut Kathleen, 9 Earls Lane, Pottstown, Pa, 19464
Dehautdesigy Pierre, 1606 Lark Ln, Villanova, Pa, 19085
Dehaven Harold A, Po Box 176, Unionville, Pa, 19375-0176
Dehaven Kathleen L, Po Box 176, Unionville, Pa, 19375-0176
Dehaven Robert M, P O Box 976, Chadds Ford, Pa, 19106
Dehaven Townsend Crouter Bodin, 1500 Chestnut St, Philadelphia, Pa, 19102
Dehaven Wilson E, 333 Greentree Dr Apt. E Stroudsburg, Pa, 18301-0000
Dehinger Ray, 340 Atlantic Ave, Red Lion, Pa, 17356
Dehm Lois E, 208 Rydal Pk, Rydal, Pa, 19046-2832
Dehoff Josh C, 2765 Primrose Lane, York, Pa, 17402
Dehoff Paul H, 250 Cherry St, York, Pa, 17402
Dehoney Margaret
Dei Inc, 214 Church St, Philadelphia, Pa, 19106
Deibler David W, 2614 New Holland Rd, Reading, Pa, 19607
Deibler Margaret B, 1206 W Main, Palmyra, Pa, 17078-9505
Deibler Sara D
Deibler Valerie S
Deibler Walter, 1206 W Main, Palmyra, Pa, 17078-9505

Deichler Alma R, 325 Thornbrook Ave, Rosemont, Pa, 19010
 Deichman Christopher D, 285 Cartreef Road, Etters, Pa, 17319
 Deieso Joseph A, Po Box 11643, Phila, Pa, 19116
 Deifer Lisa L, 1421 Continental Ct, Phoenixville, Pa, 19460
 Deiger Robert, 1550 Cranbrook Drive, Sharon, Pa, 16148
 Deihl William
 Deimler Brett A, 5640 Chamber Hill Rd, Harrisburg, Pa, 17111-0000
 Deimler Kathryn G, 1149 Greentree Lane, Narberth, Pa, 19072
 Deimler Kathryn G, 1149 Greentree Lane, Narberth, Pa, 19072-1217
 Deimler Kathryn G, 1149 Greentree Ln, Narberth, Pa, 19072-1217
 Deininger Charles, 2629 Braddock St, Philadelphia, Pa, 19125
 Deininger Kimberly B
 Deininger Robert E, 1928 N 17th St, Reading, Pa, 19604
 Deirdre Charles
 Deiseman Bryan, Box 75, Leeper, Pa, 16233-0075
 Deisenroth William R, Rr 3 - Box 25, Williamsport, Pa, 17701-8922
 Deisher Ralph B, R D 6, Sinking Springs, Pa, 19608-9555
 Deisinger Arthur, 1217 Lois Rd Rd 1, Ambler, Pa, 19002
 Deiss Douglas M Sr, 809 Hobart Rd, Hanover, Pa, 17331-0000
 Deist Michael J, Rd 1 Box 302, Boswell, Pa, 15531-9419
 Deitch Albert, 1006 Meridian Way, Yardley, Pa, 19067
 Deitch Andrew, 19 Fairfax Village, Harrisburg, Pa, 17109
 Deitch Barry L, 87 Victory Church Rd, Gardners, Pa, 17324
 Deitch Barry L, 87 Victory Church Rd, Gardners, Pa, 17324
 Deitch Barry Lee Jr, Mail To Mildred Deitch, Newville, Pa, 17241-9554
 Deitch Gay L, 87 Victory Church Rd, Gardners, Pa, 17324
 Deitch Gay L, 87 Victory Church Rd, Gardners, Pa, 17324
 Deitch Gay Lynn
 Deitch Heather Lynn, 87 Victory Church Road, Gardners, Pa, 17324
 Deitch Heather Lynn, Mail To Mildred Deitch, Newville, Pa, 17241-9554
 Deitch Lasalle, Po Box 322, Leola, Pa, 17540
 Deitch Mildred
 Deitch Miriam, 1006 Meridian Way, Yardley, Pa, 19067
 Deitcher Margaret, 53 N Duke St, Lancaster, Pa, 17602
 Deiter Dorothy M, 920 Wessner Rd, Kutztown, Pa, 19530
 Deiter John R, 3495 Kingston Rd, York, Pa, 17402-4236
 Deiter Loretta, 1757 N 3rd Street, Reading, Pa, 19601-1212
 Deith Bryce A, Rr 2 Box 94, Cherry Tree, Pa, 15724
 Deitman Joseph, 17980 N Richmond Road, Cambridge Springs, Pa, 16403
 Deitman Kimberley, 17980 N Richmond Road, Cambridge Springs, Pa, 16403
 Deitrich Dennis L, 810 El Hatco Dr, Temple, Pa, 19560
 Deitrich Francis R, 1920 North 17th Street, Reading, Pa, 19604
 Deitrich Woodrow D, P O Box 32, Mingoville, Pa, 16856-0032
 Deitrick Dorothy G, 625 Mowery Rd, Danville, Pa, 17821-6814
 Deitrick John E, 625 Mowery Rd, Danville, Pa, 17821-6814
 Deitz Annamarie, Pa
 Deitz George Jr, George A Deitz Jr, Lancaster, Pa, 17603
 Deitzler Michael R, 407 E Evergreen Rd, Lebanon, Pa, 17042
 Deitzler Sandra
 Deilulis Jos&Jas, 1300 Washington Rd, Pittsburgh, Pa, 15228
 Dejesse Gino, 1524 S 12th St, Philadelphia, Pa, 19147
 Dejesus Angel, 1108 Jefferson Ave, Brooklyn, Ny, 11221
 Dejesus Angel, North Central Secure Treatment, Danville, Pa, 17821
 Dejesus Carmen, 923 Hamilton, Allentown, Pa, 18101
 Dejesus Damaris, 743 Tilghman St, Allentown, Pa, 18109
 Dejesus Iris I, 811 N 4th St Side 102, Allentown, Pa, 18102
 Dejesus Jason, 2569 Swamp Creek Rd, Green Lane, Pa, 18054
 Dejesus Jesus, 1134 W King St Apt 2 Fl, York, Pa, 17404
 Dejesus Joey, 504 West Orange Street, Lancaster, Pa, 17603
 Dejesus Jose, 1731 E Troxell Ct, Allentown, Pa, 18103
 Dejesus Jose, 1731 E Troxell Ct, Allentown, Pa, 18103-1138
 Dejesus Leonel R, 1413 E 5th Street, Bethlehem, Pa, 18015
 Dejesus Nicole, Smc 987, Pittsburgh, Pa, 15230
 Dejesus Rafael, 8301 Presidents Dr, Harrisburg, Pa, 17111
 Dejesus Samuel L, 741 Beaver Street, Lancaster, Pa
 Dejesus Wanda, 522 East Ross St, Lancaster, Pa, 17602
 Dejesus Wilda, 3134 Weymouth St, Philadelphia, Pa, 19140
 Dejohn Bridget A, 28 Jane St Apt 2, Pittsburgh, Pa, 15202
 Deker Frank J, 2244 Deer Path Rd, Huntingdon Vy, Pa, 19006-0000
 Dekiewit William, 331 S Smedley St Apt 13, Philadelphia, Pa
 Dekkedam Barry R, 4 Windward Ct, Collegeville, Pa, 19426
 Deklevar Andrew, Rd 3 Box 816, Saltsburg, Pa, 15681-9315
 Deklewa David J, 185 Whittengale Rd, Oakdale, Pa, 15071-3609
 Dekmar James A, 1600 Pine Ridge Lane, Effort, Pa, 18330
 Dekowski Nancy
 Dekro Jeffrey, 624 West Upsal Street, Philadelphia, Pa, 19119
 Del Balso Ford, 443 West Main St, Nanticoke, Pa, 18634
 Del Chesco Urology Inc, 1 Bartol Ave Suite 15, Ridley Park, Pa, 19078
 Del Chevrolet Inc, 450 Forrest Ave Apt C206, Norristown, Pa, 19401-5642
 Del Cnty Neonatal Assoc
 Del Line Llc, 1167 N. Washington S, Wilkes Barre, Pa, 18705-0000
 Del Med Assit Pro
 Del Naja Maria E, 250 Alcoma Blvd, Pittsburgh, Pa, 15235-2114
 Del Penn Pension Trust, P O Box 11610, Philadelphia, Pa, 19116-0610
 Del Rosario Bonmaria, Carrera 31 N 89 69, Bogota Columbia
 Del Ser Inc
 Del Tina, 188 Main St, Greenville, Pa, 16125
 Del Val Emergency Services Inc, 5381 N Branch Rd, Pipersville, Pa, 18947
 Del Val International, S Broad St Po 887, Lansdale, Pa, 19446
 Del William, 188 Main St, Greenville, Pa, 16125
 Dela Arsenia, 3828 Palmetto St, Philadelphia, Pa, 19124
 Dela Rosa Niurka, 1523 Methyl St, Pittsburgh, Pa, 15216
 Delacour Willis, "C/O Pharmacia Inc", Plymouth Mtg, Pa, 19462
 Delacruz Diana, Horsham, Pa, 19044
 Delacruz E Maximino, 4802 5th Street, Philadelphia, Pa, 19120
 Delacruz Leonardo, 423 Franklin St, Reading, Pa, 19611-1217
 Delacruz Yuriko, 207 Vista Drive, Easton, Pa, 18042
 Delacy Fountain, 252 Cottage, York, Pa, 17403
 Delade Donald, 324 Park Ave Apt 11, Williamsport, Pa, 17701
 Delade Lorie M, Rr 1 Box 1182, Dingmans Fry, Pa, 18328-9795
 Delafuente Jerald M, 4340-46 North 7th Street, Philadelphia, Pa
 Delafuente Lois, 4340-46 North 7th Street, Philadelphia, Pa
 Delage Landen Fi, P.O. Box 41601, Philadelphia, Pa, 19101-1601
 Delage Landen Financ, Po Box 41601, Philadelphia, Pa, 19101
 Delage Landen Financi Svc, P O Box 41601, Philadelphia, Pa, 19101-1601
 Delage Landen Financial Serv, Philadelphia, Pa
 Delage Landen Financial Services, Po Box 41601, Philadelphia, Pa, 19101
 Delahanty Maryetta
 Delahanty Robert, 28 Bark Hollow Ln, Horsham, Pa, 19044
 Delair Family Practice, Ste 103, Philadelphia, Pa, 19114-0000
 Deland Richard G, 127 Enlow, Coraopolis, Pa, 15108
 Delaney Agnes F, 455 E Chrlstown Rd, Pottsville, Pa, 17901
 Delaney Angelica, 5238 Pennway St, Philadelphia, Pa, 19124-3002
 Delaney Candace L, 10 Chartwell Road, West Grove, Pa, 19390-1201
 Delaney Companies, 540 Township Line Road, Blue Bell, Pa, 19422
 Delaney Companies I, 540 Township Line Rd, Blue Bell, Pa, 19422-0000
 Delaney Donald, Rr 2 Box 279, Du Bois, Pa, 15801
 Delaney Dorothy K, 2319 Oakdale Ave, Glenside, Pa, 19038-4210
 Delaney Dorothy K, 4 Crooked Road, Feasterville, Pa, 19047-6316
 Delaney Esther, Huntingdon Manor, Huntingdon, Pa, 16652
 Delaney Faye J Cust, 188 Miller Rd, Pottsville, Pa, 17901
 Delaney Gerald Ux L, 333 N Main St, Wilkes Barre, Pa, 18702
 Delaney James, 88 Harold Street, Manchester, Ma, 3101
 Delaney John, 5238 Pennway Street, Philadelphia, Pa
 Delaney Joseph, Dba Heritage Masonry And Paving, Levittown, Pa, 19057
 Delaney Judith A, 7286 Bradford Road, Upper Darby, Pa, 19082-3902
 Delaney Karen B
 Delaney Kevin P, 4280 Mccastin St, Pittsburgh, Pa, 15217
 Delaney Louise M
 Delaney Marie
 Delaney Marie, Po Box 696, Lake Harmony, Pa, 18624
 Delaney Marissa, 188 Miller Rd, Pottsville, Pa, 17901
 Delaney Michael, 546 Sussex Rd, Wynnwood, Pa, 19096
 Delaney Nancy, Rr 2 Box 279, Du Bois, Pa, 15801
 Delaney Patricia A, 830 Hearstone Ln, Sinken Spring, Pa, 19608
 Delaney Raymond F
 Delaney Sylvia, 15 E Ross, Wilkes Barre, Pa, 18701
 Delaney Sylvia, 5 Constives, Wilkes Barre, Pa, 18701
 Delano Alfred P, 411 Pollock Dr, Pittston, Pa, 18640
 Delano Emig F, 1425 Linden St, Reading, Pa, 19604
 Delano Pearson, 4300 N M St, Philadelphia, Pa, 19124
 Delano Rachel, 1512 Spruce St, Philadelphia, Pa, 19102-0000
 Delaquil Joe, 262 Kettering Cir, Gibsonia, Pa, 15044
 Delara Theodore Sr, Box 24, Keisterville, Pa, 15449
 Delario Denise, 2012 S 29th St, Philadelphia, Pa, 19145
 Delarosa Emmanuel, 67 Woodlawn Ave, Coatsville, Pa, 19320
 Delarosa Omar L, 2034 Pnc St, Philadelphia, Pa, 19103-6541
 Delarosa Sanchez M, 9 E Cumberland St, Allentown, Pa, 18103
 Delarue Fortronic Inc, 523 James Hance Ct, Exton, Pa, 19341-2560
 Delaurentis Anthony A, 4271 Shedden Cir, Doylestown, Pa, 18901
 Delaurentis Anthony J, 3620 Reiniger Rd, Horsham, Pa, 19090
 Delaurentis Emil
 Delaval Dairy Supply, Horsham, Pa, 19044
 Delavega Sofronio B, 464 Morrison Dr, Mt Lebanon, Pa, 15216-1206
 Delaware Bay Co Inc, 10th Flr, New York, Ny, 10020
 Delaware Cash Reserves, 5080 363 436, Philadelphia, Pa, 19101-7577
 Delaware Cnty Mem, Po Box 8500 S7585, Philadelphia, Pa, 19178
 Delaware Compensation Rating Bureau, The Widener Bldg 6th Flr, Philadelphia, Pa, 19107
 Delaware County Electronic, County Of Delaware, Media, Pa, 19063
 Delaware County Intermediate Unit, 200 Yale Ave, Morton, Pa, 19032
 Delaware County Legal Assistance, 410 Welsh Road, Chester, Pa, 19013
 Delaware County Paramedics Assn, 7267 Walnut Street, Upper Darby, Pa, 19082
 Delaware County Physician Orga, 777 E Park Drive, Harrisburg, Pa, 17106
 Delaware Food Industry Council, C/O Pfma, Camp Hill, Pa, 17011
 Delaware Fund, Attn In House Management, Philadelphia, Pa, 19103-0000
 Delaware Group, 02 13 95, Philadelphia, Pa, 19119-0000
 Delaware Insurance Department, P O Box 7780 1865, Philadelphia, Pa, 19182
 Delaware Investment Advisors, 1818 Market Street, Philadelphia, Pa, 19103-0000
 Delaware Investment Advisors, Glaxo Ret & Thrift Pl #8q01, Philadelphia, Pa, 19103
 Delaware Investments, 1818 Market Street, Philadelphia, Pa, 19103
 Delaware Management, One Commerce Square, Philadelphia, Pa, 19103
 Delaware Med Asst Prog
 Delaware Medical Assistance
 Delaware Mgmt Co Inc, Attention George M Chamberlain, Philadelphia, Pa, 19103-0000
 Delaware National Bank2nds, Horsham, Pa, 19044
 Delaware Valley Assoc John Resudek, Blue Bell, Pa, 19422
 Delaware Valley Arts Institute Inc, Po Box 442, Doylestown, Pa, 18901
 Delaware Valley Child Care Ass, 956 Town Ctr, New Britain, Pa, 18901-5182
 Delaware Valley Concrete Co, Hatboro, Pa, 19040-2116
 Delaware Valley Fin Grp Inc Ga, Two Penn Center Plaza Ste 1200, Philadelphia, Pa, 19102
 Delaware Valley Hemphilia
 Delaware Valley Human Res Network, Po Box 34715, Phila, Pa, 19101
 Delaware Valley Med Assistance
 Delaware Valley Medical C, P O Box 7307, Philadelphia, Pa, 19047
 Delaware Valley Medical Center, 200 Oxford Valley Road, Langhorne, Pa, 19047
 Delaware Valley Medical Center, 306 N. 7th Street, Columbia, Pa, 17512-0000
 Delaware Valley Oracle Users Group, 64 E Uwchlan Ave., Exton, Pa, 19341
 Delaware Valley Overhead, 348 Railroad Avenue, Ambler, Pa, 19002
 Delaware Valley Pa, Po Box 6061, Langhorne, Pa, 19047
 Delaware Valley Recov, 13420 Damar Drive Ste L, Phila, Pa, 19116
 Delaware Valley Research, 133 Ivy Ln, King Of Prussia, Pa, 19406
 Delaware Valley Science Fairs Inc, 235 Randell Hall, Philadelphia, Pa, 19104
 Delaware Valley Surgical, 7 Creek Pkwy Ste 705, Boothwyn, Pa, 19061
 Delaware Valley Surgical Supply, Po Box 8500 9525, Phila, Pa, 19178-9525
 Delaware Vly Med Ctr, 200 Oxford Valley Road, Langhorne, Pa, 19047-0000
 Delbert Alleyne, 745 Reverse Rd Apt 283, Aedyn, Pa, 19050
 Delbicking, 107 Parkview Way, Newtown, Pa, 18940
 Delbuono Alfred, 1123 Knorr St, Philadelphia, Pa, 19111-0000
 Delcasale Alexandra Christine, 32 S Madison Ave, Upper Darby, Pa, 19082
 Delcasale Casey Martin & Manchello, Registered Professional Rpts, Philadelphia, Pa, 19103

- Delcasale Evan William, 32 S Madison Ave, Upper Darby, Pa, 19082
 Delcasale Laura Cust, 32 S Madison Ave, Upper Darby, Pa, 19082
 Delchester Oil Co, Po Box 596, West Chester, Pa, 19381-0596
 Delco Billiards, 52 Chester Pi, Darby, Pa, 19023
 Delcora, P O Box 999, Chester, Pa, 19013-0000
 Delcorte Irene
 Delcorte Arnaud, 150 Mitchell Ave, State College, Pa, 16801
 Deleandro Frank Jr, 2347 Macdade Bl, Holmes, Pa, 19043
 Delellis Lillian V, 523 Fairhurst Rd, Fairless Hls, Pa, 19030-3613
 Delenty Thekla L, 328 Winding Way, King Of Prussia, Pa, 19406
 Deleo Eugene, 11 East Mercer Avenue, Havertown, Pa, 19083
 Deleo Joseph O Iv, 12669 Biscayne Drive 5, Philadelphia, Pa, 19154-2005
 Deleo Kelly, 5901 Ella Street, Philadelphia
 Deleo Patricia L, 12669 Biscayne Drive 5, Philadelphia, Pa, 19154-2005
 Deleon Diva, 4000 Presidential Blvd, Philadelphia, Pa, 19131
 Deleon Janice, 730 Hawthorne Rd., Bethlehem, Pa, 18018
 Deleon Jerel, 819 S 49th St, Philadelphia, Pa, 19143-0000
 Deleon Latosha, 4840 Oxford St, Philadelphia, Pa, 19124
 Deleone Heidi
 Deleonibus Joann, Po Box 871, Ligonier, Pa, 15658
 Delestiene Tracie, 127 Water St., Fayette City, Pa, 15438
 Deletch Pauline, 5417 Chancellor St
 Delfa Pumarim Md, 308 Huntingdon Pike, Lockledge, Pa, 19046
 Delgadillo Juan, 642 Grove Street, Catasauqua, Pa, 18032
 Delgado Mary Lou, 1205 Colony Ct Apt 119, Lebanon, Pa, 17042
 Delgado Anita, 1720 S Easton Rs, Doylestown, Pa, 18901
 Delgado Braulia, 2434 Ardsley Ave, Glenside, Pa, 19038-3702
 Delgado Carlos I, 108edwardset, Matamoras, Pa, 18336
 Delgado Ernesto, 2865 N 8th St, Philadelphia, Pa, 19133-2007
 Delgado J Eduardo C, Po Box 1292, Manila, Fo, 00000-0000
 Delgado Kelly, 132 Lincoln Way West, Chambersburg, Pa, 17201
 Delgado Leonida, Pa
 Delgado Maria, 4126 In 6th St
 Delgado Ruben, 3346 N Philip St, Philadelphia, Pa, 19140-5736
 Delgado Tamala, 1009 Litz Ave, Lancaster, Pa, 17601-0000
 Delgado Wandy
 Delgrosso Irene, 167 Marlbro Rd, Upper Darby, Pa, 19082
 Delgrosso Matthew, 1110 Clay Ave, Tyrone, Pa, 16686
 Delguericco M M, Attn Linda Tamburri, Phila, Pa, 19128-2522
 Delguidice Anthony, 1351 Lower Deminos Road, Dallas, Pa, 18612
 Delia Nancy J00000-0000
 Delicati Eugene J Iii, 134 Cherry St, Archbald, Pa, 18403
 Delierre Ronald Iii, 445 Kelley Rd, Washington, Pa, 15301
 Delierre Susanne
 Deligiannidis George, 113 Kent Road, Upper Darby, Pa, 19082
 Delillo Marcella, 1101 Bethlehem Pike, Flourtown, Pa, 19031-1901
 Delinassios John
 Delinda Martell, Apt 8 Bb, Haverford, Pa, 19041
 Delisi Francis
 Delisle Alfred
 Delissio Marchelle, 34 Jones Street, Delmont, Pa, 15626
 Delissio Raymond K
 Deliteris Charles M, Bldg 2 Apt 603, Norristown, Pa, 19401-1838
 Deliverex Of Pgh Inc, 1376 E River, Pittsburgh, Pa, 15212
 Delivery A, 4205 Greenmount Rd, Philadelphia, Pa, 19154
 Delk William C, Pio Box 1763, Wilkes Barre, Pa, 18708
 Dell Anthony P, 108 Blackthorne Ln, Aston, Pa, 19014
 Dell Catalog, Pa
 Dell Computer, Horsham, Pa, 19044
 Dell D, Horsham, Pa, 19044
 Dell Daniel J
 Dell David, 406 Garber St, Hollidaysburg, Pa, 16648
 Dell Direct Basd, Horsham, Pa, 19044
 Dell Emily
 Dell Ian C, 1030 Chestnut Pl Ln, Hummelstown, Pa, 17036-9477
 Dell Lillian, 406 Garber St, Hollidaysburg, Pa, 16648
 Dell Mary E, Rr 1, Hamilton, Pa, 18617
 Dell Na, 406 Garber St, Hollidaysburg, Pa, 16648
 Dell Suzanne J, 1441 Mervin Ave, Pittsburgh, Pa, 15216
 Dell Timothy Andrew
 Della Porta Marie C, 8925 Crefeld St, Philadelphia, Pa, 19119
 Della Walker, 4727 N 13th St, Philadelphia, Pa, 19141
 Dellacroce Natalie, 410 Berwick Street, Millford, Pa, 18661
 Dellagard Amanda, Po Box 516, Reeders, Pa, 18352-051
 Dellagard Kaitlyn, Po Box 516, Reeders, Pa, 18352-051
 Dellagard Ryan, Po Box 516, Reeders, Pa, 18352-051
 Dellapolla Robert John, 3025 Robin Ln, Havertown, Pa, 19083-1115
 Dellaporta Armand, Jt Ten, Philadelphia, Pa, 19118-3605
 Dellaporta Hon Armand, 8925 Crefeld St, Philadelphia, Pa, 19118-3605
 Dellaporta Marie, 8925 Crefeld St, Philadelphia, Pa, 19118-3605
 Dellaporta Marie C, Jt Ten, Philadelphia, Pa, 19118-3605
 Dellarte Katherine, 21 Elm St Rear, West Pitstown, Pa, 18643
 Dellarte Susan M, 39 Dennison Avenue, Wyoming, Pa, 18644
 Dellcio Vivian A O, 819 Spruce St, Pottstown, Pa, 19464-4217
 Dellefave Molly P, 513 S Juniper St Fl 1, Phila, Pa, 19147
 Dellcompagni Joseph A, 616 Linda Lane, Norristown, Pa, 19401-0000
 Delling Gertrude E, 306 Maple Ave Apt 2, Hawley, Pa, 18428-0000
 Delling William A, 306 Maple Ave Apt 2, Hawley, Pa, 18428-0000
 Dellinger Edith R, 3322 James Buchanan Dr, Elizabethtown, Pa, 17022
 Dellinger Stephen, 137 E Maple St, York, Pa, 17403
 Dellinger Wayne W, 3322 James Buchanan Dr, Elizabethtown, Pa, 17022
 Dellinger Woodrow S Jr, Po Box 8500 S 1620, Philadelphia, Pa, 19178-0001
 Dellingers Auto Body, 530 S 3rd St, Lemoyne, Pa, 17043-2004
 Dello N, P O Box 164, Windber, Pa, 15963-0164
 Dellorefic Dave, 164 Bullens Lane, Woodlyn, Pa, 19094
 Delmonte John J, 1315 Stokes Way, Pittsburgh, Pa, 15212-2257
 Delmoore Cynthia C, 2249 Menlo Ave G, Glenside, Pa, 19038-4739
 Delo John, 273 Montana Street, Irwin, Pa, 15642-0000
 Deloach Wallace Jr, 1850 South Ringold Street, Philadelphia, Pa, 19145
 Deloatch Donald, 152 N Peach St, Philadelphia, Pa, 19139
 Deloatch Gwendolyn, 450 S 49th St, Philadelphia, Pa, 19143-1729
 Deloge Jason, Rd 2 Box 462, Brockway, Pa, 15824
 Deloitte & Touche Consulting Group, Brandywine 5 Bldg, Chadds Ford, Pa, 19317
 Delolli Paula, 233 Drummers Lane, Wayne, Pa, 19087
 Delone Catholic High School, 140 S Oxford Ave, Mc Sherrystown, Pa, 17344
 Delong Arthur Sr, P O Box 25, Center Valley, Pa, 18034
 Delong Chanda M, 3131 Walnut St #241, Philadelphia, Pa, 19104-0000
 Delong David M, 402 N 5th St, Reading, Pa, 19601-3052
 Delong Elizabeth, 441 Oley Street, Reading, Pa, 19601
 Delong Jamie R, 7546 Miller Drive, Bath, Pa, 18014
 Delong Jane G, 1617 Bern St, Reading, Pa, 19604-1629
 Delong John K, 3200 Bensalem Blvd, Bristol, Pa, 19007
 Delong Kristie, 5669 E Texas Rd, East Texas, Pa, 18046
 Delong Millardine L, Living Trust Dt 02-01-94, Topton, Pa, 19562-1211
 Delong Scott B, 13 Turner St, Plymouth, Pa, 18651-2012
 Delong W E
 Delored Bortner, Rd 1, Spring Grove, Pa, 17362
 Delorenzo Jamison C, Po Box 13846, Rochester, Ny, 14613
 Delos Santos Blanche F Mrs, 207 Prospect Avenue, Secane, Pa, 19018
 Delos Santos Stella, 207 Prospect Ave, Secane, Pa, 19018
 Delozier Mark S, 1116 Walnut St, Hollidaysburg, Pa, 16648-2344
 Delp Diane D, 38 N Second St, St Clair, Pa, 17970
 Delp John, 218 Telford Ave, West Lawn, Pa, 19609
 Delp Norman R, 130 Heckman Road, Temple, Pa, 19560
 Delp Oscar L, C/O Willard B Delp, Dallastown, Pa, 17313-9618
 Delp Rowan C, 310 Harleysville Pike, Souderton, Pa, 18964
 Delp Sarah L
 Delp Wanda B, 123 S Broad St Pa 4903, Philadelphia, Pa, 19109-1029
 Delp Willard B, Dallastown, Pa, 17313-9618
 Delpalazzo Joseph, C/O Joseph R Del Palazzo, Philadelphia, Pa, 19106-2242
 Delpenaverde Maria, 2663 N Waterloo St, Philadelphia, Pa, 19133
 Delpratos Inc, 3 Shirl Dr, Pittsburgh, Pa, 15238
 Delprete Ralph J, 2511 Summit Pointe, Scranton, Pa, 18508-0000
 Delrocili Margaret, 1116 Chandler St, Philadelphia, Pa, 19111-2613
 Delrosario Robert Md, Po Box 828308, Philadelphia, Pa, 19182-8308
 Delross Anast, 87 Summit Trace Rd., Langhorne, Pa, 19047-0000
 Delrossi Dominick, 2617 Levick St, Philadelphia, Pa, 19149
 Delroy Rose, 1457 Vernon Rd, Philadelphia, Pa, 19150
 Delserone Nancy J, 1165 Skyline Dr, Greensburg, Pa, 15601
 Delson Donald, 231 Race St Apt J, Philadelphia, Pa, 19106
 Delson Donald, 621 N Chester Road, Swarthmore, Pa, 19081-1014
 Delson Donald W, 621 N Chester Rd, Swarthmore, Pa, 19081
 Delta Dental, 1 Delta Drive, Mechanicsburg, Pa, 17055-6999
 Delta Dental, One Delta Drive, Mechanicsburg, Pa, 17055
 Delta Downs Racing Assn
 Delta Kappa Epsilon, 307 South 39th Street, Philadelphia, Pa, 19104
 Delta Products
 Delta Star Inc, Hospital Insurance-Hid38, 00000-0000
 Delta Upsilon, 5031 Forbes Ave, Pittsburgh, Pa, 15213
 Deluca Agnes A, 1446 S 13 St, Philadelphia, Pa, 19147-4918
 Deluca Anthony, 588 Calera St., Pittsburgh, Pa, 15207
 Deluca Benjamin P, Rr 2 Box 174, Cresco, Pa, 18326-0000
 Deluca C Md, P O Box 371629, Pittsburgh, Pa, 15251-0000
 Deluca George, 309 Queensdale, York, Pa, 17403
 Deluca Georgetta M, Attn Georgetta M Cloud, Norwood, Pa, 19074
 Deluca Nancy, 80 Shirley Lane, Littlestown, Pa, 17340
 Deluca Pat Estate, 725 Sarah St, Stroudsburg, Pa, 18360-2121
 Deluca Richard, 210 W Gay St Apt 2, West Chester, Pa, 19380-2917
 Deluca Robert J, 1412 Mt Royal Blvd, Glenshaw, Pa, 15116-2257
 Deluca William J, 1446 S 13 St, Philadelphia, Pa, 19147-4918
 Delucas Hair Center, Box 127 530 William Penn Plac, Pittsburgh, Pa
 Deluca Donnalee, 110 N Cannon Ave, Lansdale, Pa, 19446-2119
 Deluca John, 226 Bryans Rd, Norristown, Pa, 19401
 Deluca Mary
 Delucia, 131 Link Ave, Pittsburgh, Pa, 15237
 Delucia Doris, Rd 1 Box 488, Elverson, Pa, 19520
 Delucia Gary S, 115 N 4th St, Allentown, Pa, 18102
 Delucia James E, Po Box 7, Oil City, Pa, 16301-0007
 Delucia John H Jr, Po Box 7, Oil City, Pa, 16301-0007
 Delucia Susan B, 2006 Lenox Oval, Pittsburgh, Pa, 15237
 Delucy Eugene, Rd 1 109 Bonnie Dr, Dalton, Pa, 18414-9305
 Deluigi Daniel M, 19 St Clair Ave, Greensburg, Pa, 15601
 Delullo Ronald R, Po Box 163, Weedville, Pa, 15868-0163
 Delvalle Elisa G, 307 W Grange Ave, Philadelphia, Pa, 19120
 Delvalle Israel, 2761 North Reese Street, Philadelphia, Pa
 Delvalle Juanita, 2761 North Reese Street, Philadelphia, Pa
 Delvco, 372 S Henderson Road, King Of Prussia, Pa, 19406
 Delvescovo Joseph, 130 Gray St, Parkside, Pa, 19013
 Delvillar Grace, 101 Caswallen Drive, West Chester, Pa, 19380-4115
 Delvin Anthony E., 102 Kathmere Rd, Havertown, Pa, 19083
 Delvin Anthony E., 165 Pine Glen Rd, Langhorne, Pa, 19047
 Demand Printing Inc, 500 North Gulph Road, King Of Prussia, Pa, 19406-2816
 Demangone Martin J, Po Box 817, Lecanto, Fl, 34460
 Demao William Etal, 2005 Moore St, Arnold, Pa, 15068
 Demaray Jr Ronald, 5 Commerce Rd # 583, Newtown, Pa, 18940
 Demarco Andrew, 5375 Wm Flynn Hwy, Gibsonia, Pa, 15044
 Demarco Angie
 Demarco Anthony
 Demarco Blanche V
 Demarco David Etal
 Demarco Dolores
 Demarco Eileen, 502 Elm Ave, Jenkintown, Pa, 19046
 Demarco Frank D, 422 E Boyles Ave, New Castle, Pa, 16101
 Demarco Frank Etux J, 213 Magnolia Ter, Upper Darby, Pa, 19082
 Demarco Georgia Sue, 3209 Millfair Rd, Erie, Pa, 16506
 Demarco Griffen
 Demarco Maria, P O Box 426, Flourtown, Pa, 19031
 Demarco Mary, 3216 N 34th St, Philadelphia, Pa, 19129
 Demarco Ronald
 Demarco Ronald Ux, 830 Ardmore Ave, Erie, Pa, 16505
 Demaree Mabel, 60 Monroe St Apt 704, Wilkes Barre, Pa, 18702
 Demarest Scott D, 1991 Standiford Dr, Malvern, Pa, 19355
 Demaria Eleanor
 Demaria Frank, 341 Mckinney Road, Wexford, Pa, 15090

Demaria Michael, 2832 Galloway Ave, Roslyn, Pa, 19001-0000
Demariano Rick, 1030 Mowere Rd, Phoenixville, Pa, 19460-1804
Demarines Mary F, 238 N West St, Allentown, Pa, 18102
Demarino Daniel, 7 Center Drive, Monessen, Pa, 15062
Demarino Lillian
Demarino Michael
Demarsche Tanja J
Demartini Velia R, Apt 6, Pittsburgh, Pa, 15236
Demascio Rosanne F, 2 Wren Rd, Gilbertsville, Pa, 19525
Dematos Vera
Demayo Constance, 818 Dickinson St, Philadelphia, Pa, 19147-6407
Demayo Michael, 10840 Crestmont Ave, Philadelphia, Pa, 19154
Dembe Alison R, 32 Magnolia Court, Lawrenceville, Nj, 08648-0000
Dembe Carol H Custodian, 42 Union Ave, Bala Cynwyd, Pa, 19004
Dembe David, 32 Magnolia Ct, Lawrenceville, Nj, 08648-0000
Dembeskeen Samuel H, 42 Union Ave, Bala Cynwyd, Pa, 19004
Dembowski David, 3301 Powelton Avenue 2r, Philadelphia, Pa, 19104
Dembry Hazel, 2344 Thompson St, Philadelphia, Pa, 19122
Dembski Jessica K
Demchak Leonard, 1734 E Carson St, Pittsburgh, Pa, 15203
Demech Michele Lynn, 24 Delaware Rim Drive, Yardley, Pa, 19067-2619
Demeglio Joseph P, 103 Shirley Court, East Stroudsburg, Pa, 18301
Demelfy Helen, 1342 N 26th St, Allentown, Pa, 18104
Demelio Ronald, 907 Main St, Sharpsburg, Pa, 15215-0000
Demenczuk John, 120 Beaumont Dr, Newtown, Pa, 18940
Dement Erin E, Md, 0
Demeter William G
Demeter Patricia Ann
Demeter Patricia Ann Mrs, 17 Poplar Place, North Aurora, Il
Demeter Patricia Mrs
Demeter Sharon Mary, 5 Davonshire Dr, Pittsburgh, Pa
Demeter Sharon Mary Miss
Demeter Sharon Mary Miss, 5 Davonshire Drive, Pittsburgh, Pa, 15238
Demeter Sharon Mary Miss, Rt 1 Box 210b-3 Richard Ave, Aurora, Il
Demetro James R
Demi Jeffrey R, 59 E Essex Ave, Lansdowne, Pa, 19050-1435
Demilio Gloria S, 5773 Whittemarsh Dr, Macungie, Pa, 18062
Demilio Te R, Box N, Wexford, Pa, 15090-0001
Demilio Thomas P, 5773 Whittemarsh Dr, Macungie, Pa, 18062
Demiranda Mercedes E, 111 T P Diemen, Netherlands
Demirjian Meline, C/O William J Mcgarvey, Philadelphia, Pa, 19102-3419
Demirsoy Ipek, 3650 Chestnut Street, Philadelphia, Pa, 19104
Demjanish Helen, 424 E Muir Ave, Hazleton, Pa, 18201-7433
Demjanish Mary, 424 E Muir Ave, Hazleton, Pa, 18201-7433
Demko Ann, Po Box 8424, Pittsburgh, Pa, 15218
Demko Denise A, 936 Race St, Williamsport, Pa, 17701
Demko Mark E
Demler Jane C, 510 North 11th Street, Lebanon, Pa, 17046
Demmi Anth, 117 N John St, Girardville, Pa, 17935
Demnity Company, 3 Parkway, Philadelphia, Pa, 19102
Demorloose Jean Marc, Box 115 1001 Eagle Rd Valley Forge Mil A, Wayne, Pa, 19087
Demoll Louis, 9 School Ln, Moylan, Pa, 19065
Demonte Ann S
Demonte Michael, 1908 Yorktown South, Norristown, Pa, 19403
Demorato Nick
Demore Eva, Scymore Ave, Mount Pleasant, Pa, 15666
Demore Louis A, 3108 Ponderosa Dr, Allison Park, Pa, 15101
Demore Martha
Demott Benjamin, 525 North Berks Street, Allentown, Pa, 18104-4936
Demoyaboruch Dorothy, 6417 Wissahickon Ave, Philadelphia, Pa, 19119
Dempsey Agnes, 1033 W Wilkes Barre, Easton, Pa, 18042-6381
Dempsey Donald, 1033 W Wilkes Barre, Easton, Pa, 18042-6381
Dempsey Gary, 272 E High Street, Philadelphia, Pa, 19144
Dempsey James G, 203 Franklin Ave, Scranton, Pa, 18503-0000
Dempsey James H, 35 N Walnut, Boyertown, Pa, 19512
Dempsey Joy Lee, 11 Calais Rd, West Chester, Pa, 19382-7563
Dempsey Lenahan, Po Box 234, Scranton, Pa, 18501-0234
Dempsey Leonard, 427 Copley Rd, Upper Darby, Pa
Dempsey Renee
Dempsey Sarah E, 932 Olney Ave, Philadelphia, Pa, 19141-3603
Dempster Kington, 7959 Pickering St
Demuro Dolores, 1452 Hottle Ave, Bethlehem, Pa, 18018
Demuro Joseph, 6585 Mifflin Avenue, Harrisburg, Pa, 17111
Demuro Nancy
Demuro Nicholas L, 2611 Dudley St, Philadelphia, Pa, 19145
Demurry Anne D, 831 Governor Circle, Washington, Pa, 15301
Demurry Debra Ann, 831 Governor Circle, Washington, Pa, 15301
Demuzio Joe, 2811 Darlington Rd, Beaver Falls, Pa, 15010
Demuzio Joey, 2811 Darlington Rd, Beaver Falls, Pa, 15010
Den Dans, 148 Pine St, Sunbury, Pa, 17801
Den Norske
Denaples Sanitation Inc., 119 Bush St., Dunmore, Pa, 18510
Denardo Anette M, 53 Mayflower Dr, Uniontown, Pa, 15401
Denardo Ronald
Denardo William R, 116 Amelia Dr, Levittown, Pa, 19054-0000
Denault Pierre
Denby Brian M, 323 Lehman St, Lebanon, Pa, 17046-3886
Denby Cynthia A, 84 Medinah Dr, Reading, Pa, 19607
Denci Anthony
Denco Term Pest Escr
Dendler Fay M, 1132 N Market St, Berwick, Pa, 18603
Dendler Ralph E, 1132 N Market St, Berwick, Pa, 18603
Deneen Linda S, 127 South Wood Street, Bedford, Pa, 15522-1450
Deneen Michael R, 127 South Wood Street, Bedford, Pa, 15522-1450
Deneke Shimelis D, 16 Westminster, Hershey, Pa, 17033-0000
Deneke Yonas, 6732 Dorel St, Philadelphia, Pa, 19142
Denenberg David, 518 Sussex Rd, Wynnewood, Pa, 19096-2412
Deng Bouly, 1516 Tasker Street, Philadelphia, Pa, 19145
Deng Jordan Z, 1812 Chessland St Apt 17, Pittsburgh, Pa, 15205-4031
Deng Peiru
Deng Thong, 1516 Tasker Street, Philadelphia, Pa, 19145
Deng Yi Shin, Panchiao Taiwan 220
Deng Yu, 4020 Spruce Street, Philadelphia, Pa, 19104
Dengler Charles, 3729 Oakdale St, Pittsburgh, Pa, 15212
Dengler Edith M, 148 West View, Pittsburgh, Pa, 15229-2241
Dengler Harry M Jr, 19 Nelson Drive, Churchville, Pa, 18966
Dengler John G Jr, 148 West View, Pittsburgh, Pa, 15229-2241
Dengler Mary W, 648 Highland Ave, Bethlehem, Pa, 18018
Dengler Nancy A, 35 Church St, Hamburg, Pa, 19526-1213
Dengler Robert M, 648 Highland Ave, Bethlehem, Pa, 18018
Dengler William C, 35 Church St, Hamburg, Pa, 19526-1213
Denham Isaac
Denham William A, 3217 Washington Pike, Bridgeville, Pa, 15017
Denial Christopher Ryan
Denice Gerard, 200 Alliston Rd, Springfield, Pa, 19064
Denick Donald, Box 265, Frederick, Pa, 19435
Denick Joy Ellen, Box 265, Frederick, Pa, 19435
Denight Jeremiah M, 211 Elton Cir, West Chester, Pa, 19382
Deniken Barbara J, 3442 Wellington St, Philadelphia, Pa, 19149-1629
Deninno Emilia, 316 Rickey Dr, Verona, Pa, 15147
Denis Henry
Denisevich Nikolay, 14 Vant Wort Place, Jersey City, Nj, 07097
Denisevich Stella, 814 Enterprise St, Mckeesport, Pa, 15132
Denison Charles D, 121 Kenney Dr, Sewickley, Pa, 15143-8712
Denithorne James, 201 S 18th St, Philadelphia, Pa, 19103-0000
Denizard Carl E Md, Philadelphia, Pa, 19133
Denk Emil J, 628 Tobocan St, Ns Pgh, Pa
Denk Patricia L, 2711 Connecticut Ave, Pittsburgh, Pa, 15216-1932
Denkhoff Richard
Denkow Karen, 536 Price St, N Braddock, Pa, 15104
Denlinger Barry M, 2210 Seitz Dr, Lancaster, Pa, 17601
Denlinger Donald M, 121 Summitville Rd, New Holland, Pa, 17557
Denlinger Eugene, 503 Countryside Dr, Ephrata, Pa, 17522-9648
Denlinger Gary L, 1707 Hans Herr Drive, Willow Street, Pa, 17584
Denlinger Jeff
Denlinger Lee E, 1430 Hydetown Rd, Titusville, Pa, 16354-1308
Denman Elizabeth Ruth, 712 Jackson Street, State College, Pa, 16803-3650
Denn Marshall
Dennan John F, 1630 Herron La, West Chester, Pa, 19380
Denne James Jr, Po Box 126, Sutersville, Pa, 15083
Dennehey Warner M, Usx Tower Suite 2900, Pittsburgh, Pa, 15219
Dennen Gregory F, R R 4 Box 75f, Danville, Pa, 17821-9804
Dennen Timothy S, 345 East County Lane, Hatboro, Pa, 19040
Dennery Claire P, 502 N Plum Point Dr, Exton, Pa, 19341
Dennery Paul V
Denney James Jr H, Rr 1 Box 371, Morgantown, Pa, 19543
Denney Janice P
Denning Timothy & Robin
Dennington Pat
Dennington Patricia A, 3412 Raspberry St, Erie, Pa, 16508
Dennington Patricia A, 3412 Raspberry St, Erie, Pa, 16508
Dennis Annie, 2417s62st, Phila, Pa, 19142
Dennis Anthony, 105 Church Rd, Elkins Park, Pa, 19027
Dennis Arneatta, 1035 Olive St, Sharon Hill, Pa, 19079
Dennis Athena M, 5450 Norfolk St, Philadelphia, Pa, 19143-0000
Dennis Barbara M, 334 Juniper St, Quakertown, Pa, 18951
Dennis Carrie, 258 S 9th St, Philadelphia, Pa, 19107
Dennis Denise R, 231 W Johnson St, Philadelphia, Pa, 19144
Dennis Donald L, 1102 McCain St, Brockway, Pa, 15824
Dennis Hayden Bolitho, 128 Sylvania Dr, Pittsburgh, Pa, 15236
Dennis Hope, 5450 Wissahickon Ave, Philadelphia, Pa, 19144
Dennis J Bonner Md Ltd, 2804 Southampton Road, Philadelphia, Pa, 19154
Dennis Jeffrey, 5024 Hazel Ave, Philadelphia, Pa, 19143-1622
Dennis John, 250 Lancaster Avenue, Malvern, Pa, 19355
Dennis John, 260 Lancasater Avenue, Malvern, Pa, 19355
Dennis John, 260 Lancaster Ave, Malvern, Pa, 19355
Dennis John D, 3010 West Harter St, Philadelphia, Pa, 19130-0000
Dennis K E Jr, 1560 Summerytown Pike, Landsdale, Pa, 19446
Dennis Kathleen A, 9257 Annapolis Rd, Philadelphia, Pa, 19114-3820
Dennis L Baker, 847 Main St, Bentleyville, Pa
Dennis Laila, Horsham, Pa, 19044
Dennis Leanne A, 330 Horton St, Wilkes Barre, Pa, 18702-1533
Dennis P, Robert Mc College, Conapolis, Pa, 00000-0000
Dennis Patricia A, 5732 Malcolm St, Philadelphia, Pa, 19143
Dennis Patrick, 1648 Granite St, Philadelphia, Pa, 19124-1366
Dennis Rebecca J
Dennison David S, Rd 2 Box 6, Sugar Grove, Pa, 16350
Dennison Greg, P O Box 460, Langhorne, Pa, 19047
Dennison Timothy, 1080 Rock Mills Rd, Muling, Pa, 17063
Denniston Baron Takayuki, 6027 Overlook Drive, Erie, Pa, 16505-1133
Denniston Rosemary, 92 Tow Path, New Hope, Pa, 18938
Denno Helen Estate, Horsham, Pa, 19044
Denny H A, 122 Byron Rd, Pittsburgh, Pa, 15237-3901
Denny Lennies Rf 57, Rr 2 Box 445, Millerstown, Pa, 17062
Denny M M, 122 Byron Rd, Pittsburgh, Pa, 15237-3901
Denny Robert L, 1020 Willow Street, Norristown, Pa, 19401
Denny Roger A, 309 S 16th St, Allentown, Pa, 18102
Denoble Theresa, Ihs Central Business, Broomall, Pa, 19008
Denofa Barbara, 315 Crawle St, Phila, Pa, 19149
Denota Dianne, 1809 S 15th Street, Philadelphia, Pa
Densmore Stacey A, 3943 West 12th St, Erie, Pa, 16505-0000
Denson Bettie V, 5632 Mitchell Rd, Levittown, Pa, 19057
Denson Karolyn, 6601 Bridgeville St, Pittsburgh, Pa, 15217
Denson Raymond, 918 N Murland St, Pittsburgh, Pa, 15208
Dent John A, 1913 W Montgomery Ave, Philadelphia, Pa, 19121-0000
Dent John F, 3 Stoden Dr, Greensburg, Pa, 15601
Dent Michelle F
Dent Wizard, Pa
Dentacare Edward Hobb, Horsham, Pa, 19044
Dental Assoc Of Milw
Dental Associates Pension Plan, 106 Wyoming Valley Mall, Wilkes Barre, Pa, 18702
Dental Care Assoc, 712 Logan Blvd, Hollidaysburg, Pa, 16648
Dental Care Associates, Helen Bush Mds, Montoursville, Pa, 17754
Dental Dmo, Horsham, Pa, 19044

Dental Shore Snyder, 519 Chester Pk Box 40, Norwood, Pa, 19074-0040
Dental Utensil Co, 8053 Cresco Ave, Philadelphia, Pa, 19136-2226
Dentici Gaetano, 1702 Sturbridge Dr, Sewickley, Pa, 15143-8515
Dentino William, 1218 Mifflin Street, Philadelphia, Pa, 19148
Dentom Adelyn D, 1021 Osage Dr, Pittsburgh, Pa, 15238
Denton Celeste
Denton Stanley, 1165 Mccabe Street, Pittsburgh, Pa, 15201
Denuptiis Benjamin, Pa
Denver Dev Materials Inc
Denver Muzak L, Horsham, Pa, 19044
Denver Post
Denver Sophie, 2414 Bryn Mawr Ave, Ardmore, Pa, 19003
Deogracias Leo, P O Box 8510, Philadelphia, Pa, 19101-0000
Deoliveira Bruno, 2601 Pennsylvania Ave, Philadelphia, Pa, 19130
Deoliveira Evelyn, 1026 E Tioga St, Phila, Pa, 19134
Deora Darshan, Box 813 3820 Locust Walk, Philadelphia, Pa, 19104
Deorio Tammi, 914 Page Street, Mckees Rocks, Pa, 15136
Dep Div Of Stor, P.O. Box 8762, Harrisburg, Pa, 17105
Depa Louis Jr T, Rr 2 Box 500cc, Kunkletown, Pa, 18058
Depadora Bridget, 113 Main Street, Forge, Pa, 18518
Depallo Peter, 3320 Waterstreet Rd, Colledgeville, Pa, 19426-1545
Depalma Charles, 282 Sequoia Drive, Newtown, Pa, 18940
Depanfilis Veronica M, 125 S Broad St, Ridgway, Pa, 15853
Depanfilis Veronica M, 125 South Broad St, Ridgway, Pa, 15853-0000
Depaola John, 814 Constitution Dr, West Chester, Pa, 19380
Depaoli James D, 212 Mcclane Farm Rd, Washington, Pa, 15301
Depapp Anne E, 211 S 9th St 601, Philadelphia, Pa, 19107-5506
Depasquale Maria, 2 Manorfield Circle, Delmont, Pa, 15626
Depasquale Mary E
Depass Michael, P O Box 9303, Allentown, Pa, 18105
Depaul Davie
Depaul Eugene A, 4028 Haine Drive, Lafayette Hill
Depaul Jennifer L, 33 Orchard St, Medford, Ma, 02155
Depaul Peter, Po Box 1125, Langhorne, Pa, 19047
Depaul Realty Co.
Depaulis Linda, Pa
Depedroso Charlotte W, 447 Colebrook Lane, Bryn Mawr, Pa, 19010
Dependable Auto Parts, Horsham, Pa, 19044
Depero Michael, 12122 Ramier Rd, Philadelphia, Pa, 19154-1827
Deperven Walter B Jr, Po Box 776, Postown, Pa, 19464-0000
Depestre Patrick, Apt C, Upper Darby, Pa, 19082-2515
Depew Julio
Depew Mary B, Rr2 Box 95-B, Seven Valleys, Pa, 17360
Dephilip, 114 E Girard Ave, Philadelphia, Pa, 19125-3908
Dephillipo John R, 530 Brandymede Rd, Rosemont, Pa, 19010-1233
Dephillipo Joseph R, 411 Edgewood Dr, Telford, Pa, 18969
Depiano Anna, 1348 Garden Rd, Wynnewood, Pa, 19096
Dепietro Elizabeth, 294 E Winona Ave, Norwood, Pa, 19074
Dепietrocovey Ke
Deplante L, 2337 Neshamoney Blvd #162, Bensalem, Pa, 19020-2000
Depom Music Inc, 1221 Bainbridge Street, Philadelphia, Pa, 19147
Depompeis Marcus, 8030 Ditman St Apt 141, Phila, Pa, 19136
Deposit Bank, Po Box 537, Indiana, Pa, 15701
Deppen Andrew, 1803 S Camac St, Philadelphia, Pa, 19148-0000
Depree Barbara, 8040 Ferndale, Philadelphia, Pa, 19111-2313
Depree Elaine E Cust, 2522 Radcliffe Ave, Roslyn, Pa, 19001
Depriest Pauline H, 1 Hamalin Dr, Johnstown, Pa, 15905-2029
Deprince Jeanne, 46 Wyndemere Lake Drive, Chester Springs, Pa, 19425
Deprospero Anne, 125 Cacoosing Ave, Sinking Spring, Pa, 19608-1103
Deprospero Edward A Sr, 125 Cacoosing Ave, Sinking Spring, Pa, 19608-1103
Deprospero Nicholas
Dept Neuro Surg, 1 Childs Place, Pittsburgh, Pa, 15213
Dept Of Anesth, Horsham, Pa, 19044
Dept Of Anesthesiology An, 1650 Metropolitan Street, Pittsburgh, Pa, 15233
Deptula Mark
Depue George M, 8040 Ferndale, Philadelphia, Pa, 19111-2313
Depue Joseph, 167 Anderson Rd, Cranberry Township, Pa, 16319
Deputat Mary, 62 W Harvey St, Phila, Pa, 19144
Deputy Albert D
Der Oyar, 5219 2nd Avenue, Pittsburgh, Pa, 15207
Deraclea Joseph F, 58 Ashford Drive, Enola, Pa, 17025
Deraclea Linda M
Derad Harry Q, 307 S 52nd St, Philadelphia, Pa, 19143
Derakossy Julia, 833 S Main St, Phoenixville, Pa, 19460
Deramus Phyllis, 1412 E Yerkes St, Philadelphia, Pa, 19150-3714
Derbyshire Stephen P, 134 Belle River Road
Derck Robert J, 402 W Arch St, Shamokin, Pa, 17872
Dercole Rose, 088 Linmar Homes, Aliquippa, Pa, 15001
Dercole Victor C, 1313 Ridge View Circle, Downingtown, Pa, 19335-0000
Derda Dennis C, 113 Bellevue Ave, Pittsburgh, Pa, 15229-2711
Derda Wilma I, 113 Bellevue Ave, Pittsburgh, Pa, 15229-2711
Dereef Ramona, 6138 Nassau Rd, Philadelphia, Pa, 19151
Derello Deborah, 15101 Ina Dr, Philadelphia, Pa, 19116-0000
Deremer Michelle
Derenzis Arthur R, 321 Lismore Avenue, Glenside, Pa, 19038
Derenzo Rocco Iii, 118 E Littlewood Street, Pittsburgh, Pa, 15223
Derenzo Rocco Iii, 300 Linden Avenue Apt D4, Pittsburgh, Pa, 15215
Derewal Justin M, Po Box 23, Dublin, Pa, 18917-0000
Derhino Q, 1192 Blue Spruce Drive, Bellefonte, Pa, 16823
Deritis Jacqueline M, C/ Joanne Zamulinsky, Broomall, Pa, 19008
Derival Pierre, 33 N 8th St, Easton, Pa, 18042
Derke Sylvia, 1565 Leishman Ave, Arnold, Pa, 15068
Derksen Willard L, Attn: Helen B Gehr Cpa, Lancaster, Pa, 17602-2710
Derman Deborah S, 898 Symphony Ln, Blue Bell, Pa, 19422
Derman Derek S
Dermatology Associates, Po Box 21298, Hilton Head I, Pa, 29925
Dermatology Ctr The, 8945 Ridge Av, Philadelphia, Pa, 19128
Dermatology Ltd, 101 Chesley Drive, Media, Pa, 19063
Derment Winston, 4321 Dakota St, Pittsburgh, Pa, 15213
Dermik Laboratories, 500 Arcola Rd, Colledgeville, Pa, 19426
Dermott Kymberly M, 30 E Washington St, West Chester, Pa, 19380
Deroba James A, 837 S 2nd St, Sunbury, Pa, 17801-3304
Derogatis Joanne T, 204 Warrior Road, Drexel Hill, Pa, 19026
Derosa Michael, 421 Wayne Ave, Ellwood City, Pa, 16117-2035
Derose Barbara A, 333 East Penn Street, Butler, Pa, 16001
Derose Co, C/O 1000 Madison Ave, Norristown, Pa, 19403
Derr Anna Mae, 420 Birchland Ave, Mount Joy, Pa, 17552-0000
Derr Christopher, 12504 Fedor Pl, Philadelphia, Pa, 19154
Derr David A, Rr 1 Box 688, Newmantown, Pa, 17073
Derr John, 125 Sawmill Rd, Elizabethtown, Pa, 17022
Derr Robert, 135 Frog Hollow Rd, Coatsville, Pa, 19320
Derr Thomas B, 1366 Greenwood Cir, State College, Pa, 16803
Derrickson Albert, 1505 Lindenwood St, Philadelphia, Pa, 19143
Derrickson Harold, 1505 Lindenwood St, Philadelphia, Pa, 19143
Derrickson William T, 924 Edward St, Chester, Pa, 19013
Derrico Anna L, No Known Address, Xxxxx, Pa, 99999
Derrico Christian T, 504 Briarwood Dr, Elverson, Pa, 19520
Derrico Elizabeth A, 2903 Madeira Dr, Erie, Pa, 16506
Derrico Michael D, 2903 Madeira Dr, Erie, Pa, 16506
Derry Borough, Box 63-113 S Chest, Derry, Pa, 15627
Derry Greg S, 1729 North 159th Stree, Omaha, Ne, 68118
Derry Judy L
Derry Towanna D, 5741 Fleetwing Dr, Levettown, Pa, 19057
Derstine Marie, 325 E Church St, Telford, Pa, 18969-0000
Derstine Sandblasting Co
Derstine Walter, 325 E Church St, Telford, Pa, 18969-0000
Derubis Karen, 348 Brazil Lane, Conemaugh, Pa, 15909
Derubis Stephen, 348 Brazil Lane, Conemaugh, Pa, 15909
Derunk Christine A, 809 Ledgeview Dr, Allison Park, Pa, 15101-4221
Derunk John J, 809 Ledgeview Dr, Allison Park, Pa, 15101-4221
Deruschi Mary G, Po Box 262, Unionport, Pa, 19375
Derusso John F, 6151 Harley Avenue, Philadelphia, Pa, 19142-3411
Derwent Incorporated, 3501 Market St, Philadelphia, Pa, 19104
Desabatino Martha J, Po Box 35, Nanty Glo, Pa, 15943-0035
Desai Ansuya M, 506 E Green St, Connessville, Pa, 15425
Desai Basavaraj V Md, 610 Jefferson Ave, Jeannette, Pa, 15644-0000
Desai Maya R, 33 Wynmere Dr, Horsham, Pa, 19044-1114
Desai Neha
Desai Pratik, 323 Greenview Dr, Lancaster, Pa, 17601
Desai Rajiu V, 33 Wynmere Dr, Horsham, Pa, 19044-1114
Desai Shivraj J Md, P O Box 469, Southeastern, Pa, 19398
Desai Sruti
Desalvatore Joann, 1173 Tadpole Road, Penna Furnace, Pa, 16865
Desalvo Sheldon J, 236 Oak Manor, York, Pa, 17402
Desana Joanne, 2941 Stoney Creek Road, East Norriton, Pa, 19401
Desana Philip, 2941 Stoney Creek Road, East Norriton, Pa, 19401
Desanchez Maria L, 5441 Apartado Postal, Costa Rica
Desandis Ashley, Rd 6 Box 6622, Moscow, Pa, 18444-0000
Desandis J Robert Cust, Rd 6 Box 6622, Moscow, Pa, 18444-0000
Desandro Anthony J, 12 Palomino Court, Holland, Pa, 18966-2245
Desandro Debrah A, 12 Palomino Court, Holland, Pa, 18966-2245
Desantis Dennis, 1652 Norsen Dr, Pittsburgh, Pa, 15243-1548
Desantis Grace, Rr 1 Box 374, Cresco, Pa, 18326-9756
Desantis John D, 60 Clover Dr, Pittsburgh, Pa, 15236
Desantis Julia, 4001 State Rd, Drexel Hill, Pa, 19026
Desantis Kari A, 723 Buckwood Lane, Lititz, Pa, 17543
Desantis Marianne, 118 Crestview Dr, Butler, Pa, 16001
Desantis Michael, 4021 W 28th St, Erie, Pa, 16506
Desantis Paris J, C/O Keystone, Williamsport, Pa, 17701
Desantis Patricia A, 109 E 15th Ave, Conshohocken, Pa, 19428
Desantis Robin, 4021 W 28th St, Erie, Pa, 16506
Desantis Valerie, Po Box 903, Oaks, Pa, 19456
Desanto Ann L
Desanto Donald R, 131 Ridgeview, Danville, Pa, 17821-8447
Desanto Madeya Susan, 3731 Broadway Rd, Allentown, Pa, 18104
Desanto Spross E, 7 Stuart Ave, Glenolden, Pa, 19036
Desanto Thomas David
Desch Betty M, 590 S 5th Ave, Lebanon, Pa, 17042
Desch William, 590 S 5th Ave, Lebanon, Pa, 17042
Desclipo Cheryl, 3024 W Queen Lane, Philadelphia, Pa, 19129
Desena Ronald F, 509 Parsons St, Easton, Pa, 18042-1700
Desenberg Rae E, C/O Dennis Reardon, Wayne, Pa, 19087
Desensi Rosanna, 435 Sherbourne St 34
Deserable Donna, 1837 Laurel Ave, Boothwyn, Pa, 19061
Desgarenes Jacqueline P, 202 Silver Oak Ct, Warminster, Pa, 18974
Deshazor Dennis, 2nd Floor, Philadelphia, Pa, 19139
Deshields Regina M, 1526 Naudain St, Philadelphia, Pa, 19146
Deshler Barbara L, No Known Address, Xxxxx, Pa, 99999
Deshong African Interpr, 525 Av Of States, Chester, Pa, 19013
Deshong Deborah, 220 Coal St, Wilkes Barre, Pa, 18702-6502
Deshong Marvin L, Po Box 494, Houstontown, Pa
Deshpande Ankita S, Box 889, Philadelphia, Pa, 19104
Desiderio Edward, Po Box 257, Cresco, Pa, 18326
Desiderio Katherine, Box 182, Cadogan, Pa, 16212-018
Desiderio Leo, 6572 Lansdowne Ave, Philadelphia, Pa, 19151
Design And Fixturing Concepts, Horsham, Pa, 19044
Design Benefit Plans Corp, 217 Executive Dr Ste 202, Cranberry Township, Pa, 16066
Design Build Mfrs As, 2938 Columbia Ave, Lancaster, Pa, 17603
Design Center Inc, 29 Morgan Hollow Way, Landenberg, Pa, 19350
Design Theories Inc, Po Box 695, La Haska, Pa, 18931
Designs, Horsham, Pa, 19044
Designs By Henry, Horsham, Pa, 19044
Desilva Joseph, 160 E. Lauritston Street, Philadelphia, Pa, 19128
Desilva Nilmini, Apt 1b, Brooklyn, Ny, 11217
Desimone Barbara, 1312 Kirks Ln, Dresher, Pa, 19025-1106
Desimone Jessica, 4713 Edimon St, Philadelphia, Pa, 19124
Desimone Joseph, 15 Gallant Fox Dr, Media, Pa, 19063-5251
Desimone Rebekah
Desimone Romeo P, 7537 Ridge Avenue, Philadelphia, Pa
Desino, 6328 Ditman Street, Philadelphia, Pa
Desipio Gilda M, 727 W Mount Vernon St, Lansdale, Pa, 19446
Desipio Lawrence
Desipio Lawrence Joseph, 110 Eaton Drive, Wayne, Pa, 19087
Desir Ghislaine, 726 N 66th St, Phila, Pa, 19151

Desir Rony, 4925 N 5th St, Philadelphia, Pa, 19120-3809
 Desisco Helen O, 4300 Crosswicks Drive, Reading, Pa, 19605-3252
 Desjardin Don, 135 Runnymede Apt A, Wayne, Pa, 19087
 Deskins Leanna, 1421 Marion St, Harrisburg, Pa, 17102-1641
 Desmond James
 Desmond Linda, 1500 E Walnut, Columbia, Mo, 65201
 Deso Thomas Spevack00000-0000
 Desola Eleanor, 1384 Dekalb Pike, Norristown, Pa, 19403
 Desopo Christopher Cust, 7566 Morningstar Ave, Harrisburg, Pa, 17112
 Desopo Fox Quinn, 7566 Morningstar Ave, Harrisburg, Pa, 17112
 Desouza Realty Group, 207 Buck Road, Holland, Pa, 18966
 Despensa Anthony, 17 Mountain Rd, Kresgeville
 Desper Robert M, 7015 Stenton Ave, Phila, Pa, 19138
 Despina Panayiotou, 9-11 Ivis St, Greece
 Despoelberch Katherine Stewart, The Quadrangle, Haverford, Pa, 19041
 Despot Anna, Pa
 Desrockers Colette Md
 Desrosiers Nicole, 701c Mtn. House Rd, Halifax, Pa, 17032
 Desta Leterberhan, 131 S Peach St, Philadelphia, Pa, 19139
 Destefanis Rachel L, 300 Thatcher Rd, Quakertown, Pa, 18951
 Destefano B, 724 Maryland Ave Fl2, Prospect Park, Pa, 19076
 Destefano Kathleen, 401 Jefferson St, Bridgeport, Pa, 19405-1511
 Destiny Websolutions, 1100 E Hector St Ste 100, Conshohocken, Pa, 19428-2387
 Desvoigne Kimberly, 234 N Granthom Rd, Dillsburg, Pa, 17019
 Detaeye Charles, 153 Main St, Bradford, Pa, 16701-2171
 Details & Design, Po Bx 301, Milton, Pa, 17847
 Detar Donald A, 3104 Mckee Rd, Erie, Pa, 16506-1716
 Detar Sara E, 1627 Bellaire Pl, Pittsburgh, Pa, 15226
 Detar Susan, 353 Stark Ave Apt B3, Greensburg, Pa, 15601
 Deter Wendy A, 1102 Independence Dr, West Chester, Pa, 19382-8043
 Deters Thomas, 229 Box K, Bedford, Pa, 15522-0000
 Detinko Mikhail V, 1015 Walnut St, State College, Pa, 16801
 Detman Bessie, 426 N 5th Ave, McKeesport, Pa, 15130
 Detransport Pennsylvania, Po Box 227, Clarks Summit, Pa, 18411-0227
 Detre Antony
 Detrick Britton, 66 Saw Creek Est, Bushkill, Pa, 18324-9402
 Detrick Glenn
 Detrick Mildred
 Detrickatchley Ronald Brett, 2572 Beechwood Blvd, Pittsburgh, Pa, 15217-2509
 Detrickatchley Susan O, 2572 Beechwood Blvd, Pittsburgh, Pa, 15217-2509
 Detroit E Claims, Horsham, Pa, 19044
 Detroit Tigers Inc Compl, 1135 E. Chocolate Ave, Hershey, Pa, 17033
 Detroit Water And S
 Dettlerline James L, 2768 Woodland Ave, Norristown, Pa, 19489-0000
 Dettinburn Beth, 142 Plum Run Rd, New Oxford, Pa, 17350
 Dettinger Todd, 232 Locust St, Wrightsville, Pa, 17368
 Dettman Maxwell, 5319 Ridgeview Dr, Doylestown, Pa, 18901-1341
 Dettrey Anthony, 5 Goldfinch Dr, Wyomissing, Pa, 19610-2812
 Detweiler Allen L, 1465 Old Skippack Rd, Harleysville, Pa, 19438
 Detweiler Edwin, 2048 Christine Dr, Cedars, Pa, 19423
 Detweiler F R, 2209 Bressler Dr, Wyomissing, Pa, 19610
 Detweiler Ken, Ken Detweiler Excavating, Lake Harmon, Pa, 18624
 Detweiler Margaret C, 11 Amherst Ave, Swarthmore, Pa, 19081-0000
 Detweiler Phyllis C
 Detweiler Robert A, 11 Amherst Ave, Swarthmore, Pa, 19081-0000
 Detweiler Thomas C
 Detwiler Christine A, 606 Logan Blvd Lkmt, Altoona, Pa, 16602
 Detwiler Helen, New Thomson House, Kane, Pa, 16735-1382
 Detwiler Jeffrey M, 28 Quarter Turn East Road, Levittown, Pa, 19057-1908
 Detwiler Justin P, 5500 Wissahickon Ave, Philadelphia, Pa, 19144-5651
 Detwiler Kathy J
 Detwiler Marian A, Meadowwood 335 Founders Villag, Landsdale, Pa, 19446-0000
 Detwiler Paul, 55 Center St, Forty Fort, Pa, 18704-0000
 Detwiler Rae, 55 Center St, Forty Fort, Pa, 18704-0000
 Detwiler Verna, 8 Prospect Ave, Norristown, Pa, 19401
 Detzel Lucy G, 23 Sanibel L N, Chambersburg, Pa, 17201
 Deuber Diane L, 119 Juniper, Havertown, Pa, 19083
 Deuber George G, 219 E Hector St, Conshohocken, Pa, 19428-2033
 Deuces Place Inc, 201 203 W Westmoreland, Phila, Pa, 19140
 Deudon Catherine Thenault, 6 Rue De Chamboro Ergal
 Deuel Barbara A, 8 Whitcraft Ln, Shrewsbury, Pa, 17361
 Deutsch Albert, Philadelphia, Pa, 19102
 Deutsch Amy, 301 Fowler Street, Berwick, Pa, 18603
 Deutsch Brian K, 398 Mckeever Ln, Northampton, Pa, 18067
 Deutsch Charlotte A, 310 W 22nd St, Chester, Pa, 19013
 Deutsch Dennisesta, 107 N Chestnut St B-1, Bath, Pa, 18014
 Deutsch Leighann, 702 Carriage Cir, Pittsburgh, Pa, 15205
 Deutsch Margaret, 1219 Catasoga St, Eulerton, Pa
 Deutsch Stephanie, 398 Mckeever Ln, Northampton, Pa, 18067
 Deutsch Wendy, 410 Gayley Street, Media, Pa, 19063
 Dev Foltz, Po Box 401, Bridgeville, Pa, 15017
 Deva Ramachandra R, 1004 Arbutus Vlg Apt C16, Johnstown, Pa, 15904-3799
 Devaco Peggy J, 245 Powhattan Ave, Lester, Pa, 19029
 Deval Marie S, 216 Penn Ave Exp, Turtle Creek, Pa, 15145
 Devalerio Anthony, Rr 2 Box 287e, Latrobe, Pa, 15650-9408
 Devall Yonna, 1200 Pinewood Rd, Villanova, Pa, 19085
 Devaney Margaret M, 220 N Maple Ave, Lansdowne, Pa, 19050
 Devaney Ruth, Po Box 1772, Lancaster, Pa, 17608
 Devargas Viria, Po Box 213, Granada
 Devarraz Virginio D, 911 Pine Rd, Sharon Hill, Pa, 19079-1815
 Devaughn Paul R, 7536 Bennett Street Apt 1, Pittsburgh, Pa, 15208
 Devayani Nalcondla, 3855 Blair Mill Rd Apt 21, Horsham, Pa, 19044
 Devco Mutual Assoc, Po Box 560, Royersford, Pa, 19468
 Devecchis Louis, 1431 Johnson Road, Havertown, Pa, 19083-2639
 Development Chemo Group, 1275 York Avenue, New York, Ny, 10021
 Devenney Darlene, 3264 Seagrape Drive, Springhill, Fl, 34607
 Devenney Lisa A, 1301 Cow Path Rd, Hatfield, Pa, 19440-2620
 Devenuto Elizabeth A, 1 Makefield Rd Apt B-61, Morrisville, Pa, 19067
 Dever Margaret A, 5282 Strasburg Rd, Gap, Pa, 17535
 Dever Margaret M, 7879 Michener St, Philadelphia, Pa, 19150-1316
 Dever William, 2469 76th Ave, Phila, Pa, 19150
 Devereaux Anita M, 462 St Davids Avenue, Wayne, Pa, 19087-0000
 Devereaux Joseph, Route 611, Delaware Water Gap, Pa, 18327
 Devereaux Joseph M, 462 St Davids Avenue, Wayne, Pa, 19087-0000
 Devereaux Michelle J, 6000 Hazelhurst Street, Philadelphia, Pa, 19151
 Devereaux Sandra, Route 611, Delaware Water Gap, Pa, 18327
 Devereux Antelo, 443 E London Grove Rd, West Grove, Pa, 19390
 Devers Robert, 115 Rockland Rd, Merion, Pa, 19066
 Deverse Scott, 585 First St, North Versailles, Pa, 15137
 Deverter Paul, 144 S Water St, Lancaster, Pa, 17603
 Devicaris Catherine, 3126 Glenview St, Philadelphia, Pa, 19149
 Devilme Jean Marie
 Devincenzi Raine M, 444 Roland Ave, Pottstown, Pa, 00000
 Devine Elizabeth J, 650 North Ave, Pittsburgh, Pa, 15202-3039
 Devine Eric, Po Box Jacobs Creek, Smithton, Pa, 15448
 Devine Francis, One Logan Square, Philadelphia, Pa, 19103
 Devine Jack
 Devine James, 650 North Ave, Pittsburgh, Pa, 15202-3039
 Devine James F, 301 Ferris Lane, Doylestown, Pa, 18901-5034
 Devine Joseph J, 2507 Krugel St, Hatboro, Pa, 19040
 Devine Judith A
 Devine Kevin S, 221 East Hathaway L, Havertown, Pa, 19083-1518
 Devine Martha
 Devine Maureen, Po Box 188, Lansdowne, Pa, 19050
 Devine Molly M, 1922 Centre St, Ashland, Pa, 17921
 Devine Patricia And Wi, R226 Spg St, Moosic, Pa, 18507
 Devine Patrick F, Box 188, Lansdowne, Pa, 19050-0188
 Devine Tammy L, 451 South 10th Street Apt, Quakertown, Pa, 18951
 Deviney Douglas W, 0000000000
 Devino Laroy E, 318 Sawkill Rd, Milford, Pa, 18337-7106
 Devirgilio Richard P, 264 Swedesford Rd, Malvern, Pa, 19355-1655
 Devita L M, 146 Dinividdie Dr, New Kensington, Pa, 15068-0000
 Devitts Jeanette M, 6156 Reedland St, Philadelphia, Pa, 19142-3212
 Devito Angela R, 711 Reed St, Philadelphia, Pa, 19147-5728
 Devito Ralph, 2003 S 28th St, Philadelphia, Pa, 19145
 Devivo Yorker Blackstone
 Devizia Therese, Rte 611, Tannersville, Pa, 18372-0514
 Devlin Bonnie N, 17071 Sch Ctr Dev
 Devlin Bonnie N, 17071 Sch/Ctr Dev
 Devlin Emily A, 1013 Gum Pl, Huntingdon Vv, Pa, 19006
 Devlin Genevieve, 54 Iroquidis St, Emmaus, Pa, 18049-2818
 Devlin John, 6127 Charles St, Philadelphia, Pa, 19135
 Devlin Marie, 2614 E Ann St, Philadelphia, Pa, 19134
 Devlin Mary B, 16 Narbrook Park, Narberth, Pa, 19072
 Devlin Peter, 405 S 45th St, Philadelphia, Pa, 19104-3911
 Devlin Rosmos Kepp Funeral Home, 300 Campbell Cir, Downingtown, Pa, 19335--323
 Devlin Rosmos Kepp Funeral Home, 333 Lancaster Ave, Malvern, Pa, 19355--182
 Devlin William, 17 Langmaid Lane, Bradford, Pa, 16701
 Devloe Brent W, 575 W Woodbine Rd, Fawn Grove, Pa, 17321
 Devoo Dawn L
 Devola Mary, 134 Walheim Road, Parker, Pa, 16049
 Devon Direct Marketing Advg Inc, 200 Berwyn Park Suite 301, Berwyn, Pa, 19312
 Devon Hill Vw, 20 Lancaster Ave, Devon, Pa, 19051-0000
 Devon Imports Inc, C/O Eve Slap, Narberth, Pa, 19072
 Devon Michael, C/O Lowenthal Landau, New York, Ny, 10177
 Devon Strafford Litt, C/O John J. O'Brien, Wayne, Pa, 19087-1340
 Devono Frank S, 29 E Philadelphia St, York, Pa, 17401-1115
 Devonshire Thomas R, 6210 Hollow Dr, East Petersburg, Pa, 17520
 Devore Dora E
 Devore John C
 Devore Wilbur A, Rr 1 Box 162c, Bear Lake, Pa, 16402
 Devore William D Estate Of, C/O Robert H Sayers, Scranton, Pa, 18510-2413
 Devorick Frances, 934 Lemon St, Johnstown, Pa, 15902
 Devoto Kara, 493 Kings Rd, Yardley, Pa, 19067
 Devries Egbert, 2103 Alc Dr, Verona, Pa, 15147-3866
 Devries Egbert, 3955 Bigelow Blvd Apt 601, Pittsburgh, Pa, 15213
 Devries Egbert, Somerset Trust Company, Somerset, Pa, 15501
 Devro-Teepak Inc, 2041 Ave C Rm 200, Bethlehem, Pa, 18017
 Devsantis Lena, Pa, 00000
 Devuono Marietta, Torre Faro Granatari, Messina Sicily Italy 98164
 Dewaay Gary, Horsham, Pa, 19044
 Dewaele Marcella M, 1922 Guernsey Avenue, Abington, Pa, 19001
 Dewald Cara, 31 E Coover, Mechanicsburg, Pa, 17055
 Dewald Heidi S, Glasgow Rd R D 7, Gibsonia, Pa, 15044-0000
 Dewald Sue Smith, Glasgow Rd R D 7, Gibsonia, Pa, 15044-0000
 Dewalt Elwood, Rd1 Box 295, Allenwood, Pa, 17810-9617
 Dewalt John W, 2131 McNary Blvd, Pittsburgh, Pa, 15221
 Dewalt Josephine, 179 Creamery Road, Coatesville, Pa, 19320-1716
 Dewalt Karen, 51 Parsonage St, Newville, Pa, 17241
 Dewalt Mamie, 3942 N Smedley St, Philadelphia, Pa
 Dewan Restaurant Inc, 701 E Passyunk Ave, Philadelphia, Pa, 19147
 Dewars Car World Inc, 737 Devker Ave, Johnstown, Pa, 15906
 Dewberry Phillip J, Pa 1308cjs, Philadelphia, Pa, 00001-9101
 Dewees George, 10714 Haldeman F-10, Phila, Pa, 19116
 Dewees Jonathan B, 306 Beech Street, Warren, Pa, 16365
 Dewees Leonard S, 612 Conestoga Rd, Berwyn, Pa, 19312
 Dewees Judy A, C/O Judy A Brown, Wilkes Barre, Pa, 18703-0000
 Dewey Emma A, 277 Old Hanover Rd, Spring Grove, Pa, 17362
 Deweys Auto Body Inc, 110 Mizel Ln, Johnstown, Pa, 15902-1327
 Dewhurst Dorris M, 3233 Ridge Pike, Eagleville, Pa, 19403-0000
 Dewitt Evelyn E, Rr 3, Susquehanna, Pa, 18847-9803
 Dewitt Jason R, 801 Cemetery Street, Williamsport, Pa, 17701-1619
 Dewitt John L, Oil City, Pa, 16301
 Dewitt Lee E, 851 Lancaster Pike, Quarryville, Pa, 17566
 Dewitt Michelle A, 801 Cemetery Street, Williamsport, Pa, 17701-1619
 Dewitt Nathan, 1238 Bockins Ave, Arlington, Pa, 19001-0000
 Dewitt Terry, 404 East Main St, Schuikill Haven, Pa, 17972
 Dewitt Walter Jr C, 821 E Front St, Berwick, Pa, 18603
 Dewson Mary, Rr 3 Box 1100a, Barto, Pa, 19504
 Dexter Eloise M, 1316 M Tulip Dr, West Chester, Pa, 19380
 Dexter Eloise M, 1316 M Tulip Dr, West Chester, Pa, 19380
 Dexter Eloise M, 1316 M Tulip Drive, West Chester, Pa, 19380
 Dexter Paul E, 501 N Buffalo St, Elkland, Pa, 16920-0000
 Dey A, Attn R Fasano, Philadelphia, Pa, 19103-3606

Deyarmin Debra L, Pob 413b, Blairsville, Pa, 15717
 Deyenno Carl, 522 Swedesford Rd, Malvern, Pa, 19355-0000
 Deyoe Robert, 258 School Lane, Woodlyn, Pa, 19094
 Dezheng Y, 1839 S 8th St 2, Philadelphia, Pa, 19255-0000
 Dezine, 905 River Rd., Erwinna, Pa, 18920
 Dezzazio Anthony
 Dezward Gustave, 4420 Old York Rd, Philadelphia, Pa, 19140-0000
 Df & R Operating Co00000-0000
 Dfas-De/occa
 Dgd Inc, 112 Pennsylvania Ave W, Warren, Pa, 16365
 Dgiusepantonio Joseph
 Dgs Benefits Inc, Pa, 00000-0000
 Dgs S Associates, 1200 Dennison Ave, Pittsburgh, Pa, 15217-1329
 Dhaduk Vithalbhaj, 414 E Drinker St, Dunmore, Pa, 18407
 Dhaliwal Kuldip, 251 Main St, Dupont, Pa, 18641-0000
 Dhanani Rameshkuma B, 2058 Maple Avenue, Hatfield, Pa, 19440
 Dharmaraj Joseph M, 599 Elliott Dr Apt Left, Kng Of Prussa, Pa, 19406
 Dhl Worldwide Express, Po Box 391, Greenhills, Pa, 19603
 Dhoot Gurtej K, 245 Anatomy Chemistry Bldg, Philadelphia, Pa, 19104-6058
 Dhornak Mark, 65 Main Street, Wayne, Pa, 19087
 Di Bileo Insurance Agency, 316 Meadow Ave Unit Rear, Scranton, Pa, 18505-2169
 Di Domizio Robert A.
 Di Donato Eleanor
 Di Donato Harry, 89 Green Lane, Malvern, Pa, 19355-3335
 Di Ferdinando Nick, 1114 Flora Lane, Boothwyn, Pa, 19061
 Di Gerlando Susan M, 125 Twin Hills Road, Dillsburg, Pa, 17019-9435
 Di Lorenzo Nicholas L
 Di Paolo Albert M, 225 E Long Ave, New Castle, Pa, 00000
 Di Pierros Sunoco, 2601 Ridge Pike, Trooper, Pa, 19403
 Di Quqlielmo Alice, 2749 Jasper St, Philadelphia, Pa, 19134-3450
 Di Rugeris Rochelle, 3312 Johns Ct, Bensalem, Pa, 19020
 Diaby Hamed Cust, 6901 Old York Rd Apt D208, Philadelphia, Pa, 19126-2229
 Diaby Moustapha H, 6901 Old York Rd Apt D208, Philadelphia, Pa, 19126-2229
 Diaddezzio Dennis
 Diag Hlth, Po Box 5000, Southeastern, Pa, 19398
 Diagnostic Digestive Diseases, Po Box 110050, Pittsburgh, Pa, 15232
 Diagnostic Health Corporation, Hlths Diag Reading, Bethlehem, Pa, 18018
 Diagnostic I Vegas, Horsham, Pa, 19044
 Diagnostic Imaging
 Diagnostic Imaging Assoc, 100 Pennsylvania Ave, Irwin, Md, 15642
 Diagnostic Imaging Assoc, 2401 Blvd Of The Allies, Pittsburgh, Pa, 15222
 Diagnostic Imaging Memphis, Horsham, Pa, 19044
 Diagnostic Imaging Philadelphia, Horsham, Pa, 19044
 Diagnostic Imagingmid America, Horsham, Pa, 19044
 Diagnostic Medical Associ, Po Box 382046, Pittsburgh, Pa, 15250-8046
 Diagnostic Radiology Ppp, Erie Ave At Front Street, Philadelphia, Pa, 19134
 Diagnostic Referral Center, Philadelphia, Pa, 19134
 Diagnostics Cma Park, 100 Granite Drive 202, Media, Pa, 19063
 Diagnostics Quest, Po Box 41691, Philadelphia, Pa, 19101
 Diaguelli Sall, One Belmont Ave, Bala-Cynwyd, Pa, 19004
 Diahjee Christine, 5945 Vine St, Philadelphia, Pa, 19139-1243
 Diakite Souleymane, 7006 Grays Ave, Philadelphia, Pa, 19142-1717
 Diakiw Sonia A, 1108 Evans City Rd, Renfrew, Pa, 16053-0000
 Diakiw William, 1108 Evans City Rd, Renfrew, Pa, 16053-0000
 Diallo Abraham, 2410 S Reese St 2410, Philadelphia, Pa, 19148-0000
 Diallo Aissatou, 303 Holmes Pl, Pittsburgh, Pa, 15213-4546
 Diallo Edwina, Po Box 2179, Philadelphia, Pa, 19103
 Diallo Hadiaratou, 4609 Cedar Ave, Philadelphia, Pa, 19143-0000
 Diallo Thierno M, 4529 Spruce Street, Philadelphia, Pa, 19139
 Dialog Corporation/Gmbh, Horsham, Pa, 19044
 Dialysis Center, Pob 8500, Phila, Pa, 19178-0000
 Dialysis Cln Bay Breeze, P O Box 8500, Philadelphia, Pa, 19178
 Diamant Veronica M, 18 S Baltimore Ave Apt 2, Mt Holly Spring, Pa, 17065-0000
 Diamante Marc A, 360 Cobblestone Cir, Mc Kees Rocks, Pa, 15136
 Diamond Albert, 3000 Filbert Ave, Reading, Pa, 19606-0000
 Diamond Auto Glass, 220 Division St, Kingston, Pa, 18704
 Diamond Ben, 2518 Beechwood Blvd, Pittsburgh, Pa, 15217
 Diamond Bron Lois, 2518 Beechwood Boulevard, Pittsburgh, Pa, 15217-0000
 Diamond Buddy, Pa
 Diamond Electric Inc, 220 Darlington Rd, Pittsburgh, Pa, 15229
 Diamond Elizabe, C/O Scott L Peters, Phila, Pa, 19107
 Diamond Emergency Physic, Po Box 8178, Philadelphia, Pa, 19101-0000
 Diamond Eugene B, 308 James Town, Media, Pa, 19063-6015
 Diamond Exchange Inc, Shenoango Valley Mall, Hermitage, Pa, 16148
 Diamond Foods Poultry, Horsham, Pa, 19044
 Diamond Gertrude M, 3501 Englewood St, Philadelphia, Pa, 19149-1613
 Diamond Harry, 1436 Sinkler Rd, Warminster, Pa, 18974
 Diamond Herbert M, 126 East Market St, Bethlehem, Pa, 18018
 Diamond Howard I, 2518 Beechwood Blvd, Pittsburgh, Pa, 15217
 Diamond Howard Ian, 2518 Beechwood Blvd, Pittsburgh, Pa, 15217-0000
 Diamond Isabel, 2518 Beechwood Boulevard, Pittsburgh, Pa, 15217-0000
 Diamond John L, 126 East Market St, Bethlehem, Pa, 18018
 Diamond Joseph, 1303 Beechview Ave, Pittsburgh, Pa, 15216
 Diamond Js Truck Auto, Rr1 Box 401, Brookville, Pa, 15825
 Diamond Judith N
 Diamond Liebman Sherry
 Diamond Lois, C/O Lois D Bron, Pittsburgh, Pa, 15217
 Diamond Margaret L, 126 East Market St, Bethlehem, Pa, 18018
 Diamond Maria, 1202 Tyler St, Norristown, Pa, 19401
 Diamond Paul M Md, Civic Center Blvd, Philadelphia, Pa, 19104-0000
 Diamond Richard G, 3501 Englewood St, Philadelphia, Pa, 19149-1613
 Diamond Robert L, 2739 N 47th Street, Philadelphia, Pa, 19131
 Diamond Run Golf Club00000-0000
 Diamond Selma
 Diamond Shamrock
 Diamondtriumph Auto Glass, 220 Division St, Kingston, Pa, 18704
 Diamonex Inc, 7331 William Ave Ste 900, Allentown, Pa, 18106
 Diana, Po Box 102, Pa
 Diana Billy Joe, 4334 Nth 6th St, Philadelphia, Pa, 19140
 Diana Louis, Horsham, Pa, 19044
 Diana Timothy J, 221 Forest Ave, Pittsburgh, Pa, 15202
 Diane E Gramlich

Diane E James Rumph Tax Collector, Pa
 Diane Nelson Tax C
 Diances Deli
 Diangeli Mary A, 254 Spring Road, Nalvern, Pa, 19355
 Diangelo C Md
 Diangelo Steven, 2867 Stamford St, Philadelphia, Pa, 19102
 Diangi Paulette, 1307 W 9th St, Erie, Pa, 16502
 Dianne Mcanulty, 8724 Star Dust Lane, Philadelphia, Pa, 19136
 Diano Peter C, 535 Hengst Ct, York, Pa, 17406
 Diantonio Angelo, 1674 Duffield Street, Pittsburgh, Pa
 Diantonio Anthony, 144 Trout Run Mews W, Media, Pa, 19063-1182
 Diarcangelo J L, 132 Baker Rd, Coatesville, Pa, 19320
 Dias Audrey V, Apt 36a, Norristown, Pa, 19401416
 Dias Claudia, 10087 Washington Ave, North Huntingdon, Pa, 15642
 Dias Frances L Estate
 Dias Neilton, 919 N Washington Ave, Scranton, Pa, 18509-0000
 Diascro Dominic D Iii, 4727 Hegerman Terr, Philadelphia, Pa, 19114-0000
 Diascro Dominic D Jr, 4727 Hegerman Terr, Philadelphia, Pa, 19114-0000
 Diaz Alejandro, 112 Alvil Rd, Wilmington, De, 19805-2032
 Diaz Alexander, 38 W Garrison Street, Bethlehem, Pa, 18015
 Diaz Andrew
 Diaz Carlos, Apt 1, Lancaster, Pa, 17603
 Diaz Delia E, 67 Yale Dr, Richboro, Pa, 18954-0000
 Diaz Dilahila Grullon, 1019 H Livingston St, Bethlehem, Pa, 18017-0000
 Diaz Domingo, 714 Wilbank Road, Lancaster, Pa, 17603
 Diaz Felix, 739 E Walnut St, Lancaster, Pa, 17602
 Diaz Hector, 3747 N Marshall St, Philadelphia, Pa, 19140-3244
 Diaz Jesse, 628 Carver Street, Philadelphia, Pa, 19120-1714
 Diaz Jose, 4210 N. 7th. Street, Phila, Pa, 19140
 Diaz Jose A, Jose Aponte Diaz, Reading, Pa, 19601
 Diaz Jose E, 1135 Fritz Dr, Bethlehem, Pa, 18017
 Diaz Lourdes, 711 Hess Ave, Erie, Pa, 16503
 Diaz Luis, 1443 Jefferson Avenue, Woodlyn, Pa, 19094
 Diaz Luis F, 16 Pine Lane, New Oxford, Pa, 17350-9562
 Diaz Luong Diana, 1930 Chestnut Street Apt 4e, Philadelphia, Pa, 19103
 Diaz Martha L, 1728 Butztown Rd No C4, Bethlehem, Pa, 18017
 Diaz Nelson
 Diaz Nelson, 5207 Inlet Dr, Bensalem, Pa, 19020
 Diaz Raul, 329 N 9th Street, Reading, Pa, 19601
 Diaz Rivera Antonio, 139 West Franklin Street, Chambersburg, Pa, 17201
 Diaz Ross Julius L, 13065 Townsend Road, Philadelphia, Pa, 19154
 Diaz Saldana Agnes M, 1019 H Livingston St, Bethlehem, Pa, 18017-0000
 Diaz Simon, 67 Yale Dr, Richboro, Pa, 18954-0000
 Diaz Takeesha
 Diaz Tirso A, 6615 Charles St Apt 11, Philadelphia, Pa, 19135-2548
 Diaz Vega Hilda, 633 High Street, Lancaster, Pa, 17603
 Diaz Victor P, Po Box 644, Avondale, Pa, 19311-0644
 Dibari Teodoro, 1 Lawrence Rd, Broomall, Pa, 19008-3944
 Dibartolo Christopher, 542 S. Broadway Apt J-16, Philadelphia
 Dibattista
 Dibattista Vincent, 1025 Clinton St
 Dibble Dennis L, Rr 2 Box 290, Canton, Pa, 17724
 Dibble Pam M, Re:Lycoming Community Care Inc, Mill Hall, Pa, 17751
 Dibble Raymond T, 8323 Ardleigh, Philadelphia, Pa, 19118
 Dibble Sandra K
 Diberardine Carolyn M Tax Collector, Box 197, Crabtree, Pa, 15624
 Dibernardino Donald, The Bishop Hill Apts, Clifton Hgts, Pa, 19018-1904
 Dibianca Jacqueline M
 Dibianca James J, 3658 Wyola Dr, Newtown Sq, Pa, 19073
 Dibiasi Rocco, 712 Williams Street, Dunmore, Pa, 18510-1241
 Dibilio Matthew, 814 Columbia Ave, Sinking Sprin, Pa, 19608-1346
 Dibilio Tara, 814 Columbia Ave, Sinking Sprin, Pa, 19608-1346
 Dibona Vincent, 2nd Floor, Philadelphia, Pa, 19111-0000
 Dibono Kelly, 3040 Stoney Creek Road, Norristown, Pa, 19401
 Dibono Mike
 Dibrino James B, 158 Wilson Avenue, Glenside, Pa, 19038
 Dibruno Antony, 1500 Ritner, Philadelphia, Pa, 19145
 Dibruno Concetta, 1429 S Clarion St, Philadelphia, Pa, 19147
 Dibruno Dorothy A, 2502 S 61st Street, Philadelphia, Pa, 19142-3512
 Dibucci Rose M, 1301 Belasco Ave, Pittsburgh, Pa, 15216
 Dibussolo Fortuna, 1707 Pine St, Norristown, Pa, 19401-0000
 Dibussolo Harry, 1707 Pine St, Norristown, Pa, 19401-0000
 Dicaprio Dominick Est Of J, Alan Hertzberg & Assoc, Pgh, Pa, 15219
 Dicarlo Donald C, C-104 Westridge Cour, Conshohocken, Pa, 19428
 Dicarlo Marie R, 1610 Lakeview Cir, Yardley, Pa, 19067
 Diccico Battista Communicatio, Horsham, Pa, 19044-3409
 Dice Genevieve, 713 Garden Dr, Harrisburg, Pa, 17111
 Dice Harold E, 104 Maple Ln, Fredericksburg, Pa, 17026-9428
 Dice Jennifer, 3855 Blair Mill Rd, Horsham, Pa, 19044
 Dice Kathryn R, 202 Nemaacolin Way, Carmichaels, Pa, 15320-1126
 Dice William J, Po Box 5, Cambridge Springs, Pa, 16403
 Dices Tire Service, 7061 Carlisle Pk, Carlisle, Pa, 17013
 Dicesare Liane M
 Diccico Andre, 1238 Latona St, Philadelphia, Pa, 19147
 Diccico Brenda, 1750 Woodhaven Dr, Bensalem, Pa, 19020
 Diccico Robert, 221 Monroe St, Phila, Pa, 19147-0000
 Dicinque Paula
 Dick Clark Restaurants Inc
 Dick Cliff, P O Box 351, Martinsburg, Pa, 16662
 Dick Co, 1420 Walnut St Room 908, Philadelphia, Pa, 19102-0000
 Dick Corp, 1900 State Route 51, Large, Pa, 15025
 Dick Dorsey W, 5023 Frew St Apt 8c, Pittsburgh, Pa, 15213
 Dick Emma W, 324 Pine St, Altoona, Pa
 Dick Florine B, 128 Haws Lane, Philadelphia, Pa, 19118-0000
 Dick Kevin, 425 3rd Street, Pitcairn, Pa, 15140-1409
 Dick Linda, Bridge Street And Nutt, Phoenixville, Pa, 19460
 Dick Michael, Bridge Street And Nutt, Phoenixville, Pa, 19460
 Dick Michael P, Po Box 10896, Pittsburgh, Pa, 15236
 Dick Milham Chevrolet Inc, 529 East Broad Street, Bethlehem, Pa, 18017
 Dick Milham Enterprises, 3810 Hecktown Rd
 Dick Milham Enterprises, 3810 Hecktown Road
 Dick Sandra W, Po Box 10896, Pittsburgh, Pa, 15236

Dick Smith Auto Body Inc, Unable To Locate, Kunkletown, Pa, 18058-9581
 Dickel Catherine, 320 Walnut St Suite 300, Philadelphia, Pa, 19106-0000
 Dickel Catherine M, Thomas J Farley Jr Cpa, Philadelphia, Pa, 19106-0000
 Dickel Catherine M, Rydal Park Apt 524h, Rydal, Pa, 19046-1628
 Dickens Darlene, 1134 E Grandview Blvd, Erie, Pa, 16504-2732
 Dickens Doris, 2806 Master St, Philadelphia, Pa, 19121
 Dickens Est/Clarence
 Dickens Gwenetta D
 Dickens Henry L, 942 W 11th St, Erie, Pa, 16502
 Dickenson County Eme, Po Box 13700-1392, Philadelp, Pa, 19191
 Dicker Phoebe
 Dickerson Benjamin D, 1844 E Tulpehocken, Philadelphia, Pa, 19138-0000
 Dickerson Elinora, 339 E Wister St, Philadelphia, Pa, 19144
 Dickerson Hope, 153 E Pinckney St, Summerville, Sc, 29485
 Dickerson Ira S, 153 Leisurclands, E Stroudsburg, Pa, 18301
 Dickerson Johnny M, 3302 A Paxton St, Harrisburg, Pa, 17111
 Dickerson Johnny T, 107 S. Pershing Ave 2nd Fl, York, Pa, 17403
 Dickerson Joyce, Po Box 5020, Philadelphia, Pa, 19111-0520
 Dickerson Keith, 3301 Grant Ave, Philadelphia, Pa, 19114
 Dickerson Lillie M, 353 Kerlin St, Chester, Pa, 19013
 Dickerson Michael A, Po Box 91196, Pittsburgh, Pa, 15221-7196
 Dickerson Robert L, Md, 0
 Dickerson Sandra, 146 S Lansdowne Ave Apt B3, Lansdowne, Pa, 19050-2439
 Dickerson Thelma M
 Dickerson Theodore Jr L, 239 W Main St, Mountville, Pa, 17554
 Dickey David, Rd 2, Conneaut Lake, Pa, 16316
 Dickey Eva M
 Dickey Florence, 83 Bittersweet Rd, Levittown, Pa, 19057
 Dickey Iva M, Rr 2 Box 267, Howard, Pa, 16841
 Dickey John, 1242 Manor Blvd, Lancaster, Pa
 Dickey Kathleen M, 3032 Cornwall Rd, Bethlehem, Pa, 18017
 Dickey Lillian M, C/O Lomerson, Mt Bethal, Pa, 18343-9719
 Dickey M C, Rd 2, Conneaut Lake, Pa, 16316
 Dickey Marlene, C/O Haverfrd D U Lnk, Wynnewood, Pa, 19096
 Dickey Michelle D, 1101 Markest St, Harrisburg, Pa, 17103-2225
 Dickey Shirley A, 6 South Locust Lane, Mechanicsburg, Pa, 17050
 Dickey William, 88 Luella St, Pittsburgh, Pa, 15212
 Dickie Mccamey & Chilcote, Two Ppg Place Ste 400, Pittsburgh, Pa, 15222
 Dickie Mccamey & Chilcote, Two Ppg Place Suite 400, Pittsbrugh, Pa, 15222
 Dickie Mccamey & Chilcote, Two Ppg Place Suite 400, Pittsburgh, Pa, 15222
 Dickie Mccamey And Chil, Two Ppg Place Ste 400, Pittsburgh, Pa, 15222
 Dickie Mccamey And Chilcote, Two Ppg Place 400, Pittsburgh, Pa, 15222-5402
 Dickie Mccamey Chilcote, Suite 400 Two Ppg Place, Pittsburgh, Pa, 15222-5402
 Dickie Mccamey Chilcote, Two Ppg Place, Pittsburgh, Pa, 15222
 Dickie Mccamey Chilcote, Two Ppg Place, Pittsburgh, Pa, 15222402
 Dickie Mccamey Chilcote, Two Ppg Place, Pittsburgh, Pa, 15222-5402
 Dickie Mccamey Chilcote Iolta, Two Ppg Place Suite 400, Pittsburgh, Pa, 15222
 Dickinson Cheryl D
 Dickinson James, 261 Crincklewood Cir #B, Lansdale, Pa, 19446-0000
 Dickinson James, 261 Crincklewood Cir B, Lansdale, Pa, 19446-1420
 Dickinson John H
 Dickinson Kimberly, 2518 South Broad St, Philadelphia, Pa, 19415
 Dickinson Martha, 1529 Woodland Rd, W Chester, Pa, 19382
 Dickinson Martin P, 373 W Jackson St, York, Pa, 17403-3555
 Dickinson Norman A
 Dickinson Ronald Carl, 125 Wynchurch Cir, Pittston, Pa, 18640
 Dickinson Victoria A
 Dickmann Joseph, 3097 Finland Road, Pennsburg, Pa, 18073
 Dicks Home Care, 401 Maple Avenue, Altoona, Pa, 16601
 Dicks News, 40 Charlotte Street, Manheim, Pa, 17545
 Dicks Pharmacy Inc, Rt 220, Claysburg, Pa, 16625
 Dicks Sporting Good, 200 Industry Drive, Pittsburgh, Pa, 15275
 Dicks Sporting Goods, 2088 Interchange Road, Erie, Pa, 16565
 Dicks Sporting Goods, P O Box 6700, Coraopolis, Pa, 15108-6909
 Dickson Edward
 Dickson Karnilla A, 618 Jessop Pl, York, Pa, 17404
 Dickson Mary E Cust, R D 1 Box 193, East Greenville, Pa, 18041-9801
 Dickson Newell, 67 Eldredge Street, Binghamton, Ny, 13901
 Dickson Ross M Mr., 22 Bigelow Street #2b, Cambridge, Ma, 2139
 Dickson Shirley
 Dickson Tammy, 2442 Old Welsh Rd., Willow Grove
 Dickson Thomas B Iii, R D 1 Box 193, East Greenville, Pa, 18041-9801
 Dickstein Associates Agency
 Diclaudio Scott
 Dicola Jane Louise Cust, 642 E Main St, Lititz, Pa, 17543-0000
 Dicola Jennifer Louise, 642 E Main St, Lititz, Pa, 17543-0000
 Dicola Michelle Elizabeth, 642 E Main St, Lititz, Pa, 17543-0000
 Dicostanza Augustine J, 5 Willers Rd, Astonwn, Pa, 19014
 Dicostanza Augustine J, 5 Willow Rd, Aston, Pa, 19014
 Dicothro Richard, 1166 Ohio Ave, Midland, Pa, 15059
 Dierrechio Eugene, 6965 Clinton Rd, Upper Darby, Pa, 19082
 Dicrischio Gerri, 120 Titan St, Phila, Pa, 19147
 Dicristofaro Antonio, 1115 Stonybrook Dr, Norristown, Pa, 19403-0000
 Dicterict Inabp/Aacp, 3401 Martzdale Drive, Camp Hill, Pa, 17011
 Diddle Kenneth Md, 900 Greengate North, Greensburg, Pa
 Didiano Debra M, Box 2032, Allison Park, Pa, 15101
 Didomenico Christopher M, 4947 C St, Philadelphia, Pa, 19120
 Didomenico Fred, 509 Lakeview Dr, Ridley Park, Pa, 19078
 Didomenico Georgeina, 596 Beck Rd, Souderton, Pa, 18964-2210
 Didomenico Mary E, 596 Beck Rd, Souderton, Pa, 18964
 Didomenico Susan A, 1554 Roosevelt Drive, Sharon Hill, Pa, 19079-2439
 Didomenico William, 1945 Kulp Rd, Harleysville, Pa, 19438-3004
 Didomenico William, 596 Beck Rd, Souderton, Pa, 18964
 Didomenico William, 596 Beck Rd, Souderton, Pa, 18964-2210
 Didonato Jean L, 1422 Grace Rd, Swarthmore, Pa, 19081
 Didonato Ralph Jr A, 926 Gainsway Rd, Yardley, Pa, 19067
 Didonne Renee, 449 Idlewood Rd, Pittsburgh, Pa, 15235-3821
 Didow, 860 D Berkshire Dr, Reading, Pa, 19601-0000
 Didow Linda Cust, 232 Nichols St, Leesport, Pa, 19533-0000
 Didow Linda S Cust, 860 D Berkshire Dr, Reading, Pa, 19601-0000
 Didow Samuel, 232 Nichols St, Leesport, Pa, 19533-0000
 Didyk John F, Box 6a, Todd, Pa, 16685
 Diebler John, 6 Katie Way, West Chester, Pa, 19380
 Diefenbach Christopher, Rr1 Box 1061, Beach Lake, Pa, 18405
 Diefenbach Delio Kearney & De, 253 W Grandview Blvd, Erie, Pa, 16506
 Diefenderfer Brandy K, 2031 Mount Laurel Rd, Fleetwood, Pa, 19522-8707
 Dieffenbacher Nancy
 Dieffenbacher AnnePa
 Dieffenbacher C F, Rr 4 Box 260, Balls Mills, Pa, 17728
 Diegel Lynn, Pa
 Diehl Amy L, Buchannon St & Plum, Mt Morris, Pa, 15349
 Diehl Anna, 10122 Upper Little Creek Road, Bangor, Pa, 18013-4437
 Diehl Bobbi Ta, Styles By Bobbi, West View, Pa, 15229
 Diehl C Pearl, Po Box 75, Defiance, Pa, 16633
 Diehl Cari L, Po Box 296, Conestoga, Pa, 17516
 Diehl Carole Lynn, 411 Beaver Rd, Glenside, Pa, 19038-2805
 Diehl Christine K Cust, Po Box 296, Conestoga, Pa, 17516
 Diehl Craig, 255 Montclair Road, Gettysburg, Pa, 17325
 Diehl Daniel A Jr, C/O Robert P Struble, Pittsburgh, Pa, 15222-2300
 Diehl David, 310 Nichols Rd, Pittsburgh, Pa, 15237-3307
 Diehl Debra S, 445 Carrolls Tract Rd, Fairfield, Pa, 17320-9451
 Diehl Donald B Estate, 621 Lenker Rd, Harrisburg, Pa, 17111
 Diehl Dorothy A, 18 N 38th St, Allentown, Pa, 18104
 Diehl Eva M, 223 Foster Rd, Beaver Falls, Pa, 15010
 Diehl Gary, 31 Woodbine Ave, Feasterville, Pa, 19047
 Diehl George H Jr, Rr 9 Bing Rd, Bethlehem, Pa, 18015-0000
 Diehl Helen, 855 N Park Rd Apt B202, Womissing, Pa, 19610
 Diehl Henry C, No Known Address, Xxxxx, Pa, 99999
 Diehl John C, 338 Main St Apt 1, Catawissa, Pa, 17820
 Diehl Joseph J, 315 West 10th St, Erie, Pa, 16502
 Diehl Kathryn J
 Diehl Kelsey L, 445 Carrolls Tract Rd, Fairfield, Pa, 17320-9451
 Diehl Kevin
 Diehl Leasing, Unable To Locate, Dover, Pa, 17315-4241
 Diehl Leroy Walter, 1337 Parkland Rd, Coopersburg, Pa, 18036
 Diehl Marie
 Diehl Mary Larue, 2200 Adams Ave, Tyrone, Pa, 16686
 Diehl Maud M, 251 Conly St, Philadelphia, Pa, 19120
 Diehl Michelle, 310 Nichols Rd, Pittsburgh, Pa, 15237-3307
 Diehl Motor Co, 215 Lyndhurst Rd, York, Pa, 17402-3018
 Diehl Nicole M, 2475 Ogden Ave., Bensalem, Pa, 19020
 Diehl Richard
 Diehl Richard, 3906 Jenny Dr, Danielsville, Pa, 18038-9559
 Diehl Richard H, 8 North Third St, Lewisburg, Pa, 17837
 Diehl Robert E Est Of, 27 N 5th Street, Sunbury, Pa, 17801
 Diehl Robert E Estate Of, 27 N 5th Street, Sunbury, Pa, 17801
 Diehl Roy M, 18 N 38th St, Allentown, Pa, 18104
 Diehl Ruby, 816 Walnut, Allentown, Pa, 58307
 Diehl Thomas, 102 Hedgerow Ln, West Chester, Pa, 19380
 Diehl Vickie L, 581 Willow St, Chambersburg, Pa, 17201
 Diehl William, 1437 N Munlenberg St, Allentown, Pa, 18104
 Diehle Gertrude, Rr 1, Pleasant Mount, Pa, 18453
 Dielter Gertrude, 8407 Germantown Ave, Philadelphia, Pa, 19118
 Diem Robert P, 624 S Perkaskie Rd, Perkaskie, Pa, 18944
 Diemer Jamie, 108 Ridge Road, Cogan Station, Pa, 17728
 Diemer Matthew Allen, 2511 Dove Street, Williamsport, Pa, 17701
 Diemer Ronnie, 108 Ridge Road, Cogan Station, Pa, 17728
 Diana Josephine, 302 7th Ave, Altoona, Pa, 16602
 Diener Minnie W, Attn Keane Tracers, West Conshohocken, Pa, 19428
 Diener Shirley P, Hc 87 Box 105, Pocono Lake, Pa, 18347
 Dienno Vito
 Dierker K T, 5008 Windriver Dr., Mckees Rocks, Pa, 15136
 Diet Workshop, 2285 Mass Ave, Cambridge, Ma, 02140
 Dieter Gerald K
 Dieter Marie C, 5501 Bates Ave, Bethlehem, Pa, 18017
 Dietes William C Jr
 Diethorn Brian, Horsham, Pa, 19044
 Dietiker Tina, 809 Country Side Dr, West Chester, Pa, 19380
 Dietrich Alma A, 1172 Willow Street Pike, Lancaster, Pa, 17602
 Dietrich Chelsea, Box 168b Rd#1, Kempton, Pa, 19529-0000
 Dietrich Christie M, 516 Freeport Rd, Butler, Pa, 16002
 Dietrich Christina E, 810 El Hatco Dr, Temple, Pa, 19560
 Dietrich Daniel Mrs, 1564 Kimberton Rd, Chester Springs, Pa, 19425
 Dietrich Greta M, Blair Mill Vil E Apt, Horsham, Pa, 19044
 Dietrich John E Jr, Rd 4, Fleetwood, Pa, 19522
 Dietrich Leonard M Do, Po Box 243, Kutztown, Pa, 19530-1337
 Dietrich Mae I
 Dietrich Meghan A, 619 Warden Street, N Huntington, Pa, 15642-3655
 Dietrich Michael, 3131 Birch Road, Philadelphia, Pa, 19154
 Dietrich Paul D, 53 E Bellevue Avenue, Shoemakersville, Pa, 19555
 Dietrich Stacey Cust, Box 168b Rd#1, Kempton, Pa, 19529-0000
 Dietrich Tyler, Box 168b Rd#1, Kempton, Pa, 19529-0000
 Dietrick T L, 7 W Cardott St, Ridway, Pa, 15853-0000
 Dietherick Vasil Insagcy Inc, Pa
 Dietz Alfred L, 1001 City Ave, Wynnewood, Pa, 19096-0000
 Dietz Fred S, 646 Horner, Johnstown, Pa, 15902-2118
 Dietz Gary Allyn, 1814 5th Ave Suite 315, San Diego, Ca, 92101
 Dietz George A, 201 Penna Ave, Avondale, Pa, 19311-0000
 Dietz Gertrude A, 539 Horning Street, Pittsburgh, Pa, 15122
 Dietz Jeanine
 Dietz Louis G, 6806 Rutland St, Philadelphia, Pa, 19149
 Dietz Michael A
 Dietz Robert W, 803 W Eschbach Rd, Saint Marys, Pa, 15857
 Dietz Roy, Lebanon, Pa, 17042
 Dietz Thelma I, 708 Connor Towers, Johnstown, Pa, 15902-2118
 Difatta A Jean, 503 Ninth Street, Oakmont, Pa, 15139
 Difelice Catherine, 422 Monterey Lane, West Chester, Pa, 19380
 Difelice Lino, 344 School Bell Rd, Bear, De, 19701
 Diferdinand Joseph
 Diferio Patrick, 4030 Liberty Ave, Pittsburgh, Pa, 15224
 Diefenderfer Clarence R Jr, Po Box 8165, Radnor, Pa, 19087-8165
 Differ Charles, 285 Drummers Ln, Wayne, Pa, 19087-1542
 Diffey Martha M, 1111 Sherbrooke Dr, West Chester, Pa, 19382-8068
 Diffilippi E, 440 N Daggett St, Philadelphia, Pa, 19151

Difiillippo Lucy R
 Diflorio Romina, 445 Waupelani Dr, State College, Pa, 16801
 Difrancesca Giuseppe P, 2724 Washington St., Easton, Pa, 05/27-194
 Difrancesco Cather, 6321 Callowhill St, Philadelphia, Pa, 19154-4125
 Difranco Anna M, 308 Lenox Rd, Havertown, Pa, 19083
 Difucci, 234 E 5th St, Erie, Pa, 16507
 Difuria Mary, 319 Riverside Dr, Spring City, Pa, 19475
 Difurio Michael
 Digangi Marie, 4456 Garden St, Philadelphia, Pa, 19137
 Digennari Dominick J, Mountain Top, Pa, 18707-9198
 Digennaro Albert A, 4331 Stav, Altoona, Pa, 16603
 Digennaro Anita M, 227 2nd Ave., Royersford, Pa, 19468
 Digenova Maddalena, 2812 S 16th, Philadelphia, Pa, 19104-0000
 Digerlando Joseph T, 1050 Keller Road, Wind Gap, Pa, 18091
 Digestive Disease Ce, 25 Monument Rd, York, Pa, 17403
 Digex Inc, Horsham, Pa, 19044
 Digg Elizabeth, C/O James Diggis, Pittsburgh, Pa, 15238
 Diggins Helen C, Rr 4 Po Box 231, Mifflintown, Pa, 17059-9804
 Diggins Jack, 5050 Baptist Road, Pittsburgh, Pa, 15235-1718
 Diggins Norman G, Rr 4 Po Box 231, Mifflintown, Pa, 17059-9804
 Diggs Larry, 6 W 7th Street, Marcus Hook, Pa, 19061
 Digiacinto Lori, 78 Kutz Rd, Temple, Pa, 19560-9555
 Digiacobbe Gloria A, 15132 Carter Rd, Philadelphia, Pa, 19116
 Digiacomo Alexander A, 609 Bradley Pl, Lafayette Hill, Pa, 19444-1521
 Digiacomo Anna Maria, 609 Bradley Pl, Lafayette Hill, Pa, 19444-1521
 Digiacomo Arthur P, 1511 South 10th Street, Philadelphia, Pa, 19147-6309
 Digiacomo John R, 322 Washington St, Royersford, Pa, 19468
 Digiacomo Joseph, 3319 Conrad St, Philadelphia, Pa, 19129
 Digirom, 147 Swedesford Rd, Wayne, Pa, 19087
 Digirom U S A Ii Inc, C/O Miller Coffey Tate, Philadelphia, Pa, 19103
 Digiorgio James J
 Digiorgio Vinent, 2919 S 15 St, Phila, Pa, 19145
 Digiorgio Vinenza
 Digirolamo Jared
 Digirolamo Laina Marie, 178 Ray Road, Sinking Spring, Pa, 19608
 Digirolamo Maryann R, 480 Brights Lane, Penllyn, Pa, 19422-0000
 Digis Helen Estate Of, C/O Reva Horne, Pittsburgh, Pa, 15217
 Digistaff Outsourcing, 2171 Sandy Dr, State College, Pa, 16803
 Digital Equipment Corp
 Digital Equipment Corp., 40 Old Bolten Road, Stow, Ma, 1775
 Digital Software Solution, 2934 E Walnut, Colmar, Pa, 18915
 Digital Wave, Technologies Inc, Southampton, Pa, 18966
 Digital Xpressway, P O Box 450, Horsham, Pa, 19044
 Digiulio Damian P, 646 West Chestnut St, Lancaster, Pa, 17603
 Digiulio Donald, 558 Moreland Road, Huntingdon, Pa, 19004
 Digiulio Pasquale, 213 Earp St, Philadelphia, Pa, 19147
 Diglio Carmine C, P O Box 281, Old Zionville, Pa, 18068-0281
 Dignazio Daniel F Jr, Po Box 1052, Media, Pa, 19063
 Digregorio Frank, Po Box 1421, Lackawaxen, Pa, 18435
 Digregorio G J Dr, 1421 Linden Ln, W Chester, Pa, 19380
 Digregorio Guerinio J, Willow Grove, Pa
 Digregorio J M, 2031 Locust St, Phila, Pa, 19103
 Digregorio L I, 9115 Academy Rd, Philadelphia, Pa, 19136
 Diguardi Rocco, 2497 Richmaden Road, Fleetwood, Pa, 19522
 Diguaglielmo Marianna, 7043 Crease Lane, Philadelphia, Pa, 19128
 Diguaglielmo Mary, 1420 Walnut Street, Philadelphia, Pa, 19102
 Diguaglielmo William F, 1420 Walnut Street, Philadelphia, Pa, 19102
 Diguiseppa Gabriel S, 333 North Fifth Ave, Royersford, Pa, 19468
 Diguiseppa Mary G
 Diguilielmo Rocco, Po Box 17297, Phila, Pa, 19105
 Digun Stanley, 1217 Paoli Pike, West Chester, Pa, 19380
 Dijiosia Brothers Inc, Attn John F Dijiosia, Conshohocken, Pa, 19428-0000
 Dijo Donna M, 4414 Mcmenamy St, Philadelphia, Pa, 19137
 Djoseph Anthony, 1837 Hoffman St, Philadelphia, Pa, 19145-2925
 Djoseph Rose, 1837 Hoffman St, Philadelphia, Pa, 19145-2925
 Dikter Harvey
 Dilacqua Anthony, 836 Tyson Ave, Philadelphia, Pa, 19111
 Dilacqua Viola
 Dilallo Eleanor
 Dilallo Joseph, 2845 Gilham St, Philadelphia, Pa, 19149
 Dilanian Kenneth J Jr, 3111 W Couiter St, Philadelphia, Pa, 19129
 Dilauro Marcus, 1220 N Broad St, Philadelphia, Pa, 19121
 Dilella Daniel M, Lot 3132, Pocono Pines, Pa, 18350
 Dilella Daniel M, Lot 3132, Pocono Pines, Pa, 18350
 Dilella Maureen M, Lot 3132, Pocono Pines, Pa, 18350
 Dilella Maureen M, Lot 3132, Pocono Pines, Pa, 18350
 Dilello John L, 107 Snyder, Springfield, Pa, 19064-1628
 Dilg Clifford P, 203 Moorsgate Salem Hbr, Andalusia, Pa, 19138
 Dilger Michael D, 305 South Middlesex Rd, Carlisle, Pa, 17013-0000
 Dilberto Matthew V, 268 Coal St, Wilkes Barre, Pa, 18702
 Dill Callie B, 801 S 60th St, Philadelphia, Pa, 19143
 Dill Dorothy, 349 Rural Ave, Chester, Pa, 19013
 Dill Glenn E
 Dill Products Inc, 125 Noble St, Norristown, Pa, 19401
 Dill Tamika, Horsham, Pa, 19044
 Dillant Catherine I, 237 N 8th Street, Indiana, Pa, 15701-0000
 Dillant Stuart L, 237 N 8th Street, Indiana, Pa, 15701-0000
 Dillard Christian, 1511 Ellsworth St, Philadelphia, Pa, 19146-0000
 Dillard Dolores, 1714 McNary Blvd, Pittsburgh, Pa, 15221-1652
 Dillard Kareema, 1511 Ellsworth St, Philadelphia, Pa, 19146-0000
 Dillard Marco, 387 Plaza Blvd Apt 106, Morrisville, Pa, 19067
 Dillard Michah, 1511 Ellsworth St, Philadelphia, Pa, 19146-0000
 Dillard Rudese, 1511 Ellsworth St, Philadelphia, Pa, 19146-0000
 Dillards Dept Store
 Dillen Lorri L, Rr 2 Box 535, Tyrone, Pa, 16686
 Dillen Timothy A, Rr 2 Box 535, Tyrone, Pa, 16686
 Dilley Virginia S, 35 Keystone Ave, Sheffield, Pa, 16347
 Dilligard Alonzo
 Dilling Duane P, Po Box 158, Berwick, Pa, 18603-0000
 Dilling Patricia, 46 Renwick Dr, Poland, Oh, 44514
 Dillinger Judy S, Attn Judy S Ross, Greensboro, Pa, 15338-0000
 Dilliplane Edward
 Dillner Margaret J, 134 Country Club Hts, Butler, Pa, 16002-3902
 Dillon & Kyle Rasley Education, C O Roy A Rasley Sr, Honey Brook, Pa, 19344-0000
 Dillon Cindy
 Dillon Dennis, Adams Co, Cashtown, Pa, 17310
 Dillon Donald P Jr, 328 B Glaser Ave, Pittsburgh, Pa, 15202
 Dillon Edward P, 615 Pennsylvania Ave, Prospect Park, Pa, 19076-1521
 Dillon Gregory C
 Dillon Helen G, 140 Lincoln Ave, Pittsburgh, Pa, 15202-3904
 Dillon Janice
 Dillon Jessica, 4624 Carlton Street, Pittsburgh, Pa, 15201
 Dillon John T, 2021 Yorktown S, Norristown, Pa, 19403-3540
 Dillon John W
 Dillon Lisa, 201 Stewart Ave, Pittsburgh, Pa, 15227
 Dillon M Patrick, 15 Grove Rd, Glen Mills, Pa, 19342-1765
 Dillon Maltiee, 1424 N 62nd St, Philadelphia, Pa, 19151
 Dillon Mary A
 Dillon Michael, 878 Highland Rd, Newtown, Pa, 18940
 Dillon Michael, 893 Ronnie Ln, Philadelphia, Pa, 19128
 Dillon Mike L, 126 Catharine St, Philadelphia, Pa, 19147-3404
 Dillon Monica, Horsham, Pa, 19044
 Dillon Robert R, 2636 Swingle Mountain Rd, Mineral Point, Pa, 15942
 Dillon Thomas J, 111 Carriage Dr, Pittsburgh, Pa, 15237-0000
 Dillon William R, 853 Broughton Rd, Bethel Park, Pa, 15102-0000
 Dillow Alpha M
 Dillow Harold L, Rr 1 Box 333, Smithfield, Pa, 15478
 Dillworth Paxson Kalish Kauffman00000-0000
 Dilonardo Dean A, 108 Valley View Drive, Belle Vernon, Pa, 15012
 Diloreto Joseph Ux R, 611 Hardscrabble Blvd, Erie, Pa, 16505
 Diloreto Rebecca E
 Dilouie Maurice J Jr Tf, 2619 Brown Street, Philadelphia, Pa, 19130-1801
 Dilsburg Septic Excavating Inc, 516 Range End Rd, Dilsburg, Pa, 17019
 Dilshad Muhammad, Md, 0
 Dilts Debora L, 43 Black Pine Ln, Levittown, Pa, 19054
 Diltz Tammy J, 468 N State St, Millville, Pa, 17846
 Dilullo Dolores I
 Dilullo Olga, 7009 Wayne Ave, Upper Darby, Pa, 19082
 Dilullo Olga A, 7009 Wayne Ave, Bywood, Pa, 19082
 Dilullo Thomas, 221 E 7th Ave, Conshohocken, Pa, 19428
 Diluzio Anthony, 1610 S Rosewood St, Philadelphia, Pa, 19145
 Dilworth John M, Prof Bldg, Connellsville, Pa, 15425
 Dimaggio Elizabeth M, 815 Virginia Ave, Midland, Pa, 15059
 Dimaino Anna, 2014 President St, Philadelphia, Pa, 19115
 Dimaino Louise, Attn Anthony Dimaino, Wayne, Pa, 19087-0000
 Dimaino Saverio, Attn Anthony Dimaino, Wayne, Pa, 19087-0000
 Dimambro Alberta, 4183 Grousb Ct., Mechanicsburg, Pa, 17650
 Dimambro Bennie, 2400 Horner Dr, Altoona, Pa, 16601
 Dimambro Sophia, 2400 Horner Dr, Altoona, Pa, 16601
 Dimanche Louis O, Po Box 516, Sharon, Pa, 16146-0516
 Dimarco Anna, 34 E Grant St, Phoenixville, Pa, 19460
 Dimarco Berhany A, 585 Little Elk Creek Rd, Oxford, Pa, 19363
 Dimarco Carolyn S
 Dimarco Kathleen, Hold At Corporate,
 Dimarco Kathleen
 Dimarco Paving & Const
 Dimarco Robert, 107 Shandon Pl, Malvern, Pa, 19355
 Dimarco Rocco C, 2583 Ridge Road Ext, Baden, Pa, 15005
 Dimaria Barbara, 1017 Log College Dr, Warminster, Pa, 18974-1859
 Dimaria Ronald, 443 Freeport Street, New Kensington, Pa, 15068-6016
 Dimarino Kroop & Prieto
 Dimatteo Bernadette, 2833 S Franklin St, Philadelphia, Pa, 19148-5029
 Dimatteo Donald, 701 Bobbin Mill Rd, Media, Pa, 19063
 Dimatteo John, 2833 S Franklin St, Philadelphia, Pa, 19148-5029
 Dimatteo Joseph A, 1519 Anderson Road, Pittsburgh, Pa, 15209
 Dimatteo Mary Ellen
 Dimatteo Ruth E
 Dime Savings Bank Of New York, Albion, Ny
 Dimeler Brian E, Lot 2 Alida St, Rheems, Pa, 17570
 Dimen Claro R
 Dimitt Elizabeth M Cust, 709 Lorenz Ave, Pittsburgh, Pa, 15220-0000
 Dimitt Kenneth L, 709 Lorenz Ave, Pittsburgh, Pa, 15220-0000
 Dimmick Ginger L, 152 Thomas Dr, Telford, Pa, 18969-2156
 Dimmick Gregory A, 152 Thomas Dr, Telford, Pa, 18969-2156
 Dimoff Larry J, 6400 Beatty Dr 304, Irwin, Pa, 15642-0000
 Dimun Bettie V
 Dimun Michael F, 135 E Mall Plaza, Carnegie, Pa, 15106-2428
 Dimun Michael F, 4434 Battleridge Rd, Mcdonald, Pa, 15057-2589
 Dimun Terrence D, 4434 Battleridge Rd, Mcdonald, Pa, 15057-2589
 Dimytry Paul, 155 Godfrey Ave Apt 506, Philadelphia, Pa, 19120-1552
 Dinali Maria Aida, 1700 Grandview Avenue, Pittsburgh, Pa, 15211
 Dinardo Attilio, 121 S Broad Street Suite 500, Philadelphia, Pa, 19107-4544
 Dinardo Elizabeth M, 12000 Sewell Rd, Philadelphia, Pa, 19116
 Dinardo Phyllis, 101 Jones St, Bala Cynwyd, Pa, 19004-1820
 Dinatale Joseph Etal, 52 E Saylor Ave, Wilkes Barre, Pa, 18702
 Dinavel Ent, 1500 Garrett Rd, Upper Darby, Pa, 19082
 Dincher Kristen, 127 Grape St., Philadelphia, Pa, 19127
 Dincher Kristen, 532 W Main Street, Trappe, Pa, 19426
 Dindial Sautiri
 Dinenn Joseph, 663 Stanbridge St, Norristown, Pa, 19401
 Diner Lansford, 13 Center St, Lansford, Pa, 18232
 Dinerman Ann S, 236 Center Point Lane, Lansdale, Pa, 19466-5936
 Dinersaur Ii, Cap/Cat 130
 Dines Sarah D, 4120 Windfall Lane, Gibsonia, Pa, 15044-9672
 Dinex International Inc, Horsham, Pa, 19044
 Dinger C R, 203 Stirling Dr, Butler, Pa, 16001-6717
 Dinger Celeste A
 Dinger George F, X, Knoxdale, Pa
 Dinger Jeffrey, 3940 Liberty St, Erie, Pa, 16509-1622
 Dingess James E Jr, 3804 N 10th St, Philadelphia, Pa, 19140
 Dingess James E Jr, 3804 N 10th Street, Philadelphia, Pa, 19140
 Dingle Lorraine, 1158 W Main St Aptel-E, Lansdale, Pa, 19446
 Dingle Willie L, 5330 Fern Dr, Pittsburgh, Pa, 15224-0000
 Dingra Rajiv Md, Horsham, Pa, 19044

Dings William J, 321 Drummers Lane, Wayne, Pa, 19087-1546
 Dinicola Darlene A, Rd 1 Box, Harborcreek, Pa, 16421-9801
 Dining Car, 8826 Frankford Avenue, Philadelphia, Pa, 19136
 Dinino Bino, 3030 Liberty St, Allentown, Pa, 18104
 Dinino Josephine
 Dinino Kimberly A, 2856 Wilson School Lane, Sinking Spring, Pa, 19608
 Dinkel Doris M, 546 S Old Middletown Rd, Media, Pa, 19063
 Dinkel Mary E
 Dinkel Mary E, 724 Rohrestown Rd, Lancaster, Pa, 17603
 Dinkely Mary E
 Dinkfelt Charles A, Po Bx 154 Cameron St, Hutchinson, Pa, 15640
 Dinkins Eugene D, 3233 N Bambrey St, Phila, Pa, 19129
 Dinkins Michael, 12 Tennent St, Warminster, Pa, 18974-4933
 Dinnella Mercedes, 8166 Arlington Avenue, Upper Darby, Pa, 19082
 Dino Jonathan J, 320 Lamplight Lane, Lewisburg, Pa, 17837
 Dinocenti Eugene C, 1133 Wilson St., Pottstown
 Dinoff Lawrence Associates Inc, 112 S Decatur St, Strasburg, Pa, 17579
 Dinorscia Joseph, R D 2 Box 290 C, Landenberg, Pa, 19350-0000
 Dinsmore Charlotte, 136 E Cumberland St, Philadelphia, Pa, 19104
 Dinsmore Debra P
 Dinsmore Donald, P O Box 435, Hawley, Pa, 18428
 Dinsmore Florence V, 15416 Lincoln Way West, Fort Loudon, Pa, 17224
 Dinsmore George J, 309 Mohawk Avenue, Norwood, Pa, 19074
 Dintino John, 1013 Bartram Avenue, Collingdale, Pa, 19023-0000
 Dinunzio Santo L, 6701 Salem Park Circle, Mechanicsburg, Pa, 17055-8115
 Diogenes Patlino
 Dioguardi Antoinette, 1750 River Road, Beaver, Pa, 15009
 Diollo Alpha
 Diomande Abdoulaye, 1910 South Redfield, Philadelphia, Pa, 19143
 Dion Brian, 208 A North Main, Farmington, Nh, 03835
 Dion Levenberg Solomon And Shapi, 1801 Market St Apt 606, Philadelphia, Pa, 19103
 Dion Linda, 1 Main Street, Freeland, Pa, 18224
 Dion Rosenau, 8 Penn Center 1628 Jfk Blvd., Philadelphia, Pa, 19103
 Dion Rosenau, Ste900 8 Penn Ctr1628 Jfk Blvd, Philadelphia, Pa, 19103
 Dion Smith, 8 Penn Center 1628 Jfk Blvd., Philadelphia, Pa, 19103
 Dion Smith, Ste900 8 Penn Ctr1628 Jfk Blvd, Philadelphia, Pa, 19103
 Dione Rhoads Triad Representative, 1425 Union Meeting Road, Blue Bell, Pa, 19422
 Dionley Felix, 3924 N Marshall St, Phila, Pa, 19140
 Dionis Marsha A, 106 - 7th Ave Juniata, Altoona, Pa, 16601
 Dionisio Joseph D, 1 Trimont, Pittsburgh, Pa, 15211
 Dionisio Prado, 763 N Washington St, Wilkes Barre, Pa, 18705
 Dionne Helen, Railroad Street, Spring Hills, Pa, 16875
 Diorio Anthony J, 936 Naamans Creek Rd, Boothwyn, Pa, 19061
 Diorio Colleen A
 Diorio Delora, 746 Barry Drive, Media, Pa, 19064
 Diorio Mary, 219 Conestoga Rd, Wayne, Pa, 19087
 Dipaola Rachel
 Dipaolo Christopher R, 53 Highview Ave, Tuckahoe, Ny, 10707
 Dipaolo Dominic, 861 Deely St, Pittsburgh, Pa, 15217
 Dipaolo Janet, 861 Deely St, Pittsburgh, Pa, 15217
 Dipaolo Joseph, 51 W Berkely Ave, Clifton Heights, Pa, 19018
 Dipaolo Michael
 Dipaquale Pete, 243 Hastings Ct, Doylestown, Pa, 18901
 Dipasqua Theresa M, C/O Angelo A Dipasqua, Newtown Square, Pa, 19073
 Dipasquale Marc S, 3131 Knights Rd, Bensalem, Pa, 19020
 Dipasquale Richard J Jr, 126 Bridle Ln, Ambler, Pa, 19002-2046
 Dipatre Linda, 1306 Cable Hill Dr, Springfield, Pa, 19064
 Dipiazza Francesca
 Dipiazza Salvatore, 118 Elm St, Monessen, Pa, 15062
 Dipiero Patricia A, 3503 New Queen St, Philadelphia, Pa, 19129
 Dipietra Patricia, 643 N 22nd Street, Philadelphia, Pa, 19130
 Dipietro David, 357 Crescent Hill Dr, Havertown, Pa, 19083
 Dipietro Joseph
 Dipietro Joseph M, 1636 Wolf St Fl 2, Phila, Pa, 19145
 Dipietro Michael, 1536 Grasshopper Road, Huntingdon Vy, Pa, 19006
 Dipietro Philom, Pa
 Dipietro R
 Dipietro Ronald R, 635 Buck Rd, Fstrvl Trvose, Pa, 19053-5909
 Dipietro Vincent, 3429 Eden St, Philadelphia, Pa, 19114
 Dipina Joseph R, Po Box 300 Project B, Montandon, Pa, 17850
 Dipinto Lupo Clare M, 2800 Walnut Hill St, Philadelpha, Pa, 19152
 Dipofi Pio Estate Of Jr, C/O Michelle Conley, Pittsburgh, Pa, 15216-2519
 Dippold Lynn M, 122 East Cumberland Road, Ridgway, Pa, 15853
 Dippolito Andrew J, 1302 Midland Rd, Conshohocken, Pa, 19428
 Dippolito Anne P
 Dipretoro Mauro N, 6139 Charles St, Philadelphia, Pa, 19135-0000
 Diprimio Anna, 2420 S Woodstock St, Philadelphia, Pa, 19145-4222
 Diprimio Raymond, 246 W. Upsal St. #A103, Philadelphia
 Diprinzio Angela, Pa
 Diqui Song
 Dir Cd Rs, 1717 Arch St Fl 22, Phila, Pa, 19103-2740
 Diraimanda Haydee I, Po Box 554, Gouldsboro, Pa, 18424
 Direct Marketing Consultants, Horsham, Pa, 19044
 Direct Merchants Cre
 Direct Ninth A, For Independent Bcbs Plans, Wayne, Pa, 19087-0000
 Direct Outlet Fashion
 Director Of Finance
 Director Of Insurance, Horsham, Pa, 19044
 Direnzo Rose M, 130 Pineridge, Bushkill, Pa, 18324
 Direnzo Albert A Jr, 1422 Osbourne, Roslyn, Pa, 19001-0000
 Direnzo Joseph F, 7 Concord Way, Chaddsford, Pa, 19317-9419
 Dirkman Brian K, 27 Cloverleaf Road, York, Pa, 17402
 Dirkse Paul R, 713 Washington Ave 2, Tyrone, Pa, 16686-1342
 Dirksen Barbara, 3415 Babcock Blvd, Pittsburgh, Pa, 15237-2401
 Dirksen Brad, 3415 Babcock Blvd, Pittsburgh, Pa, 15237-2401
 Dirnberger Do Thomas J, 34 S Railroad St, Tamaqua, Pa, 18252-0000
 Diroma Darryl C, 512 Edward St, Johnstown, Pa, 15905
 Dirren Grace M, 135 Wyndmoor Rd, Springfield, Pa, 19064-2326
 Dirubbo Daniela
 Disabatino Grace D, 1027 W 20th St, Erie, Pa, 16502-2404
 Disabatino Henrietta Ttee, 1027 W 20th St, Erie, Pa, 16502-2404
 Disabatino Jean B, 830 3rd St, Lancaster, Pa, 17603
 Disalle Assunta
 Disalle Patsy, 121 Crestview Dr, Canonsburg, Pa, 15317
 Disalvatore Albert, 2621 Caesar Place, Philadelphia, Pa, 19153
 Disandro Anthony, 4542 Edgemont St, Philadelphia, Pa, 19137
 Disandro Cleonice, 1120 Napfle Ave, Philadelphia, Pa, 19111-0000
 Disandro Michele, 1120 Napfle Ave, Philadelphia, Pa, 19111-0000
 Disands Don, 254 Silverbell Court, West Chester, Pa, 19380-0000
 Disante Eardie, 116 South Penn Dixie Road, Nazareth, Pa, 18064
 Disanto Angelina M, 723 Moore St, Norristown, Pa, 19401-4116
 Disanto Donna M, 407 Riverview Rd, Norristown, Pa, 19401-0000
 Disanto Jasper D, C/O Ruthann Muscarel, Blue Bell, Pa, 19422
 Disanto Paul Cust, 723 Moore St, Norristown, Pa, 19401-4116
 Disbot Greg, 4452 Edgemont Street, Philadelphia, Pa, 19137
 Discher John
 Dischler Michael
 Discover Card
 Discover Financial S
 Discovery Camp, 896 Cathe Ln, Warminster, Pa, 18974-1907
 Discovery Labware Inc
 Dishler Myra, Pa
 Dishong Albert J, R816 Oak St, Johnstown, Pa, 15902
 Disimone Paris, 810 Addison St, Philadelphia, Pa, 19147-1303
 Disimone Robyn, 8875 Krewstown Rd, Philadelphia, Pa, 19115-4849
 Disimoni Frank, 620 S Franklin St - Apt A-13, West Chester, Pa, 19382-3786
 Disipio Barbara
 Disipio Barbara A
 Disipio Barbara A
 Disipio Lawrence J
 Disipio Lawrence J, 110 Eaton Dr, Wayne, Pa, 19087
 Disipio Lawrence J, 601 S Devon Ave, Wayne, Pa, 19087
 Disipio Lawrence J Iii
 Disipio Lawrence Joseph Iv, 110 Eaton Drive, Wayne, Pa, 19087
 Diskin Motors Inc, Dba Carousel Toyota, West Chester, Pa, 19382
 Disney Alison, 180 Seminole Drive, Pittsburgh, Pa, 15228-1529
 Disney Ame Church
 Disney Sarah Geisel, 16 Roxbury Rd, Pittsburgh, Pa, 15221-4626
 Disney Will, 180 Seminole Drive, Pittsburgh, Pa, 15228-1529
 Display Suba, 1800 Mearns Rd, Warminster, Pa, 18974
 Disque Cecelia C, 2421 Jasper, Philadelphia, Pa, 19104
 Disque Walter J, 2421 Jasper, Philadelphia, Pa, 19104
 Dissinger James R, R D 2, Mt Joy, Pa, 17552-0000
 Dissinger Joan R, R D 2, Mt Joy, Pa, 17552-0000
 Distasi Theresa, 116 Jones St, Old Forge, Pa, 18518-1601
 Distasi Tony, 116 Jones St, Old Forge, Pa, 18518-1601
 Distasihabel Anna, 3020 Edmonds Road, Layfayette, Pa, 19444
 Distefano Francis P, C/O North City Bus, Croysden, Pa, 19021-7540
 Distefano Jessica L, 627 Sigel St, Philadelphia, Pa, 19148
 Distefano Michael, 731 Bonsall Avenue, Sharon Hill, Pa, 19079
 Distefano Nick J, Po Box 1640, Indiana, Pa, 15705-1640
 Distefano Robert, 1033 Waverlystreet, Philadelphia, Pa, 19147
 Distefano Samuel T, 110 N Wayne St, West Chester, Pa, 19380-2803
 Distel Rose D, 6064 Ridge Ave, Philadelphia, Pa, 19128
 Distler W A, 169 Larch Rd, Saint Marys, Pa, 15857-2117
 Distribution Business Mgmt, 2938 Columbia Ave Ste 102, Lancaster, Pa, 17603
 Distribution Concepts, C/O Ppg Ind D Senko, Pittsburgh, Pa, 15272
 Distributive Education Clubs, 1622 Chestnut St, Philadelphia, Pa, 19103-5119
 District One Hospital, Horsham, Pa, 19044
 Ditaranto James, 3 Tenby Rd, Upper Darby, Pa, 19083-0000
 Ditro James, 6611 Harbison Ave, Philadelphia, Pa, 19149
 Ditsche Charles, 4512 E Stiles St, Philadelphia, Pa, 19124
 Ditta Irene F, 1133 Prospect Ave, Charleroi, Pa, 15022-2043
 Dittman Cyril M, 1311 Freemont, Mckeesport, Pa, 15132
 Dittman Kenneth I, 2140 Conway Wallrose, Freedom, Pa, 15042-0000
 Ditto Document Services Inc, 425 Sixth Ave, Pittsburgh, Pa, 15219
 Dittus Debra, 1801 Market St, Philadelphia, Pa, 19103
 Dittus Gregory C, 215 Lyndhurst Rd, York, Pa, 17402-3018
 Ditty Gwen
 Ditullio Joseph, 600 Grant Street 56th Floor, Pittsburgh, Pa, 15219
 Ditzler C, 421 N 4th St, Gettysburg, Pa, 17325-0000
 Ditzler Clair F, 421 North 4th Street, Gettysburg, Pa, 17325-0000
 Diulus James P, 2228 Sarah St, Pittsburgh, Pa, 15203
 Div Of Commonwealth Security, Po Box 8528, Lancaster, Pa, 17604
 Div Of Diag Radiology, Po Box 854, Hershey, Pa, 17033-0854
 Div Plactic Reconst, Po Box 854, Hershey, Pa, 17033
 Diva Systems Corp 401k Plan, Fbo Cecelia A Laforge, Morrisville, Pa, 19067
 Divell Scott, 9160 Mill Grove Road, Springboro, Pa, 16435
 Dively Fred, 927 S Main St, Altoona, Pa, 16602
 Dively Martina, 2340 A N 3rd Street, Harrisburg, Pa, 17110
 Divens Jason A, Po Box 131, Mc Connellsburg, Pa, 17233-0131
 Divento Angelo, 342 Fountain St, Philadelphia, Pa, 19128
 Diver Chevrolet, 2101 Pennsylvania Ave
 Diver Larry, 309 E 6th St, Erie, Pa, 16507
 Divers Dwyane, 1420 Widener Place, Philadelphia, Pa, 19141
 Diversey Corp, Po Box 99232, Chicago, Il, 60696
 Diversified Collection
 Diversified Group Admin, P O Box 6250, Harrisburg, Pa, 17112
 Diversified Group Administrators, 634 Brush Hill Road, Irwin, Pa, 15642
 Diversified Investment Adv, Fbo: Fraziercolleen G., Lower Burrell, Pa, 15068
 Diversified Pharmaceutical Ser, Payroll Dept Fp0820, Philadelphia, Pa, 19101-7929
 Diversified Prescription Delivery, 206 Welsh Road, Horsham, Pa, 19044
 Diversified Risks, C/O Psa East Ste 131, Yardley, Pa, 19067
 Diversy Corp, Po Box 99232, Chicago, Il, 60693
 Diviak Judith, Kun 4 Doviak Llp, York, Pa, 17403
 Diviny Sean H, 3174 Stanwood Street, Philadelphia, Pa, 19136-0000
 Divita David, 8813 Danbury St, Philadelphia, Pa, 19152
 Divkerson Elvin, 3213 Arlington Ave, Pittsburgh, Pa, 15210
 Divor Esther, 9731 Wynmill Rd, Philadelphia, Pa, 19115-1820
 Dix David H, 3944 Wood Street, Erie, Pa, 16509
 Dix Gregory, 5147 Hoopes St
 Dix John, Philadelphia, Pa, 19139
 Dix Patricia
 Dixie Dallas

Dixon
Dixon A C Heirs
Dixon Anita L, 813 Dubois St, Pittsburgh, Pa, 15204-2507
Dixon Anthony, C/O Beneficial Bank, Phila, Pa, 19106
Dixon Anthony, P O Box 54254, Philadelphia, Pa, 19105
Dixon Chris L, 34 Oak Ridge Dr, Langhorne, Pa, 19047
Dixon Clifton Edward, 3434 Fifth Ave #201, Pittsburgh, Pa, 15260
Dixon Deborah L, 5314 Kincaid St, Pittsburgh, Pa, 15224
Dixon Donnie, 5466 W Summer St
Dixon Elizabeth, 105 Harbeth Dr, Pittsburgh, Pa, 15237-3327
Dixon Ella M, 5247 2nd Ave, Pittsburgh, Pa, 15207
Dixon Elsie, Valley And Timber Road, Mount Gretna, Pa, 17064
Dixon Eric J, 1250 Neshaminy Valley Drive, Bensalem, Pa, 27215
Dixon Frank, Valley And Timber Road, Mount Gretna, Pa, 17064
Dixon Frederick R, Krings Apt 3 Box 2, Alverton, Pa, 15612
Dixon Gaynelle, 246 W Penn St, Butler, Pa, 16001
Dixon Hector, 1154 Buttonwood Street, Reading, Pa, 19604-2835
Dixon Jason, 6620 Deary St., Pittsburgh, Pa, 15206
Dixon Joseph A., 734 Belmont Blvd, Rockford, Il, 61103
Dixon Jr Roy A, 167 Arbutus Lane, Milford, Pa, 18337-0000
Dixon Katherine L, Pa
Dixon Keesha, 6523 N 8th St Apt B6, Phila, Pa, 19126
Dixon Major, Gracedale Nursing Home, Nazareth, Pa, 18064
Dixon Maribeth, 1295 N Providence Rd, Media, Pa, 19063-1234
Dixon Marshall
Dixon Mary E, 1111 A Jefferson Court, Lansdale, Pa, 19446-4361
Dixon Mary L, 166 West Hotter St, Philadelphia, Pa, 19119
Dixon Mattie, 2133 Smithdale Rd, West Newton, Pa, 15089-9604
Dixon Mildred Orr, Po Box 1393, Oil City, Pa, 16301-5393
Dixon Robert, 225 Wilson St, Pottstown, Pa
Dixon Robert G Jr, 1141 Thomas St, Chester, Pa, 19013
Dixon Robert G Jr, 1141 Thomas St, Chester, Pa, 19013-6421
Dixon Rosa L, 6523 N Lambert St, Phila, Pa, 19138
Dixon Theron C, Oreland
Dixon Tiffany M, 29 E Bridge St, Morrisville, Pa, 19067
Dixon Trevor
Dixon Troy, 2807 N Bambrey Street, Philadelphia, Pa, 19132
Dixon Zola, 1630 N Gratz St, Philadelphia, Pa, 19121
Diyenno Karen E, 1933 Juniper Ln, Bensalem, Pa, 19020
Diyeso Mary L, Pa
Dizon Michael B, 123 Caimito Street, Caloocan City 1400 Philippines
Djamael Kacel, 23 Bis Ave Ditatie, Pose Restante, Pa
Djordjevic Miroslav, 3939 Arcadia St, Philadelphia, Pa, 19124
Dkw Precision Tool Inc, 110 Folsom Av, Folsom, Pa, 19033
Dlamater Alison, 717 Noble Blvd, Carlisle, Pa, 17013
Dic Transportation Servs Inc
Dlugosz Anna S, 1610 St Luke Street, Philadelphia, Pa, 19104
Dlugosz Walter, 1610 St Luke Street, Philadelphia, Pa, 19104
Dm C Industry Escrow Account, One Gateway Center 10th Fl, Pittsburgh, Pa, 15222
Dmc - Chambersburg, 3 Letterkenny Army Depot, Chambersburg, Pa
Dmd Mark F S, 10 Duff Road, Pittsburgh, Pa, 15235
Dmitry Garanov, 16 Parakovaya St 19 3 138, Moscow,
Dmjnm Harris, 260 Broad Street, Philadelphia, Pa, 19102-5006
Dmvinnovent Plastics, Horsham, Pa, 19044
Dng Cleaning, 559 Protectors Place, Pittsburgh, Pa
Do Rook, Horsham, Pa, 19044
Doan Loan T, 5137 Penmway Street, Philadelphia, Pa, 19124
Doan Pet Care, Horsham, Pa, 19044
Doan Thanh, 2948 Cottman Ave, Philadelphia, Pa, 19149
Doban John, 725 Waddell Ave, Clairton, Pa, 15025
Dobbins Diane R Trustee, Green Lane, Pa, 18054-0699
Dobbins Emma, 547 E Henry St, Meadville, Pa, 16335
Dobbins Emma, 547 E. Henry Street, Meadville, Pa, 16335
Dobbins Emma F, 547 E Henry St, Meadville, Pa, 16335
Dobbins Gail, 844 S 25th St, Easton, Pa, 18042
Dobbins Murrell F Jr, 3100 Terwood Road, Willow Grove, Pa, 19090-0000
Dobbins Timothy D, 220 Pennswood Road, Bryn Mawr, Pa, 19010
Dobbs & Brodeur
Dobelbower Dorothy S, 315 E College Ave, Pleasant Gap, Pa, 16823-0000
Dobelbower Dorothy S, 315 E College Ave, Pleasant Gap, Pa, 16823-3332
Dobos Mary Margaret Estate Of
Dobos Michael
Dobosh Charles, 200 S Meade St, Wilkes Barre, Pa, 18702
Dobosh J, 315 Grand Ave, Aliquippa, Pa, 15001-0000
Dobrowski Elbert M, 823 Beverly Dr, Plymouth, Pa, 18651-0000
Dobrowski Darla, 1002 Pin Oak Ct, E Pittsburgh, Pa, 15112
Dobrowski Ed, 121 Butler St, Kingston, Pa, 18704
Dobrowski Jill M, 2 Copples Ln, Wallingford, Pa, 19086
Dobrowski Joseph, 42 Pine St, Natrona, Pa, 15065
Dobrowski L
Dobsch Mary L, 21 Bell Estates, New Eagle, Pa, 15067
Dobson A Lorraine, 9 Stephen Lane, Bradford, Pa, 16701
Dobson David
Dobson Dennis K, 440 East Market St, York, Pa, 17403
Dobson John, 9 Stephen Lane, Bradford, Pa, 16701
Dobson Nellie, 112 Marwood Rd Apt 353, Cabot, Pa, 16023-2240
Dobson Nettie, 1220 E Chelton Ave, Philadelphia, Pa, 19138-1929
Dobson Timothy, Pa, 00000-0000
Doby Luther, 818 Walnut St, New Kensington, Pa, 15068-5662
Doc Hollidays, 30 E MCGovern Ave Ste 3, Lancaster, Pa, 17602
Docherty Andrew J, 434 Brook Circle, Mechanicsburg, Pa, 17055
Docherty David, 1601 Stone Mansion Dr, Sewickley, Pa, 15143
Docherty Francis A, 228 South Lynn Blvd, Upper Darby, Pa, 19082
Dock Brian, 448 Ruxton St, Pittsburgh, Pa, 15211
Dock Hollow Golf Club Inc, 374 Duck Hollow Rd, Uniontown, Pa, 15401
Dock Robbie B
Dockery Maggie, 1900 N Napa St, Philadelphia, Pa, 19121
Dockery Stanley, 2512 N. Mariton St, Phila, Pa, 19132
Dockins Alexandria, 4144 West Girard Avenue, Philadelphia, Pa, 19104
Dockstader C
Dockstader Robert Jr K, 525 Berwyn Rd, Morrisville, Pa, 19067
Docketor Curtis K, 7374 Steinsburg Rd, Coopersburg, Pa, 18036-3231
Docketor Jack H, 447 West Ellet Street, Philadelphia, Pa, 19119
Docketor Mary L, 7374 Steinsburg Rd, Coopersburg, Pa, 18036-3231
Doctor Ann, Po Box 362, Lyndora, Pa, 16045-0362
Doctors Emergency Med Svcs, P O Box 13917, Philadelphia, Pa, 19101
Doctors Hosp Of Sprfld, Horsham, Pa, 19044
Doctors Same Day, Horsham, Pa, 19044
Doctors Urgent Care, P O Box 8500 6355, Philadelphia, Pa, 19178
Doctors Urgent Care, Po Box 7608, Philadelphia, Pa, 19101-0000
Docu Test Inc, 100 Granite Dr 202, Media, Pa, 19063
Document Services Inc, 100 Campus Drive, Collegeville, Pa, 19426-3976
Docushred Inc, Po Box 26843, Philadelphia, Pa, 19134-6843
Dodds Brian, 139 Green Valley Court, Pittsburgh, Pa, 15220
Dodds Dana A, 116 N Woodland Rd, Pittsburgh, Pa, 15232-2849
Dodds Dana D, 116 N Woodland Rd, Pittsburgh, Pa, 15232
Dodds Johanna M
Dodds Joseph H, 7315 Hill Top Dr, Brookhaven, Pa, 19015
Dodds Richard F, 701 Media Pky, Wallingford, Pa, 19086
Dodds Ronald K, 70 Vosler School Rd, Greenville, Pa, 16125
Dodds Rusty, P O Box 763, Meadville, Pa, 16335
Dodds Victory, 29 Ridge Ave, Greenville, Pa, 16125-1923
Dodds Wycliff, 1042 Summitt St, McKeesport, Pa, 15132-1419
Dodeck Donald, Pa
Dodez Mary L, 1520 Shirley Ave, Carlisle, Pa, 17013-9371
Dodge Gretchen L, Po Box 184, Wellsville, Pa, 17365
Dodge Margaret, 28 Seven Springs Rd, Radnor, Pa, 19087
Dodge Sally Ann, 1344 Garden Road, Philadelphia, Pa, 19151-1624
Dogker Inc Gabsam Homes Inc, 319 A Norristown Road, Horsham, Pa
Dods Elizabeth, 414 Hookstown Grade Rd, Coraopolis, Pa, 15108
Dods Nelle S, 3801 Perrysville Ave, Pittsburgh, Pa, 15214-0000
Dodson Anne, 27 Sandybrook Drive, Langhorne, Pa, 19047
Dodson Christine L, 5200 Jonestown Rd, Harrisburg, Pa, 17112-2925
Dodson Darlene S, 4605 Chester Ave, Philadelphia, Pa, 19143
Dodson Elijah
Dodson Esau, 5233 Oakland St, Philadelphia, Pa, 19124
Dodson Geoffrey, 117 N 15th St Apt 1905, Philadelphia, Pa, 19102-1520
Dodson Jacqueline, 125 W Abbotts Ford Rd, Philadelphia, Pa, 19144
Dodson June H, 813 Riverview Rd, Lemoyne, Pa, 17043-1209
Dodson Loretta, 1236 Rolling Meadow Road, Pittsburgh, Pa, 15241
Dodson Mary, 1629 E. Washington Lane, Philadelphia, Pa, 19138-0000
Dodson Tammy, 327 21st Ave, Altoona, Pa, 16601
Dodson Thomas
Dodson Todd A, 607 Fair St, Monongahela, Pa, 15063
Dodson Trisha L, 205 Green St, Mifflinburg, Pa, 17844-1321
Dodson William W, 813 Riverview Rd, Lemoyne, Pa, 17043-1209
Dodson Wyane A, 327 21st Ave, Altoona, Pa, 16601
Doe, C/O Bechtel Plant Machinery Inc, Pittsburgh, Pa, 15235-5713
Doebler Jewell I, 2328 Dove St, Williamsport, Pa, 17701-4204
Doebley Sara
Doeffinger Arthur T
Doeffinger Edythe O, 118 Rose Ave, 15229-1055, Pa, 15229-1055
Doegel Charles W, Pa
Doehring Todd C, 7641 Roslyn St, Pittsburgh, Pa, 15218-0000
Doell R V, Mickey Inn Road, Chambersburg, Pa, 17201-3358
Doenich Elizabeth M, 3827 Brighton Rd, North South P, Pa
Doepner Sarah E, 18201 Cornerstone Dr, Yardley, Pa, 19067
Doerfler Raymond C, 58 E Bridge St, Morrisville, Pa, 19067
Doeringer Peter, 3010 Fischer Road, Easton, Pa, 18045
Doerman Bertha, 1164 Green, Reading, Pa, 19604-2751
Doernberg Randi B, 5 South Main St, Doylestown, Pa, 18901
Doerr Christian, 6 Koenigsbergerstr Flat 4, Germany
Doerrmann Bertha, 1934 West Carey Street, Philadelphia, Pa, 19140-3521
Doerschner Stephen J, Rd 4 Box 311, Blairsville, Pa, 15717
Doetrick Jess B, 3702 North Second Street, Harrisburg, Pa, 17110
Dog Valley Farm, Hc 1 Box 59, Crystal Spg, Pa, 15536-9724
Dohanic Peter Jr, 2907 Grover Ave, McKeesport, Pa, 15130-0000
Dohanic Peter Jr, 2907 Grover St, McKeesport, Pa, 15132
Doherty Brian M, Horsham, Pa, 19044
Doherty Frances M, 1132 South Ashbrooke Dr, West Chester, Pa, 19380-4100
Doherty Gerard, 1324 Cushman Rd, Southampton, Pa
Doherty James, 373 Baltimore Pike, Springfield, Pa, 19064
Doherty Joseph D., 242 Mather Rd., Jenkintown, Pa, 19046
Doherty Martha
Doherty Mary, 1535 East Montgomery, Philadelphia, Pa, 19125
Doherty Michael, 561 Kendall Road, Tewksbury, Ma, 1876
Doherty Olufunso A, 216 Bower Hill Rd, Pittsburgh, Pa, 15228
Doherty Robert J, Po Box 65, Kimberton, Pa, 19442
Doherty Tim, 1709 N Washington Ave, Scranton, Pa, 18509-1958
Doherty Tracy A, 1410 Farr St, Scranton, Pa, 18504
Doherty Wilson G, 253 N York St, Pottstown, Pa, 19464
Dohler Arthur, 7900 Lindberg Blvd Apt 4404, Philadelphia, Pa, 19153
Dohler George W, 480 Gay Road, North East, Pa, 16428
Dohner Dennis
Dohner Mildred R, 40 Dogwood Dr, Ephrata, Pa, 17522-9784
Dohou Euphrem, 1328 Kimberly Dr, Philadelphia, Pa, 19151
Dokko Jane K, 1327 Spruce St, Philadelphia, Pa, 19107-5688
Dolan Bird Elizabeth M, 7406 Claridge St, Philadelphia, Pa, 19111-3625
Dolan Doreen, 7406 Claridge St, Philadelphia, Pa, 19111-3625
Dolan Joseph V, Po Box 66, Pa, 19010
Dolan Louise H, 38 Herman St, Uniontown, Pa, 15401-3023
Dolan Margaret J, 2703 S Fairhill St, Philadelphia, Pa, 19148-4805
Dolan Mary, 28 E Frederick St, Lancaster, Pa, 17602
Dolan Mary, 743 Penn Estates, East Stroudsbu, Pa, 18301-0000
Dolan Michael, Main Liberty, Warren, Pa, 16345
Dolan Michael A, 135 Hillcrest Road, Pittsburgh, Pa, 15238-2305
Dolan Paul P, 2150 E County Line R, Ardmore, Pa, 19003
Dolansky Gregory A, 603 Shepherd Rd, Cherry Tree, Pa, 15724
Dolatoski Alexander R, Mechanicsburg, Pa, 17055
Dolaway Mary Donnelly Estate, 909 27th Ave, Altoona, Pa, 16601
Dolbey Jamison Optical
Dolbow Regina, 620 E Allengrove St, Philadelphia, Pa, 19120-2106
Dolceamore John R, 306 Childs Ave, Drexel Hill, Pa, 19026-5111
Dolceamore Rachel N, 306 Childs Ave, Drexel Hill, Pa, 19026-5111

Dolchin Morton
 Dolente Cynthia E
 Dolente Gerard J, 18 Twin Creeks, Ardmore, Pa, 19003
 Dolgas Kristen, 4436 Laurel Oak Dr, Allison Park, Pa, 15101-0000
 Dolges Robert R
 Dolgonos Frederick, 50 Belmont Ave, Bala Cynwyd, Pa, 19004
 Dolgy Gleb, 9232 Old Newtown Rd, Philadelphia, Pa, 19115
 Dolimpio Brett A, Bad Address Do Not Mail
 Dolinger James R, 526 S 3rd St, Darby, Pa, 19023
 Dolinsky Julia, C/O Hazleton Nursing & Geriatr, Hazleton, Pa, 18201-9604
 Dolittle Aaron, 136 Bosler Ave, Lemoyne, Pa, 17043
 Doll Phillip L Jr, 373 Papear Rd, Dunsburg, Pa, 17019-0000
 Dollar Express, Inc, Philadelphia, Pa, 19116
 Dollar Savings Bank 00000-0000
 Dollar Store, 509 S 29th St, Harrisburg, Pa, 17107
 Dollar William L, 533 Don St, Latrobe, Pa, 15650-1302
 Dolley Jenni, 142 Strawberry Lane, Perkasio, Pa, 18944-4630
 Dollison Walter
 Dollison Walter, 234 E 22nd St, Chester, Pa, 19013
 Dollman Robert J, 4609 Verona Rd, Verona, Pa, 15147
 Dolman John H, C O Christopher B Jones, Scranton, Pa, 18510
 Dolman John H, C O Law Offices, Scranton, Pa, 18510
 Dolman Paulette, C O Law Offices, Scranton, Pa, 18510
 Dolmet Inc, Racs Assoc Inc, Trevoose, Pa, 19053
 Dolores Holcombe Andrea, 149 Bethel Rd Apt A10, Aston, Pa, 19014
 Dolores James, 5418 Wyndale Ave, Philadelphia, Pa, 19131
 Dolores R Malone
 Dolphin Marianne, 7049 Wheeler St, Philadelphia, Pa, 19142
 Dols Michael R, Box 1, West End Negril, Fo, 00000-0000
 Doly William, 2730 Country Line Rd, Ardmore, Pa, 19003
 Domagalski Linda, 513 Reber St, Shoemakersville, Pa, 19555-1545
 Domagalski Linda M, 513 Reber St, Shoemakersville, Pa, 19555-1545
 Domain Pharma Corp
 Doman Gertrude, 5138 Sydenham St, Philadelphia, Pa, 19141
 Doman John Thomas, 100 4th St, Rices Landing, Pa, 15357-0000
 Doman Joseph
 Doman Kathleen
 Doman Mary A, 100 4th St, Rices Landing, Pa, 15357-0000
 Domanski Elizabeth, 5 Deer Path Rd, Hazleton, Pa, 18201-9477
 Domanski Robert, 826 Foxwood Circle, Lafayette Hill, Pa, 19444-1645
 Dombach Matthew, 919 Gibson Blvd, Harrisburg, Pa, 11/05-/194
 Dombek Stanley, C/O Stanley Dombek Jr Poa, Volant, Pa, 16156
 Dombroski Alex R, 471 Elm St, Kingston, Pa, 18704
 Dombroski Alex R, 471 Elm Street, Kingston, Pa, 18704
 Dombroski Gregory, 635 Stagecoach Dr, Cherryville, Pa, 18035-9701
 Dombroski Samuel S, Pa
 Dombrowski Charles G, Pa
 Dombrowski L J, Box 14, Fredericktown, Pa, 15333-0000
 Dombrowski Neil T, 1601 Market St 34th Flr, Philadelphia, Pa, 19103
 Dombcast Cablevi A, Attn Karen Mckoon - Ar, Plymouth Meeting, Pa, 19462
 Dome Alice L, Attn John Wolfe Guardian, Gettysburg, Pa, 17325-2119
 Dome Alice L, C O John Wolfe Guardian, Gettysburg, Pa, 17325-2119
 Dome Alice L, C/O John Wolfe Guardian, Gettysburg, Pa, 17325-2119
 Dome Property Management
 Domen Michael J, Po Box 6, Beaverdale, Pa, 15921
 Domenick Robert P
 Domenick Theodore, 114 Homestead Street, Scranton, Pa, 18512
 Domenico Patricia A, 7133 Jackson St, Philadelphia, Pa, 19135
 Domestic Linen Supply Co, 4100 Frankford Avenue, Philadelphia, Pa, 19124
 Domestic Linen Uniform Rental, 4100 Frankford Ave, Philadelphia, Pa, 19124-4509
 Domestic Uniform Ren, 4100 Frankford Ave, Philadelphia, Pa, 19124
 Domian Diane L, 5330 Wolfe Rd, Erie, Pa, 16505
 Domian Ronald A, 5330 Wolfe Rd, Erie, Pa, 16505
 Domin Dorot
 Domin Joseph T, 24 Penna Ave, Fairless Hills, Pa, 19030
 Dominey Walter J
 Dominguez Celia, 551 Cherry Street, Norristown, Pa, 19401
 Dominguez Javier, 911 Pine St A1f, Phila, Pa, 19107
 Dominguez Mariano, 2819 Ormes St, Philadelphia, Pa, 19134
 Dominguez Raymundo T, 326 W Marshall Street, Norristown, Pa, 19401
 Dominguez Rommell, 622 Chestnut Street, Reading, Pa, 19601
 Dominguez Ruben, 6162 Library Road #50, Bethel Park, Pa, 15241-0000
 Dominguez Silvestre, 6162 Library Road #50, Bethel Park, Pa, 15102-0000
 Dominiani Maryann, 2463 Atlantic Ave, Bensalem, Pa, 19020-0000
 Dominiano Vincent, 3100 Grant Avenue, Philadelphia, Pa, 19127
 Dominic Castaldi
 Dominic J Spinuzzi
 Dominicci Nancy, 948 Herbert St, Phila, Pa, 19124
 Dominicis Louis De Jr, 408 Edgewood Drive, Telford, Pa, 18969-1216
 Dominick Carol A, P O Box 518, Willow Grove, Pa, 19090-0518
 Dominick Margaret, 118 Shoup St Po Bx73, Hannastown, Pa, 15635
 Dominick Marlene M, 231 Girard St, Mount Carmel, Pa, 17851-1013
 Dominick Salvatrice, 1531 Roth Ave, Allentown, Pa, 18102-0000
 Dominiczak Larry R, 112 Cort St, Jeannette, Pa, 15644
 Dominion Group Limited, 400 N. Providence Rd Ste 4025, Media, Pa, 19063-0000
 Dominion Royalty Ltd, 70 Richmond St East, Toronto, On
 Dominkush Jennifer K, 1632 Lime Hollow Rd, Pittsburg, Pa, 15235
 Dominkush John F, 1632 Lime Hollow Rd, Pittsburg, Pa, 15235
 Dominos, 2550 Eisenhower Ave Bldg B, Norristown, Pa, 19403
 Dominos Pizza, 119 W Kleinbans St, Easton, Pa, 18042
 Dominos Pizza, 797 E State St, Sharon, Pa, 16146
 Domitrovitz Julia, 931 S Hays St, Allentown, Pa, 18103
 Dommel Evelyn E, 1524 Canterbury Ln, Berwyn, Pa, 19312-1957
 Dompkowski Patricia A
 Don And Jacks Lounge Inc
 Don Donaldson & Associates, 104 Wildwood Drive, Butler, Pa, 16001-3904
 Don Linda, 4175 Ironbridge Drive, Plymouth Meeting, Pa, 19462
 Don Rosen Bmw, 217 Bala Avenue, Bala Cynwyd, Pa, 19004
 Donadeo Jacqueline
 Donadeo Jacqueline B, 7112 Mccallum St, Philadelphia, Pa, 19119-2935
 Donadeo John, 7112 Mccallum St, Philadelphia, Pa, 19119
 Donadeo John, 7112 Mccallum St, Philadelphia, Pa, 19119-2935
 Donadi Anna Etal, C/O Madeline Donadi, Hazleton, Pa, 18201
 Donado Milena, 899 Birll Street, Philadelphia, Pa, 19124
 Donagh Bertha, 1914 Monada St, Harrisburg, Pa, 17404
 Donaghue William H, 409 Baltimore Pike, Springfield, Pa, 19064
 Donaghy Frederick Jr, 10 S Village Ave, Exton, Pa, 19341-1213
 Donaghy Mary P, 6403 N 10th St, Philadelphia, Pa, 19126-3727
 Donaghy Patrick Joseph, 6403 N 10th St, Philadelphia, Pa, 19126-3727
 Donaghy Sandra D Cust, 10 S Village Ave, Exton, Pa, 19341-121
 Donaghy Theresa M, 65 Feather Bed Lane, Norristown, Pa, 19403-2054
 Donaher George, 2645 N. Sycamore St., Arlington
 Donahoe Michael, 108 Halsey Ct, Pittsburgh, Pa, 15228
 Donahue Anna, 136 East Vine Street, Lancaster, Pa, 17602-3551
 Donahue Brian, 1395 Arden Street, Staten Island, Ny, 10312
 Donahue Elizabeth, 5109 Pine St, Philadelphia, Pa, 19143-1507
 Donahue Ella, 1224 Latona St, Philadelphia, Pa, 19104
 Donahue Frank J, 594 Geneva Ave, Philadelphia, Pa, 19120-2626
 Donahue June M
 Donahue Kathleen K, Po Box 201, Hatboro, Pa, 19040-0201
 Donahue Keith, 197 Harmony Road, Slippery Rock, Pa, 16057
 Donahue Lauren, 20205 Cornerstone Dr, Yardley, Pa, 19067
 Donahue Margaret, 2209 N Reese, Philadelphia, Pa, 19133
 Donahue Margaret M, 1636 Horseshoe Trail, Valley Forge, Pa, 19481-0000
 Donahue Mary
 Donahue Mary, 6245 Catherine Street, Philadelphia, Pa
 Donahue Michael S, 319 E Main St, Youngsville, Pa, 16371-1125
 Donahue Nancy E, 2149 S Hancock St, Philadelphia, Pa, 19148
 Donahue Owen, 6245 Catherine Street, Philadelphia, Pa
 Donahue Stephen, Apt 5b, West Chester, Pa, 19382
 Donahue William P, 216 Park Pl, Pittsburgh, Pa, 15237
 Donald Christopher W, 3421 Morrell Avenue, Philadelphia, Pa, 19114-1306
 Donald Coreese, 113 N Lindenwood St, Philadelphia, Pa, 19139-0000
 Donald E Naab
 Donald E Parlee Md & Asso, C/O Pacs, Philadelphia, Pa, 19102-0000
 Donald Mark Assoc, Po Box 429, Southampton, Pa, 18966
 Donald Marr Assoc, Po Box 429, Southampton, Pa, 18966
 Donald Mcee Memorial Amb, Po Box 535, Baldwinsville, Ny, 13027
 Donald R Tinsman Co, P O Box 1641, Harrisburg, Pa, 17109
 Donald Robert E, 3421 Morrell Avenue, Philadelphia, Pa, 19114-1306
 Donald Sterling, Number 47, Pittsburgh, Pa, 15232-0000
 Donaldson & Wood, Po Box 176, Zanzibar
 Donaldson Brian, 711 N 2nd St, Altoona, Pa, 16601
 Donaldson Catherine G, Rd 1 Box 208, Youngsville, Pa, 16371
 Donaldson Christy A, 172 N Whitehall Rd, Norristown, Pa, 19403
 Donaldson David Jr, 3213 Rhett Rd, Philadelphia, Pa, 19154-3307
 Donaldson Harold & Sandra, 893 Jim Mountain Road, Mill Run, Pa, 15464
 Donaldson Lufkin And Jenrette, Po Box 1123, New York, Ny, 10268
 Donaldson Margret L, 144 North Dithridge St, Pittsburgh, Pa, 15213-2659
 Donaldson Sarah E., 2725 South Cleveland Street, Philadelphia, Pa, 19145
 Donaldson Thomas R, 9940 Lincoln Highway, Bedford, Pa, 15522
 Donaldson Wharton L Jr, 49 Paper Mill Lane, Newton Square, Pa, 19073-1802
 Donaldson William, 500 Deerbroke Road, Pittsburgh, Pa, 15238
 Donaldson William, 500 Deerbroke Lane, Pittsburgh, Pa, 15238
 Donaldson William A, 109 Wallula Ave, Butler, Pa, 16001
 Donaldsons Wayside Market Inc, 469 S Middletown Rd, Media, Pa, 19063
 Donasesso Laura, 1515 Locust St, Phila, Pa, 19102
 Donate Sotelo Alfonso, 1200 Cb Moore Ave Apt 606, Philadelphia, Pa, 19122
 Donatelli James R, 1335 Eaves Spring Road, Malvern, Pa, 19355-0000
 Donatelli Frank, 1909 Bristol Pike, Bensalem, Pa, 19020
 Donatelli Joseph, 1700 Miriam St, Pittsburgh, Pa, 15218
 Donatelli Josephine, 114 W Main St, Edinburg, Pa, 16116-9725
 Donatelli Kirsten, 1303 Bingham St, Pittsburg, Pa, 15203
 Donatelli Lane Cust, 6717 Gillespie St, Philadelphia, Pa, 19135
 Donatelli Marissa, 6717 Gillespie St, Philadelphia, Pa, 19135
 Donati Kerry, 3000 Swallow Hill Rd, Pittsburgh, Pa, 15220
 Donato & Brown, Pa
 Donato Agnes A, 115 Milmont Ave, Folsom, Pa, 19033-3514
 Donato Joseph, 302 No Woodmont Dr, Downingtown, Pa, 19335-0000
 Donato Joseph R Jr, 115 Milmont Ave, Folsom, Pa, 19033-3514
 Donatsky Charles, Ohara Road, Moscow, Pa, 18444-9998
 Donch John, Dtd 10/13/99, Philadelphia, Pa, 19111-5921
 Donch Regina, Dtd 10/13/99, Philadelphia, Pa, 19111-5921
 Donch Sarah Rose Living Tru, Dtd 10/13/99, Philadelphia, Pa, 19111-5921
 Donchez Angelina A, 1628 Millard Ave, Bethlehem, Pa, 18017
 Donegal Mutual Ins, Po Box 300, Marietta, Pa, 17547
 Donegal Mutual Insurance Co, 1195 River Road, Marietta, Pa, 17547
 Donegan James M, 840 King Of Prussia Rd, Radnor, Pa, 19087
 Doneker Lorraine, 34 Tall Pine Ln, Levittown, Pa, 19054
 Donnelly Grace 00000-0000
 Donelon Steven C, 1109 W 2nd St, Harrisburg, Pa, 17102
 Donelson Douglas H, Po Box 42, Weston, Pa, 18256
 Donelson John E
 Donelson Mary A, Po Box 42, Weston, Pa, 18256
 Doner S, 210 Locust, Philadelphia, Pa, 19106
 Donesco Hartwell Company, Wyndhill Prof Ste 1, Glenside, Pa, 19038
 Doney Gregory, Rr#3 Box 1175, Honesdale, Pa, 06/17-/195
 Doney Gregory, Rr3 1175, Honesdale, Pa, 18431
 Dong Betty
 Dong Sok Kim, 4-11-4 Nakamichi Higashinariku, Japan
 Dong Xian, 1302 Lincoln Way, White Oak, Pa, 15131-1604
 Dongfang Diana Yin Md, P O Box 892, Concordville, Pa, 19331
 Donhue Wanda, 4 Kensington Drive, New Cumberland, Pa, 17070
 Daniel Inc
 Donikyan Mark, Po Box 42947, Philadelphia, Pa, 19101-2947
 Donio Christopher J, 6575 Vera Cruz S, Zionsville, Pa, 18092-2047
 Doniphan J, 347 Meadowbrook Dr, Huntingvally, Pa, 19006
 Donis James, Pa
 Donis Silvia L, Horsham, Pa, 19044
 Donkin Deborah, 429 Burk Av, Ridley Park, Pa, 19078
 Donkus Carla
 Donlan Public Adjuster Appra, 101 Jones St, Bala Cynwyd, Pa, 19004-1820
 Donley Annie M, Mountain, Mt Holly Spgs, Pa, 17065
 Donley James, 648 Colonial Drive, Dallastown, Pa, 17313

Donley Kathryn M
 Donley Michael, 1844 Lancaster Pike, Peach Bottom, Pa, 17563
 Donlick Robert G Do, 10 Black Rock Rd., Chadds, Pa, 19317
 Donlon A M, Horsham, Pa, 19044
 Donmoyer Christopher
 Donmoyer Clifford, Po Box 65, Gaines, Pa, 16921
 Donmoyer Ronald E, 1315 N 6th St Apt 1008, Harrisburg, Pa, 17102-1216
 Donn Advertising Associates, Po Box 2000, Erie, Pa, 16512-2000
 Donn Edward J, 1140 Wilkins Rd, Erie, Pa, 16505-1237
 Donna J Lively Revocable Trust, 1 Freedom Valley Drive, Oaks, Pa, 19456
 Donna Karan Apparel, P O Box 7247 7525, Philidelphia, Pa, 19170-7525
 Donna Kay Hatch
 Donna M Little
 Donna Schaeffer
 Donne Phillip W, 732 Johns Ln, Ambler, Pa, 19002
 Donnell George O, 600 Millers Lane, Pittsburgh, Pa, 15239
 Donnell John O, 370 Mill Bank Rd, Philadelphia, Pa, 19120
 Donnell Patricia O, 4816 E Thompson Street, Philadelphia, Pa, 19137
 Donnell Peter O, 2315 Palm Beach Avenue, Pittsburgh, Pa, 15216
 Donnelly Anna S, 122 Laurel Lane, Broomall, Pa, 19008-1530
 Donnelly Brad, Pittsburgh, Pa
 Donnelly Brenda
 Donnelly Dennis W, 425 Homestead Rd, Strafford Wayne, Pa, 19087-2433
 Donnelly Francis C, 169 S Myers Ave, Sharon, Pa, 16146
 Donnelly Irene, 1021 Green Hally Rd Box 5, Clark Summit, Pa, 18411-9458
 Donnelly James J, 4 Beaver Hill Drive, Horsham, Pa, 19044
 Donnelly Joan, 200e Township Line, Havertown, Pa, 19083
 Donnelly John J, 4 Ithan Woods Lane, Villanova, Pa, 19085-1336
 Donnelly Joseph, 725 Evans Rd, Springfield, Pa, 19064
 Donnelly Kathleen A, 36 Victory Avenue, Upper Darby, Pa, 19082
 Donnelly Kevin, 500 York Rd, Warminster, Pa, 18974-4511
 Donnelly Margaret R, 414 W Somerville Ave, Philadelphia, Pa, 19120
 Donnelly Marie P, 20 Gallant Fox Dr, Media, Pa, 19063-5253
 Donnelly Mark S, 36 Victory Avenue, Upper Darby, Pa, 19082
 Donnelly Nancy J, 1950 Ley Street, Pittsburgh, Pa, 15212
 Donnelly Rebuben H, 1300 Morris Drive, Wayne, Pa, 19087
 Donnelly Victorine M, 20 Gallant Fox Dr, Media, Pa, 19063-5253
 Donnelon Jerome J
 Donner Dalia E, 614 Ferry St, Easton, Pa, 18042-4415
 Donnigan Elsie M, 350 Freedom Blvd, West Brandywi, Pa, 19320
 Donofrio Gerald J, 615 Brighton St, Phila, Pa, 19111-0000
 Donofrio Ida, C/O Anthony W Donofrio, West Grove, Pa, 19390-0000
 Donofrio Michael D, 327 Meetinghouse Lane, Media, Pa, 19063
 Donofrio Michael J
 Donofrio Pasquale, P O Box 85, Lake Harmony, Pa, 18624-0000
 Donofrio Romeo R, C/O Anthony W Donofrio, West Grove, Pa, 19390-0000
 Donoghue Herbert, 546 Midvale, Upper Darby, Pa, 19082-3608
 Donoghue Sarah O, 1651 Chislett St, Pittsburgh, Pa, 15206-1312
 Donoghue Teresa, P O Box 166, Tannersville, Pa, 18372
 Donoher Gerald T, 11 Evergreen Ln, Levittown, Pa, 19054-3209
 Donohoe Karla
 Donohoe Robert F, 51 Camellia Ct, Newtown, Pa, 18940
 Donohue Bette, 157 South Pine St, York, Pa, 17403
 Donohue Elisabeth G, 407 Wadsworth Ave, Philadelphia, Pa, 19119-1130
 Donohue Gertrude E, 22 De Forest Rd, Lansdowne, Pa, 19050-0000
 Donohue Gertrude E, 22 De Forest Rd, Lansdowne, Pa, 19050-2109
 Donohue Kathryn W, 141 Broadway, Hanover, Pa, 17331
 Donohue Leo A, 22 De Forest Rd, Lansdowne, Pa, 19050-0000
 Donohue Leo A, 22 De Forest Rd, Lansdowne, Pa, 19050-2109
 Donohue Leo A, 22 Deforest Rd, Lansdale, Pa, 19446
 Donohue Leo A, 22 Deforest Rd, Lansdowne, Pa, 19050-2109
 Donohue Leo Anthony, 22 De Forest Rd, Lansdowne, Pa, 19050-0000
 Donohue Leo Anthony, 22 De Forest Rd, Lansdowne, Pa, 19050-2109
 Donohue Lori Jean, 3581 Warriors Mk Pth, Warriors Mark, Pa
 Donohue Marjorie, 1027 N Valley Forge Pth, Devon, Pa, 19333
 Donohue Mary B, 144 Walnut Hill La, Havertown, Pa, 19083
 Donohue Mary E, 12819 Elnora Rd, Phila, Pa, 19154
 Donohue Robert, 316 Austin Court, Wallinford, Pa, 19086
 Donohue Robert T, 100 Park Ave, Swarthmore, Pa, 19081
 Donora Family Chiropractic Ctr, 1000 Mckean Avenue, Donora, Pa, 15033
 Donora Lumber Co, 300 Meldon Ave, Donora, Pa, 15033
 Donoso Sharon
 Donoso Waldo, 2015 Mclean St, Aliquippa, Pa, 15001
 Donovan Andrew R, 4065 Letort Lane, Allison Park, Pa, 15101
 Donovan Ann, 980 Lakemont Dr, Mount Lebanon, Pa, 15228
 Donovan Anna M Estate
 Donovan Anne M
 Donovan Edward Jr, 540 Spring Mill Ave, Conshohocken, Pa, 19428
 Donovan Elaine
 Donovan Emmet J, Attn Mary Donovan Ex, Philadelphia, Pa, 19106-3726
 Donovan Emmet J, St Mary S Rm 18, Philadelphia, Pa, 19106-3726
 Donovan Hall Anne T
 Donovan James J, 1218 N Ashbrooke Dr, West Chester, Pa, 19380-3723
 Donovan Judith T, 253 Shafer Rd, Coraopolis, Pa, 15108-109
 Donovan M Eileen, 341 Delaware St, Lester, Pa, 19029-1618
 Donovan Malinda
 Donovan Margaret, C/O Stanford Shmukler, Elkins Park, Pa, 19027-3155
 Donovan Patricia, 10 Woodland Dr, Mechanicsburg, Pa, 17055
 Donovan Robert, 409 Conestoga Road, Malvern, Pa, 19355
 Donovan Ruth E, 2809 Bucklepost Crescent Missi
 Donovan Timothy, 980 Lakemont Dr, Mount Lebanon, Pa, 15228
 Donovan Todd A, 1126 Hares Hill Road, Phoenixville, Pa, 19460
 Donovan William L, 1600 Green Ridge St, Dunmore, Pa, 18509-2102
 Dons Bait & Tackle Shop, 86 Creek Rd, Bangor, Pa, 18013
 Donzanti Rita C, 61 Harrison Rd East, West Chester, Pa, 19380
 Dooge David, 2782 Woodland Ave, Norristown, Pa, 19403-1678
 Doolan Brian, 36 North Gate Vl, Media, Pa, 19063
 Dooley Charles, 1531 Womrath St, Philadelphia, Pa, 19124
 Dooley Donald, 5981 Limerick Ln, Bethel Park, Pa, 15102
 Dooley Frank A, 4 Lindenwood Drive, Exton, Pa, 19341-2109
 Dooley Jennifer, 7104 Montour Street, Philadelphia, Pa, 19111
 Dooley Joan A, C/O Saraulo, Levittown, Pa, 19057-0000
 Dooley Kathleen, 117 Beecher Ave, Cheltenham, Pa, 19012
 Dooley Keria
 Dooley Lynn, 1734 Balas Cir, Southampton, Pa, 18966
 Dooley Mary P, 2 S Manchester St., Arlington, Va, 22204
 Dooley Thomas A, C/O Darrell Gible, Tunkhannock, Pa, 18657
 Doolittle Amy, 65 A Hummel Ave, Lemoyne, Pa, 17043
 Doolittle Pam, Rd2 Box 2154, East Stroudsburg, Pa, 18301
 Dooner Richard, 226 W Main Street Apt 2, Norristown, Pa, 19401
 Door Co Of Laurel Highlands, Slope Hill Rd & N Depot St, Mount Pleasant, Pa, 15666
 Dopke Keith, 3136 Belgrade Street, Philadelphia, Pa, 19134
 Doppelt Harvey, 340 David Dr, Havertown, Pa, 19083
 Doran Declan L, 241 Hazel Dr, Pittsburgh, Pa, 15228
 Doran Edward B
 Doran Eleanor, 448 Old Clairton Rd, Pittsburgh, Pa, 15236
 Doran Margaret Estate Of, New Geneva
 Doran Marian R, 3580 Washington Pike 118, Bridgeville, Pa, 15017-3605
 Doran Mary W, 405 Cricket Ave, Glenside, Pa, 19038
 Doran Timothy, 4118 Greeby St, Philadelphia, Pa, 19135
 Dorazio Edward J, 671 N Lewis Rd, Royersford, Pa, 19468
 Dorazio Linda, 750 New Galena Rd, Chalfont, Pa, 18914
 Dorazio Louis J, 6900 Cobbs Creek Pkwy, Philadelphia, Pa, 19142-1200
 Dorazio Ronald J Do, 151 S Bishop Ave Apt L17, Secane, Pa, 19018-0000
 Dorazio Wanda B
 Dorchester County Tre
 Dorchery Emmanuella, 4600 Spruce Street, Philadelphia, Pa, 19139
 Dorchester Harry H, 138 Peridot Drive, Verona, Pa, 15147-2734
 Dorchester Harry H, 3105 Aberdeen Ave, Erie, Pa, 16506-2832
 Dorcon Katherine, Po Box 172, Fayette City, Pa, 15438
 Doreens Pizza & Subs, 100 W Water St, Muncy, Pa, 17756
 Dorenkamp Anna, 1 Park Ln, Feasterville, Pa, 19067
 Doresky Nora M., 10 Ann St., Mifflinburg, Pa, 17844
 Dorety John
 Dorety Marion
 Doreus Alison, 3855 Blair Mill Road Apt, Horsham, Pa, 19044
 Dorf Heather L, 218 Thunder Circle, Bensalem, Pa, 19020
 Dorf Jenise, York Hse N Apt 801, Philadelphia, Pa, 19141-2913
 Dorfman Howard, 123 S Broad St, Philadelphia, Pa, 19110-0000
 Dorfman John, 58 W 72 St Apt 5b, New York, Ny, 10023-0000
 Dorfman Michael Md, 4641 Roosevelt Blvd, Philadelphia, Pa, 19124-0000
 Doria Thomas E
 Dorian James, Uss Hampton Ssn-767, Fpo, Ae, 09573-2423
 Dorignacs Foods
 Dorincz Charles B, 8 Spring Street, Charlesroi, Pa, 15022-3051
 Dorincz Jane L, 8 Spring Street, Charlesroi, Pa, 15022-3051
 Dorio Giuseppe, 629 Fig St, Scranton, Pa, 18505
 Doris A Little, 6067 Honeywood Ave, St Thomas, Pa, 00000-0000
 Doris Gertrude, 139 Willow Dr, Levittown, Pa, 19054
 Doris Helen S, 481 Marlbridge Road, Rosemont, Pa, 19010
 Doris Joseph, 139 Willow Dr, Levittown, Pa, 19054
 Doris Rivera Db a Lolins Shop, 607 N 7 St, Allentown, Pa, 18102
 Dorlands Directories, 1617 Jfk Blvd, Philadelphia, Pa, 19103
 Dorlaie Martin, 967 Anchor St, Philadelphia, Pa, 19124-1035
 Dorman Ernest, 6102 Germantown Ave., Philadelphia
 Dorman K Jr, Pa, 00000-0000
 Dorman Matthew A, 1539 Ferndale Ave, Abington, Pa, 19001
 Dorman Ryan W, 17 Kready Ave, Millersville, Pa, 17551
 Dorman Susan E, 3131 Knights Road, Bensalem, Pa, 19020
 Dorman Todd, Horsham, Pa, 19044
 Dormer Michael F, 162 National Drive, Monroeville, Pa, 15146
 Dorn George W, 506 Ave E, Bethlehem, Pa, 18015
 Dorn Grace A, 1118 South 8th St, Allentown, Pa, 18103
 Dornblazer Edith, 432 Brook St, Scranton, Pa, 18505
 Dornburg Ralph, 221 Musket Circle, Lansdale, Pa, 19446
 Dornor Andrew, 6164 Glenmore Ave, Philadelphia, Pa, 19142
 Dornor Andrew, 6164 Glenmore Avenue, Philadelphia, Pa, 19142
 Dornetta Desiree, 3717 Linden Avenue, Pittsburgh, Pa, 15234
 Dornetta Esther, 3717 Linden Ave, Pittsburgh, Pa, 15234
 Dornetta Esther, 3717 Linden Ave, Pittsburgh, Pa, 15234
 Dornetta Joseph Ronald, 3717 Linden Ave, Pittsburgh, Pa, 15234
 Dornetta Ronald Joseph
 Dornetta Ronnie, 3717 Linden Ave, Pittsburgh, Pa, 15234
 Dornin Gloria R, 1715 B Route 212, Quakertown, Pa, 18951
 Dornisch Henry, 910 Guyasuta Drive, Pittsburgh, Pa, 15215-1650
 Dornisch Patricia L
 Doro Darlene, 357 Woodside Dr, Washington, Pa, 15301-3083
 Doroba Agnes P, 305 Green La, Phila, Pa, 19128
 Doron Ben, 117 Bellwood Dr, Feasterville Trevose, Pa, 19053-7226
 Doron Osnat, 117 Bellwood Dr, Feasterville Trevose, Pa, 19053-7226
 Dorosz Michael, 2170 E Sergeant St, Philadelphia, Pa, 19125-2238
 Dorothy Amsterdam
 Dorothy J H, 19 Houston Rd, Yardley, Pa, 19067
 Dorothy Lintzmeyer
 Dorothy P Green
 Dorph Sally, 118 S 21st St Apt 707, Philadelphia, Pa, 19103
 Dorr Ayse, 181 South Main Street, Doylestown, Pa, 18901-4877
 Dorr Stephen A, 181 South Main Street, Doylestown, Pa, 18901-4877
 Dorrance Lisa, 125 Wood Street, Catasauqua, Pa, 18032
 Dorrin Susan, 1853 William Penn Way, Lancaster, Pa, 17601-6713
 Dorrit Stemer Md, 1331 E Wyoming Ave, Philadelphia, Pa, 19124
 Dorsch Shani C, 118 N Brady St, Blairsville, Pa, 15717
 Dorsch Thomas, 207 Bellevue Ave, Pittsburgh, Pa, 15229
 Dorsett Bertha, 180 6th Ave, Aliquippa, Pa, 15001
 Dorsett Charles H, C/O Eastburn & Gray, Doylestown, Pa, 18901-4337
 Dorsett Elizabeth G, C/O Eastburn & Gray, Doylestown, Pa, 18901-4337
 Dorsett Julia, 305 W Virginia Ave, West Chester, Pa, 19380
 Dorsey Albert M Jr, 5710 Woodbine St, Philadelphia, Pa, 19131-0000
 Dorsey Beverly A, 453 East Vernon Road, Philadelphia, Pa, 19119
 Dorsey Denise, Po Box 58047, Philadelphia, Pa, 19102
 Dorsey Dwayne
 Dorsey Dwayne, 4235 Williamsburg Dr, Harrisburg, Pa, 17109
 Dorsey Edna, C/O Chapel Manor
 Dorsey George A, 1614 Nedro Avenue, Philadelphia, Pa, 19141

Dorsey Horace, 5905 N 12th St, Philadelphia, Pa, 19141
 Dorsey Hugh P
 Dorsey Jamis C, 1419 Sparks St, Philadelphia, Pa, 19144
 Dorsey Madeline Ms., 121 Read Street, New York, Ny, 10013
 Dorsey Mae, 1635 Ellsmor St, Philadelphia, Pa, 19120
 Dorsey Mary L, 618 Park Ave, Clairton, Pa, 15025
 Dorsey Randell, 5932 Delancey St W5, Philadelphia, Pa, 19143-0000
 Dorsey Ronald K
 Dorsey Roosevelt, 1906 Montrose St
 Dorsey Walter E, 125 Breckenridge St, Gettysburg, Pa, 17325
 Dorsky Alvin H, 15th And Chestnut Streets, Philadelphia, Pa, 19102-0000
 Dorton John J, 1806 Worthington Dr, Exton, Pa, 19341
 Dorwart Andrew & Company
 Dorwart Thomas E
 Dosch Hope Elizabeth, R D 7, Kittanning, Pa, 16201-9807
 Dosch Meier Deborah, Pa
 Dosch Natalie, 00000 Ketchum Rd, Sandy Lake, Pa, 16145
 Dosch Sybil Jan Cust, R D 7, Kittanning, Pa, 16201-9807
 Dose Miki, 2-3-30-2-505 Higashiimaizumi, Tokyo
 Doshi Bipinchandra, 1 Tanwood Ct, Camp Hill, Pa, 17011
 Doshi Pushpa, 1 Tanwood Ct, Camp Hill, Pa, 17011
 Doskus Margaret P, 75 Main St, Pottsville, Pa, 17901
 Doss John, 333 Franklin Church Rd, Dillsburg, Pa, 17019
 Doss Thomas, C/O Gina Ross, Grove City, Pa, 16127
 Dostal Jennifer, 453 Linden Ave, Doylestown, Pa, 18901-4463
 Doswell Angelina, 2030 Lindsey Road, Pittsburgh, Pa, 15221
 Dotel Luis
 Dotsey G, 511 Berwyn Rd, Morrisville, Pa, 19067-0000
 Dotson Charles, 2022 N Carlies St, Philadelphia, Pa, 19132
 Dotson Erica S, 5307 Wyalusing Ave, Philadelphia, Pa, 19131
 Dotson Lillian, 1420 Locust St Apt 131, Philadelphia, Pa, 19102
 Dotson Tyrone, 423 S Queen St, Lancaster, Pa, 17603
 Dotter Robert, Hc88 Box 806, Pocono Lake, Pa, 18347
 Doty Edward, 2420 Aspen St, Philadelphia, Pa, 19130
 Doty Ethan Allen, 2967 W School House Ln Apt 905, Philadelphia, Pa, 19144-5209
 Doty Joseph C, 414 Sussex Drive, Cranberry Township, Pa, 01666
 Doty Lisa, Rd 1 Box 467, Olyphant, Pa, 18447
 Dotzert David J
 Dotzman Raymond R Jr
 Doub Michael, 1500 34 W Master St, Philadelphia, Pa, 19121
 Double A Studio Inc, 5608 Walnut Street, Pittsburgh, Pa, 15232
 Double April A, Pittsburgh, Pa, 15229
 Double Click Inc, Horsham, Pa, 19044
 Doubleblower Caroline K, 3405 W Chester Pk Apt B502, Newtown Sq, Pa, 19073-4254
 Doubletree Guest Suites, 640 West Germantown Pike, Plymouth Meeting, Pa, 19462
 Doubletree Guest Suites 19462, 640 W Germantown Pike, Plymouth Meeting, Pa, 19462
 Doucett Elizabeth, 209 E Cumberland St, Philadelphia, Pa, 19125
 Doucette Esten M, 1134 Roosevelt Dr, Drexel Hill, Pa, 19026
 Doucette Lee, 122 Colonial Dr, Akron, Pa, 17501
 Doud Daniel O, Rr 1 Box 365, Emporium, Pa, 15834-9733
 Doud Gloria, 224 Oxford Rd, West Chester, Pa
 Doud Grace C, C/O Paul, Collegeville, Pa, 19426-3135
 Douds Kathy, 239 S State Road, Upper Darby, Pa, 19082
 Dougan Kenneth G, 8215 E Lake Rd, Erie, Pa, 16511-1636
 Dougan Robert Ux J, 1046 E 30th St, Erie, Pa, 16504
 Dougan Sharon R
 Dougar Tiffany L, 120 Amelia Drive, Levittown, Pa, 19054
 Dougert Anna, Shenandoah, Pa, 17976
 Dougher Daniel
 Dougherty Alexandria Morgan, 515 Second St, West Pittston, Pa, 18643-0000
 Dougherty Andrew, 932 Pine Street, Philadelphia
 Dougherty Anna H, 200 N Wynnwood Ave Apt A309, Wynnwood, Pa, 19096
 Dougherty Bernadette, 1000 Walnut St Apt 703, Philadelphia
 Dougherty Brian, Lansdale, Pa, 19446
 Dougherty Brian, 579 Township Line Road, Blue Bell, Pa, 19422
 Dougherty Charles, 256 State Street, Larksville, Pa, 18651
 Dougherty Daniel J Jr, 635 Bell La, Maple Glen, Pa, 19002-0000
 Dougherty Deborah A, 822 Pembroke Road, Rydal, Pa, 19046
 Dougherty Dennis, 1100 Newportville Road, Croyton, Pa, 19021
 Dougherty Dolores Patricia, 806 Walnut St, Darby, Pa, 19023-3540
 Dougherty Erin, 670 Metro Ct., West Chester, Pa, 19380
 Dougherty Francis, 142 Pierce St, Philadelphia, Pa, 19148
 Dougherty Frank, 301 Strathmore Road, Havertown, Pa, 19083-3733
 Dougherty George
 Dougherty George G, 610 State Road, Shillington, Pa, 19607-0000
 Dougherty Grace R, C/O Joan Olver Po B, Honesdale, Pa, 18431
 Dougherty Irene B Estate, Lewisville, Pa, 19351-0000
 Dougherty Isabelle, 3619 Prince Circle, Phila, Pa, 19114-1811
 Dougherty Jacqueline L, 320 South Third St, Oxford, Pa, 19363-1730
 Dougherty James J, 110 Weatherby St, Dalton, Pa, 18414-0000
 Dougherty James J, 409 Date St, Warminster, Pa, 18974
 Dougherty James M, 7113 Penarth Ave, Upper Darby, Pa, 19082
 Dougherty James S, 2041 N Lambert St, Philadelphia, Pa, 19121
 Dougherty Jane, 1416 Knox Rd, Wynnwood, Pa, 19096
 Dougherty Jane S, 1100 Red Rose Ln, Villanova, Pa, 19085-2121
 Dougherty Jean E, Apt D 10 M Bristol St, Philadelphia, Pa, 19124
 Dougherty John J Jr, 1114 W Ridge Rd, Linwood, Pa, 19061-3916
 Dougherty John W, Lewisville, Pa, 19351-0000
 Dougherty John W, 75 Frances Avenue, Shaltonville, Pa
 Dougherty John W, Lewisville Pa 19351, Lewisville, Pa, 19351-0000
 Dougherty Joseph, # 2625, Bristol, Pa, 19007
 Dougherty Justin Robert, 515 Second St, West Pittston, Pa, 18643-0000
 Dougherty Kathleen
 Dougherty Kathleen A
 Dougherty Kathleen C
 Dougherty Kathleen J, Apt B, Roslyn, Pa, 19001
 Dougherty Katie M, 212 Ritner Street, Philadelphia, Pa, 19148-4022
 Dougherty Kristin R, 409 Robin Road, Hatboro, Pa, 19040
 Dougherty Margaret, General Delivery, Glenmoore, Pa, 19343-9999
 Dougherty Margaret P, 185 Blueberry Hill Rd, Shavertown, Pa, 18708-9516
 Dougherty Mary, 2730 County Line, Ardmore, Pa, 19003
 Dougherty Mary, 301 Strathmore Road, Havertown, Pa, 19083-3733
 Dougherty Mary E, 4501 Penn Ave, Pittsburgh, Pa, 15224-0000
 Dougherty Michael B, 3963 Constance Road, Phila, Pa, 19114
 Dougherty Michele Tana, 318 Pine St, Glenolden, Pa, 19036
 Dougherty N, 1110 Walnut St, Mckeesport, Pa, 15132
 Dougherty Nikole M, 515 Second Street, West Pittston, Pa, 18643-0000
 Dougherty Patricia R, 2727 Axe Factory Rd, Philadelphia, Pa, 19152-0000
 Dougherty Paul R, Pa
 Dougherty Ralph, 100 Conewanta Rd, Pittsburgh, Pa, 15241
 Dougherty Raymond G, Box 202, Bushkill, Pa, 18324-0202
 Dougherty Robert, 1417 S 13th St, Philadelphia, Pa, 19147
 Dougherty Robert J.
 Dougherty Ruth S, 144 N Dithridge St, Pittsburgh, Pa, 15213-2625
 Dougherty Scott, 355 S Pacific #4, Pittsburgh, Pa, 15224
 Dougherty Shawn K, 514 Hawarden Rd, Springfield, Pa, 19064
 Dougherty Sherry L, 110 Weatherby St, Dalton, Pa, 18414-0000
 Dougherty Stephen K, 147 Lecky Ave, Pittsburgh, Pa, 15212
 Dougherty Tanya, 3100 Mountain Drive, Philadelphia
 Dougherty Thomas L, 185 Blueberry Hill Rd, Shavertown, Pa, 18708-951
 Dougherty Timothy, 2243 Creyridge Dr, Allison Park, Pa, 15101
 Dougherty Tina, 1100 Newportville Road, Croyton, Pa, 19021
 Dougherty Vincent, 2800 Disston St, Philadelphia, Pa
 Dougherty William J, 1801 Northhills, Norristown, Pa, 19401
 Dougherty William Tru
 Dougherty Kathleen, Pittsburgh, Pa, 15226
 Dougherty Cristie, Pa
 Dougherty George D, 200 N Wynnwood Ave Apt A309, Wynnwood, Pa, 19096
 Dougherty Dale, Pa
 Dougherty Deborah, 825 S Connell Ave, Yeadon, Pa, 19050-3719
 Dougherty Frances B, 126 4th St, Perpaese, Pa
 Douglas A Rhodes Sheet Metal, 555 Chestnut St, Columbia, Pa, 17512
 Douglas Barbara F, 1017 Swede Street, Norristown, Pa, 19401
 Douglas Cathy, 5956 Apache Trail, Tobyhanna, Pa, 18466
 Douglas Cecilia, 44 N Frazier St, Philadelphia, Pa, 19139
 Douglas Cecilia A, 44 N Frazier Street, Philadelphia, Pa, 19139
 Douglas Cheryl D, 139 E Eleanor St, Philadelphia, Pa, 19120
 Douglas County Treasurer
 Douglas Cynthia, 8021 Mansfield Ave, Philadelphia, Pa, 19150
 Douglas Delores, 2528 Ashford St, Phila, Pa, 19153
 Douglas Dennis, 6751 N Broad St, Philadelphia, Pa, 19126-2837
 Douglas Donna S
 Douglas Drew, 1386 Spruce St, Blue Bell, Pa, 19422
 Douglas Egerton
 Douglas Ellis E, Rt Rr1, Warfordsburg, Pa, 17267-0000
 Douglas Frank, 2412 S. Saint Clair Avenue, Oklahoma, Ok, 73108
 Douglas George T, 652 Patriot Dr, Lancaster, Pa, 17601
 Douglas Gordon W, 612 N Chester Rd, Swarthmore, Pa, 19081-1013
 Douglas Helen, Pa
 Douglas Herbert Jr P, 407 Rices Mill Rd, Wyncote, Pa, 19095
 Douglas Herbert P, 3900 Ford Rd Parl Plaza Unit 2, Wyncote, Pa, 19095
 Douglas Joseph E
 Douglas Kathie Charlotte, 849 Corbett Dr, Pittsburgh, Pa, 15234-1703
 Douglas Kooser Douglas, 318 Breakiron Road, Connellsville, Pa, 15425
 Douglas Kristy, 3000 Swallow Hill Rd, Pittsburgh, Pa, 15220
 Douglas Leroy, 1507 29th Ave, Altoona, Pa, 16601
 Douglas Michael, 5421 Media
 Douglas Michael P
 Douglas Ot Richard, 224 S Broad Street, Phila, Pa, 19102
 Douglas Patricia, T/A Action Air - 149 W 21st St, Chester, Pa, 19013
 Douglas Phillip R, 7704 Mark Dr, Verona, Pa, 15147
 Douglas Sophia C, 815 Chester Pike, Prospect Park, Pa, 19076
 Douglas Steven S, 612 N Chester Rd, Swarthmore, Pa, 19081-1013
 Douglas Terrell
 Douglas Virginia S, 740 E Washington St Apt 6, Chambersburg, Pa, 17201
 Douglas William, Fbo William Douglas, 220 E, Go, Lane
 Douglas William S, 740 E Washington St Apt 6, Chambersburg, Pa, 17201
 Douglas Wilma S, 612 N Chester Rd, Swarthmore, Pa, 19081-1013
 Douglass Alice, 7467 Sommers Rd, Philadelphia, Pa, 19138
 Douglass Edwin C, 5 Develon Road, Cheltenham, Pa, 19012
 Douglass Fred
 Douglass Fred, 7467 Sommers Rd, Philadelphia, Pa, 19138
 Douglass Gordon, P O Box 911, Lake Ariel, Pa, 18436
 Douglass Gregory, 804 Tpkc St, Beaver, Pa, 15009
 Douglass Kathleen, Apt 1 7, Philadelphia, Pa, 19128
 Douglass Leona E, 7 Dendron Rd, Corapolis, Pa, 15108-3405
 Douglass Leona E, 7 Dendron Road, Corapolis, Pa, 15108-3405
 Douglass Lorrie, Apt B2, Latrobe, Pa, 15650
 Douglass Mabel, 2630 W Arizona, Philadelphia, Pa, 19132-4621
 Douglass Mabel, 2630 W Arizona St, Philadelphia, Pa, 19132
 Douglass Michael, 1023 Valley View Dr, Horsham, Pa, 19044
 Douglass Sarah, 5 Sloop Rd, Shermansdale, Pa, 17090
 Douglassville Auto Body, Rd 2 Box 528, Boyertown, Pa, 19512-9444
 Douley George H, Mountain, Mt Holly Spgs, Pa, 17065
 Dourado Brenda, 1618 Penn Avenue, Pittsburgh, Pa, 15221
 Dourand James, 330 So Grant St, Wilkes Barre, Pa, 18702-5706
 Dourand James, 330 So Grant St, Wilkes-Barre, Pa, 18702-5706
 Dourman Carol A, 1001 W 10th, Erie, Pa, 16502-1138
 Douse Floyd D, 242 Taylor Road, Springfield, Pa, 19064-1949
 Douthard Catherine, Chester Care Center, Chester, Pa, 19013
 Douthart Henry F, 544 Clifton Ave, Darby, Pa, 19023
 Douthart Henry F, Chester Care Center, Chester, Pa, 19013
 Douthit Marian E, 418 Lane St, Du Bois, Pa, 15801
 Douthitt Brian, 1289 N. Tuckahoe Rd., Williamstown
 Doutrich Paul E Jr, 23 Williamstown Cir, York, Pa, 17404-9433
 Douy Isabel M, 141 Willowbrook Blvd, Lewisburg, Pa, 17837-1645
 Douvlos Helen S, 924 Lincoln Ave Apt B, Warren, Pa, 16365
 Dovan Anna C, 5410 N Fourth St, Philadelphia, Pa, 19120-2814
 Dove Christian Fellowship
 Dove Christian Fellowship Int, 11 Tollgate Rd, Lititz, Pa, 17543
 Dove Ethel, 1860 N Uber St, Philadelphia, Pa, 19121-2211
 Dove Ronald, 3521 Nottingham La, Philadelphia, Pa, 19114-1403
 Dovenmuckle Mortgage Co
 Dover Town Tax Coll

Dovidio Lillian A, 34 Patricia Lane, Levittown, Pa, 19057-381
Dovishak Mary, 1001 W 10th, Erie, Pa, 16502-1138
Dovman Linda, 417 Waldon Road, Langhorne, Pa, 19047-0000
Dow Barbara G, 507 E Rounfort Rd, Philadelphia, Pa, 19119-1035
Dow Laurie, 413 Carlton Ave, Wyncote, Pa, 19095
Dow Norris F, 507 E Rounfort Rd, Philadelphia, Pa, 19119-1035
Dow Suplee James F, Care Of Suplee Center, Lansdowne, Pa, 19050
Doward Angela, 828 W. 8th St., Chester, Pa, 19013
Dowburd Melvyn Jr Estate, Building 43, Philadelphia, Pa, 19114
Dowd Kerry, 24 S. 46th St., Philadelphia
Dowd Omar S, 8312 Westchester Pike, Upper Darby, Pa, 19082
Dowdall Paul J, 294 Abbott Rd, Lackawanna, Ny, 14218
Dowdell Lorrodick, 3306 Allegheny Avenue, Philadelphia, Pa, 00000-0000
Dowdie Paulette A, 5452 Locust Street, Philadelphia, Pa, 19139-0000
Dowdney Michaelae
Dowdy Mary A, 728 Ninth Ave, Prospect Park, Pa, 19076-1505
Dowdy Mary H, 728 9th Ave, Prospect Park, Pa, 19076-0000
Dowdy Mary Joan, 6 Railroad Ave, Shiremanstown, Pa, 17011
Dowell Kristin R, 2611 Avondale Ave, Roslyn, Pa, 19001-0000
Dower Elbert W, 1045 Drexel Ave, Drexel Hill, Pa, 19026
Dower Robin
Dower Thomas, 102 W Mahanoy Ave, Mahanoy City, Pa, 17948
Dowey Anne L, 560 Pierce St, Kingston, Pa, 18704-5716
Dowey Maude, 159 Pennebaken Ave, Lewistown, Pa, 17044
Dowhower Arthur, 516 W Cedar St, Palmyra, Pa, 17078-0000
Dowis Sharon, Horsham, Pa, 19044
Dowlin Rosemary, 109 Glendale Rd, Exton, Pa, 19341
Dowlin Rosemary, 109 Glendale Rd, Exton, Pa, 19341-1543
Dowling Dorothy A, 27 S Valley Blvd, Calgary, Fo, 00000-0000
Dowling James P, 5321 N Akron St, Philadelphia, Pa, 19124-0000
Dowling Margaret, 4031 Lawndale, Philadelphia, Pa, 19124-0000
Dowling Michael J, C/O Jim Quinlan, Westchester, Pa, 19382-7754
Dowling Properties, C/O Jim Quinlan, Westchester, Pa, 19382-7754
Dowling William B, 4031 Lawndale, Philadelphia, Pa, 19124-0000
Dowling William C, 15 Charles St, Dravosburg, Pa, 15034
Down River Forest, Kelton Jennersvl Rd, West Grove, Pa, 19390
Down To Earthware, Po Box 6333, Lancaster, Pa, 17607
Downey Archie Samuel Iii, 676 Wallace Street, York York County, Pa, 17403
Downey Brian E, 402 Danor Court, Wayne, Pa, 19087-1232
Downey Charles, 627 S Bambrey St, Philadelphia, Pa, 19146
Downey Jeanne, Ec00872469, Erie, Pa, 16544
Downey Joseph Edward, 2820 W Liberty, Pittsburgh, Pa, 15216
Downey Margaret P, 402 Danor Court, Wayne, Pa, 19087-1232
Downey Stephen, Scott Medical Products, Plumsteadville, Pa, 18949
Downey Timothy, 297 Lovell Avenue, Broomall, Pa, 19008
Downie Adrienne, Rr 3 Box 304, Titusville, Pa, 16354-8810
Downie Darlene W, Rr 3 Box 304, Titusville, Pa, 16354-8810
Downie Darlene W Cust, Rr 3 Box 304, Titusville, Pa, 16354-8810
Downie Michelle E, Rr 3 Box 304, Titusville, Pa, 16354-8810
Downing Allen S, 28 S Fallon St, Philadelphia, Pa, 19139-0000
Downing Elizabeth, 338 Two Taverns Rd, Gettysburg, Pa, 17325
Downing Elmer, 5104 Chester Ave, Philadelphia, Pa, 19143
Downing George J, 71 Keokuk Rd, Royersford, Pa, 19468
Downing Joseph B, 1524 Arch St, Pittsburgh, Pa, 15212-4080
Downing Mary, C/O Fulton Bank, Po, Pa, 17108
Downing Matthew J, 405 Millers Lane, Wynnwood, Pa, 19096-1007
Downing Ronald, 338 Two Taverns Rd, Gettysburg, Pa, 17325
Downing Sarah F, 417 S 44 St, Philadelphia, Pa, 19104
Downington Boro Chester T C Downington B, 4 West Lancaster Ave, Downington, Pa, 19335
Downington Regional Water, Pollution Control Center, Downington, Pa, 19335-0184
Downingtwn Municipal Water Au, Downingtwn, Pa, 19335
Downling Amy L, 233 Watson Street, Bedford, Pa, 15522
Downs Concetta, 1111 Foster Street, Philadelphia, Pa, 19116
Downs Edna, Coral, Fl, 33904
Downs Esther, 929 Anderson St, Marcus Hook, Pa, 19061
Downs Francis J, Dba Jay Downs Remolding, Mc Donald, Pa, 15057
Downs Jane, 7919 Park Avenue, Elkins Park, Pa, 19027
Downs Jennifer R, 302 Edgley Avenue, Glenside, Pa, 19038
Downs Kenneth R, 103 Jennifer Way, Boothwyn, Pa, 19061-2324
Downs Lillian M, 106 Coolidge Avenue, Cheswick, Pa, 15024-1424
Downs Robert B
Downs Robert J, 3018 Oak Drive, Norristown, Pa, 19401-0000
Downs Thomas, 655 Walker Hill Rd, Waverly, Ny, 14892
Downs Virginia, 1740 Columbia Ave, Philadelphia, Pa, 19121
Downs Virginia A, 1300 Pennsylvania Ave #E2, Orelan, Pa, 19075-1406
Downs Walter P, 1300 Pennsylvania Ave #E2, Orelan, Pa, 19075-1406
Downtown Perth Amboy Business Or Improve, Address Undeliverable 07 26 00
Downtown Subs, 103 High St, Brownsville, Pa, 15417-203
Dowsey Wesley E, 1183 A Bentz Rd, Spring Grove, Pa, 17362
Dox Planks Of Northeastern Pa, Po Box 427, Portage, Pa, 15946
Doyle Arthur L, 32 Owne Ave, Lansdowne, Pa, 19050-1954
Doyle Bernadette A, 2331 N Feathering Ln, Media, Pa, 19063-1966
Doyle Carol C, Philadelphia, Pa, 19151
Doyle Dan, 425 S Walnut St, West Chester, Pa, 19382
Doyle Daniel, 19 Liberty Dr, Pa, 19047
Doyle Edward J, 554 Main St, Stroudsburg, Pa, 18360
Doyle Elizabeth, 84 Day St, Jamaica Plain, Pa
Doyle Francis, 230 Hornaday Rd, Pittsburgh, Pa, 15241
Doyle Geraldine, 2408 Arlington Ave, Pittsburgh, Pa, 15210
Doyle Howard R Md, 200 Lothrop St, Pittsburgh, Pa, 15212
Doyle J Y, 108 Riding Trail Ln, Pgh, Pa, 15238
Doyle James F, 923 Hampton, Scranton, Pa, 18504
Doyle John G, 27 College Ave, Mansfield, Pa, 16933
Doyle Kathleen, 2622 S Bonaffon Stre, Philadelphia, Pa, 19142
Doyle Mary, Po Box 367, Fairfield, Pa, 17320-0367
Doyle Mary B, 1600 Hagysford Rd, Penn Valley, Pa, 19072-1051
Doyle Michael, 2383 Upper Harness Road, Warrington, Pa, 18976
Doyle Nathan
Doyle Paul, 79 Woodfield Cappagh Road, Galway, Fo, 00000-0000
Doyle Reporting Inc, Address Undeliverable 09 21 01
Doyle Richard W, 57 Cobalt Ridge Dr N, Levittown, Pa, 19057-1407
Doyle Robert E, Rd 2 Wissinger Rd, Johnstown, Pa, 15904
Doyle Sara E, C/O Eileen Curtis Admtrnx, Collingsdale, Pa, 19023-3820
Doyle Sheila, 107 Arch Street Apt 4e, Philadelphia, Pa, 19106
Doyles Auto Body, Unable To Locate, Hegins, Pa, 17938
Doylestown Hosp Home Care, 595 W State Street, Doylestown, Pa, 18901
Doylestown Hospital, 595 W State St, Doylestown, Pa, 18901
Doylestown Hospital, 595 W State Street, Dolystown, Pa, 18901-0000
Doylestown Hospital, 595 West State St, Doylestown, Pa, 18901
Doylestown Hospital Patho, 595 W State St, Doylestown, Pa, 18901-0000
Doylestown Lumber & Millwork, Po Box 979, Doylestown, Pa, 18901
Doylestown Rehabilitation Sports Med C, 800 W State St, Doylestown, Pa, 18901-2250
Doylestown Womens Health Centr, Georgetown Commons Unit 7, Doylestown, Pa, 18901
Doyley Headley
Dozier John W, 637 N 18th St Apt 307, Philadelphia, Pa, 19130-3346
Dozier Ledeanna, 4847 N 10th St, Philadelphia, Pa, 19141
Dozier Michael, 425 Roselyn St, Philadelphia, Pa, 19120
Dozier Noner, 1034 S Cleveland St, Philadelphia, Pa, 19146
Dpc Llc, 313 W 4th St, Bridgeport, Pa, 19405
Dps Mgmt Inc, C/O Louis Denaples, Dunmore, Pa, 18512
Dpt Consulting Group Inc, One Bala Plaza, Bala Cynwyd, Pa, 19004
Dqe Communications, 1 North Shore Center, Pittsburgh, Pa, 15212
Dr David W Kistler Elementary School, 301 Old River Rd, Wilkes-Barre, Pa, 18702-1507
Dr I A Sternberg Inc, 727 Chestnut St, Philadelphia, Pa, 19106
Dr Larry S Kr
Dr Morton Silver Associates In, Horsham, Pa, 19044
Dr Philip Pearlstein Assoc, Horsham, Pa, 19044
Dr Walter
Draback Michael, Rd 3 Spring Run Rd Ext, Coraopolis, Pa, 15108
Draback Mildred, Rd 3 Spring Run Rd Ext, Coraopolis, Pa, 15108
Drabik Brian, 2703 South Webster Ave, Scranton, Pa, 18505
Drabik Daniel C, 120 Grape St, Philadelphia, Pa, 19127
Drafting Room Inc, Dba Drafting Room Tap Room, Eaton, Pa, 19311
Draganosky David J Esq, 1250 South Broad St, Lansdale, Pa, 19446
Drager Inc, Po Box 8500 - S1225, Philadelphia, Pa, 19178
Dragin Danilo, Post Restant
Drago Joan M, 1326 Pennington Rd, Philadelphia, Pa, 19151
Drago Vincent A, 802 N 8th St, Reading, Pa, 19604
Dragomir Petroff, 15112 Ina Dr, Philadelphia, Pa, 19116
Dragomirova Sofia, 714 Woodbury Lane Apt 2, Whitehall, Pa, 18052
Dragon Carol, 163 Madison Court, Holland, Pa, 18966-0000
Dragon Carol, 163 Madison Ct, Holland, Pa, 18966-0000
Dragon Joseph A, 287 S Ivy Lane, Glen Mills, Pa, 19342
Dragon Joseph A, 287 S Ivy Ln, Glen Mills, Pa
Dragon Merikay, 287 S Ivy Ln, Glen Mills, Pa
Dragon Sheila Mary, 287 S Ivy Lane, Glen Mills, Pa, 19342
Dragone Silvio, 61 E Church Rd, Plymouth Mtg, Pa, 19462
Dragovich Meter, 795 Lester Rd Mtd Rt, Steelton, Pa, 17113-1909
Dragula Helen, 2551 East Hills Dr, Pittsburgh, Pa, 15221-1016
Dragn Edward J, 3070 Bristol Pk, Bensalem, Pa, 19021-0000
Drain Michael D, 4180 S Washington Street, Erie, Pa, 16428
Draine David C, 1285 Woodsedge Rd, Wind Gap, Pa, 18091
Drake Advertising Inc, 2941 Brownsville Rd, Pittsburgh, Pa, 15227
Drake Amber, 26 Valley Rd, Jacobus, Pa, 17407
Drake Amy, 125 Turtlepoint Lane, Thorndale, Pa, 19372
Drake Bernard, 237 S 3rd Street, Lemayne, Pa, 17043-1913
Drake Carol S
Drake David, 1111 A Jefferson Court, Lansdale, Pa, 19446-4361
Drake Deante
Drake Jane
Drake Jane Allison, 1 Maple Lane, Denville, Nj, 07834
Drake Jane Allison, 4 Maple Lane, Denville, Nj
Drake John Robert Bad, 105 Clayton Ct, North Wales, Pa, 19454
Drake Larry, Po Box 24, Somerset, Pa, 15501
Drake Leona I, 237 S 3rd Street, Lemayne, Pa, 17043-1913
Drake Mary A, 283 Bartron Rd, Tunkhannock, Pa, 18162
Drake Mary Anne, 283 Bartron Rd, Tunkhannock, Pa, 18657-1476
Drake Mary J, Winchester, Pa
Drake Melissa L, 19 Park St, Jacobus, Pa, 17407-1212
Drake Robert V, Po Box 274, Tafton, Pa, 18464
Drake Thomas, 810 Wd St Wood Tw#308, Pgh, Pa, 15221
Drake Thomas, Box 272, Pocopson, Pa, 19366-0272
Drake William P Jr Cust, 915 Spring Garden St Unit 113, Philadelphia, Pa, 19123-2621
Drakeford Beverly C, 220 Simpson Rd, Ardmore, Pa, 19003
Drakely Mark
Drakulic Maria H, 200 White Oak Dr, Delmont, Pa, 15626
Drakulic Milan, Pa
Dramatic Difference Ministry The, 2615 Patane Ave, Roslyn, Pa, 19001-1526
Dramatists
Drammond Doris
Drane Lisa A, 368 Tampa Avenue, Pittsburgh, Pa, 15228
Drann Arline M, Box 52e, Hallstead, Pa, 00000-0000
Drann Arline M, Box 52e, Hallstead, Pa, 18822-0000
Drann John P, Box 52e, Hallstead, Pa, 00000-0000
Drann John P, Box 52e, Hallstead, Pa, 18822-0000
Dranoff Perlstein Assoc P, 121 South Broad Street 9th Flo, Philadelphia, Pa, 19106
Dranoff S M, 121 South Broad Street 9th Flo, Philadelphia, Pa, 19106-0000
Draovitch Jane Cust, 221 Bristol Lane, Hollidaysburg, Pa, 16648
Draovitch Tyler S, 221 Bristol Lane, Hollidaysburg, Pa, 16648
Drapeau Romaine, 922 Hampton, Scranton, Pa, 18504
Draper Ann C
Draper Barron, 728 W Roosevelt Blvd, Philadelphia, Pa, 19140-0000
Draper Co, Attn:Trust Operations, Bryn Mawr, Pa, 19010
Draper Co, C/O Bryn Mawr Trust Co, Bryn Mawr, Pa, 19010-3305
Draper Co, C/O The Bryn Mawr Trust Co, Bryn Mawr, Pa, 19010-3213
Draper Lois, 3835 Reno St # A, Philadelphia, Pa, 19104-0000
Draper Lois, 3835 Reno St No 2, Philadelphia, Pa, 19104
Draper Mary
Draper Nelle E, 10 Deerpath Lane, Glenmoore, Pa, 19343
Draper Roscoe D, 736 Buck Ln, Haverford, Pa, 19041

Drapiewski Vincent A, 166 Hanover St Ste, Wilkes Barre, Pa, 18702
 Drapikoski Karen, 1409 Egypt Road # 662, Oaks, Pa, 19456
 Dratch Amy, 827 Meadowbrook Dr, Huntingdon Valle, Pa, 19006-0000
 Draus Ursula, 15082 Cedarbrook Drive, Greencastle, Pa, 17225
 Dravis Jeffrey M, 428 Luther Rd, Johnstown, Pa, 15904-2744
 Drawbaugh Doris R, 12 Washington Blvd, Williamsport, Pa, 17701
 Drayer Anna, Rr 2, Meadville, Pa, 16335
 Drayer Eugene N, 45 Wolf Bridge Road, Carlisle, Pa, 17013
 Drayer Lee A, 104 Buchanan St, Warren, Pa, 16365
 Drayton Charles, Po Box 48393, Philadelphia, Pa, 19144
 Drazenovich Mark, 20 Front St, Minersville, Pa, 17954
 Dream Inc Margaret Howlind, 1500 Walnut Street, Philadelphia, Pa, 19102
 Dream Weavers Of America
 Dreamakerz Travel, 168 Donaldson Rd, Gibsonia, Pa, 15044
 Dredick Al, Taylorsville Road, Washington Crossing, Pa, 18977
 Dreer Allison, Rr 1 Box 1 4, Seven Valleys, Pa, 17636-0970
 Dreer Patrick G Sr, Rr 1 Box 1 4, Seven Valleys, Pa, 17360-9703
 Dreheimis Omur, 7635 Interchange Rd, Lehighton, Pa, 18235-0000
 Dreher Grace D, 515 Scott St, Stroudsburg, Pa, 18360-2203
 Dreibelbis Charlotte C
 Dreibelbis Joseph, 2318 Grandview Blvd, West Lawn, Pa, 19609-0000
 Dreibelbis Raymond C, 320 Spring Rd, Bernville, Pa, 19506
 Dreikorn Russell, Attn: Carol Yori, Exton, Pa, 19341
 Dreisbach Nancy, 1823 Pennland Ct, Lansdale, Pa, 19446
 Drennen Gerald, 332 Prospect St, Lancaster, Pa, 17603
 Drennen Lawrence C, 242 Penn Ave, Oxford, Pa, 19363-1320
 Drenning Fred A, 2524 Knob Hill Road, York, Pa, 17403-0000
 Drenning Mary, Rr 3, Everett, Pa, 15537
 Dresch Michael, 66 N Sycamore Ave, Clifton Heights, Pa, 19018-0000
 Drescher John, 714 Walnut Ave, Langhorne, Pa, 19047
 Dressler Rosemary, 38 Harriet St, Wilkes Barre, Pa, 18705
 Dreszer George L, Dr, 213 North State Street, North Warren, Pa, 16365
 Dreucci Gina, 502 Gallatin St, Perryopolis, Pa, 15473
 Drew Anita, 604 N Queen St, Lancaster, Pa
 Drew Home Fires, Po Box 100, Dunmore, Pa, 18512
 Drew Jan W, 13317 Clara Drive, Hudson, Fl, 34669
 Drew Jerry, 211 Mc Clenaghan Mill Rd, Wynnewood, Pa, 19096
 Drew John, 512 Wellesley Rd, Phila, Pa, 19119
 Drew Kenneth, 7101 Boyer St, Philadelphia, Pa, 19119
 Drew Leslie, 5224 Fifth Avenue, Pittsburgh, Pa, 15232
 Drew Louis, 222 Sydney Street, Philadelphia, Pa, 19119
 Drew Tennis Asphalt Inc, Pedia, Monroeville, Pa, 15146
 Drexen Shari L, 5-20 Asper Way, Doylestown, Pa, 18901
 Drexes Charity A
 Drewry James, 604 River Oak Drive, Reading, Pa, 19601
 Drewry Mary Ann, 4964 Rising Sun Ave, Philadelphia, Pa, 19120
 Drews Iron And Fencing Services Inc, 2129 Deer Ridge Dr, Sanatoga, Pa, 19464
 Drexel Hill Dental, 5100 Township Line Rd, Drexel Hill, Pa, 19026-4502
 Drexel Univ, 3141 Chestnut, Pa, 19104
 Drexel Univ College Of Medicin, Po Box 95000 1035, Philadelphia, Pa, 19195-1035
 Drexel University, 3141 Chestnut St, Philadelphia, Pa, 19104
 Drexel University, Career Management Center, Philadelphia, Pa, 19104
 Drexel University Continuing Education P, 3141 Chestnut St., Philadelphia, Pa, 19104
 Drexeline Supervlu, 5000 State Road, Drexel Hill, Pa, 19026
 Dreyer Denise, 24 Appletree Dr, Levittown, Pa, 19055-0000
 Dreyer Marion G V, 750 Old Lancaster Rd, Berwyn, Pa, 19312
 Dreyfus Investment, 501 Grant St, Pittsburgh, Pa, 15259
 Dreyfus Investment Services, 2 Mellon Bank Center, Pittsburgh, Pa, 15259-0001
 Dreyfus Investment Services Cor, 2 Mellon Bank Ctr Rm 177, Pittsburgh, Pa, 15259
 Dreyfus Investment Services Corp, A/C 181265210, Pittsburgh, Pa, 15219
 Dreyfus Investment Svcs, 2 Mellon Bank Center, Pittsburgh, Pa, 15259-0001
 Dreyfus Investment Svcs Corp, 2 Mellon Bank Ctr, Pittsburgh, Pa, 15259
 Dreyfus Trust Company, Attn Corporate Accounting, New York, Ny, 10166
 Dreyfus Trust Company Cust, 10 Barberry Ln, Levittown, Pa, 19054-2102
 Dreyfus Trust Company Cust, 138 Bodkin St, Pittsburgh, Pa, 15226-1702
 Dreyfus Trust Company Cust, 2876 Old Cedar Grove Rd, Broomall, Pa, 19008-1040
 Dreyton Timothy, 926 W Arizona St, Philadelphia, Pa, 19133
 Driban Joan, 11976 Dumont Rd, Philadelphia, Pa, 19116
 Driban Melvin, 1416 Crosby Dr, Ft Washington, Pa, 19034
 Dries Margaret I, 5160 Shimerville Rd, Emmaus, Pa, 18049-0000
 Driitsas David, 621 Ashmead Road, Philadelphia, Pa, 19106
 Drill Cyrena L, 9908 Bustleton Ave, Philadelphia, Pa, 19115
 Drinker Biddle & Reath 00000-0000
 Drinker Marilyn R, 126 W Gravers La, Philadelphia, Pa, 19118
 Drips Panes Co, Meadville, Pa, 16335
 Driscoll Adam S L
 Driscoll Cynthia, 912 Linden Loop, Pocono Summit, Pa, 18346
 Driscoll David, 8875 Ridge Ave 21, Philadelphia, Pa, 19128-0000
 Driscoll Donald, C/O David Driscoll, Philadelphia, Pa, 19139
 Driscoll Douglas J, 5210 Carversville Rd, Doylestown, Pa, 18901
 Driscoll E Jr C, Pnc Bank, Philadelphia, Pa, 19103
 Driscoll Eleanor T, 2840 Newberry Road, Philadelphia, Pa, 19154
 Driscoll Ellen J, 4228 Greenridge Rd, Pittsburgh, Pa, 15234
 Driscoll Helen C, C/O Jack Lotsey Co, Phila, Pa, 19124-0000
 Driscoll Ins & Fin Serv Inc, Po Box 98288, Pittsburgh, Pa, 15227
 Driscoll Michele L, 8875 Ridge Ave 21, Philadelphia, Pa, 19128-0000
 Driscoll Patrick R, 11826 Colman Rd, Philadelphia, Pa, 19154-2509
 Driscoll Paul J Sr, C/O Jack Lotsey Co, Phila, Pa, 19124-0000
 Driscoll Richard H, Pocono Lake, Preserve, Pa, 18348-9998
 Driscoll Thomas Estate, C/O Terrence J Kerwin, Harrisburg, Pa, 17101-1606
 Driskill Donald O, Pmb 214 62 Dallas Sc, Dallas, Pa, 18612
 Drislane Edward J, Box 1974 Rd 1, Berwick, Pa, 18603-0000
 Drislane Frances Cust, Box 1974 Rd 1, Berwick, Pa, 18603-0000
 Drive Magazine, Horsham, Pa, 19044
 Drnevich Jean, 53 Central Avenue, North Versailles, Pa, 15137
 Drob James S, 907 Clay Ave, Scranton, Pa, 18510-1131
 Drobenak Theresa M, 265 W Grant St, Exeter, Pa, 18643
 Droscher Julia E, 200 N Wynnewood Ave, Wynnewood, Pa, 19096
 Drogus Laurie, 25 S Oak Dr, Beaver Falls, Pa, 15010
 Drogus Robert, 25 S Oak Dr, Beaver Falls, Pa, 15010
 Drohn Jason, Psu Behrend 1614, Erie, Pa, 16563
 Drop David, Hc 1 Box 1626, Blakeslee, Pa, 18610
 Drop Matthew J, 2208 May St, Pittsburgh, Pa, 15235
 Drott Kaminer, 7666 Wood Bine Ave, Philadelphia, Pa, 19151
 Drorbaugh Wells Jr, C/O Pnc Bank Na, Philadelphia, Pa, 19103-0000
 Dros Elsie H, Po Box 937, Scranton, Pa, 18501-0937
 Dros George W, One Tower Bridge Cae 345018339, West Conshohocken, Pa, 19428-2877
 Drosdick David W, 2760 Clearview Dr, York, Pa, 17404-1328
 Drosdick Lisa S, 2760 Clearview Dr, York, Pa, 17404-1328
 Drost Frances, 3075 Chatham St, Philadelphia, Pa, 19134-4306
 Drost Harry J, 2916 Willett Rd, Pittsburgh, Pa, 15227-2351
 Drost Marilyn K, 9715 Harmony Dr, Ingomar, Pa, 15127
 Drott M Carl, 1 Dartmouth Cir, Swarthmore, Pa, 19081-1623
 Drivers And Mechanics Bk The, 30 S George Street, York, Pa, 17401-1440
 Drivers Bank, 915 Indian Rock Dam, York, Pa, 17403
 Droz Carmelo T, 815 E 4th Street, Bethlehem, Pa, 18015
 Drozd Amber, 1215 Shackamaxon St, Philadelphia, Pa, 19128
 Drozd Lyudmyla, 10610 Cowden Street, Philadelphia, Pa, 15116
 Drozda Stephen F, 1293 Pine St, Pottstown, Pa, 19464-1914
 Drs Aarons Schmelz Pc, 300 Halket Street 1233, Pittsburgh, Pa, 15213
 Drs Baird Dell Reed, Internal Med Assoc, Columbus, Pa, 00000
 Drs Barron And Sawyer Assoc, 400n Buckstown Rd 2b, Langhorne, Pa, 19047-8310
 Drs Bursgur
 Drs Hill, 500 Sharon Road, Beaver, Pa, 15009
 Drs John & Chantz & Assoc, Po Box 382046, Pittsburgh, Pa, 15250-8046
 Drs Joyce Frye Doug Ross And A, Womens Group, Phila, Pa, 19103
 Drs Love T10 31 00 Zill, Po Box 848, Mars, Pa, 16046
 Drs Lupin And Sklar, Hatfield, Pa, 19440
 Drs Manenti, 500 Sharon Road, Beaver, Pa, 15009
 Drs Manenti T12 31 00 Hi, 500 Sharon Road, Beaver, Pa, 15009
 Drs R A Long, J B Hayden, Huntingdon, Pa, 16652
 Druck M Carol
 Druck Philip L, Po Box# 307, Dallastown, Pa, 17313
 Druckenmiller David P, 210 Bratton Avenue, Lewistown, Pa, 17044
 Druckenmiller S, Mib 2000 One Logan Sq, Philadelphia, Pa, 19103
 Druding James, 811 Carpenter, Philadelphia, Pa, 19147
 Druding Karen H, 116 Macklenburg Dr, Perlynn, Pa
 Drueding Elizabeth I, 1062 Huntington Road, Abington, Pa, 19001-4605
 Druetto Connie, 433 Matamoras Rd, Halifax, Pa, 17032-9698
 Druetto Michael J, 433 Matamoras Rd, Halifax, Pa, 17032-9698
 Drug Center Inc, 3420 Edgemont Ave, Brookhaven, Pa, 19015
 Drug Emporium Pharmacy 234, 305 Lancaster Ave, Frazer, Pa, 19355
 Drug Information Ass, 501 Office Center Drive, Fort Washington, Pa, 19034-3211
 Drug Information Assoc, 800 Enterprise Road, Horsham, Pa, 19044-3595
 Drug Information Association, P O Box 7777-W8405, Philadelphia, Pa, 19175
 Drug Information Association, Po Box 7777-W8405, Philadelphia, Pa, 19175
 Drug Thrift, 105 E Street Rd, Feasterville, Pa, 19053
 Drugan Jonelle, 800 Penn Center Blvd, Pittsburgh, Pa, 15235
 Druhaloski Bernice, 73 Statler St, Central City, Pa, 15926-1419
 Drukenbrod Jon S, Po Box 347, Brookville, Pa, 15825-0347
 Druker David, 331 South St, Philadelphia, Pa, 19147-1518
 Druker Helen, 331 South St, Philadelphia, Pa, 19147-1518
 Drum Alice M, 50 Chambersburg Street, Gettysburg, Pa, 17325-1101
 Drum Elmer J, Rd #1, Montgomery, Pa, 17752
 Drum Ray K, 50 Chambersburg Street, Gettysburg, Pa, 17325-1101
 Drumheiser Lorina, 215 A South Old Trail, Selinsgrove, Pa, 17870
 Drumheiser Louanne
 Drumheiser Robert A, 305 S Market St, Mount Carmel, Pa, 17851
 Drumheller Homer
 Drumm Evelyn M, 9896 Bustleton Ave Apt 328-A, Philadelphia, Pa, 19115
 Drumm George B, 712 7th Court, Palm Beach Gardens, Fl, 33410
 Drumm Thomas A, 4324 Longshore Ave, Philadelphia, Pa, 19135
 Drummer Lynette & John, 1449 Maryland Ave., Severn, Md, 21144
 Drummond Catherine, 12 Hilltop Dr, Morrisville, Pa, 19067
 Drummond Derek, 5614 Warrington Ave, Philadelphia, Pa, 19143
 Drummond Ella, 1729 Georges Ln, Philadelphia, Pa, 19131
 Drummond Ella M, 1729 Georges Lane, Philadelphia, Pa, 19131
 Drummond Ella M, 1729 George's Ln, Philadelphia, Pa, 19131
 Drummond Ethel, 5112 Folsom St, Phila, Pa, 19139
 Drummond Robert W, 1042 Longspur Rd, Audubon, Pa, 19403-2045
 Drummond Robert W Jr, 1042 Longspur Rd, Audubon, Pa, 19403-2045
 Drummond Sylvia A, 631 W Wilkes Barre St, Easton, Pa, 18042
 Drumsta Melanie, 573 Northampton St, Kingston, Pa, 18704-4522
 Drumsta Mildred B, 573 Northampton St, Kingston, Pa, 18704-4522
 Drury Gary L, Horsham, Pa, 19044
 Drury William L, R Route 4 Box 409, Denver, Pa, 17517-9804
 Druschel Media, 114 S Division Street, Zelenople, Pa, 16063--120
 Druschel Ralph, 114 S Division Street, Zelenople, Pa, 16063-1208
 Druslak Joseph, 36 Newport Road, Glen Lyon, Pa, 18617-1215
 Druzak Medical, 200 1st Street, Ambridge, Pa, 15003
 Druzak Samuel J, 18 Hemlock Rd, Nesquehoning, Pa, 18240-2424
 Dry Jesse D, 16 E High Street, Wolmesdorf, Pa, 19567
 Dry Kathy J, 16 E High Street, Wolmesdorf, Pa, 19567
 Dryer John D, 694 Washington Pike, Avella, Pa, 15312
 Dryfhout Janet M, P O Box 1095, Lacombe, Fo, 00000-0000
 Drylie Susan, 67 W State St, Doylestown, Pa, 18901
 Dryzal Dennis D, 37 Cardiff St, Johnstown, Pa, 15906-1001
 Dscp (Defense Support Center P, 700 Robbins Ave Bldg 6, Philadelphia, Pa, 19111
 Dsw Tool, Rd 1, Gouldsboro, Pa, 18424
 Dtc Pension Plan 00000-0000
 Dti Electric Inc
 Du Jennifer, 3258 North Park Ave, Philadelphia, Pa, 19140
 Du Jiang, 219 Millitta Ctco, Collegeville, Pa, 19426
 Du Pont Company, Po Box 8500-S3240, Philadelphia, Pa, 19178
 Dua Anirudh, 8 Neshaminy Interplex 209, Trevese, Pa, 19053
 Duaine John, 12513 Chilton Rd, Philadelphia, Pa, 19154
 Duane Heckscher, One Liberty Place, Philadelphia, Pa, 19103-0000
 Duane Morris, One Liberty Place, Philadelphia, Pa, 19103-0000
 Duane Morris & Heckscher, 1 Liberty Place, Philadelphia, Pa, 19103
 Duarte Paulo C P
 Duarte Sylvia A P, 1285 S Avignon Dr, Gladwyne, Pa, 19035
 Dubal Laurie A, 306 1st Ave, Altoona, Pa, 16602
 Dubar Rose

Dubar Winton
Dubay Hilliard Elizabeth, 145 Thomas Ave, Butler, Pa, 16001-6219
Dubbs Billy J, 301 Mc Kean St, Fleming, Pa, 16835
Dubbs Debra A, 3614 Hickory Hill Road, Bethlehem, Pa, 18015-5513
Dubbs Kathryn E, 35 Penn Ave, Coatesville, Pa, 19320
Dubee Edward T, 123 Tulip St, Dingsman Ferry, Pa, 18328
Dubendorf Stacie, Po Box 14, Mc Veytown, Pa, 17051-0014
Dubin Jeremy A, 621f South American St, Philadelphia, Pa, 19147
Dubin Robert, 159 Old Belmont Ave, Bala Cynwyd, Pa, 19004-0000
Dubin Samuel S, 500 E Marylyn Ave Apt B16, State College, Pa, 16801-6263
Dubin Shirley, 1228 Kerper St, Philadelphia, Pa, 19111-4928
Dubins Harold Estate, Equitabel Life Ste 111, Bala Cynwyd, Pa, 19004
Dublin Courtney, 420 March Street, Shillington, Pa, 19607
Dublin Dollar Discount, Po Box 28, Dublin, Pa, 18917
Dublin Management Associates I, Po Box 769, Ft Washington, Pa, 19034
Dubois Anthony, 16 Valley View Dr, Elysburg, Pa, 17824
Dubois Builders Association
Dubois Business & Professional
Dubois Country Place Inc, Rr 2 Box 191, Du Bois, Pa, 15801-9401
Dubois Ednaa, 215 E Water, Muncy, Pa, 17756
Dubois John R, 53 West Greenwood Ave, Lansdowne, Pa, 19050
Dubois Kathryn, 250 South Queen, York, Pa, 17403
Dubois Mary Evelyn
Dubois Reg Med Ctr, Po Box 447, Dubois, Pa, 15801
Dubois Regional Medical Cente, 100 Hospital Avenue, Du Bois, Pa, 15801
Dubois Robert Edwin
Dubon Alberto Mr., 107-42 Lefferts Blvd, Queens, Ny, 11419
Dubose James, 336 East 17th St, Erie, Pa
Dubose Raymond, 2009 N. 52nd Street, Philadelphia
Dubosque Sharon M, 609 Wlafette St, Norristown, Pa, 19401
Duboyd Dion, 6214 Columbia Avenue, Philadelphia, Pa, 19131
Dubree Blaise J, 259 Independence Ct., Collegeville, Pa, 19426
Dubree Jennifer R, 334 Cedarhill Rd, Peach Bottom, Pa, 17563
Dubrow Calvin, 1188 Dekalb Pike, Blue Bell, Pa, 19422
Dubrow Kenneth, 1700 Market St A 1416, Philadelphia, Pa, 19103
Dubs Sherri, N119 Camelot Arms Apt, York, Pa, 17402-0000
Dubzak Matthew, 12090 Abby Road, Philadelphia, Pa, 19154
Duca Frank, 1025 Baimbridge St, Philadelphia, Pa, 19147
Duca Matthew C., 249 Old Willington Rd., Coatesville, Pa, 19320
Ducatte Gregg S, 25 Parkside Dr, Langhorne, Pa, 19047
Ducay Richard
Duch E C, Rd 1 Box 69a, Spring Creek, Pa, 16436-9603
Duch Ronald, 1771 Cindy Ln, Hatfield, Pa, 19440-3218
Duchak Stephen J, 2425 E Colonial Drive, Boothwyn, Pa, 19061-2223
Ducharme John F, 467 Creek Road, Christiansa, Pa, 17509
Duck Robert F, 6962 Lemington Ave, Pittsburgh, Pa, 15206-1269
Duckett Joyce, 5301 Cedar Avenue, Phila, Pa, 19143
Duckinfield Sue A, 156 Lloyd Rd, West Grove, Pa, 19390
Duckworth Michelle, 444 East Walnut Street, Macungie, Pa, 18062
Ducos Simeon, 6 East Phillips St, Coaldale, Pa, 18218-1526
Ducray Doris, By The Creek, Nobletown, Pa, 15071
Duda David, 4807 E Circle Dr, Harrisburg, Pa, 17111
Duda Debbie
Dudak Faith L, 115 Guadacanal Rd, New Castle, Pa, 16105-1716
Dudbridge Elsie R, Southampton Es F109, Southampton, Pa, 18966
Duddy Bruce J, 30 31 Hampstead Cir, Wynnewood, Pa, 19096
Dudek Dorothea C
Dudek Joseph W, 243 South Warnock St, Philadelphia, Pa, 19107-6749
Dudhat Dillp N Dmd Pc, 35 B Woodland Ave, Morton, Pa, 19070
Dudick Elizabeth S, Comger Pl, Wellensburg, Pa
Dudkiewicz Alfred P, 2313 S Gilinger Rd, Lafayette Hl, Pa, 19444
Dudley Daniel J, 1203 Seneca Rd, Bloomsburg, Pa, 17815
Dudley E G, 195 Mayfair Dr, Pittsburgh, Pa, 15228
Dudley Kenneth P, 324 W 4th St Apt 306, Emporium Pa, Pa, 15836
Dudli Christopher A, 612 Stewart Road, Collegeville, Pa, 19426-0000
Dudlik Marilyn, 212 Orthodox Drive, Richboro, Pa, 18954
Dudlik Marilyn B, 212 Orthodox Drive, Richboro, Pa, 18954
Dudnanski James A, 115 New Cranberry, Hazleton, Pa, 18201
Dudnanski John, 115 New Cranberry, Hazleton, Pa, 18201
Dudukozich Kimberly J, Po Box 195, Loretto, Pa, 15940
Duecker Hans, Riesebusch 40c, Germany, Fo, 00000-0000
Duemler Flora M T Custodian, 705 West Ave, Jenkintown, Pa, 19046
Duenes Maria, Horsham, Pa, 19044
Duenez Lorena, Horsham, Pa, 19044
Dueno Rafael, 40 Louella Court, Wayne, Pa, 19087
Duer Jack, 2416 W Fourth St, Williamsport, Pa, 17701-4231
Duerr Catherine T, 384 Avon Rd, Upper Darby, Pa, 19082
Duerr Robert J, 384 Avon Rd, Upper Darby, Pa, 19082
Duerring Burton C
Dues Charles, P.O. Box 34 Adah, Adah, Pa, 15410
Duey James, 862 Spruce Ave, West Chester, Pa, 19382-0000
Duez Michael S, Box 611 Flegal Road, Clearfield, Pa, 16830
Dufallo Joseph M, 1536 Athens Dr Apt 4, White Hall, Pa, 18052-0000
Dufendach Lee B, 17 Fullrun Road, Levittown, Pa, 19056
Duff Bernice F, B0x 2938 Rr 1, Enon Valley, Pa, 16120
Duff Casey B, 3327 Main Street Lot 1, Conestoga, Pa, 17516
Duff Christopher A, 2807 Library Rd, Pittsburgh, Pa, 15234-2620
Duff Donald A, 59 Penn Circle W, Pittsburg, Pa, 15026
Duff John M, Pittsburgh, Pa, 15207
Duff John R, 11070 Babcock, Gibsonia, Pa, 15044
Duff Karin M, 41 Center St, Hanover, Pa, 17331
Duff Margaret, 1132 Vance Ave, Coraopolis, Pa, 15108-1943
Duff William M, 417 N Craig St, Pittsburgh, Pa, 15213-0000
Duffalo Melody, 211 Nottingham Court, Glen Mills, Pa, 19342-0000
Duffett Thomas J, Apt A3 Foxglove Arms, Greensburg, Pa, 15601-0000
Duffey John T, 1012 Pine St, Montoursville, Pa, 17754
Duffey Louise M
Duffield Grant W, 332 W Horter St #C, Philadelphia, Pa, 19119
Duffield Margaret J, 332 W Horter St #C, Philadelphia, Pa, 19119
Duffield William J, 735 W Ontario St, Philadelphia, Pa, 19140
Duffin Thomas B, 109 S Main St Fl 3, Nazareth, Pa, 18064-2016
Duffner Paul, 425 3rd Ave, Carnegie, Pa, 15106
Duffy Ann C, 1458 Greystone Dr, Pittsburgh, Pa, 15206
Duffy D Raymond, 2044 Spring Mill Rd, Lafayette Hl, Pa, 19444
Duffy Denise M, 833 Fuller St, Philadelphia, Pa, 19111-2314
Duffy Donald, 476 Shakespeare Drive, Collegeville, Pa, 19426
Duffy Doris J, 120 Short Street, Butler, Pa, 16001-0000
Duffy Frances M
Duffy Francis T, 1803 Olney Ave, Philadelphia
Duffy Fred Tru A, 1112 Yellow Springs Rd #, Chester Sprgs, Pa, 19425
Duffy Ian M, 2709 Van Buren, Lowes Burrell, Pa, 15068-0000
Duffy James E, 14 Naylor Court, Quakertown, Pa, 18951-0000
Duffy Jay Thomas, Po Box 669, Conneaut Lake, Pa, 16316-0000
Duffy Joseph, 1829 Pine St Apt 104, Phila, Pa, 19103
Duffy Julie N, 3761 Highland Ave, Drexel Hill, Pa, 19026
Duffy Kathleen M
Duffy Kim D, 14 Naylor Court, Quakertown, Pa, 18951-0000
Duffy Maria T, 1332 Argyle Rd, Berwyn, Pa, 19312
Duffy Mary J
Duffy Michael, 229 Pinetown Road, Audubon, Pa, 19403
Duffy Michael P, 26 Oaktree Dr, Levittown, Pa, 19055-1526
Duffy Nancy A, 1458 Greystone Dr, Pittsburgh, Pa, 15206
Duffy Nancy D Cust, Po Box 669, Conneaut Lake, Pa, 16316-0000
Duffy Paul J, 1332 Argyle Rd, Berwyn, Pa, 19312
Duffy Timothy, 232 Huntley Rd., Upper Darby, Pa, 19082
Duffy William R, 161 Richmond Circle, Pittsburgh, Pa, 15237-3679
Dugan Catherine M, 706 Carson St, Bristol, Pa, 19007-3834
Dugan Christine M, 9 West Elbon Road, Parkside, Pa, 19015
Dugan Francis X, 202 Lewis Ave, East Lansdowne, Pa, 19050-2646
Dugan Gerald, 738 Windvue Dr, Pittsburgh, Pa, 15205
Dugan Gerald F, Plan Handlers Inc., West Chester, Pa, 19380
Dugan Joan M, 706 Woodbrook Lane, Norristown, Pa, 19401
Dugan John, 612 Eastman St, West Mifflin, Pa, 15122-0000
Dugan John M, 4316 Penn St, Philadelphia, Pa, 19124-3932
Dugan Loretta N, 501 Stone Street, Osceola Mills, Pa, 16666-1235
Dugan Margaret, 519 Barbara Drive, Norristown, Pa, 19403-4151
Dugan Mary S, 2650 Ballyunion Rd, Center Valley, Pa, 18034
Dugan Michael, 519 Barbara Drive, Norristown, Pa, 19403-4151
Dugan Nicholas Jr, 1029 4th, Cotasaugna, Pa
Dugan Rebecca, 2063 E Fletcher St, Philadelphia, Pa, 19125-1539
Dugas Matthew, Rd 1 Box 4, Slovan, Pa, 15078
Dugas Susan, Rd 1 Box 4, Slovan, Pa, 15078
Dugery James, 3512 Horton Rd, Newtown Sq, Pa, 19073
Dugery John D, 531 Old Buck Ln, Haverford, Pa, 19041-1214
Duggan James Scott, 9 Windfield Circle, Emmaus, Pa, 18049-0000
Duggan Mark S, 1010 General Forbes, Jeannette, Pa, 15644-9305
Duggan Sandra J, 8323 Ardleigh, Philadelphia, Pa, 19118
Duggar Bertie, C/O Louise Fields, Philadelphia, Pa, 19129
Dugger Barbara G, 3900 Burgess Pl, Bethlehem, Pa, 18177-9097
Duggins Ray B, Cherry Hill Estates R D 1, Chadds Ford, Pa, 19317-9801
Duggins Ray B, Mccarthy Drive, Chadds Ford, Pa, 19317-9801
Duhatscek Anna, 540 Unruh St, Philadelphia, Pa, 19111-4633
Duhatschek John, 540 Unruh St, Philadelphia, Pa, 19111-4633
Duk Kim Chong, 539 Davis Rd, Cheltenham, Pa, 19012
Dukas Deese, 2838 Darlington Rd, Beaver Falls, Pa, 15010
Dukas Desse, 2838 Darlington Rd, Beaver Falls, Pa, 15010-1048
Duke Charles J, P O Box 548, Bradford, Pa, 16701-0548
Duke Debra
Duke Ella Carver, 224 W Trenton Ave, Morrisville, Pa, 19067-0000
Duke Ella Carver, 224 Wtrento Ave, Morrisville, Pa, 19067
Duke Ellington School000000-0000
Duke Energy, Horsham, Pa, 19044
Duke June, 3785 New Lancaster, Milroy, Pa, 17063
Duke Margaret A, Apt 820, York, Pa, 17403
Duke Pamela, Pa
Duke Patricia, P O Box 548, Bradford, Pa, 16701-0548
Duke Patricia A, 222 W Washington St, Bradford, Pa, 16701-1026
Duke Power Co Master, Room 1320 One Mellon Bank, Pittsburgh, Pa, 15258-0001
Dukeman Ellen, 8 East James St, Lancaster, Pa, 17602
Duker Brian Joseph, 224 Elmwood Ave # A, Woodlyn, Pa, 19094-1622
Dukes Anna H, 6323 Dicks Ave, Philadelphia, Pa, 19142-3008
Dukes Brian R, 224 Elmwood Ave # A, Woodlyn, Pa, 19094-1622
Dukes Evonne S, 107b Hall Rd, Phoenixville, Pa, 19460-0000
Dukuly Florence, 7417 Brockton Rd, Philadelphia, Pa, 19151
Dula Jeffrey S, Rr 2 Box 2225, Shickshinny, Pa, 18655
Dulal Mohammed, 757 East Main St, Lansdale, Pa, 19446
Dulaney John Etux O, 760 E Greene St, Waynesburg, Pa, 15370
Duletsky Marvin
Dulick Susan, 2590 South Delaware Drive, Easton, Pa, 18042-0000
Dulin Bud, Po Box 737, Trexlertown, Pa, 18087
Dulisse Richard, 105 Crestview Rd, Upper Darby, Pa, 19082-0000
Dulkie Helen A, 16645 12 Mile Rd, Roseville, Ma, 48066
Dull Mary, 100 Clearbrook Dr, Cranberry, Pa, 16066
Dull Richard, 100 Clearbrook Dr, Cranberry, Pa, 16066
Dullebawn Allison D, 17 S. 5th Ave., Lebanon, Pa, 17042
Duloamou James, Halco Mining, Pittsburgh, Pa, 15222-4801
Dulsky Cynthia Ann, 15 William St, Plains Township, Pa, 18705-0000
Dumara Dariusz, Po Box 129, Gradyville, Pa, 19039
Dumaran Delfa G Md, 308 Huntingdon Pike, Rockledge, Pa, 19111
Dumaret Diana L, 502 Cortland East, McKees Rocks, Pa, 15136
Dumas Christine, 559 Jeanne D Arc St
Dumas Pateira, 1503 Plaza Apts., Lebanon, Pa, 17042
Dumbleton Sibhnan A Md, 3400 Spruce St, Philadelphia, Pa, 19104-0000
Dumbrys Agota, 2612 E Madison, Philadelphia, Pa, 19104
Dumbrys Kazys, 2612 E Madison, Philadelphia, Pa, 19134-5202
Dumic Mira, 2808 Palmgreen St, McKeesport, Pa, 15132
Dumont Elizabeth S, 1595 Brookline Blvd, Pittsburgh, Pa, 15226
Dumont Kevin, 5223 Liberty Avenue, Pittsburgh, Pa, 15224
Dumornay Wilson, 3450 Wayne Ave Apt 10m, Bronx, Ny, 10467--251
Dumrauf Joseph, 1315 Gifford St, Pittsburgh, Pa, 15220
Dun And Bradstreet
Dun And Bradstreet, 899 Eaton Avenue, Bethlehem, Pa, 18025
Dun Bradstreet, 899 Eaton Ave, Bethlehem, Pa, 18025
Dun Bradstreet Expatriates, 861 Marcon Blvd, Allentown, Pa, 18103

Dun Bradstreet Inc, 245 Main St, Dickson City, Pa, 18519
 Dunbar Dawad A, 1116 No 63rd Street, Philadelphia, Pa, 19151
 Dunbar Jacob Jacqueline, University Of Pittsburgh, Pittsburgh, Pa, 15261
 Dunbar Laytonya L, 6826 Upland Street, Pittsburgh, Pa, 15208
 Dunbar Michael F, Box 537, Pittsburgh, Pa, 15230-0537
 Dunbar Mila
 Dunbar Robert A, 124 Hershey Mill Rd, Mountville, Pa, 17554-1833
 Dunbar Ruth A, 95 Jacktown Rd, Bangor, Pa, 18013-9552
 Duncan Alvira, Po Box 1182, Monroeville, Pa, 15146
 Duncan Anthony, 5721 Morris St, Philadelphia, Pa, 19144
 Duncan Benjamin F, 305 State St, Baden, Pa, 15005-1903
 Duncan Brack, 357 S 3rd St, Reading, Pa, 19602
 Duncan Christiane, 747 So 2nd Street 3, Philadelphia, Pa, 19147
 Duncan Colin, 1939 Wickford Place, Wyomissing, Pa, 19610
 Duncan Dale, 589 Lockport Street, Youngstown, Ny, 14174
 Duncan Donuts, 3905 Kensington Ave
 Duncan Ellen C, 61 N Confederate Ave, Gettysburg, Pa, 17325
 Duncan Frank Estate, Po Box 262, Glenshaw, Pa, 15116-0262
 Duncan George T, 162 Merion, Narberth, Pa, 19072-0000
 Duncan George W
 Duncan Harry, 2326 S Colorado St, Philadelphia, Pa, 19145
 Duncan John H
 Duncan Mildred L, 305 State St, Baden, Pa, 15005-1903
 Duncan Peter Iii S, R R 1 Box 33, Millerstown, Pa, 17062
 Duncan Robert H Jr, 18 Buttonwood Ave, Frazer, Pa, 19355
 Duncan Rose M
 Duncan Sarah E, 43 Clayburgh Road, Thornton, Pa, 19373
 Duncan Shaona-Hayes, 204 Reifer Street, Pittsburgh, Pa, 15210
 Duncan Tanya C, 1939 Wickford Place, Wyomissing, Pa, 19610
 Duncan Taylor Andrea K, Rr 2 Box 96a, Mcconnellsburg, Pa, 17233-9802
 Duncan True Value, Po Box 229, Jeannette, Pa, 15644
 Duncan Vanise, 23 Charlton Rd, Harrisburg, Pa, 17112-3320
 Duncan W, 403 Cheswold Ct, Wayne, Pa, 19087
 Duncanson Holt Inc, 1650 Market St Ste 5060, Philadelphia, Pa, 19103
 Duncavage Frank, 4315 I Street, Philadelphia, Pa, 19124
 Dunchuck Cole A, 3 Willowbrook Drive, Greensburg, Pa, 15601
 Dundore Alvin P, 162 N Centre Ave, Lessport, Pa, 00000-0000
 Dundore Himes Ob/Gyn Associate, 647 N Broad St Exit, Grove City, Pa, 16127
 Dundore Roy, 10 S 4th St
 Dunfee Donette
 Dungan Andrea G, Rr 4 Box 4838, Mohnton, Pa, 19540
 Dungee John Iii, 1203 Denise Cir, Phoenixville, Pa, 19460
 Dungee Nicole D, Po Box 32, Philadelphia, Pa, 19105
 Dungee Ruth, 00721 E Upsal St, Philadelphia, Pa, 19119
 Dunglein Anna Marie, 11 Country Club Blvd, Uniontown, Pa, 15401-4931
 Dunham Colin R, 230 Sherwood Dr, Cranberry Twp, Pa, 16066
 Dunham Elizabeth E, 876 Kennedy Ct, Warrington, Pa, 18976-1755
 Dunham Linda, 46 N 18th St, Harrisburg, Pa, 17103-2504
 Dunham Marion K, 207 Ottawa St Rm 319, Johnstown, Pa, 15904-2337
 Dunham Robert, Rr 2, Hunlock Creek, Pa, 18621
 Dunkeberger
 Dunkelberger Robert R, Rr 4 Box 478-A, Boyertown, Pa, 19512
 Dunker John P, 3056 Glendon Rd, Bethlehem, Pa, 18017-2547
 Dunker Lynn H, 3056 Glendon Rd, Bethlehem, Pa, 18017-2547
 Dunker Susan C, 960 Meadowbrook Dr, Huntingdon Vall, Pa, 19006
 Dunkin Donuts, 8000 Pine Rd, Philadelphia, Pa, 19111
 Dunkin Donuts, 990 Carlisle Street, Hanover, Pa, 17331
 Dunkle Earle E, 377 Hublersburg Rd, Bellefonte, Pa, 16823-6549
 Dunkle Gena J
 Dunkle John J, 114 East Locust Street, Centre Hall, Pa, 16828
 Dunkle Kenneth E, 1206 Bus Mong, Knox, Pa, 16232
 Dunkle Laura D, 377 Hublersburg Rd, Bellefonte, Pa, 16823-6549
 Dunkle Melverta M
 Dunkleberger Kevin, 755 E Howard St, Bellefonte, Pa, 16823
 Dunkleberger George D, 25 Gobin Dr, Carlisle, Pa, 17013
 Dunkleberger Randy L, 103 Petersburg Road, Carlisle, Pa, 17013-3131
 Dunkleberger Randy L, 415 Dunkleberger Road, Mechanicsburg, Pa, 17055-9770
 Dunkley Robert, Masontown Rd, Smithfield, Pa, 15478
 Dunlap Annette, Rr 2 Box 337, Factoryville, Pa, 18419
 Dunlap Bard, 730 Mulberry St, Monaca, Pa, 15061
 Dunlap Daniel R, 39 R Lehman Street, Lebanon, Pa, 17042-0000
 Dunlap Donna, 441 E Susquehanna St, Allentown, Pa, 18103-0000
 Dunlap Eleanor W, 1176 Leisure Dr, Chambersburg, Pa, 17201-7603
 Dunlap Ellis D, 910 Westminster Ave, Hanover, Pa, 17331-9230
 Dunlap Emma M, C/O Sanyek Kirschner, Butler, Pa, 16001-1960
 Dunlap Ferris, 2501 W 4th Street, Chester, Pa, 19013
 Dunlap Ford, Rd 2 Box 7u, Howard, Pa, 16841-9616
 Dunlap Frederick, Pa
 Dunlap Kathryn A, 910 Westminster Ave, Hanover, Pa, 17331-9230
 Dunlap Myrtle E, C/O J Thompson 105 P, E Fallowfield, Pa, 19320
 Dunlap Preston N, Rr 2 Box 51aa, Smethport, Pa, 16749
 Dunlap Sharonda, 4553 Morris St, Phila, Pa, 19144
 Dunlap Stella
 Dunlap Thomas, 1901 Edisonville Road, Strasburg, Pa, 17579
 Dunlap Wendy, 3110 Conway Wallrose Rd, Baden, Pa, 15005
 Dunlavy Ryan M, 31 Webster Pl, Brooklyn, Ny, 11215-5507
 Dunlevy Donald W, 278 Beacon Dr, Harrisburg, Pa, 17112
 Dunley Lawrence, 1321 A 49th, Philadelphia, Pa, 19019
 Dunlop Robert, 808 South Warnock Street, Philadelphia, Pa, 19147
 Dunmeyer Cynthia, R D #2 Box 82a, Smithfield, Pa, 15478
 Dunmeyer Michael, R D #2 Box 82a, Smithfield, Pa, 15478
 Dunmire Anna, No Known Address, Xxxxx, Pa, 99999
 Dunmire Chester, 641 Macdade Blvd, Collingdale, Pa, 19023
 Dunmire Evelyn B, 641 Macdade Blvd, Collingdale, Pa, 19023
 Dunmire Julia M, 712 Gaskill Avenue, Jeannette, Pa, 15644-3302
 Dunmire Lori A, Rr 2 Box 348 B, Saltsburg, Pa, 15681
 Dunmire Paul L
 Dunmire Paulette, Po Box 324, Kittanning, Pa, 16201
 Dunmore Medical, 114 Main St, Luzerne, Pa, 18709
 Dunmyre George, 4475 Bulltown Rd, Murrysville, Pa, 15668
 Dunn Andrew, 398 Prairie Lane, West Chester, Pa, 19380-2171
 Dunn Andrew R Jr, 157 N Macdade Blvd, Glenolden, Pa, 19036-0000
 Dunn Ann Mayo
 Dunn Anna M, 1134 So Front St, Philadelphia, Pa, 19147-5522
 Dunn Barbara, Pa
 Dunn Catherine, 159 Bishop Dr, Norristown, Pa, 19403-2843
 Dunn Chris, Rr2 Box 372, Hawley, Pa, 18428
 Dunn Christopher, Rr 1 Box 1090b, Wampum, Pa, 16157
 Dunn Clifford W, 1586 Treasure Lake, Du Bois, Pa, 15801-0000
 Dunn Deborah, 7214 W Passyunk, Philadelphia, Pa, 19142
 Dunn Edmund, Apt 905a, Elkins Park, Pa, 19117-2338
 Dunn G. W. Esq, 211 Olive St, Media, Pa, 19063
 Dunn Geraldine Minni, 2618 Mt Royal Rd, Pittsburgh, Pa, 15217
 Dunn Jason, 824 Samoset Drive, Harrisburg, Pa, 17109
 Dunn Jeanne M, 99 Hemlock Dr, Glen Mills, Pa, 19342
 Dunn Jeffrey W, 5603 Pavillion, Wexford, Pa, 15090-0000
 Dunn John, 71 S 5th Street, Coatesville, Pa, 19320
 Dunn John L, Po Box 18, Glenolden, Pa, 19036-0018
 Dunn Jonathan, 406 W Bruce St, Hazelton, Pa, 18201
 Dunn Joseph J, C/O Pnc Bank Tax Dept, Philadelphia, Pa, 19103
 Dunn Kathlene O, 262 Old Dublin Pike, Doylestown, Pa, 18901
 Dunn Lawrence, 2102 Broadway Ave Apt 2, Pittsburgh, Pa, 15216-3169
 Dunn Lou Ann
 Dunn M J, Po Box 934, Bala Cynwyd, Pa, 19004-0934
 Dunn Michael, 326 Mill Grove Dr #326, Norristown, Pa, 19403
 Dunn Michael, S Duke & Cheaspeake Sts, Lancaster, Pa, 17602
 Dunn Michael T, 21 Colonial Drive, Newtown, Pa, 18940
 Dunn Patrick M, 2572 Douglas Run Road, Elizabeth, Pa, 15037
 Dunn Rite Products, Horsham, Pa, 19044
 Dunn Robert, 39 E Hortter St, Phila, Pa, 19119-2205
 Dunn Robert J, Pob 4413, Pittsburgh, Pa, 15205
 Dunn Robert W, 2 Jane Street, New York, Ny, 10014
 Dunn Roderick Jr J, 1054 Jacksonville Rd, Warminster, Pa, 18974
 Dunn Ronald, 1134 S Front St, Philadelphia, Pa, 19147
 Dunn Ryan, 301 Willow Brook Lane, Westchester, Pa, 19382
 Dunn Sylvia, 9926 Haldeman Ave Apt 1884, Philadelphia, Pa, 19115-1631
 Dunn Terry W Cust, 262 Old Dublin Pike, Doylestown, Pa, 18901
 Dunn Theodore, 2155 N 3rd St, Philadelphia, Pa, 19122
 Dunn Thomas F, 1134 So Front St, Philadelphia, Pa, 19147-5522
 Dunne Cathal G, 3193 Camberly Drive, Gibsonia, Pa, 15044
 Dunne Genny
 Dunne Michael Cust, 516 Highland Ave Rd#5, Clarks Summit, Pa, 18411
 Dunne Michele S, 516 Highland Ave Rd#5, Clarks Summit, Pa, 18411
 Dunnells Leah H, Old Orchard Apts Apt 1r2 Box, Falls, Pa, 22037
 Dunnette Lee A, 3568 Byrd Ave, Allentown, Pa, 18103
 Dunnette Linda S
 Dunning Richard W
 Dunning William H, 236 S 14th St, Allentown, Pa, 18102
 Dunninger Agnes Eugenie Joa, 3871 Stump Road, Doylestown, Pa, 18901-9125
 Dunnington Katie, Puddleduck Farm, Birchrunville, Pa, 19421
 Dunoff Justin M, 1313 Delmont Ave, Havertown, Pa, 19083-2625
 Dunphy Gerard A, 2013 15 E Venango, Philadelphia, Pa, 19134-0000
 Dunphy Linda Lee, 2013 15 E Venango, Philadelphia, Pa, 19134-0000
 Dunphy Nissan Inc, 510 West Chester Pike, Havertown, Pa, 19083
 Dunston Bernice, 6439 Green St, Philadelphia, Pa, 19119
 Dunston Irma
 Dunton Jesse J, 23165 Walters Rd., Venango, Pa, 16440
 Dunton Kathryn H
 Dunwell Dushaun D, 204 Jefferson Road, Pittsburgh, Pa, 15235
 Dunwire Chester, 641 Macdadeblvd, Collingdale, Pa, 19023
 Dunwire Evelyn B, 641 Macdadeblvd, Collingdale, Pa, 19023
 Dunworth Thomas G, 2017 Jessica Ln, Westchester, Pa, 19380
 Dunyai Joseph J, 126 4th Ave, Phoenixville, Pa, 19460
 Duong Ha Thanh, 6206 Ridge Av, Philadelphia, Pa, 19128
 Duong Long X, 559 N Locust St, Hazelton, Pa, 18201
 Duorchak Katherine A, Box 498, Hasings, Pa, 16646-0498
 Duorchak Mary K, Box 498, Hasings, Pa, 16646-0498
 Dupee Kathy
 Duperoy Miriam, 2835n Franklin St
 Dupert Wesley E, Rr 1 Box 1428, Ellitotsburg, Pa, 17024
 Dupler Noel L, 227 W Main St, Mountville, Pa, 17554
 Dupont, 116 Gideon Dr, Kennett Square, Pa, 19348-1554
 Dupont Flooring System, A/P 711 Parkway View Dr, Pittsburgh, Pa, 15205-0000
 Dupont Judy, Rr 1 Box 360, Centre Hall, Pa, 16828
 Dupont Paul, 66 By Des Belges, Lyon
 Dupree Gary, 112 Pillar Drive, Moon Township, Pa, 15108
 Dupree Larry J, 209 Norwood Ave, Holmes, Pa, 19043
 Dupree Larry J Ii, 209 Norwood Ave, Holmes, Pa, 19043-1412
 Dupree Larry J Jr
 Dupreez Teresa, 3302 Bridlewood Dr, Glen Mills, Pa, 19342
 Duprist Sammel, 1647 N 60th St
 Duquesne Light Company, Po Box 10, Pittsburgh, Pa, 15230
 Duquesne Light Company, Payment Processing Center, Pittsburgh, Pa, 15230001
 Duquesne Light Pymt Processing, P O Box 10, Pittsburgh, Pa, 15230
 Duquesne University School Law, Attn: Maria D. Comas 600 Forbe, Pittsburgh, Pa, 15282
 Duquette James D.
 Dura Systems Inc, Po Box 70, New Stanton, Pa, 15672
 Duracable Manufacturing, Horsham, Pa, 19044
 Duran Joel R, 601 Candor Road, Bulger, Pa, 15019-2049
 Duran Maua, 560 American Avenue A-104, King Of Pruss, Pa, 19406
 Duran Radames, 27 S 10th St #2, Allentown, Pa, 18102
 Duran Teresa, Po Box 240, Elverson, Pa, 19520
 Durand Carla M, 107 Virginia C, North Wales, Pa, 19454
 Durand M Nelson Custodian, 469 Shadywood Drive, Pittsburgh, Pa, 15235-0000
 Durand Marie A, Marie J F E Malphettes, Gaillac, Fo, 00000-0000
 Durand Robert B, 107 Virginia C, North Wales, Pa, 19454
 Durand Ruth Alice, 469 Shadywood Drive, Pittsburgh, Pa, 15235-0000
 Duranko Anna, West Mifflin, Pa, 15227-0000
 Durant Betsy J
 Durant Catherine
 Durant Douglas S, 1547 Walnut Lane, Philadelphia, Pa, 19138-1607
 Durant Douglas S, Au 70901, Philadelphia, Pa, 00000-0000
 Durant John, Rr 2 Box 118, Uniontown, Pa, 15401

Durant Richard S, 3231 Center St, Whitehall, Pa, 18052
 Durante Minerva, 1984 Merlin Rd, Philadelphia, Pa, 19116-3844
 Durante Nicholas, 1354 Gwynedale Wy, Lansdale, Pa, 19401-0000
 Durante Vincent, Po Box 5421, Fall River, Ma, 02723-04
 Duranti Rocco A, 305 Dewey Ave, Pittsburgh, Pa, 15218-0000
 Durbin Jerome, 383 Lakeside Rd, Ardmore, Pa, 19003
 Durborow Loretta Jenny, Box 1182, Kulpsville, Pa, 19443-1182
 Durborow Robert T, Box 1182, Kulpsville, Pa, 19443-1182
 Durdeen Kenneth, 5509 Boyer, Philadelphia, Pa, 19138-2305
 Durden Jodi L, 9 North 28th Street, Harrisburg, Pa, 17103
 Dure Yves, 6632 Dorel St, Philadelphia, Pa, 19142
 Duren Andrew, 809 Yeadon Ave, Yeadon, Pa, 19050-3620
 Duretz Nancy B, 1124 Morefield Rd, Philadelphia, Pa, 19115-0000
 Durf Bessie Gardner, Rd 2 Box 210, Shippenburg, Pa, 17257
 Durgin Alan S, York, Pa, 17403
 Durgin Alan S Cust, 224 East Lancaster St, Red Lion, Pa, 17356-0000
 Durgin Caitlin, Pa
 Durgin Elsie, C/O Walter T Redavid, Springfield, Pa, 19064-1238
 Durgin Elsie, P O Box 255, Springfield, Pa, 19064-0000
 Durgin Kelly A, 224 East Lancaster St, Red Lion, Pa, 17356-0000
 Durham Audrey, 1845 McClellan Street, Philadelphia, Pa, 19145
 Durham Durante M, 603 Prospect St, York, Pa, 17403
 Durham Elsie
 Durham Eric, 315 Market St Apt 4, Lemoyne, Pa, 17043
 Durham Fred, 2750 Limestone Rd, Coplay, Pa, 18037
 Durham Herbert E, 815 Mellon St, Pittsburgh, Pa, 15206
 Durham Marshall, 638 S 57th St, Philadelphia, Pa, 19143
 Durham Nockamixon Elem School, 41 Short Drive, Kintnersville, Pa, 18930-965
 Durham Richard S, 275 S Bryn Mawr Ave Apt F16, Bryn Mawr, Pa, 19010
 Durisek Debbie Md, 246 Parker Street, Carlisle, Pa, 17013
 Durkan Margaret, Rd 1 109 Bonnie Dr, Dalton, Pa, 18414-9305
 Durkin Alice K, 221 Emerson Ave, Pittsburgh, Pa, 15215-3209
 Durkin Bonnie Beth, Pa
 Durkin Daniel J Jr, 62 Amy Drive, Pittsburgh, Pa, 15205
 Durkin Domenic J, 1936 Carter Rd, Folcroft, Pa, 19032
 Durkin Eileen C
 Durkin Frances M, 734 E Chelten Ave, Philadelphia, Pa, 19144-0000
 Durkin Heather Jean, Pa
 Durkin John, 13430 Priestly St, Philadelphia, Pa, 19116
 Durkin John, 13430 Priestly St, Philadelphia, Pa, 19116
 Durkin John A, 1212 S Irving Avenue, Scranton, Pa, 18505
 Durkin John A, 9 Leslie Drive, Scranton, Pa, 18505
 Durkin Linda, 103 Amys Lane, Honeybrook, Pa, 19344
 Durkin Lorraine, 1212 S Irving Avenue, Scranton, Pa, 18505
 Durkin Lorraine, 9 Leslie Drive, Scranton, Pa, 18505
 Durkin Martha M, 5335 Knox St, Philadelphia, Pa, 19144
 Durkin Peter, 210 N Mill Rd, Kennett Square, Pa, 19348-2851
 Durkin Ruth
 Durkin Terri
 Durlafsky Gregg R, 3000 Valley Forge Road 1247, Kng Of Prussa, Pa, 19406
 Durney Anna, 31 Jester Lane, Levittown, Pa, 19055
 Durnin Margaret S, 1735 Market St Apt A 199, Philadelphia, Pa, 19123
 Durning Anthony G, 48 Lookover Ln, Yardley, Pa, 19067
 Durning Joseph T, 2804 Village Green Ln, Norristown, Pa, 19403
 Durning Nancy, 2804 Village Green Ln, Trooper, Pa, 19403-0000
 Durning Nancy E
 Durning Robert P Md, The Arrott Building, Pittsburgh, Pa, 15222
 Duross Dan
 Duross George H, Cathedral Village Apt 403, Philadelphia, Pa, 19128-1933
 Duross Mike, 941 South Avenue Apt 37b, Secane, Pa, 19018
 Durr Mary, Two Pnc Plaza, Pittsburgh, Pa, 15222
 Durrant John, 450 Lake Shore Drive, Friedens, Pa, 15541
 Dursky Mark, Pa, 00000-0000
 Durst Roland E, 5691 Culpepper Dr, Erie, Pa, 16506
 Durst Vickie
 Dursun Namoglu, 380 Lincoln Hwy, Fairless Hills, Pa, 19030
 Duryea Ane Marie, 245 Sugartown Rd, Devon, Pa, 19333-0000
 Dusch Melvin J
 Duscher Helen M, 7941 Loretto Ave, Philadelphia, Pa, 19111
 Duse Sarah, Pa, 00000-0000
 Dussell Joni K, 1664 Flyer Rd, Chittenango, Ny, 13037
 Dushore Area Ambulance, P O Box 517, Dushore, Pa, 18614
 Dusik John P, 612 Tasker Ave, Folsom, Pa, 19033-0000
 Duskey David A, 1313 Well Dr, Camp Hill, Pa, 17011
 Duskey Faith S
 Dusparic Ivana, Ismeta Mujezinovica #4, Sarajevo, 71000
 Dussinger Marshall A, 325 Anchor Rd, Elizabethtown, Pa, 17022-1808
 Dusto Ethan C, 161 Matthew Circle, Richboro, Pa, 18954
 Dusty Rosa Farm
 Dutch Gems Outlet, 2208 Lincoln Hwy E, Lancaster, Pa, 17602
 Dutcher Lynn E, Po Box 783 110 School St, Milroy, Pa, 17063
 Dutka Isabell
 Dutko Joseph V, Po Box 2213, Bristol, Pa, 19007
 Dutko Matthew, 2520 Palmer Ave, Bristol, Pa, 19007-5707
 Dutry Leo A Jr, Rd 2 Box 96 E, Worthington, Pa, 16262
 Dutton Bonnie S
 Dutton Christopher M, 449 Ashford Drive, Lancaster, Pa, 17601
 Dutton Gilbert W, 449 Ashford Dr, Lancaster, Pa, 17601
 Duttry Gary, Rr 2 Box 269, Du Bois, Pa, 15801
 Duttry Nancy
 Dutzer Candice J, 39 James Street, Kelayres, Pa, 18231
 Dutzer Stephen N, 3295 Lincoln Hwy, Sadsburyville, Pa, 19369
 Duval Linwood C, 25 Frazier Street, Philadelphia, Pa, 19136
 Duvall Deborah L
 Duvall Donna I
 Duvall John E
 Duvall Judy, 1408 Bear Creek, Eric, Pa
 Duvall Malissa S, 109 Caribou Dr, New Kensington, Pa, 15068-9741
 Duward Allen, 3950 N Franklin St
 Dva Services, 1862 Janney Terrace, Langhorne, Pa, 19047
 Dvb-Aalas Tri-Branch Symp, 1250 South Collegeville R, Collegeville, Pa, 19426
 Dvi Financial, 500 Hyde Park, Doylestown, Pa, 18901

Dvorsky Catherine, Po Box 111, Manor, Pa, 15665-0111
 Dvorsky Martin, Po Box 111, Manor, Pa, 15665-0111
 Dwayne Brensinger Americredi, 669 Irvins Hill Rd, Mcveystown, Pa, 17051
 Dwight Dental Care, 41 Easton Rd, Willow Grove, Pa, 19090-0000
 Dwight Hering, Box A, Wernersville, Pa, 19565
 Dwrights Southern Bar B Que, 4345 Lancaster Ave, Philadelphia, Pa, 19104
 Dwivedi Abhijeet, 4333 Pine St, Phila, Pa, 19104
 Dwivedi Bela R, 5 Heatherstone Way, Thornton, Pa, 19373
 Dwivedi Ratnesh K
 Dwojeski Margaret, 509 Blackman St, Wilkes Barre, Pa, 18702
 Dworken Gerald Eli, 801 South Chester Road, Swarthmore, Pa, 19086
 Dworkin Robert L, Po Box 28355, Philadelphia, Pa, 19149
 Dworman Lori
 Dwyer Chester, Dan W Welch Inc, West Chester, Pa, 19380
 Dwyer Hadiyah L, 5339 Chester Ave, Philadelphia, Pa, 19143
 Dwyer Louise A, C/O Highland View Health, Brockway, Pa, 15824
 Dwyer Rob, Pa, 00000-0000
 Dwyer Sasie, 116 Center St, Carbondale, Pa, 18407
 Dwyer Timothy, Pa
 Dwyer Todd L, 6429 Tulip St, Philadelphia, Pa, 19135-3324
 Dwyer William, 136 Gay St, Philadelphia, Pa, 19127
 Dwyer Wm A, 580 Meetinghouse Rd East C 111, Ambler, Pa, 19002
 Dyarman Michael, 122 Redshed Rd, Shippenburg, Pa, 17257-0000
 Dyba Madeline Cf, 102 S Twenty First St, Pittsburgh, Pa, 15203
 Dyba Ralph J, 102 S Twenty First St, Pittsburgh, Pa, 15203
 Dychdala Irene, 444 Coates Street, Bridgeport, Pa, 19405
 Dyche Barbara
 Dyckman S, 205 Old Woods Rd, Dubois, Pa, 15801
 Dye Kathleen S
 Dye Michael J, 3240 Eisenhower Ave, Allentown, Pa, 18103
 Dye Mindy, Horsham, Pa, 19044
 Dye Niagara, 344 Linmar Terrace, Aliguippa, Pa, 15001
 Dyehouse Jeremiah, 424 Waupelani Dr Apt, State College, Pa, 16801
 Dyer Charles
 Dyer Darlene R, Rd 6 Box 347, Uniontown, Pa, 15401-9034
 Dyer Deesha A, 603 Cedarbrook Road, Southampton, Pa, 18966
 Dyer James W, 202 S Washington Ave, Taylor, Pa, 18505-3817
 Dyer Louisa, 1444 Frankford Av, Philadelphia, Pa, 19125
 Dyer Pete R, Rr 1 Box 318a, Middleburg, Pa, 17842-0000
 Dyer Ralph H, 202 S Washington Ave, Taylor, Pa, 18505-3817
 Dyes Annabell P, 4916 Lee Ave, Erie, Pa, 16511
 Dyitt John, 249 Walnut St, Morton, Pa, 19070
 Dyitt Sarah
 Dyke Leroy Van, 504 Mourning Rd, Audobon, Pa, 19403
 Dyke Martha L, 12 Branstock Court, Lititz, Pa, 17543
 Dymond George, 17 Carroll St, Pittston, Pa, 18640
 Dynacare Allegheny Labs, Attn Accts Payable, Pittsburgh, Pa, 15212
 Dynal Inc, 5 Delaware Avenue, Lake Success, Ny, 11042
 Dynal Inc, 5 Delaware Drive, Lake Success, Ny, 11042
 Dynamex Operations E, P O Box 99188, Pittsburgh, Pa, 15233
 Dynamic Building Services Inc, 901 S Bolmar St, West Chester, Pa, 19382
 Dynamic College Outfitter, 76 West Frederick Street, Millersville, Pa, 17551
 Dynamic Technologies, 555 2nd Av, Collegeville, Pa, 19426
 Dynasty Buffet, Po Box 541, Bethel Park, Pa
 Dynes Michael, 2128 Bear Run Rd, Pittsburgh, Pa, 15237-0000
 Dynka Darlene B
 Dynka Joseph E
 Dynka Joseph E, 415 Earl Ave, New Kensington, Pa, 15068
 Dynka Joseph E, 5023 Garvers Ferry Rd, New Kensington, Pa, 15068
 Dynka Joseph Jr, 5023 Garvers Ferry Rd, New Kensington, Pa, 15065
 Dynof Francis Md, Po Box 8456, Lancaster, Pa, 17604
 Dysart Unified Dist 89, Horsham, Pa, 19044
 Dysinger Doris J
 Dysinger James A, 400 S Market St, Muncy, Pa, 17756
 Dyson Charles
 Dyson Michael E, Center For African Studies, Philadelphia, Pa, 19184
 Dysons Auto Body, Po Box 22, Norvelt, Pa, 15674
 Dzan Dorothy Field, 1702 Fifth St, Beaver Falls, Pa, 15010-2917
 Dzanis Mark S, 1101 Main St, Avoca, Pa, 18641
 Dzera Oleh, Po Box 814, Wellsboro, Pa, 16901-0000
 Dziabis Management, 240 Kerry Lane, Blue Bell, Pa, 19423
 Dziedowies Thomas, 3553 Thompson St., Philadelphia
 Dziedzina Eleanor, 3447 Livingston St, Philadelphia, Pa, 19134
 Dziekan Patricia J, 3941 Brentwood Road, Pittsburgh, Pa, 15236-1233
 Dziekan Richard J, 3941 Brentwood Rd, Pittsburgh, Pa, 15236
 Dzik Irene, 174 W Broad, Nanticoke, Pa, 18634
 Dzimiera Peter E, 46 Van Voorhis Ln, Monongahela, Pa, 15063
 Dzmura Lucas V, 5819 Bartlett St Apt #8, Pittsburgh, Pa, 15217
 Dzmura Mark R, 4050 Swallow Hill Rd, Pgh, Pa, 15220
 Dzugan Timothy L, 151 East 10th Ave, Tarentum, Pa, 15084
 Dzuricko Elizabeth C, Box 55 Port Rd, East Pittsburg, Pa, 15112
 Dzuricko John J, Box 55 Port Rd, East Pittsburg, Pa, 15112
 Dzuricko Raymond G, Box 55 Port Rd, East Pittsburg, Pa, 15112

E

E & Daniel, 10 Garden Dr, Plains, Pa, 00000-0000
 E A T Crf Ligonier Valley, 322 Blvd Of The Allies #200, Pittsburgh, Pa, 15222
 E Blake Collins Funeral Home, 159 George Avenue, Wilkes Barre, Pa, 18705-3028
 E C C Retirement Village, 7 W Park Avenue, Myerstown, Pa, 17067-0000
 E C I Inc, 124 Church St., Dillsberg, Pa
 E Cameron Twp Vol Fire Co, C/O Tammy Gessner
 E F Houghton Company, Madison & Vanburen Aves, Pa, 19482
 E I Dupont De Nemours & Co, P O Box 8500 S3420, Philadelphia, Pa, 19178
 E I T Collector, Municipality Of Monroeville, Pittsburgh, Pa, 15264
 E Iturriaga & Cia, Po Box 4640, Lima
 E J Distributors Inc, Horsham, Pa, 19044
 E J Mechanical, 1554 Paoli Pike 299, West Chester, Pa, 19380
 E James M, Po Box 235, Wayne, Pa, 19087-0000
 E O Emilie Werner Madorno, 225 S 15th St, Philadelphia, Pa, 19102-3933
 E R Schantz Inc, 613 W Marshall Street, Norristown, Pa, 19401
 E Spire Communications, Horsham, Pa, 19044
 E Susan, 401 Lyons Hall, University Park, Pa, 16802-0000

E T Associates Lp, P O Box 284, Waverly, Pa, 18471-0284
 E T Davies Associates Inc, 200 Third St, Blakely, Pa, 18447
 E W Martins Garage Inc, 7210 Union Deposit Road, Hummelstown, Pa, 17036
 E W Real Estate Management Corporation, 803 West Market Street, West Chester, Pa, 19382
 E W Smith Agency, 5320 Jaycee Ave, Harrisburg, Pa, 17112
 E Williams P C, 1420 Walnut Street, Philadelphia, Pa, 19102
 Eacc Emergency
 Eachus Helen K
 Eachus Stephen P, 3305 Strasburg Rd, E Fallowfield, Pa, 19320
 Eachus Todd L, 39 Rockwood Rd, Newtown Square, Pa, 19073
 Eaddy Burdella V, 1818 Spring Garden At Apt 4 B, Philadelphia, Pa, 19130
 Eaddy Irene, 4316 Wyalusing Avenue, Philadelphia, Pa, 19104-1227
 Eaddy James, 2053 Moore St, Philadelphia, Pa, 19145
 Eadeh Ernest C, 644 Pugh Rd, Wayne, Pa, 19087
 Eadeh Leslie W, 644 Pugh Rd, Wayne, Pa, 19087
 Eagan Howard W, Po Box 907 Concord Vlg, Concordville, Pa, 19331
 Eagan Jeanette A, C/O Oxford Towers, Philadelphia, Pa, 19111-4060
 Eagan Jeanette A, Oxford Ave Apt 3g, Philadelphia, Pa, 19111
 Eagan Marie L, 2913 North 3rd Street, Philadelphia, Pa, 19133
 Eagen Donald J, 2200 Benjamin Franklin Pkwy, Philadelphia, Pa, 19130-3601
 Eager Helen, 126 Mill Grove Drive, Audobon, Pa, 19401
 Eagle Drug Store, 31 West Mill Plaza, Carnegie, Pa, 15106
 Eagle Equipment And Supply, Po Box 366, Silverdale, Pa, 18962
 Eagle Falls, 2343 Lincoln Hwy E, Lancaster, Pa, 17602
 Eagle Iii Div Inc, Horsham, Pa, 19044
 Eagle Insurance So
 Eagle John M, 4511 Wilde St, Philadelphia, Pa, 19127
 Eagle Mary, 7455 Schultz Rd, Erie, Pa, 16509-6671
 Eagle Medical Inc, 2094 Valley Hill Rd, Malvern, Pa, 19355
 Eagle Power
 Eglemark Group Inc, Po Box 2008, Lemoyne, Pa, 17043
 Eagles Lori, 331 Washington Ave, Downingtown, Pa, 19335-0000
 Eagles Melissa
 Eagles Peak Spring Water, P O Box 195, Fountainville, Pa, 18923
 Eagleshire Coal Co
 Eakins Amy L, 48 Pennsylvania Ave, Phoenixville, Pa, 19460
 Eakins Amy Lynne, 1702 Eland Downe, Phoenixville, Pa, 19460-0000
 Eakins Amy Lynne, 48 Pennsylvania Ave, Phoenixville, Pa, 19460
 Ealey James, 1808 Master St 2nd Fl Rear, Phila, Pa, 19121-4930
 Ealing Michael W, 4609 Bayard Street Apt 54, Pittsburgh, Pa, 15213-2735
 Ealy Brylyn, 1559 N Sunset Beach Rd, Claysville, Pa, 15323
 Ealy Carl E, No Known Address, Xxxxx, Pa, 99999
 Ealy Gloria, 1496 N 52nd Street, Philadelphia, Pa, 19131
 Eandc Pizza, 3115 N Craig St, Pittsburgh, Pa, 15213
 Eardley Anna E
 Eardley Arthur J, 909 Edgar St, Hollidaysburg, Pa, 16648
 Earhart Cindy, 333 East Front St Apt 2, Erie, Pa, 16507
 Earhart Jeffrey M, 40 Monument Rd, Bala Cynwyd, Pa, 19004-1735
 Earhart Sadie B, Po Box 5093, Lancaster, Pa, 17606-5093
 Earl A Humphreys Md Ltd P/S Plan, 370 Gateway Tower, Pittsburgh, Pa, 15222
 Earl Black, 101 Biddle Ave Apt 2, Pittsburgh, Pa, 15221-3413
 Earl John C, 1718 Adams Ave, Scranton, Pa, 18509-2008
 Earl Kelly J, 729 Clover Lane, Plymouth Meeting, Pa, 19462
 Earl Kevin K
 Earl P Bonney, 19 Mt View Ter, Saylorsburg, Pa, 00000-0000
 Earl Robert, 2042 W Whitehall Road, State College, Pa, 16801-2622
 Earle Linda, Gibbon 8290, Phila, Pa, 19107
 Earle Linda A Md, Gibbon 8290, Philadelphia, Pa, 19107-4824
 Earle Lisa, 400 Devonshire St, Pittsburgh, Pa, 15213
 Earle Ruby, 1305 Crown Vetch Dr, Landisville, Pa, 17538
 Earley John E, Po Box 104, Coaldale, Pa, 18218
 Earley John P, Rd #1 Box 671, Pottstown, Pa, 19465
 Earley Margaret M
 Earley Sandra A, 533 Lawsonham Rd, Rimersburg, Pa, 16248
 Earliwine Scott, 515 Victoria St, West Mifflin, Pa, 15122-0000
 Early American Pttsburgh Inc, 2412 Ferguson Rd, Allison Park, Pa, 15101
 Early Bird Graphics
 Early Sonny, 1500 Robinwood Dr, Clarion, Pa, 16214
 Earnest Thomas J Deceased
 Earnhart Elizabeth K, 620 Market, Oxford, Pa, 19363
 Earnhart Raymond T, 311 Broad, Oxford, Pa, 19363
 Earnhart William J, 335 Elmira St, White Haven, Pa, 18661
 Earring Plaza
 Earth Light & Images, 913 South 7th Street, Philadelphia, Pa, 19147
 Earth Light Images, 764 South 7th St, Philadelphia, Pa, 19147
 Earth Terminal Tv, Horsham, Pa, 19044
 Easley Channon, 32 E. Wycombe Ave., Lansdowne, Pa, 19050
 Easley Diane, 160 Charles St., Wilkes Barre
 Easley Herbert H, 1762 Plum St, Philadelphia, Pa, 19124
 Easley James, 2318 Christian Street, Philadelphia, Pa, 19146
 Easley Joyce
 Easley Pauline C, 1997 Penrose St, Hellertown, Pa, 18055-0000
 Easley Russell W, 1997 Penrose St, Hellertown, Pa, 18055-0000
 Eason Edward, 5110 Old York Rd, Philadelphia, Pa, 19141
 Easoz Zachary, 133 Rockingham Ln, McMurray, Pa, 15317-3111
 East Allegheny Class 1970, C/O Paul A Schopp, North Versailles, Pa, 15137-2415
 East Brandywine Baptist Church, 999 Horseshoe Pk, Downingtown, Pa, 19335
 East Cameron Fire Co
 East Centre Area Amb, Po Bx 207, Allentown, Pa, 18105
 East Coast Adv, 612 Montgomery Ave, Narberth, Pa, 19072-2010
 East Coast Distributors, 3980 Oaks Clubhouse Dr, Pombano Beach, FL, 33069
 East Coast Ent., Philadelphia, Pa, 19044
 East Coast Fleet Service Corp, 404 Solly Ave, Philadelphia, Pa, 19111-1830
 East Coast Recovery, Po Box 310541, Lansdale, Pa, 19446
 East Falls Corporati On, 15 Lee Blvd, Frazer, Pa, 19355
 East Hills Ambulance Assoc, 3111 Elton Rd, Johnstown, Pa, 15904731
 East Hills Recreation
 East Hosp Davis, C/O Jack Torcivia, Easton, Pa, 18042
 East Hosp Shick, C/O Jack Torcivia, Easton, Pa, 18042
 East Hosp Steel, C/O Jack Torcivia, Easton, Pa, 18042
 East Hosp Williams, C/O Jack Torcivia, Easton, Pa, 18042
 East Lackawannok Township, 8308 Lamor Road, Mercer, Pa, 16137
 East Lansdowne Basics, Elementary School, East Lansdowne, Pa, 19050
 East Loop Sand Co, Rr 3 Box 336 E, Hollidaysburg, Pa, 16648
 East Norriton Phys Svc In, 170 N Henderson Rd Ste 104, King Of Prussia, Pa, 19406-2123
 East Norriton Phys Svc In, 3301 Ridge Pike, Eagleville, Pa, 19403-1411
 East Norriton Township, 2501 Stanbridge St, Norristown, Pa, 19401
 East Penn Medical Center, Po Box 70, Blandon, Pa, 19510
 East Penn Mfg Co Inc, Deka Rd, Lyon Station, Pa, 19536
 East Penn Sanitation
 East Shore Emergency, Po Box 13956, Philadelphia, Pa, 19101-0000
 East Subscriber Payment, Camp Hill, Pa, 17089-8837
 East West Body Shop, 5 West Third Street, Coudersport, Pa, 16915
 East West Exchange Inc, 111 S 8th St, Philadelphia, Pa, 19106
 East Wind Arabian Horses
 Easter Alfred, 716 N 19th St, Harrisburg, Pa, 17103
 Easter Seal Soc For Cripp, Children & Adults Of Venango C, Franklin, Pa, 16323-0231
 Easter State Currency, 1322 N Marston St, Philadelphia, Pa, 19121-0000
 Easterbrook Robert
 Easterbrook Sally, 101 Cherokee St, Johnstown, Pa
 Easterbrook Sally Lynne, 101 Cherokee St, Johnstown, Pa
 Easterbrook Sally Lynne, Rd 7 Box 196, Johnstown, Pa
 Easterbrook Sara B
 Easterling Sharon K, 2319 E Cumberland St, Philadelphia, Pa, 19125
 Easterly Odear H, Pa
 Eastern Benefit Systems Inc
 Eastern College, 10 Fairview Drive, Saint Davids, Pa, 19087-3696
 Eastern College, 1300 Eagle Rd, Saint Davids, Pa, 19087
 Eastern Design Company In, Rm 1121, White Plains, Ny, 10604
 Eastern Electric Inc, Po Box 145, Mohnton, Pa, 19540
 Eastern Emergency Physicians, Po Box 41711, Philadelphia, Pa, 19101
 Eastern Environmental Ser, 223 W Broad St, Hazleton, Pa, 18201
 Eastern Laboratory Service, Horsham, Pa, 19044
 Eastern Lift Truck Co Inc, 1050 Rico Rd, Monroeville, Pa, 15146-1414
 Eastern Metal Supply Inc, Horsham, Pa, 19044
 Eastern Mobile Diag Serv, Office C, Lester, Pa, 19029
 Eastern Mortgage Service Inc, Its Successors And Or Assigns Atima, Feasterville Treose, Pa, 19053
 Eastern Pa Branch Asm, 1006 Bentley Ridge Blvd, Lancaster, Pa, 17602-0000
 Eastern Pa Chapter, 84 Wexford Rd, North Wales, Pa, 19454-4026
 Eastern Pacific International, 660 Keystone Road, Greenville, Pa, 16125
 Eastern Personal, Po Box 55254, Lehigh Valley, Pa, 18002
 Eastern Rail System Inc, 2014 Ford Rd #G, Bristol, Pa, 19007
 Eastern Savings Bank Its Succ, 2100 Washington Pike Ste 16, Carnegie, Pa, 15106
 Eastern Secured Data, 1 Poupn Pl, Allentown, Pa, 18102
 Eastern Shore E Me, Horsham, Pa, 19044
 Eastern State School Hosp, 3740 Lincoln Hwy, Treose, Pa, 19053
 Eastern Womens Center, New York, Ny, 10016
 Eastland Janitorial Service, 1028 Washington Ave, Philadelphia, Pa, 19147
 Eastly Annette B
 Eastly Christopher R, 2018 Deer Ridge Dr, Pottstown, Pa, 19464
 Eastman Kodak Company, Po Box 640448, Pittsburgh, Pa, 15264
 Eastman Kodak Credit Corp, 960 Ft Duquesne Blvd, Pittsburgh, Pa, 15264-2444
 Eastman Linda L
 Eastman Michael D, 1162 Talan Dr, Endwell, Ny, 13760
 Eastman W J, 9 Morningside, West Grove, Pa, 19390
 Easton Area Esp, C/O Suzanne M. Greenleaf, Easton, Pa, 18042-6521
 Easton Auto Body, 13th & Elm Street, Easton, Pa, 18042
 Easton Evelyn W, 804 Fairhope Rd, Fairhope, Pa, 15538
 Easton Hospital, 21st Lehigh Streets, Easton, Pa, 18042
 Easton Hospital, 250 S 21st St, Easton, Pa, 18042
 Easton Hospital Outpatient, 21st & Lehigh Sts, Easton, Pa, 18042
 Easton Judith A, 3771 S Hereford Lane, Philadelphia, Pa, 19114-0000
 Easton Renee, Rear, Mechancisburg, Pa, 17070
 Easton Suburban Water Authority, Po Box 3819, Easton, Pa, 18043
 Eastshore Emerg Physicians, Po Box 13956, Philadelphia, Pa, 19101
 Eastwest Trading Corp, Horsham, Pa, 19044
 Eastwick Edwin, 7 Millers Tr Pk, Croydon, Pa, 19021-0000
 Eastwick Primary Care Pc
 Eastwood Dorothy, 1937 Yorktown N, Norristown, Pa, 19403
 E-Ati Inc, 1 Falmer Ct London Rd, United Kingdom
 Eatmon Carol, 2231 S 70th St, Philadelphia, Pa, 19142
 Eatmon Joe, 2231 S 70th St, Philadelphia, Pa, 19142
 Eaton Anthony, 1334 Fox Run, Reading, Pa, 19606
 Eaton Benefits First Hl, Po Box 2900, Coraopolis, Pa, 15108
 Eaton Corp, Po Box 2900, Coraopolis, Pa, 15108
 Eaton Corporation, Pa
 Eaton Corporation, First Health, Coraopolis, Pa, 15108
 Eaton Corporation, Po Box 2900, Coraopolis, Pa, 15108-8518
 Eaton Kelly, 125 Baywood St #6b, Pittsburgh, Pa, 15228
 Eaton Margaret D, 839 Ormond Ave, Drexel Hill, Pa, 19026-2625
 Eaton Patrick, 124 Highland Ave, Pittsburgh, Pa, 15229-1000
 Eaton Paul A, Rfd #1, Artemas, Pa, 17211
 Eaton Paul A, Rfd 1, Artemas, Pa, 17211
 Eaton Samuel, 315 E State, Kennett Sqr, Pa, 19348
 Eaves Ida M, Rd 4, Berwick, Pa, 18603-9804
 Eaymarket Magazines Ltd
 Eb Warner Family Med, Horsham, Pa, 19044
 Ebasco Construcor Inc, Po Box 849, Kittanning, Pa, 16201
 Ebbecke Amelia W, 800 Unruh Ave, Philadelphia, Pa, 19111-4830
 Ebbecke George Tfor, 800 Unruh Ave, Philadelphia, Pa, 19111-4830
 Ebbs Gary, 2429 Locust St Apt 622, Philadelphia, Pa, 19103
 Ebbs Michael P, 42 Point Finger Rd Paget Dv04
 Ebell Merle E, 121 W Ridge Rd, Media, Pa, 19063-2125
 Ebell Theodore R, 121 W Ridge Rd, Media, Pa, 19063-2125
 Ebenezer Baptist Church
 Ebensburg Power Company, Po Box 845, Ebensburg, Pa, 15931
 Eberhardt Bill, 2010 Walnut St, Philadelphia, Pa, 19103-5608
 Eberhardt Marla
 Eberhart Alberta M
 Eberhart Charles D, 211 W Baumstown Rd, Birdsboro, Pa, 19508
 Eberhart Henry G, 4225 Fitch Rd, Hartstown, Pa, 16131

Eberhart Mary H
 Eberle Brigida, 651 Davis Ln, Wayne, Pa, 19087
 Eberle Charles, 20 Morningmist Lane, Oxford, Pa, 19363-4315
 Eberle David, 416 Benner Rd, Allentown, Pa, 18104
 Eberle Dolores Louise
 Eberle Doreen, 20 Morningmist Lane, Oxford, Pa, 19363-4315
 Eberle Mildred K, 1316 Dog Wood Lane, Gwynedd Valley, Pa, 19437-0000
 Eberle Ralph, 51 Crain Rd, Leechburg, Pa, 15656
 Eberly A
 Eberly Catherine C, 118 Paul St, York, Pa, 17402
 Eberly Earl E, 118 Paul St, York, Pa, 17402
 Eberly Steven, Pa
 Eberman Edson T, 3065 Tocha Po Box 6, Portugal
 Ebersberger Norahann, 1045 Nw End Blvd, Quakertown, Pa, 18951
 Ebersol Alvin F, 120 S New Holland Rd, Gordonville, Pa, 17529-9778
 Ebersol Malinda P, 120 S New Holland Rd, Gordonville, Pa, 17529-9778
 Ebersohn Kohl Zerby, 301 S 7th Avenue, Reading, Pa, 19611
 Ebert Christopher J Jr, 2 Sandra St, Plains, Pa, 18705
 Ebert Clarence E, 1500 Kelfield Dr, Nanticoke, Pa, 18634-3601
 Ebert Esther Estate Of
 Ebert Michelle Y, 142 Clearfield Court, Bath, Pa, 18014-0000
 Ebert Richard, 1085 Morewood Ave, Pittsburgh, Pa, 15213
 Ebi, 6385 Flank Dr. Ste. 100, Harrisburg, Pa, 17112
 Ebi Claims Dept, 1065 Highway 315, Wilkes Barre, Pa, 18702
 Ebi Companies, 300 East Lombard St Ste 700, Baltimore, Md, 21202
 Ebi Companies, 600 Grant St, Pittsburgh, Pa, 15219
 Ebi Companies, 601 Grant St Suite 600, Pittsburgh, Pa, 15219
 Ebi Companies, 602 Office Center Dr, Fort Washington, Pa, 19034
 Ebi Companies, 6385 Flank Drive, Harrisburg, Pa, 17112
 Ebi Company, 6385 Flank Drive St 100, Harrisburg, Pa, 17105
 Ebi L P, P O Box 8500 41335, Philadelphia, Pa, 19178
 Ebi Lp, Po Box 8500 41335, Philadelphia, Pa, 19178
 Ebi Lp, Po Box 8500-41335, Philadelphia, Pa, 19178
 Ebi Lp, Po Box 8500-41335, Philadelphia, Pa, 19178
 Ebi Medical Lp, Po Box 8500-41335, Philadelphia, Pa, 19178
 Ebi Medical Systems Inc, P.O. Box 8500-9845, Philadelphia, Pa, 19178-9845
 Ebi Orion Ins, Foster Plaza, Pittsburgh, Pa, 15220
 Ebinger Rudolph, North Central Secure Treatment, Danville, Pa, 17821
 Ebish Lester, E 10th, Erie, Pa, 16501
 Eble Karen S, 3200 Bryan Ct, Bensalem, Pa, 19020-1813
 Eble Kevin W, 129 5th St, Aspinwall, Pa, 15215
 Eble Naoma M Cust
 Ebling Harry, Po Box 327, Pottsville, Pa, 17901
 Ebling Matthew, 106 Schuylkill St, Cressona, Pa, 17929
 Ebner Dale B, 104 Springfield Ct, Lancaster, Pa, 17603
 Ebner Norma J, 7314 Schoyer Ave, Pittsburgh, Pa, 15218-2336
 Ebo Jeffrey, 635 Linda Lane, Norristown, Pa, 19401
 Eboni Ealey, 2858 N Judson St, Philadelphia, Pa, 19132
 Ebony Asbestos Removal Inc, Attn John Schofield, Attn, Schofield
 Ebp Health Plan, Po Box 10008, Melville, Ny, 11747
 Ebp Health Plus, 1550 Valley Center Parkway, Bethlehem, Pa, 18017
 Ebp Health Plus, 740e Lancasterpike, Exton, Pa
 Ebright Anjelle J, Horsham, Pa, 19044
 Ebright Barry L, 17290 Hemlock Ln, Cambridg Sprs, Pa, 16403
 Ebright Jodi L, 17290 Hemlock Ln, Cambridg Sprs, Pa, 16403
 Ebroprokesh Jerzy, Pa, 19608
 Eby Lori A
 Eby Susan B, A-305 300 Willow Valley Lakes, Willow Street, Pa, 17584-0000
 Eby Wilbur, 360 Wedgewood Rd, Bethlehem, Pa, 18017
 Eby Wilbur E, 360 Wedgewood Rd, Bethlehem, Pa, 18017
 Ecattl Edrian, Park Avenue Apt 512, Bensalem, Pa, 19020
 Ecbm Life Co, 1361 Brentwood Rd, Yardley, Pa, 19067
 Ecco Corp
 Eckenbarger William, 725 Aspen Lane, Pa, 17042
 Echa Massey Md, 101 East Olney Ave, Philadelphia, Pa, 19120
 Echar Mary I, Rr 2, Conneltsville, Pa, 15425
 Echar Melissa A, 6 North Saint Johns Road, Shiremanstown, Pa, 17011
 Echavarrria Ramon, 751 Euclid Ave, Lancaster, Pa, 17603
 Echelmeir Annette L, 325 Ashbourne Rd 2a, Elkins Park, Pa, 19027-2601
 Echelon Ford
 Echelon Mall Brigade, Pa
 Echement David W, 25323 Library Road, Pittsburgh, Pa, 15234
 Echement James G, 1050 Mcneilly Rd, Pittsburgh, Pa, 15226
 Echevarria Carmen, P O Box 1901, Cranberry Twp, Pa, 16066-0000
 Echevarria Cindy, 5327 Beeler St Apt 2, Pittsburgh, Pa, 15217
 Echevarria Daniel, 10101 Northeast Ave, Philadelphia, Pa, 19116-0000
 Echeverry Santiago O, 2590 Long Way, Easton, Pa, 18040
 Echler Jeremy, 1119 Westerly Pkwy, State College, Pa, 16801
 Echo Data Service, 1400 Morris Dr Ste 102, Chesterbrook, Pa, 19087-5512
 Echo Data Services Inc, 560 Trestle Pl, Downingtown, Pa, 19335
 Echols Ronnie, 509 Walnut Street, Sunbury, Pa, 17801
 Eck Beth K, 536 Trout Rd, State College, Pa, 16801
 Eck Edward G, C-125, Hurst, Pa
 Eck Paul J, Box 22, Palm, Pa, 18070
 Eck Rhonda, Rd #3 Box 930, Spartansburg, Pa, 16434
 Eck Steven, 2627 Kirk Avenue, Broomall, Pa, 19008-0000
 Eckeborg Martin, 526 East End Ave, Pittsburgh, Pa, 15221
 Eckels Cynthia L, 5 Vine Cir, Camp Hill, Pa, 17011
 Eckels J
 Eckenrode Daniel, P O Box 757, Chambersburg, Pa, 17201
 Eckenrode Jack, Richlandtown.
 Eckenrode May, Po Box 725, New Bloomfield, Pa, 17068
 Eckenroth Michelle L, 539 E Weidman St, Lebanon, Pa, 17046
 Ecker Howard W, Apt 7, Easton, Pa, 18042-1828
 Ecker Joseph R, 0103 Biology
 Ecker Kim, 4250 Mt Pisgah Rd, York, Pa, 17402
 Ecker Theresa A, 52 S Poplar St, Hazleton, Pa, 18201
 Eckerd Drug Co # 6136, 720 Logan Valley Mall, Altoona, Pa, 16602
 Eckerd Drug Compan, 1770 Keyser Street, Scranton, Pa, 18508
 Eckerd Drug Inc, 1015 Easton Rd, Willow Grove, Pa, 19090
 Eckerd Drug Inc, 400 Blair Mill Rd, Horsham, Pa, 19044
 Eckerd Pharmacy 6152, 500 Pine Hollow Rd, Mc Kees Rocks, Pa, 15136-1683
 Eckert Bruce, 518 Auburn Ave, Wyndmoor, Pa, 19038
 Eckert Ella L, Reading, Pa, 19600
 Eckert Emil A, Roscoe, Pa, 15477
 Eckert Gerald
 Eckert Jack, 7 Glenwood Dr, Oil City, Pa, 16301
 Eckert James, Box 20168, Scranton, Pa, 18502
 Eckert Jane
 Eckert Jane
 Eckert Judith, 1234 Roberts Valley Rd, Harrisburg, Pa, 17110
 Eckert Michael J, 18286 Leimbach Rd, Saegertown, Pa, 16433-6816
 Eckert Paul W, 1932 Baldauf Street, Pittsburgh, Pa, 15203
 Eckert Robert J, 2849 Frankford Ave, Philadelphia, Pa, 19134-4034
 Eckert S, 174 Crosslands Drive, Kennett Square, Pa, 19348
 Eckert William F, 103 Western Ave Apt E, Sharpsburg, Pa, 15215-2946
 Eckhardt00000-0000
 Eckhardt Gary, 1131 Mike Reed Dr, Library, Pa, 15129-9458
 Eckhardt Joseph W, 205 Cedar Dr, Pittsburgh, Pa, 15237
 Eckhardt Thelma B, Leighton Personal Care Home, Leighton, Pa, 18235-0000
 Ecklin Jerome, 8601 Brycelyn Street Apt 201, Pittsburgh, Pa, 15221
 Eckman August Etal A, C/O Robert W Eckman, Berlin, Pa, 15530
 Eckman David E Jr, 1577 New Holland Pike, Lancaster, Pa, 17601-0000
 Eckman Edward A, 32 Strayer Dr, Carlisle, Pa, 17013-4404
 Eckman Edward E, 32 Strayer Dr, Carlisle, Pa, 17013-4404
 Eckman Jack E, 2118 5068, Philadelphia, Pa, 19104
 Eckman John F, Rd 1701, East Freedom, Pa, 16637
 Eckman Josephdds, Po Box 1076, Kennett Square, Pa, 19348
 Eckman Vera, 2118 5068, Philadelphia, Pa, 19104
 Eckroth Charmayne, Po Box 65, Millville, Pa, 17846-0065
 Ecksel Kerri A, Apt 1815, Philadelphia, Pa, 19102
 Eckstein Alvin, 930 W Wyoming St, Allentown, Pa, 18103-3994
 Eckstrom Peter M, Pa
 Ecologia, P O Box 171, Laplume, Pa, 18440
 Ecology Roof Systems, Horsham, Pa, 19044
 Economopoulos Andrew, 2834 Walnut St, Harrisburg, Pa, 17103-0000
 Economopoulos Beverly, 702 Eagle Ln, Doylestown, Pa, 18901-0000
 Economopoulos Elena N, 702 Eagle Ln, Doylestown, Pa, 18901-0000
 Economos Zachery, Pa
 Economy Elementary School Pta
 Economy Gasmini Mart, 410 Route 61 South, Schuylkill Have, Pa, 17972
 Economy Patricia M, 272 Anthony Rd, King Of Prussia, Pa, 19406-0000
 Economy Thomas A, 272 Anthony Rd, King Of Prussia, Pa, 19406-0000
 Ecs Claim Administrators Inc, 600 Eagleview Boulevard, Exton, Pa, 19341
 Ecs Claims Administrators, Po Bx 688, Exton, Pa, 19341-0688
 Ecs Claims Administrators Inc, 600 Eagleview Boulevard, Exton, Pa, 19341
 Ed & Fern Inc, 154 Chester Ct, Downingtown, Pa, 19335
 Ed Nicholson Sons, Box G, Normalville, Pa, 15469
 Edden Lisa M, 950 W Arron Dr, St Clg, Pa, 16803
 Eddie Mack Jr Corner Sto, 90 River Ave, Natrona Heights, Pa, 15065
 Eddinger Diane, 3000 Lutheran Rd, Gilbertsville, Pa, 19525
 Eddinger Lawrence W
 Eddinger Ruth P, 39 N 23rd St, Reading, Pa, 19606
 Eddington Glenda M, 403 1 2 Frederick St, Hanover, Pa, 17331
 Eddins Brenna M, 331 Cheswold Road, Drexel Hill, Pa, 19026
 Eddins Carla N, Po Box 720, Mont Alto, Pa, 17237
 Eddins Charles, 331 Cheswold Road, Drexel Hill, Pa, 19026
 Eddy Caneel Marie, 25 Mitchell Dr, Pittsburgh, Pa, 15241-0000
 Eddy G L, Rd 1 Murray Rd, Union City, Pa, 16438-0000
 Eddy Thomas G Cust, 25 Mitchell Dr, Pittsburgh, Pa, 15241-0000
 Edel Chuck, 3 Cobblestone Lane, Mountain Top, Pa, 18077
 Edelman Charles R, Rd 1 Box 169 B 10, Northampton, Pa, 18067
 Edelman Eva, C/O Rosalie Cohen, Philadelphia, Pa, 19116
 Edelman Gordon, 373 Fox Croft Dr, Ivyland, Pa, 18954-1028
 Edelmira Gongora, Apt A2 6620 N 5th St, Philadelphia, Pa, 19126-3042
 Edelsen Jessica R, 111 Juniper Rd, Havertown, Pa, 19083
 Edelstein Margolis, Curtis Center 4th Fl, Philadelphia, Pa, 19106
 Edelstein Margolis, The Curtis Center 4th Fl, Philadelphia, Pa, 19106304
 Edelstein Margolis, The Curtis Center Fourth, Philadelphia, Pa, 19106
 Edelstein Stanley, 100 Raynham Rd, Merion Station, Pa, 19066
 Eden A Trixie, 634 N 3rd St, Reading, Pa, 19601
 Eden Park Obgyn Assoc, Lancaster, Pa, 17601
 Edenbaugh Gladys M
 Edenbaugh J O
 Edenfield Joan L, 3018 Chestnut St Apt A, Erie, Pa, 16508
 Edens Lorraine J, 1130 13th Ave, Altoona, Pa, 16601-3484
 Eder Herman F Jr, 1367 Burmont Rd, Drexel Hill, Pa, 19026
 Eder Madeline E, 1367 Burmont Rd, Drexel Hill, Pa, 19026
 Edgar Cynthia, 1545 Peachtree Lane, Hatfield, Pa, 19440-2115
 Edgar Francis R, 2nd Flr, Old Forge, Pa, 18518
 Edgar Marie T, 819 Howes Run Rd, Tarentum, Pa, 15084
 Edgar Res
 Edgar Robert, 1545 Peachtree Lane, Hatfield, Pa, 19440-2115
 Edgar Snyder Associates, Gulf Tower 16th Fl, Pittsburgh, Pa, 15219-1925
 Edgard Pereira Associados, Av Brigadeiro Faria Lima 1478, Sao Paulo 01451 913
 Edge Communications, 1016 N Highland Avenue, Pittsburgh, Pa, 15206
 Edge Elinor, 502 Homestead Lane, Chadds Ford, Pa, 19317
 Edge Jenifer
 Edge Robotics Inc, 50 Standish Blvd, Pittsburgh, Pa, 15228
 Edgell Jason, 339 Blvd Of The Allies, Pittsburgh, Pa, 15222-0000
 Edgell Teresa K, 112 N Ray St, New Castle, Pa, 16101-0000
 Edgemon Terry W, 1202 Bethlehem Pike, Line Lexington, Pa, 18932
 Edgerton Beverly, 103 Brian Drive, Beaver, Pa, 15009
 Edgerton Julianne, 2303 Chalet Court, Wexford, Pa, 15090-7615
 Edgerton Sheila, 226 S 59th St, Philadelphia, Pa, 19139-3814
 Edgette Ps Janet, Suite 25, Rosemont, Pa, 19010
 Edgewater Steel Company, Attn In House Management, Oakmont, Pa, 15139-0000
 Edgewood Cemetery Co, 242 Grace St, Pottstown, Pa, 19464
 Edgewood Retirement Plan Svcs, Po Box 897, Pittsburgh, Pa, 15230
 Edgewood Services Inc, P O Box 897, Pittsburgh, Pa, 15230-0897
 Edgren Denise L, 7 Cheery Lane, Denver, Pa, 17517
 Edicheriya Mathai, 1439 Elbridge Street, Philadelphia, Pa, 19149
 Edick Richard P., 7309 Huron La, Philadelphia, Pa, 19119
 Edie Carrie E, 111 Turnpike, Clearfield, Pa, 16830

Edinboro Inn, 401 Plum St, Edinboro, Pa, 16412
 Edinger Marianne, 416 Fairhill Street, Willow Grove, Pa, 19090
 Edinson Sandra, 3915 Clark Street, Seaford, Ny, 11783-2104
 Edison Carleen C, C/O Carleen C Zoni, Indiana, Pa, 15701-0000
 Edison Dara, 330 N Carpenter Ave, Indiana, Pa, 15701-0000
 Edison Playground Fund, 1921 E Lake Rd, Erie, Pa, 16511-1085
 Edith M Christy Trust, C/O Robert A Detweiler Secty, Swarthmore, Pa, 19081-0000
 Edith Shumaker
 Edizione Dalzo
 Editions D
 Edkin Patricia J
 Edlaw, 195 B Central Avenue, Farringdale, Ny, 11735
 Edleman Michael, 24 Pagoda Court, Lawrenceville, Pa, 8648
 Edlman Arcadi, 1108 Partridge Dr, Pocono Lake, Pa, 18350
 Edmiston Insurance Agency, 2520 5th Ave, Altoona, Pa, 16602
 Edmond Chevrolet, 158 School St, Bradford, Pa, 16701-1067
 Edmond Jane
 Edmonds Barbara L, 4444 Loring St 1st, Philadelphia, Pa, 19136-4016
 Edmonds Erik P
 Edmonds Floyd Sr, 8418 Nolbestown Rd, Mc Donald, Pa
 Edmonds James N, 100 Delafield Rd Ste 314, Pittsburgh, Pa, 15215-3247
 Edmonds Julie, 127 Sumner Ave, Clarks Summit, Pa, 18411
 Edmonds Sharon L, 81 Huston Street, Wilkes Barre, Pa, 18702
 Edmondson Dawn
 Edmondson Donald, 7113 Sleepy Hollow Rd, Harrisburg, Pa, 17112
 Edmondson Nancy, Pa
 Edmund T Garo Jr In, 2300 Renaissance Blvd, King Of Prussia, Pa, 19406
 Edmunds Charles F, 7924 Madiera St, Pittsburgh, Pa, 15221
 Edmunds Ida J, 7339 Somers St, Pittsburgh, Pa, 15235
 Edmunds Irwin, 164 Wabash St, Pittsburgh, Pa, 15220
 Edmunds Lezley
 Edmunds Sara J, Po Box 106, Elysburg, Pa, 17824
 Edmundson Kenneth, 3741 Walnut St # 135, Phila, Pa, 19104
 Edner Michael, 5942 Greenway Ave, Philadelphia, Pa, 19143
 Eds Corp Collections, 190 S Warner Rd 3rd Floor, Wayne, Pa, 19087
 Ed's Family Phar, 1113 N Ninth Street, Stroudsburg, Pa, 18360-0000
 Eds Handyman Service, Box 130, Oliver, Pa, 15472-0130
 Edsall Andrew, 148 Brg St, Phoenixville, Pa, 19460-3448
 Edscns, Po Box 559, 00000
 Edsell Naomi R, 5 Valley View Dr, Troy, Pa, 16947-1035
 Edsell Naomi A
 Edsell Preston E, 24 Valley View Dr, Troy, Pa, 16947
 Edsell Teresa, Rr1 Box 408, Stevensville, Pa, 18845
 Educ Insti
 Educal Sa De Cv, Av Ceylan Numero 450, Mexico, Fc, 02660
 Education Arts, Immaculata College, Immaculata, Pa, 19345
 Education Resources Institute Inc, 330 Stuart St, Boston, Ma, 02116-5237
 Educational Advance Allicance, 4601 Market Street, Philadelphia, Pa, 19139
 Educational Inst Pittsburgh, Pittsburgh, Pa, 15222
 Educational Recovery Services
 Edw Wms College, Horsham, Pa, 19044
 Edwa Farwell Osborn Wise, 382 N Locust St, Myerstown, Pa, 17067-1229
 Edward B Oreilly & Assoc, 30 W Highland Ave, Philadelphia, Pa, 19118
 Edward D Jones & Co Cust, 29 E College Ave, York, Pa, 17403-5524
 Edward Deangelis Inc, 1392 Lindsay Ln, Meadowbrook, Pa, 19046-1833
 Edward E James Do & Assoc, 1308 5th Ave, Coraopolis, Pa, 15108-2024
 Edward Ila C
 Edward Jones Investments, Br 26074, Boothwyn, Pa, 19061
 Edward Joseph Casselle
 Edward Lee P, Box 372, Titusville, Pa, 16354-0372
 Edward Miller
 Edward R Moore DbA Hid, Royersford, Pa, 19468-1403
 Edward Sparkman Std Ent, , Philadelphia, Pa, 19106
 Edward T Sitarik Contracting Inc, 103 Sandelewood Dr, Mcdonald, Pa, 15057
 Edward Tatyana, 1831 Murray Ave, Pittsburgh, Pa, 15217
 Edwards, 1149 Harrisonburg Pike, Carlisle, Pa, 17013
 Edwards Amy B, 126 Walker Rd, Apollo, Pa, 15613-0000
 Edwards Angela, Po Box 983, New Milford, Pa, 18834
 Edwards Bernard, 1522 Dondill Pl, Philadelphia, Pa, 19122
 Edwards Bernard Sr, 1522 Dondill Place, Phila, Pa, 19123
 Edwards Bernice, 5452 N 11th St, Philadelphia, Pa, 19141
 Edwards Beth, 34 Miles Street, Union City, Pa, 16438
 Edwards Beulah F, Attn Paul Edwards, Honesdale, Pa, 18431-9516
 Edwards Business Machines
 Edwards Byaird, 2417 W 78th Ave, Philadelphia, Pa, 19138
 Edwards Candra J, 6205 W Stiles St, Philadelphia, Pa, 19151-0000
 Edwards Charles, 2227 Walton Ave, Pittsburgh, Pa, 15210-0000
 Edwards Charles A, 317 S 17th St, Philadelphia, Pa, 19107
 Edwards Charles Jr, 1512 W Grange St, Phila, Pa, 19141
 Edwards Cheryl E, 2112 Westmoreland St, Philadelphia, Pa, 19140
 Edwards Chris, 252 Penn Ave 215, Pittsburgh, Pa, 15222
 Edwards Claire C, 3616 Jacksonwald Ave, Mount Penn, Pa, 19606
 Edwards Clinton, 1926 Whitehall St, Allentown, Pa, 18104-3766
 Edwards Cynthia A, 1725 Fitzwater, Philadelphia, Pa, 19146-1929
 Edwards Dennis, 2522 N 11th Street, Philadelphia, Pa, 19133
 Edwards Doris B, 12216 Rambler Rd, Philadelphia, Pa, 19154-1712
 Edwards Eddie J
 Edwards Edith G, Alantic Bldg Ste 1500, Philadelphia, Pa, 19102-5021
 Edwards Edith V Tr Edith V Edwards Inter Vivos Tr, #12 Gun Powder Rd, Mechanics, Pa, 17050
 Edwards Edward H
 Edwards Edward H, 372 Overbrook Rd, Dallas, Pa, 18612-8702
 Edwards Edward Hall, 372 Overbrook Rd, Dallas, Pa, 18612
 Edwards Edward Hall, Rd 2 Box 225, Dallas, Pa, 18612-0000
 Edwards Edward Hall, Rd 2 Box 225, Dallas, Pa, 18612-9521
 Edwards Enid, Rd 1 Box 838, Port Royal, Pa, 17082
 Edwards Ethel E
 Edwards Frances, Collegetown, Pa, 19426
 Edwards Frank A, 4203 Chester Ave, Philadelphia, Pa, 19104
 Edwards Gene B, Atlantic Bldg Ste 1500, Phila, Pa, 19102-5021
 Edwards George R, 215 South Ave, Pittsburgh, Pa, 15221
 Edwards Harold, Apt 1211, Phila, Pa, 19107
 Edwards Harold J, Sgt Usmc, State College, Pa, 16803
 Edwards Janet H
 Edwards Jean M, 372 Overbrook Rd, Dallas, Pa, 18612-8702
 Edwards Jean M, 372 Overbrook Rd, Dallas, Pa, 18612-8739
 Edwards Jean Mari
 Edwards Jean Morgan, 372 Overbrook Rd, Dallas, Pa, 18612
 Edwards Jean Morgan, Rd 2, Dallas, Pa, 18612-9521
 Edwards Jean Morgan, Rd 2 Box 225, Dallas, Pa, 18612-0000
 Edwards Jean Morgan, Rd 2 Box 225, Dallas, Pa, 18612-9521
 Edwards Jerry W, 2677 Timberglen Dr, Wexford, Pa, 15090
 Edwards John J, C/O Pilot Air Freight, Lima, Pa, 19037-0097
 Edwards John L, 5700 Centre Ave Apt #714, Pittsburgh, Pa, 15206-0000
 Edwards John Mark, 618 E Brady St, Butler, Pa, 16001-4752
 Edwards John R, Attn Paul Edwards, Honesdale, Pa, 18431-9516
 Edwards June M, 3114 South Main Street, Wilkes Barre, Pa, 18706
 Edwards Kate, 1076 School Rd, Cairnbrook, Pa, 15924-8709
 Edwards Katherine C, C/O Pilot Air Freight, Lima, Pa, 19037-0097
 Edwards Keith, 1841 Saxon Lane, Maple Glen, Pa, 19002
 Edwards Kirk B, 820 Bonniebrook Rd, Butler, Pa, 16002
 Edwards Krystal, 7220 Meade Street, Pittsburgh, Pa, 15208
 Edwards Kuri L, 1029 South Hall Street, Allentown, Pa, 18103-4034
 Edwards L, 328 Noll Ave Apt#1, Pittsburgh, Pa, 00000-0000
 Edwards Laundromat, 4522 N Front St, Philadelphia, Pa, 19140
 Edwards Leslie, Po Box 983, New Milford, Pa, 18834
 Edwards Linda Kay, Box 113, Lake Ariel, Pa, 18436-0000
 Edwards Louella E, 540 Firethorn Drive Grdn Ct, Monroeville, Pa, 15146
 Edwards Lynn A, 2724 N.Barley Sheaf Rd, Coatesville, Pa, 19320
 Edwards Mario, 406 Sloan Way, Pittsburgh, Pa, 15204-1322
 Edwards Mary, 1437 S 20th St, Philadelphia, Pa, 19146
 Edwards Mary E, 5044 Irving St, Phila, Pa, 19139
 Edwards Md T12 31 02 Ala, 2 Peartree Way, Beaver, Pa, 15009
 Edwards Michael, 11874 Eucalyptus A, Willow Grove, Pa, 19090
 Edwards Michael, 230 S Broad St Ste 1400, Philadelphia, Pa, 19102-4104
 Edwards Michelle, 635 Oliver Lane, Ambridge, Pa, 15003-2459
 Edwards Nakesha N, 1007 Wayne Avenue, York, Pa, 17403-1132
 Edwards Niki S, 10257 Center Hwy, N Huntingdon, Pa, 15642
 Edwards Oscar, C/O Juanita Darde, Darby, Pa, 30000
 Edwards Raymond K Sr, 7800 B Stenton Ave, Philadelphia, Pa, 19118
 Edwards Renee, 163 S River St, Plains, Pa, 18705
 Edwards Rhonda, 258 South Alden St, Philadelphia, Pa, 19139-3821
 Edwards Rhonda R, 1014 Willow Street Pike, Lancaster, Pa, 17602-4657
 Edwards Richard, 1016 East Lake Road, Transfer, Pa, 16154
 Edwards Ronald, 327 Main St, Po Box 322, Saegertown, Pa, 16433
 Edwards Rozella, 511 W Taylor St, Taylor, Pa, 18517
 Edwards Sharon K, 3962 Banbridge Ct, Bensalem, Pa, 19020-4817
 Edwards Tanisha, 4926 Rosehill St, Phila, Pa, 19120-3924
 Edwards Terence W, Wrighter Lake, Thompson, Pa, 18465
 Edwards Timothy A, Bad Address Do Not Mail
 Edwards Tobias L, 1324 Hesker Hillrd, Jersey Shore, Pa, 17740
 Edwards Travis L, 1711 Baron Dr, York, Pa, 17404-2226
 Edwards Wanda Glover Cust, 2151 Tyson Ave, Phila, Pa, 19149-0000
 Edwards Wille
 Edwin Davis Dds, 118 Second St, Elizabeth, Pa, 15037
 Edwin Edwin L Ent, , York, Pa, 17402
 Edwin Hardy Truckinginc, Rd 2 Box 2028, Wampum, Pa, 16157
 Edwine Doris A, 2220 Kensington St, Harrisburg, Pa, 17104
 Effat Mahmoud K Md, 319 N Pottstown Pike, Exton, Pa, 19341-2218
 Eflort Edmundson D, 1139 Mellon St, East Liberty, Pa, 15206
 Efg Tech Art Inst Ph
 Efi, P O Box 7247-7265, Philadelphia, Pa, 19170
 Efremenko Michael, 751 Pearce Mill Rd, Wexford, Pa, 15090
 Efremov Nancy E, An
 Elstathiadi Peter, 2024 Race St., Philadelphia
 Eg Patricia K, 14 S Bethlehem Pike, Ambler, Pa, 19002
 Egan, 1900 S Broad Street, Philadelphia, Pa, 19145
 Egan Anna, 531 N 35th St, Philadelphia, Pa, 19104-2459
 Egan Anna B, 1212 S Bucknell St, Philadelphia, Pa, 19146-4121
 Egan Colleen A, 41 Wincrest Drive, Royersford, Pa, 19468
 Egan James M, 511 West Dr Apt A, Boalsburg, Pa, 16827
 Egan Janet B
 Egan Joan M, 29 Woodbine Ct, Horsham, Pa, 19044-1959
 Egan Joseph V, 116 Rodney Circle, Pittsburgh, Pa, 15241
 Egan Malzone Colleen, 21 Magnolia Dr., Newtown, Pa, 18940
 Egan Mary, 237 Kenilworth Ave, Philadelphia, Pa, 19120-1411
 Egan Mary Beth, 7215 Rutland St, Phila, Pa, 19149
 Egan Mary C, 237 W. Kenilworth Av, Phila, Pa, 19120
 Egan Melissa M, 716 Thimrodale Rd, Aldan, Pa, 19018
 Egan Micha
 Egan Michael, 2666 Red Gate Rd, Doylestown, Pa, 18901-0000
 Egan Michael J, 202 Liberty Court, Newtown Sq, Pa, 19073
 Egan Patrick G, 657 Lorraine St, Ardmore, Pa, 19003
 Egan Susan B, 58-A Bullock Road, Chadds Ford, Pa, 19317-9165
 Egan W, 5996f Steubenville Pike, Mckees Rocks, Pa, 15136-0000
 Egen Frederick A, 8 Kim Avenue, Tunkhannock, Pa, 18657-9109
 Egenrieder Thomas, 1237 Buckwheat Rd, Millerstown, Pa, 17062
 Egenski Anna
 Egenski Stanley
 Eger Tabitha K
 Egger & Company, New York, Ny, 10008
 Egger Raymond, Rd 3 Mc Govern Blvd, Coraopolis, Pa, 15108
 Egger Robert, 20559 Alden St, Meadville, Pa, 16335
 Eggerking Doris M, 115 Mountain Ave, Matamoras, Pa, 18336
 Eggers Co Inc, 191 South Spring Mill Rd, Villanova, Pa, 19085
 Eggers Grace A M, 280 Middle Holland Rd 1203, Southampton, Pa, 18966
 Eggers Lawrence P, Rr 1 Box 836, Ruffs Dale, Pa, 15679
 Eggert Jane, 372 Hulme St, Morrisville, Pa, 19067
 Eggleston Amber, 861 Coates St, Coatesville, Pa, 19320
 Eggleston Rosalyn
 Eggelston F, 2661 Aramingo Ave, Phila, Pa, 19125
 Egitto Joanne P, 118 Maple Ave, Shillington, Pa, 19607
 Egler Garrett Egler, 428 Forbes Avenue, Pittsburg, Pa, 15219
 Egleston Childrens, Horsham, Pa, 19044

Egley Jeffrey L, Star Rt, Spring Church, Pa, 15686
 Egley Judith E, Star Rt, Spring Church, Pa, 15686
 Egli Cleo A, 2621 Chambers St, Lower Burrell, Pa, 15068-3008
 Egli Meredith, 2548 Lindenwood Dr, Pittsburgh, Pa, 15241-2506
 Eglick Esther, 36 Moreland Rd, Huntingdon Vv, Pa, 19006-7943
 Eglinger Jeffrey
 Egnak Mildred D, 1562 Fairview Ave, Langhorne, Pa, 19047
 Egner Eleanor, 808 Little Shilo Road, West Chester, Pa, 19382
 Egnoto Callie
 Egnoto Horatio, C/O General Instrume, Horsham, Pa, 19044
 Egnovich P, Po Box 12, Peckville, Pa, 18452
 Egolf Kasey L, Rd 1, Mercersburg, Pa, 17236-9801
 Egrie Ann M, 1910 North St, Philadelphia, Pa, 19130
 Egry Beatrice P, 414 Nansen St, Pittsburg, Pa, 15207
 Eguavoen Anthony A, 2104 S John Russell Cir Apt B, Elkins Park, Pa, 19027
 Egyud Vicki, 14 Dendron Dr, Robinson Twp, Pa
 Ehert Margaret E, C/O Joe Hileman, Altoona, Pa, 16602-7558
 Ehlinger Brandi, 205 North St, Arnold, Pa, 15068
 Ehlinger Kathleen, 200 W Bacon Street, Palo Alto, Pa, 17901
 Ehman Ethel M, 1425 Montgomery St, Reading, Pa, 19601-1720
 Ehmann
 Ehnnot Charles J, 9192 Dimmick St, Dickson City, Pa
 Ehnnot Karen Ann, 9192 Dimmick St, Dickson City, Pa
 Ehrenberger Elmer, 8937 Knoll Street, Allison Park, Pa, 15101
 Ehrenhalt D, Horsham, Pa, 19044
 Ehrenreich Leo C, 220 Lakeview Court, Washington, Pa, 15301
 Ehrenreich Leo C, 220 Lakeview Court, Washington, Pa, 15301-0000
 Ehrenreich Margaret A, 220 Lakeview Ct, Washington, Pa, 15301-8952
 Ehrhott Robert M, 201 Hillmond St, Bethlehem, Pa, 18017
 Ehrhardt Debra A, Box 239 307 2nd St, Marianna, Pa, 15345
 Ehrhart Harold E Jr, York, Pa, 17404
 Ehrie Ronald K, 14 Circle Dri, Jacobus, Pa, 17407
 Ehrlich, 400 Sproul Street, Mckees Rocks, Pa, 15136
 Ehrlich, P.O. Box 13848, Reading, Pa, 19612-3848
 Ehrlich Elizabeth, 1114 Reading Blvd, Reading, Pa, 19610
 Ehrlich Elizabeth, 1114 Reading Blvd, Reading, Pa, 19610-0000
 Ehrlich Elizabeth, 1114 Reading Boulevard, Reading, Pa, 19610
 Ehrlich Inc, Po Box 13848, Reading, Pa, 19612-3848
 Ehrlich Steven R
 Ehrlich Termite & Pest Control, 920 East Huntington Park, Philadelphia, Pa, 19145
 Ehrmann Johanna, 215 E Fisher Ave, Philadelphia, Pa, 19120-0000
 Ehrmann John F, 3142 N Sheridan Street, Philadelphia, Pa, 19133-2441
 Ehrmann Katherine, 3142 N Sheridan Street, Philadelphia, Pa, 19133-2441
 Eiben Suzanne C, 926 E Oak St, Palmyra, Pa, 17078
 Eiberg Estelle B, 906 Friendship St, Philadelphia, Pa, 19111
 Eibes Heather Elizabeth, 1216 East Drinker St, Dunmore, Pa, 18512-2611
 Eich Kara, 310 Gurney Rd, Franklin, Pa, 16323
 Eichelberger & Sons Inc, 437 Radcliffe Drive, Harrisburg, Pa, 17109
 Eichelberger Constr, 221 Pitney Rd Rear, Lancaster, Pa, 17331
 Eichelberger David, 1201 S Collegeville Rd, Collegeville, Pa, 19426
 Eichelberger Todd S, 200 Union Ave, Altoona, Pa, 16602
 Eichenbaum Howard, 12 S 12th St, Philadelphia, Pa, 19107-3620
 Eichenberg Ida, 223 Buckthorn St, Harrisburg, Pa, 17104
 Eichenberger Debra J
 Eichenberger John A, 914 Poplar St, Erie, Pa, 16502
 Eichenlaub Audrey
 Eichensehr Leona A, Main Street, Shade Gap, Pa, 17255-0091
 Eichensehr Michael S, Main Street, Shade Gap, Pa, 17255-0091
 Eicher Jeffrey L, Dba Floral Expressions, Johnstown, Pa, 15902
 Eicher Lee, Po Box 362, Fairchance, Pa, 15436-0362
 Eichert & Arobone Architects, 140 Whitaker Ave, Mont Clare, Pa, 19453
 Eichholzer Erussell, 351 Main St, Forest City, Pa, 18421
 Eichinger Christy, 730 Baltimore Pike, Springfield, Pa, 19064
 Eichleay Marjorie J, St Barnabas Retirement Village, Gibsonia, Pa, 15044
 Eichman John A, Ste 1680 Center Ste 336, Phila, Pa, 19103-1821
 Eichman John A Iii, Ste 1680, Philadelphia, Pa, 19103
 Eichman Karen, 429 C Shawmont Ave, Phila, Pa, 19128
 Eichner Dora, 25 Centennial Rd, Warminster, Pa, 18974
 Eichner Jane
 Eichner Lillian, 1607 Sharpshill Road, Pittsburgh, Pa, 15215
 Eichner Paul, 285 Richard Rd, Wexford, Pa, 15090-9557
 Eichner Richard, 285 Richard Rd, Wexford, Pa, 15090-9557
 Eichorn Darrell M, 98 Margaret Dr, Mechanicsburg, Pa, 17055-1734
 Eichorn Lucille M, 98 Margaret Dr, Mechanicsburg, Pa, 17055-1734
 Eick Brian F, Po Box 113, Dingmans Fy, Pa, 18328-0113
 Eid Asad M, 2734 Unruh Avenue, Philadelphia, Pa, 19149
 Eidell Gregory J, 1630 Brownsville Rd, Pittsburgh, Pa, 15210-3972
 Eidelson Richard Dr, Pa, 00000-0000
 Eidemiller Mary J, 6 Garden Center Dr, Greensburg, Pa, 15601-0000
 Eidschink Michael, 1600 Willow Ave, Elkins Park, Pa, 19027-3139
 Eife John J, 28 South 18th Street, Philadelphia, Pa, 19103
 Eigenbrode Margaret J, 105 Middle St, Waynesboro, Pa, 17268-0000
 Eighty Four Lumber
 Eileen M Keverer
 Eileen V Lake, 401 Maplewood Ave, Merion, Pa, 19066
 Eibenberger Lawrence J, 325 Harwicke Rd, Springfield, Pa, 19064-3103
 Eimer Gunther, Wiedenberggasse 21a, Roteburg Ad Fulda, Fo, 36199
 Eimers Frederick Alan Jr, 828 Pennsylvania Ave, Erie, Pa, 16503
 Eimp Figo 2000 Carol Lafflamme, 759 Victoria Sq,
 Einhorn Ann Cust, 1622 E Barringer St, Philadelphia, Pa, 19150-3304
 Einhorn Blanche, 127 Benjamin Ct, Philadelphia, Pa, 19114-3231
 Einhorn Herman, 127 Benjamin Ct, Philadelphia, Pa, 19114-3231
 Einhorn Michael, 1622 E Barringer St, Philadelphia, Pa, 19150-3303
 Einloth Dorothy, 1231 Arlington Ave, Pittsburgh, Pa, 15210
 Einstein Pediatric Assoc, Philadelphia, Pa, 19141
 Einstein Practice Pl, 101 E Olney Ave, Philadelp, Pa, 19120
 Einstein Surgical Assoc, 9880 Bustleton Ave Ste 205, Philadelphia, Pa, 19115
 Eis Scottsdale, Pa 00000-0000, X
 Eisaman Gloria V
 Eisaman Joseph K, 411 N Main St, Greensburg, Pa, 15601
 Eisdorfer Judith, Po Box 32325, Brooklyn, Ny, 11219
 Eisel Edward, 2322 Almont St, Pittsburgh, Pa, 15210
 Eiseman Irving A, 7142 Souder St, Philadelphia, Pa, 19149-1222
 Eiseman Jeremy M, 7142 Souder St, Philadelphia, Pa, 19149-1222
 Eiseman Selma S, 7142 Souder St, Philadelphia, Pa, 19149-1222
 Eiseman Susan B, Philadelphia Apts, Philadelphia, Pa, 19130
 Eiseman Susan B, Philadelphia Apts, Philadelphia, Pa, 19130-3001
 Eiseman Susan B, Philadelphia Apts, Philadelphia, Pa, 19130-3041
 Eiseman Susan Brandt, 2401 Pennsylvania Ave, Philadelphia, Pa, 19130-0000
 Eisen Marc, 8360 Fairview Road, Elkins Park, Pa, 19027
 Eisenacher Mildred L, 108 Chesley Dr, Media, Pa, 19063
 Eisenbach Bessie M
 Eisenbach Walter R, Apt 421, Bridgeville, Pa, 15017
 Eisenbeis Josephine Neece, 1201 Rural Ave, Williamsport, Pa, 17701-1669
 Eisenbeiss Stephen, Horsham, Pa, 19044
 Eisenberg Beth W, 5 Conrad Place, Ambler, Pa, 19002
 Eisenberg Erica
 Eisenberg Howard
 Eisenberg Isadore, Apt 220h, Philadelphia, Pa, 19111-0000
 Eisenberg M, 807 Southern Ave, Pittsburgh, Pa, 15122
 Eisenberg Mary B, 3229 Georgian Ct, Erie, Pa, 16506-1115
 Eisenberg Robert A, 909 Stellar Chance 6100
 Eisenberger Karl Jr R, 45 Delancy Dr, Boyertown, Pa, 19512
 Eisenbrown Elmer Trustees C, 1196 Mercer Rd, Ellwood City, Pa, 16117
 Eisenbrown Grace J
 Eiseneerg Ina, 530 Fox Pavilion, Jenkintown, Pa, 19046
 Eisenh
 Eisenhardt Bruce T, 1465 Darthmouth Dr, Bethlehem, Pa, 18017-9156
 Eisenhardt Elsie, 8 Wharton Lane, Cheltenham, Pa, 19012-0000
 Eisenhardt Gail, 1465 Dartmouth Dr, Bethlehem, Pa, 18017
 Eisenhardt Gail L, 1465 Darthmouth Dr, Bethlehem, Pa, 18017-9156
 Eisenhardt Richard, 8 Wharton Lane, Cheltenham, Pa, 19012-0000
 Eisenhart Lee, Rd 1, Lake Ariel, Pa, 18436-9748
 Eisenhauer Anna S, 1710 E Caracas Ave, Hershey, Pa, 17033-1111
 Eisenhauer David, 755 S Delps Rd, Bath, Pa, 18014
 Eisenhauer Harry, 1529 Oriole Drive, Bensalem, Pa, 19020
 Eisenhower Class Of 2000, Rr 2 Box 54, Russell, Pa, 16345
 Eisenhower Dawn, 551 Spring St, Reading, Pa, 19601
 Eisenhuth Ralph, T-A Jilly S Rest Tvrn, Pa, 15444
 Eisenman Harold, C/O Susan Allison, Export, Pa, 19118
 Eisenmann Richard K, 14 N Main St Ste 201, Washington, Pa, 15301
 Eisenmagel Frank J, 5247 N Fairhill St, Philadelphia, Pa, 19120-3128
 Eisenmagel Maria T, 5247 N Fairhill St, Philadelphia, Pa, 19120-3128
 Eisenstat Ethel, 2549 Mt Royal Rd, Pittsburgh, Pa, 15217
 Eisenstat Sam, 2549 Mt Royal Rd, Pittsburgh, Pa, 15217
 Eisert Evelyn M, 313 Poplar St, Erie, Pa, 16507
 Eisler Emily M, 430 Fanshawe St, Philadelphia, Pa, 19111-4608
 Eisman Brett, 324 David Drive, Havertown, Pa, 19083
 Eisner Milton, 815 Taylor Ave, Scranton, Pa, 18510
 Eisner Yeshiva Hs Of
 Eison Angel, Horsham, Pa, 19044
 Eister Albert L, 213 Walnut Street, Sunbury, Pa, 17801-3143
 Eiswert Frances, 1505 Hepburn St, Williamsport, Pa, 17701
 Eiswerth Gladys A, R D 3, Williamsport, Pa, 17701-9803
 Eit Collector, 300 Wetzel Road, Glenshaw, Pa, 15116
 Eit Corporation, Po Box 744, Sunbury, Pa, 17801
 Eit Hab, Po Box 900, Bangor, Pa, 18013-0900
 Eit Northampton A, 1813 Main Street Po Box 36, Northampton, Pa, 18067
 Eit Office North Warren, 185 Hospital Drive, Warren, Pa, 16365
 Eitel Presses Inc, Po Box 130, Becks, Pa, 17901
 Eitzenberger Kevin, 1630 Seventh Street, Bethlehem, Pa, 18020
 Ek Data Systems, 140 Roosevelt Ave, York, Pa, 17404
 Ekas Gary J, Box 187, East Brady, Pa, 16028-0187
 Ekcc, Po Box 642444, Pittsburgh, Pa, 15264244
 Ekelman Brian J, Md, 0
 Klund Jessica A, 200 Manor Ave, Langhorne, Pa, 19047
 El Almirante Inc, 2060 Stella St, Philadelphia, Pa, 19134
 El Amin Jamiel
 El East S, 220 Messenger St, Johnstown, Pa, 15902
 El Elliott, 410 Gordon Street, Allentown, Pa, 18102
 El Iglesia Misionera, 2503 N 5th St, Philadelphia, Pa, 19133
 El Magriss Maher, 3499 Evergreen Rd Apt 6, Pittsburgh, Pa, 15237
 El Mercer A, 301 Lamor Rd, Mercer, Pa, 16137
 El Mizpah D
 El Paso Corporation, 243 Rubisch Road, Ebensburg, Pa, 15931
 Ela Inc, P.O. Box 42629, Philadelphia, Pa, 19102
 Elaine J Schmidt Scholars, 2415 Bryn Mawr Ave, Philadelphia, Pa, 19131-0000
 Elaine Uhnai
 Elaineo Inc, 636 Old York Rd, Jenkintown, Pa, 19046-0000
 Elam James, 1234 S Melville St
 Elam Phyllis, P O Box 8415, Philadelphia, Pa
 Elandt Marion L, Volant, Pa, 16156
 Elash Andrew Esq, 100 S Broad St, Philadelphia, Pa, 19110
 Elastomeric Technologies, Attn: Accounts Payable, Hatboro, Pa, 19040
 Elation Lighting Inc, Horsham, Pa, 19044
 Elayouty Alsayed I, Po Box 780, Saudi Arabia
 Elayouty Mohamed H, Po Box 780, Saudi Arabia
 Elbattah Linda K, 486 S Grant St, Wilkes Barre, Pa, 18702
 Elbe Kenneth, 137 Trout Run Rd, Frenchville, Pa, 16836
 Elbe Tina M, 137 Trout Run Rd, Frenchville, Pa, 16836
 Elbertra Marie
 Elbin Warren V, 418 W Main St, Everett, Pa, 15537
 Elchak John, 818 Fallowfield Ave, Charleroi, Pa, 15022-2101
 Eldabbas Ihsan D, 1524 Church Rd, Wyncote, Pa, 19095
 Eldabbas Maida M Sr, 7600 Montgomery Avenue, Elkins Park, Pa, 19027-2901
 Elder Anna M, 7536 Elmwood Ave, Philadelphia, Pa, 19153
 Elder Crest Nursng Hme, Munhall, Pa, 15120-2869
 Elder Debra J, 315 Mill St, Boyertown, Pa, 19512
 Elder Harriett Glenn, 327 W Brady St, Butler, Pa, 16001-5303
 Elder Kathleen A, C/O Kathleen E Wentworth, Valencia, Pa, 16059-0000
 Elder Kathleen A, Concordia Lund Center #2149, Cabot, Pa, 16023
 Elder Maureen
 Elder Pierce

Elder Raymond W, 111 King Oaks Ave, Glenshaw, Pa, 15116
 Elder Wayne D, 609 North St, Mc Sherrystown, Pa, 17344
 Elder William M, 4 13 Tateishi Cho #563, Ikeda Shi, Fo, 00000-0000
 Elder William W Iii, 160 Thompson Run Road, Pittsburgh, Pa, 15237
 Elderkin Carie, Po Box 111552, Pittsburgh, Pa, 15238-0952
 Elders Danny, 530 Walnut St, Philadelphia, Pa, 19106-3603
 Eldora Land Corporation, Post Office Box 11596, Pittsburgh, Pa, 15238
 Eldred Agnes, 2620 Reed St, Philadelphia, Pa, 19146-4428
 Eldred Ambulance, Eldred Fire Dept, Eldred, Pa, 16731
 Eldred Sharon L, 410 13th Street, Honesdale, Pa, 18431
 Eldredge John T, 2 Crimson Ln, Elizabethtown, Pa, 17022
 Eldredge Stacey L
 Eldridge Christopher, 327 Douglas Rd, Hummelstown, Pa, 17036
 Eldridge E Jr, 714 Walnut St, Crescent, Pa, 15046
 Eldridge James R, Pa
 Eldridge Kerry, 10225 Dedaker Street, Philadelphia, Pa, 19116
 Eldridge Malachi, 226 N Peach St, Philadelphia, Pa, 19139-0000
 Eldridge Peter W, Po Box 193, Kimberton, Pa, 19442
 Eleazer Ellen L, 8011 Gilbert St, Philadelphia, Pa, 19150
 Elechi Edwin N, Oxford Finance & Investment Lt, England
 Elechi G N, Oxford Finance & Investment Lt, England
 Electra Service, 126 Railroad Street, Troy, Pa, 16947
 Electric City Harley, Wyoming Valley Mall, Wilksburry, Pa, 18702
 Electric Corp Corp, C/O Thomas L Hawes, Pittsburgh, Pa, 15275-1032
 Electric Mutual Liability, 715 Lynnway, Lynn, Ma, 1905
 Electro Fast Dist, 501 W Washington Street, Norristown, Pa, 19401
 Electro Mec, 1717 Penn Ave, Pittsburgh, Pa, 15221
 Electron Microscopy Scien, Po Box 550, Hatfield, Pa, 19440
 Electron Microscopy Sciences, Fort Washington, Pa, 19034
 Electron Microscopy Sciences, Pob 251, Fort Washington, Pa, 19034
 Electronic Data Systems, 4600 Westport Dr, Mechanicsburg, Pa, 17055-4843
 Electronic Recording, 201 W Front St, Media, Pa, 19063
 Electronic Supply, Horsham, Pa, 19044
 Electronic Supply Co, Horsham, Pa, 19044
 Electronics Boutique Inc, 1345 Enterprise Drive, West Chester, Pa, 19380
 Eleje Augustine Md, Po Box 740, Wilkes Barre, Pa, 18703-0000
 Elektronz Entertainment Inc, Ste 213, Huntingdon Vly, Pa, 19006
 Element 5 Ag, P O Box 844, Greenburg, Pa, 15601
 Elenback Joseph M, 615 Dupont St, Philadelphia, Pa, 19128
 Elenback Nancy A
 Elensky Casey J, 36 Whitetail Lane, Frenchville, Pa, 16836
 Elentrio Dennis M, 3524 W. Crown Avenue, Philadelphia, Pa, 19104
 Elerdt Carol, Horsham, Pa, 19044
 Elersic Bernadine, C/O Patriot Manor, Somerset, Pa, 15501
 Elersic Edward, 56 Statler St, Central City, Pa, 15926
 Eley Eugene, 1012 S 52nd St
 Eley Eugene, 548 N 58th St
 Elf Atochem N America, 2000 Market St, Philadelphia, Pa, 19103
 Elf Atochem N A, Attn Debbie Knecht, Philadelphia, Pa, 19103
 Elf Atochem North America Inc, 2000 Market St, Philadelphia, Pa, 19103
 Elf Atochem North America Inc, Attn Robert J McLaughlin, Philadelphia, Pa, 19103
 Elfenbein Robert, 825 Carpenter Ln, Philadelphia, Pa, 19119
 Elfreth Steve
 Elfvin Caroline, 144 S Main, Yardley, Pa, 19067-1620
 Elgart Check Cashing
 Elggren, Horsham, Pa, 19044
 Elghamrawy Abd Z, 128 E Clay Street, Lancaster, Pa, 17603-0000
 Elgin Crystal E
 Elgin Mary, 1731 Ridgeway Rd, Havertown, Pa, 19083-1613
 Elgin Teresa A, 4438 Vista St, Philadelphia, Pa, 19136
 Elgin William S, Rr 7 Box 7661, Spring Grove, Pa, 17362
 Elhassan Nahid A, 250 Beverly Blvd, Apt. A-2, Upper Darby, Pa, 19082
 Elhorst Feico, Nieuwe Kerkstraat 2 3, Netherlands
 Eli Lilly
 Elia Nicole, 7832 Old York Rd, Elkins Park, Pa, 19027-0000
 Elias Dolores Ann, 50 S Fremont Ave Apt 309, Pittsburgh, Pa, 15202-3766
 Elias Jami, 4215 Garrett Rd, Drexel Hill, Pa, 19026
 Elias Jenny, 918 Horizon Dr, Stroudsburg, Pa, 18360
 Elias Ruth
 Elias Sharon, 745 Kilbuck Drive, Cranberry Township, Pa, 16066
 Eliason C D, 5411 Clemens Rd, Waterford, Pa, 16441-0000
 Eliason L, 430 East 36th Street, Erie, Pa, 16504-1614
 Elican Delfin
 Elicker Joshua R
 Elien Kristopher, 1512 Wylie Avenue, Pittsburgh, Pa, 15219
 Elijah Beth, 8616 Provident Rd, Philadelphia, Pa, 19150-1608
 Elijah Nashid, 8616 Provident Rd, Philadelphia, Pa, 19150-1608
 Eline Leola, 750 Mickley Run Apt C, Whitehall, Pa, 18052
 Elinsky Lance, 3615 Red Lion Rd 2nd Fl, Philadelphia, Pa, 19114
 Elinsky Lance D, 3000 Ford Rd Apt A14, Bristol, Pa, 19007
 Elinvar, Po Box 7247-8341, Philadelphia, Pa, 19170
 Elion Arthur, 515 Sprague Rd, Penn Valley, Pa, 19072-0000
 Elion Arthur S, 515 Sprague Rd, Narbeth, Pa, 19072-0000
 Elion Estelle, 515 Sprague Rd, Narbeth, Pa, 19072-0000
 Elliott Martha, 1918 Bellevue Rd, Harrisburg, Pa, 17104
 Eli's Catering, 1352 Cumberland Street, Lebanon, Pa, 17042
 Elisco Anthony J Do, 2359 E Allegheny, Philadelphia, Pa, 19134-0000
 Elisco Anthony J Dr, Rr 8 Box 560, New Castle, Pa, 16105
 Elise E Ohalloran & Marti N J Ohalloran, 121 Gordon Rd, Philadelphia, Pa, 19118
 Elish Audrey, 12 Furlong, Uniontown, Pa, 15401
 Elison Eleanor B, 231 E. Front St, Media, Pa, 19063
 Elite Abstract Inc, 2725 E Allegheny Ave, Philadelphia, Pa, 19134
 Elite Auto Sales, 1117 Midland Beaver Rd, Industry, Pa, 15052
 Elite Construction, Pa
 Elite Express Inc, Pittsburgh, Pa, 15264-2960
 Elite Financial Services Inc, 3624 Creamery Rd, Bensalem, Pa, 19020
 Elivera Helen S, 118stonywy, Enorristown, Pa, 19403
 Elixir Inc, Adio Inc, Philadelphia, Pa, 19132
 Eliz Fwd Jt Sch Dist, 401 Rock Run Rd, Elizabeth, Pa
 Elizabeth A Murphy
 Elizabeth C Collins
 Elizabeth City State Univ, Horsham, Pa, 19044
 Elizabeth Elizabeth A, 340 Walnut St, Jenkintown, Pa, 19046
 Elizabeth Gail, 523 Trinity Dr, West Chester, Pa, 19382
 Elizabeth J Goehring
 Elizabeth Jbowden, 709 Joy St, Pittsburgh, Pa, 15204
 Elizabeth Medical Center, Horsham, Pa, 19044
 Elizabeth Moore
 Elizabeth N Shaffer Trust, 124 Lincoln St, New Wilmngtn, Pa, 16142-1007
 Elizabeth Spayd, Po Box 200, Bronx, Ny, 10464
 Elizabeth Township, 50 N Duke St, Lancaster, Pa, 17603
 Elizabeth W Mc Manus
 Elizabethtown Chamber Of Commerce, 23 South Market Street, Elizabethtown, Pa, 17022
 Elk Margaret, 959 E State St, Sharon, Pa, 16146-0000
 Elk Regional Health Cente, 763 Johnsonburg Rd, Saint Marys, Pa, 15857
 Elk Valley Med Center, 5165 Imperial Parkway, Girard, Pa, 16417-9523
 Elkan Kurt, 3388 Mohawk Rd, Pittsburgh, Pa, 15241-1531
 Elkan Rita, 3388 Mohawk Rd, Pittsburgh, Pa, 15241-1531
 Elkan Roslyn L, Cedarbrook Hill Apts, Wyncote, Pa, 19095-2607
 Elkhart Clinic, Horsham, Pa, 19044
 Elkhart Family, Horsham, Pa, 19044
 Elkin Albert Ward Ux, 160 Route 85, Home, Pa, 15747
 Elkin Alma, 436 Guy St, Jeannette, Pa, 15644
 Elkin Ronald Steven, Plaza Park Apts, Mairsville, Pa, 19067
 Elkind William, Pnc Bank, Pittsburgh, Pa, 15222
 Elkington Troy, 110 Randy Drive, Butler, Pa, 16002
 Elkins Creast Health And Rehab, 265 E Township Line, Elkins Park, Pa, 19027
 Elkins Luther V, 1423 Florence Ave, Indiana, Pa, 15701
 Elkins Morris Stroud Co, 17th & Sansom Sts, Phila, Pa, 19103
 Elkins Park Chiropra, 928 Township Line Rd, Elkins Park, Pa, 19027-0000
 Elkins Park Hospital, 60 E Township Line Road, Elkins Park, Pa, 19027
 Elkins Park Hospital, Po Box 828363, Philadelphia, Pa, 19182
 Elkins Park Hospital, Tenet Health Care, Phila, Pa, 19182
 Elkman Richard L, 2011 Waverly St, Philadelphia, Pa, 19146-1322
 Elkobi Eliahu, Po Box 18227, Pittsburgh, Pa, 15236
 Elkwood Calvin L, 300 Prospect St, Pittsburgh, Pa, 15211
 Ell Vee Co, C/O Lebonon Valley Na Bank, Lebonon, Pa, 17042-0448
 Ella K Powell
 Elleard James E, Rd 1 Box 323, Dunbar, Pa, 15431-9553
 Ellenberg Debra Ann, 8366 Cadwalader Ave, Elkins Park, Pa, 19027
 Ellenberger Melinda S, Rd 3 Box 33n, Blairsville, Pa, 15717
 Ellenberger Robert H, 1262 S. Main Ext., Punxsutawney, Pa, 15767
 Ellenberger Wayne
 Eller Christian G, 18 Elm Avenue, Temple, Pa, 19560
 Eller Jane, C/O Estate Of Mary Jane Eller, Boothwyn, Pa, 19061
 Eller Mary Jane, 959 Kingsman Road, Boothwyn, Pa, 19061
 Ellerbee John, 205 2nd Avenue, Aliquippa, Pa, 15001
 Ellerson Margaret J, Oakwood Garden Apts, Lansdale, Pa, 19446
 Ellicott Jeanette A, 72 Hollow Run Lane, West Chester, Pa, 19380
 Eling Howard J, 6943 Bennet St, Pittsburgh, Pa, 15208
 Eling Shaun, 6025 Rt 60, Mckees Rocks, Pa, 15136-0000
 Ellingsworth Dawn, A Reagoso Paul & Baer, Media, Pa, 19063
 Ellingsworth Dawn, H Reagoso Paul & Baer, Media, Pa, 19063
 Ellingsworth Matthew R, 603 W Bridge Street, Parkesburg, Pa, 19365-0000
 Elliot Clarence P, 1811 Van Kirk St, Philadelphia, Pa, 19149
 Elliot Leatha
 Elliot Richard R, 311 Kirk Lane, Media, Pa, 19063-2217
 Elliot W & Arlene I Trust, 9990 Global Rd, Philadelphia, Pa, 19115-1006
 Elliott Willie, 3360 Rand St, Philadelphia, Pa, 19136
 Elliott Alaric K, 1405 New Rodgers Rd K 3, Bristol, Pa, 19007
 Elliott Alexa E, 1693 O'day Lane, Boothwyn, Pa, 19061
 Elliott Alva, 610 S Mattack, West Chester, Pa, 19382
 Elliott Andrea C, 2nd, Philadelphia, Pa, 19131
 Elliott Betty Lee, Rr1 Box 201c, Roaring Branch, Pa, 17765-9787
 Elliott Claire, 285 Buena Vis, Daly City, Pa, 15116
 Elliott Daniel Estate Of, 1500 Walnut Street Suite 904, Philadelphia, Pa, 19102-3505
 Elliott George, Rd 5 Box 141, Greensburg, Pa, 15601
 Elliott George, Rr 3, Harrisburg, Pa, 17112
 Elliott Harmon Duke, Pa
 Elliott John
 Elliott John R
 Elliott Leslie J, 99 A Albert Street, London, Fo, 00000-0000
 Elliott Lorimer, Rr1 Box 201c, Roaring Branch, Pa, 17765-9787
 Elliott Marguerite L, 2618 E Market St, York, Pa, 17402-2411
 Elliott Martin J, 6314 Algard St, Philadelphia, Pa, 19126
 Elliott Mattie
 Elliott Maureen, 5245 Bensalem Blvd Unit 4, Bensalem, Pa, 19020-0000
 Elliott Michael, 408 Croskey House C, Philadelphia, Pa
 Elliott Pamela, Pp 9991292, Philadelphia, Pa, 19136
 Elliott Ruth, C/O Lebonon Valley Na Bank, Lebonon, Pa, 17042-0448
 Elliott Theresa A, 2708 Armstrong Ave, Holmes, Pa, 19043-1006
 Ellis Alene Ms, Pha/Scattered Site, Philadelphia, Pa, 19130
 Ellis Barbara Linda, 427 S 46th St, Philadelphia, Pa, 19143
 Ellis Blanche, West Chester, Pa, 19380
 Ellis Blanche, 134 South 5th Ave, Coatesville, Pa, 19320
 Ellis Carl D, 806 Pine St, Punxsutawney, Pa, 15767
 Ellis Carl F Dds, Souderton, Pa, 18964
 Ellis Carole, 1023 Bristol Pk, Lansdowne, Pa, 19050
 Ellis Carole, 1111 S Pennsylvania, Morrisville, Pa, 19067-1217
 Ellis Christine, 406 Broad St, Port Allegany, Pa, 16743-9415
 Ellis Daniel, 330 Smoketown Rd, Lewisburg, Pa, 17837
 Ellis David, 3350 N 3rd St, Harrisburg, Pa, 17110
 Ellis David C, Rr 4 Box 423b, Pine Grove, Pa, 17963
 Ellis David R, 1000 Mansion View Drive, West Chester, Pa, 19382
 Ellis Deborah, 1492 N Market St, Elizabethtown, Pa, 17022
 Ellis Diana E, 115 Jay St, Sayre, Pa, 18840
 Ellis Donna L, Ellis & Glavin, Chadds Ford, Pa, 19317
 Ellis Earl, 5405 5th Ave, Pittsburgh, Pa, 15232
 Ellis Electrical, 7924 Arlington Ave, Upper Darby, Pa, 19082
 Ellis Elizabeth A, 33 West Logan St B7, Norristown, Pa, 19401
 Ellis Emergency Physician, 1405 W Jefferson Street, Philadelphia, Pa
 Ellis Ernest B, Pettis Road, Meadville, Pa, 16335-9801
 Ellis George E, 7640 Burholme Ave, Philadelphia, Pa, 19111-0000

Ellis Gertrude, 201 N Graham St, Pittsburgh, Pa, 15206-0000
 Ellis Helen N, 17 Willowbrook, Lansdowne, Pa, 19050
 Ellis James, 6344 Shetland St, Pittsburgh, Pa, 15206
 Ellis James, 816 Hutchison Plc
 Ellis James A, 210 N Alden St, Philadelphia, Pa, 19139
 Ellis James O, 4000 Pres. Blvd #909, Philadelphia, Pa, 19131
 Ellis Jane, C/O Meadow View
 Ellis Jane B, 1000 Mansion View Drive, West Chester, Pa, 19382
 Ellis Jennifer A, 23 Fawn Court, Honeybrook, Pa, 19344
 Ellis Keith Mr, Po Box 596 Lincoln Ave, Crompond, Ny, 10517-05
 Ellis Kitchen, 2000 Republican Nat L Conv, Philadelphia, Pa, 19107
 Ellis Leonard, 2305 E Sergeant St, Philadelphia, Pa, 19125
 Ellis Lincoln W
 Ellis Lois
 Ellis Louis
 Ellis Marc A
 Ellis Marcy L, 3184 Burtner Rd, Natrona Hts, Pa, 15065
 Ellis Mary A, C/O Lucille Lichman, Butler, Pa, 16001
 Ellis Mary B, 1209 W Wynnewood Rd, Wynnewood, Pa, 19096-2128
 Ellis Melanie S, 1238 Stirling St, Philadelphia, Pa, 19111-5838
 Ellis Mi-Ina K, 8301 Presidents Dr Apt 731, Hummelstown, Pa, 17036
 Ellis Olen
 Ellis Patty A, Pettis Road, Meadville, Pa, 16335-9801
 Ellis Rev J, 671 Willowbend Dr, Blue Bell, Pa, 19422-4210
 Ellis Robin L, Po Box 525, Bechtelsville, Pa, 19505-0525
 Ellis Ronald, Wayne, Pa, 19087-4517
 Ellis Sandra L, 1814 Montier St, Pittsburgh, Pa, 15221
 Ellis Sandre, C/O John J O'connor Esq, Phila, Pa, 19107
 Ellis Timothy W, 11 Versailles Circle, Doylestown, Pa, 18901
 Ellis Wantana J, 307 N Potomac St, Waynesboro, Pa, 17268
 Ellisco Inc., P O Box 8500(S-2810), Philadelphia, Pa
 Ellison Ann K, 3202 1/2 French St, Erie, Pa, 16504-1524
 Ellison Charles, 900 W Spencer St, Philadelphia, Pa, 19141
 Ellison Christophe, 412 Oxford Road, Havertown, Pa, 19083
 Ellison David Wm, Rr 1 Box 85, Wellsboro, Pa, 16901
 Ellison George P, 2105 Kimball St., Philadelphia
 Ellison John N, 10 Rd, Merion, Pa, 19066
 Ellison Kwame, 280 Penn St, Highspire, Pa, 17034-1256
 Ellison Sandra A, 532 West 10th, Erie, Pa, 16502
 Ellison Tramel
 Ellithorne Pamela M, Honeyhill Farm
 Ellman Israel, 1440 Patterson Ln, West Chester, Pa, 19380
 Ellman Neil, 12 Celia Ct, Suffern, Ny, 10901
 Ellmer Catherine, 4830 C, Philadelphia, Pa, 19120-4329
 Ellsworth Brad, Po Box 136, Lake Como, Pa, 18437
 Ellsworth Denise M, Po Box 136, Lake Como, Pa, 18437
 Ellul Raymond, 4417 Cottman Ave, Philadelphia, Pa, 19135-1205
 Ellul Raymond L, 4417 Cottman Ave, Philadelphia, Pa, 19135-1205
 Ellwanger Janice E, 1878 Riggs Rd, Library, Pa, 15129-9336
 Ellwanger Peter W Jr, 1878 Riggs Rd, Library, Pa, 15129-9336
 Ellwinger Jacob T, Po Box 3710, Pittsburgh, Pa, 15230-0000
 Ellwood City Forge Corp Ps Pln T50 B4, Hansen Inc One Mellon Bk Cente, Pittsburg, Pa, 15219
 Ellwood City Hospital, Attn: Accounts Receivable, Ellwood City, Pa, 16117-0000
 Ellwood John, Po Box 372, Manor, Pa, 15665
 Elly William P, Pa
 Ellys Cafe, Bethlehem, Pa, 18015
 Elmaissi Tarek, Horsham, Pa, 19044
 Elman Eve F, Washington Plaza Apts, Pittsburgh, Pa, 15219-3537
 Elmazi Efraim, 710 N 12th St #1, Allentown, Pa, 18102-0000
 Elmazi Nafi, 25 W 18th Street Apt A4, Allentown, Pa, 18104
 Elmco, 600 Fitch Street, Elmira, Ny, 14905
 Elmcor Regional Coll
 Elmer Ferroll J
 Elmer Schultz Services Inc, Howard Reid Kirby Mall, Philadelphia, Pa, 19123-2935
 Elmo Nancy Susan, 8 Williams Way, Downingtown, Pa, 19335
 Elmoniem Ahmed, 901 Race Street, Phila, Pa, 19107
 Elmore Diane A
 Elmore Edward, 111 S Peach St, Philadelphia, Pa, 19139
 Elmore Edward, 111 South Peach Street, Philadelphia, Pa, 19139-3345
 Elmore Leigh, 3125 Tasker St, Phila, Pa, 19145
 Elmore Thomas, 1214 Tioga St
 Elmore Thomas, 3504 Germantown Ave
 Elmorshedy Marwa A, Philadelphia, Pa, 19120-4409
 Elmquist Geneva M, 109 Woodland Dr, Russell, Pa, 16345-1131
 Elmquist Janet A, 201 W 3rd Ave, Warren, Pa, 16365-2331
 Eloan
 Elois Crews Family Trust, Pa
 Elomari Laila Muhammad, 371 S 6th St, Indiana, Pa, 15701-3082
 Elovitz Shelley, Third Floor Grant Building, Pittsburg, Pa, 15219
 Elovitz Shelly Esquire, 300 Grant Bldg, Pittsburg, Pa, 15219
 Elowe Paul R, 3910 Irving Street, Philadelphia, Pa, 19104
 Elret Patrick, 706 E Hartwell Ln, Wyndmoor, Pa, 19038
 Eridly Safaa
 Elsdon Cyril L, C/O McBride And McBride, Grove City, Pa, 16127-1508
 Elsdon Louise G, C/O McBride And McBride, Grove City, Pa, 16127-1508
 Else Kevin, 58 Cedar Hill Ln, Media, Pa, 19063
 Elseman Elena, 5429 Ridge Ave 4, Philadelphia, Pa, 19128
 Elser David T
 Elser David T
 Elser David T, 114 Southway, Severna Park, Md, 21146
 Elser David T, 119 Baltimore St, Hanover, Pa, 17331-3111
 Elser Lidia S
 Elser Lidia S, 114 Southway, Severna Park, Md, 21146
 Elser Lidia S, 2319 Sandel Lane, Westminster, Md, 21157
 Elsesser Alma M, Attn Lewistown Paper Co, Burnham, Pa, 17009-0000
 Elsesser Daniel, 101 Walnut Lane, Lewistown, Pa, 17044
 Elsesser Pamela, 101 Walnut Lane, Lewistown, Pa, 17044
 Elsesser Samuel E, Attn Lewistown Paper Co, Burnham, Pa, 17009-0000
 Elsevier Science, Philadelphia, Pa, 19106-0000
 Elsevier Science, P O Box 1270, Amsterdam, Bg, 1000
 Elsevier Science Ltd (Books), P O Box 7247-8709, Philadelphia, Pa, 19101-8859
 Elsie Anderson, 3234 Netting St, Philadelphia, Pa, 19129
 Elsoubky Mohammed, 18 Abdallah Yousef St, Giza Egypt
 Elston Charles H, Apt. M3813, Dallas, Pa, 18162
 Elston Maud B, 33 Labelle Apt 619, Highland, Pa, 00000
 Elswick Donna, 116 W Main St, Clarion, Pa, 16214
 Eltayeb Mohamed A, 4741 A Street, Philadelphia, Pa, 19120
 Elters Irene Ira M, 152 Neal Rd, Coatesville, Pa, 19320
 Elters Irene M, 152 Neal Road, Coatesville, Pa, 19320
 Elters Michael, 11 Abbey Rd, E Fallowfield, Pa, 19320
 Eltman Francis E., 707 Newton Road, Riddlesburg, Pa, 16672
 Eltz Joseph M, 345 Fairfax Rd, Drexel Hill, Pa, 19026
 Eltz Kathleen
 Elwalda Mungi M, 505 N Euclid, Pittsburgh, Pa, 15295-0000
 Elwell Hana, 6902 Heyward Street, Philadelphia, Pa, 19119
 Elwyn Inc, 8500 Lindbergh Blvd, Phila, Pa, 19153
 Elwyn Inc Agnt
 Elwyn Industries
 Elwyn Industries
 Elwyn Institute, 111 Elwyn Road, Elwyn, Pa, 19063
 Ely Edith, 644 N Front St, Reading, Pa, 19601
 Ely Marion, 280 Old Mill Dr, Langhorne, Pa, 19047
 Elyburg Fire Co, Po Box 207, Allentown, Pa, 18104
 Emadadeen T, C/O Saudi Aramco Tax
 Emanon Investment Club, 133 S 60 St, Philadelphia, Pa, 19139-3039
 Emanon Investment Club, 133 S 60th St, Philadelphia, Pa, 19139
 Emanuel Daniel, 538 Schabot Ct
 Emanuel Domenick, 328 S Glossehill Rd, Apollo, Pa, 15613
 Emanuel Raphael, 3699 East Chester Rd, Bronx, Ny
 Emanuel Tina, 328 S Glossehill Rd, Apollo, Pa, 15613
 Emanuel Yetta, 2401 Pennsylvania Ave Apt 10, Philadelphia, Pa, 19130
 Embassy Of The Republic Of Ken, 2249 R. Streetnw., Washington, Dc, 20008
 Embassy Of The United Arab
 Embassy Settlement Servc, 7954 Steubenville Pike, Imperial, Pa, 15126
 Ember Marijane S, 123 1st Ave, Altoona, Pa, 16602
 Embert Shannon M, 1033 Saville Ave Apt A, Eddystone, Pa, 19022
 Embick Delbert
 Embree Robin R, Po Box 570, Unionville, Pa, 19375-0570
 Embry Patrick E, 730 E. Walnut St, Lebanon, Pa, 17042
 Embs Caroline T, 91 Lincoln Hwy W, Jeannette, Pa, 15644
 Emc Mortgage Corporation, Pa
 Emcare, Horsham, Pa, 19044
 Emcare Copper Fall Emergency, Horsham, Pa, 19044
 Emcare Emer Phys Rsn, P O Box 8158, Philadelphia, Pa, 19101
 Emcare Glt Emerg Physician, Po Box 8237, Philadelphia, Pa, 19101
 Emcare Hhs, Po Box 13821, Philadelphia, Pa, 19101-0000
 Emcare Hhs Emergency Phys, Po Box 13821, Philadelphia, Pa, 19101-3821
 Emcare Htn Emerg Phys, P O Box 13838, Philadelphia, Pa, 19101-0000
 Emcare Htn Emergency, P O Box 13838, Philadelphia, Pa, 19101-3838
 Emcare Nlr Emerg Phys, P O Box 8519, Philadelphia, Pa, 19101-0000
 Emcarehhs Emerg Physicians, Po Box 13821, Philadelphia, Pa, 19101
 Emcareiah Emerg Physicians, Po Box 13889, Philadelphia, Pa, 19101-3889
 Emehizer Elmer, 71 Dundial Vlg, Blairsville, Pa, 15717
 Emehizer Shirley, 71 Dundial Vlg, Blairsville, Pa, 15717
 Emel Gary C, 133 W Brown St, Lock Haven, Pa, 17745
 Emehoffer Ent Inc, 1910 Cochran Rd., Pittsburgh, Pa, 15220
 Emeny Jeanette H, P.O.Box 218, Elverson, Pa, 19520
 Emer Joan, 68 N Hanove St, Pottstown, Pa, 19464-5484
 Emer Med Phys Group, Philadelphia, Pa, 19101
 Emer Phys Ami Orlando, Po Box 20099, Orlando, Fl, 32889
 Emer Phys At Raritan Bay, P O Box 7780-4754, Philadelphia, Pa, 19182-4754
 Emerald Capital Inc, Po Box 639, Export, Pa, 15632
 Emerald Industries II, Accounts Payable, Oxford, Pa, 19363
 Emerald Services, Horsham, Pa, 19044
 Emerald Supermarket, 2304 N 3rd Street, Harrisburg, Pa, 17110
 Emerg Phy Assoc Of South, Po Box 7237, Lancaster, Pa, 17604
 Emerg Treatment Ctr, Po Box 1366, Albany, Ny, 12201
 Emergency Ambulance, Po Box 85, Clifton Hts, Pa, 19018
 Emergency Associates, Po Box 655, Rochester, Ny, 14642
 Emergency Consultants, Po Box 13700-1601, Philadelphia, Pa, 19191
 Emergency Consultants Llc, Po Box 13700-1601, Philadelphia, Pa, 19191
 Emergency Dispatch Services, 50 Eagleville Road, Eagleville, Pa, 19403
 Emergency Med Assoc Inc, Dept Of Emergency Medicine, Ridley Park, Pa, 19078
 Emergency Medical, Po Box 7602, Fort Washington, Pa, 19034-7602
 Emergency Medical Abstrac, 702 Centennial Drive, Harleysville, Pa, 19438
 Emergency Medicine Physicians Of N Penn, Po Box 41714, Philadelphia, Pa, 19101-1714
 Emergency Nurses Associat
 Emergency Phy Assoc Of Pa, Po Box 8096, Lancaster, Pa, 17604
 Emergency Physician Services, Po Box 8826, Lancaster, Pa, 17604
 Emergency Physicians, 515 Pennsylvania Ave, Fort Washington, Pa, 19034
 Emergency Physicians Asso, Po Box 7207, Lancaster, Pa, 17604-0000
 Emergency Physicians Of Pittsburgh Ltd Lisa, Po Box 13566, Philadelphia, Pa, 19101
 Emergency Response Amb Inc, Po Box 203 Bldg 10, Phila, Pa, 19137
 Emergency Transport Assoc, 125 S 11th St Suite F1503, Philadelphia, Pa, 19107
 Emergimed, Po Box 8123, Ft. Washington, Pa, 19034
 Emerick Lisa, Po Box 295, Minisink Hills, Pa, 18341
 Emerick Wayne F, 223 Woodlawn Rd, Butler, Pa, 16001-2837
 Emerod Judy, 10776 Hollis Rd, Meadville, Pa, 16335-7224
 Emerson Albert, 1537 S 5th St 1st Fl Apt, Philadelphia, Pa, 19147
 Emerson Barbara, 849 E Locust Ave, Phila, Pa, 19138-2333
 Emerson Dolores R, C/O Johansen, Swarthmore, Pa, 19081
 Emerson Paul, 1968 Neptune Dr, Richmond, Va, 23235
 Emerson Station N, 2007 Sweetgum Lane, Collegeville, Pa, 19426
 Emerson Steel Transpnt Inc, Horsham, Pa, 19044
 Emery Barbara Z, 1336 Granite Station Rd, Gettysburg, Pa, 17325-8211
 Emery Bess G, 218 Belmont Ave., Canonsburg, Pa, 15317-1102
 Emery Charles D Sr, 1680 Woodlawn, New Albany, Pa, 18833
 Emery Edith A, 1680 Woodlawn, New Albany, Pa, 18833
 Emery Frank Jr, 7095 Forrest Ave Apt 11, Philadelphia, Pa, 19138
 Emery International, 700 Keystone Industrial Park, Dymnor, Pa, 18512
 Emery Jane D, 144 Prospect St, Brownsville, Pa, 15417
 Emery Joseph, C/O Uamc S Lincoln, Lebanon, Pa, 17042

Emery Randall L, 4 Rolling Hills Est, Columbia, Pa, 17512
 Emery Richard T, Pa
 Emery Robert W Jr, Llp, Lancaster, Pa, 17602
 Emery Travel, Main Street & South Ave, Bradford, Pa, 16701
 Emery Walter E, 934 N Fallon St, Phila, Pa, 19131-5121
 Emery Willi, Po Box 1645, Milford, Pa, 18337-0000
 Emery William D, 215 Reading Ave, Williamsport, Pa, 17701
 Emery Worldwide, 314 Moon Clinton Rd, Moon Twp, Pa, 15108
 Emery Worldwide, 700 Keystone Indtrl Pk, Scranton, Pa, 18577-0000
 Emery Worldwide, Box 371232m, Pittsburgh, Pa, 15250
 Emery Worldwide Air Freight, Po Box 371232m, Pittsburgh, Pa, 15250
 Emes Kevin M, Po Box 25, Glenside, Pa, 19038
 Emet Services Inc, 1520 N 28th St, Philadelphia, Pa, 19121-0000
 Emge Ben, Po Box 666, Newtown, Pa, 18940-0666
 Emge Hazel, Po Box 666, Newtown, Pa, 18940-0666
 Emhardt Frederick F, 8106 Gladstone Rd, Wyndmoor, Pa, 19038-7610
 Emick Brian E, 4024 Davison Avenue, Erie, Pa, 16504-2520
 Emif Pennsylvania Inc, C/O Joseph F Azrack, Boston, Ma, 2110
 Emig Betty, 225 E King St, York, Pa, 17403-2003
 Emig Cody B, 1741 Monroe St, York, Pa, 17404-5427
 Emig Dorothy D, 2000 Meadow Glen, Wyomissing, Pa, 19610
 Emig Van A, 1741 Monroe St, York, Pa, 17404-5427
 Emigh Charles L, Patton, Pa
 Emil A Lintzmeyer
 Emil Lester, 177 Aspen Road, Yardley, Pa, 19067
 Emili David J Cust, 45 W 27th Street, Northampton, Pa, 18067-0000
 Emili David J Jr, 45 W 27th Street, Northampton, Pa, 18067-0000
 Emili Maria, 114 Paxinoso Road East, Easton, Pa, 18042-0000
 Emily King Beauty Shop, Po Box 486, Rogersville, Pa
 Emiri Gazmend, 231 Race St, E Stroudsburg, Pa, 18301
 Emlenton Area Ambulance S, Po Box 203, Scottsdale, Pa, 15683
 Emlenton Summer Festival, Po Box 13, Emlenton, Pa, 16373
 Emmanuel Church, 8607 West Chester Pike, Upper Darby, Pa, 19082
 Emmanuel Valery Md, Park Slope Physicians Svcs Pc, Lititz, Pa, 17543
 Emmaus High School, Emmaus, Pa
 Emco Mechanical Inc, 610 Teaberry Road, Bedford, Pa, 15522
 Emmerling Karen, 185 William Penn Dr, Jeffersonville, Pa, 19403
 Emmerson Art, 122 S 12th St, Philadelphia, Pa, 19107
 Emmett Clifford R, Main St, Ridgewood, Pa, 19508
 Emmick G W, R D 5 3, Wellsboro, Pa, 16901-1356
 Emmick Patricia Ann, 3327 Orchard Dr, Mckeesport, Pa, 15133
 Emmons Carl B, Box 315, Grantham, Pa, 17027
 Emmons David H, 412 Plaza Apt, Labanon, Pa, 17042-0000
 Emmons P J, 813 N Jackson St, Media, Pa, 19063
 Emory Freight, Box 371232m, Pittsburgh, Pa, 15250
 Emory Worldwide, Pob 371232m, Pittsburgh, Pa, 15250
 Emote Inc, Attn: Eugene J Ortiz, Ambler, Pa, 19002-3638
 Empey Cheryl A, 3106 Cascade St, Erie, Pa, 16508
 Empey Donald R, 3106 Cascade St, Erie, Pa, 16508
 Empire Adj Bur
 Empire Airgas Inc, Airgas East, Philadelphia, Pa, 19175-4880
 Empire Blue Cross, 622 Third Ave, New York, Ny, 10017
 Empire Healthnet, Po Box 1806, Albany, Ny, 12211
 Empire Hospital Supply Inc, Horsham, Pa, 19044
 Empire Industries Inc, Horsham, Pa, 19044
 Empire Kosher Poultry, Po Box 162, Mifflintown, Pa, 17059
 Empire Pathology Medical Grou, Po Box 642183, Pittsburgh, Pa, 15264
 Empire Specialty Company, 9025 Marshall Rd, Cranberry Twp, Pa, 16066-3605
 Empire Specialty Corp, 543 Industrial Drive, Yeadon, Pa, 19050-3078
 Empire/ W Apple, Horsham, Pa, 19044
 Empl Benefit, 820 Parish St, Pittsburgh, Pa, 15220
 Empl Benefit, 850 Ridge Ave, Pittsburgh, Pa, 15212
 Emplifi, 10104 Mckee Rd, Oakdale, Pa, 15071-1099
 Employ Ben Equity
 Employee Benefit Claims, 820 Parish St, Pittsburgh, Pa, 15220
 Employee Benefit Plan, 850 Ridge Ave, Pittsburgh, Pa, 15212
 Employee Benefit Plan, Po Box 327, Exton, Pa, 19341
 Employee Benefits Claims, 440 Lincoln Street, Worcester, Pa, 01653
 Employment Publishing, 175 Strafford Ave 1, Wayne, Pa, 19087
 Employment Solutions, P.O. Box 2076, Erie, Pa, 16512
 Emporium Carpenter, 118 East 6th St, Emporium, Pa, 15834
 Empress Investments Limited, Close Skeig Upper Ballastroom
 Emrick Henry, 441 N 11th St, Lebanon, Pa, 17046
 Emrick Catherine J, Williamsport, Pa, 17701-1730
 Emrick Lori M, 1534 Pine St, Philadelphia, Pa, 19102-0000
 Ems Plus, 137 Montgomery Ave, Oreland, Pa, 19075-1810
 Emsf Lewisburg Family Practice, 55 North Fifth St, Lewisburg, Pa, 17837
 Emsley Diane R, 1410 Whitpain Hills, Blue Bell, Pa, 19422
 Emtec Inc, Pa
 En Swaa, Rte 6, Shohola, Pa, 18458
 Enable Magazine Inc, Horsham, Pa, 19044
 Enako Inc, 2108 S 66th St, Phila, Pa, 19142
 Encarnacion Alexis, 5555 Wissahickon Av, Philadelphia, Pa, 19144
 Encarnacion Anna
 Encarnacion Ernesto
 End Albert K, 3122 Glendale Ave, Pittsburgh, Pa, 15227-0000
 End Coramae, 3122 Glendale Ave, Pittsburgh, Pa, 15227-0000
 End Glenn, 1117 E 2nd St, Oil City, Pa, 16301
 Endelman Adam, 1000 River Road, Conshohocken, Pa, 19428
 Ender H William, 526 Spring Mill Rd, Villanova, Pa, 19085
 Enderlein Emanuel, 1382 Newton Langhorne Rd, Easton, Pa, 18040-2401
 Enderlein Esther B, 1382 Newton Langhorne Rd, Easton, Pa, 18040-240
 Enders Insurance Associates, 5912 Linglestown Rd, Harrisburg, Pa, 17112
 Enders John H, Rr 1, Elizabethtown, Pa, 17023
 Enders Robert W, 17 Cottage Ln, Glen Mills, Pa, 19342-1703
 Enders Ronald, 641 Middle Rd, Jersey Shore, Pa, 17740-8420
 Enders Stephanie, 114 South Pine Street, Ellsworth, Pa, 15331
 Enders Thomas, 1123 St-Finegans Dr, West Chester, Pa, 19382
 Endicott Herbert H, 5904 Master St, Philadelphia, Pa, 19104
 Endless S Dental Group, 164 West Tioga St, Tunkhannock, Pa, 18657
 Endocrinology Associates, Po Box 8500 1180, Philadelphia, Pa, 19178
 Endocrinology Associates P, Attn: Kimberly Holden, Upland, Pa, 19013
 Endodontics & Associates Pc, R 676 Wyoming Ave, Kingston, Pa, 18704
 Endosc Three Rivers, Attn: Accounts Receivable, Coraopolis, Pa, 15108-0000
 Endourological Society I, Department Of Urology, New Hyde, Pa, 11042
 Endriss David, 819 Montgomery Ave, Bryn Mawr, Pa, 19010
 Endy Donald, 263 Landis Ln, Boyertown, Pa, 19512
 Endy Francis A, 10 Calvert Cir, Paoli, Pa, 19301
 Endy Lynda, 150 Plum Creek Road, Bernville, Pa, 19506
 Energize Inc, 5450 Wissahickon Ave Box C13, Philadelphia, Pa, 19144
 Energy C P, 3132 Henrich Farm Ln, Allison Park, Pa, 15101-1512
 Energy Conversion Sales Co, Mellon Bank Return Stmt Unit, Philadelphia, Pa, 19106
 Energy Ems Marketing S, 7323 West Chester, Upper Darby, Pa, 19082
 Energy Impact Assoc Inc, Po Box 1899, Pittsburgh, Pa, 15230-1899
 Energy Knits Inc, P.O. Box 146, Denver, Pa, 17517
 Energy Overseas Intl, Po Box 8223, Philadelphia, Pa, 19101-8223
 Energy Peco, Po Box 13437, Phila, Pa, 19162
 Enerval Llc, Po Box 824510, Philadelphia, Pa, 19182-4510
 Enfield Perry W, Red Lion, Pa, 17356
 Eng Andy, 812 Garrett Rd, Upper Darby, Pa, 19082
 Eng Ricardo Md, Po Box 157, Landisville, Pa, 17538-0000
 Engan Clinton, 2844 Southwick Dr, Lancaster, Pa, 17601
 Engart Sally, 29academyrd, Hathoro, Pa, 19040
 Engberg David, 100 Granite Dr Ste 205, Media, Pa, 19063
 Engart Gertrude, 1351 Chestnut St, Turtle Creek, Pa, 15145
 Engel David A, 5825 Fifth Ave Apt #A 1, Pittsburgh, Pa, 15232-0000
 Engel Elizabeth, Southampton Estates, Southampton, Pa, 18966-3119
 Engel Elliott, Suite F, Horsham, Pa, 19044
 Engel Jessica Marie, 424 12th St, Greenville, Pa, 16125-8892
 Engel Joann, 278 Kettering Cir, Gibsonia, Pa, 15044-9323
 Engel John Leonard, 157 W State St # 1, Doylestown, Pa, 18901
 Engel Kathleen A
 Engel Kimberly M, 278 Kettering Cir, Gibsonia, Pa, 15044-9323
 Engel Rose E, 1640 Farrington Rd, Philadelphia, Pa, 19151
 Engel Steven, 11717 Althea Dr, Pittsburgh, Pa, 15235
 Engel Susan Cust, 424 12th St, Greenville, Pa, 16125-8892
 Engel Terri J, 50 A Bel Air Dr, Washington, Pa, 15301
 Engeland Helga
 Engeland Peter, 638 Woodward Ave, Pennndel, Pa, 19047
 Engberg Howard L, 100 Front Street Suite 300, West Conshohocken, Pa, 15217-1124
 Engberg Jan A, 100 Front Street Suite 300, West Conshohocken, Pa, 15217-1124
 Engelhardt Julia, C/O Mcafee Julia, West Lawn, Pa, 19609
 Engelhardt Tom, 817 W End Ave, New York, Ny, 10023-0000
 Engelhart Janet, 318 South Linden Avenue, Pittsburg, Pa, 15208
 Engelman Amy, Po Box 107, Alburtis, Pa, 18011
 Engelman Paul T, 1212 Detwetler Ave, Hellertown, Pa, 18055
 Engelmeier Scott W, 450 W Byberry Rd # H82, Philadelphia, Pa, 19116
 Engelsztajn Seb, 37 South 20th Street, Philadelphia, Pa, 19103-3544
 Engholm Betty A, 462 Winston Way, Berwyn, Pa, 19312
 Engineering Consulting Svc, Horsham, Pa, 19044
 England Ronald R, 369 Mooreheadville Rd., Northeast, Pa, 16428
 Engle Beth Ann, 214 N Reading Ave, Boyertown, Pa, 19512-1014
 Engle Carol A, 12828 Hood Rd, Waterford, Pa, 16441
 Engle Carol M, 4422 Westminster Blvd, Erie, Pa, 16506-3818
 Engle Chester Jr
 Engle Donald L, 2913 Eagle Estates Circle Sou, Clearwater, Fl, 34621
 Engle Edith R, 117 W Queen, Annville, Pa, 17003
 Engle Gail, Po Box 131, Hereford, Pa, 18056-0000
 Engle Lester F, 4620 Hidden Pond Dr, Allison Park, Pa, 15101-2520
 Engle Marie E, Rd 1 Box 1667, Mohnton, Pa, 19540
 Engle Mary Jane
 Engle Maynard O, 8 Fairway Dr, Selinsgrove, Pa, 17870-9103
 Engle Richard
 Engle Sherri L, 650 Brown Rd, Myerstown, Pa, 17067-1819
 Engle St Condo Assoc, ??
 Engle Thomas Amandus, 214 N Reading Ave, Boyertown, Pa, 19512-1014
 Engle Tricia, 72 South Char St, Pottstown, Pa, 19464
 Engle William R, 4422 Westminster Blvd, Erie, Pa, 16506-3818
 Englebach Bella, 600 Cypress Ln, Morton, Pa, 19070-0000
 Englebach Richard A, 600 Cypress Ln, Morton, Pa, 19070-0000
 Englehart Janine P, Pa
 Englehart Jennifer M, 158 Front Street, Lititz, Pa, 17543
 Engleka Eugene W, Rd 3 Box 168, Berlin, Pa, 15530-9436
 Engleka S M, Rd 3 Box 168, Berlin, Pa, 15530-9436
 Engleman Auto Body, 15827 Kutztown Rd, Maxatawny, Pa, 19538
 Engleman Miles I, 608 Broad St, Emmaus, Pa, 18049
 Engler Charles J, 133 Lori Lane, Broomall, Pa, 19008-0000
 Engler George, 130 Lehigh Ave, Catasauqua, Pa, 18032
 Engler Karen A, C/O Karen A Fisher, Elverson, Pa, 19520
 Englert Judith A
 Englert Raymond Jr E, 28 Schoolhouse Ln, Windsor, Pa, 17366
 Englert Roy A, 422 Deer Park Dr W, Clairton, Pa, 15025
 Englert Stephen, 111 Biolet St, Pittsburgh, Pa, 15229
 Englewood Padiologic Grp Pa On, Behalf Of Widah Captan, Media, Pa, 19063-0200
 English Ann C, Apt H102, Southampton, Pa, 18966-3719
 English Barbara A, Rr 6, Lewistown, Pa, 17044
 English Brian J, 33 Treasure Lake, Dubois, Pa, 15801-9001
 English Christopher, 61 Dogwood Lane, Horsham, Pa, 19044
 English Cleveland, 559 N Wanamaker St, Philadelphia, Pa, 19131-4839
 English Cleveland Jr, 559 N Wanamaker Street, Philadelphia, Pa, 19131
 English David M, 231 Dufford Road, Evans City, Pa, 16033-7633
 English Detalya, 6046 Reinhart Street, Philadelphia, Pa, 19142
 English Doris Sieber, 2589 Duncan Ave, Allison Park, Pa, 15101-3617
 English Gladys, 5627 Ridge Ave, Philadelphia, Pa
 English Iris, 2318 N Charles St, Pittsburgh, Pa, 15214
 English Jaclyn S, 21336 Ryan Rd, Meadville, Pa, 16335
 English John E, 21336 Ryan Rd, Meadville, Pa, 16335
 English Kathleen A, 33 Treasure Lake, Dubois, Pa, 15801-9001
 English Lavada, 222 Sydney Street, Philadelphia, Pa, 19119
 English Margaret, 3665 N Percy St, Philadelphia, Pa, 19140
 English Mary K Estate Of, 201 W Evergreen Ave, Philadelphia, Pa, 19118
 English Mercy Phy Richard Md, Po Box 3358, Scranton, Pa, 18505-0000
 English Nicki, Rr 1 Box 129-7, Covington, Pa, 16917
 English Rosemary, 141 Mobile Drive, Pittsburgh, Pa, 15223

English Stephen M
 English Terry, Pa
 English Tristan, 1530 Locust St., Phila, Pa, 19102
 English Vicky Marie, 231 Dufford Road, Evans City, Pa, 16033-7633
 English William J, 28 Sycamore St, Pittsburgh, Pa, 15223
 Engwall Brett R, 184 Fletcher Dr, Morrisville, Pa, 19067
 Engwall Laura Custodian, 184 Fletcher Dr, Morrisville, Pa, 19067
 Enis Jerry E, 10100 Sw 56th Avenue, Miami, Fl, 33156
 Enman Charles E III, 224 State St, Portland, Pa, 18351
 Ennels Malcolm, 1029 S 60th St, Philadelphia, Pa, 19143
 Ennen Steven, 706 Wollaston Rd, Kennet Square, Pa, 19348
 Ennett Kathryn, 514 New Elm Street, Conshohocken, Pa, 19428
 Ennis George L, 481 S Broadway Apt 22, Lawrence, Ma, 1843
 Ennis James
 Ennis Jarad J, 0 Apt 1 Rr 1 Box 423k, Henryville, Pa, 18332
 Ennis Justin C, 1117 Dyre Streets, Philadelphia, Pa, 19124
 Ennis Marie, 300 W Ruscomb St, Philadelphia, Pa, 19120
 Ennis Mary, 3041 N Sycleuham, Philadelphia, Pa, 19132
 Ennis Mary, 3846 No, Philadelphia, Pa, 19104
 Ennis Mary R, 2810 N Kent Rd, Broomall, Pa, 19008
 Ennis Robert L, 4732 Griscom St, Philadelphia, Pa, 19124-0000
 Ennis William, 3121 Guilford, Philadelphia, Pa, 19152
 Enoch Cheryl L
 Enoch Dathan, 150 Ridge Pike Apt 103a, Lfyt HI, Pa, 19444
 Enoch Felicia, 6353 Mccallum St, Philadelphia, Pa, 19144-2551
 Enoch Henry, 4541 Hurley St, Phila, Pa, 19120
 Enoch Jerry, 6353 Mccallum St, Philadelphia, Pa, 19144
 Enright James, 903 Grant Rd, Folcroft, Pa, 19032
 Enright Vincent L, 400 E Gore Road, Erie, Pa, 16504
 Enrue Sarah E, ??
 Ensley Bernice G, 73 Shady Dr, Indiana, Pa, 15701-3206
 Ensley Travel Center, 73 Shady Drive, Indiana, Pa, 15701-3206
 Ensor Michael S, 112 W High St, Carlisle, Pa, 17013
 Ensor Nancy L, Rd 1 Box 1490, Warfordsburg, Pa, 17267
 Enstice Frank, 3023 W York St, Philadelphia, Pa, 19132
 Ensworth Robert W, 1201-1/2 Pennsylvania, Warren, Pa, 16365
 Ent Associates Barker, Horsham, Pa, 19044
 Ent Cosmetic Surgery Grp, 205 Newtown Rd, Warminster, Pa, 18974-5275
 Ent Denise Demenczuk, 120 Beaumont Dr, Newtown, Pa, 18940
 Ent Nancy G Riccardo, 806 Happy Creek Lane, Westchester, Pa, 19380
 Ent Virginia C Scott, 1010 Chislett St, Pittsburgh, Pa, 11918
 Entenmanns Bakeries Inc, Po Box 14387, Philadelphia, Pa, 19115
 Entercom, Horsham, Pa, 19044
 Entergy Systems And, 427 Sargon Wy, Horsham, Pa, 19044
 Enterprise Leasing, 906 Bustleton Pk, Feasterville, Pa
 Enterprise, Pa
 Enterprise, 1109 S Broad St, Philadelphia, Pa, 19147
 Enterprise, 1236 40 Washington Ave, Philadelphia, Pa, 19147
 Enterprise 625 Ridge, 625 Ridge Pike, Conshocken, Pa, 19428
 Enterprise Abstract Co, 1990 Sproul Rd 2nd Fl, Broomall, Pa, 19008-3403
 Enterprise Leasing Co Of Phila, 436 Baltimore Pk, Springfield, Pa, 19064
 Enterprise Leasing Company, 569 E Broad St, Souderton, Pa, 18964
 Enterprise Leasing Company Of Phil, 2 Radner Corp Ctr, Radner, Pa, 19087-4596
 Enterprise Of Feasterville, 78 E. Cabot Blvd., Langhorne, Pa, 19047
 Enterprise Rent A Car, 501 S Governor Printz Blvd, Lester, Pa, 19029
 Enterprise Rent A Car, 639 W Bridge Street, Phoenixville, Pa, 19460
 Enterprise Rent A Car, 756 S Millvale Ave, Pittsburgh, Pa, 15213
 Enterprise Rent A Car, 756 S Millvale Ave, Pittsburgh, Pa, 15213-0000
 Enterprise Rent A Car, 9808 Bustleton Ave, Philadelphia, Pa, 19115
 Enterprise Rent A Car, Attn Marla Dissin, Chadds Ford, Pa, 19317
 Enterprise Rent A Car, Suite 200, Radnor, Pa, 19087
 Enterprise Rentacar, #2 Radnor Corp Ctr Suite 200, Radnor, Pa, 19087-4532
 Enterprise Rentacar, 1409 Lebanon Church Road, West Mifflin, Pa, 15122
 Enterprise Rentacar, 2431 W. Main Street, Jeffersonville, Pa, 19403-3019
 Enterprise Rentacar, Edinboro Rd., Erie, Pa, 16509
 Enterprise Rentacar L, 2431 W. Main St., Jeffersonville, Pa, 19403-3019
 Enterprise System Solutions Inc, 107 W 8th St, Allentown, Pa, 18101
 Enterprise Technology Par, 3002 N 2nd St, Hbg, Pa, 17110
 Enterprising Interns, Po Box 1034, Paoli, Pa, 19301
 Entertainment West C, Rte 413; Doublewoods Rd, Newton, Pa, 19047
 Entliss Maurice, Trianon Apartments Apt #404a, Bala Cynwyd, Pa, 19004
 Entliss Maurice E, 20 Conshohocken Road, Bala Cynwyd, Pa, 19004
 Entliss Maurice E, 20 Conshohocken State Rd, Bala Cynwyd, Pa, 19004
 Entrprz Products, Pa
 Entree Express, 618 Shoemaker Road, King Of Prussia, Pa, 19406
 Entrust Financial Corpora, 110 E 57th St Ph, New York, Ny, 10022
 Entwistle Alan, 2011 Kater St, Philadelphia, Pa, 19146-1312
 Env Services Inc, 2950e Advance Lane, Colmar, Pa, 18915
 Envirite, Attn Christine Volk, Plymouth Meeting, Pa, 19462
 Environmental Control
 Environ International Corporation, Po Box 8500-1980, Philadelphia, Pa, 19178-1980
 Environ Products, 252 Welsh Pool Rd, Lionville, Pa, 19341
 Environ Products Inc, 620 Pennsylvania Av, Exton, Pa, 19341
 Environmental Contr
 Environmental Design & Construction, 823 Walnut St, Hollidaysburg, Pa, 16648
 Environmental Management Assoc, 150 Radnor Chester Rd, St Davids, Pa, 19087
 Environments Inc.
 EnviroSAFE Service Of Idaho Inc, 200 Welsh Road, Horsham, Pa, 19044
 Envoy Corporation, Ira 11 05 98, Collegeville, Pa, 19426-0000
 Enzinawes, 3729 Calumet St., Phila, Pa, 19122
 Eontey Clafilde, 1114 Franklin St, Reading, Pa, 19602-1359
 Epa Inc, 401 Spring Garden St, Easton, Pa, 18042
 Epharta Community Ho, 1901 Market St, Philadelphia, Pa, 19103
 Ephrata Diamond Spring, Po Box 788, Ephrata, Pa, 17522
 Ephrata Middle School, Attn Principal David, Ephrata, Pa, 17522
 Epi Care Medical Assocs, 537 39 E Allegheny Ave, Philadelphia, Pa, 19134-0000
 Epicare Medical Associates, Philadelphia, Pa, 19134
 Epicurean Inc, 916 Samantha Cir, Chester Springs, Pa, 19425-0000
 Epifanio Rosa, 1613 Mt.Vernon St
 Episcopal Card Assoc, Front And Lehigh A, Philadelphia, Pa, 19125
 Episcopal Hospital, 100 E Lehigh Ave, Phila, Pa, 19125
 Episcopal Hospital, Front Street & Lehigh Avenue, Philadelphia, Pa, 19125
 Episcopal Hospital And Mary Si, 100 East Lehigh Avenue, Phila, Pa, 19125
 Episcopo Angelo, 143 South 18th Street, Pittsburgh, Pa, 15203-1866
 Episcopo Cynthia, Po Box 121, Nescopeck, Pa, 18635
 Epitome Inc, Epitome Inc Altec Lansing, Milford, Pa, 18337-0000
 Epitropou John, 1420 Walnut Street, Philadelphia, Pa, 19102
 Epl Technologies Inc, Attn Steven Hirsch, Philadelphia, Pa, 19113-0000
 Epley Thomas L, Replaces Ck #46-03882296
 Epoch Fincl
 Epperson Carissa, 1201 6th Avenue, Deerfals, Pa, 15010
 Eppinger Kenneth Estate Of, 220 Railroad St, Pittsburgh, Pa, 15235
 Eppinger Russell
 Eppley Carolyn, 231 W Oakmont Blvd, Johnstown, Pa, 15904
 Eppley Dorothy E, 5026 Erbs Bridge Rd, Mechanicsburg, Pa, 17055
 Epps Andre, 1815 W Cumberland St Sns, Philadelphia, Pa, 19132-0000
 Epps Angelia D, 1804 Ashurst Rd, Philadelphia, Pa, 19151-2005
 Epps Clara, 2146 Susquehanna Road, Philadelphia, Pa, 19001-0000
 Epps Clyde M, 37 Washington Ave Apt 214, Pittsburgh, Pa, 15202-3978
 Epps Louis, 5269 Jefferson, Philadelphia, Pa, 19131
 Epps Louis, Marshall, Philadelphia, Pa, 19131
 Epps Orrin, 1427 Powell Rd, Brookhaven, Pa, 19015
 Epps Ruth V, 315 62nd, Philadelphia, Pa, 19139-0000
 Epps Sally A, 7701 Linderbergh Bl 2224, Philadelphia, Pa, 19153
 Epps Woodrow, 1133 S 23rd St, Philadelphia, Pa, 19146-2835
 Eprofile Inc, Attn: Wayne Truman, Evans City, Pa, 16033
 Epstein Alan, 404 S Camac St, Philadelphia, Pa, 19147
 Epstein Barry
 Epstein Barry, 925 Pennsylvania Ave, Feasterville, Pa, 19053
 Epstein Barry, 925 Pennsylvania Ave, Feasterville Trevese, Pa, 19053
 Epstein Blake, 212 Maple Ave, Wyncote, Pa
 Epstein Blake, 212 Maple Ave, Wyncote, Pa, 19095
 Epstein Blake, 572 Wycote Rd, Huntindon, Pa
 Epstein Blake Peter
 Epstein Blake Peter, 212 Maple Ave, Wyncote, Pa, 19095
 Epstein Blake Peter, 212 Maple Avenue, Wyncote, Pa
 Epstein Douglas J, Nyu 540 First Avenue, New York, Ny, 10016
 Epstein Joshuaaron, 1810 Applewood Acres, Clarks Summit, Pa, 18411
 Epstein Neal, 6736 Souder St, Philadelphia, Pa, 19149
 Epstein Paul G
 Epstein Richelle
 Epstein Roni, 925 Pennsylvania Ave, Feasterville, Pa, 19053
 Epstein Roni, 925 Pennsylvania Ave, Feasterville Trevese, Pa, 19053
 Epstein Roni Sue
 Epstein Steven D, 1320 Jill Ann Drive, Lebanon, Pa, 17042-8837
 Epstein Toby A, 247 S 5th, Philadelphia, Pa, 19106-3726
 Epstein Yael S, 271 Linden Lane, Merion Sta, Pa, 19066
 Epworth United Methodist Churh
 Equicor, P.O. Box 188, Pittsburg, Pa, 15230
 Equifirst Corp, Its Successors And Or Assigns Atima, Horsham, Pa, 19044-3503
 Equinunk Cable T V Co Inc, R R 1 Box 2, Equinunk, Pa, 18417
 Equipnet Inc, Po Box 1007, Sharon Hill, Pa, 19079-0707
 Equitable Co, Attn Everett C Toomey, Bala Cynwyd, Pa, 19004
 Equitable Co, C/O Karr Barth Agency, Bala Cynwyd, Pa, 19004
 Equitable Life Assurance, 787 7th Ave., New York City, Ny, 10019
 Equitable Life Ins Co Of Iowa, West Chester, Pa, 19380
 Equitable Resources Inc, 205 Irene Street, Pittsburgh, Pa, 15223-1205
 Equitable The, 135 W 50th St, New York, Ny, 10020
 Equities Jaron, 1512 12th Ave Ste 106, Altoona, Pa, 16601-3312
 Equitor Insurance, Po Box 188, Pittsburg, Pa, 15230
 Equity Group Financial Service, Attn Commission, Harrisburg, Pa, 17112
 Equity One Inc, 340 E Maple Ave Ste 209, Langhorne, Pa, 19047
 Equity Services, 600 Reed Road, Broomall, Pa, 19008
 Equiva Services
 Equiva Services Llc
 Er Medical Grp, Horsham, Pa, 19044
 Er Solutions
 Era Aviation Inc, Po Box 7247-7002, Philadelphia, Pa, 19170-7002
 Era Partners Group Inc, 601 Stones Crossing, Easton, Pa, 18145
 Era Penn 1st Realty, 1814 East Main St, Waynesboro, Pa, 17268
 Era Penn 1st Realty, 25 S Antrim Way, Greencastle, Pa, 17225
 Era Specht Realty Inc, 649 N Lewis Rd, Royersford, Pa, 19468
 Era Systems Inc, 2727 Phillmont Ave, Huntingdon Valley, Pa, 19006
 Eracleous Kyriacos, 1201 Poplar Street, Coplay, Pa, 18037
 Erb Christine R, 124 N Highland Ave, Lansdowne, Pa, 19050
 Erb Irvin, 345 W Marshall St, Norristown, Pa, 19401
 Erb John T, 100 Park Ridge Dr, Bath, Pa, 18014
 Erb Richard, 222 Emlwood Ave, Pittsburgh, Pa, 15213
 Erb Terry, Rr 1 Box 27, Monroeton, Pa, 18832
 Erbas Yigit, 205 Van Buren St, Bethlehem, Pa, 18015
 Erbe Arthur, 1217 Pennsylvania Ave, Oakmont, Pa, 15139
 Erbicella M Dds, 100 Morton Ave Apt C 205, Ridley Park, Pa, 19078
 Erby Mary L, 5911 Larchwood Ave, Philadelphia, Pa, 19143
 Ercolino Anthony, 372 Chocolate Ave, Mount Joy, Pa, 17552-0000
 Ercolino Yolanda, 372 Chocolate Ave, Mount Joy, Pa, 17552-0000
 Erculiani Angeline, 45 Sylvan Heights Drive, Hollidaysburg, Pa, 16648-2817
 Erdeljac Frank, 33 South 19th St, Pittsburgh, Pa, 15203
 Erdlen Emily M, 5715 Espy Avenue, Pittsburgh, Pa, 15216
 Erdly Jessica N, 406 Penna Ave, Watsontown, Pa, 17777
 Erdman Anna Jean
 Erdman Dale P, 630 W Whitehall St, Allentown, Pa, 18102-0000
 Erdman Edward P, 1433 Grand Oak Ln, West Chester, Pa, 19380-5951
 Erdman Jason A
 Erdman Kim E, 17 Church St, Glen Rock, Pa, 17327-1101
 Erdman Lawrence W, 1898 Skippack Pike, Blue Bell, Pa, 19422
 Erdman Timothy M, 452 Columbus St, Wernersville, Pa, 19565
 Erdman William H., 690 Miller Road, York Haven, Pa, 17370
 Erdner John W, Pa
 Erdos Brian G, 301 Belmont Rd, Butler, Pa, 16001-2154
 Erdos Christopher R, 301 Belmont Rd, Butler, Pa, 16001-2154
 Erdos Erda, York, Pa, 17403-0000
 Erdos Jean, 301 Belmont Rd, Butler, Pa, 16001-2154
 Erdos Jean A, 301 Belmont Road, Butler, Pa, 16001-2154
 Erdos Kristen N, 301 Belmont Rd, Butler, Pa, 16001-2154

Erdos Matthew J, 301 Belmont Rd, Butler, Pa, 16001-2154
 Erdos Tiffany D, 301 Belmont Rd, Butler, Pa, 16001-2154
 Erdosy John O, 560 Maxine Dr, Lehighton, Pa, 18235
 Eremita Mullen Linda, 683 Valleyview Rd, Pittsburgh, Pa, 15243-1015
 Erenhouse Joann, 7827 Spring Ave, Elkins Park, Pa, 19027
 Eretzian Alberta, Apt C 310, Lafayette Hl, Pa, 19444
 Erfle Susan, 529 Goldfinch Ln, Horsham, Pa, 19044
 Erfort Raymond, 2136 Whited St, Pittsburgh, Pa, 15210
 Ergas Hy, Rd 2 Box 110b, Hollsopple, Pa, 15935
 Ergun Mehmet, 535 Reading Ave, Reading, Pa, 19611
 Erhard Clark, 3412 Grant Ave, Philadelphia
 Erhard Debra Sue, 125 Sw Third Avenue, Clearfield, Pa, 16830
 Eric Arzola Richard Price Ta, Extreme Screenprinting, Bensalem, Pa, 19020
 Eric Glace Inc, D/B/A Baskin-Robbins, Philadelphia, Pa, 19104
 Eric S Rubin
 Eric Scott Thorpe, 9 Sandybrook Dr, Langhorne, Pa, 19047-5741
 Eric Stein, Rd 1 Box 240, Latrobe Pa 15650, Pa, 15650
 Erich Uhlenbrock Landsc, 201 Middlebury Dr, Warminster, Pa, 18974-0000
 Erick John R Ph, 3400 Spruce St, Philadelphia, Pa, 19104
 Erickson Andrew, 1517 4th Avenue 1st Fl, Altoona, Pa, 16602
 Erickson Cheryl G
 Erickson Clifford E, 201 Woodlawn Dr, Lansdale, Pa, 19446
 Erickson Debra, 1517 4th Avenue 1st Fl, Altoona, Pa, 16602
 Erickson Frederick, 11091 Education Grad
 Erickson Mary J
 Ericsson Inc, Eft, Pittsburgh, Pa, 15233
 Erie Beer Co, Po Box 1205, Erie, Pa, 16512-1205
 Erie Carole D, 1013 W Wyoming St, Allentown, Pa, 18103
 Erie County Cooperative Extension
 Erie Engineers Week, 5516 Birch Dr, Edinboro, Pa, 16412
 Erie Hematology And Oncology, 950 Dutch Rd, Fairview, Pa, 16415-1628
 Erie Ins, 4901 Louise Dr, Mechanicsburg, Pa, 17055
 Erie Ins Exchange, 100 Erie Ins Pl, Erie, Pa, 16507-0699
 Erie Insurance, 100 Erie Ins Place, Erie, Pa, 16530
 Erie Insurance, 100 Erie Insurance Pla, Erie, Pa, 16530
 Erie Insurance, 4901 Louise Drive, Mechanicsburg, Pa, 17055
 Erie Insurance, Po Box 4286, Bethlehem, Pa, 18018
 Erie Insurance Gorup Assoc, 1000 Murray Rodge Dr, Murrysville, Pa, 15668
 Erie Insurance Group
 Erie Insurance Group, P O Box 1699, Erie, Pa, 16530
 Erie Medical Center, 516 W Erie Ave, Philadelphia, Pa, 19140-0000
 Erie Penn, Receiver Of Taxes
 Erie Physicians Network, 2701 Evanston Avenue, Erie, Pa, 16506
 Erienet, 105 Poplar Street, Erie, Pa, 16507
 Eriksen Janette G, 1940 Linwood Ave, Erie, Pa, 16510-1234
 Eriksen Oscar H Iii, 1940 Linwood Ave, Erie, Pa, 16510-1234
 Erin Fox, ,, Philadelphia, Pa, 19145
 Erin Group Administrators, P O Box 7777, Lancaster, Pa, 17604-7777
 Erisman Eva M, Rr 1, Lancaster, Pa, 17602
 Erja Orthopaedics Pc, 715 Twining Rd, Dresher, Pa, 19025
 Erkel Christiann, 1215 Daschbach Dr, Pittsburgh, Pa, 15236-1312
 Erkel James R, 1215 Daschbach Dr, Pittsburgh, Pa, 15236-1312
 Erkes Robert J, 3307 Stoner Ave, Reading, Pa, 19606
 Erkinger Regina, 1031 Chestnut St, Allentown, Pa, 18102
 Erl Bernard, 993 Fairfax Rd, Drexel Hill, Pa, 19026
 Erlandsen Annie, C/O Ian Erlandsen, Emmaus, Pa, 18049-2745
 Erlenmaier William, 1652 Orthodox St, Philadelphia, Pa
 Erm Group Inc, 855 Sprindale Drive, Exton, Pa, 19341
 Ermilio Miriam F, 1026 Emily St, Phila, Pa, 19148-2323
 Ermolov Evgeny, 2104 W Dauphin St, Philadelphia, Pa, 19125
 Ernest Bock And Sons Inc, 4459 Parrish St, Philadelphia, Pa, 19104
 Ernest Marion S, 18 Woods Ln, Lewistown, Pa, 17044-2081
 Ernest Paul D, Rr 2, Selingsgrove, Pa, 17870
 Ernesto Ann, 516 Elsie, Shillington, Pa, 19607-0000
 Ernesto Susan Cust, 516 Elsie, Shillington, Pa, 19607-0000
 Erni Frank, 350 Countryside Circle, New Hope, Pa, 18938-0000
 Erni Jean M, 350 Countryside Circle, New Hope, Pa, 18938-0000
 Ernies Family Steak House, 31st N Church St, Hazleton, Pa, 18201
 Ernst & Young Llp, Center For Business Innov, Cambridge, Ma, 2142
 Ernst Damien, 5895 Nicholson St, Pittsburgh, Pa, 15217
 Ernst Edwin R, 3240 Postgate Dr, Bethel Park, Pa, 15102-1426
 Ernst Elmer W, 2049 Pittview Ave, Pittsburgh, Pa, 15212
 Ernst Frederick C, Rr 1 Box 829 Dingmans, Ferry, Pa, 18328-9733
 Ernst Gertrude, 2734 S 18th Street Ext, Pittsburgh, Pa, 15210
 Ernst Jean F, 1300 Kimberly Rd, Sharon, Pa, 16146-3731
 Ernst Larry D, Po Box 126, Hamburg, Pa, 19526
 Ernst Margaret L, 1835-11 W. Main St., Stroudsburg, Pa, 18360
 Ernst Marianna, 125 Church Rd, Rockbridge, Pa
 Ernst Thomas
 Ernst Thomas, 138 Lynn Blvd, Upper Darby, Pa, 19083
 Eroh Joseph, 4334 Aldine St
 Eros John J, 1612 S Crescent Blvd, Morrisville, Pa, 19067-3112
 Eross Lisa M
 Eross Robert J, 900 Ivy St, Ambridge, Pa, 15003
 Errickson Warren, 1584 Deep Run Rd, Pipersville, Pa, 18947
 Erro Roger Md, 275 Pine St Ste B, Langhorne, Pa, 19047-0000
 Ersay Ebru
 Ershkowitz Miriam, 1500 Locust St, Philadelphia, Pa, 19102
 Erskine Rose, Rd 1 Box 54, Newfoundland, Pa, 18445-9720
 Ert Herbert
 Ertel Donald L, 111 Cemetery Rd, Williamsport, Pa, 17701
 Ertel Donald L, 3250 Fishing Creek Valley Rd, Harrisburg, Pa, 17112
 Ertel Shirley M
 Ertel Shirley M, 3250 Fishing Creek Valley Rd, Harrisburg, Pa, 17112
 Erthal Shari, 800 King Russ Road, Harrisburg, Pa, 17109
 Ervin George L, 1859 E Washington Ln, Phila, Pa, 19138-0000
 Ervin Tashia, 397 Beverly Blvd, Upper Darby, Pa, 19082
 Ervine Bruce E, 3000 E High St Lot 64, Pottstown, Pa, 19464-3179
 Ervine Margaret, 313 Evans Ave, Willow Grove, Pa, 19090-3504
 Erving Monique, 432 E Sharpnack St, Philadelphia, Pa, 19119-2015
 Erwin Leanne T, 241 S 6th St 1302, Philadelphia, Pa, 19106
 Erwin Michael J, 12 Foal Court, Lancaster, Pa, 17602
 Erwin Paul M, 859 Mandy Lane, Camp Hill, Pa, 17011
 Erwin Richard, Philadelphia, Pa, 19131
 Erwin Ruth M, 535 Limon Ave, Womelsdorf, Pa, 19567-0000
 Erwin Warren T, Hc 60 Box 490, Orbisonia, Pa, 17243
 Erzen Margaret, 11 Velvet Lane, Levittown, Pa, 19054
 Esab Welding & Cutting Products, P O Box, Hanover, Pa, 17331
 Esbenshade Edith
 Esbenshade Edith W
 Esbenshade Henry L, Apt Glen, Willow Street, Pa, 17584
 Esbenshade Henry L, C/O 1330 Millersvle Pike, Lancaster, Pa, 17603
 Esbenshade Peggy L, 49 N East Land Dr, Lancaster, Pa, 17602
 Esc Michael T, C/O T Fenningham & R Raab, Southampton, Pa, 18966
 Esc Weichert R, Attn Escrow Department Log 470, Ft Washington, Pa, 19034-3305
 Esc Weichert R, Attn Escrow Department Log 920, Ft Washington, Pa, 19034-3305
 Escareno Danyale M, 215 Knox Avenue, Monessen, Pa, 15062
 Eschallier Adrien L, 1510 Pleasant Ave, Wyndmoor, Pa, 19118-0000
 Eschbach Joan, 433 School Lane, Wayne, Pa, 19087
 Eschback Katherine M, 1084 Huntingdonpike, Rydal, Pa, 19046
 Eschenbach Jeanmarie K, 1359 Gwynedale Way, Lansdale, Pa, 19446-5366
 Eschenbach Robert W, 1359 Gwynedale Way, Lansdale, Pa, 19446-5366
 Escher Christopher, 14 Richie, Yardley, Pa, 19067-4722
 Escher Donna, 14 Richie, Yardley, Pa, 19067-4722
 Escher Irene, C/O Irene Farley, Parkland Pa 19047, Pa, 19047
 Eschrich Patricia A, Start Rt, Lewis Run, Pa, 16738
 Escobar Gladys, 450 Forest Ave #H300, Norristown, Pa, 19401
 Escobar Juan Ruiz, 739 Chestnut Street, Reading, Pa, 19601
 Escobar Orfa, 3022 Federal St, Philadelphia, Pa, 18105
 Escobar William W, 3402 B. Street, Philadelphia, Pa, 19134
 Escobari Marcela X, 500 College Ave, Swarthmore, Pa, 19081
 Escoto Rosemarie, 190 Brstl Oxfrd Vly, Langhorne, Pa, 19047
 Escovar Fernando, 664 Sheridan, Wilkes Barre, Pa, 18702
 Escrow 523 Third Ave, 809 Myrtle St, Scranton, Pa, 18510
 Escrow For Sentry Insurance
 Escrow Ncr, Mail Return - Bnk Dc Br 012
 Esderts William J Estate Of
 Eshaghpoou Eshagh, Po Box 828223, Philadelphia, Pa, 19182
 Eshaghpoou Eshagh Md, Horsham, Pa, 19044
 Eshaghpoou Sharon, 1435 Colton Road, Gladwyne, Pa, 19035-1105
 Esham Kathleen, 410 Chandler St, Philadelphia, Pa, 19111
 Eshelman Danelle, 103 Mcknight Circle, Columbus, Pa, 16405
 Eshelman Ileana E
 Eshelman Laure, 1016 Chestnut, Reading, Pa, 19602-1921
 Eshenaur Ruth E, 1801 Cambridge Avenue A 06, Wyomissing, Pa, 19610-2614
 Eshleman Adrian R, 14 Santa Fe Drive, Lititz, Pa, 17543
 Eshleman Clair W, 115 Eastbrook Rd, Ronks, Pa, 17572
 Eshleman Edward, 305 Highland Dr, Mountville, Pa, 17554
 Eshleman G S, 33 W Granby St, Manheim, Pa, 17545-2409
 Eshleman Joh, Colonial Crest Drive #349, Lancaster, Pa, 17601
 Eshleman John, 1556 River Road, New Hope, Pa, 18938
 Eshleman John E, 409 Hawthorne Ave, Greensburg, Pa, 15601-2214
 Eshleman John K, 5303 Frankford Ave, Philadelphia, Pa, 19124
 Eshleman John K Do, Philadelphia, Pa, 19124
 Eshleman John K Do, 5303 Frankford Avenue, Philadelphia, Pa, 19124
 Eshleman Mary E, 239 Frogtown Rd, Pequea, Pa, 17565
 Eshleman Ruth M, 409 Hawthorne Ave, Greensburg, Pa, 15601-2214
 Eshleman Shirley A
 Esi Lederle Inc, P.O. Box 41502, Philadelphia, Pa, 19101
 Esis Inc, 1601 Chestnut Street, Philadelphia, Pa, 19192
 Esis Inc, Po Box 8500 1060, Philadelphia, Pa, 19178-1060
 Esis Inc A Cigna Co, Dept Ch 10123, Philadelphia, Pa, 19178
 Esiweirth Sophia, Erie, Pa, 16500
 Eskimo Pie Corp, 4 Country View Rd, Malvern, Pa, 19355-1408
 Eskin Annette, 1703 Borbeck Ave, Philadelphia, Pa, 19111-0000
 Eskitch George, 629 Middle Road, Perkasio, Pa, 18944
 Eskowitz Leona, Langdon Arms Apt 109, Phila, Pa, 19111
 Esner Gerald, 135 Granite Hill Court, Langhorne, Pa, 19047-0000
 Esner Sandra, 135 Granite Hill Court, Langhorne, Pa, 19047-0000
 Esolen Lisa Md, Po Box 511, East Stroudsburg, Pa, 18301
 Esoteric Audio Usa Inc, Horsham, Pa, 19044
 Espada Francis, 614 North 3rd Street, Reading, Pa, 19601
 Esparza Gilbert, 315 Fizzano Ave, Crumlynn, Pa, 19022-1009
 Esparza Ramirez Celia, 1300 N 10th Street, Reading, Pa, 19604
 Esperlaub Charles D, Rr 3 Box 232, Altoona, Pa, 16601
 Esperanza Health Center, 1331 E Wyoming Ave, Philadelphia, Pa, 19124-3808
 Espin Cassandra, 1000 Evergreen Rd, Yardley, Pa, 19067
 Espin Jeffrey, 1000 Evergreen Rd, Yardley, Pa, 19067
 Espinal Luisa C
 Espinosa Porfirio, 500 Palmer Farm Dr, Yardley, Pa, 19067-7216
 Espinosa Sabrina
 Espinoza Berner, 1182 A Livingstone Street, Bethlehem, Pa, 18017
 Esposit Jane Furey, 833 Park Ave, Williamsport, Pa, 17701
 Esposit Thomas M
 Esposito Francis, 672 Conchester Rd, Glen Mills, Pa, 19342
 Esposito Jennifer, 1220 H Chatham Pk Dr, Pittsburgh, Pa, 15216
 Esposito Kim K, 68 Franklin St, Hazleton, Pa, 18201
 Esposito Mildred, 2540 Mount Royal Road Ext, Pittsburgh, Pa, 15217
 Esposito Robert L, C O Northwest Savings Bank, Johnstown, Pa, 15905
 Espozito Jay, 561 Idaho Ave, Verona, Pa, 15147
 Esquibel June, 37 Wright St, Mercer, Pa, 16137
 Esquire Deposition Service, 1880 Jfk Blvd 15th Floor, Phila, Pa, 19103
 Esquire Deposition Services, 1880 John F Kennedy Blvdva, Philadelphia, Pa, 19103
 Esquire Deposition Services Inc, 1880 Jfk Blvd 15th Floor, Philadelphia, Pa, 19103
 Esquire Deposition Svcs, 1880 Jfk Blvd 15thfl, Philadelphia, Pa, 19103
 Esquire Deposition Services, 1880 John F Kennedy Blvd, Philadelphia, Pa, 19103
 Esquire Edward, P O Box 40119, Philadelphia, Pa, 19106
 Esquire Robert L, 1101 Market Street, Philadelphia, Pa, 19107-2934
 Esquivel Delfino, Chain Street, Norristown, Pa, 19401
 Esquivel Rolando Sosa, 637 Walnut Street Apt. 4, Easton, Pa
 Essai Leeam, 1112 Braxton Court, North Wales, Pa, 19454
 Essig John L, 531 Kenmore Rd, Merion Station, Pa, 19066-1311
 Esslinger D A, 121 Corry Ave, Lancaster, Pa, 17601
 Esslinger Lucy R

Essrig Allen, 226 Freeland Dr, Collegeville, Pa, 19426
 Est Francis Re
 Est Irene E, 440 Steiner Bridge Rd, Valencia, Pa, 16059-3636
 Est Of Albert, 2429 W Hagert St, Philadelphia, Pa, 19255-0000
 Est Of Elizabeth, 836 S 58th St, Philadelphia, Pa, 00000-0000
 Est Of Justine So, 8410 Algon Ave, Philadelphia, Pa, 19152-172
 Est Of Mildred M Conklin Or Vivian M She, 21 Fern Ter, Nesquehoning, Pa, 18240
 Est Of Paul, Po Box 394, Ambridge, Pa, 00000-0000
 Est Of Robert, Po Box 28765, Philadelphia, Pa, 19255-0000
 Est Of William, 5343 Webster St, Philadelphia, Pa, 19255-0000
 Est Of William, 694 Little Elk Crk Rd, Oxford, Pa, 19363-0000
 Estable Bertha E, 330 Sassafra Terrac, Mount Joy, Pa, 17552
 Estabrook Hannah J, 12 S Schuylkill Ave, Eagleville, Pa, 19403-3351
 Estampas Colombianas
 Estate, 308 East Main St, Muncy, Pa, 17756
 Estate & Pension Adv Boar, One Bala Cynwyd Plaza Ste 520, Bala Cynwyd, Pa, 19004
 Estate Ice Systems The, Horsham, Pa, 19044
 Estate Of Adele, 1656 Webster St, Coal Township, Pa, 17866-5918
 Estate Of B J Grout The, 613 Woodland Rd, Canonsburg, Pa, 15317
 Estate Of Bertha H, Newtown Square, Pa, 19073
 Estate Of Clayton, 611 Hilltop Rd, Boyertown, Pa, 19512
 Estate Of Concetta, 1332 Grove St, Philadelphia, Pa, 19146
 Estate Of Dominick Tomaino, Missing, Philadelphia, Pa, 19144
 Estate Of Elizabet, 5477 Vicaris St, Philadelphia, Pa, 19128
 Estate Of Harry A, 2101 Glendale Ave, Phila, Pa, 19152
 Estate Of Helen Dewolf, Rr 1, Tunkhannock, Pa, 18657
 Estate Of Ja Oe, Pa
 Estate Of Jennie M, 2721 Rountenine, Phila, Pa, 19151
 Estate Of Joan F K, 209 Cedar Dr, Quakertown, Pa, 18951
 Estate Of John Bahner
 Estate Of John James, 1408 N Hirst St, Philadelphia, Pa, 19151-3809
 Estate Of John Mcd, 206 E Highland Ave, Phila, Pa, 19118
 Estate Of Levolia, 5645 Tigewood St, Phila, Pa, 19143
 Estate Of Maria D, 171 Junioer Rd, Havertown, Pa, 19083
 Estate Of Mary Mcd, 206 E Highland Ave, Phila, Pa, 19118
 Estate Of Matthew F Butterly, 100 E Glenolden Ave E-10, Glenolden, Pa, 19036
 Estate Of P Peterson, Pa
 Estate Of Rosemary Johnson, 2517 Dunks Ferry Rd, Corwells Hgts, Pa, 19020
 Estate Of Violet S, 1238 Mckinley St, Phila, Pa, 19111
 Estate Of Whisler, Missing, Malvern, Pa, 19355
 Estate Resources Co, 8053 Cresco Ave, Philadelphia, Pa, 19136-2226
 Estate-Of Robert E Barry Robert E Estate, 123 Farrington Ct, Collegeville, Pa, 19426-3943
 Esteen Thomas
 Ester Elaine, 120 Erskin Pl, New York, Ny, 10475
 Esterly Concrete Co Inc, 401 Elm St, Reading, Pa, 19611-1143
 Esterly June J, R D 1, Leesport, Pa, 19533-9801
 Esterly Robert K, R D 1, Leesport, Pa, 19533-9801
 Esterson Drugs, 2328 E Norris St, Philadelphia, Pa, 19125-0000
 Estes Roselia, 2217 Wilner Dr, Pittsburgh, Pa
 Estes Vicki N, 3909 Spruce Street 91, Phila, Pa, 19104
 Estetica Inc, 1726 Chestnut St, Philadelphia, Pa, 19103
 Esteves Julio, 2401 W Allegheny Ave, Philadelphia, Pa, 19132-1322
 Estevez Mary
 Estey H Norman, 472 St Davids Avenue, Davids, Pa, 19087
 Esther V Neumann
 Estok John, 915 Whitaker Way, Munhall, Pa, 15120
 Estowarrior Corp, 3566 King George Highway, Surrey, Bc, V4p 1b5
 Estrada Bertha, 5500 Wissahickon Ave, Philadelphia, Pa, 19144
 Estrada Ricardo, Apartado 1539, San Jose, Fo, 00000-0000
 Estrellas Reggie, 326 Bridge St, Williamsport, Pa, 17701
 Estudio Mersan Aboga, Fulgencio R Moreno 509 Eso, Asuncion
 Esway Jan K, 19 S Spring St, Greensburg, Pa, 15601-0000
 Esworthy Mable A, 562 South 3rd Street, Lemoyne, Pa, 17043-2006
 Eta Sigma Delta Honor Society, C/O Karen Hardy, Erie, Pa, 16546-0002
 Etal Dea M, C O Henrietta Landis, Philadelphia, Pa, 19131
 Etam Inc
 Eth Wees P O, Box 32 Darr, Agh, Pa, 15625
 Ethel Coston
 Ethel M Keene
 Ether Claudie
 Ethier Christie, 19 Harding St, Manchester, Pa, 17345-1119
 Ethier Peter R, 3405 W Chester Pike Apt A501, Newtown Sq, Pa, 19073
 Ethiopian Evangelical, Church In Philadelphia, Upper Darby, Pa, 19082
 Ethnography & Evaluation Resea
 Ethridge Philip, 1337 S 16th St, Philadelphia, Pa, 19146-4826
 Ethridge Robert, 3614 Morrell Ave, Philadelphia, Pa, 19114
 Etim Fidelis, 6184 Thomas Blvd, Pittsburgh, Pa, 15206
 Etiquette Nationale Inc, Horsham, Pa, 19044
 Etkin David E, 5223 Rexford St, Philadelphia, Pa, 19131
 Etmakjian Charles, C/O Sacks Weston Et Al, Philadelphia, Pa, 19106-3509
 Etner Matthew Allan, 1917 Robinson Avenue, Havertown, Pa, 19083
 Etner Morrell, 1917 Robinson Avenue, Havertown, Pa, 19083
 Etoian Alexander D
 Etoian Diana Custodian, 228 Rosewood Rd, Aldan, Pa, 19018
 Etransport Inc Pctebd, P O Box 5629, Pittsburgh, Pa, 15207
 Ettan Allen Service, 11 Penns Tl, Newtown, Pa, 18940
 Ettin Jeffrey, Pa
 Ettinger Debra, 6944 Weatham Street, Philadelphia, Pa, 19119
 Ettinger Stephen, Pa
 Ettleson Milton M, 25 Washington Ln 625, Wyncote, Pa, 19095-1407
 Ettwein Ethel, 411 Nazareth Pike Rd #101, Bethlehem, Pa, 18017-0000
 Ettwin Ethel, 411 Nazareth Pike, Bethlehem, Pa, 18020-9801
 Ettwin Truman Dr, 411 Nazareth Pike, Bethlehem, Pa, 18020-9801
 Euan Feliciano, 119 E Weber Ave, Du Bois, Pa, 15801-2060
 Euater Margreat, 8723 W Chester Pike # B-7, Upper Darby, Pa, 19082
 Eubank Julian E Iii, Po Box 112, Gardenville, Pa, 18926-0112
 Eubanks Chris
 Eubanks Jason, 100 Nina Way, Pittsburgh, Pa, 15210
 Euclid Oil Co, 135 Commerce Dr, Ft Washington, Pa, 19034
 Eufrazio Daniel, 409 Baltimore Ave, Folsom, Pa, 19033
 Eufrazio Santiago M, 724 Merchant St, Coatesville, Pa, 19320
 Eugene Bernhard, 3024 Iowa Street, Pittsburgh, Pa, 15219
 Eugene Cohen Md, 1826 E Allegheny Ave, Phila, Pa, 19134
 Eugenia N Crocroft Tr Dtd 03 21 87, 812 Lombard St Apt 27, Philadelphia, Pa, 19147
 Euilinan Edith, 1114 Deer Run, East Norriton, Pa, 19401
 Euken Mark P, 4 Erie Ave Ste 102, Saint Marys, Pa, 15857-1452
 Eunchan Kim00000-0000
 Eureka Community Ambulance Service, 304 Third Ave, Tarentum, Pa, 15084
 Eures Dining Services File #91337, P.O. Box 8309, Philadelphia, Pa, 19101-8309
 Eurich Alice F, 134 Greene St, Stroudsburg, Pa, 18360
 European Amer Retail Music, Po Box 850, Valley Forge, Pa, 19482
 European Spa, 1516 Butler Pike, Conshohocken, Pa, 19428
 Eury Daniel L
 Eustace Edward M Jr, 303 Fort Washington Ave, Fort Washington, Pa, 19034-1542
 Eustace Mary Jane, 303 Fort Washington Ave, Fort Washington, Pa, 19034-1542
 Eustorgio Tlaseca G, 528 Richards Rd, Kennett, Pa, 19348-2935
 Eutsey Betty, Rd 1 Box 301, Connellsville, Pa, 15425
 Eutsey Roy, Rd 1 Box 301, Connellsville, Pa, 15425
 Eva Airways Corp, C K S Airport Taiyuan Hsien, Taipei
 Evagues Michelle, 1933 Main St, Pittsburgh, Pa, 15215-2714
 Evan William M
 Evancovich Jack, Rd 2 Box 25, Olyphant, Pa, 18447
 Evanchick Mary, Po Box 315, Reeders, Pa, 18352-0315
 Evand Michelle
 Evangelical Community Hospital, One Hospital Dr, Lewisburg, Pa, 17837
 Evangelical Community Hospital, One Hospital Drive, Lewisburg, Pa, 17837
 Evangelical Medical, 1 Hospital Dr, Lewisburg, Pa, 17837-0000
 Evangelical Medical Services Foundation, Emsf Meadow Green Med Group, Mifflinburg, Pa, 17844
 Evangelista Joann, 1666 E Cheltenham Ave, Philadelphia, Pa, 19124-1225
 Evangelista Sue, 1419 S. Percey Street, Philadelphia, Pa, 19147
 Evangelista Vincent L, 1666 E Cheltenham Ave, Philadelphia, Pa, 19124-1225
 Evangelisto Beth A, 515 Winding Rd, Lansdale, Pa, 19446-3446
 Evanish Julie, 41 Cannongate Drive, Mc Donald, Pa, 15057
 Evanisko Danielmest, 2712 Albert St, New Castle, Pa, 16105
 Evanko Olivia N, 386 Hartmann Rd, Bethlehem, Pa, 18020-0000
 Evankovich Joseph, Rd 1 Box 540, East Brady, Pa, 16028
 Evans Abbie, 32 Maple St, Montrose, Pa, 18801-1227
 Evans Alice, 308 Spring St, Scranton, Pa, 18508-2756
 Evans Amy F, 83b Red Mill Rd, Etters, Pa, 17319
 Evans Anna, 4001 Monument Rd Apt 314, Philadelphia, Pa, 19131
 Evans Beatrice, 108 W Gravers Ln, Philadelphia, Pa, 19118
 Evans Blyth Jr, 119 Girard Avenue, Plymouth Meeting, Pa, 18651
 Evans Bobbi-Jo, 159-7 E Chestnut St, Bechtelsville, Pa, 19505
 Evans Bradley J, 3 Arbor Rd, Mohnton, Pa, 19540-0000
 Evans Brent M, 3181 Allison Rd, Gibsonia, Pa, 15044-8495
 Evans Brian S, Box 126 Poker Road, Mannota, Pa, 15664
 Evans Carol, 2032 E Tulpehocken St, Philadelphia, Pa, 19138
 Evans Catherine M, 3640 Mount Hickory Blvd, Hermitage, Pa, 16148
 Evans Chad, 2440 N 56th St, Philadelphia, Pa, 19131-1311
 Evans Charles E, 5808 Morrowfield Ave, Pittsburgh, Pa, 15217-0000
 Evans Charles V, 3001 Glenmawr, Pittsburgh, Pa, 15204-1830
 Evans Chris B, Rr 1 Box 1548, Barnesville, Pa, 18214-9615
 Evans Christine, 350 S Graham St, Pittsburgh, Pa, 15232
 Evans Christopher Ux J, 173 Mill Run Rd, Indiana, Pa, 15701
 Evans Claude, 155 E Godfrey Avenue, Philadelphia, Pa, 19120
 Evans Clyde, 4441 Spruce Street, Philadelphia, Pa, 19104
 Evans Corey, 863 Whiteside Rd, Pittsburgh, Pa, 15219
 Evans Daniel E, 1837 Bloom Rd, Danville, Pa, 17821-0000
 Evans Danielle L, 724 Lower State Rd, N Wales, Pa, 19454-1302
 Evans Darrin R, 1311 Carlisle Street, Bethlehem, Pa, 18017-6003
 Evans David, 73 Main St, Yorkana, Pa, 17402-0000
 Evans David C, One Gateway Center, Pittsburgh, Pa, 15222
 Evans David M, 108 W Gravers Ln, Philadelphia, Pa, 19118-3806
 Evans David R, Rr 3 Box 3014a, Berwick, Pa, 18603
 Evans Dawn, 2594 Terraced Hill Ct., Sanatoga, Pa, 19464
 Evans Dawn A, Box 126 Poker Road, Mannota, Pa, 15664
 Evans Debbie, 21 Indian Red Rd, Levittown, Pa, 19057
 Evans Debra
 Evans Diane
 Evans Donna L, 517 19th St, Beaver Falls, Pa, 15010
 Evans Donna Lee Cust, 32 Maple St, Montrose, Pa, 18801-1227
 Evans Dorothy A, 1337 E Main St, Palmyra, Pa, 17078
 Evans Duryea, 304 Davis Rd, Havertown, Pa, 19083-5318
 Evans Dylan R, 1311 Carlisle Street, Bethlehem, Pa, 18017-6003
 Evans Edward L, 214 Harwicki Rd, Spring Field, Pa
 Evans Edward L Iii, Box 2194, Philadelphia, Pa, 19103-0000
 Evans Ella B, 5821 Cobbs Creek, Philadelphia, Pa, 19143-3035
 Evans Emma, 601 Devon Rd, Camp Hill, Pa, 17011
 Evans Estella, 3560 North Progress Ave, Harrisburg, Pa, 17110
 Evans Evan James, Rr 3 Box 95 Bk, Shickshinny, Pa, 18655-0000
 Evans Evelyn, 777 Saw Creek Estates, Bushkill, Pa, 18324-9455
 Evans Frances A, 2007 Walnut St, Ashland, Pa, 17921
 Evans Gareth, Po Box 30841, Philadelphia, Pa, 19104
 Evans Gene H, 601 Mckean Ave, Charlervi, Pa, 15022
 Evans Gertrude L, 180 S Washington S, Wilkes Barre, Pa, 18701-0000
 Evans Gloria J, 2058 Stonelea Street, Pittsburgh, Pa, 15212
 Evans Gomer, 1821 Crestmont Dr, Aliquippa, Pa, 15001
 Evans Gomer, 1821 Crestmont Dr, Aliquippa, Pa, 15001-4411
 Evans Grace, 298 Se Sixth Ave., Pompano Beach, Fl, 33060
 Evans Henry, 724 Lower State Rd, N Wales, Pa, 19454-1302
 Evans Henry G, 3640 Mount Hickory Blvd, Hermitage, Pa, 16148
 Evans Hilbert L, 617 W S St, Kennett Square, Pa, 19348-3417
 Evans Horace, 5821 Cobbs Creek, Philadelphia, Pa, 19143-3035
 Evans Ii J, 777 Railroad Mills Road, Pittsford, Ny, 14534
 Evans Irene, Po Box 150, Franklin, Pa, 16323-0150
 Evans Isadore, 3032 Fountain St, Philadelphia, Pa, 00000-0000
 Evans Jacqueline M, Po Box 658 South Birdell Rd, Honey Brook, Pa, 19344
 Evans Jake, 607 Marlyn Rd, Philadelphia, Pa, 19150
 Evans James, 2046 Carpenter St, Philadelphia, Pa, 19146
 Evans Janet T, 1812 20th Ave, Beaver Falls, Pa, 15010
 Evans Jeneen, 265 W Mt Pleasant Ave, Philadelphia, Pa, 19119-2458
 Evans Jesse D, 430 South Matlock Street, West Chester, Pa, 19382-3706

Evans John E, 3181 Allison Rd, Gibsonsia, Pa, 15044-8495
 Evans John H, 1141 Mcneilly Ave, Pittsburgh, Pa, 15216
 Evans John H, 3 Arbor Rd, Mohnton, Pa, 19540-0000
 Evans John L00000-0000
 Evans Jon S, 4716 N. 12th St, Philadelphia, Pa, 19141
 Evans Joseph, 210 W Rittenhouse Sq #2503, Philadelphia, Pa, 19103-5776
 Evans Joseph, 4701 Pine St Apt K4, Philadelphia, Pa, 19143-7003
 Evans Joyce W, Box 226 Doe Run Rd, Unionville, Pa
 Evans Juanita, 400 Bedford St Apt 404, Clarks Summit, Pa, 18411
 Evans Karen G, 17 Huntsman Drive, Marcus Hook, Pa, 19061-1213
 Evans Karen L, 1966 Wexford Rd, Palmyra, Pa, 17078
 Evans Kay Etal, 5707 N 12th St, Philadelphia, Pa, 19141
 Evans Kenneth C
 Evans Kimberly, 109 W Elizabeth St, New Castle, Pa, 16101
 Evans Kimberly A, 2004 Harvard Ave, Camp Hill, Pa, 17011
 Evans Lance, 12 E 23rd Street, Wilmington, De, 19802
 Evans Larry, 8041 Chelwynde Ave, Philadelphia, Pa, 19153
 Evans Laura M, 7440 N 21st Street, Philadelphia, Pa, 19138
 Evans Laurence D, 57 Upland Rd, Reading, Pa, 19609-0000
 Evans Leona Case, 6 9th Ave, Carbondale, Pa, 18407-2602
 Evans Leticia J Custodian, 432 Aspen Way, Lafayette Hill, Pa, 19444
 Evans Lillian, 119 Heartwood Dr, Lansdale, Pa, 19446
 Evans Linda, Nj
 Evans Linda, 61 North Tremont St, York, Pa, 17403
 Evans Lore, 218 Brittany Dr, Avondale, Pa, 19311
 Evans Lula, 970 Liberty Ln, Warrington, Pa, 18976
 Evans Lynndel
 Evans M, 2000 Hamilton St Box 534, Philadelphia, Pa, 19130-3813
 Evans Mamie, 61 Willow Ave, Slatington, Pa, 18080
 Evans Margaret, 2290 Midlothian Dr, Altadena, Pa
 Evans Margaret E, 251 Willow Ave, Wayne, Pa, 19087-0000
 Evans Marie, 2032 Tulpehocken St, Phila, Pa, 19138
 Evans Marilyn J, 5808 Morrowfield Ave, Pittsburgh, Pa, 15217-0000
 Evans Marilyn J, C/O Marilyn Evans, Pittsburgh, Pa, 15217
 Evans Mark C, 17 Huntsman Drive, Marcus Hook, Pa, 19061-1213
 Evans Martha J, 1755 Creek Vista Drive, New Cumberlan, Pa, 17070-2213
 Evans Martin J, C/O Jaffe Friedman, Elkins Park, Pa, 19027-0000
 Evans Mary, 2505 13th Street, Philadelphia, Pa, 19107
 Evans Mary E, Box 2194, Philadelphia, Pa, 19103-0000
 Evans Maryjane, 4249 Chamberlin Ct, Allison Park, Pa, 15101-2974
 Evans Matthew, Rr 2 Box 2423, Sweet Valley, Pa, 18656-0000
 Evans Matthew William, Rr 2 Box 2423, Sweet Valley, Pa, 18656-0000
 Evans Michael, 3056 Chandler Dr, Morrisville, Pa, 19067
 Evans Morton, Po Box 396, Chester, Pa, 19016
 Evans Nicole, 637 Slatington Road, Mt.Bethel, Pa, 18343
 Evans Of E, Attn Escrow Department Log 920, Ft Washington, Pa, 19034-3305
 Evans Onita, 8553 Michener Ave, Pa, 19150
 Evans Paulette
 Evans Peter A Dpm, 1 W Independence St, Shamokin, Pa, 17872
 Evans Randy R, Po Box 264, Bellwood, Pa, 16617
 Evans Randy R, Po Box 264, Bellwood, Pa, 16617-1984
 Evans Renne
 Evans Rhonda
 Evans Richard C, Po Box 234, Scranton, Pa, 18517-0000
 Evans Richard J, 2001 Harrisburg Pike # 184, Lancaster, Pa, 17601
 Evans Richard T, 12536 Chilton Rd, Philadelphia, Pa, 19154
 Evans Rick, 34 Sugar Hill Circle, Collegeville, Pa, 19426
 Evans Ruth
 Evans Ruth M, 325 Post Oak Rd, Lancaster, Pa, 17603
 Evans Ruthina, 220 Habbott, Lansford, Pa, 18232
 Evans Sara D
 Evans Sarah, 622 Adams Ave, Scranton, Pa, 18510
 Evans Sharee L, 1434 Kathleen Court, Jamison, Pa, 18929-1001
 Evans Sharee L, 2901 C Blair Mill Road, Willow Grove, Pa, 19090-0000
 Evans Shereen, 1625 S 59th St Apt 2, Philadelphia, Pa, 19143
 Evans Stanley, 415 Catherine Street, Philadelphia
 Evans Stephen, 409 Lutz Run Rd, Belle Vernon, Pa, 15012-3844
 Evans Steven
 Evans Steven J, 218 Brittany Dr, Avondale, Pa, 19311
 Evans Susan A Cust, Rr 3 Box 95 Bb, Shickshinny, Pa, 18655-0000
 Evans Suzanne, P.O. Box 81598, Pittsburg, Pa, 15217
 Evans Suzanne, Po Box 81598, Pittsburgh, Pa, 15217
 Evans Terrence, 442 South Queen Street, York, Pa, 17403
 Evans Theda, C/O Jaffe Friedman, Elkins Park, Pa, 19027-0000
 Evans Tracey E, 78 Lebanon Village, Lebanon, Pa, 17046
 Evans Tracey Y, 1437 N 57th St, Philadelphia, Pa, 19131-3806
 Evans Tyrell, 5319 Diamond St
 Evans Ursula R
 Evans Venera J, 3580 Washington Pike 215, Bridgeville, Pa, 15017-3606
 Evans Vilma, 34 Enterprise St., Rochester, Ny, 14619
 Evans Walter J, 437 Mt Pleasant Rd, Pittsburgh, Pa, 15214-2311
 Evans Warren W, 2007 Walnut St, Ashland, Pa, 17921
 Evans Wesley, 3621 Trout Run Rd, York, Pa
 Evans William H
 Evans William H, Frank Ave, Jeannette, Pa, 15644
 Evans Wilmer, 3621 Trout Run Rd, York, Pa
 Evans Yolanda, 12341 West Silver Street, Philadelphia, Pa, 19133
 Evans Yvette, 823 N 40th St Apt 1f, Philadelphia, Pa, 19104
 Evanson Philip, 520 Burnham Road, Philadelphia, Pa, 19119
 Evanson Wister E, 218 S 59th St, Philadelphia, Pa, 19139
 Evansturner Darien E, 134 Locust St, Lancaster, Pa, 17602
 Evaristo Evangelista U Md, 2329 E Allegheny Ave, Philadelphia, Pa, 19134
 Everts Charles M, 195 Shady Ln, Hummelstown, Pa, 17036
 Everts Nancy, 195 Shady Ln, Hummelstown, Pa, 17036
 Eवाल Jerome O Jr, 242 Nicole Way, Sinking Spring, Pa, 19608-2121
 Eवाल Mary Ann, 242 Nicole Way, Sinking Spring, Pa, 19608-2121
 Eve George R, 1617 Thorpe Street, New Castle, Pa, 16101-5143
 Eveland Leilani, 3073 Mitchell Court, Lafayette Hill, Pa, 19444
 Eveland Shelly, 910 Chiswell Dr, Downingtown, Pa, 19335
 Evelyn M Carlini 1993 Trust, P.O. Box 18234, Pittsburgh, Pa, 15236-0234
 Evelyn P Tabas Trust, 1 Steeplechase Lane, Blue Bell, Pa, 19422
 Evelyn Prisament, 344 Avon Road, Devon, Pa, 19333
 Evelyn R Michals
 Evens Anthony A, 201 Penfort St Apt 596, Pittsburgh, Pa, 15214
 Evens Deborah, 2 Pnc Plaza 21st Flr, Pittsburgh, Pa, 15222-2722
 Evens Joseph, 561 Valley View Rd, Claysville, Pa, 15323
 Evvenue Merle H, No Known Address, Xxxxx, Pa, 99999
 Everclear Valley Inc, Attn Todd Spah, New Florence, Pa, 15944
 Everding Barbara J, 119 Diamond St, Swopersville, Pa, 18704-1226
 Everest Healthcare, C/O Fresenius Med Care, Plymouth Meeting, Pa, 19462
 Everett & Hurite Defined, Ua Sep 2 74, Pittsburgh, Pa, 15219-3507
 Everett Arleen, Bldg Section G Lot 15, Tobyhanna, Pa, 18466
 Everett Bank, C/O Midstate Bank & Trust Co, Altoona, Pa
 Everett Bey David I Jr, 6060 Crescentville Rd Apt Sa11, Philadelphia, Pa, 19120-2018
 Everett Cynthia Todd
 Everett Galja, 5249 Florence Ave., Philadelphia, Pa, 19143
 Everett John K
 Everett Kathryn, 311 West St, Pittsburgh, Pa, 15221-3340
 Everett Sharonda, 4042 N 12th St, Philadelphia, Pa, 19140
 Everett Spaulding Fred
 Everetts Jessica A, Po Box 1, New Columbia, Pa, 17856-0001
 Evergreen Agency Inc, Attn Kelly, Villanova, Pa, 19085
 Evergreen Auto Body, Rt 322 East Of Franklin, Franklin, Pa, 16323
 Evergreen Cancer Center Pc, 550 S 54th St, Philadelphia, Pa, 19143
 Evergreen International A, Park Newspaper Inc, Ithaca, Ny, 14851
 Evergreen Nursing Center, 191 Evergreen Mill Road, Philadelphia, Pa, 19178
 Evergreen Resource Management, 34 Blue Fox Ln, Richboro, Pa, 18954
 Everhart Irene V, 27 N Royal St, York, Pa, 17402-2338
 Everhart Jennifer Alise, 47 S 18th Street, Camp Hill, Pa, 17011
 Everhart Layton, 1114 Washington St, Easton, Pa, 18042-4128
 Everhart Paul, 970 N 66th St, Philadelphia, Pa, 19151
 Everling James L, 2321 Carol Ln, Norriton, Pa
 Evely Carol S
 Evely Jeremy A, Po Box 251, Prospect, Pa, 16052
 Evely John M, Rr 1 Box 340c1, Fayette City, Pa, 15438
 Evely Louvenia J, 202 Grant St, Sewickley, Pa, 15143
 Evely Margaret, 354 Knoedler Rd Apt 24, Pittsburgh, Pa, 15236
 Evers Clara Katherine, 93 Joe Cain Rd, Bulger, Pa, 15019
 Evers Jeff, 300 Willowmere Ln, Ambler, Pa, 19002
 Evers Paul B Jr, 93 Joe Cain Rd, Bulger, Pa, 15019
 Evert Elizabeth, 1717 Spruce Street, Philadelphia, Pa, 00000-0000
 Everybook Inc, 2300 Vartan Way, Harrisburg, Pa, 17110
 Everywear Inc, N/A, Huntingdon Valley, Pa, Na
 Evick Garry, Horsham, Pa, 19044
 Evinski Susan B, Schwenksville, Pa, 19473
 Evolution Pro Bike & Ski, 2544 Durham Rd, Buckingham, Pa, 18912
 Evoshevich Michael, 23 Prospect St, Turtle Creek, Pa, 15145
 Evren James U, Po Box 2555, Bala Cynwyd, Pa, 19004-0000
 Evstratios Vandriss, Ambler, Pa, 19002
 Ewachowski Catherine, 2735 Venango, Philadelphia, Pa, 19134
 Ewald Linda, 1328 E Oxford St, Philadelphia, Pa, 19125
 Ewald Linda C, P O Box 29361, Philadelphia, Pa, 19255-0000
 Ewall Nina Robin, 545 Monticello Dr, Delmont, Pa, 15626-0000
 Ewan Jane
 Ewan John W, 2365 Rosemore Ave, Glenside, Pa, 19038
 Ewan Novak, 450 E Girard Ave, Philadelphia, Pa, 19125
 Ewart Lillian G, Rd 5 Box 291, Washington, Pa, 15001
 Ewbank Wanda A, Po Box 75, Tyler Hill, Pa, 18469-0075
 Ewen Glenn, 36 Hamlet Rd, Levittown, Pa, 19056-0000
 Ewer Kent J, 18 Remington Place, Warminsten, Pa, 18974
 Ewing Aaron Iii, 2131 E 19th St, Erie, Pa, 16510-0000
 Ewing Barbara D, 6449 Woodcrest Ave, Philadelphia, Pa, 19151
 Ewing Brian, 21 Belmar Rd, Hatboro, Pa, 19040-2007
 Ewing Cheryl O
 Ewing Eric Hohn, 223 School Ave, Jerome, Pa, 15937
 Ewing F, P.O. Box 398, Wexford, Pa, 00000-0000
 Ewing George Estate Of, C/O Reva Horne, Pittsburgh, Pa, 15217
 Ewing John Scott, 3144 Stanwood St, Philadelphia, Pa, 19136-1922
 Ewing Joshua D
 Ewing Kenneth W, 6303 N 11th St, Philadelphia, Pa, 19141
 Ewing Letitia A, 107 Mulberry Lane, Media, Pa, 19063-1627
 Ewing Marion L, 130 W Sedgwick St, Pa, 19119
 Ewing Muriel, 325 Sissinghurst Drive, West Chester, Pa, 19382
 Ewing Muriel, 325 Sissinghurst Drive, West Chester, Pa, 19382-7251
 Ewing Philberta S, 209 E High Street, Lebanon, Pa, 17042
 Ewing Robert P, 56 Birch Ln, Paoli, Pa, 19301
 Ewing Ruth Parker, 3821 Hearthstone Rd, Camp Hill, Pa, 17011-1426
 Ewing Teresa I, 223 School Ave, Jerome, Pa, 15937
 Ewing William T, 8 Waterview Rd, Downingtown, Pa, 19335
 Ewings Darryl W, 3948 Elmerton Ave, Harrisburg, Pa, 17109
 Ex Residents Association
 Exa Hubbard Et Al
 Exact Stroke Inc, Po Box 245, Willow Grove, Pa, 19090-0245
 Excel, 1183 S 11th St, Philadelphia, Pa, 19147
 Excel Automotive, P O Box 323, Folcroft, Pa, 19032
 Excite Home, Horsham, Pa, 19044
 Exclusively Endodontics, Philadelphia, Pa, 19102-4221
 Execustay, 701-724 Riders Way, Moon Township, Pa, 15108
 Executive Career, 1235 Westlakes Dr Ste 280, Berwyn, Pa, 19312-2413
 Executive Communications, P.O. Box 24068, Philadelphia, Pa, 1913968
 Executive Enterprises, 21 Penn Plaza, New York, Ny, 10001
 Executive Painting Inc, 4010 Powell Rd, Brookhaven, Pa, 19015
 Executive Property M
 Executive Searon Corporat, One Office Park, Monroeville, Pa, 15146-0000
 Executrain, 1 Tower Bridge, Conshohocken, Pa, 19428
 Executrix, White & Phillips Llp, Philadelphia, Pa, 19103
 Exel Logistics, 260 Salem Church Rd, Mechanicsburg, Pa, 17055-2895
 Exel Logistics, 420 Salem Church Rd, Mechanicsburg, Pa, 17050
 Exel-Med Inc, Suite 204 Rota Bldg, Philadelphia, Pa, 19145
 Exeter Floral And Gift, 1301 Wyoming Ave, Exeter, Pa, 18643
 Exeter Pediatrics Center, Suite 201, Reading, Pa, 19606-3053
 Exhibit Enterprises, Horsham, Pa, 19044
 Exhibitgroup Giltspur Pgh, Rldc, Pittsburgh, Pa, 15275
 Exide Activity Committee, 645 Penn St, Reading, Pa, 19601

Exner Robert F Cust, 4100 Quaker Court, North Wales, Pa, 19454
 Exner Wendi, 807 N Easton Rd, Sellersville, Pa, 18960
 Expanets Strategic, 2300 Renaissance Blvd, King Of Prussia, Pa, 19406
 Expert Choice Inc, Ste 650, Pittsburgh, Pa, 15213
 Explorer Fund, Attn In House Management, Valley Forge, Pa, 19482-0000
 Explorer Post Iii, Kutztown Armory, Kutztown, Pa, 19530
 Export Recreation Assn, C/O Paul T Teacher, Murrysville, Pa, 15668-0340
 Express Car Truck Rental, 545 West Street Road, Warminster, Pa, 18974
 Express Check Cashin, Woodlyn Shopping Center 1936 M, Woodlyn, Pa, 19094
 Express Chef, 1219 Old Berwick Rd, Bloomsburg, Pa, 17815
 Express Chef, 1219 Old Berwick Road, Bloomsburg, Pa, 17815
 Express Chef The, 1219 Old Berwick Rd, Bloomsburg, Pa, 17815
 Express Color Photo
 Express Financial
 Express Inc
 Express Mini Restaurant, 1723 River Road, Port Blanchard, Pa, 18640
 Express One, Horsham, Pa, 19044
 Express Stop, 1300 Brodhead Rd, Moon Twp, Pa, 15108
 Express Times, P. O. Box 391, Easton, Pa, 18044-0391
 Extended Stay Americ, 3126 St Rd, Bensalem, Pa, 19020
 Extendicare Health Facilities, 100 Little Dr, Lower Burrell, Pa, 15068
 Extendicare Health Svcs, 600 Cooper Rd, Curwensville, Pa, 16833
 Extex Information Services Inc, Box 7777-W501879, Philadelphia, Pa, 19175-1879
 Exton Mall, 372 S Henderson Road, King Of Prussia, Pa, 19406
 Exton Square Mall Inc, Pat Mckeever/Mall Office Mgmt, Exton, Pa, 19341
 Extraordinary Jewels Inc, 271 Grays Ln, Haverford, Pa, 19041
 Exxcel Conveyor, 1860 Charter Ln #203, Lancaster, Pa, 17601
 Exxcel Conveyor Installation I, 1853 William Penn Way, Lancaster, Pa, 17601
 Exxon, 101 North Ave, Sewickley, Pa, 15143-0000
 Exxon, 1531 West Chester, West Chester, Pa, 19382
 Exxon Greentree, 956 Greentree Rd, Greentree, Pa, 15220
 Exxon Tarentum, 0779 250677, Tarentum, Pa, 15084
 Exxon Washington, 6680 Frankstown Ave, Pittsburgh, Pa, 15206
 Eybert Jason, 3039 Stoney Creek Rd, Norristown, Pa, 19401
 Eyda Mendez Ta, Chicas Beauty Salon, Phila, Pa, 19140
 Eye Jennifer
 Eye Magazine
 Eye Plastic Surgery Ltd
 Eye Research Institute
 Eye Surgery Center Of Chester, C/O Steven K Luminais, Exton, Pa, 19341
 Eye Works, 400 State Roadter, Springfield, Pa, 19063
 Eyer Jackie
 Eyer Jacklyn L, 400 Clybourne Avenue, Berwick, Pa, 18603
 Eyer Jacklyn Lee Eyer Mrs
 Eyer Ronald
 Eyer Ronald, 400 Clybourne Ave, Berwick, Pa, 18603
 Eyer Ronald, Clybourne Avenue, Berwick, Pa, 18603
 Eyer Ronald C
 Eyer Ronald C Ii, 400 Clybourne Ave, Berwick, Pa, 18603
 Eyer Ronald C Ii, Clybourne Ave, Berwick, Pa, 18603
 Eyer Ronald C Iii
 Eyer Ronald Carl Ii, 540 Monroe St, Berwick, Pa, 18603
 Eyer Ronald Carl Ii, 540 Monroe Street, Berwick, Pa
 Eyer Ronald Carl Ii, Clybourne Ave, Berwick, Pa, 18603
 Eyer Ronald Carl Ii, Clybourne Ave, Berwick, Pa, 18603
 Eyer Ronald C
 Eyer Ronald Carl Ii, 400 Clybourne, Berwick, Pa, 18603
 Eyewire, Horsham, Pa, 19044
 Eyob Yared, 4901 Spruce St, Philadelphia, Pa, 19139
 Eyre Patrick, 27-4 Sanei-Cho, Shinjuku-Ku Tokyo, Pa, 19192
 Eyrich Walter R, Main St, Phoenixville, Pa
 Eyster Eric, 1143 Poplar Street, York, Pa, 17403
 Eyth Helen M, 121 Tillofsm, Philadelphia, Pa, 19348
 Eyth Melanie, 779 Creek Rd, Warminster, Pa, 18974-0000
 Ez Air Inc, 1310 Stackhouse Mill Road, Newtown Square, Pa
 Ez To Use Directories Inc, Po Box 312, Somerset, Pa, 15501
 Ez Touch Tax Inc, 18 Depot St, Bridgeport, Pa, 19405
 Ezard Dorothy S
 Ezekiel Dale S, 2232 29th St Sw, Allentown, Pa, 18103
 Ezema James N Md, Po Box 740, Wilkes Barre, Pa, 18703-0000
 Ezimorah Godfrey C, 10319 Po Box
 Ezirio Kizzy B, 2931 Queen Ln, Philadelphia, Pa, 176798
 Ezquiche Quannah, 442 A 14th St, Harrisburg, Pa
 Ezzyk Mary S, Rr 2 Box 2461, Berwick, Pa, 18603-9540
 Ezzyk Michael, Box 967, Berwick, Pa, 18603-0000

F

F & H Deli, 6650 Musgrave St, Philadelphia, Pa, 19119
 F & M Auto Sales, Pa
 F & R Sales Inc, 2722 E Clearfield St, Philadelphia, Pa, 19134
 F B Madden Associates Inc, P O Box 186, Glen Riddle Lima, Pa, 19037
 F C H Inc, C/O Carver & Co, Wyoming, Pa, 18644
 F Creative Impressions Inc, C/O Sunil Philip Cpa, Newtown, Pa, 18940
 F H Honeybrook Coastal Ppx, 2500 Conestoga Ave Honey, Brook, Pa, 19344
 F J Morisey Co Inc, 1700 Market St 1420, Philadelphia, Pa, 19103
 F J Music, 4619 Chester Avenue, Philadelphia, Pa, 19143
 F M S, 80 Second St Pike, Southampton, Pa, 18966
 F W Remodeling, 400 Thatcher Rd, Quakertown, Pa, 18951
 F Wildman & Sons Ltd
 Faagai Pili, 318 Scottsdale Dr, Moon Township, Pa, 15108-9759
 Fabber Edna, 510 West Main St, Dalton, Pa, 18414
 Faber Grace R, 4046 North Warner, Lafayette Hill, Pa, 19444-1427
 Faber Helen, Road 1 Box 359, Tarentum, Pa, 15084
 Faber Russell A, 4046 North Warner, Lafayette Hill, Pa, 19444-1427
 Faber Stephen, 519 S 14th St, Harrisburg, Pa, 17104-2207
 Faber William
 Fabery Jennie, 42, Crabtree, Pa, 15624
 Fabery Sons Wood Pro, Po Box 226, Luxor, Pa
 Fabian Donald, 10763 Babcock Boulevard, Gibsonia, Pa, 15044
 Fabian Joseph, 55 Hadley Lane, Willingboro, Nj, 08046
 Fabian Lisa, 3843 Newton Ct, Murrysville, Pa, 15668
 Fabian Slocum Michelle, 1421 Sutton Rd, Shavertown, Pa, 00000-0000
 Fabian Stephen Md, 2940 N 5th St, Philadelphia, Pa, 19133
 Fabiani Joseph A, 408 Woodbine Ave., Narberth, Pa, 19072
 Fabiani Theresa M, 408 Woodbine Ave., Narberth, Pa, 19072
 Fabianne Vanessa, 55 Hadley Lane, Willingboro, Nj, 08046
 Fabiano Irene, 5360 Saltsburg Rd, Verona, Pa, 15147
 Fabiny Stephen, 41 Young Birch Road, Levittown, Pa, 19057
 Fabius Barry M
 Fabri Centers Of America Inc, E Norriton, Pa, 19401
 Fabricki Hannah L, Po Box 82, Loganton, Pa, 17747
 Fabritze Dorothy V, C/O Sr Marie Dominic Msc, Whitehall, Pa, 18052-0000
 Fabrizio Frank, 1343 State Rd, Phoenixville, Pa, 19460
 Fabrizio Mathilda
 Fabry Henry J, 844 Parkwood Rd, Blue Bell, Pa, 19422-1243
 Fabry Sarae J, 844 Parkwood Rd, Blue Bell, Pa, 19422-1243
 Facchinei Domenic, 208 Senate Ave Apt 101, Camp Hill, Pa, 17011
 Facciani Anna M, 462 Finch St, Johnstown, Pa, 15905-3121
 Faccioli Phillip Etux, 329 N Oak Ave, Clifton Hgts, Pa, 19018
 Facciolo Frank A, 1731 Skiles Blvd, West Chester, Pa, 19382
 Facenda Whitaker Ln Inc, Swede Rd N Of Germantown Park, Norristown, Pa, 19403
 Facilities Management Co, 8053 Cresco Ave, Philadelphia, Pa, 19136-2226
 Facility Services Gr
 Fackler Richard R, Y 0754, Huntingdon, Pa, 16652
 Faquier County
 Faction Inc, Po Box 1179, Chadds Ford, Pa, 19317-0664
 Faction Inc, Po Box 475, South Park, Pa, 15129
 Factory Carpet Outlet, Route 322, Philpsburg, Pa, 16866
 Fadako Dolores, 8767 Cottage St, Philadelphia, Pa, 19136
 Fadel Fady, 340 South 16th St, Philadelphia, Pa, 19102
 Fadel Lahouari, 509 Jacobsburg Rd, Nazareth, Pa, 18064
 Faden Bernard, 1412 Woodward Ave, Mc Kees Rocks, Pa, 15136
 Faden Steven, 1310 Devon Circle, Allentown, Pa, 18104
 Fader Mary L, 204 Kinder Ave, Charleroi, Pa, 15022
 Faessell Frederic, 39 Avenue Dela Republique, France
 Fafalos Nicholas
 Fagam Barbara I, 1631 Briarwood Lane, Pottstown, Pa, 19464
 Fagan Barbara I, 1631 Baiarwood Lane, Pottstown, Pa, 19464-2570
 Fagan Charles A Iv, 728 Sunset Rd, Glenside, Pa, 19038-0000
 Fagan Jay, 8300 Brookside Rd, Elkins Park, Pa, 19027-1904
 Fagan Kath
 Fagan La Javious, 729 Jenny Lind St, Mckeesport, Pa, 15132
 Fagan Richard, 7600 Roosevelt Blvd 313, Philadelphia, Pa, 19152
 Fagan Ronald, 7600 Roosevelt Blvd 313, Philadelphia, Pa, 19152
 Fagan Thomas, 3003 Church Road, Lafayette Hill, Pa, 19444
 Fagel Carl C, Wynnewood Hall 114, Philadelphia, Pa, 19151
 Fagen Stephanie, 1499 Pine Street, Philadelphia, Pa, 19102
 Fager Alan F, Pa
 Fager Charles D, Rr 3 Box 7675, Jonestown, Pa, 17038
 Fager Crystal S, Rr 3 Box 7675, Jonestown, Pa, 17038
 Fagerheim David P, 252 W Market St, York, Pa, 17401-1008
 Faggins Alfred, 6300 Gardenia Street, Philadelphia, Pa, 19144
 Fagnani Domenico, 6572 Lansdowne Ave, Philadelphia, Pa, 19151
 Faherty Pauline E, 423 West St, Wind Gap, Pa, 18091
 Fahey Eugene J, 486 Donnan Ave Apt A2, Washington, Pa, 15301
 Fahey Jane B, P O Box 407, Ridley Park, Pa, 19078
 Fahey Kevin, C/O Connie Stauffer
 Fahey Sean P, 417 Candlewood Way, Harleysville, Pa, 19438-0000
 Fahey Tina, Po Box 153, Newville, Pa, 17241
 Fahham Najiba, 9858 Bonner St, Philadelphia, Pa, 19115-2304
 Fahham Nasir, 9858 Bonner St, Philadelphia, Pa, 19115-0000
 Fahnestock & Co, 7917 Waltham Road, Cheltenham, Pa, 19012
 Fahnestock & Co, A87 1603294, Wallingford, Pa, 19086-6709
 Fahnestock Co, 1818 Market St Ste 2430, Philadelphia, Pa, 19103-3644
 Fahnestock Steven, 22 Wilson Ave, Camp Hill, Pa, 17011
 Fahrhold Janet E, 1215 Foster Ave Apt 507, Pittsburgh, Pa, 15205-2742
 Fahringer Helen E, 25 Anderson Ave, Phoenixville, Pa, 19460
 Fahringer Ryan T, Apt 5, Souderton, Pa, 18964
 Fahrman Helen S, 233 N 4th St, Allentown, Pa, 18102-3005
 Fahs Nevin, 234 W Wildey Street, Philadelphia, Pa, 19123
 Faidley Irene G, 623 South Street, Berlin, Pa, 15530
 Faidley Marjorie A, 3512 Ellwood Rd, New Castle, Pa, 16101
 Faikish John, 809 Conway Pl, Lansdale, Pa, 19446
 Faikish Patricia
 Failor Daryll, Po Box 367, Shermans Dale, Pa, 17090-0367
 Failor Mike
 Failor Paul L
 Faiola Sylvester & Patricia
 Fair Acres Geriatric Cent, Fair Acres Geriatric Ctr, Lima, Pa, 19037
 Fair Acres Geriatric Cent, P O Box 496, Glen Riddle Lima, Pa, 19037-0496
 Fair Aline, E Wayne Street, Butler, Pa, 16001
 Fair Benedicta
 Fair Brian K, 245 Riverview Dr, Ephrata, Pa, 17522
 Fair Eric, 1320 Kelchner Rd, Bethlehem, Pa, 18025-0000
 Fair George, 7900 Old York Road, Edgemont, Pa, 19028
 Fair Hill Foods Llc, 100 W Lincoln Hw, Exton, Pa, 19341
 Fair John, 3431 Clover Lane, New Castle, Pa, 16105
 Fair John T, 2222 S Bucknell St, Philadelphia, Pa, 19145
 Fair Plan
 Fair Point Communications, 521 East Moorehead Street, Charlotte, Nc, 28202
 Fair Ruth R, 1156 Oakland Ave, Indiana, Pa, 15701
 Fairbanks Capital, 338 Warminster, Hatboro, Pa, 19040
 Fairbanks Capital Corp, Po Box 190, Hatboro, Pa, 19040
 Fairbanks Frank, Pa
 Fairburn Francis, 2134 E Lippincott St, Phila, Pa, 19134
 Fairclough Ellen, 418 E 13th St, Erie, Pa, 16503
 Fairclough Ellen, 443 E 10th St Fl 2, Erie, Pa, 16503
 Faircloth Anna K, 630 Maurice St, York, Pa, 17404-1386
 Faircloth Michael J, 630 Maurice St, York, Pa, 17404-1386
 Fairfax County Treas
 Fairfax Kianna L, 7119 Hummingbird Place, Philadelphia, Pa, 19153
 Fairfield Associates
 Fairfield Co. Real

Fairfield County Magazine, Horsham, Pa, 19044
 Fairfield Service Center, Po Box 534, Fairfield, Pa, 17320
 Fairleigh D Madison, Horsham, Pa, 19044
 Fairless Hills Dental Cen, 515 S Olds Blvd, Fairless Hls, Pa, 19030-3028
 Fairless Hills Dental Center I, C/O Dr Nalin Patel, Fairless Hills, Pa, 19030
 Fairlie Rory, P O Box 3, Rome, Pa, 18837
 Fairlington Village
 Fairman Charles, Horsham, Pa, 19044
 Fairman Gail Leslie, C O Sunrise Independence, Abington, Pa, 19001-4616
 Fairman Ida, C O Sunrise Independence, Abington, Pa, 19001-4616
 Fairmount Med Inc
 Fairview Hospital, Horsham, Pa, 19044
 Fairview Medical Group, Horsham, Pa, 19044
 Fairview Professional Phcy Inc, 564 Old York Rd, Etters, Pa, 17319
 Fairway Elect, Horsham, Pa, 19044
 Fairway Motors Ii, 2050 Big Road, Gilbertsville, Pa, 19525
 Fairwinds Assoc Llc, 6901 Kingsessing Ave, Philadelphia, Pa, 19142
 Fais Nellie C, 5280 White Oak Dr, Coopersburg, Pa, 18036
 Faison Helen C, 1214 W Seltzer St, Philadelphia, Pa, 19133-1213
 Faison Monica L, Apt 4, Penndal, Pa, 19047
 Faison Tanya Pope, 6146 Carpenter Street, Philadelphia, Pa, 19143
 Faith Bible Fellowship Church, 25 Pennhurst Road, Spring City, Pa, 19475
 Faith Crystal, 603 Glengairn Street, West Mifflin, Pa, 15122
 Faith Geraldine B, 2 Bennett Ave, Mercersburg, Pa, 17236
 Fajardo Andres, 4223 N Franklin St, Philadelphia, Pa
 Fajob Publishing Co, 50 Monument Road, Bala Cynwyd, Pa, 19004
 Fak International, Pa
 Fake Richard F
 Fakhree Mary Lou, 1814 Melmar Road, Huntingdon Valley, Pa, 19006
 Fakhree Michael, 1814 Melmar Road, Huntingdon Valley, Pa, 19006
 Falat Florence A
 Falat Michael, 1606 Theatre St, Latrobe, Pa, 15650
 Falatovich Mark J, 122 Eisaman Road, Irwin, Pa, 15642
 Falbaum Jacob V, 21 Heather Highlands, Pittston, Pa, 18640-3118
 Falcey Sheila W
 Falchini Frank Jr G, 122 Park St, Ebensburg, Pa, 15931
 Falchini Mary B
 Falco John, C O Margaret Oconnor Suite 102, Broomall, Pa, 19008-0000
 Falco Joseph J, Po Box 77, New Millport, Pa, 16861
 Falco Karen D, 2110 Strable St, Philadelphia, Pa
 Falco Michele J, 944 North Bambrey St, Philadelphia, Pa, 19130-1304
 Falco Mike
 Falcon Emergency Physicians, P O Box 41537, Philadelphia, Pa, 19101-1537
 Falcon James Her Attorney, 22 24 S Fourth Street, Youngwood, Pa, 15697
 Falcon Rut N, 333 Hazle St, Lancaster, Pa, 17603
 Falcone Anna M, 481 Virginia Ave, Rochester, Pa, 15074-0000
 Falcone Cathy, 426 Goat Hill Road, Peach Bottom, Pa, 17563
 Falcone Cathy, 426 Goathill Road, Peach Bottom, Pa, 17563
 Falcone Dee, 216 N 64th St, Phila, Pa, 19139
 Falcone Elizabeth J, 1701 Broadway, Bethlehem, Pa, 18015
 Falcone Faust D, 225 New St, Walnutport, Pa, 18088
 Falcone James R, Rr 1 Box 258, Rome, Pa, 18837
 Falcone Kenneth E, 30 Ursinus Ave, Collegetown, Pa, 19426
 Falcone Mary Ann, 481 Virginia Ave, Rochester, Pa, 15074-0000
 Falcone Michael, 423 Goat Hill Road, Peach Bottom, Pa, 17563
 Falcone Michael R, 481 Virginia Ave, Rochester, Pa, 15074-0000
 Falcone Michael R Sr, 481 Virginia Ave, Rochester, Pa, 15074-0000
 Falcone Roy, 426 Goat Hill Road, Peach Bottom, Pa, 17563
 Falcone Roy Allan
 Falcone Roy Anthony, 423 Goat Hill Rd, Peach Bottom, Pa, 17563
 Falcone Terrie K
 Falcone Theresa, Delmont Village Apts #B-38, Wayne, Pa, 19087
 Falcone Thomas, Delmont Village Apts, Wayne, Pa, 19087
 Falcone Victoria, 1048 W Village, Media, Pa, 19063-5149
 Fale John E, 1259 E 35th St, Erie, Pa, 16504-1919
 Fales Dan, Pa
 Fales Gordon D, 724 Copeland St., Pittsburgh, Pa, 15232
 Falick John L Jr, C/O Zimmerman, Murrysville, Pa, 15668-9785
 Falik Ruth, 21 Yost Blvd, Pittsburgh, Pa, 15221-5283
 Faliskie David, 492 Main St, Archbald, Pa, 18403-1821
 Faliskie Nancy, 492 Main St, Archbald, Pa, 18403-1821
 Falk Harr
 Falk John W, Br 107 Waterford
 Falk Leonard A, Rr 4 Box 8, Towanda, Pa, 18848
 Falk Leonard A, Rr4, Towanda, Pa, 18848
 Falk Noah, 1065 Morewood Ave, Pittsburgh, Pa, 15213
 Falk O B, 1056 Mississippi Ave, Pittsburgh, Pa, 15216
 Falk Virginia C, Br 107 Waterford
 Falkoff Dorothy
 Falkoff Dorothy, 512 N Wynnewood Rd, Wynnewood, Pa, 19096
 Falkoff Ralph, 512 N Wynnewood Rd, Wynnewood, Pa, 19096-1615
 Falkow Kay B, C/O R Wayne Raffety, Wayne, Pa, 19087-0000
 Falkowitz Dorothy Cust, P O Box 7957, Philadelphia, Pa, 19101-7957
 Falkowitz Marc Jonathon, P O Box 7957, Philadelphia, Pa, 19101-7957
 Falkowski Ursula, 601 Montana Ave, Clifton Heights, Pa, 19018
 Fall Collections Se
 Fall Phyllis D, 140 Crawford Lane, Belle Vernon, Pa, 15012
 Fall Tristran Iii, 507 Kent Pl, Berwyn, Pa, 19312
 Fallagher Susan, 25 Manchester Court, Berwyn, Pa, 19312-1863
 Fallaro Irene, 3446 E Kip St, Philadelphia, Pa, 19134
 Fallas Shirley
 Fallecker Michael P, 2634 Hope Drive Apt. A, Erie, Pa, 16510
 Fallecker Scott, Rd 5 Box 145, Greensburg, Pa, 15601
 Fallensby Benjamin, Apt P111, Philadelphia, Pa, 19141
 Faller R J, One Childrens Place, Pittsburgh, Pa, 15213-0000
 Fallerino Deneen, 114 B Oak Avenue, Glenolden, Pa, 19036
 Fallin Aisha, Pa
 Fallon Crystal M, 563 Sugartown Rd, Malvern, Pa, 19355
 Fallon Hydro Inc, Hybernia & Lafayette Roads, West Brandywine, Pa, 19320
 Fallon James J, 2207 Unruh Ave, Philadelphia, Pa, 19149-2412
 Fallon Kelly, 2207 Unruh Ave, Philadelphia, Pa, 19149-2412
 Fallowfield Township, Carol F Stascha, Stockdale, Pa, 15483
 Falls Sean, 434 S 44th St, Philadelphia, Pa, 19104
 Falls Twp Police Dept, Chief Of Police, Fairless Hills, Pa, 19030
 Falona Carol, Po Box 77, Irwin, Pa, 15642
 Falona William, Po Box 77, Irwin, Pa, 15642
 Falter Florence, 29 West Avenue, Springfield, Pa, 19064
 Faltey Arden, 98 Carey Avenue, Wilkes Barre, Pa, 18702
 Falu Ricardo, 2163 N. Reese Street, Philadelphia
 Falu Richard, 2163 N. Reese Street, Philadelphia
 Fama Kathleen M, 512 E Park Ave, Altoona, Pa, 16601
 Fambro Darrell, 5845 Haverfrd Ave, Philadelphia, Pa, 19131
 Fami John&Clarissa
 Family & Community Health, 1 W Market St Ste 202, York, Pa, 17401-1213
 Family & Int Med Assoc Of, 514 Beltzhoover Avenue, Pittsburgh, Pa, 15210
 Family Charles M
 Family Dental Centers Inc, 4014 Gunn Hwy, Tampa, Fl, 33624
 Family Dental Solutio Llc, 584 Mckean Ave, Donora, Pa, 15033
 Family Dodge, 6717 Essington Ave, Phila, Pa, 19153-0000
 Family Dodge, 6717 Essington Ave, Philadelphia, Pa, 19153-0000
 Family Furniture Store, 2719 W Girard Avenue, Philadelphia, Pa, 19130
 Family Health Associates, Ste 250, Lewistown, Pa, 17044
 Family Health Care Assoc
 Family Health Clinic, 619 Broad Ave, Susquehanna, Pa, 18847
 Family Health Found Of Pa, Pa Academy Of Family Phys, Harrisburg, Pa, 17112-9981
 Family Health Psychology Cente, 406 W Mount Airy Ave, Phila, Pa, 19119
 Family Int Med Assoc, 6 Market Plaza Way, Mechanicsburg, Pa, 17055
 Family Internal Medical Assoc, 6 Market Place Way, Mechanicsburg, Pa, 17055
 Family Med Of Lionville, Lionville, Lionville Rd, Lionville, Pa, 19353
 Family Medicine Center Of, 6085 Linglestown Road, Harrisburg, Pa, 17112
 Family Medicine Of York, 320 E Philadelphia St, York, Pa, 17403
 Family Medicine Of York, 3210 E Market St, York, Pa, 17402-2513
 Family Planning Council, 260 S Broad St Ste 1000, Phila, Pa, 19102
 Family Planning Council, 260 S Broad Street, Philadelphia, Pa, 19102
 Family Planning Council, Ste 1000, Philadelphia, Pa, 19102
 Family Practice
 Family Practice, Lower Level, Greensburg, Pa, 15601-4453
 Family Practice Assocs, 425 North 21st St, Camp Hill, Pa, 17011-0000
 Family Practice C, Po Box 7777-W2190, Newtown, Pa, 18940
 Family Practice Center, 113 N Market St, Selingsgrove, Pa, 17870
 Family Practice Center, Po Box 7777w 4205, Philadelphia, Pa, 19175
 Family Rehab Orthotics, 301 E Main St, Brunnerhill, Pa, 17543
 Family Rentals
 Family Rentals, 525 S 29th St, Harrisburg, Pa, 17111
 Family Service Of Washington Pa, 1400 Locust St, Pittsburgh, Pa, 15219
 Family Services Of West Pennsy, 921 Penn Avenue Plaza 4t, Pittsburgh, Pa, 15222
 Familymeds Pharmacy, 245 North Broad Street, Philadelphia, Pa, 19107
 Famous Barr
 Fana Mena F
 Fanandakis Rosemary, 131 Forest Drive, Kennett Square, Pa, 19348
 Fancher Nancy, 629 N Main Street, Wilkes Barre, Pa, 18705
 Fanelli Daniel, 403 Coventry Lane, Glen Mills, Pa, 19342
 Fanelli Frank, 6700 Marshall Rd
 Fanelli Gregory S, 87 Rossiter Ave, Phoenixville, Pa, 19460-2509
 Fanelli Gregory S, 87 Rossiter Avenue, Phoenixville, Pa, 19460
 Fanelli James, 726 N Tyson Ave, Glenside, Pa, 19038
 Fanelli Lori, 700 Ardmore Ave 511, Ardmore, Pa, 19003-0000
 Fanelli Mark, 870 North Front Street, Wrightsville, Pa, 17368
 Fanelli Nick, 1904 Shady Drive, Farrell, Pa, 16121
 Fanelli Roy, 87 Rossiter Avenue, Phoenixville, Pa, 19460
 Fang Wei, 750 Broughton St Apt 1, Pittsburgh, Pa, 15213-1165
 Fannie Mae, 1900 Market St 8th Floor, Philadelphia, Pa, 19103
 Fannie Mae, 1900 Market St Ste 800, Philadelphia, Pa, 19103
 Fannie Mae, 1900 Market Street Suite 800, Philadelphia, Pa, 19103-0000
 Fannie Mae, C/O Loan Serv Corp, Blue Bell, Pa, 19422
 Fannie Mae Care Of Loan Servicing, 1777 Sentry Pky W Ste 100, Blue Bell, Pa, 19422
 Fanning Carol A, Lansdale, Pa, 19446-3524
 Fanning Jeanne Dr, 51 S 4th Avenue Apt C, Clarion, Pa, 16214
 Fanning John W, 401 Pennsylvania Ave, Lansdale, Pa, 19446-3524
 Fanning R
 Fanning Timothy A, 32 Mooresburg St, Danville, Pa, 17821
 Fanning Timothy A, 32 Mooresburg Street, Danville, Pa, 17821
 Fanny S Na
 Fanshaw C, Horsham, Pa, 19044
 Fant Jaquelyn A, 565 Craig Rd, Carlisle, Pa, 17013-5104
 Fantanarosa Nicholas, Coatesville, Pa, 19320-2446
 Fantanarosa Rita, Coatesville, Pa, 19320-2446
 Fantini Christine M, 208 E Garden Rd, Pittsburgh, Pa, 15227
 Fantini Ralph, 1718 Mifflin Street, Philadelphia
 Fanto J R, One Allegheny Square, Pittsburgh, Pa, 15212-0000
 Fanto John R Jr, 1444 Greystone Dr., Pittsburgh, Pa, 15206
 Fanto Mary K, 1444 Greystone Dr, Pittsburgh, Pa, 15206
 Fanto Michael G, 213 Sweet Gum Rd, Pittsburgh, Pa, 15238
 Fanto Robert, 1444 Greystone Dr, Pittsburgh, Pa, 15206
 Fanus Jeffrey, 2365 Luce St, Harrisburg, Pa, 17104
 Fanus Sandra
 Fanzini Jeanne M, 1136 W 25th St, Erie, Pa, 16502
 Fao Co Inc, One Tower Bridge, West Conchion, Pa, 19428-2899
 Faosat Dania, C/O Milligan & Company Llc, Philadelphia, Pa, 19103
 Far East Sources Inc, 32 W State St, Sharon, Pa, 16146
 Farabaugh Donna, Rr1 Box 509, East Freedom, Pa, 16637
 Farabaugh Francis R, 632 Rubisch Rd, Ebensburg, Pa, 15931
 Faraday Edward G, C/O Terrence J Kerwin, Harrisburg, Pa, 17101-1606
 Farage Donald J, Andover Rd, Haverford, Pa, 19401
 Farah John, 142 Linnview Ave, Pittsburgh, Pa, 15210
 Farah Sahra O
 Farally William Jr, 50 Overhill Circle, Media, Pa, 19063
 Farano Tony, 500 Schooley Ave Apt 51, Exeter, Pa, 18643-1127
 Farber Elizabeth, 395 N Pennsylvania Ave Frnt, Wilkes Barre, Pa, 18702
 Farber Leah G, 527 Plymouth Rd Suite 419, Plymouth Meetin, Pa, 19462-1641
 Farbman Dena, 606 Bismark Way, King Of Prussia, Pa, 19406
 Farbotnik John, C/O James A Farbotnik, Quebec, Fo, 00000-0000
 Farbowitz Diann, 1187 Clearview Cir, Allentown, Pa, 18103-6006
 Farbowitz Steven, 1187 Clearview Cir, Allentown, Pa, 18103-6006

Farchetti Vincent, 1249 Revere Road, Yardley, Pa, 19067
 Farcone Jason S, Rte 6 Timber Faus Apt 4, Blakely, Pa, 18447
 Fardjadi Homa, 54 Linnaea Street, Cambridge, Ma, 2138
 Farec O
 Fareno Anthony J Dds, 12 Bustleton Pike, Feasterville, Pa, 19053-6343
 Fares Gary, 34365 S Warminster Rd, Hatboro, Pa, 19040
 Fares Mike, 4516 Schaper Ave, Erie, Pa, 16507
 Fares Robert, 2412 Pond View Drive, West Chester, Pa, 19382
 Fargosten Wade, Landmaster Realty, Pittsburgh, Pa, 15219
 Faries Deborah, Po Box Hm 2319 Hamilton Hjmx B
 Farina Ann Louise, 236 Nicole Way, Reading, Pa, 19608
 Farinoso Katherine A, 2408 Lindale Dr, West Lawn, Pa, 19609
 Faris Alex, 720 Queen Rd, Collegeville, Pa, 19426
 Faris Ann, 121 Kent Rd, Upper Darby, Pa, 19082
 Faris Harry A, 308 Lenox Rd, Havertown, Pa, 19083
 Faris John A, 211 Summit St, Aliquippa, Pa, 15001
 Faris Samuel S II Md, Professional Corporation, Philadelphia, Pa, 19103
 Farkas Loretta R, 1605 Graymore, Beechview Pit, Pa
 Farkas Monika, 221 Vine St Apt 39, Philadelphia, Pa, 19106-1232
 Farkas Ronald, 535 James Hance Court, Exton, Pa, 19341
 Farkas Sarah
 Farkas Simon
 Farkas William G, 3191 Howertown Rd, Northampton, Pa, 18067
 Farlane Joseph, 1016 Broadmoor, Bryn Mawr, Pa, 00000-0000
 Farley Alexander T, 603 W Hartwell Lane, Philadelphia, Pa, 19118
 Farley Bob
 Farley Daniel, 445 Waupelani Dr Apt N14, State College, Pa, 16801
 Farley Earl L, Lot 4, Lititz, Pa, 17543
 Farley Johnbrendon, 904 S 46th Apt 3, Philadelphia, Pa, 19143-0000
 Farley M K, 32nd Floor, Philadelphia, Pa, 19103
 Farley Mae, 7414 Rushing Rd, Philadelphia, Pa, 19151
 Farley Mae, 7414 Ruskin Rd, Philadelphia, Pa, 19151
 Farley Mae V, 7414 Ruskin Rd, Philadelphia, Pa, 19151
 Farley Terrance, 2746 N 22nd St Sns, Philadelphia, Pa, 00000-0000
 Farley Theresa
 Farlow John E, 233 Porter Rd, Belle Vernon, Pa, 15012-3312
 Farlow John W Jr, 233 Porter Rd, Belle Vernon, Pa, 15012-3312
 Farlow Louis, 814 S 3rd St, Philadelphia, Pa, 19147
 Farm Bureau
 Farm Bureau Mutual Ins Co
 Farm Journal Inc, 1500 Market St, Philadelphia, Pa, 19102-2100
 Farm Journal Inc, 1818 Market St 31st Fl, Philadelphia, Pa, 19103
 Farmer Brian R, 306 S 5th St, Lebanon, Pa, 17042
 Farmer Carol A, Po Box 129, Fredericksburg, Pa, 17026-0129
 Farmer David W, 4523 Pine St, Phila, Pa, 19143-1883
 Farmer Elizabeth
 Farmer Henry H, 59 Penn Ci W, Pittsburgh, Pa, 15206-0000
 Farmer Ian, 4813 Chester Ave, Phila, Pa, 19143-3423
 Farmer Joseph M, 1047 Lakewood Dr, Quakertown, Pa, 18951
 Farmer Kellys
 Farmer Kenneth, 124 Froebe Road, Venetia, Pa, 15367
 Farmer Lisa
 Farmer Mabel, 1852 N Taney St, Philadelphia, Pa, 19121
 Farmer Sandra, 1030 Trewellyn Ave, Blue Bell, Pa, 19422-1040
 Farmers & Mechanics
 Farmers Insurance, 270 Inglewood Dr, Pittsburgh, Pa, 15228-1508
 Farmers Mut Ins Of Pa, 56 N Market St, Elizabethtown, Pa, 17022
 Farms Mil Joy, 323 Virginville Rd, Hamburg, Pa, 19526-8610
 Farms Stone Valley, 5373 Allentown Pl, Temple, Pa, 19560-0000
 Farnan Catherine, 1514 Guenther St, Philadelphia, Pa, 19151
 Farnish Deborah A
 Farnish Thomas S, 109 Burnside Rd, Villanova, Pa, 19085
 Farnschlade Lucy B, 828 N 9th St, Allentown, Pa, 18102
 Farnsworth Barbara Elle
 Farnsworth Christopher, 928 Anderson Ave, Drexel Hill, Pa, 19026
 Farnsworth Gene, 219 4th St, Monessen, Pa, 15062
 Farnsworth Howard J, Po Box 31, Melcroft, Pa, 15462
 Farnsworth Ian S, 55 Wildwood St, Philadelphia, Pa, 19147
 Farnsworth Terry L, 519 East 8th St, Erie, Pa, 16503-0000
 Farnum Gregory J, 140 Chelsey Drive, East Fallowfield, Pa, 19320
 Farquharson Douglas Jr, 453 Burnsville Ridge Rd, Claysville, Pa, 15323-2119
 Farquharson Dwayne, 3140 B Tilghman St Apt, Allentown, Pa, 18104
 Farr Edward L, 30 Wexford Dr, North Wales, Pa, 19454
 Farr Gordon L
 Farr James P, 2066 Roy Ave, Abington, Pa, 19001-0000
 Farr Josephine, 50 W Tioga St #29, Tunkhannock, Pa, 18657-1445
 Farr Parker Kathleen J, 315 E Market St, Orwigsburg, Pa, 17961
 Farr Richard T, Quite Acres Lot #68, Sellersville
 Farraday Leslie D, 25 A. Oak Ave. Apt 4, Aldan, Pa, 19018
 Farrar Charlotte, Pa
 Farrar M W, 204 Oak Ln, Lewisburg, Pa, 17837-8302
 Farrar Paul, 3408 N 16th St, Phila, Pa, 19140
 Farrar Paul, 3408 N 16th St, Philadelphia, Pa, 19140
 Farrell And Ricci Pc, 138 East Market Street, York, Pa, 17405
 Farrell Barbara, 6051 Alma St, Philadelphia, Pa, 19149-3202
 Farrell Bruce E, 2631 Church Rd, Mountaintop, Pa, 18707-9031
 Farrell Carmela, Pa, 00000-0000
 Farrell Carol E, 3216 Meetinghouse Road, Boothwyn, Pa, 19061
 Farrell Cynthia A Do, 8001 Roosevelt Blvd Ste 203, Philadelphia, Pa, 19152-0000
 Farrell Edward J, 1025 Homer Avenue, Pittsburgh, Pa, 15237-2210
 Farrell Edward L Jr, 1409 Broad Run Road, Landenberg, Pa, 19350-1328
 Farrell James D, 3216 Meetinghouse Road, Boothwyn, Pa, 19061
 Farrell Janet
 Farrell Janita R, Brush Run Apts, Hollidaysburg, Pa, 16648-0000
 Farrell Jason, 816 Meetinghouse Rd, Boothwyn, Pa, 19061-0000
 Farrell Jason T, 471 Bethel Road, Aston, Pa, 19014
 Farrell Joseph, 1127 Markley St, Norristown, Pa, 19401
 Farrell Joseph, 202 Fourth St, Pittsburgh, Pa, 15225
 Farrell June N, 508 Allegheny St, Hollidaysburg, Pa, 16648-2015
 Farrell Kimberly, 204 Hillside Village, Catawissa, Pa, 17820
 Farrell Lauren, 1713 Barker Circle, Chester, Pa
 Farrell Lawrence, 223 Iola Ave, Glenshaw, Pa, 15116
 Farrell Lisa D, 5259 New Falls Rd, Levittown, Pa, 19056-0000
 Farrell Margaret, 853 Main St, Duryea, Pa, 18642
 Farrell Marie
 Farrell Mark, Sec 1a Lot 232, Dubois, Pa, 15801
 Farrell Mary, 1213 S 2nd St, Philadelphia, Pa, 19147
 Farrell Mary C, 1213 S 2nd St, Philadelphia, Pa, 19147
 Farrell Memorial Fund, 401 W Olney Ave, Philadelphia, Pa, 19120-2311
 Farrell Michael, 1 Gunning Lane, Langhorne, Pa, 19047
 Farrell Nancy V Owen, 415 Pierre Drive, Kennett Square, Pa, 19348
 Farrell Patricia A, 2631 Church Rd, Mountaintop, Pa, 18707-9031
 Farrell Patrick, 6012 Falmont Drive, Morrisville, Pa, 19067-0000
 Farrell Paul J
 Farrell Rachael M, 7544 Franks Drive, Bath, Pa, 18014
 Farrell Ronald J, 2741 E 29th St, Erie, Pa, 16510-2825
 Farrell Ruby J, 2741 E 29th St, Erie, Pa, 16510-2825
 Farrell Scott C, Pa
 Farrell Sharon S, Apt 202 Bldg 1, Hollidaysburg, Pa, 16648-0000
 Farrell Terrance, 1042 Summitt St, McKeesport, Pa, 15132-1419
 Farrell Thomas J, C/O Girard Bk, Philadelphia, Pa, 19101
 Farrell Timothy, 1215 Pittston Ave, Scranton, Pa, 18505
 Farrell Timothy M, 383 Hartford Sq, West Chester, Pa, 19380
 Farrell Trim Tile, 54 Meadow Trl, Delta, Pa, 17314-8729
 Farrell Victoria L, Rr#2, Middlebury Ctr, Pa, 16935
 Farrell William J, 120 Basalyga St, Jessup, Pa, 18434
 Farrell Wkerk, 613 Ferne Blvd, Drexel Hill, Pa, 19026
 Farrell Mary Catherine, 119 Arrowhead Dr, Beaver Falls, Pa, 15010-0000
 Farren Catherine, 920 Burmont Rd, Drexel Hill, Pa, 19026-0000
 Farren Louis, 51 Fieldstone Lane, Horsham, Pa, 19044
 Farricker Christophers, 42 East Green St, Hazleton, Pa, 18201
 Farrier William R, Rr 1 Box 43, Dilliner, Pa, 15327
 Farrington Mark W, Apt 3, Pottstown, Pa, 19464
 Farris Harry W, 308 Lenox Rd, Havertown, Pa, 19083
 Farrow Charlotte L
 Farrow Cherrisse L, 3360 Chichester Ave M3, Boothwyn, Pa, 19061
 Farry Chrystin, 206 N Pennsylvania Avenue, Sayre, Pa, 18840
 Farscht Helen E, 1927 Queenswood Drive Apt B-20, York, Pa, 17403-4227
 Fartely Irene, 140 Brindle Rd, Mechanicsburg, Pa, 17055
 Farthington Billiard Caf, 416 Alderbrook Dri, Wayne, Pa, 19087
 Farward Randall W, Sgt Usmc, Jenkintown, Pa, 19046
 Farzati Bartholomew J, 241 Tate Rd, Hookstown, Pa, 15050
 Fasakin Adeoye O, Station Hse Station Rd, Bracknell Brks, Pa, 15221
 Fasano Judith, 432 Alexander Ave, Drexel Hill, Pa, 19026
 Fascio Marie D, 297 Adams Rd, King Of Prussia, Pa, 19406-1867
 Fashion Bug, Pa
 Fashion Bug, Po Box 924, Bethsalem, Pa, 19020
 Fashion Bug #2529 Inc, 3750 State Rd, Bensalem, Pa, 19020
 Fasick Donald J, 161 Ave A, Pittsburgh, Pa, 15221
 Fasick Mary P, 161 Ave A, Pittsburgh, Pa, 15221
 Fasig Michael, 145 E Vine St Apt 3a, Lancaster, Pa, 17602
 Fasold Appliance Service Inc, 169 King Street, Northumberland, Pa, 17857
 Fasolini Diego
 Fasolt Thelma, Pa
 Fasone Tiffany, 23 Honey Locust Ct, Laffayette Hi, Pa, 19414
 Fasong Casmira, 407 North Franklin, Hanover, Pa, 17331
 Faspak Inc, 2650 Eisenhower Ave, Norristown, Pa, 19403
 Fassbender Clara A, C/O Hazel G Youngquist, Lancaster, Pa, 17601
 Fasshauer Joy, 317 Stone Hall, University Pk, Pa, 16802-2093
 Fassitt Margaret C, 446 Conard Dr, Springfield, Pa, 19064
 Fassitt Margaret C, 446 Conard Dr, Springfield, Pa, 19064-1522
 Fassnacht Thomas M, 3128unruhe, Philadelphia, Pa, 19149
 Fassold Edward, 23303 Winfield Ave, Scranton, Pa, 15207
 Fast Beth E, 379 N Latches Ln, Merion Station, Pa, 19066-0000
 Fast N Friendly Food Stores, 111 W Madison, Rochester, Pa, 15074
 Fastck Debra A, 419 Martin Ter, State College, Pa, 16803
 Fasteners Unlimited, 2000 Montour, Coraopolis, Pa, 15108
 Fastsigns, 1940 Main Avenue Suite A, Conshohocken, Pa, 19428
 Fastuca Joseph M, Po Box 203, Bethel Park, Pa, 15102
 Fastuca Lynn, Po Box 203, Bethel Park, Pa, 15102
 Fasula John, 124 N Hyde Park Ave, Scranton, Pa, 18504-0000
 Fat Heung Cheung Db a Happy Garden, Po Box 588, Hallstead, Pa, 18822
 Fatah Nail Md, Po Box 740, Wilkes Barre, Pa, 18703-0000
 Fate, 73 Lomb Memorial Dr, Rochester, Ny, 14623
 Fath James
 Father And Son Leasing, 2166 Princeton Avenue, Philadelphia, Pa, 19149-1327
 Father Judge High School, 3301 Solly Ave, Philadelphia, Pa, 19136-2340
 Father Natural Tree Landscape Contr, 1401 Little Gloucester Rd, Chadds Ford, Pa, 19317-0583
 Fathma Ibrahim, 406 Gayley St Apt B-305, Media, Pa, 19063
 Fatla Leo, Rd4 Box 60, Mt Pleasant, Pa, 15666-9001
 Fatz George, Po Box 11132, Kingston, Pa, 18704
 Faucette Charleen D, 231 Andover Rd A, Glenmoore, Pa, 19343-0000
 Faucette Deborah, 595 6 Geneva Dr, Mechanicsburg, Pa, 17055-5450
 Faught Robin L, 27 Spruce Ln, New Oxford, Pa, 17350
 Faulds Maxine D, 260 Montgomery Ave Apt 402, Haverford, Pa, 19041
 Faulk Clifford D Sr, Rr 4 Box 227, Greensburg, Pa, 15601-9469
 Faulk Jean H, C/O Faulk Jr, Yardley, Pa, 19067-3139
 Faulk John H, 47 Kendall Ave, Pittsburgh, Pa, 15202
 Faulk Marjorie W, 3 Valley Farm Rd, Georgetown, Pa, 15043
 Faulk William V, 3 Valley Farm Rd, Georgetown, Pa, 15043
 Faulkerson Michael W, 534 Waterview Lane, Philadelphia, Pa, 19154
 Faulkner & Gray
 Faulkner & Gray, Eleven Penn Plaza, New York, Ny, 10001
 Faulkner Anjanette I, 2814 N 27th Street, Philadelphia, Pa, 19132-2509
 Faulkner Anne
 Faulkner Charles H, 2719 Dorp Ln, Norristown, Pa, 19401
 Faulkner Felice, 2377 Bellwood Dr, Pittsburgh, Pa, 15237
 Faulkner Ford Mercury
 Faulkner Ford Mercury Inc, 6t201r-Wt, Pa
 Faulkner Hilda M
 Faulkner Howard, Rfd, Kennett Sq, Pa, 19348
 Faulkner James, 2441 Kensington Ave, Philadelphia, Pa, 19125
 Faulkner Jason S, 551 Rayburn St 2nd Fl, Kittanning, Pa, 16201

Faulkner Margaret, 581 Snowden Rd, Upper Darby, Pa, 19082
 Faulkner Mary, 126 Jamestown Ct, Pittsburgh, Pa, 15216
 Faulkner Olds, Pa
 Faulkner Oldsmobile Bmw Isuzu, 619 E Frederick St, Lancaster, Pa, 17602-2126
 Faulkner Pontiac, Pa
 Faulkner Pontiac, 2060 Paxton St, Harrisburg, Pa, 17105
 Faulkner Pontiac Collision, 4427 Street Road, Trevese, Pa, 19053
 Faulkner Robert L, 536 Sycamore Way, Donora, Pa, 15033
 Faunce Connie, 833 Mourning Dove, Norristown, Pa, 19403-1820
 Faunce Judith Ann Cust, Collegeville, Pa, 19426-1030
 Faunce Megan M, 4161 Wingate Dr, Collegeville, Pa, 19426-0000
 Faunce Michael, 833 Mourning Dove, Norristown, Pa, 19403-1820
 Faunce Vanessa E, Collegeville, Pa, 19426-1030
 Fautleroy Robert C, 1021 Ithan St, Philadelphia, Pa, 19143-3906
 Fauquier County Tre
 Fausey Frances, 92 Scenery Blvd, Monessen, Pa, 15062
 Fausey Michael, 711 N 6th St, Philadelphia, Pa, 19123
 Faust Annette, Rd 1 Box 112, Sugar Grove, Pa, 16350-9419
 Faust Carl E, Rd 1 Box 112, Sugar Grove, Pa, 16350-9419
 Faust Evelyn E, 132 S 3rd St, Minersville, Pa, 17954-1604
 Faust James, General Delivery, Sunbury, Pa, 17801
 Faust John, 331 E State St, Coopersburg, Pa, 18036
 Faust John L, 478 Columbia Ave, Palmerton, Pa, 18071
 Faust Marshall P, 276 West Madison Street, Easton, Pa, 18042
 Faust Nora M, Rr 1, Shoemakersville, Pa, 19555
 Faust Pearl, 115 2nd Ave, Collegeville, Pa, 19426
 Faust Robert W, Rr 1, Shoemakersville, Pa, 19555
 Faust Wendy M, Rd #2 Box 338, Reynoldsville, Pa, 15851
 Faust William F, 271 Wilson St, Johnstown, Pa, 15906
 Fauth Cecelia A, 148 Colonial Crest Drive, Lancaster, Pa, 17601
 Fauth Kim M, 53 Rolling Hls Est, Columbia, Pa, 17512-9628
 Faux Janette I, 410 Peterson Dr, Johnstown, Pa, 15905
 Faux Richard F, 5273 Strathmore Dr, Mechanicsburg, Pa, 17055-6847
 Faux Shirley V, 164 Robert Street, Nanticoke, Pa, 18634-2014
 Fava Herman F, 3303 Auburn Ave, Erie, Pa, 16508-2215
 Fava Lillian, 3303 Auburn Ave, Erie, Pa, 16508-2215
 Favale Dolores J
 Favoirito Giuseppe, 730 Atlantic Ave Apt 11, Red Lion, Pa, 17356-1538
 Favor Lynn, & Bruce Hertzfeld, Wynnewood, Pa, 19096-1225
 Favor Rasheed
 Favorin Christopher, 890 Evergreen St, Telford, Pa, 18969
 Favors Deronfonta, Horsham, Pa, 19044
 Favors Jamail G, 1946 Church St, Philadelphia, Pa, 19124
 Fawber Helen, 2740 N George St, York, Pa, 17402
 Fay Anne G, 151 Hacker Ave, Jeannette, Pa, 15644-1833
 Fay Dave G, 326 S Allen Street Apt 2a, State College, Pa, 16801
 Fay Joseph B G
 Fay June, 707 Knox Rd, Villanova, Pa, 19085
 Fay Margaret, Bethlehem Pike, North Wales, Pa, 19436
 Fay Marion S, Mellon Bank, Philadelphia, Pa, 19101-7899
 Fay Michael, 5610 Pembroke Dr, Tobyhanna, Pa, 18466
 Fay Sallie G, 1088 Woodlyn Farm Way, Lancaster, Pa, 17601-0000
 Fay Wayne, 707 Knox Rd, Villanova, Pa, 19085
 Fayad Bassam, 4 E Beaver Ave Apt D7, State College, Pa, 16801
 Fayad Fady, P O Box 223087, Pittsburgh, Pa, 15251
 Faye Abdoulaye, 5873 N Marshall St, Philadelphia, Pa, 19120
 Fayette County
 Fayette County Housing Authority, P O Box 1007, Uniontown, Pa, 15401-0000
 Fayette National Bank
 Fayette Street Corporation, 7844 Fayette St, Phila, Pa, 19150-2102
 Fayette Youth Hockey Association, Po Box 1654, Uniontown, Pa, 15401
 Faygen Tanya, 592 Livezy St, Philadelphia, Pa
 Fayvoshnrno David, 9934 President St, Philadelphia, Pa, 19115
 Fayvoshnrno Eva
 Fazal Mubasher, 2558 Monroeville Blv, Monroeville, Pa, 15146
 Fazekas Auto Body, Po Box 16, Richeyville, Pa, 15358
 Fazio Joe, 126 South Apple St, Dunmore, Pa, 18512
 Fazio Phil, South East Bank Na, Ft Lauderdale, FL 33394-0000
 Fazio Russ, Route 202, Chalfont, Pa, 18914
 Fazio Thomas J, 1681 Pulaski Dr, Norristown, Pa, 19401
 Fb Andrew A, 1444 Charlestown Road, Phoenixville, Pa, 19460-0000
 Fcc, 574r Land Mobile Renewal, Pittsburgh, Pa, 15251
 Fcc, Po Box 358160, Pittsburgh, Pa, 15251
 Fcnb Spgl
 Fcnb Spiegel
 Fco Lp, C/O Jefferson Bank, Dowingtown, Pa, 19335-0000
 Fcu Warren S, Credit Account Number 2922-018, Warren, Pa, 16365
 Fd Et A, C/O D G Bertani, Greensburg, Pa, 15601-2404
 Fdc For Dfas, 5450 Carlisle Pike, Mechanicsburg, Pa, 17050-2411
 Fdc Reports Inc, Po Box 7247-8007, Philadelphia, Pa, 19170-8007
 Fdisg Kop, Attn Control Dept - Manual Ck, King Of Prussia, Pa, 19406-3101
 Fdlld Mckees Rocks, 1100 Chartiers Ave, Mc Kees Rocks, Pa, 15136
 Fdy Inc/Refund Db #, Horsham, Pa, 19044
 Fearless Inc, 6539 Large Street 1st Floor, Philadelphia, Pa, 19149
 Fearnley Franz E, Rd 5 Box 176a, Montrose, Pa, 18801
 Fearnow Jessica, 248 Toftrees Ave Apt 305, State College, Pa, 16803
 Fearon Lorna, 34 Braeaway, Stroudsburg, Pa, 18360
 Fears Eliz, 1214 N Alden St, Philadelphia, Pa, 00000
 Feaser Philip, Rd 2 Box 2340, Duncannon, Pa, 17020
 Feast Your Eyes Inc, 914-20 North 2nd Street, Philadelphia, Pa, 19123
 Feaster Diana L
 Feaster Diana L, Box 718, Barree, Pa, 16611
 Feaster Dorris B, Rd 2 Spring Rd & Hilldale, Malvern, Pa, 19355-2111
 Feaster Glenn A, Box 718, Barree, Pa, 16611
 Feather Harry J, 769 Country Ridge Rd, Bedford, Pa, 15522-9807
 Feather Jay, 550 Bridal Path Rd, Bethlehem, Pa, 18017-3110
 Feather Patricia A
 Feather Shawn R, 349 W 5th Street, Lansdale, Pa
 Feather William F, 31 Amsterdam Ave, Holland, Pa, 18966
 Feathered Meadows Farms, 579 Dean Creek Rd., Lockwood, Ny, 14859
 Featherman Bernard E, 2100 Spruce Street, Philadelphia, Pa, 19103
 Feathers Donald, Rd 1 Box 900a, Claysburg, Pa, 16625
 Featherstone Ed
 Featherstone Rebecca
 Feber Monica, 680 Heacock Rd, Yardley, Pa, 19067-6346
 Fecho Stella
 Fecho Stella, 317 South Church St, Clifton Heights, Pa, 19018-2508
 Fechter Francis, 26 S 4th St, Allentown, Pa, 18104
 Fecko Thomas, C/O Atty Paige Rosini, Shamokin, Pa, 17872-0000
 Fed Commun Comm, Po Box 35835, Pittsburgh, Pa, 15251
 Fed Commun Comm, Po Box 358835, Pittsburgh, Pa, 15251
 Fed Gov, 7497 Tulpehocken St, Philadelphia, Pa, 19138
 Fedack Paul G
 Fedak Florence, 29 E Liberty Street, Ashley, Pa, 18706-3015
 Fedak Nicole, 1821 North Hills, Norristown, Pa, 19401
 Fedarko John, 126a Moryan, Monessen, Pa, 15062
 Feddersen Catherine L J, 2824 Troit Avenue, Pittsburgh, Pa, 15227-0000
 Fedel Gina M Md, 2570 Haymaker Road, Monroeville, Pa, 15146-0000
 Fedele Auto Service Inc, 420 Rodi Road, Penn Hills, Pa, 15235
 Fedeli Caroline D, 2026 Wisteria Ln, Lafayette Hill, Pa, 19444-2112
 Fedeli Emma C, 2026 Wisteria Ln, Lafayette Hills, Pa, 19444-2112
 Fedeli Settimio J, 2026 Wisteria Ln, Lafayette Hills, Pa, 19444-2112
 Fedeli Settimio J, 2026 Wisteria Ln, Lafayette Hill, Pa, 19444-2112
 Fedell Lynn M, 312 Knobs Hill Court, Wexford, Pa, 15090-0000
 Federal Ajd Bureau, 1912 Grand Street, Trevese, Pa, 19053-3439
 Federal Aviation Agency
 Federal Express Corp, Po Box 371461, Pittsburgh, Pa, 15250-7461
 Federal Graphics C
 Federal Home Loan Mtge, C/O Transworld Mtge Corp, Philadelphia, Pa, 19128
 Federal Insurance Co, 1650 Market Street, Philadelphia, Pa, 19103-7301
 Federal Leasing Corp, P O Box 42727, Philadelphia, Pa, 19101
 Federal Licensing I, Po Box 4567, Gettysburg, Pa, 17325
 Federal Licensing Inc, 1588 Fairfield Rad, Gettysburg, Pa, 17235-0000
 Federal Licensing Inc, 1588 Fairfield Rd, Gettysburg, Pa, 17325
 Federal National Mortgage Asso, 1900 Market St, Philadelphia, Pa, 19103
 Federal National Mortgage Asso, 1900 Market St Ste 800, Philadelphia, Pa, 19103
 Federated National, 308/329 Turtle Creek Ave, State College, Pa, 16803
 Federated National, 358 Toftrees Ave, State College, Pa, 16803
 Federated Securities Corp, Federated Investors Towers, Pittsburgh, Pa, 15222
 Federation Credit Union, 2970 Market St Ste 583c, Philadelphia, Pa
 Federhenschirmer Actual, 1006 Waterford Rd, Yardley, Pa, 19067
 Federico Anthony J, 383 Huckleberry Lane, Harleysville, Pa, 19438
 Federko Eva, 510 Summit Pointe, Scranton, Pa, 18508-1051
 Federman & Phelan, 2 Penn Center Pl Ste 900, Philadelphia, Pa, 19102
 Federman & Phelan, Suite 1400, 1617 Jfk Blvd, Philadelphia, Pa, 19103
 Federman And Phelan, 2 Penn Center Suite 900, Philadelphia, Pa, 19102
 Federman And Phelan, Two Penn Center 900, Philadelphia, Pa, 19102
 Federman Fanny, 5720 Darlington Rd, Pittsburgh, Pa, 15217-1512
 Federman Frank, Two Penn Ctr Plaza 900, Philadelphia, Pa, 00001-9102
 Federman Hyman, 5720 Darlington Rd, Pittsburgh, Pa, 15217-1512
 Federman Jay L, 40 Monument Rd, Bala Cynwyd, Pa, 19004
 Federman Sadye G, 6901 Old York Rd Apt B306, Philadelphia, Pa, 19126-0000
 Federowicz Emily C, 119 West Whitehall Road, State College, Pa, 16801-0000
 Federowicz Kathryn R, 119 West Whitehall Road, State College, Pa, 16801-0000
 Federowicz Molly A, 119 West Whitehall Road, State College, Pa, 16801-0000
 Federowicz Walter, 2309 W 12th, Erie, Pa, 16503
 Fedex Group Corp, 1000 Fedex Dr, Moon, Pa, 15108-0000
 Fidelity Bank, Re Crozer Library 102005550380, Philadelphia, Pa, 19109
 Fedock John, 41 Woodbine Lane, Danville, Pa, 17821-0000
 Fedock Peter, Po Box 2, Ashley, Pa, 18706
 Fedor John, 4659 Maple St 1st Fl, Schnecksville, Pa, 18078-2962
 Fedorek Helen L, 145 Crawford St, Oil City, Pa, 16301-1625
 Fedorka Beverly F
 Fedorka James, 612 Cedar St, Irwin, Pa, 15642
 Fedorko Anne M, Scranton, Pa, 18501
 Fedoroko Properties Inc, 2500 South Shore Drive, Erie, Pa, 16505
 Fedullo William P, The Philadelphiaian Suite 1c-41, Philadelphia, Pa, 19130
 Feduska Thomas, 126 Academy Rd, Brownsville, Pa, 15417-9682
 Fedzen Daniel, 1716 Wightman St, Pittsburgh, Pa, 15217-1522
 Fedzen David A Custodian, 1716 Wightman St, Pittsburgh, Pa, 15217-1522
 Fee Richard, 744 Bainbridge St, Philadelphia, Pa, 19147-2007
 Fee Susan, 124 Valley Green Drive, Aston, Pa, 19014
 Feeley Agnes, 2124 N 28th Street, Philadelphia, Pa, 19145
 Feeley George J, 1088 Jeffrey Road, Southampton, Pa, 18966
 Feeley J Patrick
 Feeley Suzette
 Feely Victalyn, Rr 1 Box 269, Brockway, Pa, 15824
 Feenet Brian S Sr, 8 N Manda Rd, Havertown, Pa, 19083
 Feeney Brian S Sr, 8 N Manoa Rd, Havertown, Pa, 19083
 Feeney Cynthia, Po Box 1109, Dingmans Ferry, Pa, 18328-1109
 Feeney Debra A, 9200 Puritan Rd, Philadelphia, Pa, 19114-0000
 Feeney James J, Rrt 2 Box 398, Ashland, Pa, 17921
 Feeney John P
 Feeney Laura W, Attn K Stacey, Beaver Falls, Pa, 15010-0000
 Feeney Lauren I, 1332 Valley Road, Woodlyn, Pa, 19094-1122
 Feeney Thomas J Jr, 8110 W Chester Pike, Upper Darby, Pa, 19082
 Feeney Timothy J, 9200 Puritan Rd, Philadelphia, Pa, 19114-0000
 Feeney Tracy, 7 Deer Park Dr, Pottsville, Pa, 17901-8758
 Feeney William H, Attn K Stacey, Beaver Falls, Pa, 15010-0000
 Feerick James P, 115 Newberry Estate, Dallas, Pa, 18612-1819
 Feeser Dale L, 3910 Sw 32nd Ave, Hollywood, FL 33023
 Fegely Jeffrey, 637 Scenic Drive, Bernville, Pa, 19506
 Fegely Mary E, 406 E Fairview St, Coopersburg, Pa, 18036-0000
 Fegely Paul R, 406 E Fairview St, Coopersburg, Pa, 18036-0000
 Fegert Rudolph, 2 Gibson St Apt 302, Northeast, Pa, 16428
 Feggins Lucille, 82 E Wister St, Philadelphia, Pa, 19144
 Fegley Angelin N, 152 North Main Street, Manheim, Pa, 17545
 Fego John, 7618 Bailey Street, Philadelphia, Pa, 19146
 Fego Joseph D, 3480 Tulip Lane, East Stroudsburg, Pa, 18301
 Feher Karen N, 220 Cool Springs Rd, White Oak, Pa, 15131-2004
 Feher Kevin J, 220 Cool Springs Rd, White Oak, Pa, 15131-2004
 Feher Patricia A, 1716 Horse Shoe Trl, Malvern, Pa, 19355
 Fehr Barbara N, 921 Valley Rd, Blue Bell, Pa, 19422
 Fehr Cindy M, 126 W Walnut, Nazareth, Pa, 18064-2035

Fehr Matilda M, 806 Washington Rd, Pittsburgh, Pa, 15228
 Fehr Wayne, Po Box 182, Nazareth, Pa, 18064
 Fei Ran Guo, 5551 Centre Ave Rm 809, Pittsburgh, Pa, 15232-1263
 Fei Ruo, 630 Gerritt St, Philadelphia, Pa, 19147
 Feirman Joshua, Westtown School, Westtown, Pa, 19395
 Feifel John E, 3345 Carbon St Apt 52, Whitehall, Pa, 18052-3007
 Feigelstock Menachem M, 5714 Hobart St, Pittsburgh, Pa, 15217
 Feighner Valerie, 126 Kelly Dev, Bellefonte, Pa, 16823
 Feikema Robert J
 Feild Cooperative Association, Horsham, Pa, 19044
 Feild Jim, 1755 N 13 Street, Philadelphia, Pa, 19122
 Feiler John, Po Box 428, Morgantown, Pa, 19543
 Feiler Lester, 710 S Wawaset Rd, West Chester, Pa, 19382
 Fein Hilary, 7609 Brookhaven Rd, Phila, Pa, 19151
 Fein Judi M, 265 Birch Drive, Lafayette Hill, Pa, 19444
 Fein Linda Abby, 2901 Welsh Rd Apt 235c, Philadelphia, Pa, 19152
 Fein Verna M, C O Elizabeth A Hamilton, Pottsville, Pa, 17901
 Feinberg Barry, 1617 Surrey La, Havertown, Pa, 19083-0000
 Feinberg Beatty, 10 Madonna Ln, Broomall, Pa, 19008
 Feinberg Beatty, 115 Holly Rd, Broomall, Pa, 19008
 Feinberg Craig S, Jeffersonville, Pa, 19403-3757
 Feinberg Deborah, 1718 Bainbridge St, Philadelphia, Pa, 19146-1928
 Feinberg Elaine R, 525 Fisher Lane, Warminstn, Pa, 18974-0000
 Feinberg Glen Albert, 1718 Bainbridge St, Philadelphia, Pa, 19146-1928
 Feinberg Harry, 10 Madonna Ln, Broomall, Pa, 19008
 Feinberg Harry, 115 Holly Rd, Broomall, Pa, 19008
 Feinberg Jonatha, Apt P111, Philadelphia, Pa, 19102
 Feindt Augusta
 Feindt Wm J, 1003 Beech Ave, Glenolden, Pa, 19036
 Feingold Samuel, 1001 City Line Avenue, Philadelphia, Pa, 19151-0000
 Feingold Sylvia, 1001 City Line Avenue, Philadelphia, Pa, 19151-0000
 Feinour Ann C, 102 Montith Av, West Lawn, Pa, 19609-2122
 Feinour Brianne P, 102 Montith Ave, West Lawn, Pa, 19609-0000
 Feins Christine, 1798 Oakwyne Rd, Huntingdn Vly, Pa, 19006
 Feinstein Barbara, 2008 Chancellor St, Philadelphia, Pa, 19103
 Feinstein Barbara Crawford, 2008 Chancellor St, Philadelphia, Pa, 19103-0000
 Feinstein G, 1804 Bainbridge, Philadelphia, Pa, 19146-0000
 Feinstein Katherine Do, 1331 E Wyoming Ave, Philadelphia, Pa, 19124-0000
 Feirstein R, Po Box 23557, Philadelphia, Pa, 19110-0000
 Feissner Elma, 623 Bloom St, Danville, Pa, 17821
 Feissner F H, 10 Loomis St, Freeland, Pa, 18224-1529
 Feissner Francis H, 10 Loomis St, Freeland, Pa, 18224
 Feist Carey L, Cust, 55 Thomas Lane, Gilbertsville, Pa, 19525-9150
 Feist Devon, 820 Capital Drive, Carnegie, Pa, 15106
 Feist Holly A, 55 Thomas Lane, Gilbertsville, Pa, 19525-9150
 Feist Jamie K, 55 Thomas Lane, Gilbertsville, Pa, 19525-9150
 Feist Sherwood, Po Box 3474, Williamsport, Pa, 17701-0474
 Feist Susan S, Po Box 26, Nisbet, Pa, 17759
 Feitzinger Edward, 1359 Midland Road, Conshohocken, Pa, 19428-112
 Fekos Chris, Po Box 8038, Pittsburgh, Pa, 15216
 Felbaum Catherine P, 337 Latrobe St, Youngstown, Pa, 15696
 Felco Office Systems, Po Box 41601, Philadelphia, Pa, 19101-164
 Feldenzer Catherine T, 425 Buttonwood Street, West Reading, Pa, 19611
 Feldenzer Mathias J, 425 Buttonwood Street, West Reading, Pa, 19611
 Felder Barbara
 Felder Germaine
 Felder Gloria, C/O Taaliba Bey, Philadelphia, Pa, 19120
 Felder Jesse, 1183 E Phil-Elena St, Philadelphia, Pa, 19150
 Felder Jesse, 1513 W Lehigh Ave. # V, Philadelphia, Pa, 19132
 Felder Sildie, 2252 N Colorado St, Philadelphia, Pa, 19132
 Feldman Bonnie, 1750 Oakwood Terrace Apt 16f, Penn Valley, Pa, 19072
 Feldman Herman, 1845 Walnut St, Philadelphia, Pa, 19103
 Feldman Irene, 931 Clay Ave, Scranton, Pa, 18510
 Feldman Isabel, 5431 Wynnefield Ave, Philadelphia, Pa, 19131
 Feldman Jack, 1601 Market St, Philadelphia, Pa, 19103-0000
 Feldman Leo, 931 Clay Ave, Scranton, Pa, 18510
 Feldman Lori, 254 W Lancaster Ave, Malvern, Pa, 19355
 Feldman Marjorie A
 Feldman Marjorie M
 Feldman Marjorie M, 506 Walnut St, Waterford, Pa, 16441
 Feldman Rhoda, 1107 Land And Title Bldg, Philadelphia, Pa, 19110
 Feldman Rosalie, 1312 Sutton Road, Shavertown, Pa, 18708-0000
 Feldman Rose, 8480 Limekiln Pike Apt # C-80, Wyncote, Pa, 19095
 Feldman Rwianna G, 1012 Garden Dr, New Port Richey, Fl, 33552
 Feldman Rwianna G, 1012 Garden Drive, New Port Richey, Fl, 33552
 Feldman Rwianna G, 506 Walnut Street, Waterford, Pa, 16441
 Feldman Rwianna G, Rd 1, Waterford, Pa, 16441
 Feldman Scott, 1100 Newportville Road, Croydon, Pa, 19021
 Feldman Stuart, 1830 Rittenhouse, Philadelphia, Pa, 19103
 Feldman Susan, 140 Riding Trail Ln, Pittsburgh, Pa, 15215-0000
 Feldman Tomer Md, Po Box 13940, Philadelphia, Pa, 19101-3940
 Feldman Victor, 5431 Wynnefield Ave, Philadelphia, Pa, 19131
 Feldmann Anne R, 9 W Diamond Ave, Hazleton, Pa, 18201-5165
 Feldmann Louis G, 9 W Diamond Ave, Hazleton, Pa, 18201-5165
 Feldsher Steven, 201 Gerritt Street, Philadelphia, Pa, 19147
 Feldsher Steven, 2409 S 4th Street, Philadelphia, Pa, 19148
 Feldsher Steven, 2409 South 4th Street, Philadelphia, Pa, 19148
 Feldsher Steven G, 201 Gerritt Street, Philadelphia, Pa, 19147
 Feldsher Steven G Jr, 533 Tree St, Philadelphia, Pa, 19148
 Feldsher Steven Gary Jr, 201 Garret Street, Philadelphia, Pa, 19148
 Feldsher Steven Gary Sr
 Feldsher Steven Sr
 Feldsher Susan
 Feldwieser Eileen S, Cust, 1330 Dillon Road, Ft Washington, Pa, 19034-0000
 Feldwieser Jeffrey W, 1330 Dillon Road, Ft Washington, Pa, 19034-0000
 Feldwieser Nathan W, 1330 Dillon Road, Ft Washington, Pa, 19034-0000
 Feledick Peter L, 5212 N Hope St, Philadelphia, Pa, 19120-0000
 Feledick Winifred A, 5212 N Hope St, Philadelphia, Pa, 19120-0000
 Felegi Marguerite I, 249 Richland Mdw, Quakertown, Pa, 18951-5341
 Felegi Nicholas, 249 Richland Mdw, Quakertown, Pa, 18951-5341
 Felemban Maher H, 425 Waupealani Dr Apt 526, State College, Pa, 16801-4556
 Felesi Kathleen A, 1422 Lardner St, Philadelphia, Pa, 19149
 Felgoise Fay, Cedarbrook Hill Apt 3, Wyncote, Pa, 19095
 Felia Louis A, 515 Southmont Ave, Williamsport, Pa, 17702
 Felice Thomas Di, 2252 E Deerfield Dr, Media, Pa, 19063-1834
 Felicia Jeppoe &, 50 S 7th St, Darby, Pa, 19023
 Feliciano Deanna L., 540 Rittenhouse Boulevard, Norristown, Pa, 19403
 Feliciano Joseph J, 827 Creek Rd, Kennett Square, Pa, 19348
 Feliciano Alfred, 1928 Butler Street, Easton, Pa, 18042
 Feliciano Emiliano, Rd 2 Box 211 Lincoln Rd, Lincoln, Pa, 19352
 Feliciano Ismael, Pa
 Feliciano Jose, Po Box 27, Denver, Pa, 17517
 Feliciano Luis S, 535 Franklin St 1st Floor Frnt, Reading, Pa, 19602
 Feliciano Miguel, 3333 N Lee St, Phila, Pa, 19134
 Feliciano R Esmeraldo, 2023 Derry St, Harrisburg, Pa, 17104-2336
 Feliciano Ugenia, Rd 2 Box 211 Lincoln Rd, Lincoln, Pa, 19352
 Felix August D, 32 Township Line Rd, Elkins Park, Pa, 19027-2220
 Felix Inc, Po Box 98, York New Salem, Pa, 17371
 Felix Lena, 6206 Gardenia St, Philadelphia, Pa, 19144
 Felix Luciana A, 315 Langford Road, Broomall, Pa, 19008
 Felix Rosann B
 Felix Steven E, 525 Menendze St, Venice, Fl, 34285
 Felix William J, 92 Little Mingo Rd, Finleyville, Pa, 15332
 Felix-Medina Martin H, 10J Graduate Circle, State College, Pa, 16801
 Feliz Aaron G Md, Po Box 188, Landisville, Pa, 17538
 Feliz Javier Sandro B, 465 Beaver Ststreet - Apt, Lancaster, Pa, 17603
 Felker Bonnie, 622 Lake Street, Lancaster, Pa, 17603
 Felker Camilia, 163 Hable Lane, Myersdale, Pa, 15552
 Felker Ryan R, 81 Wedge Lane, Reading, Pa, 19607
 Felker William, 163 Hable Lane, Myersdale, Pa, 15552
 Fell Ada M, 103 North State Apt 6, Newtown, Pa, 18940
 Fell Ada M, 103 North State Apt 6, Newtown, Pa, 18940
 Fell Clarence, 114 Stonebridge Dr, Oakdale, Pa, 15071
 Fell David, 114 Stonebridge Dr, Oakdale, Pa, 15071
 Fell Jr B, 116 Falling Timber Road, Point Marion, Pa, 15474
 Feliciano Beatrice, 248 South 2nd Street, Steelton, Pa, 17113
 Feldsher Steven G Sr
 Fellechner Frederick Iii, 1153 Forty Foot Rd, Kulpsville, Pa, 19443
 Fellenbaum Mary J, 3128 N 35th St, Falls Of Schuylkill, Pa, 17331
 Fellin Christopher F, 1695 County Line Rd, Bechtelsville, Pa, 19505
 Fellman Martha H, Po Box 1003, Norristown, Pa, 19404-1003
 Fellman R, 314 Princeton Ave, Philadelphia, Pa, 19111
 Fellner Jack L, 640 Screst Drive, Pah, Pa
 Fellows James Tyler, Pa, 15001
 Fellows Theresa, 1614 Mount Pleasant Rd, Haverford Twp, Pa, 19083
 Fellowship Bowling League
 Fels Sherry L, 482 Kulps Rd, Barto, Pa, 19504
 Felson Richard B, 1352 Deerfield Dr, State College, Pa, 16801
 Felster Traci, 984 Catherine St, Meadville, Pa, 16335
 Felt Norman
 Felt Raymond Jr. &
 Feltenberger Gary, 1202 Gregg St, Reading, Pa, 19607
 Feltenberger Gregory S, 1817 Buffalo, Erie, Pa, 16510
 Feltenberger Troy, 1202 Gregg St, Reading, Pa, 19607
 Felzman Judith E, P O Box 247, Middleburg, Pa, 17842-0000
 Felton Alice, 12021 Busleton Ave, Philadelphia, Pa, 19116
 Felton Gregory S, 1024 Mifflin St, Huntingdon, Pa, 16652-1820
 Felts Dawn M, 33 Mcandless Dr, East Berlin, Pa, 17316
 Felts Debra A, 597 Hollow Rd, Enon Valley, Pa, 16120
 Felts William C, Replaces Ck #31-09476533
 Felty Brenda, 147 Main St, Leesport, Pa, 19533
 Felty Paul A, 2037 Clearfork Road, Bridgeville, Pa, 15017-1663
 Feltz Paul, 1376 Naamans Creek Rd, Booth Corner, Pa, 19061
 Feltz Paul W Dds, 162 Painters Crossing, West Chester, Pa, 19382
 Felus Francis R, 119 Mission Ln, Lilly, Pa, 15938
 Felzer Andrea Caren, 296 Ironwood Cir, Elkins Park, Pa, 19027-0000
 Felzer Cynthia, 1213 Drexel Ave, Drexel Hill, Pa, 19026-3325
 Felzer Stanton B, Cust, 296 Ironwood Cir, Elkins Park, Pa, 19027-0000
 Fenchel Kathryn I, 917 N Elmira St Box 1, Sayre, Pa, 18840
 Fendall Hazel, 4840 Pine St Apt 201, Philadelphia, Pa, 19143
 Fender Memder Inc, 326 N Camino Real, Encinitas, Ca, 92024
 Fender Sophia, 851 Lindsay Rd, Carnegie, Pa, 15106-3821
 Fendlay Karen S
 Fendrick Jeffrey Md
 Fenell Karmen, 1616 Sparrow Way, Bensalem, Pa, 19020
 Fenerty Norbert J, 5601 Houghton St, Philadelphia, Pa, 19128
 Fenerty Timothy T, 2830 Elliott Ave, Willow Grove, Pa, 19090
 Fenessey Susan K, 14b University Dr, Dunmore, Pa, 18512
 Feng Kuang C
 Feng Xiadi, 391 8th St, New York, Ny, 10001
 Feng Yong J, 1806 Bergen Street, Phila, Pa, 19152-1818
 Feng Yuru, 265 Freepord Rd #503, Pittsburgh, Pa, 15238
 Fenical Anna L, 3300 Union Deposit Rd, Harrisburg, Pa, 17109-5723
 Fenical Kenneth P, 3300 Union Deposit Rd, Harrisburg, Pa, 17109-5723
 Fenichel Gladys, 210 Kent Rd, Ardmore, Pa, 19003
 Fenicle Harry F
 Fenicle Harry F, Rd # 2, Shippensburg, Pa
 Fenicle Margaret E
 Fenicle Margaret E Mrs, Rd #2, Shippensburg, Pa
 Feniello Heavenly
 Fenimore Scott, 300 Lewis Ln, Ambler, Pa, 19002
 Fenkner William, 412 E Mahanoy St, Mahanoy City, Pa, 17948
 Fenlin Brian T, Apt #1143, King Of Prussia, Pa, 19406-0000
 Fenlin Sally K, Apt #1143, King Of Prussia, Pa, 19406-0000
 Fenn Wright & Manson Inc, C/O Frank S Lieb-Credit Manage, Philadelphia, Pa, 19187
 Fennell Aaron J, 456 Francis Avenue, Lower Gwynedd, Pa, 19002
 Fennell Charles, 2329 N. College Ave 19121
 Fennell Helen M, 708 W Marshall St, Norristown, Pa, 19401
 Fennell Julia R, 502 W Front St, Media, Pa, 19063
 Fennell Nicole, 6651 Guyer Ave, Philadelphia, Pa, 19142-2602
 Fennell Robert, 3630 N 7th Street, Philadelphia, Pa, 19140
 Fennell Tiffanie L, 1666 Callowhill St Apt 518, Philadelphia, Pa, 19130
 Fennelly Cathie, Po Box 605, Riegelsville, Pa, 18077
 Fenner Arthur L Jr, 1490 Laura Lane, Pottstown, Pa, 19464

Fenner David, 622 East Dr, Sewickley, Pa, 15143
 Fenner James, 223 Loyalsock Avenue, Montoursville, Pa, 17554
 Fenner Nicole, 502 A Corinthian Ave, Essington, Pa, 19029
 Fenner Timothy, 943 S Paxon St, Philadelphia, Pa, 19143
 Fennimore Alisha, Po Box 620666, Philadelphia, Pa, 36362-0666
 Fenola Lisa Paleos, 3122 Landis St, Pgh, Pa, 15204
 Fenstamacher Robert, 2245 Martin Ave, Morton, Pa, 19070
 Fenster Paul, 6310 Fransworth St, Philadelphia, Pa
 Fenstermacher E Irene, 331 Main Street, Conyngham, Pa, 18219-0622
 Fenstermacher Lois D, 129 Faor Pimt Ave, Sunbury, Pa, 17801
 Fenstermacher Lois D, 129 Faor Pimt Ave, Sunbury, Pa, 17801
 Fenstermaker D L, C/O Douglas Fenstermaker, New Tripoli, Pa, 18066-0047
 Fenstermaker Eric, Po Box 8, Lyon Station, Pa, 18049-0008
 Fenstermaker James, Mt View Mobile Parkb-140, Walnutport, Pa, 18088
 Fenstermaker Penelope Cust, Po Box 8, Lyon Station, Pa, 18049-0008
 Fenstermaker Sally
 Fenstermaker Terry, 765 Mill Ln, Muncy, Pa, 17756-6205
 Fenton Charles, 509 Third Ave, Croydon, Pa, 19021-6647
 Fenton Gary R, 526 Alder St, Scranton, Pa, 18505-1831
 Fenton Jamila O, 711 W Cherry Ln Apt4, State College, Pa, 16803
 Fenwick Housing Corp, Rt 3 Box 512
 Fenwick Joan, 348 Manor Road, Lafayette Hill, Pa, 19444
 Fenzas Auto Sales, 2200 W 9th St
 Fenzas Auto Sales, 2200 W 9th St, Nown
 Fernandez Frank, 15 S Adams St, West Chester, Pa, 19382
 Ferber Nancy Jurik, 3025 Marie Dr, Gibsonia, Pa, 15044-8264
 Ferbrache Harry M, 125 Forest Drive, Mars, Pa, 16046-7803
 Ferbrache Sue C, 125 Forest Drive, Mars, Pa, 16046-7803
 Ferchak Anna, 816 Cranberry Dr, Monroeville, Pa, 15146-1112
 Fero Employee Health Benefit, Church Road, Lansdale, Pa, 19446
 Ferdenbaugh Paul L, 16 S 2nd St, Wormleysburg, Pa, 17043
 Ferdiani Robert P, 2664 Country Club Dr, Pittsburgh, Pa, 15205
 Ferdinand Hofst, Co Joseph P Stamppe Att, Jenkintown, Pa, 19046
 Ferdinandi Bertha
 Ferencz Timothy
 Ferens Helena D, 1009 Vine St, Connellsville, Pa, 15425-4520
 Feret Edward, 3030 Broadway Avenue, West Bristol, Pa, 19007
 Ferguson Ed
 Ferguson Alan
 Ferguson Alice, 503 W Cumberland St, Philadelphia, Pa, 19133
 Ferguson Barbara
 Ferguson Brian, 793 Billy Boyd Road, Stoneboro, Pa, 16153
 Ferguson Brian T, 1209 Thunder Hill Road, Lincoln University, Pa, 19352
 Ferguson Chad A, 528 Meetinghouse Rd, Harleysville, Pa, 19438-2214
 Ferguson Claressa, 2701 Chestnut St C2, Chester, Pa, 19013-0000
 Ferguson Diane, 1013 Lawrence Ave, Broomall, Pa, 19008
 Ferguson Dina Daniele Custodian
 Ferguson Donald S Jr, 215 Branford Ter, Perkasio, Pa, 18944
 Ferguson Edward, 1217 S 22nd St, Philadelphia, Pa, 19146-4343
 Ferguson Enterprises Inc, Box 62539, Pittsburgh, Pa, 15230-0000
 Ferguson Enterprises Inc, Po Box 1168, Pittsburgh, Pa, 15230
 Ferguson George A, 455 Walnut St, Meadville, Pa, 16335
 Ferguson Geraldine, Po Box 1994, Valley Forge, Pa, 19482
 Ferguson Harold, 5434 Cedar Ave, Phila, Pa, 19143
 Ferguson Hilda H, 275 Barclay Ave, Pittsburgh, Pa, 15221-4031
 Ferguson James, 28 Hickory Nut Road, Shrewsbury, Pa, 17361
 Ferguson James R, 109 Buena Vista Dr, Monroeville, Pa, 15146-0000
 Ferguson Janet, 8808 Sharon Mercer Rd, Mercer, Pa, 16137
 Ferguson Jeannette A
 Ferguson John, 5205 Overbrook Ave, Philadelphia Pa 19131, Pa, 19131
 Ferguson John, 542 East 5th Street, Nescopeck, Pa, 18635
 Ferguson John G, 184 Chester Court, Downingtown, Pa, 19335-4213
 Ferguson Marc, 446 South Ave, Pittsburgh, Pa, 15221
 Ferguson Marc A Jr, 233 Carron Street, Pittsburgh, Pa, 15206
 Ferguson Marie, 793 Billy Boyd Road, Stoneboro, Pa, 16153
 Ferguson Mary L, 528 Fort Washington Ave, Fort Washington, Pa, 19034-1439
 Ferguson Michael R, 297 Ashford, Hereford, Pa, 18056
 Ferguson Nancy E
 Ferguson Nellie Estate Of, 423 Madison Ave, Brookville, Pa, 15825
 Ferguson Patrick J, 528 Fort Washington Ave, Fort Washington, Pa, 19034-1439
 Ferguson Paul E, 2431 Eastern Ave, Wesleyville, Pa, 16510-0000
 Ferguson Robert L, 28 Ridge Ave, Greenville, Pa, 16125
 Ferguson Robyn, 542 East 5th Street, Nescopeck, Pa, 18635
 Ferguson Sports, 408 N Mountain Rd, Harrisburg, Pa, 17112
 Ferguson Stanley A, 1411 Grand Oak Ln, West Chester, Pa, 19380-5908
 Ferguson T R, 5744 Holden St Apt 18f, Pittsburgh, Pa, 15232
 Ferguson Thad, Rr 1, Quarryville, Pa, 17566
 Ferguson Thomas J, 629 Poquessing Avenue, Philadelphia, Pa, 19116
 Ferguson Thomas W
 Ferguson William, Pa
 Ferguson William A, 736 Baltimore St #6, Hanover, Pa, 17331
 Ferguson Willie, 623 N 63rd St, Philadelphia, Pa, 19151
 Fern Kevin, 2550 Ava Way, Pittsburgh, Pa, 15219
 Fern Evelyn, 181 F Gay Street, Philadelphia, Pa, 19127-0000
 Fern Charmayne V, 1336 S. Melville St., Philadelphia, Pa, 19143
 Fern Craig M Md, 2000 Old West Chester Pike, Havertown, Pa, 19083-0000
 Fern Flower Shop, 7100 Ridge Ave, Philadelphia, Pa, 19128
 Fern Jonathan M, 2910 Scandlung Ctr, Geneva, Ny, 14456
 Fernand Bernard Marie, Avenue Val Duchesse 1, Brussels, Fo, 00000-0000
 Fernand Joseph, Avenue Val Duchesse 1, Brussels, Fo, 00000-0000
 Fernandez Arage C, 651 Brooke Rd, Glenside, Pa, 19038
 Fernandez Awilda M, 127 Eaton Dr, Wayne, Pa, 19087-0000
 Fernandez Carmen F, 1082 Perkins St., Bensalem
 Fernandez David R
 Fernandez Denise
 Fernandez Edgar E, Av 13 No 80 138, Zulia, Fo, 00000-0000
 Fernandez Jose
 Fernandez Linda R, 110 N Penn St, York, Pa, 17404
 Fernandez Sandra G, 5563 Loretto Ave, Philadelphia, Pa, 19124
 Fernandez Vicente, 108 American Ave #108, King Of Prussia, Pa, 19406
 Fernando Nino, 862 Cherry Street, Norristown, Pa, 19401
 Fernando Shawn, 3404 Juliet St, Pittsburgh, Pa, 15213
 Fernhill Press Inc, P.O. Box 39, Oreland, Pa, 1907539
 Fernie Heather, 3307 Walnut Ridge Estate, Pottstown, Pa, 19464
 Fernon Community Playground, 21st And Tasker St, Philadelphia, Pa, 19146-0000
 Fernsler Irma B, 1720 Klein Ave, Reading, Pa, 19602
 Ferra Majorie, R R 1, Punxsutawney, Pa, 15767-9801
 Ferradeira Agostinho, 2842 Wilson School Ln, Sinking Spring, Pa, 19608
 Ferrandino Luke, 1516 S. Camac St., Phila, Pa, 19147-6208
 Ferrante Carl C Jr, 1075 Stellar Drive, Mount Joy, Pa, 17552
 Ferrante Frank Jr.
 Ferrante Louis P Jr, C/O Fair Acres Geriatric Center
 Ferrante Pietra, 1236 S Warwick, Philadelphia, Pa, 19146
 Ferranti Jason
 Ferrara Anthony, 640 Woodpoint Ct #659, Lake Ariel, Pa, 18436
 Ferrara Lenora, 1510 Green St Apt 1f, Philadelphia, Pa, 19130-4036
 Ferrara Michele, #206-B, Phila, Pa, 19118
 Ferrare David, 426 Cooper Dr, Warminster, Pa, 18974
 Ferrarelli Karla, 342 Fountain St, Philadelphia, Pa, 19128-4512
 Ferraro Anne, 272 Rhawn St, Philadelphia, Pa, 19111
 Ferrari Cynthia
 Ferrari Jason M, 4456 Salmon St, Philadelphia, Pa, 19137
 Ferrario Auto Center, Rd 4 Box 4176, Wyalusing, Pa, 18853-9529
 Ferrario Donald, Rr 5 Box 5393, Towanda, Pa, 18848
 Ferrario Jim, 601 Prescott Ave, Scranton, Pa, 18510
 Ferrario Robin H
 Ferraro Cadillac, 468 Briar Hill Rd, Springfield, Pa, 19064-2921
 Ferraro Cadillac, Pike 674 Baltimore, Springfield, Pa, 19064-3098
 Ferraro Cadillac And Buick, Baltimore Pike And Leamy Ave, Springfield, Pa, 19064
 Ferraro Dominic J, 124 S Main St, Nazareth, Pa, 18064-0000
 Ferraro Florence J
 Ferraro Frank, P O Box 3737, Pittsburgh, Pa, 15230
 Ferraro Larry, 1690 Beaver Hollow Dr, Norristown, Pa, 19401
 Ferraro Marian R, 242 Dilworth Street, Pittsburgh, Pa, 15211
 Ferraro Seraphina M, 6409 Ditman St, Philadelphia, Pa, 19135
 Ferraz Cynthia, 24 North Barry Ave, Norristown, Pa, 19403
 Ferrebee Mark M, 1255 Browning Ct, Lansdale, Pa, 19446
 Ferrebee Sharon M
 Ferree Esther L, Rr 4 Box 500, Mill Hall, Pa, 17751
 Ferreira David C, P O Box 660 Wk04, Bermuda
 Ferrel Edith
 Ferrell Eleanora Lesesne, 1601 Penn Ave, Pittsburgh, Pa, 15221-1500
 Ferrell Heather, 327 E Maple St, York, Pa, 17403
 Ferrell Olga, 246 W Coulter St, Philadelphia, Pa, 19144-3944
 Ferrell Robert E, 6307 Torresdale Ave, Philadelphia, Pa, 19135-3303
 Ferrello Louis C, 22 Lakeview Trail Rd 1, Sugarloaf, Pa, 18249-1043
 Ferrello Melissa A, 22 Lakeview Trail Rd 1, Sugarloaf, Pa, 18249-1043
 Ferrenberg Jeffery Etal A, Po Box 482, Huntingdon, Pa, 16652
 Ferrer Juanita J, 446 Poplar Street, Lancaster, Pa, 17602
 Ferrer Rodolfo, 4905 Wynnewood Drive, Harrisburg, Pa, 17109
 Ferrera John, 251 Zieglerville Rd, Schwunskvl, Pa, 19473
 Ferreri Mark, 330 Blanchard Rd, Drexel Hill, Pa, 19026
 Ferreri Tiffany, 4470 4th St, Bethel Park, Pa, 15102-0000
 Ferrero James, 586 Middletown Blvd Suite C20, Langhorne, Pa, 19047
 Ferrero Wastewater, 233 Fellowship Rd, Eagle, Pa, 19480
 Ferretti Donna, 523 Barry St, Stroudsburg, Pa, 18360
 Ferretti John
 Ferretti Silvia Et M, 5741 Larchmont Dr, Erie, Pa, 16509
 Ferri Arthur A, 34 Boxwood Lane, Langhorne, Pa, 19047
 Ferri Dorothy, Crackdale, Nazareth, Pa, 18064
 Ferri Vincent
 Ferriday Thomas P, South Side, Mcdonald, Pa, 15057
 Ferrie Colle, 300 Dogwood Ln, Wallingford, Pa, 19086
 Ferrie Michael, 300 Dogwood Ln, Wallingford, Pa, 19086
 Ferrier Andrew E, 6790 Manchester Beach Road, Fairview, Pa, 16415-1636
 Ferrier Flornell
 Ferrier Fred, C/O Deborah Conwell 111 E 1st, Tarentum, Pa, 15084-1701
 Ferrier Gerald J, 3007 Chestnut St, Lafayette Hill, Pa, 19444-0000
 Ferrier Robert G, 6790 Manchester Beach Rd, Fairview, Pa, 16415-1636
 Ferrigno J Dr, Rd 3 Box 3101a, Benick, Pa, 18603
 Ferrigon David, 5841 Beaumont Ave, Philadelphia, Pa, 19143
 Ferringo John Jr, 900 Pine Street Apt 3f, Philadelphia, Pa, 19107-0000
 Ferriola Larry, 642 Summit House, West Chester, Pa, 19382
 Ferris Brian T, 33p Blvd Of The Allies, Pittsburgh, Pa, 15222
 Ferris Frank, 32 Turner St, Plynouth, Pa, 18651
 Ferris Kenneth J, 508 Grant St, Pittsburgh, Pa, 15219
 Ferris Laura Marie, Fredericktown, Pa, 15333
 Ferris Wayne
 Ferro Anthony A, 250 E Jackson St, York, Pa, 17403
 Ferro Daniel, 707 Oxford Rd, Bala-Cynwyd, Pa, 19004
 Ferro Invest Ii Inc, Airport Office Park Bldg 2, Moon Township, Pa, 15108
 Ferro Invest Ii Inc, Po Box 266, Pittsburgh, Pa, 15230-0266
 Ferro Phyllis R
 Ferroit Patrick, 1021 S. 2nd St., Philadelphia
 Ferron June, O, Philadelphia, Pa, 19104
 Ferron William, 8431 Provident Rd, Philadelphia, Pa, 19150-1613
 Ferrone Lawrence, 391 Freeport Rd, Blawnox, Pa, 15238
 Ferruchie Christopher R
 Ferruchie John, 5244 Mallard Dr, Gibsonia, Pa, 15044
 Ferry Amy, 1849 Easton Avenue, Bethlehem, Pa, 18017
 Ferry Anita L, 1033 Walt Road, Pennsburg, Pa, 18073
 Ferry Arthur A, C/O Little Flower Manor, Wilkes Barre, Pa, 18702
 Ferry Donna Mae, 216 Sequoia Court, Latrobe, Pa, 15650-2567
 Ferry Jeffrey W
 Ferry Joan, 834 Rickert Road, Perkasio, Pa, 18944-2661
 Ferry Mary E, 119 Brentwood Avenue, Easton, Pa, 18042-1922
 Ferry Rita, Po Box 1090, Bristol, Pa, 19007
 Ferry Steve, 7714 Hamilton Blvd, Breinigsville, Pa, 18031
 Ferry Walter Charles Iii Custodian, C/O A A Ferry, Tobyhanna, Pa, 18466
 Ferry Walter Charles Iv, C/O A A Ferry, Tobyhanna, Pa, 18466
 Ferry William F, 119 Brentwood Avenue, Easton, Pa, 18042-1922
 Ferschke William Iii, 119 Diamond St, Swoyersville, Pa, 18704-1226
 Ferst Robert, 799 Allentown Rd, Lansdale, Pa, 19446
 Fertich Dale, Dba Rick N Dale Custom Oaksmit, New Oxford, Pa, 17350

Fertig Christina L, 327 Idlewood Rd, Pittsburgh, Pa, 15235
 Fertig Robert, 1607 Walnut St, Ashland, Pa, 17921
 Ferus Jennifer N, 4122 Merrick Street, Philadelphia, Pa, 19128
 Ferus Martha, 4122 Merrick Street, Philadelphia, Pa, 19128
 Ferus Valerie E, 4122 Merrick Street, Philadelphia, Pa, 19128
 Fesler Frederick
 Fesler Kelly
 Fesler Douglas P, 300 E St, Carlisle, Pa, 17013-1326
 Fesler Richard W, 300 E St, Carlisle, Pa, 17013-1326
 Fesniak Henry R, 252 Melrose, Keiser, Pa
 Fess Parkers Doubletree Hotel, Horsham, Pa, 19044
 Fessler Annette D, 327 E 3rd St 1st Flr, Boyertown, Pa, 19512-1605
 Fessler Keith G, 1745 Brownsville Road, Robesonia, Pa, 19551
 Fest Robert C Iii, 6755 Carlisle Rd, Cillsburg, Pa, 17019-9605
 Festa Albert, 64 Maryland Ave, West Mifflin, Pa, 15122-4041
 Festa Christophe J Md, 3509 N Broad St, Philadelphia, Pa, 19140-4105
 Festa Domenick Jr, P O Box 64, Mount Union, Pa, 17066
 Festa Pablo, 205 N Ithan Ave, Brynmawr, Pa, 19010
 Fester H Freas, Rd 4 Box 335, Bloomsburg, Pa, 17815
 Festival Foods, Jonestown Rd Allentown Blvd, Harrisburg, Pa, 17112
 Festive Cruises Inc, Po Box 278, Hawley, Pa, 18428
 Feta Antonio, 1511 Derry Street, Harrisburg, Pa, 17104
 Feta Elizabeth, 1511 Derry Street, Harrisburg, Pa, 17104
 Fetcenko Pete, Rr 1 Box 17a, Philipsburg, Pa, 16866
 Fetch Andrew, 806 Lynda Ln, N Versailles, Pa, 15137
 Fetch David R, Box 70, Wyoming, Pa, 18644-0000
 Fetch Diane L, Box 70, Wyoming, Pa, 18644-0000
 Fetchero Robert M, 1111 Lowry Avenue, Jeanette, Pa, 15644
 Fetchina Anastasia, 1619 S Dover St, Philadelphia, Pa, 19145
 Fetchko Peter A, 1422 Crest Vu Ln, Coplay, Pa, 18037
 Feth Elvira, 1615 Brownsville Rd, Pittsburgh, Pa, 15210
 Fetic Izet, Apt 211, Havertown, Pa, 19083
 Fetkewich James S, 13721 Edinboro Plank Rd, Cambridge Springs, Pa, 16403-0000
 Fetkovic Miroslav, 1955 E Cheltenham Rd, Philadelphia, Pa, 19135
 Fettleff Corporation, 1 Washington Sq 250, Wyncote, Pa, 19095
 Fetter William
 Fetrow Kathryn W, 5000 Creekview Road, Mechanicsburg, Pa, 17055-0000
 Fetrow Robert C, 317 Felton Ave, Collingdale, Pa, 19023
 Fetsko Martha, 14 16 Ardmore Ave, Lansdowne, Pa, 19050
 Fett Kerry A, 703 Suellen Dr, King Of Prussia, Pa, 19406
 Fette John, 837 Mclaughlin Run Rd, Bridgeville, Pa, 15017
 Fetter Elizabeth, 3433 Ridgeway Ave, Reading, Pa, 19605
 Fetter Elizabeth Cust, 3433 Ridgeway Ave, Laureldale, Pa, 19605
 Fetter Frederick Roger, 363 Cowpath Rd, Souderton, Pa, 18964
 Fetter Jennifer Lynn, 3433 Ridgeway Ave, Laureldale, Pa, 19605
 Fetter Judy, 22 Frederick Ave, Denver, Pa, 17517
 Fetter Kenneth Dds, 415 East Lancaster Avenue, Wayne, Pa, 19087-4202
 Fetter Kimberly
 Fetterhoff Angela, Po Box 86, Chambersburg, Pa, 17201-0086
 Fetterhoff Melvin R, Po Box 345, Duncannon, Pa, 17020
 Fetterhoff Steven V, 3414 Upland Ave, Boothwyn, Pa, 19061
 Fetterman Donald S, 43 West King St, York, Pa, 17401
 Fetterman Emily, 29 Todd Manor Drive, Catawissa, Pa, 17820-0000
 Fetterman Gloria, Pa, 19192
 Fetterman Grace Y, C/O Jean Donnelly, Newtown, Pa, 18940
 Fetterman Jeffery L, 1309 Philadelphia St, Indiana, Pa, 15701-1620
 Fetterman Jennie A, 316 Stump Rd, North Wales, Pa, 19454-190
 Fetterman Jennifer, 2637 Bellingham Ave, Pittsburgh, Pa, 15216
 Fetterman Norman
 Fetterman Susan G, 1299 Druck Valley Rd, York, Pa, 17402-1409
 Fetterolf Dennis, Po Box 46, Locust Gap, Pa, 17840-0046
 Fetterolf Dorothy E, 421 South Ridge Road, Sellersville, Pa, 18960
 Fetterolf Mabel, 423 South Clearfield St, Johnstown, Pa, 15905-3329
 Fetterolf Peter M, 1801 Market St, Philadelphia, Pa, 19103-1628
 Fettes Timothy R, 635 Hill Road, Bellefonte, Pa, 16823
 Fetzer Jack R, Po Box 61, Curryville, Pa, 16631-0061
 Fetzer James D, 22126 Appleton Dr, Boca Raton, Fl, 33428-4630
 Fetzer Lillian M, Apt J5, Levittown, Pa, 19057
 Fetzer Suzanne L, 649 Alder Court, Yardley, Pa, 19067-0000
 Fetzer Suzanne L, 649 Alder Ct, Yardley, Pa, 19067-6335
 Feuer Diana R, 713 Morningsdove Rd, Audubon, Pa, 19401-0000
 Feuer Peter, 713 Morningsdove Rd, Audubon, Pa, 19401-0000
 Feulner Vera A, Bustleton Park, Somerton, Pa
 Fewell Charles, 1511 S Opal Street, Philadelphia, Pa, 19146
 Fewell Charles N, 1511 S Opal Street, Philadelphia, Pa, 19146
 Fewell William T, 23 Tanglewood Village Of Pin, Middletown, Pa, 17057
 Fex Samantha
 Fex Sophie, 32 N Redar St
 Fex Stephanie, 146 West Broad Street, Hazleton, Pa, 18201
 Fex Stephanie Michelle, 146 W Broad St, Hazleton, Pa, 18201
 Fey Grace J, 55 Spring St, Carbondale, Pa, 18407-2026
 Fey Robert, Pa, 99999
 Feyler Donald P, 802 Bush Ln, Chadds Ford, Pa, 19317
 Feyler Isabelle M
 Ffc, One Macintyre Dr, Aston, Pa, 19014
 Ffc Langhorne - Im, Philadelphia, Pa, 19175
 Ffc Langhorne Im, Philadelphia, Pa, 19175
 Ffl Svcs Corp, Center Square W, Philadelphia, Pa, 19102
 Fhcs Emergency Physicians, C O Clearfield Gaber Kofsky, Philadelphia, Pa, 19103
 Fhcs Physician Services, P O Box 8500 6335, Philadelphia, Pa, 19178-0000
 Fhcs Physician Services, Po Box 1500-6335, Philadelphia, Pa, 19178
 Fi Management Corporation, 6360 Flank Dr., Harrisburg, Pa, 17112
 Fia Inc, 12401 Academy Rd Suite 202, Philadelphia, Pa, 19154
 Fialkovich Mary L, 143 Comrie Ave, Braddock, Pa, 15104-1364
 Fiand Arlene M, 205 Dan Dr, Pittsburgh, Pa, 15216-1329
 Fiant Irene, 231 W Douglass St, Reading, Pa, 19600
 Fiberglass Credit Union0000-0000
 Fiberlink Comm 240, 480 Norristown Rd, Blue Bell, Pa, 19422
 Ficca Angela, 50 Fleming Dr, Glenmore, Pa, 19343
 Fice Alberta, 302 Third St, Towanda, Pa, 18848
 Fice Alberta R, 302 Third Street, Towanda, Pa, 18848
 Fichter Anna A, 1114 Angora Ave, Yeadon, Pa, 19050-0000
 Fichthorn David J, Rr 4 Box 296, Kittanning, Pa, 16201
 Fichthorn Mary I
 Fick Margaret H, Box 11, New Oxford, Pa, 17350-0011
 Fickell Mike, Pa, 00000-0000
 Fickes Douglas, 3904 Donna Jane Ct #A107, Harrisburg, Pa, 17109
 Fickes Erika Luray, 3266 Partridge Dr, Dover, Pa, 17315-4727
 Fickes Florence
 Fickes Jamie, Po Box 145, Newville, Pa, 17241
 Fickes Vickey L, 180 Hashne St, Harrisburg, Pa, 17113
 Fickes William M, 11 Centre Square, Maytown, Pa, 17550
 Fickinger Charles F, Box 191, Coudersport, Pa, 16915-0191
 Fickinger Jane P, Box 191, Coudersport, Pa, 16915-0191
 Fico Melissa, Po Box, Tafton, Pa, 18464
 Fidatti Marie, C/O Treadway Inn Of Scranton, Scranton, Pa, 18508
 Fiddeman Cleo, Horsham, Pa, 19044
 Fidel Cleaners, 3038 Washington Pike, Bridgeville, Pa
 Fideler Karen E, 3 Woburn Abbey Ave, Camphill, Pa, 17011-1000
 Fidelio Opera Co Inc, 48 E Main St, Wilkes Barre, Pa, 18705-2825
 Fidelity Bank, Horsham, Pa, 19044
 Fidelity Bank, 50 Monument Road, Cynwyd, Pa
 Fidelity Bond & Mtg, Po Bx 1124, Blue Bell, Pa, 19422
 Fidelity Bond And Mortgage Company, 1075 Virginia Dr, Fort Washington, Pa, 19034
 Fidelity Bond And Mortgage Company, Po Box 1124, Blue Bell, Pa, 19422-0988
 Fidelity Bond Mortgage Co, Four Sentry Pkwy 300, Blue Bell, Pa, 19422
 Fidelity Burgler & Fire Inc, 6161-A N Fairhill Street, Philadelphia, Pa, 19120
 Fidelity Business Recor, 411 Feheley Dr, King Of Prussia, Pa, 19406
 Fidelity Closing00000-0000
 Fidelity Deposit And Discount Bank, Dunmore, Pa, 18512
 Fidelity Federal Bankadc Card, Horsham, Pa, 19044
 Fidelity Federal Bankprime, Horsham, Pa, 19044
 Fidelity Fnma, C O Bond And Mortgage, Blue Bell, Pa, 19422-2210
 Fidelity Healthcare Inc, Horsham, Pa, 19044
 Fidelity Investments, 12001 Perry Hwy, Wexford, Pa, 15090
 Fidelity Investments, Po Box 770002, Cincinnati, Oh, 45277
 Fidelity Leasing Inc, West Chester, Pa, F
 Fidelity Leasing Inc, 1255 Wright Lane, West Chester, Pa, 19380
 Fidelity Leasing Inc, 1255 Wrights Ln, West Chester, Pa, 19380-4227
 Fidelity Leasing Inc, P O Box 8500 9805, Philadelphia, Pa, 19178
 Fidelity Nat L Lender Sol, Chicago Title Ins Escrow Acct, Coraopolis, Pa, 15108
 Fidelity National Lender, 2000 Cliff Mine Rd, Pittsburgh, Pa, 15275
 Fidelity National Lender Sol, 700 Cherrington Parkway, Coraopolis, Pa, 15108
 Fidelity National Lender Solutions, 2000 Cliff Mine Rd, Pittsburgh, Pa, 15275
 Fidelity National Title
 Fidelity Natl Lender Solutions, 2000 Cliff Mine Road, Pittsburgh, Pa, 15275
 Fidelo Opera Co Inc, Po Box 2538, Wilkes-Barre, Pa, 18703
 Fidler Rosemary H, 8310 Crittenden Stre, Philadelphia, Pa, 19118
 Fiduciary Trust Co N Cust, 6500 Ogontz Ave, Philadelphia, Pa, 19126-3408
 Fieber Louise, 600 West Valley Forg, King Of Prussia, Pa, 19406
 Fieber Roland, Haverford State Hospital, Norristown, Pa, 19401-5300
 Fiedler James P, 460 Nichols Street, Pottsville, Pa, 17901
 Fiedorczyk Leona, Summit Health Care, Wilkes Barre, Pa, 18702
 Fiel Mary W, 1074 Evans City Rd, Renfrew, Pa, 16053
 Field Abrasives, Horsham, Pa, 19044
 Field Dorothy E, 2531 Mansfield Ave, Drexel Hill, Pa, 19026
 Field Edna E, 201 Avon Rd, Springfield, Pa, 19064
 Field Nancy, 133 Leedom Way, Newtown, Pa, 18940
 Field Nancy, 9841 Northeast Ave Apt 21 A, Philadelphia, Pa, 19115
 Field Oil Inc, Horsham, Pa, 19044
 Field Roger L Jr, 138 E Fifth St, Bloomsburg, Pa, 17815
 Field Sidney H, 6630 Elmwood Ave, Philadelphia, Pa, 19142-2726
 Field Violet M, 6630 Elmwood Ave, Philadelphia, Pa, 19142-2726
 Fielder Cynthia T
 Fielder Cynthia T, 295 Oak Ln, State College, Pa, 16801-7220
 Fielder Kirk R
 Fielder Kirk R, 295 Oak Ln, State College, Pa, 16801-7220
 Fielder Lloyd, Pa
 Fielding Amanda, 1633 Broadway 39th Floor, New York, Ny, 10019-0000
 Fielding Barbara J, 537 Alcott St 2nd Fl, Philadelphia, Pa, 19120-0000
 Fielding Mary Theresa, 2398 Pittston Blvd, Wilkes Barre, Pa, 19802
 Fielding Patricia D, 110 Sunrise Dr, Pittsburgh, Pa, 15236
 Fielding Thomas A, 2398 Pittston Blvd, Wilkes Barre, Pa, 19802
 Fielding William J, 275 Vallet View Avenue, Plymouth, Pa, 18651
 Fields Ann, Pa
 Fields Barbara A, 261 Stanton Ln, Glen Mills, Pa, 19342-0000
 Fields Christopher I, Apt 1, Phila, Pa, 19154
 Fields Cindy M, 416 North Home Avenue, Pittsburgh, Pa, 15202
 Fields Dolly, 608 Hillside Village, Catawissa, Pa, 17820
 Fields Edith, Rr 1, Roxbury, Pa, 19064
 Fields Jean M
 Fields John, 202 W 2nd Street, Chester, Pa, 19013
 Fields John B
 Fields Jonathan, 5338 Vine St, Philadelphia, Pa, 19139-1415
 Fields Kenneth, 201 S 25th St, Philadelphia, Pa, 19103
 Fields Leroy, 2100 Line St V-304, Lansdale, Pa, 10/03/184
 Fields Michelle C, 1429a Rolling Glen Dr, Boothwyn, Pa, 19061-2839
 Fields Patricia, 6811 Oakland Street, Philadelphia, Pa, 19149
 Fields Prescott A, 1429a Rolling Glen Dr, Boothwyn, Pa, 19061-2839
 Fields Raymond, Po Box 33, Grantville, Pa, 17028-0033
 Fields Robert B, Dep Of Psych, Pittsburgh, Pa, 15212
 Fields Sekeya, 620 7th Ave, Williamsport, Pa, 17701-4619
 Fields Sheryl, 130 E Upsilon St, Philadelphia, Pa, 19119
 Fields Steve D, 923 Spruce St, Collingdale, Pa, 19023
 Fields Tyler L, 1429a Rolling Glen Dr, Boothwyn, Pa, 19061-2839
 Fields Tyrone D., 304 Ireland St., Hampton, Va, 23666
 Fienagha Lenan
 Fierman M Maurice, C/O Jerome Smooke, Pittsburgh, Pa, 15213-0000
 Fierro Edwin P, 325 N. Sixth Street Apt 4, Lebanon, Pa, 17046
 Fierson Steven
 Fiesler Diana M, 7655 S Creek Rd, Girard, Pa, 16417
 Fiesta Pizza Ii Inc, 600 E Jamestown St, Philadelphia, Pa, 19128
 Fife Chrissam, 400 Cochran Rd, Pittsburgh, Pa, 15221
 Fife Denise, 120 Madison Ave, Carbondale, Pa, 18407-2931

Fife Terrace, 614 Mt Pleasant Rd, Pittsburgh, Pa, 15214
 Fifth Avenue Medical Asc, Po Box 1195, Coraopolis, Pa, 15108
 Fifth Avenue Medical Asso, 1101 5th Ave, Coraopolis, Pa, 15108
 Fifth Avenue Medical Asso, 1101 Fifth Ave, Coraopolis, Pa, 15108
 Fifth Avenue Medical Asso, Hagan Etal, Pittsburgh, Pa, 15222
 Fifth Avenue Medical Assoc, Po Box 1195, Moon Township, Pa, 15108
 Fifth Third Bank 1st Placement, Horsham, Pa, 19044
 Fifth Third Bank Ofne Ohio, And Eugene E Ebeck, Pittsburgh, Pa, 15229
 Fifty Two Hundred Hazel Ave Block Club, 5219 Hazel Ave, Philadelphia, Pa, 19143
 Figas Carol L, Pa
 Figel Dorlaie, 2466 Saunders Station Road, Monroeville, Pa, 15146
 Figueroa Mary, 2407 Marshall Road, Upper Darby, Pa, 19082
 Figlin Marilyn S, 7127 Kinared Street, Phila, Pa, 19149-1132
 Figlin Stephen R, 7127 Kinared Street, Phila, Pa, 19149-1132
 Figueroa Aaron J, 4722 E Roosevelt Blvd, Philadelphia, Pa, 19124
 Figueroa Amaline, 431 East Diamond Ave., Hazleton, Pa, 03/01-185
 Figueroa Carlos E, 1 Makefield Road Apt C113, Morrisville, Pa, 19067-0000
 Figueroa Dave, C/O Carmen Ramos, Philadelphia, Pa, 19104
 Figueroa Diaz Hector L, 29 E Broad St, Telford, Pa, 18969-1729
 Figueroa Elio, 9600 Milnor St, Philadelphia, Pa, 19114
 Figueroa Evelyn, 1342 Bleigh Av Apt 3, Philadelphia, Pa, 19111
 Figueroa Gonzalez Dick, 567 S Fourth St, Chambersburg, Pa, 17201
 Figueroa Ivan, 2932 Reese Street, Philadelphia
 Figueroa Janet, 734 N 7th St Apt 3, Allentown, Pa, 18102
 Figueroa Luis A, Po Box 1202, Allentown, Pa, 18105-1202
 Figueroa Oscar F, 410 Howard Ave, Lancaster, Pa, 17602
 Figueroa Ramon, Apt 3, Bethlehem, Pa, 18015
 Figueroa Stephen, 801 Willowpenn Drive, Southampton, Pa, 18966
 Figueroa Wanda, 2441 North 10 St, Phila, Pa, 19133-1614
 Figueroa William, 1115 Tilgham St, Allentown, Pa, 18102-0000
 Figura Dolores E, 417 Bella Vista Dr, Johnston, Pa, 15904-2257
 Figurel Charles L, 120 Hazen Ave N, Ellwood City, Pa, 16117
 Figurelle Elizabeth A, 373 Glengarry Lane, State College, Pa, 16801
 Figurelle Wayne F, 373 Glengarry Lane, State College, Pa, 16801
 Fioc, Fbo Robert L Price, Bethlehem, Pa, 18018
 Fiius & Mclucas Reporting Services, 1427 East Market St, York, Pa, 17403
 Fike Alda M, 206 Ridge Ave Apt 2, Altoona, Pa, 16602-2948
 Fike Helen A, C/O Mary Gamunev, J, Jarvisjt
 Fike Larry S, Po Box 94, Meshoppen, Pa, 18630
 Fike Robert, Hopwood, Pa, 15445
 Fike Susan C, P O Box 94, Meshoppen, Pa, 18630
 Fike Theresa A, 960 W Water St, Bellefonte, Pa, 16823
 Fikioris William, 3 Hill Spur Road, Kennett Square, Pa, 19348
 Fila Karen M, 119 Reading Ave, Williamsport, Pa, 17701-4173
 Filano James, 319 Maple Ave, Drexel Hill, Pa, 19026
 Filante Margaret S, 60 E Cathedral Rd Apt A415, Philadelphia, Pa, 19119
 Filante William J, 60 E Cathedral Rd Apt A415, Philadelphia, Pa, 19119
 Filbert George H, 6332 N Woodstock St, Philadelphia, Pa, 19138
 File Dona L, 4945 Rubicam St, Philadelphia, Pa, 19144-1808
 File Safe Inc, 2001 Gehman Rd, Kulpsville, Pa, 19443
 File Select Corpor
 Fileds Theresa, 10615 Lynberg Av, Pittsburg, Pa, 15235
 Filek Lillian, 3 Ayers St, Pittsburgh, Pa, 15213-4253
 Filer Auto Body, 248 College Garden Apts, Slippery Rock, Pa, 16057
 Filer William L, 4337 Hilldale Rd, Reading, Pa, 19606
 Files Denise, 1280 Taylor Drive, Langhorne, Pa, 19047
 Filipelli Annie, 168 Third, Monessen, Pa, 15062
 Filipkowski Stephen A, 12453 Lake Rd, North East, Pa, 16428-3544
 Filipovits Jeffrey R, 5119 Cherryville Road, Northampton, Pa, 18067
 Filippo Didiano, 531 Lenora Street, Pittsburgh, Pa, 15206-2615
 Filius And Mclucas, 1427 E Market St, York, Pa, 17403
 Filizzi Stephen E, 806 Locust St., Columbia, Pa, 17512
 Filler William, 811 Elizabeth Street, Pittsburgh, Pa, 15221
 Fillgrove John S, 716 W 1st St, Oil City, Pa, 16301-3028
 Filliatreault B D, 333 Cass Avenue, Monochest, Pa
 Fillman Richard, 451 Whitetail Lane, Jersey Shore, Pa, 17740
 Fillmore Dianna L
 Fillmore Randall S, W Whiteland, Pa, 19341
 Fillo J V, 419 E Carson St, Pittsburgh, Pa, 15203-0000
 Film Tech Inc, 2449 Golf Road, Philadelphia, Pa, 19131
 Filmtech Corp, 2121 Southwest 31st Street, Allentown, Pa, 18103
 Filosa Robert J Md, Po Box 38049, Philadelphia, Pa, 19140-0000
 Filsaime Ronald, 6006 Jefferson Street, Philadelphia, Pa, 19151
 Filson Annie, 51c Crawford Village, Mckeesport, Pa, 15132-1751
 Filson David R, 219 School St, Pleasantville, Pa, 16341
 Filson Tracy L
 Filterfresh
 Financial Adjusters, 1634 Mearthur Rd, Whitehall, Pa, 18052
 Financial Adjusters I, P O Box 266, Whitehall, Pa, 18052
 Financial And Tax Cons, Financial & Tax Cons., Washington, Pa, 15301
 Financial Collection Agencies, C/O Fca Intl Ltd
 Financial Credit Svc
 Financial Exchange Co, 3148 N Broad St, Philadelphia, Pa, 19132
 Financial Group, 5010 Ritter Street Suite 119, Mechanicsburg, Pa
 Financial Keystone, 1 W Market St, Schuyl Haven, Pa, 17972
 Financial Keystone Mortgage Corp, Isaoa, Lancaster, Pa, 17604-7748
 Financial Planning Concepts Inc, 9 Rohr Dr, Doylestown, Pa, 18901
 Financial Plnng Concepts, Pa
 Financial Real Or Network Rental Accou, Address Undeliverable 07 26 00
 Financial Recoveries
 Financial Relations Board, Horsham, Pa, 19044
 Financial Services Inc, Fort Washington, Pa, 19034-3101
 Financial Trust Bank, No Address Ckg 0000000000000, Altoona, Pa, 00000
 Financial Trust Comp, 1415 Ritner Highway Po Box 22, Carlisle, Pa, 17013
 Finberg Arne, 1136 W Warren Rd, West Chester, Pa, 19382
 Finberg Jacqueline M, 7917 Farnsworth Street, Philadelphia, Pa, 19152-3433
 Finberg Joan, 1136 W Warren Rd, West Chester, Pa, 19382
 Finch Alice, 6012 Drexel Rd, Philadelphia, Pa, 19131-0000
 Finch Edwin, 2400 Chestnut St Apt 1604, Philadelphia, Pa, 19103
 Finch Jonathan, 5215 Hazel Avenue, Philadelphia, Pa, 19143
 Finch Margaret B, 607 Riverwoods Way, Bethlehem, Pa, 18018
 Finch Michelle, 5326 Brown St, Pittsburgh, Pa, 15224
 Finch Ryan, Pittsburgh, Pa
 Finch Spencer, 2400 Chestnut St, Philadelphia, Pa, 19103-0000
 Finch Timothy A, 6634 Jackson St, Pittsburgh, Pa, 15206
 Finch Tyree, Apt D, Philadelphia, Pa, 19145
 Finck Christopher, 264 Austin Drive, Grantville, Pa, 17028
 Findlay B A, Rr1 Box 1147, Dingmansferry, Pa, 18328
 Findley Lita H
 Findley Robert L
 Fine Abraham, 1127 Wellington St, Philadelphia, Pa, 19111-4238
 Fine Catherine, 921 Penlyn Blue Bell, Blue Bell, Pa, 19422
 Fine Catherine, Bensalem, Pa, 00000-0000
 Fine Line Homes, 5520 Derry Street, Harrisburg, Pa, 17111
 Fine Line Restoration, 535 Mount Rock Road, Newville, Pa, 17241
 Fine Lisa C, 7235 Rupert Street, Philadelphia, Pa, 19149
 Fine Maass Beth, 205 Hillcrest Ave, State College, Pa, 16803
 Fine Peggy J, Cloverleaf Vge, Pittsburgh, Pa, 15236
 Fine Philip E, 1291 N Bradford Rd, Yardley, Pa, 18940-3719
 Fine Rosemary
 Finegan Dustin E, Md, 0
 Finefrock Jack C, 377 Red Pine Circle, Tionesta, Pa, 16353-4123
 Finefrock Shirl A, 1325 Rohrerstown Road, Chambersburg, Pa, 17021
 Finegan Mary K
 Finegan William A, 15068 Kelvin Ave, Philadelphia, Pa, 19116
 Finella Alexander, 710 Butler St, Dummore, Pa, 18512
 Finelli Lorraine, 3 Glenfield Ct, Easton, Pa, 18045
 Finelli Lorri G Do, Willow Grove, Pa, 19090
 Finelli Roland, 747 Sunset Rd, Claysville, Pa, 15323-1030
 Finelli Rosemary
 Fineman David A, Insurance U A 11 13 75, Phila, Pa, 19107-0000
 Fineman David A Tfor, 1314 Chestnut St 6th Fl, Philadelphia, Pa, 19107-4506
 Fineman Irvin, Insurance U A 11 13 75, Phila, Pa, 19107-0000
 Fineman Jay B, 6803 Emlen Street Apt #36, Philadelphia, Pa, 19119-2635
 Fineman Jay B, 6803 Emlen Street Apt 36, Philadelphia, Pa, 19119-2635
 Fineman Marcha, 1314 Chestnut St 6th Fl, Philadelphia, Pa, 19107-4506
 Fineman Marcia, C/O David A Fineman, Phila, Pa, 19107-4506
 Fineran Kerrie R
 Fines William H Jr, Butler Pike Rd 2, Glenshaw, Pa, 15116
 Finesse Auto Sales, Route 30, Latrobe, Pa, 15650
 Finestone Sadye H, 605 Webb Road, Elkins Park, Pa, 19027
 Finete Michael, 805 Deep Lake Drive, Cranberry Twp, Pa, 16066-0000
 Finfrock Garnet B, Rr 3, Grand Valley, Pa, 16420
 Finger Hut
 Finger Scott, 9810 Lawson Dr, Morrisville, Pa, 19067-6121
 Fingeret Polldok Etc
 Fingerhut
 Fingerhut Sherrie Cust, 383 Lake Side Rd, Ardmore, Pa, 19003-0000
 Fingerhut Stuart, 383 Lake Side Rd, Ardmore, Pa, 19003-0000
 Fingerote Harriet, 1819 Delancey Street, Philadelphia, Pa, 19103
 Fingrud Craig N, 7703 Richard St, Philadelphia, Pa, 19152-0000
 Finish Line Collision, 609 Chester Pike, Prospect Park, Pa, 19076-0000
 Fink Alan L, C/O Sms, Malvern, Pa, 19355
 Fink Alice Berry, 845 Dale Rd, Meadowbrook, Pa, 19046-0000
 Fink Amanda J, 732 S Bancroft Street, Philadelphia, Pa, 19146
 Fink Ann D, 74 Conwell St, Wilkes Barre, Pa, 18702-2115
 Fink Betty A, Main, Eggpt, Pa
 Fink Candace M, 766 W Market St, York, Pa, 17404
 Fink Cora J, 719 Jesup, York, Pa, 17403
 Fink David, 201 East Pittsburgh St, Greensburg, Pa, 15601
 Fink Deborah, 113 Road Island Ext, Alliquippa, Pa, 15001
 Fink Donald G, 845 Dale Rd, Meadowbrook, Pa, 19046-0000
 Fink Elizabeth, 1510 W Liberty St, Allentown, Pa, 18102
 Fink Ellen
 Fink Eva V, Rd 2 Box 737, Thomasville, Pa, 17364-9614
 Fink Gloria S, 605 Beechwood Dr, Havertown, Pa, 19083-2613
 Fink James, 819 Jefferson Ave, Scranton, Pa, 18510
 Fink Jeanne D, 2012 Kemmerer St, Bethlehem, Pa, 18017-4832
 Fink Jeannette L, 823 Flintlock Ridge Rd, Mechanicsburg, Pa, 17055
 Fink John, Po Box 144, Tioga, Pa, 16946
 Fink Karen, 419 Temple Road, Monaca, Pa, 15061
 Fink Kathryn A, No 6th, Bally, Pa, 19503
 Fink Kenneth W, 4554 E Main Street, Emmaus, Pa, 18049-0000
 Fink Loretta, 4047 Mintwood St, Pittsburgh, Pa, 15224-1455
 Fink Mabel, 541 Canal Rd Ext, York, Pa, 17402
 Fink Marie D, 457 Bedford Ave, Rochester, Pa, 15074-2303
 Fink Peter A, 4749 Baum Blvd, Pittsburgh, Pa, 15213-1320
 Fink Richard, 541 Canal Rd Ext, York, Pa, 17402
 Fink Richard R, 3998 Thistle Lane, Doylestown, Pa, 18901
 Fink Roxanne B, Rd 2 Box 737, Thomasville, Pa, 17364-9614
 Fink Sadonna M, 3760 Woodley Hollow Rd, Montoursville, Pa, 17754-0000
 Fink Shawn A, Rt 22, Delmont, Pa, 15626
 Fink Steven, 207 Knapp Road, Lansdale, Pa, 19446-0000
 Fink T Mark, P O Box 482, Phoenixville, Pa, 19460-0482
 Finkbiner John, 2104 Brandywine St, Philadelphia, Pa, 19130
 Finkel Abram R, C/O Lois Frieder, Rydal, Pa, 19046
 Finkel Dorothy, C/O Lois Frieder, Rydal, Pa, 19046
 Finkel Dorothy, S Fisher 2500 Liberty Pl, Philadelphia, Pa, 19103
 Finkel Elizabeth, 400 Balderston Drive, Exton, Pa, 19341
 Finkel Herbert A, 9896 Bustleton Rd, Phila, Pa, 19115-5204
 Finkel Jodi, 121 Chinaberry Drive, Lafayette Hill, Pa, 19444
 Finkel Reba, 3110 Harrison Ave, Reading, Pa, 19605
 Finkelstein Bessie Mrs
 Finkelstein Bessie Mrs, 1610 Strahle St, Philadelphia
 Finkelstein B, 17 Penn Valley Rd, Levittown, Pa, 19054
 Finkelstein Bernice, 7645 Woodcrest Ave, Philadelphia, Pa, 19151-2703
 Finkelstein Bessie
 Finkelstein Estelle, 121 S Broad St Ste 1700, Phila, Pa, 19107
 Finkelstein Jodi, 7645 Woodcrest Ave, Philadelphia, Pa, 19151-2703
 Finkelstein Judith, 939 8th Ave, New York, Ny, 10019
 Finkelstein Minna, Undeliverable 07 21 99 Request
 Finkelstein Roxanne, 1919 Chestnut St, Phila, Pa, 19103-3401
 Finken Dolor, Box 644, Stroudsburg, Pa, 18360
 Finken Jason L, 3901 Freemansburg Ave, Easton, Pa, 18045

Finkey Barry, 1822 Strasburg Rd, Coatesville, Pa, 19320
 Finklea Tyrone W, 2920 French Street, Philadelphia, Pa, 19121
 Finkleman
 Finkley Raymond D, 259 Hoover St, Old Forge, Pa, 18518
 Finley Cooper, 4116 Tyson Ave, Philadelphia, Pa, 19135
 Finley Cooper, 5921 N Lawrence St, Philadelphia, Pa, 19120
 Finley Dax J, 227clearview Ave, State College, Pa, 16803
 Finley Edward
 Finley Elizabeth, 755 Fireside Road, York, Pa, 17404
 Finley Elizabeth D, 3103 Jennifer Dr, Norristown, Pa, 19401
 Finley Francis, 4116 Tyson Ave, Philadelphia, Pa, 19135
 Finley Francis, 5921 N Lawrence St, Philadelphia, Pa, 19120
 Finley Hazel A, 1402 N Felton St, Philadelphia, Pa, 19151-3805
 Finley Heather
 Finley James W, 822 Monteiro St, Pittsburgh, Pa, 15217
 Finley Jessie, West Park, Pa, 15136
 Finley Jonathan J, 51 S 3rd St, Perkaspie, Pa, 18944-1805
 Finley Michelle J, 123 Deerpath Lane, Media, Pa, 19063-0000
 Finley Stephen C, 123 Deerpath Ln, Media, Pa, 19063-0000
 Finn Elizabeth M, 2695 Winchester Dr, Pittsburgh, Pa, 15220-0000
 Finn Gerald P, 421 Garber St, Hollidaysburg, Pa, 16848
 Finn GERALYN M, 27 Edward Rd, Watertown, Ma, 02172-21
 Finn James T, W View Apts Apt A-6, Ebensburg, Pa, 15931
 Finn Joseph, 2905 Tyson Ave, Pa, 19149
 Finn Lawrence W, 541 Colonial Drive, East Greenville, Pa, 18041
 Finn Mary I, 2nd Floor, Scranton, Pa, 18505
 Finn Timothy, 382 Donofrio Dr, Downingtown, Pa, 19335
 Finnaren Haley, 901 Washington St, Conshohocken, Pa, 19428
 Finnegan Brian, 1406 S 28th Street, Philadelphia, Pa, 19146-3703
 Finnegan Christine, 1406 S 28th Street, Philadelphia, Pa, 19146-3703
 Finnegan Elizabeth, 808 Springlawn Dr, Media, Pa, 19106-0000
 Finnegan James T, Po Box 182, Mount Pocono, Pa, 18344
 Finnegan John F, 1020 Second Ave, Media, Pa, 19063
 Finnegan Kevin J, Box 8a, Long Pond, Pa, 18334
 Finnegan Margaret M, 1240 South 29th St, Philadelphia, Pa, 19146-3616
 Finnegan Timothy, 312 W Packer Ave., Bethlehem, Pa, 04/27-/194
 Finnegan Zachary, Pa
 Finnell Calvin, Fl 3, Phila, Pa, 19121
 Finnell Margaret L, 7808 Lincoln Dr, Philadelphia, Pa, 19118
 Finnells Auto Body Inc, 3017 Rte 413, Bristol, Pa, 19007
 Finnen Mark S, Rd 1 Box 5067, Grantville, Pa, 17028
 Finneran Martin J, P O Box 36, Lake Ariel, Pa, 18436
 Finneran Martin J, P O Box 36, Lake Ariel, Pa, 18436-0036
 Finnerty Barbara A, 2317 Forest Dr, Pittsburgh, Pa, 15235-0000
 Finnerty Helen M, 5311 Glenlock St, Philadelphia, Pa, 19124-1521
 Finnerty Mark S, P O Box 363, Lancaster, Pa, 17601
 Finney Lassie, 324 East 13th Ave, Homestead, Pa, 15120
 Finney Richard, 1907 Dartmouth St, Camp Hill, Pa, 17011
 Finney Therese, 1907 Dartmouth St, Camp Hill, Pa, 17011
 Finnicun Doris J, Rr 1, Auburn, Pa, 17922
 Finniff Michael T, Po Box 354, Zullinger, Pa, 17272-0354
 Finns News Agency, 216 Mill St, Danville, Pa, 17821
 Finocchio Richard A, 327 Fairhill Rd, Hatfield, Pa, 19440
 Finocchio Tracy L, 327 Fairhill Rd, Hatfield, Pa, 19440
 Finster Dorothy Anne, 714 Carlisle St, Hanover, Pa, 17331-0000
 Finster Dorothy Anne, 714 Carlisle St, Hanover, Pa, 17331-1701
 Finster Thomas C Cust, 714 Carlisle St, Hanover, Pa, 17331-1701
 Finster Thomas C Custodian, 714 Carlisle St, Hanover, Pa, 17331-0000
 Fiocca Emanuel R, 1233 Agnew Dr, Drexel Hill, Pa, 19026
 Fiol-Silva Zoraïda Md, Philadelphia, Pa, 19107
 Fiore Carmelo, 1127 Mifflin St, Philadelphia, Pa, 19148-2109
 Fiore Corporation, 210 E Main St, Norristown, Pa, 19401-0000
 Fiore Joanna, 1989 Hemlock Farms, Hawley, Pa, 18428
 Fiore Karen, C O Stephen Bruccoleri, Philadelphia, Pa, 19103
 Fiore Mario, 1218 Victoria Lane, West Chester, Pa, 01/21-/195
 Fiore Silvana, 1618 Woodmere Way, Havertown, Pa, 19083
 Fiorello Rose M, Regency South Shore, Erie, Pa, 16505-2548
 Fiorello Anthonio & The Original I, Po Box 38, Mount Union, Pa, 17066
 Fiorentino Louis, 418 Exton Road, Hatboro, Pa, 19040-2340
 Fiorentino Dea, 169 Simons Dr, Yardley, Pa, 19067
 Fiorini Ryan W, Pa
 Fiorvanti Christine C, 200 Ford Stret, Conshohocken, Pa, 19428-2918
 Fiorvanti Francis J, 200 Ford Stret, Conshohocken, Pa, 19428-2918
 Firce Martin G, Goodside Ave, Bristol, Pa, 19007
 Firdausi Bey
 Fire Alarm Service Technology, 1408 Lake St, Elmira, Ny, 14901
 Fire Insurance Excha
 Firearms Broker, 615 Southern Dr, West Chester, Pa, 19380
 Firedex Inc, 3312 Johns Ct, Bensalem, Pa, 19020
 Firedex Of Butler Inc, 471 Cherry Court, Pittsburgh, Pa, 15237-2607
 Firemans Fund, Po Box 371448, Pittsburg, Pa, 15250
 Firemans Fund Ins. Co, Po Box 55254, Lehigh Valley, Pa, 18002
 Firemans Fund Insurance Co, C/O Firemans Fund Ins Co
 Firemans Fund Insurance Company, Pa, 19192
 Firestone Amy, 435 N State St, Ephrata, Pa, 17522
 Firestone Connie A, 220 Main St, Denver, Pa, 17517-1614
 Firestone John C, 220 Main St, Denver, Pa, 17517-1614
 Firestone Lori A, 2772 Pine View Dr, York, Pa, 17404
 Firestone Ronald W., 17467 E. Rice Circle Apt D, Aurora, Co, 80015
 Firestone Tire & Auto, 9602 Bustleton Ave, Philadelphia, Pa, 19115-0000
 Firestone Tire & Service Cente, 777 Middletown Blvd, Langhorne, Pa, 19047
 Firhaz Co, Wppss, 00000-0000
 Firkser Benjamin, 412 Werner Ave, Glenolden, Pa, 19036
 Firlik Michael, 191 Debbie Drive, Drums, Pa, 18222-1110
 Firm Rozier L, Horsham, Pa, 19044
 Firman May M, 209 E Comly St, Phila, Pa, 19120
 Firman Peggy Lee, 786 Branch Dr, Havertown, Pa, 16035-0000
 Firmstone Louise, 701 703 Court Street, Honesdale, Pa, 18431-0000
 Firserv Securities Inc, 1 Commerce Sq, Philadelphia, Pa, 19103
 Firserv Securities Inc, 2005 Market St, Philadelphia, Pa, 19103-7042
 First, 41 S Market St, Elizabethtown, Pa, 17022-2308
 First Amendment Coalition Of Pennsylvan, C/O Leonard Brown Treasurer, Yardley, Pa, 19067
 First American Credco, Horsham, Pa, 19044
 First American National Bank, Pa, 0000
 First American Title Ins Co, Re Richard Patricia Bidlake, Pittsburgh, Pa, 15237
 First American Title Insurance, 5700 Corporate Drive S, Pittsburgh, Pa, 15237
 First Bank Of Leechburg, 126 N Maple Ave, Greensburg, Pa, 15601
 First Baptist Church, Pa
 First Baptist Church Of Guanare In Venes
 First Brands Corp, P O Box 640910, Pittsburgh, Pa, 15264-0910
 First C Physicians, Horsham, Pa, 19044
 First C Physicians C, Horsham, Pa, 19044
 First Capital, Enterprises Inc, York, Pa, 17404
 First Capital Brokerage Serv, Po Box 866, York, Pa, 17405
 First Capitol Bank, 2951 Whiteford Rd, York, Pa, 17402
 First Captial Brokerage Services, 101 S George St, York, Pa, 17405
 First Card Services Jo, Po Box 5550, Garden City, Ny, 11530
 First Card Visa Care Of Loss, Po Box 5550, Garden City, Ny, 11530
 First Card Visa Care Of Loss P, Po Box 5550, Garden City, Ny, 11530
 First Card Visa Care Of Loss Pr, Po Box 5550, Garden City, Ny, 11530
 First Chicago Bank Cust, 984 Hunt Dr, Yardley, Pa, 19067-4246
 First Choice Chiropractic Neuro
 First Choice Services Inc, 1010 E Drinker St, Dunmore, Pa, 18512
 First Choice Services Inc, Dba Firedex 4501 Crackersport, Allentown, Pa, 18104
 First Citizen National Bank, Its Succ And Or Assign Atima, Mansfield, Pa, 16933-1507
 First Citizens National Bank, 15 S Main Street, Mansfield, Pa, 16933
 First Class Maint & Serv Inc, C/O John Beztz, Pittsburgh, Pa, 15243-1556
 First Clearing Cust, 101 W Country Club Ln, Wallingford, Pa, 19086-6506
 First Coast Meat & Seafood Llc, Att Tom Junod, Bala Cynwyd, Pa, 19004-1130
 First Columbia Bank & Trust, Pa, 0000
 First Commonweath, Po Box 400, Indiana, Pa, 15701-0400
 First Commonwealth Bank, 363 E Fifth St, Emporium, Pa, 15834
 First Commonwealth C U, 450 Union Blvd, Allentown, Pa, 18109
 First Commonwealth Investment Grou, 1 Independence Mall, Philadelphia, Pa, 19106
 First Company The, Po Box 1268, Williamsport, Pa, 17703
 First Consulting Group, 575 E Swedesford Rd Suite, Berwyn, Pa, 19087
 First County Bank, 1800 Street Road Suite 210, Warrington, Pa, 18976
 First Cphysicians, Horsham, Pa, 19044
 First Data Investor Svs Group, C/O Copeland Companies, Mechanicsburg, Pa, 17055
 First Data Merchants Svc Corp, 488 Norristown Rd, Blue Bell, Pa, 19422
 First Development Corp, C/O Dale Demarco, Erie, Pa, 16502
 First Energy, 76 S Main St, Akron, Pa, 44308
 First Equity Mortgage
 First Federal S&L Associa, 647 3rd St, Beaver, Pa, 15009-2115
 First Fidelity Enterprises
 First Fidelity Leasing Group, 1255 Drummers Lane, Wayne, Pa, 19087
 First Fidelity Lsng Group, Po. Box 1528, Bryn Mawr, Pa, 19010
 First Fina00000-0000
 First Financial Bank, 148 Chester Court, Downingtown, Pa, 19335
 First General Serv Of Central Penn, 359 East Market Street, York, Pa, 17403
 First General Service, Po Box 313, Fredericktown, Pa, 15333
 First General Services, 2901 Summerville Rd, Erie, Pa, 16510247
 First H Chrchgod, 6219 Lancaster Ave, Pa, 19151
 First Health, Po Box 11925, Coraopolis, Pa, 15108
 First Health, Po Box 2000, Coraopolis, Pa, 15108-6941
 First Health, Po Box 2700, Coraopolis, Pa, 15108
 First Health, Po Box 2800, Coraopolis, Pa, 15108
 First Health, Po Box 355910, Pittsburgh, Pa, 15253
 First Health, Po Box 535935, Pittsburgh, Pa, 15253
 First Health, Po Box 535950, Pittsburgh, Pa, 15253
 First Health, Po Box 9000, Coraopolis, Pa, 15108
 First Health, Po Box 9500, Coraopolis, Pa, 15108
 First Health, Po Box 9500, Coraopolis, Pa, 15108-0000
 First Health, Pob 9500, Coraopolis, Pa, 15108-0000
 First Health Claim Dept, Po Bx 5500, Corapolis, Pa, 15108
 First Health Stratgi, Po Box 10000, Coraopolis, Pa, 15108
 First Holiday Inc, C/O D P Augustino Etal, Philadelphia, Pa, 19103
 First Horizon
 First International Life Ins Co, 3900 Burgess Pl, Bethlehem, Pa, 18017
 First Interstate Bank Mast, Horsham, Pa, 19044
 First Judge Of Bristol Cnty, C O Register Of Probate, Court House,
 First Keystone Federal S & L Assn, 22 W State St, Media, Pa, 19063-3311
 First Liberty Investment, One Independence Mall, Philadelphia, Pa, 19106-4406
 First Merit Bank Na Te, 1 Freedom Valley Drive, Oaks, Pa, 19456
 First Midwest Bank
 First Mortgage Na Federal Natl Mtg, Po Box 505, Spring House, Pa, 17477
 First National Bank Bowie
 First National Bank Of Pa, 4140 Hermitage Sq, Hermitage, Pa, 16148-0000
 First National Bank Of Rogers, C/O Bhc Securities Inc, Philadelphia, Pa, 19103-3212
 First National Bank Of West Chester, Attn Chris Blakely, West Chester, Pa, 19381
 First National Bank Trust
 First National Corpo, Attn Barry, Middlesex, Pa, 16159-4125
 First National Financial Srvc Inc, 405 East Pennsylvania Blvd, Feasterville Trevose, Pa, 19053
 First Nationwide Ban, Po Box 1575, Coraopolis, Pa, 15108
 First Nationwide Mortgage, Po Box 1575, Coraopolis, Pa, 15108
 First Nationwide Mortgage, Po Box 1575, Coraopolis, Pa, 15108-6919
 First Nationwide Mortgage Corp, Its Successors And Or Assigns, Coraopolis, Pa, 15108-6919
 First Nationwide Mortgage Corp, P O Box 1575, Coraopolis, Pa, 15108
 First Nationwide Mortgage Corp, Po Box 1575, Coraopolis, Pa, 15108-6919
 First Nationwide Mtg Corp, Po Box 1575, Coraopolis, Pa, 15108
 First Nationwide Mtge, Po Box 1575, Coraopolis, Pa, 15108
 First Natl Bk Tr Of Okctrst
 First Oriental, 5324 N. 5th Street, Philadelphia, Pa, 19120
 First Pa Homes, 7075 Bennington Woods Dr., Pittsburgh, Pa, 15237
 First Penco Tfor, C/O Corestate Bank N A, Philadelphia, Pa, 19101-7618
 First Penn Pacific
 First Penna Ins Services, Po Box 7618 Fc18148, Philadelphia, Pa, 19101
 First Pennsylvania Ia, Po Box 8068, Philadelphia, Pa, 19101
 First Philson Bank N, Po Box 220, Berlin, Pa, 15530
 First Phys Care Of Nash, Horsham, Pa, 19044

First Premier
 First Premier Credit Card
 First Presbyterian Church, 2344 Center St, Bethlehem, Pa, 18017
 First Presbyterian Congregation In Kensington, 410 E Girard Ave, Philadelphia, Pa, 19125-3306
 First Priority H, 321 Spruce St #302, Scranton, Pa, 18503
 First Priority Health, Horsham, Pa, 19044
 First Priority Health, 70 N Main St, Wilkes Barre, Pa, 18703
 First Reporting, Po Box 501, Spring Mount, Pa, 19478
 First Revenue
 First Savings Bank Of Perkasio, 15 Evelyn Ln, Quakertown, Pa, 18951-3881
 First Seneca Bank, Greensburg, Pa, 15601
 First Seneca Bank, 2827 Chartiers Ave, Pgh, Pa, 15204
 First Seneca Bank, 300 4th Avenue, Pittsburgh, Pa, 15278-0001
 First Seneca Bank Cust. Ac #3312154, Pittsburgh, Pa, 15218
 First Service Bank O, P O Box 1306, Lansdale, Pa, 19446
 First Source Parts, Horsham, Pa, 19044
 First Springmill Corporation, Two Aldwyn Center, Villanova, Pa, 19085
 First Star, 425 Larkspurt Lane, Lebanon, Pa, 17042
 First Star Bank00000-0000
 First Star Bank, Pa
 First State Health
 First State Health Plan
 First Trust, 313 6th Ave, Pittsburgh, Pa, 15222-2509
 First Trust, Attn Wm Kronmiller, Philadelphia, Pa
 First Trust, Attn: Wm Kronmiller, Philadelphia, Pa, 19111
 First Trust & Co Fbo, 30 Beard Rd, Mechanicsburg, Pa, 17055-1601
 First Trust Attn: Wm Kronmiller, 1931 Cottman Av, Philadelphia, Pa, 19111
 First Trust Bank, 4734 Ella Street, Philadelphia, Pa, 19120
 First Trust Corp Tr, 05 01 99, Robesonia, Pa, 19551-9614
 First Union, 530 Walnut St, Philadelphia, Pa, 19106-3619
 First Union 4090
 First Union Auto Finance Inc, P O Box 1528, Rosemont, Pa, 19010
 First Union Bank, 932 South Street, Philadelphia, Pa
 First Union Bank, Fbo S Powalski #1000926208, Shillington, Pa, 19607
 First Union Bank, Po Box 1528, Rosemont, Pa, 19010
 First Union Bank Fbo Charlene Heckelman
 First Union Commercial Corp, Accounts Payable, Wayne, Pa, 19087-1453
 First Union Corp, 123 S Broad St, Philadelphia, Pa, 19109
 First Union Leasing Inc Jacq, 508 Pasadena Ave, Hollywood, Pa, 19046
 First Union Mortgage Corp, Po Box 1875, Coraopolis, Pa, 15108
 First Union National Bank, Attn Joan Brickley, Philadelphia, Pa, 19121
 First Valley Bank, 1007 Butler Street Rear Apt, Easton, Pa, 18042-4707
 First Valley Bank, 339 Blaine St, Bangor, Pa, 18013-2107
 First Winthrop Properties, 1 International Pl, Boston, Ma, 2110
 Firster Michael, 1252 Dekalb Pike, Blue Bell, Pa, 19422
 Firster Pamela, 1252 Dekalb Pike, Blue Bell, Pa, 19422
 Firstmerit Bank Na, 1 Freedom Valley Dr, Oaks, Pa, 19456
 Firstrust Bank
 Firstrust Bank, 25 East City Ave, Bala Cynwyd, Pa, 19004
 Firth Cherly F, Rd 5 167g, Sinking Spring, Pa, 19608-0000
 Firth David M, Rd 5 167g, Sinking Spring, Pa, 19608-0000
 Firth Michelle M, 514diamondrd, Newtown, Pa, 18940
 Firth Vincent, 419 22nd Ave, Altoona, Pa, 16601
 Fis Intl Co Ltd, 1 Penn Ctr W, Pittsburgh, Pa, 15276
 Fiscante Nicklas D, 1421 Dagmar Ave, Pittsburgh, Pa, 15216-0000
 Fischbaugh Michael, 99 Chickasaw Avenue, Pittsburgh, Pa, 15237
 Fischel Herman, 547 E Seip Ave, Nazareth, Pa, 18064
 Fischer Albert J, 114 Vine, Jefferson Hills, Pa, 15025
 Fischer Andrew M, 236 W Lemon St, Lancaster, Pa, 00000-0000
 Fischer Andrew M, 236 W Lemon St, Lancaster, Pa, 17603-0000
 Fischer Andrew Thomas, 404 Arrowhead Trl, Sinking Spring, Pa, 19608
 Fischer Annette B Trustee, Philadelphia, Pa, 19154
 Fischer Audrey, C/O Susan Hays, Coraopolis, Pa, 15108
 Fischer Becky, 114 Vine, Jefferson Hills, Pa, 15025
 Fischer Bonnie
 Fischer Christine, 506 High Ave, Hatboro, Pa, 19040
 Fischer Denise L, 37 Williams Dr, Aston, Pa, 19014-2619
 Fischer Dorothy E, 25 W Ross St, Wilkes Barre, Pa, 18701
 Fischer Ernie, 729 Galloway Drive, Laurys Station, Pa, 18059
 Fischer Floyd B, 1201 Williams St, State College, Pa, 16801
 Fischer Harry J, 822 Stonybrook Dr, Norristown, Pa, 19403-2729
 Fischer Jay G
 Fischer Josephine, 6117 Grays Ave, Philadelphia, Pa, 19142-3207
 Fischer Julie C, 366 Glenridge, Erie, Pa, 16509
 Fischer Kathleen S, 147 Merchant St, Ambridge, Pa, 15003-0000
 Fischer Kelly, Pa
 Fischer Mangold Easton, Po Box 52, Easton, Pa, 18042-0052
 Fischer Matthew, 2320 Wallace St, Philadelphia, Pa, 19130
 Fischer Pauline S, 626 Greenmont, Greensburg, Pa, 15601-4314
 Fischer Peggy C, 403 Crest Rd, Oreland, Pa, 19075-2001
 Fischer Robert, 468 Briar Hill Rd, Springfield, Pa, 19064-2921
 Fischer Robert S, Attn Body Shop Manager, Springfield, Pa, 19064-3098
 Fischer Rose, 106 S Chestnut St, Selinsgrv, Pa, 17870
 Fischer Rose, 122 Delancy St, Philadelphia, Pa, 19106-4303
 Fischer Stephen E, 238 Bailey St, New Cumberland, Pa, 17070
 Fischer Timothy M, Md, 0
 Fischetti J, 1717 Arch Street, Philadelphia, Pa, 19103
 Fischetti Joseph Anthony, 106 Grandview Boulevard, Wyomissing, Pa, 19610
 Fischhoff Baruch Cust, 1437 Denniston Ave, Pittsburgh, Pa, 15217-1332
 Fischhoff Emanuel, 3108 Markle Rd, Norristown, Pa, 19403
 Fischhoff Ilya Reuben, 1437 Denniston Ave, Pittsburgh, Pa, 15217-1332
 Fiscus Alfred D, 720 Ogden Ave, Clearfield, Pa, 16830-2150
 Fiscus Edison Jr E, Rr 1 Box 41e, Kittanning, Pa, 16201
 Fiserv, 601 General Washington Ave, Norristown, Pa, 19403
 Fiserv, Attn Network Bng, Phila, Pa, 19106
 Fiserv Inc, 701 Market St, Philadelphia, Pa, 19106
 Fiserv Inc, Untd Ntnl Bnk-Isdn, Philadelphia, Pa, 19106
 Fiserv Investor Service, One Commerce Sq, Philadelphia, Pa, 19103
 Fiserv Sec, 2005 Mkt St Ste 1200, Philadelphia, Pa, 19103-7008
 Fiserv Sec Inc, Attn Mut Funds Dept, Philadelphia, Pa, 19103-1443
 Fiserv Securities, 2005 Market St One Commerce Sq, Philadelphia, Pa, 19103-3212
 Fiserv Securities, A/C 4585820 Attn Mutual Fds, Philadelphia, Pa, 19103
 Fiserv Securities, One Commerce Square, Philadelphia, Pa, 19103
 Fiserv Securities Inc, 1 Commerce Sq, Philadelphia, Pa, 19103
 Fiserv Securities Inc, 1 Commerce Square, Philadelphia, Pa, 19103-7042
 Fiserv Securities Inc, 2005 Market St, Philadelphia, Pa, 19103
 Fiserv Securities Inc, 2005 Market St, Philadelphia, Pa, 19103-7042
 Fiserv Securities Tfor, 205 Market St 12th Floor, Philadelphia, Pa, 19106-4502
 Fiserv Securities, 1 Commerce Sq, Philadelphia, Pa, 19103-7042
 Fisfis Nick S, 5504 Annetta Dr, Bethel Park, Pa, 15102-0000
 Fisfis Virginia M, 5504 Annetta Dr, Bethel Park, Pa, 15102-0000
 Fish Dane A, 715 N Vine St, Shamokin, Pa, 17872
 Fish Elizabeth Link Estate, Elizabeth Ann Welty Execu, Sewickley, Pa, 15143
 Fish Ida, 112 Lewis Rd., Havertown, Pa, 19083
 Fish Joel, 2285 Cross Rd, Glenside, Pa, 19038
 Fish Morton D, 112 Lewis Rd., Havertown, Pa, 19083
 Fish N Fun Boat Sales Inc, 386 Lincoln Hwy, Fairless Hills, Pa, 19030
 Fish Peter E, Po Box 303, Blue Bell, Pa, 19422
 Fish Rebecca J, 3505 Elizabeth Ct Montgomery, Norht Wales, Pa, 19454
 Fish Sylvan, 112 Lewis Rd., Havertown, Pa, 19083
 Fishaldo James, 1138 Mount Laurel Ave, Temple, Pa, 19560
 Fishbaugh Construction Co Inc, Horsham, Pa, 19044
 Fishbein Jacqueline, 708 Cherry Cir, Wynnewood, Pa, 19096
 Fishburn Eugene M, 1324 S Cleveland St, Philadelphia, Pa, 19146
 Fishell Blair Jr, 3121 Walnut Ave, Altoona, Pa, 16601
 Fishell Mary, 3121 Walnut Ave, Altoona, Pa, 16601
 Fishell Willi, 75 Park Ave, Pittsburgh, Pa, 15229
 Fisher Alan, 2408 French St Apt 2, Erie, Pa, 16503
 Fisher Alan C, 2408 French St Apt 2, Erie, Pa, 16503
 Fisher Albert, 1722 Morris St, Philadelphia, Pa, 19145
 Fisher Alice, 891 Glenbrook Ave, Bryn Mawr, Pa, 19010-0000
 Fisher And Associates, Pob 597335 004, Pittsburgh, Pa, 15250
 Fisher Andrew Chaim, 301 Haverford Rd, Wynnewood, Pa, 19096
 Fisher Anne E, 604 S. American Street, Philadelphia, Pa, 19147
 Fisher Arlene, 142 Convaire Dr, Moon Township, Pa, 15108
 Fisher Arthur G, 20 E Madison St, Greencastle, Pa, 17225
 Fisher Auto Parts, 1801 Susquehanna Trail North, York, Pa
 Fisher Benuel S, 810 Deiter Road, Strasburg, Pa, 17579-9754
 Fisher Bertha, C/O Mildred Cohen, Rydal, Pa, 19046
 Fisher Big Wheel, 533 Wampum Ave, Ellwood, Pa, 16117
 Fisher Brenda M, 115 Macdade Road, Phoenixville, Pa, 19460
 Fisher C Donald Estate Of, C/O J Howard Langdon Esquire, Muncy, Pa, 17756
 Fisher Callie, 9 Hampton Avenue, Narbeth, Pa, 19072
 Fisher Catherine H, B111 Granite Farms Estates, Wawa, Pa, 90631-0000
 Fisher Clarence R, 821 Messiah Village, Mechanicsburg, Pa, 17055-2015
 Fisher Claude
 Fisher Curtis, C/O Victoria Fisher, Philadelphia, Pa, 19132
 Fisher Daniel W, 3301 Harrison Ave, Reading, Pa, 19605-1614
 Fisher Dennis, 6063 Library Road Apt. 1, Bethel Park, Pa, 15102
 Fisher Donald R, 2021 Gap Road, Allenwood, Pa, 17810
 Fisher Elmer, 88 South Kinzer Road, Kinzers, Pa, 17535
 Fisher Erin N, 18 Pine Street 2nd Floor, Steelton, Pa, 17113-0000
 Fisher Eugene P, 325 E Pitt St, Bedford, Pa, 15522-1440
 Fisher Fannie F, 810 Deiter Rd, Strasburg, Pa, 17579-9754
 Fisher Foster W, R D 2, Latrobe, Pa, 15650-9427
 Fisher Fred H Cust, 1349 Quail Hollow Road, Harrisburg, Pa, 17112
 Fisher Frederick, Suite 1407, Phila, Pa, 19103
 Fisher George, 2701 N Broad Street, Philadelphia, Pa, 19132
 Fisher George E
 Fisher George E, 1200 Bellrau, Pittsburg, Pa, 15112
 Fisher Gerald, 110 Barney St, Wilkes Barre, Pa, 18702-3504
 Fisher Geraldine E
 Fisher Gertrud, 19th And Lombard Sts, Philadelphia, Pa, 19146
 Fisher Grace, 11 Ashburg Drive, Mechanicsburg, Pa, 17055
 Fisher Grace I
 Fisher Healthcare, Pittsburgh, Pa, 15250-0000
 Fisher Helen, 6837 Guyer Ave, Philadelphia, Pa, 19142
 Fisher Helen, C/O Evangeli Cal Manor, Phila, Pa, 19152
 Fisher Helen M, 218 Wilshire Boulevard, Johnstown, Pa, 15905
 Fisher James W Jr, 4276 Church View Rd, Emmans, Pa, 18049-9544
 Fisher Jane E, Box 4335, Bethlehem, Pa, 18018-0335
 Fisher Jane E, P O Box 2865, Bethlehem, Pa, 18018
 Fisher Jane E, P O Box 4335, Bethlehem, Pa, 18018
 Fisher Jane E, P O Box 4335, Bethlehem, Pa, 18018-0000
 Fisher Jane E, Po Box 4335, Bethlehem, Pa, 18018-0335
 Fisher Jason, 402 South 3rd Avenue, West Reading, Pa, 19611
 Fisher Jerrel, 27 E Collom St W 62, Lafayette Hill, Pa, 19444-0000
 Fisher John, 224 Felton Ave, Sharon Hill, Pa, 19079
 Fisher Joseph E, 820 Wells Rd, Phoenixville, Pa, 19460-2635
 Fisher Judith, 50 Bonanza Dr, Washington, Pa, 15301
 Fisher Kasey
 Fisher Katherine, 1144 E 8th Ave Apt 1, Munhall, Pa, 15120
 Fisher Keith, Philadelphia, Pa, 19147-1801
 Fisher Kevin W, 1072 4th Street Ext, Charleroi, Pa, 15022
 Fisher Levi M, 401 Fulton Rd, Oxford, Pa, 19363-3039
 Fisher Linda, 1919 Chestnut Street, Phila, Pa, 19103-0000
 Fisher Loring S, Po Box 22255, Lehighvalley, Pa, 18002-0000
 Fisher Marcy, 321 Carbon St, Weatherly, Pa, 18255
 Fisher Margaret, 4853 N Bouvin St, Germantown, Pa
 Fisher Marianne S, 820 Wells Rd, Phoenixville, Pa, 19460-2635
 Fisher Marilyn C, 329 Scenic Dr, Mechanicsburg, Pa, 17055-5163
 Fisher Marion E, 3512 Webster Ave, Pittsburgh, Pa, 15219
 Fisher Mark, 64 Marley Ct, Irwin, Pa, 15642-9645
 Fisher Martha C, 2309 W Fifth, Philadelphia, Pa, 19104
 Fisher Marvin D, 2381 Flagstaff Dr, Export, Pa, 15632
 Fisher Mary
 Fisher Mary A, 41 S Main Street, Middleburg, Pa, 17842-0000
 Fisher Matthew, P.O. Box 236, Point Pleasant, Pa, 18950
 Fisher Matthew J., P.O. Box 236, Point Pleasant, Pa, 18950
 Fisher Morton P, C/O Ballard Spahr Andrew & Ing, Philadelphia, Pa, 19103
 Fisher Naomi S, 703 North Wilbur Ave, Sayre, Pa, 18840-0000
 Fisher Natasha W, 1009 E Lehman St, Lebanon, Pa, 17046
 Fisher Neil M, Edinburg Eh106qh, United Kingdom

Fisher Phillip Cust, 9 Hampton Avenue, Narbeth, Pa, 19072
 Fisher Ralph B, 2221 Harrison Ave, Avalon, Pa
 Fisher Ray, 3227 N 2nd St, Harrisburg, Pa, 17110
 Fisher Raymond S, 48 S Sterley St, Shillington, Pa, 19607
 Fisher Rebekah, 307 Longfellow Dr, Lancaster, Pa, 17602
 Fisher Richard E, 705 Sherwood Rd, New Cumberland, Pa, 17070-0000
 Fisher Robert, 1125 Old York Rd, Abington, Pa, 19001
 Fisher Robert L, 3730 Cold Springs Rd, Huntingdon, Pa, 16652
 Fisher Robert R, R D 2 Box 118, Williamsburg, Pa, 16693-9802
 Fisher Roderick M
 Fisher Ruth, 19 John Street, Carnegie, Pa, 15106
 Fisher Sabrina, 429 W Jackson St, York, Pa, 17403-3531
 Fisher Safety American, 2000 Parkway Dr, Pittsburgh, Pa, 15257
 Fisher Sally A
 Fisher Samantha J, 1349 Quail Hollow Road, Harrisburg, Pa, 17112
 Fisher Scientific, 2000 Park Lane, Pittsburgh, Pa, 18275
 Fisher Scientific, P O Box 360153, Pittsburgh, Pa, 15250-6153
 Fisher Scientific Co
 Fisher Scientific Co Llc, 2000 Park Lane Dr, Pittsburgh, Pa, 15275
 Fisher Scientific Co Llc, 2000 Park Lane Dr, Pittsburgh, Pa, 15275112
 Fisher Scientific Company, Dept 597160-001, Pittsburgh, Pa, 15250-6153
 Fisher Scientific Company, Po Box 1768, Pittsburgh, Pa, 15230
 Fisher Scientific Company Llc, Po Box 360153, Pittsburgh, Pa, 15250
 Fisher Sean J, Pa
 Fisher Seth
 Fisher Sherbie, Pa
 Fisher Simon C, 110 Harvard Rd, Port Matilda, Pa, 16870-0000
 Fisher Stacy, 1269 Easton Rd, Warrington, Pa, 18976
 Fisher Stanley, 50 Bonanza Dr, Washington, Pa, 15301
 Fisher Stephanie, 1269 Easton Rd, Warrington, Pa, 18976
 Fisher Susan A, 325 E Pitt St, Bedford, Pa, 15522-1440
 Fisher Thomas E, 726 W 1st St, Hazleton, Pa, 18201
 Fisher Thomas W, 706 Haverford Rd, Ridley Park, Pa, 19078
 Fisher Timothy L, 412 W Main St, Hummelstown, Pa, 17036-0000
 Fisher Valerie G, 140 Hull Drive, Erie, Pa, 16508
 Fisher Vern L, Rr#3 Box 137k, Jersey Shore, Pa, 17740
 Fisher Walter W, 221 Elm St, Pittsburgh, Pa, 15218
 Fisher William, 2212 W Firth, Philadelphia, Pa, 19104
 Fisher William, 410 E Hinckley Ave, Ridley Park, Pa, 19078
 Fisher William, 501 Wade Ave, Lansdale, Pa, 19446
 Fisher William B, 2523 N Marston St, Philadelphia, Pa, 19132-3537
 Fisher William D
 Fisher William F, Susquihanna Rd, Preshers, Pa
 Fisher William J, 1033 E High St, Pottstown, Pa, 19464
 Fisher William M Cust, 18 Pine Street 2nd Floor, Steelton, Pa, 17113-0000
 Fisher Willie B, 3952 Pennsgrove St., Philadelphia
 Fisherman Curtis, 1623 West Canton St, Boston, Ma, 2118
 Fishers Auto Body, Million Dollar Highway, St. Marys, Pa, 15857
 Fishers Installation Services, 565 Herbst Rd, Red Lion, Pa, 17356
 Fishers Pharmacy, 3900 Perrysville Ave, Pittsburgh, Pa, 15214
 Fishertown Country Store, 2095 Quaker Valley Rd, Fishertown, Pa, 15539
 Fishkin Julia J, 53 Orchard, Bradford, Pa, 16701
 Fishler Alissa
 Fishler Alissa, 31 Kanon Court, Newville, Pa, 17241
 Fishler Neil P, 31 Kanon Court, Newville, Pa, 17241
 Fishler Neil P, 43 Cathleen Dr, Richboro, Pa, 18954
 Fishman Arthur M, 914 Leopard Rd, Rydal, Pa, 19046-0000
 Fishman Cather
 Fishman Deborah A, 152 E Rommfort Ave, Philadelphia, Pa, 19119-1632
 Fishman Gerald A, 316 Barwynne Lane, Wynnewood, Pa, 19096-0000
 Fishman M, 233 W State St, Doylestown, Pa, 18901-0000
 Fishman Michele, 77 Summer Pl, Huntingdon Vly, Pa, 19006
 Fishman Morris, 316 Barwynne Lane, Wynnewood, Pa, 19096-0000
 Fishman Sarah G, 152 E Rommfort Ave, Philadelphia, Pa, 19119-1632
 Fishman Sarah L, Park Dive Manor Apts #B-801, Phila, Pa, 19144
 Fishman Scott E, 1 Planetree Ct, Newtown, Pa, 18940
 Fisk Cathie, 1211 Lower State Rd, Chalfont, Pa, 18914
 Fiske Ellis Jorell B, 765 Bonals Ave., Sharon Hill, Pa, 19079
 Fisne Virginia, 1653 Summit Lake Rd, Clarks Summit, Pa, 18411-9593
 Fisrt Union National Bank, 1345 Chestnut St 9th Floor, Philadelphia, Pa, 19107
 Fissel Charles A, 101 S 2nd St Apt 1418, Harrisburg, Pa, 17101-2527
 Fissel Charles A, 101 South Second St, Harrisburg, Pa, 17101-2527
 Fitch Elizabeth
 Fitch Mary R
 Fitch Walter L, 58 Long Level Rd, Johnsonburg, Pa, 15845
 Fitch William Jr H, 304 Crest Dr, Clarks Green, Pa, 18411
 Fitchett Alicejane, 15 Mosholder St, Johnstown, Pa, 15905
 Fitchett Lester, 2026 Wharton St
 Fitchett Ricky L, 3825 Brumswick Ave, Drexel Hill, Pa, 19026
 Fitchue Ebony J, 3900 Walnut Street #038/6
 Fite Paul, 2129 Martindale Rd, Warrington, Pa, 18976-2107
 Fite Victor L
 Fiterer Scott A, 3378 Sunrise Lake, Milford, Pa, 18337
 Fithian Myron J, Manchester House, Media, Pa, 19063
 Fitness Clinits, P O Box 376, Devon, Pa, 19333
 Fitness Factory, 54 E Oakland Ave, Doylestown, Pa, 18901
 Fitori Margaret, 832 Tremont Dr, Downingtown, Pa, 19335
 Fitoris Areti, 1537 Mcfarland Road, Pittsburgh, Pa, 15216-0000
 Fitoris Areti E, 1537 Mcfarland Road, Pittsburgh, Pa, 15216-0000
 Fitterer Linda L, Po Box 245, Hershey, Pa, 17033-0245
 Fitterer Paul, Po Box 245, Hershey, Pa, 17033-0245
 Fitting G M Md, 150 Mt Lebanon B1 S 310, Pittsburgh, Pa, 15234
 Fitton Russell P, 1812 Tyburn Lane, Pittsburgh, Pa, 15241-0000
 Fitts Charles A, Dba Brittany Management Corp, Darby, Pa, 19023
 Fitts Marian, 4641 Locust St, Philadelphia, Pa, 19139
 Fitts Roy M, 5508 Chew Ave, Philadelphia, Pa, 19138-0000
 Fitz Barbara C, 734 Pinoak Rd, Pittsburgh, Pa, 15243
 Fitz Margaret L, 108 E North St, Waynesboro, Pa, 17268
 Fitz Mlorene, 108 E North St, Waynesboro, Pa, 17268
 Fitzgerald Bennie, 4226 W. Viola St., Philadelphia
 Fitzgerald Beth Ann, 1220 Sanderson Ave, Scranton, Pa, 18503
 Fitzgerald Bonnie J, 516 Third St, Chester, Pa, 19015-0000
 Fitzgerald David, 108 Hayeswold Dr, Coraopolis, Pa, 15108-3162
 Fitzgerald David, 1129 W Cumberland St, Philadelphia, Pa
 Fitzgerald Development Partnership, Glenmaura National Blvd, Moosic, Pa, 18507
 Fitzgerald Elizabeth M, 628 White Birch Rd, Clarks Summit, Pa, 18411-1254
 Fitzgerald Ethel L
 Fitzgerald Evelyn, 20 W 3rd St, Marcus Hook, Pa, 19061-4803
 Fitzgerald Frank A
 Fitzgerald Gerard J, 332 S Negley Ave 1, Pittsburgh, Pa, 15232-0000
 Fitzgerald Gertrude, 62 Keystone Ave, Sayre, Pa, 18840
 Fitzgerald Helen, 2022 W Venango St, Philadelphia, Pa, 19140-3935
 Fitzgerald J Robert Cust, 13 Conrad Pl, Ambler, Pa, 19002-4008
 Fitzgerald Joan, 1220 Sanderson Ave, Scranton, Pa, 18503
 Fitzgerald John, 1220 Sanderson Ave, Scranton, Pa, 18503
 Fitzgerald Kevin J, 415 S State St, Clarks Summit, Pa, 18411
 Fitzgerald Margaret M, 200 Veterans Ln Apt 629, Doylestown, Pa, 18901-3474
 Fitzgerald Marilyn, 7100 Card Lane, Pittsburgh, Pa, 15208
 Fitzgerald Mark, 1600 Garrett Road E-208, Upper Darby, Pa, 19082
 Fitzgerald Mary
 Fitzgerald Mercy Ems, P O Box 858682, Philadelphia, Pa, 19182
 Fitzgerald Mercy Hospital, Po Box 7777-W3760, Philadelphia, Pa, 19175
 Fitzgerald Norman, 62 Keystone Ave, Sayre, Pa, 18840
 Fitzgerald Patrick Jr D, 15 W Avon Rd, Parkside, Pa, 19015
 Fitzgerald Raymond
 Fitzgerald Robert J, 13 Conrad Pl, Ambler, Pa, 19002-4008
 Fitzgerald Rosaland, 2442 Oxford St, Philadelphia, Pa, 19151
 Fitzgerald Roy, 612 Odgen Ave, Swarthmore, Pa, 19081-0000
 Fitzgerald Sean P, 210 W Meyer Ave, New Castle, Pa, 16105-1917
 Fitzgerald Stella, 251 W Dekalb Pike, King Of Prussia, Pa, 19406
 Fitzgerald Thomas F00000-0000
 Fitzgerald Thomas J, 628 White Birch Rd, Clarks Summit, Pa, 18411-1254
 Fitzgibbon Richard, Suite 312, W Conshohocken, Pa, 19428
 Fitzgibbons Pearl, Po Box 546, Pittston, Pa, 18640-0546
 Fitzhugh Carroll, C/O Keane Tracers Inc, West Conshohocke, Pa, 19428-2800
 Fitzhugh Marsh Raquel V, 5913 Andale St, Philadelphia, Pa, 19149
 Fitz John, 5926 Elsinore St, Philadelphia, Pa, 19120
 Fitzkee Joseph P, 3213 Red Lion Rd #A, Philadelphia, Pa, 19114-1108
 Fitzkee Joseph P, 3257 Tyson Ave, Philadelphia, Pa, 19149
 Fitzkee Nicholas, Smc 4473 P O Box 3015, Pittsburgh, Pa, 15230
 Fitzpatric Tami, 4517 Apple St., Philadelphia, Pa, 19127
 Fitzpatrick Anne, 217 Arch St, Sunbury, Pa, 17801
 Fitzpatrick Bridget O, 301 N Earl St, Shippensburg, Pa, 17257
 Fitzpatrick C, 510 Cypress Ave, Johnstown, Pa, 15902
 Fitzpatrick Charles, 1506 West Thompson Street, Philadelphia, Pa, 19121
 Fitzpatrick Diane, 411 Marsden Ave, Essington, Pa, 19029-1234
 Fitzpatrick Heidi A, 303 Creekwood Drive Apt 303, Zellenople, Pa, 16063-9326
 Fitzpatrick Jerome Etux, 136 Elmwood Ave, Norwood, Pa, 19074
 Fitzpatrick John E, Box 355, Chester, Pa, 19013-0000
 Fitzpatrick Joseph A, 165 Pembroke Circle, Phoenixville, Pa, 19460-5725
 Fitzpatrick Joseph W, 411 Marsden Ave, Essington, Pa, 19029-1234
 Fitzpatrick Mark D, 1115 Penn Street, Williamsport, Pa, 17701
 Fitzpatrick Martin E
 Fitzpatrick Maurice Md, Po Box 8500 1450, Philadelphia, Pa, 19178-0000
 Fitzpatrick Mimi, Pa
 Fitzpatrick Nikole, 2730 N 24th St, Philadelphia, Pa, 19132
 Fitzpatrick Paul D, 15 S Greenwood Ave, New Castle, Pa, 16101-695
 Fitzpatrick Robert, 29 Chester Pike, Darby, Pa, 19023
 Fitzpatrick Sally, Blue Valley Farm, Pipersville, Pa, 18947-0000
 Fitzpatrick Shaffer, Boston Sf Dpst & Tr Co, Boston, Ma, 2108
 Fitzpatrick Willie B, 308 N Morton Ave, Morton, Pa, 19070
 Fitzsimmons Anna, 2917 W Harper St, Phila, Pa, 19130
 Fitzsimmons John W, 358 Mccellan Drive, Pittsburgh, Pa, 15236-4106
 Fitzsimmons Sara L, 22 Spruce St Apt 128c, Brookville, Pa, 15825
 Fitzsimmons Swanson Kathy, Star Rd 1 Box 8, Milford, Pa
 Fitzsimmons Tracy M, Po Box 115, East Smith Port, Pa, 16730
 Fitzwilliam Audit Firm, The Carnegie Mellon University, Pittsburgh, Pa, 15213
 Five Forward Incorporated, 103 Lynnwood Dr, Beaver, Pa, 15009
 Five G Limited Partnership Ltd, 34th St Lehigh Avenue, Philadelphia, Pa, 19132
 Five Star Bakery Plus, 808 Garrett Rd, Upper Darby, Pa, 19082
 Five Star Fire Protection Serv, Horsham, Pa, 19044
 Five Star Leasing Co Inc, 500 Bristol Pke, Bristol, Pa, 19007
 Five Star Parking, 1500 Locust Street
 Five Star Parking Re:Jo, ??
 Five Star Parking Re:Pa, ??
 Five Star Recoveries Inc, 155 Lincoln Ave, Leechburg, Pa, 15656
 Fives Dorothy L, Hc 62 Box 315, Honesdale, Pa, 18431
 Fives Dorothy L, Hc 62 Box 315, Honesdale, Pa, 18431-9324
 Fix Linda F F, 4391 Walbert Ave, Allentown, Pa, 18104
 Fixler Jill, 111 Boulder Road, Plymouth Meeting, Pa, 19462-1813
 Fja Mechanical Inc, Plymouth Meeting, Pa, 19462-0000
 Fl Res P&C Joint Un
 Flach Michael, Rt 87 Box 127, Dushore, Pa, 18614
 Flad Elizabeth, 13 Rose Ave, Norristown, Pa, 19403-0000
 Flade Kenneth R, 4742 Melrose Street, Philadelphia, Pa, 19137
 Flagg Michael, 214 Gameland Rd, Sellersville, Pa, 18960
 Flagship Cardiac Vascular Thorac, 104 East Second Street, Erie, Pa, 16507
 Flagship City Insurance, Pa
 Flagship Cleaning Se, 257 Great Valley Pkwy, Malvern, Pa, 19355
 Flagship Credit, 1 International Plz, Philadelphia, Pa, 19113-1510
 Flagship Credit Corp, Po Box 250, Essington, Pa, 19029-0250
 Flagship Credit Corp, Po Box 250, Essington, Pa, 19029-0250
 Flagship Credit Union, Attn Total Loss, Philadelphia, Pa, 19113
 Flagstar Bank
 Flaharty Francis C, Po Box 67, Felton, Pa, 17322-0067
 Flaharty Jason P, 110 Froelich Ave, Mountville, Pa, 17554
 Flaherty Alice D, 606 Indigo Dr, Downingtown, Pa, 19335-4810
 Flaherty Audra Lorah, 225 River Drive, Bloomsburg, Pa, 17815
 Flaherty Charles, 231 Hampden Road, Upper Darby, Pa, 19082
 Flaherty Charles F, 806 Arnold St, Philadelphia, Pa, 19111-1344
 Flaherty Charles M, Rr 1 Box 174, East Waterford, Pa, 17021
 Flaherty Donna, 114 Parker Rd, Sarver, Pa, 16055
 Flaherty Gertrude Jo, 122 Township Line Road, Exton, Pa, 19341-0000
 Flaherty Isabelle C, 625 Terrace Dr, Mc Keesport, Pa, 15135-2035

Flaherty Joan E, Brynwood Dr Apt E-7, Wynnewood, Pa, 19096
 Flaherty Joseph, 36 Sugar Run Road, Eighty Four, Pa, 15330
 Flaherty Kathleen A, 3921 Lebonon Church Rd, West Mifflin, Pa, 15122
 Flaherty Kimberly A, 2999 E Thompson St, Philadelphia, Pa, 19134
 Flaherty Lori, 277 Academy Street, Swoyersville, Pa, 18704
 Flaherty Natalie, 14 Boquet Street, Uniontown, Pa, 15401
 Flaherty Patricia, 100 North Drive, Sewickley, Pa, 15143
 Flaherty Patricia, 101 Forest Edge Dr, Sewickley, Pa, 15143-8928
 Flaherty Robert, 1020 Logan Road Apt B2, North Versailles, Pa, 15137
 Flaherty Sheila A, Rr 1 Box 174, East Waterford, Pa, 17021
 Flaherty T T, 52 Heritage Hills Road, Uniontown, Pa, 15401
 Flaherty Thomas, 1042 Montgomery Ave, Narberth, Pa, 19072-1606
 Flaherty William J, 14 Boquet Street, Uniontown, Pa, 15401
 Flaim Simon Jr, 30 S Brighton Avenue, Upper Dardy, Pa, 19082
 Flaitz Nicholas, 800 19 N Drive Apt 7, Mccandless, Pa, 15237
 Flajnik Louis N Sr, 4925 Butler St, Pittsburgh, Pa, 15201-2718
 Flam Faye, 400 North Broad Street, Philadelphia, Pa, 19130
 Flam Frances, 217 So. 6th St, Darby, Pa, 19023
 Flamer Dorothy
 Flamer Dorothy B., 2317 West Thompson Street, Philadelphia, Pa, 19121
 Flamer Flossie M, 351 Greenwood Rd, Sharon Hill, Pa, 19079-1203
 Flamer Ronald, 816 Glendalough Rd, Erdenheim, Pa, 19038
 Flamer Stacey P, 330 E Price, Philadelphia, Pa, 19144-0000
 Flamm Mara, 1511 Elbridge St., Philadelphia
 Flammer L L
 Flanagan Annesley
 Flanagan Betty
 Flanagan Donna, 211 Buchanan Pl, Pittsburgh, Pa, 15228
 Flanagan Eileen, 607 Quincy Ave, Scranton, Pa, 18510
 Flanagan G R, Po Box 190, Fairless Hls, Pa, 19030-0000
 Flanagan Helen W, 224 4th St, Beaver, Pa, 15009
 Flanagan James, 1324 Barnett St, Philadelphia, Pa, 19111
 Flanagan James Et J, 312 Superior Ave, Erie, Pa, 16505
 Flanagan James S, 236 Emerson Drive, Lafayette Hill, Pa, 19444
 Flanagan Jennifer L, 92 South State Rd, Upper Darby, Pa, 19082
 Flanagan Kerry E, 268 Fountain St, Philadelphia, Pa, 19128
 Flanagan Mary E, 219 Otter Street, Bristol, Pa, 19007
 Flanagan Nancy J, Pa, 19130
 Flanagan Richard, 5903 Tulip St, Philadelphia, Pa, 19135
 Flanagan Thomas Iii, 1845 W Market St, Bethlehem, Pa, 18018
 Flanagan Veronica
 Flanagan Virginia W, 2125 Clearview Ave, Abington, Pa, 19001
 Flanary Jamie J, 12655 Carol Ave, Greencastle, Pa, 17225
 Flanary Maura, 12655 Carol Ave, Greencastle, Pa, 17225
 Flanigan Anne, 7534 Brockton Rd, Philadelphia, Pa, 19151-2825
 Flanigan Ashlei
 Flanigan Elizabeth, No Known Address, Xxxxx, Pa, 99999
 Flanigan Irma, 2411 Manor Av, Upper Darby, Pa, 19083
 Flanigan Mary J, 190 Sycamore Drive Apt 114, Pittsburgh, Pa, 15235-1934
 Flanigan Michael D, 301 Pearl St, Lock Haven, Pa, 17745
 Flanigan Stephanie A, 301 Pearl St, Lock Haven, Pa, 17745
 Flanigan Thomas, 530 Old Mill Road, Gettysburg, Pa, 17325
 Flannagan Joseph P, Po Box 300 Project X, Montandon, Pa, 17850
 Flannery Geraldine M, 1051 Oak St, Scranton, Pa, 18508-1253
 Flannery J Edwin, 23 E Albemarle Ave, Lansdowne, Pa, 19050-1202
 Flannery Kevin J, 26 Borton Rd, Audubon, Pa, 19403
 Flannery Lillian V, 50 Moyer Ln, Shermans Dale, Pa, 17090
 Flannery Marianne E, 2313 Bleigh Ave 1st Floor, Philadelphia, Pa, 19152-4308
 Flannery Marianne E, 2313 Bleigh Ave Fl 1, Philadelphia, Pa, 19152-4308
 Flannigan Christine M, 2031 Oakmont Street, Philadelphia, Pa, 00000-0000
 Flare Ind, Commerce Way, Bethlehem, Pa, 18018-0000
 Flash Construction Inc, 1911 E Passyunk Ave, Philadelphia, Pa, 19148
 Flat Five, 944 Marcon Blvd, Allentown, Pa, 18103
 Flater Linda, 762 A Putnam Blvd, Wallingford, Pa, 19086
 Flati Mary A, 75 Roxanna Dr, Hershey, Pa, 17033
 Flati Richard, 75 Roxanna Dr, Hershey, Pa, 17033
 Flaugh Mathew Kyle, 12 Collins St, Stroudsburg, Pa, 18360-2322
 Flaugh Nancy D, 12 Collins St, Stroudsburg, Pa, 18360-2322
 Laura Winston Shakeema
 Flavin Donald, 5414 Coral St, Pittsburgh, Pa, 15206
 Flavin Helen A, 138 Carriage Hill Dr, Mars, Pa, 16046-2352
 Flavin W M, 138 Carriage Hill Dr, Mars, Pa, 16046-2352
 Flawd Harry E Sr, 361 S Ann St, Lancaster, Pa, 17602
 Flaxenburg Gary, 111 N 49th St, Phila, Pa, 19139
 Flaxman Sidney, 111 W Ridge Pike, Conshohocken, Pa, 00000-0000
 Fleagle Dennis L, 617 E Orange St, Shippensburg, Pa, 17257
 Flebbe Jeannine N, 104 Steeplebush Drive, Perkasio, Pa, 18944
 Fleck Angelina, 223 N 8th Street, Easton, Pa, 18042
 Fleck Ann Marie
 Fleck Anna, 220 Newry St, Hollidaysburg, Pa, 16648
 Fleck Gene W, 1320 S Bailey Rd, East Fallowf, Pa, 19320-4639
 Fleck Michael, 2805 Macarthur Road, Whitehall, Pa, 18502
 Fleck Michael W
 Fleck Richard, 2301 Golden Ave, Scranton, Pa, 18508
 Fleck Steven, 453 Brigetown Pike, Langhorne, Pa, 19053
 Fleckenstein Joseph J, 5824 Douglas St, Pittsburgh, Pa, 15217-0000
 Fleckenstein Robert W, 2313 Banker St, Mckeesport, Pa, 15132
 Fleckenstein Robert W, 2315 Banker St, Mckeesport, Pa, 15132
 Fleckenstein Robert W, 4214 Perrysville Ave. 2nd Flo, Pittsburgh, Pa, 15214
 Fleckenstein Robert W, 4214 Perrysville Ave. 2nd Loo, Pittsburgh, Pa, 15214
 Fleckenstein Robert W, 453 Guys Run Road, Pittsburgh, Pa, 15238
 Flederbach Carol, 608 Deleware St, Forest City, Pa, 18421
 Flederbach David, 608 Deleware St, Forest City, Pa, 18421
 Fleeger David E, 206 Cooper Ave, Oil City, Pa, 16301
 Fleeger Deborah M
 Fleeger Harry C, C/O Cheryl L Matthews, Kissimmee, Fl, 34746
 Fleeks Troy J, 4832 Frankford Ave 2f, Phila, Pa, 19124
 Fleet Bank, 101 Gibraltar Rd, Horsham, Pa, 19044
 Fleet Bank, Abn Amro Mortgage Group, Cheltenham, Pa, 19012
 Fleet Bank, Re: Angel Boxton S0059238, Wayne, Pa, 19087
 Fleet Bank Of New York Charge Account
 Fleet Boston Mvp Select
 Fleet Con Disc Co Associate
 Fleet Consumer Discount Co, 777 W Sproul Rd, Springfield, Pa, 19064-1215
 Fleet Escrow Official Check, 1 Fleet Way, Scranton, Pa, 18507
 Fleet Jason, 2246 S Bonsall St, Philadelphia, Pa, 19145
 Fleet Mastercard
 Fleet Mortgage Corp, 438 Stockham Ave, Morrisville, Pa, 19067
 Fleet National Bank
 Fleet National Bank, 102 Wyoming Ave, Scranton, Pa, 18503
 Fleet National Bank, 700 Washington Lane, Rydal, Pa, 19046
 Fleet Pennsylvania Serv Inc, Attn Mary Montross, Scranton, Pa, 18507
 Fleet Pennsylvania Services Inc, 1 Fleet Way 1b, Scranton, Pa, 18507
 Fleetwood Lee, 1723 Webster St, Philadelphia, Pa, 19146
 Fleetwood Volunteer 1 Amb Assoc, Chestnut And Washington, Fleetwood, Pa, 19522
 Fleetwood Wheels Athletic Club Inc, 3627 Melwood Ave, Pittsburgh, Pa, 15213-1032
 Flefleh, 2301 Bradley Dr, Harrisburg, Pa, 17110
 Flegal Allen M, 334 Olive Ave, Du Bois, Pa, 15801
 Flegel Pamela Nan, 532 Russwood Dr #217, Norristown, Pa, 19401-3168
 Flegel Timothy J, 401 Anvil, Kennet Sq, Pa, 19348
 Flegler Linda, 3249 Gaul St, Philadelphia, Pa, 19134
 Fleig Charlotte T, 207 Kenney Dr, Sewickley, Pa, 15143
 Fleischer Alan Md, P O Box 13248, Reading, Pa, 19612-0000
 Fleischman Jerry, 740 S 10th St Apt 1b, Philadelphia, Pa, 19147
 Fleischcher Edward, 420 8th St, Monaca, Pa, 15061
 Fleisher Helen M, Ltc Usar Ret, Lemoyne, Pa, 17043
 Fleisher L R, 20 Granite Run Drive, Lancaster, Pa, 17601-6820
 Fleishman Laurie, Apt S1205, Philadelphia, Pa, 19130
 Fleishman Phyllis, 899 Sanger St, Philadelphia, Pa, 19124--101
 Fleishman Samuel, 899 Sanger St, Philadelphia, Pa, 19124-1014
 Fleishmanhicks Lisa, 1601 Chestnut St Two Liberty P, Philadelphia, Pa, 19103
 Fleishner Victoria, 405 Prim Rose Lane, Natrona Heights, Pa, 15065-1894
 Fleishood Gregory
 Fleisner Mary Elaine, 432 Cadet Ave, Pittsburgh, Pa, 15226-1114
 Fleissner Edward, 957 Bristol Pike, Bensalem, Pa, 19020-0000
 Fleming Angela
 Fleming Art, Rd1 Box 514, Avondale, Pa, 19311
 Fleming Bernadine T, 110 Wildbrier Dr, Downingtown, Pa, 19335-1042
 Fleming Brian, 7142 Theodore St, Philadelphia, Pa, 19142-1520
 Fleming Christie, Pa
 Fleming Darlene, P.O. Box 242, Elizabeth, Pa, 15037
 Fleming Debra L, 255 State St, Baden, Pa, 15005
 Fleming Diane M
 Fleming Dorothy, 4528 Belgrade St, Philadelphia, Pa, 19137
 Fleming Dorothy, 7142 Theodore St, Philadelphia, Pa, 19142-1520
 Fleming Dwayne, 439 E Penn St, Philadelphia, Pa, 19144
 Fleming Edward, 630 Berry Lane, Media, Pa, 19063
 Fleming Eileen, 7142 Theodore St, Philadelphia, Pa, 19142-1520
 Fleming Elizabeth, 869 Grant St, Indiana, Pa, 15211
 Fleming Foods Inc, 3000 7th Ave, Altoona, Pa, 16602
 Fleming Foods Inc, Egypt Greentree Rds Box 935, Oaks, Pa, 19456
 Fleming Frank, 1705 61st Street, Philadelphia, Pa, 19131
 Fleming G A
 Fleming Israel, 293 Demaris Dr, Hummelstown, Pa, 17036
 Fleming Jessie Estate, Po Box 397, Spring House, Pa, 19477
 Fleming John, 2939 Ella St, Philadelphia, Pa, 19134
 Fleming John, 7142 Theodore St, Philadelphia, Pa, 19142-1520
 Fleming John E, Rr 2 Box 304, Shelocta, Pa
 Fleming John F, 110 Roessler Rd, Pittsburgh, Pa, 15220-1004
 Fleming Kenneth Md, 491 Allendale Rd Ste 111, Norristown, Pa, 19406-1430
 Fleming Marc S, 37 N 4th Street, Lewisburg, Pa, 17837
 Fleming Margaret O, 522 Holly Rd, Yeaddon, Pa, 19050-3217
 Fleming Raymond J, 4528 Belgrade St, Philadelphia, Pa, 19137-1718
 Fleming Retail Group, 3011 Bak Ave, Altoona, Pa, 16602
 Fleming Retail Group, 401 E 25th Ave, Altoona, Pa, 16601
 Fleming Robert L, 2659 S 66th St, Philadelphia, Pa, 19142
 Fleming Roger E, 1 Michele Dr, Media, Pa, 19063-1029
 Fleming Rose, 630 Berry Lane, Media, Pa, 19063
 Fleming Roy E, 2331 Turnbury Rd, Gielbertsville, Pa, 19525
 Fleming Thomas A, 137 Mill St, Pitttston, Pa, 18640-2660
 Flemings Michael W, 2113 Ashwood Avenue, Philadelphia, Pa, 19154
 Flemke Roland A, 2936 Bellview Dr, Bensalem, Pa, 19020
 Flemke Rosal
 Flemming Charles, 536 Market Street, Johnsonburg, Pa, 15845-1240
 Flemmings Mattye, 440 E. Cosgrove St, Philadelphia, Pa, 19144
 Flenner Thomas C Jr, 6633 Perry Ave, Upper Darby, Pa, 19082
 Flenroy Edith, 547 Protectory Pl, Pittsburgh, Pa, 15219
 Flesch Erich, 58 Buckmanville Rd, Newtown, Pa, 18940
 Fletcher Betty L
 Fletcher Christopher, 870 N 28 St Apt 223, Phila, Pa, 19130
 Fletcher D C, 1063 Gypsy Hill Rd, Ambler, Pa, 19002
 Fletcher David, 6019 Baynton St, Philadelphia, Pa, 19144-2105
 Fletcher Jack K, 11 Lake Dr., Spring City, Pa, 19475
 Fletcher Joanne L
 Fletcher John J, Route 307 Road 4 Apt #2, Moscow, Pa, 18444
 Fletcher Kermit, 436 Chambers St, Lancaster, Pa, 17603-3308
 Fletcher Nannie L, 1135 S 61st St, Philadelphia, Pa, 19143-2000
 Fletcher Shane L, 1512 North 57th St, Philadelphia, Pa, 19131
 Fletcher Shane Lindsey, 1512 N 57th Street, Philadelphia, Pa, 19131
 Fletcher William, 1512 N 57th St, Philadelphia, Pa, 19131
 Fletcher William Jr
 Fletcher William R, 615 N Bromley Ave, Scranton, Pa, 18504
 Fleur De Lait Foods, Jackson & Custer Sts., New Holland, P, 17557
 Flewellen Florence, 2409 Waring Ct, Pittsburgh, Pa, 15213
 Flex Diane, 2019 Denning Way, North Versailles, Pa, 15137
 Flex Y Plan, 9660ridge Rd W, Fairview, Pa
 Flexcell International Corp, 1394 Washington Blvd, Mckeesport, Pa, 15133-3800
 Flexequip Medical Supply, Pa
 Flexitube Int'l, Po Box 292, Willow Grove, Pa, 19090
 Flexner Dorothy Q, 1901 Circleville Road, State College, Pa, 16803
 Flexner Paul, 1901 Circleville Road, State College, Pa, 16803
 Flextronics Enclosures, 1 Korn St, Kingston, Pa, 18704
 Flextronics Enclosures, 1 Korn Street, Kingston, Pa, 18704
 Flick Brothers, 1730 South State Rd, Upper Darby, Pa, 19082

Flick David, 203 Bear St, Worthington, Pa, 16262
 Flick David Charles, 570 Oak St, Stroudsburg, Pa
 Flick James W, Route 1 Box 56, Bethpage, Pa
 Flick Laura Parker, C/O Jaca White, Lititz, Pa, 17543-9069
 Flick Lewis C, 200 Fayette St, Johnstown, Pa, 15905-0000
 Flick Zachary
 Flicker Deborah, 525 Marshall Ave, Topton, Pa, 19562
 Flickinger Charles C, R D 1, Carlton, Pa, 16311
 Flickinger Deborah J
 Flickinger Jane M, 511 Summit Dr, Ligonier, Pa, 15658-1508
 Flickinger L Devin, Landisburg, Pa, 17040
 Flickinger Richard F, 422 Summit Ave, Ligonier, Pa, 15658-1429
 Flickinger Robert W, 1237 Deudersville Rd, Bethlehem, Pa, 18015
 Flickinger Tabettha, Horsham, Pa, 19044
 Flickner Nathan
 Flickner Norma, Rd 6 Box 134, New Castle, Pa, 16101
 Flickner Normajeane, Po Box 74, Boyer, Pa, 16020
 Fliigelma Theresa A, 1022 Barberrry Rd, Brynmawr, Pa, 19010
 Fliiegerbauer Analouise, 1516 Crawford Ave, Altoona, Pa, 16602-4638
 Fliiegerbauer Analouise, C/O Margaret Staltenberg, Hollidaysburg, Pa, 16648-2604
 Fling Brenda, 118a Maple Drive, Edinboro, Pa, 16412
 Fling Daniel
 Flink Lars Jr G, 1304 Coventry-, Pottstown, Pa, 19465
 Flinn Lora
 Flint Christine, 5564 Forbes Ave, Pittsburgh, Pa, 15217
 Flippe Aaron A, 103 High St, Brownsville, Pa, 15417-203
 Flippin Edgar A, Rd 2 Box 309d, Kunkletown, Pa, 18058-9802
 Flippin Thomas J Cust, Rd 2 Box 309d, Kunkletown, Pa, 18058-9802
 Flis Patricia, 101 North 34th Street, Philadelphia, Pa, 19104
 Fliszar Felicia A, 223 E 5th St, Bethlehem, Pa, 18015-1716
 Fliszar Greg, 206 Parkview Drive, Souderston, Pa, 18964
 Fliszar Thomas J, 223 E 5th St, Bethlehem, Pa, 18015-1716
 Floczak Frank A, 9855 Frankford Ave, Philadelphia, Pa, 19114
 Floczak Louise, 9855 Frankford Ave, Philadelphia, Pa, 19114
 Flohe Leopold, 1m Vogelsang 5, Wolfenbuttel, D38304
 Flohe Leopold, 1m Vogelsang 5, Wolfenbuttel, D38304
 Flohr Betty M, 13121 Welty Rd, Waynesboro, Pa, 17268-9582
 Flohr Cecelia E, 122 Hornaday Rd, Pittsburgh, Pa, 15210-4220
 Flohr George A, 122 Hornaday Rd, Pittsburgh, Pa, 15210
 Flohr George A, 122 Hornaday Rd, Pittsburgh, Pa, 15210-4220
 Flohr Ryan M, 2522 Anita Drive, Dover, Pa, 17315
 Flohr Stanley L, 13121 Welty Rd, Waynesboro, Pa, 17268-9582
 Flood Francis J, 2nd & Plum Streets, Media, Pa, 19063-0000
 Flood Joan B, 130 Bradbury Rd, Brookhaven, Pa, 19015
 Flood Joseph, Po Box 413, Norristown, Pa, 19404-0413
 Flood Lawrence, 1934 Newkirk, Philadelphia, Pa, 19134
 Flood Louise R, 20 Conshohocken Rd, Bala Cynwyd, Pa, 19004-3326
 Flood Mary Jo, 82 Hillside Cr, Camp Hill, Pa, 17011
 Flood Marylinn C Custodian, 1341 Heberton St, Pittsburgh, Pa, 152061716
 Flood Michael D
 Flood Motoring,
 Flood Shawn, 6322 Chew Ave 7:00 Am, Phila, Pa, 19138
 Flood Sonia S, 208 Macdade Bl, Folsom, Pa, 19033
 Flood Thomas M, 583 Holland Rd, Holland, Pa, 18966
 Flood Victo
 Flora Barry, 368 Hazle St, Wilkes Barre, Pa, 18702
 Flora David Eric Cust, 72 Enola Drive, Stewartstown, Pa, 17363-8777
 Flora Jeffrey, 265 Parkfield St, Pittsburgh, Pa, 15210
 Flora Loretta, 2303 Arlington Ave, Mount Oliver, Pa, 15210
 Flora Mason James, 72 Enola Drive, Stewartstown, Pa, 17363-8777
 Flora Uw Fbo
 Florek Elizabeth H, 17 Ridge St, Ashley, Pa, 18706
 Florence Betty, 349 W.8th St., Waynesboro, Pa, 17268
 Florence Fred F
 Florence Robert W, 349 W.8th St., Waynesboro, Pa, 17268
 Florence Wood, Blair House 127, Wayne, Pa, 19087
 Florentino Paul
 Flores Antonio U, Replaces Ck #85-29819042
 Flores Crisantos L, 9801 Oldbackcock Allison Pk, Allison Park, Pa, 15101
 Flores Eleazar, 618 Cope Rd, Kennett Square, Pa, 19348-2437
 Flores Elke, Pa, 00000-0000
 Flores Enith E, Pobox 5150 Lsu N Halls339, Philadelphia, Pa, 19141
 Flores Flores Medical A, Serafin Square Suite 7000, Uniontown, Pa, 15401
 Flores J Estate, 3901 Market St Apt 1320, Philadelphia, Pa, 19104-0000
 Flores Jose Luis S, 523 Sigel St, Philadelphia, Pa, 19148-1836
 Flores Lillian, 2863 Hancock Street, Philadelphia, Pa, 19133
 Flores Lisa
 Flores Mactuel S, 523 Sigel St, Philadelphia, Pa, 19148-1836
 Flores Manuel S, 325 Sigel St, Philadelphia, Pa, 19148
 Flores Manuel S, 523 Sigel St, Philadelphia, Pa, 19148-1836
 Flores Maria O, Maria Ocasio Flores, Reading, Pa, 19602
 Flores Melinda, 2605 Grant Ct, Norristown, Pa, 19403-5268
 Flores Ramiro Miguel, 5034 Boudinot St, Phila, Pa
 Flores Richard A, 46c Muirfield Drive Apt 1, Reading, Pa, 19607
 Flores Robinson, 3943 N Reese St, Philadelphia, Pa, 19140-3320
 Flores Terry L, 729 S 16 Street Apt 1, Philadelphia, Pa, 19121
 Flores Wilfredo, 2942 N 3rd St
 Flores William, 1336 Millersville Pike, Lancaster, Pa, 17603
 Florette Patterson, .. Upper Darby, Pa, 19082
 Florey Stanley, 227 Stephen Avenue, Scranton, Pa, 18501
 Florida Auto Transport, None
 Florida Expl Employee Trust
 Florida Family Insu
 Florida Gastroenterologis, 6388 Silver Star, Orlando, FL, 32818
 Florida Hosp, Horsham, Pa, 19044
 Florida Select Insu
 Florida Vaca Villas Security Account 1
 Florinski Leonid, 2100 Benson St B16, Philadelphia, Pa, 19152
 Flory Dorothy A, 172 Churchville, Churchville, Pa, 18966-0000
 Flory Kevin, 85 Deep Run Road, Myerstown, Pa
 Flory Robert, 5542 Third St, Marion, Pa, 17235
 Flory Susanna D, 732 Fairview Rd, Pittsburgh, Pa, 15238-1704
 Flot Shelly, Horsham, Pa, 19044
 Floto Mercante Grancolumb, 715 Lafayette Bldg 5th &, Philadelphia, Pa, 19106
 Flouras Nicholas C, 537 North Lime Street, Lancaster, Pa
 Flouras Nicholas C, 539 North Lime Street, Lancaster, Pa
 Flow Int, Horsham, Pa, 19044
 Flower Gallery, 700 School St, Indiana, Pa, 15701
 Flower Gallery The, 8th & Market St., Philadelphia, Pa, 19107
 Flower Guiles Jr, 251 W South St, Carlisle, Pa, 17013-0000
 Flower Ronald
 Flower Trading Corporation, Horsham, Pa, 19044
 Flowers Arthur, 146 Long Ln, Upper Darby, Pa, 19082-3438
 Flowers By Irene, 321 E. Emaus, Allentown, Pa, 18103
 Flowers By Lucille, 1672 Wyoming Ave, Forty Fort, Pa, 18704
 Flowers Dee Dee, 226 Bunkerhill Rd, Lakelynn, Pa, 15451
 Flowers Jessie, 724 Rohrerstown Road, Lancaster, Pa, 17603
 Flowers Joanna L, 339 Blaine St, Bangor, Pa, 18013-2107
 Flowers Jon R, 308 Mulberry St, Darbury, Pa, 19023-0308
 Flowers Keith
 Flowers Kenneth J Jr, 517 West Turner, Allentown, Pa, 18102-4148
 Flowers Lisa S, 800 South Frount Street, Philadelphia, Pa, 19146
 Flowers Patricia, 8009 Temple Rd, Philadelphia, Pa, 19150
 Flowserve Pump Corp, 5715 Bickette St, Chester Hill, Pa, 16866
 Floyd Briddell
 Floyd Costello
 Floyd David, 2737 Garnet St, Philadelphia, Pa, 19132
 Floyd Diana, 1830 Federal Street, Philadelphia, Pa, 19146
 Floyd Donna, 440 Domino Lane, Philadelphia, Pa, 19128
 Floyd John F, 42 Westfield Ave, Pittsburgh, Pa, 15229-1834
 Floyd John J, 944 E Johnson St Apt C204, Philadelphia, Pa, 19138
 Floyd Kelly A, 539 Peabody Ct, Sellersville, Pa, 18960
 Floyd Lewis E, 466 Lafayette Street, Lancaster, Pa, 17603
 Floyd Marcia, 5440 Mascher Street, Philadelphia, Pa, 19121
 Floyd Michael, 246 Philip Pl, Philadelphia, Pa, 19106-3902
 Floyd Nicole R, Rr 1 Box 84c, Avonmore, Pa, 15618
 Floyd Qwanda
 Floyd Robert M, 1620 N 3rd St, Philadelphia, Pa, 19122-3003
 Floyd Ronald R, 1134 Spring Garden Street, Allentown, Pa, 18102
 Floyd Steven E, 26 Monticello Rd, Export, Pa, 15632
 Floyd Thomas, 712 S 12th St Apt 310, Philadelphia, Pa, 19147
 Fluck Kathleen I, 211 Southern Avenue, Ambler, Pa, 19002-0000
 Fluck Nancy Marie, 38 High Street, Montrose, Pa, 18801-1129
 Flueher John, Mayfair, Pa, 19136
 Fluellen Christopher, 5516 Baltimore Ave, Philadelphia, Pa, 19143
 Fluellen John A, 1620 W Diamond St, Philadelphia, Pa, 19121
 Fluor & Sons, 3301-15 Cottman Avenue, Philadelphia, Pa, 19149
 Fluharty Candice
 Fluidics Inc, 4140 Whitaker Ave, Philadelphia, Pa, 19124
 Fluke Betty, 1977 Raystown Road, Everett, Pa, 15537
 Fluke George P, 2106 6th Ave, Altoona, Pa, 16602
 Flum Bessie Miss, 2821 Reading Road, Allentown, Pa, 18104
 Flushing E Practic, Horsham, Pa, 19044
 Flushing Emg Practice Plan, Po Box 3700 1420, Philadelphia, Pa, 19191
 Flushing Hospital Medical Ct, Po Box 13700 1420, Philadelphia, Pa, 19191
 Flute Nathaniel A, 1614 Green St 1st Floor, Harrisburg, Pa, 17102
 Flycast Communications Corp, Horsham, Pa, 19044
 Flying J Truck Shop, 1501 Harrisburg Pike, Carlisle, Pa, 17013
 Flynn Anne C, Po Box 27, Tarentum, Pa, 15084-0027
 Flynn Babette, Walters Rd, Montoursville, Pa, 17754
 Flynn Cynthia S Cust, 101 S Valley Rd, Paoli, Pa, 19301-1425
 Flynn Dan
 Flynn Danilee, 5950 Horrocks Street, Phila, Pa, 19149
 Flynn Dorothy, 962 Kenwood Rd, Drexel Hill, Pa, 19026
 Flynn Dorothy F, 18 Marabee Ave, Dallas, Pa, 18612
 Flynn Elaine, Ridley Park,
 Flynn Ian E, 101 S Valley Rd, Paoli, Pa, 19301-1425
 Flynn James M, 17 Ridge Rd, Malvern, Pa, 19355
 Flynn Janet A, 221 Glenruadh Ave, Erie, Pa, 16505
 Flynn Jennifer B
 Flynn Kevin Louise, 332 Center St, Bridgeville, Pa, 15017-0000
 Flynn Lesbia G, 3023 Briarwood, Tobyhanna, Pa, 18466
 Flynn Mary, 10103 Northeast Ave, Philadelphia, Pa, 19119
 Flynn Mary A
 Flynn Mary Y, 6938 Rosewood St, Pittsburgh, Pa, 15208-0000
 Flynn Maureen D, Po Box 354, Hamlin, Pa, 18427
 Flynn Monica M., 202 Monument Ave., Malvern, Pa, 19355
 Flynn Norman G, 778 Market St, Oxford, Pa, 19363
 Flynn Patrica, 2415 S Webster Ave, Scranton, Pa, 18505-3445
 Flynn Patricia S, Rr 1 Box 1005, Glenville, Pa, 17329-0000
 Flynn Rodd Karin, 1629 S Broad St, Phila, Pa, 19148
 Flynn Shane T, 1001 Wayne Ave, Ellwood City, Pa, 16117
 Flynn Theresa, 707 Carverton Rd, Wyoming, Pa, 18644-9358
 Flynn Thomas, 1359 Midland Road, Conshohocken, Pa, 19428-1122
 Flynn William F, Walters Rd, Montoursville, Pa, 17754
 Flystyn Stephen, 110 Byberry Rd Apt B1, Philadelphia, Pa, 19116
 Fmc Biopolymer, 1735 Market St, Philadelphia, Pa, 19103
 Fmc Corporation, C/O Michael C Zucker, Philadelphia, Pa, 19103
 Fmc Dialysis Services Grand, Po Box 137001131, Philadelphia, Pa, 19106
 Fmc Dorp Bioprod, Po Box 850s190, Philadelphia, Pa, 19178
 Fmc Redston, 127 Simpson Rd, Brownsville, Pa, 15417
 Fmc Technologies Inc, Cts, New Britain, Pa, 18914
 Fnc Bank Lockbox Department, P O Box 642251, Pittsburgh, Pa, 15264
 Fnma, Care Of Fidelity Bond And Mtge, Blue Bell, Pa, 19422
 Fntana John Jr
 Fnu Hendra, 2500 Belmont Ave, Philadelphia, Pa, 19131
 Fnu Wiendarta, 1807 Shicks St, Philadelphia, Pa, 19145
 Foamex Carpet, 1000 Columbia Ave, Linwood, Pa, 19061
 Foamex Carpet Cushion, 1000 Columbia Ave., Linwood, Pa, 19061
 Foamex L, 1000 Columbia Ave, Linwood, Pa, 19061
 Foamtastic Products Inc, 1816 Horseshoe Pike Us Route 3, Honey Brook, Pa, 19344
 Focareta Lawrence, 7422 Schoyer Ave, Pittsburgh, Pa, 15218
 Focht Diane, P O Box 126, Boyertown, Pa, 19512
 Focht Heidi, 36 Balsam Rd, Levittown, Pa, 19057

Fochtman Leo T, Apt 402 Avalon Courts, Levittown, Pa, 19057
 Fockler Richard, 658 Coleman Ave, Johnstown, Pa, 15902
 Foderingham Gaston Md, Po Box 41715, Philadelphia, Pa, 19101-1715
 Fodiak John W, 500 Brouwers Dr, Latrobe, Pa, 15650
 Foehl Gene A, 724 W Rolling Rd, Springfield, Pa, 19064-0000
 Foehl Nancy M, 724 W Rolling Rd, Springfield, Pa, 19064-0000
 Foerst Denise, 365 Newtown Rd #27, Warminster, Pa, 18974
 Foerster Charles R Jr, 248 W 8th St Apt 2, Erie, Pa, 16501-1621
 Fofanah Sheik U, 33 Hart St, Warminster, Pa, 18974
 Foff John J, 427 Roslyn Rd, Philadelphia, Pa, 19038
 Foff Rudolph J, 1212 Marietta Dr, Maple Glen, Pa, 19002
 Fogarty Caroline Rose, 1640 Little Meadow Rd, Pittsburgh, Pa, 15241-2034
 Fogarty Erma, 909 E 11th St, Erie, Pa, 16503
 Fogarty Francis, 405 N 54th St, Philadelphia, Pa, 19139
 Fogarty Kathleen A, 549 Pine St, Pottsville, Pa, 17901
 Fogarty Timothy, Rd 7, Kittanning, Pa, 16201
 Fogel Dennis, 5502 N Marshall St, Olney, Pa, 19120
 Fogel Harris, 4602 Springfield Ave, Philadelphia, Pa, 19143
 Fogel Jaimee J, 680 Browns Dr, Easton, Pa, 18042
 Fogel Judith Bf, A/C 2307669, Philadelphia, Pa, 19103-7008
 Fogel Kim, 24 North Main St, Bangor, Pa, 18013-1948
 Fogel Lauren, 2601 Pennsylvania Ave Apt 141, Philadelphia, Pa, 19130-2316
 Fogel William, C/O Commercial Ref Comp, Philadelphia, Pa, 19137-1303
 Fogelman Jules, 100a Cascade Dr, Allentow, Pa, 18109-0000
 Fogelsanger Melvin, 188 E Cherry Ln, State College, Pa, 16803
 Fogelson Brian, 1931 Sunset Dr, Whitehall, Pa, 18052-0000
 Fogelson Edwin M, 1931 Sunset Dr, Whitehall, Pa, 18052-0000
 Fogelson Edwin M, 405 Mckeever Ln, Northampton, Pa, 18067-1663
 Fogelstrom Adam, 38 Dolphin Rd, Levittown, Pa, 19056
 Fogelsville Volunteer Fire Co, 3073 Masters Hill Rd, Fogelsville, Pa, 18051-2132
 Foggie Charles H, 1200 Windermere Dr, Pittsburgh, Pa, 15218-1146
 Fogle Jace, 323 Hamilton Hall, University Park, Pa, 16802
 Fogle Lawrence, 3103 Ponderosa Dr, Allison Park, Pa
 Fogle Leroy, 622 Mckean St
 Fogle Rebecca A, 1460 Fox Hollow Road, Shermans Dale, Pa, 17090
 Fogleman Sara, Mifflintown, Pa, 17059
 Foire Kathleen, General Delivery, State College, Pa, 16804
 Foland David W, Tamatha Foland Jtwros, Herminie, Pa, 15637
 Folcomer Charles R, 3628 Stine Hill Rd, Red Lion, Pa, 17356
 Folcomer Nancy A
 Folds James
 Foley Ann Jane, C/O Alfred S Foley Pa, Philadelphia, Pa, 19111-3650
 Foley Annemary, 3170 Pincrest Dr, Murrysville, Pa, 15668-0000
 Foley Arla, 898 Old Thorn Run, Coraopolis, Pa, 15108
 Foley Barbara E, 415 1/2 W Main St, Lock Haven, Pa, 17745-1106
 Foley Brian G, 136 Mill Rd, Schwenksville, Pa, 19473
 Foley Charlene, One Commerce Square, Philadelphia, Pa, 19103
 Foley Christina M
 Foley Christopher C, 2645 Hazel Ave, North Hills, Pa, 19038-3013
 Foley Colleen, 1704 Kenzie Dr, Pittsburgh, Pa, 15205
 Foley Corporation, Po Box 8500-7605, Philadelphia, Pa, 19178
 Foley Debbie, 505 Williamson Rd, Gladwyne, Pa, 19035-0000
 Foley Denise, 176 Hughes Rd, King Of Prussia, Pa, 19406-0000
 Foley Helen, 235 N Nice St, Frackville, Pa, 17931
 Foley John, 12733 Elnora Road, Philadelphia, Pa, 19154
 Foley Kristy A, 9927 Lyons Mill Rd, Owings Mills, Md, 21117
 Foley Mary A, 176 Hughes Rd, King Of Prussia, Pa, 19406-3710
 Foley Maryann, 5810 Cottage St, Phila, Pa, 19135
 Foley Patricia, 12505 Fedon Rd, Philadelphia, Pa, 19154
 Foley Publishing Corporation, Horsham, Pa, 19044
 Foley Roberta M, 2812 E Clearfield St, Phila, Pa, 19134-5802
 Foley T, 217 Harrisburg Ave 204, Lancaster, Pa, 17603
 Foley Thomas W, 1160 Chappel Ave, Pittsburgh, Pa, 15216-0000
 Foley Tom, 309 N 13th St, Philadelphia, Pa, 19107
 Foley Wargo Elizabeth A, 18 Alpine Dr, Mohnton, Pa, 19540-0000
 Folico Builders Inc, Po Box 119, Marysville, Pa, 17053
 Folino Construction, Po Box 111, Oakmont, Pa
 Folino Sieglinde
 Folk Bessie M, 930 Robeson St, Reading, Pa, 19604
 Folk Charles R, 501 Rice Ave, Girard, Pa, 16417-1428
 Folk Edwin, 1850 Hillside Rd, Southampton, Pa, 18966
 Folk James, 570 Elm St, Leesport, Pa, 19533
 Folk Karen, Gracedale Nursing Home, Nazareth, Pa, 18064
 Folkles Elaine, 1464 Sandys Ln, North Wales, Pa, 19454-2210
 Folkles James P, 1464 Sandys Ln, North Wales, Pa, 19454-2210
 Folkles Kristen A, 1464 Sandys Ln, North Wales, Pa, 19454-2210
 Folkles Lauren M, 1464 Sandys Ln, North Wales, Pa, 19454-2210
 Folkman David, 23 S Main Street, Telford, Pa, 18969
 Foller Mollie, 449 E King St Apt 55, York, Pa, 17403-1762
 Follett Higher Education Group Follett S, 1401 Charlestown Road, Phoenixville, Pa, 19460
 Follette Edith L
 Follette Robert, 5041 Rosecrest Dr, Pittsburgh, Pa, 15201
 Follmer Lori, 216 N Montour St Apt, Montoursville, Pa, 17754
 Followill Dorothy A, 2688 Aquetong Rd, New Hope, Pa, 18938
 Followill Dorothy A, 2688 Aquetong Road, New Hope, Pa, 18938
 Follweiler William, Ashfield, Pa, 18212
 Folmar Howard
 Foltz Michael, 86 Sproul Road, Malvern, Pa, 19355
 Foltz Victor C, C/O Wm Carroll Atty, Somerset, Pa, 15501
 Folz Robert, 729 N Lime Street Apt 2, Lancaster, Pa
 Fonda Albert G, 649 S Henderson Rd #307, King Of Prussia, Pa, 19406-3529
 Fonda Elizabeth D, 308 Sidley Road, Malvern, Pa, 19355
 Fondos Anthony J, 611 Swede St Apt 304, Norristown, Pa, 19401-3976
 Fonesca Lucia, 1909 N 8th St, Philadelphia, Pa, 19122
 Fong Christine, Po Box 495, Pittsburgh, Pa, 15230-0495
 Fong John, 7112 Old York Rd, Philadelphia, Pa, 19126
 Fong Meng
 Fong Philbet, 912 Spring St # B, Philadelphia, Pa, 19107
 Fontain Dwayne, 948 N. 11 Th Street, Philadelphia
 Fontaine Constance, 610 Georgetown Rd, Wallingford, Pa, 19086-6959
 Fontaine Eunice
 Fontaine Ins
 Fontaine Kenneth, 610 Georgetown Rd, Wallingford, Pa, 19086-6959
 Fontaine Louise M, 235 West Sunbury Rd, Butler, Pa, 16001-1385
 Fontaine Thomas
 Fontaine Thomas Iii
 Fontana John, Pa, 99999
 Fontana Leo, 291 Bryn Mawr Ave, Lansdowne, Pa, 19050-1830
 Fontana Mary E, 464 Hays Ave Apt 1, Pittsburgh, Pa, 15210-2258
 Fontanazza Barbara A, 2804 S 73rd St, Eastwick, Pa, 19153
 Fontane Emily
 Fontanez Edna, 179 W Chew Ave, Philadelphia, Pa, 19120-2455
 Fontanez Melissa, 2928 Santee Road, Bethlehem, Pa, 18020-0000
 Fonte Lydia, 4 Fox Gap Ave, Bangor, Pa, 18013
 Fontell Robert, 4808 N 11th St, Philadelphia, Pa, 19141
 Fontroy Derrick D Ii, C/O Derrick Dale Fontroy I, Collegeville, Pa, 19426-0244
 Fontroy Derrick Dale Ii, Po Box 244, Collegeville, Pa, 19426-0244
 Fontroy Quilton J, C/O Derrick Dale Fontroy I, Collegeville, Pa, 19426-0244
 Fontroy Takiya S, C/O Derrick Dale Fontroy I, Collegeville, Pa, 19426-0244
 Food 4 Less, 0770 1840156, Monroeville, Pa, 15146
 Food 4 Less, 3625 William Penn Hwy, Monroeville, Pa, 15146
 Food 4 Less, Route 30, Greensburg, Pa, 15601
 Food Animal Club, C O Rm 108 Rosenthal Bldg
 Food Animal Club, C/O Rm 108 Rosenthal Bldg
 Food Gallery Mt Lebanon, North Wren Dr, Pittsburgh, Pa, 15243
 Food Med. Interactions, 10 Scholl Rd, Pottstown, Pa, 19465
 Food Service East Inc, *The Cannery Press*, Hanover, Pa, 17331
 Foodarama, Pa, 0000
 Foodkart Inc, 640 North 7th Street, Lebanon, Pa, 17046
 Foodland, 59 Ft Couch Rd, Pittsburg, Pa, 15241
 Foodland 2, 1750 Quentin Road, Lebanon, Pa, 17042
 Foodland 6612, 1100 Chartiers Avenue, Mckees Rocks, Pa, 15136
 Foodservice East Inc
 Foogde Carl E, Rd 5 Box 5414, East Stroudsbur, Pa, 18301
 Fooks Evelyn, Pa
 Fooks Yvonne, 11k Midway Dr, West Mifflin, Pa, 15122
 For Carol F, 112 Hillside Rd, Mechanicsburg, Pa, 17055-1727
 Foose Penelope M, 396 Scotland Road, Quarryville, Pa, 17566
 Foot Action Usa # 449, 750 Logan Valley Mall, Altoona, Pa, 16602
 Foot Kirsten A, 322 Wellesley Rd, Philadelphia, Pa, 19119-2905
 Foot Louis, Horsham, Pa, 19044
 Foote David E, 101 Forest Edge Dr, Sewickley, Pa, 15143-8928
 Footfax Holdings, 468 Queen Street East Suite 40, Philadelphia, Pa, 19192
 Footwear Distributors, 1007 Arch St, Philadelphia, Pa, 19107-0000
 Fop Lough No 5 Diane Mccl, 1336 Spring Garden St, Philadelphia, Pa, 19123
 For Paul D Defoggi, 100 Erie Ins Pl, Erie, Pa, 16507-0699
 Foradas Denise, Po Box 14444, Pittsburgh, Pa, 15239
 Foraker Erma W, 1500 Market Street, Philadelphia, Pa, 19102-2146
 Forant Joann B, 916 Manor Lane, Langhorne, Pa, 19053-3577
 Forbes Adelaide, 1741 N Stillman, Philadelphia, Pa, 19121-2818
 Forbes Agnes, 809 Willow Ave, Primose, Pa, 19018
 Forbes Carl R, 2013 E Sargent St, Philadelphia, Pa, 19125
 Forbes Chad, 9 Randy Lynn Drive, East Berlin, Pa, 17316
 Forbes Charmaine Jacqueline, 5926 Busleton Ave, Philadelphia, Pa, 19149
 Forbes Chevrolet Inc Body Shop, 3400 Hartzdale Drive, Camp Hill, Pa, 17011
 Forbes Elmer W, 809 Willow Ave, Primose, Pa, 19018
 Forbes Eric A, 9200 West Chester Pike, Upper Darby, Pa, 19026-0000
 Forbes Gail
 Forbes Jennifer, 9 Randy Lynn Drive, East Berlin, Pa, 17316
 Forbes Marcus G, 203 Hopewell St, Birdsboro, Pa, 19508
 Forbes Mary E, 1305 Fairmount, Philadelphia, Pa, 19104
 Forbes Raymond Cust C, 204 Glenburn Dr, Pittsburgh, Pa, 15236-3703
 Forbes Richard C, 110 S Chestnut St, Ambler, Pa, 19002
 Forbes Rita C, 5848 Weymouth St, Philadelphia, Pa, 19120-1147
 Forbes Robert J, 1305 Fairmont, Philadelphia, Pa, 19123
 Forbes Sandy, P O Box 152, Ft Washington, Pa, 19034
 Forbes Terry Ryan, 204 Glenburn Dr, Pittsburgh, Pa, 15236-3703
 Forbes Thomas, 202 Mountain Manor, Scranton, Pa, 18505-0000
 Forbes Thomas L Jr, 5848 Weymouth St, Philadelphia, Pa, 19120-1147
 Forbush Kathryn S, 1160 Birmingham Road, W Chester, Pa, 19380-0000
 Forchetti Richard, Pa
 Forchetti Vincent, 216 Mansion House, West Chester, Pa, 19382-1807
 Forcier Irene P, Po Box 34 Succ St Martin, Laval, Qc, H7v 3p4
 Ford Alfred, 1239 Spring, Reading, Pa, 19604-2235
 Ford Alice O, 1310 West Butler St, Philadelphia, Pa, 19140
 Ford Andrew, 6523 W Girard Ave, Phila, Pa, 19151
 Ford Arlene E, 2112 S 57th St, Philadelphia, Pa, 19143
 Ford Betty, 98 Center Ave, Edwardsville, Pa, 18704-0000
 Ford Brandon Deshaun, 6914 Cedar Pk Ave, Philadelphia, Pa, 19138
 Ford Brandon Deshaun, 6914 Cedar Pk Ave, Philadelphia, Pa, 19138
 Ford Carl, 1000 E Johnson St, Philadelphia, Pa, 19138
 Ford Carol Ann Estate, 420 Black Walnut Lane, Glenshaw, Pa, 15116-0000
 Ford Christopher S, 535 Sparkhill Ave, Erie, Pa, 16511
 Ford City Heritage Days, Po Box 205, Ford City, Pa
 Ford Credit
 Ford Cynthia
 Ford Darren, 1620 S 23rd St
 Ford Debbie Moser, 120 N Maple St, Mount Carmel, Pa, 17851
 Ford Dolores T, 6460 Leechburg Rd., Verona, Pa, 15147
 Ford Donald A, 8235 Ohio River Blvd, Pittsburgh, Pa, 15202
 Ford Donald R, Cust Donald Bro Ford Ugma, Harrisburg, Pa, 19610
 Ford Donna L, Allen Hall Apt 102 210 Hale Av, Harrisburg, Pa, 17104-1582
 Ford Dorothy, 1521 N Fiedler Rd, Ambler, Pa, 19002-0000
 Ford Dorothy F
 Ford Dorothy G, 1521 N Fiedler Rd, Ambler, Pa, 19002-2718
 Ford Edward H, 1521 N Fiedler Rd, Ambler, Pa, 19002-2718
 Ford Elizabeth, 4640 Woodland, Drexel Hill, Pa, 19143
 Ford Eric, 742 Revere Rd, Yeadon, Pa, 19050
 Ford Ethel B, 392 Mcclellan, Pittsburgh, Pa, 15236-4106
 Ford Fannie, 5803 Fernwood St, Phila, Pa, 19143
 Ford Florence, 389 Flowers Ave, Pittsburgh, Pa, 15207
 Ford Isaish, #1 Wissachickon Ave

Ford James
 Ford Jeanne Estate Of, 116 Coleman Drive, New Brighton, Pa, 15066
 Ford Judi Krumrine
 Ford Karen D, 1237 Gen Wash Mem Blvd, Wash Crossing, Pa, 18977
 Ford Karl, 6817 Vandike Street, Philadelphia
 Ford Kelli Beth, Bellefonte, Pa
 Ford Kevin
 Ford Lashawn D
 Ford Linda
 Ford Margaret I Ph D, Duquesne University Canh, Pittsburgh, Pa, 15282
 Ford Margaret L, 7810 Rugby St, Philadelphia, Pa, 19150-2510
 Ford Mark, 208 Upland Road, Brookhaven, Pa, 19015
 Ford Martin M
 Ford Mckinley, Pa
 Ford Monica
 Ford Motor Cr Co, 518 E Walnut St, Nazareth, Pa, 18064
 Ford Pamela A
 Ford Patrick, Apt 2, Philadelphia, Pa, 19147
 Ford Phillip E, 5239 Chestnut St, Philadelphia, Pa, 19139-3415
 Ford Raymond R, 18 Lincolnale Rd, Bradford, Pa, 00000-0000
 Ford Rebecca, 441 W 3rd St, Waterford, Pa, 16441-8315
 Ford Regin, 617 Lincoln Ave B7, Morrisville, Pa, 19067-0000
 Ford Regina C, 213 Hillvue Dr Unit2103, Mars, Pa, 16046
 Ford Robert, 392 Mcclellan, Pittsburgh, Pa, 15236-4106
 Ford Rodney, 609 Brookline Plaza, Reading, Pa, 19611
 Ford Russell, 163 Woodhill Rd, Newtown, Pa, 18940-0000
 Ford Sarah
 Ford Shaun D'andre, 6914 Cedar Pk Ave, Philadelphia, Pa, 19138
 Ford Shawntay A, 400 Klein Ave, Lebanon, Pa, 17042
 Ford Shawntel, 914 Heritage Drive, Worcester, Pa, 19403
 Ford Thomas
 Ford Thomas C, 4314 Marvine Ave, Drexel Hill, Pa, 19026
 Ford Thomas J, 731 E Fairview St, Bethlehem, Pa, 18018-4407
 Ford Timothy
 Ford William, 524 Shearer St, North Wales, Pa, 19454
 Ford William F
 Ford William J, 152 Springton Lake Rd, Media, Pa, 19063
 Ford William W Living Tru
 Forde L M, 3334 N 18th St, Philadelphia, Pa, 19140-4919
 Fordyce Anna R, 21 Vernasa Dr, Langhorne, Pa, 19053-7227
 Fordyce Dorothy, Junction A House 53, Ellsworth, Pa, 15331
 Fordyce John, Rr 1 Box 590, Rimersburg, Pa, 16248-9613
 Fore Enterprises, Retirement Plan, St Clair, Pa, 15241
 Forecast Institute Inc, Ste 235, State College, Pa, 16803
 Foreclosures Special First, 475 Sentry Parkway Suite 500, Blue Bell, Pa, 19266
 Foreman Christopher Tyler, 10 North 9th St, Phillipsburg, Pa, 16866
 Foreman Christopher Tyler, 19 N 9th Street, Phillipsburg, Pa, 16866
 Foreman Eric, 7776 Penrose Ave, Elkins Park, Pa, 19027
 Foreman Hattie, Cresson, Pa, 16630
 Foreman Hattie, 617 Arch, Cresson, Pa, 16630-1701
 Foreman Hattie, 617 Arch St, Cresson, Pa, 16630-1701
 Foreman Janet A, 3012 Woodview Drive, Allison Park, Pa, 15101
 Foreman John W, Laurel Crest Manor, Ebensburg, Pa, 15931
 Foreman Jonathan Scott, 10 North 9th, Phillipsburg, Pa, 16866
 Foreman Jonathan Scott, 19 N 9th, Phillipsburg, Pa, 16866
 Foreman Kimberly, 19 N 9th St, Philadelphia, Pa, 16866
 Foreman Rhoda S, Po Box 745, Bala Cynwyd, Pa, 19004-0000
 Foreman Ron, 1213 Booth St, Chester, Pa, 19013-1519
 Foreman Stephen, 19 N 9th St, Philadelphia, Pa, 16866
 Fores Darryl B, 1001 S 49th St 2f, Philadelphia, Pa, 19143-0000
 Foresman Iona, C/O Loran Foresman, Karthaus, Pa, 16845-0000
 Foresman Robert A Jr Est, 844 13th Ave, Prospect Park, Pa, 19076-2001
 Forest City Enterprises, Horsham, Pa, 19044
 Forest City Mills Debtor In Possession, 100 Delaware St, Forest City, Pa, 18421
 Forest Hill Assoc Inc, Po Box 325, Tannersville, Pa, 18372
 Forest Hills Bo
 Forest Hills Boro Op, 2000 Noble Street, Pittsburgh, Pa, 15218
 Forest Jean, 103 N Highland Ave, Bala Cynwyd, Pa, 19004
 Forest Management Ass.Inc, Po Box 281 2006 Rte 896, New London, Pa, 19360
 Forest Snavey, Horsham, Pa, 19044
 Foresta R O, 2432 S Hutchinson St, Philadelphia, Pa, 19148-3726
 Forester Joseph L, 1147 East St, Pittsburgh, Pa, 15221-2428
 Forester Kathy
 Forethoughtnet, Horsham, Pa, 19044
 Forette George R, 29 Zebek Drive, Easthampton, Ma, 10272
 Forgay Beth A, 223 E Bertsch St, Lansford, Pa, 18232-2106
 Forgay George H, 223 E Bertsch St, Lansford, Pa, 18232-2106
 Forget Yves M, 1501 Mcgill College Ave Ste 20
 Forgione Ernest, 3219 Kilborn Rd, Philadelphia, Pa, 19114
 Forgnoni Richard F, 212 W 1st Ave Apt 17, Conshohocken, Pa, 19428
 Forker Loretta, Village Of Pennbrook Apt 1214, Levittown, Pa, 19054
 Forks Of Brandywine United Presby, 1648 Horseshoe Pike, Glen Moore, Pa, 19343-1030
 Forlina Joseph, 1524 19th St, Altoona, Pa, 16601-2511
 Forline Daniel, 3272 Ronald Dr 2, Philadelphia, Pa, 19154
 Form Tech Concrete Co Inc, C/O Marto Machado, Phila, Pa, 19115
 Formalities Lords Va, Rt 739 N, Hawley, Pa, 18428
 Forman Barbara, 469 Moreland Rd, Huntingdon Valley, Pa, 19006
 Forman David, 360 Middletown Blvd, Langhorne, Pa, 19047
 Forman Dianne, 1100 Ansley Ave, Melrose Park, Pa, 19027
 Forman Harvey R, Huntingdon Valley, Pa, 19006
 Forman Jack
 Forman Jack, 1100 Ansley Ave, Melrose Park, Pa, 19027
 Forman Meredith, 117 E King St, Lancaster, Pa, 17602-2803
 Forman Oscar, 1901 Jfk Blvd Ste 2109, Philadelphia, Pa, 19103
 Forman Phillis, 8 Sweet Pea Ln, Langhorne, Pa, 19047
 Forman Ryan, 616 S 6th Street, Phila, Pa, 19147-2129
 Formed Steel Inc, 4110 Butler Pike A101b, Plymouth Meeting, Pa, 19462
 Formed Steel Incorpo, 3449 Janney St, Philadelphia, Pa, 19134-0000
 Formelio Michael J, 2957 Susquehanna Rd, Roslyn, Pa, 19001
 Fornaciari Michael Richard, 1344 Ridge Trl, Easton, Pa, 18040
 Fornance Physician Serv, Po Box 377, Springfield, Pa, 19064-0000
 Fornance Physician Service, 1330 Powell St Ste 507, Norristown, Pa, 19401-3352
 Fornance Physician Services, Montgomery Hema Onc, Norristown, Pa, 19404
 Fornance Physician Services, Suite 507, Norristown, Pa, 19401
 Fornander Harry C, 1330 Kimberly Rd Room #254, Sharon, Pa, 16146-3731
 Fornaser Clara, 5625 Elgin Ave, Pittsburgh, Pa, 15206
 Fornataro Valerie Lyn, 909 E Elizabeth St, New Castle, Pa, 16105
 Fornay Kathleen, 448 Locust Street, Greensburg, Pa, 15601
 Fornell Ashley, 7 Ringfield Road, Chadds Ford, Pa, 19317
 Forney, 1565 Broadway Rd, Hermitage, Pa, 16148
 Forney Diane
 Forney Diane, Rr2 Box 352, East Stroudsburg, Pa, 18301
 Forney Diane, Rr2 Box 352, East Stroudsburg, Pa, 18301
 Forney Emma E, 2002 Chestnut St, Marysville, Pa, 17053
 Forney Jerome L Jr, 1500 Berkshire Ave, Pittsburgh, Pa, 15226
 Forney Jessica A, Rte 209, East Stroudsburg, Pa, 18301
 Forney Jessica E, Bus Rt 209 Penn & Sword, East Stroudsburg, Pa, 18301
 Forney Jessica E, Rd #2, East Stroudsburg, Pa, 18301
 Forney Jessica E, Rte 209, East Stroudsburg, Pa, 18301
 Forney Lila, 2921 Spruce Ave, Altoona, Pa, 16601
 Forney Mildred, 1200 Chestnut St, Reading, Pa, 19602-2056
 Forney Patrick
 Forney Patrick, East Stroudsburg, Pa, 18301
 Forney Patrick, Rr2 Box 352, East Stroudsburg, Pa, 18301
 Forney Patrick, Rr2 Box 352, East Stroudsburg, Pa, 18301
 Forney Patrick W Jr, Milford Road, East Stroudsburg, Pa, 18301
 Forney Patrick W Jr, Pen And Sword, East Stroudsburg, Pa, 18301
 Forney Patrick W Sr
 Forney Patrick W II, Rd #2, East Stroudsburg, Pa, 18301
 Forney Rt, 2921 Spruce Ave, Altoona, Pa, 16601
 Forney Scott R, 112 Landis Valley Road, Lititz, Pa, 17543
 Forquer Mary A, 701 Sterner St Apt 4, Confluence, Pa
 Forrest Alice H, Oliver & Neville Rd, Sweickley, Pa, 15143
 Forrest Avis, 503 S 57th St, Philadelphia, Pa, 19143-1927
 Forrest Cynthia W
 Forrest Edward J, Oliver & Neville Rd, Sweickley, Pa, 15143
 Forrest Ethel
 Forrest Kathleen A, 115 Meyerson Hall, Philadelphia, Pa, 19104-6311
 Forrest L
 Forrest Marie, 3005 N Water St, Philadelphia, Pa, 19134-2827
 Forrest Mary S, 97 Lansdowne Court, Lansdowne, Pa, 19050-0000
 Forrest Richard, 3031 Arbor St, Philadelphia, Pa, 19134
 Forrest Rumporn T, 140 N Carol Blvd, Upper Darby, Pa, 19082
 Forrest Thomas, 140 Dickson Ave, Pittsburgh, Pa, 15202
 Forrester Clair, Penthouse Apartment, Philadelphia, Pa
 Forrester Sandra R, 17 S 13th St, Darby, Pa, 19023
 Forrey George, 112 E Gramby St, Manheim, Pa, 17545
 Forrey Jenny, 2221 Wood St., Lancaster, Pa, 17603
 Forsberg Edward W, 100 Moore Ave, Uniontown, Pa, 15401-2709
 Forsberg Maria V, 14 17 B
 Forse Jennifer Nicole, 51 Forest Glen, Imperial, Pa, 15126
 Forse Kathleen A Cust, 51 Forest Glen, Imperial, Pa, 15126
 Forshey Charles S, 66 Ramsgate Lane, Lancaster, Pa, 17603
 Forshey Harold L, 816 North 4th Street, Bellwood, Pa, 16617
 Forshey Janine Kale, 66 Ramsgate Lane, Lancaster, Pa, 17603
 Forson Emmanuel, 1139 Chester Pke, Crum Lynne, Pa, 19022
 Forst Michael, 222 Robbins Ave, Jenkintown, Pa, 19046
 Forstall Douglas W, 58 Heath St W, Toronto, Fo, 00000-0000
 Forstater Matthew, 85 Woodcrest Drive, Gettysburg, Pa, 17325
 Forstein Amy, 101 West Sixth Avenue, Conshohocken, Pa, 19428
 Forster Carolyn D, 1176 Leisure Dr, Chambersburg, Pa, 17201-7603
 Forster Catherine R, Po Box 92, Doylestown, Pa, 18901-0092
 Forster R00000-0000
 Forsyth Alice M Md, 1800 Lombard St, Philadelphia, Pa, 19146
 Forsyth County Tax
 Forsyth Donald, 6866 Sherwood Forest Rd, Saylorsburg, Pa, 18353
 Forsyth Md, 47 Fox Hill Rd, Doylestown, Pa, 18901-0000
 Forsyth Memorial Hospital, 3333 Silas Creek Parkway, Philadelphia, Pa, 19103
 Forsyth Robert D, Horsham, Pa, 19044
 Forsythe Appraisal
 Forsythe Deborah J, Box 183, Brandamore, Pa, 19316
 Forsythe Elizabeth, Mechanicsburg, Pa, 17055
 Forsythe George W
 Forsythe James, Rd#1 Box 130, Baden, Pa, 15005
 Forsythe John A, 114 E Portland St, Mechanicsburg, Pa, 17055
 Forsythe Lansing, Box 183, Brandamore, Pa, 19316
 Forsythe Mary S, 1 Foster Ave, Havertown, Pa, 19083-5401
 Forsythe Michelines, 2463 Hale Street, Philadelphia, Pa, 19124
 Forsythe Thomas, 1026 E Lake Rd, Erie, Pa, 16507-1855
 Fort Bend Emergency Physicians, Po Box 41511, Philadelphia, Pa, 19101
 Fort Mohave Mesa Fire Depar, Horsham, Pa, 19044
 Fort Pierce Onc, Po Box 641404, Pittsburgh, Pa, 15264
 Fortbend E Physicians, Horsham, Pa, 19044
 Forte, 3726 Poplar Ave, Pittsburgh, Pa, 00000-0000
 Forte Michael, 610 Spruce St, Emmaus, Pa, 18049
 Forte Musu, 1450 N Vodges St, Philadelphia, Pa, 19131-3915
 Forte Noward H, 1214 Montrose St, Philadelphia, Pa, 19147-3620
 Fortes Elena, 3960 Pine Street, Philadelphia, Pa, 19104
 Forti Larry, 725 Parkview Dr, Johnstown, Pa, 15905
 Fortier Guy, 2600 Boul Laurier 900, Quebec, Qc, G1v 4w2
 Fortier Guy, Po Box 10325 Ste Foy, Quebec, Qc, G1v 4v7
 Fortier Judith A, 401 Woodhill Rd, Newton, Pa, 18940-0000
 Fortino Travel, Summit Square Shop Cntr, Langhorne, Pa, 19047-1097
 Fortis Benefit Ins, 200 Fleet St 5th Fl, Pittsburgh, Pa, 15220-2903
 Fortis Ins
 Fortner Rebecca, 1210 Northampton St, Easton, Pa, 18042
 Fortney Barbara J, 2154 Coventry Rd, Lancaster, Pa, 17601-3031
 Fortney Pamela, 120 Ridgeview Dr, Marysville, Pa, 17053
 Fortson Donald Jr, Po Box 314, Mt Union, Pa, 17066
 Fortson Willie H, Po Box 123, Mount Union, Pa, 17066
 Fortuna Juan, 19 E Walnut Street, Hanover, Pa, 17331
 Fortuna Kay, P O Box 163, Hatfield, Pa, 19440
 Fortuna Lelia J, Rr 1 Box 583, New Castle, Pa, 16105-9725

Fortunato Brenda Mrs
Fortunato David Mr, 10 Briarwood Court, Felton, Pa, 17322
Fortunato Gasper, 502 Martingale Dr., Stroudsburg, Pa, 18360
Fortune, Po Box 61420 Tampa Florida, Tampa, Fl
Fortune Eliz, 130 Ellen St, Philadelphia, Pa, 19123
Fortune Financial Services Inc, 1010 Third Ave, New Brighton, Pa, 15066
Fortune John C, Chestnut, Ardmore, Pa, 19003
Fortunet System
Forum Of Executive Women, 1231 Highland Ave, Fort Washington, Pa, 19034
Forwood Gwyneth M, 15 Crosslands, Kennet Sq, Pa, 19348
Forwood Harry L, 2826 Larkin Rd, Boothwyn, Pa, 19061
Fosbrink Lisa A, 16e North Manor, Connellyville, Pa, 15425-2053
Foschia Catherine, Po Box 16, Richeyville, Pa, 15358
Foshay Gertrude, 241 S 6th St, Philadelphia, Pa, 19106
Fosnight Charles R, Pa
Fosnight Timothy, 325 Tiffany Court, Gibsonia, Pa, 15044
Foss Edith C, 710 Loucks Ave, Scottsdale, Pa, 15683-1526
Foss John, 1 Allegheny Ste 230, Pittsburg, Pa, 15212
Fosse Diane
Fossum Thyra A, 1157 S. 7th St., Philadelphia, Pa, 19147
Foster Abbey, 8 Sentry Park, Blue Bell, Pa, 19422
Foster Andrew, 302 Berbro St, Darby, Pa, 19023-2607
Foster Andrew D, 108 Barrett Drive, Beaver, Pa, 15009
Foster Anna, 2013 Orthodox St, Philadelphia, Pa, 19104
Foster Anthony
Foster Ashley D, Horsham, Pa, 19044
Foster Caren E, 807 Parkridge Dr, Media, Pa, 19063
Foster Carol B, 1637 Dublin Dr, Dresher, Pa, 19025-0000
Foster Carol B, 1637 Dublin Road, Dresher, Pa, 19025-0000
Foster Carolyn, 259 Pond View, Chadds Ford, Pa, 19317
Foster Ce, 807 Parkridge Dr, Media, Pa, 19063
Foster Charles, 1135 Unruh Ave, Philadelphia, Pa, 19111-4937
Foster Chauncey L, 115 S Ruby St, Philadelphia, Pa, 19139-3349
Foster Chauncey L, 4840 Pine St Apt C-2, Philadelphia, Pa, 19143-1722
Foster Cheryl, 52 Harper Rd, Dubois, Pa, 15801
Foster Court Reporting Service, 1800 Architects Bldg, Philadelphia, Pa, 19103
Foster Cyril, 807 Parkridge Drive, Media, Pa, 19063
Foster Daniel J, 2630 Catharine St, Philadelphia, Pa, 19146
Foster Deanna
Foster Deni
Foster Denise, 1917 Lardner St, Philadelphia, Pa, 19149
Foster Drucilla A, P-2904, Essington, Pa, 19029
Foster Edward I, 293 Brockway Rd, Merion, Pa, 19066-1502
Foster Frank M
Foster Frank W, 7 Deep Pond Drive, Spring City, Pa, 19475
Foster Funeral Home, 1100 Kerlin St., Chester, Pa, 19013
Foster Grace K, 1468 Philadelphia St, Indiana, Pa, 15701-1621
Foster Gregory0000-0000
Foster Harold Jr P
Foster Hattie, 2118 Estraugh St, Philadelphia, Pa, 19146-0000
Foster Jack T, Pa
Foster James D, 2430 Easat 442nd Street, Somerset, Pa, 15510
Foster Jr Charles, 119 N 3rd Street, North Wales, Pa, 19454
Foster Karen, York Rd & Street R, Lahaska, Pa, 18931
Foster Karen Denise, Pa, 19134
Foster Kathleen
Foster Kimberly J, 5137 Knox Street, Philadelphia, Pa, 19144
Foster L B Company, P.O. Box 8500-S 8910, Philadelphia, Pa, 19178
Foster Lavana M, Apt 1c, Pgh, Pa, 15212
Foster Linsey C, 6538 N Gratz Street, Philadelphia, Pa, 19126
Foster Lisa, 201 Cove St, Boggs Twp, Pa, 00000-0000
Foster Loreen
Foster Loreen, 2126 Berryhill St, Harrisburg, Pa, 17104
Foster Loret, 19 Holyoke Road, Richboro, Pa, 18954-0000
Foster Maxine, 423 S 3rd St, Darby, Pa, 19023
Foster Medical Corp, 1000 Conshohocken Rd, Conshohocken, Pa, 19428
Foster Medical Corporation, 1000 Conshohocken Road, Sonshohocken, Pa, 19428
Foster Michael
Foster Nelle
Foster Ovetta, 527 S Lang Ave, Pittsburgh, Pa, 15208
Foster Patricia
Foster Phoebe J
Foster Phyllis
Foster Regina, 4107 Farmdale St, Philadelphia, Pa, 19154
Foster Richard F, 2872 Guffy Road, North Huntingdon, Pa, 15642
Foster Richard W, 1706 Rittenhouse S, Philadelphia, Pa, 19103
Foster Stanley, 108 Cottonwood Court, Doylestown, Pa, 18901
Foster Stanley W, 108 Cottonwood Ct, Doylestown, Pa, 18901
Foster Suan, 412 Prospect Street, Hawley, Pa, 06/14-/195
Foster Susan B, 1001 Kathy Dr, Yardley, Pa, 19067-1712
Foster Thomas Jr, Thomas J Foster Jr, Berusalem, Pa, 19020
Foster Wheeler Envir, Attn: Jerry Polin, Langhorne, Pa, 00001-0000
Fostercase Ralph, 43 Hess Avenue, Erie, Pa, 16507
Fosuah Joyce, 5419 Willows Avenue, Philadelphia, Pa, 19143
Fotios Ioannidis, 2026 E Elkhart St, Philadelphia, Pa, 19134
Foto Hut, 431 5th Ave, Pittsburgh, Pa, 15219
Fotos Joe, 349 East Meadow Drive, Mechanicsburg, Pa, 17055-0000
Fotsiou Anthoula, Nittany Apt 2401, State College, Pa, 16801
Foubert Francis E, 2490 Huntingdon Dr, Pittsburgh, Pa, 15241-2531
Foubert Patricia, 2490 Huntingdon Dr, Pittsburgh, Pa, 15241
Foubert Patricia A, 2490 Huntingdon Dr, Pittsburgh, Pa, 15241-2531
Fougeray Janette M, P O Box 734, Reading, Pa, 19609
Fought Cynthia, 153 State Road, Mechanicsburg, Pa, 17050
Foulconer Teri, 15 Mooney Ln, Chester Springs, Pa, 19425-2213
Foulis Scott, 228 Scottsdale Drive, Mifflinburg, Pa, 17844
Foulk Bradley, 3613 Eliot Rd, Erie, Pa, 16508
Foulk Jean, 3613 Eliot Rd, Erie, Pa, 16508
Foulke David S Esq, 805 Pennllyn Pike, Spring House, Pa, 19477
Foulke Isabelle A, White House Village V 118, Newtown Square, Pa, 19073-2895
Foulkeways At Gwynedd Phcy Inc, 1120 Meetinghouse Rd, Gwynedd, Pa, 19436
Foulkrod Edward B, 500 N Lemon St, Media, Pa, 19063-0000
Foultz Elizabeth, Po Box 164, Loysville, Pa, 17047
Foundation Fin Grp, C/O Joseph P Sarappo Iii, Horsham, Pa, 19044
Foundation Financial Group Inc, 5030 Judson Drive, Bensalem, Pa, 19020
Founders Medical Group, 6404 Roosevelt Blvd, Philadelphia, Pa, 19149
Founders Medical Group, Po Box 828126, Philadelphia, Pa, 19182-0000
Founders Medical Group No, 1331 E Wyoming Ave Ste 4040, Philadelphia, Pa, 19124-3808
Founders Medical Group Pc, Suite B, Phila, Pa, 19149-3615
Fountain B, 5013 Aspen St, Philadelphia, Pa, 19139-1623
Fountain Chris, 266 Japer Rd, King Of Prussi, Pa, 19406
Fountain Chris, 266 Jasper Rd, King Of Prussi, Pa, 19406
Fountain Cynthia L
Fountain Emergency Physician, Po Box 13929, Philadelphia, Pa, 19101
Fountain Peter M, 414 Hooever Ave, Ambler, Pa, 19002
Fountain Renaldo, 6033 Latona St, Philadelphia, Pa, 19143-0000
Fountain Robin, 164 Leslie Road, Renfrew, Pa, 16053
Fountain Tommy D, Rr 1 Box 63-8530
Fountaine Claudia, 2051 Dawn Ln, Newtown, Pa, 18940-3739
Fountaine Edmund J, 2051 Dawn Ln, Newtown, Pa, 18940-3739
Four Campus Blvd, Newton Square, Newtown Square, Pa, 19073
Four Diamonds Fund, Steven, Huntingdon Valley, Pa, 19006
Four H Oil Co Inc
Four Points Hotel Greensburg, P O Box 1487, Johnstown, Pa, 15907-1487
Four Rivers Software, 2400 Ardmore Blvd, Pittsburgh, Pa, 15221- 529
Four Seasons Hotel, 1 Logan Square, Philadelphia, Pa, 19103
Four Seasons Phil.A
Four Star Pizza, 728 N 4th Ave, Altoona, Pa, 16601
Foure Michel, 167 Ladderback Ln, Devon, Pa, 19333
Fourmen Inc, 1045 Mt. Rose Ave, York, Pa
Fournet Dorothy F, 1771 Duncan Ave, Allison Park, Pa, 15101-0000
Fournier00000-0000
Fournier Timothy A, 407 N 5th Street, Lebanon, Pa, 17046
Fournier Timothy A, 407 N 5th Street, Lebanon, Pa, 17046-3709
Fourshee Arthrine, 1412 Lansdowne Ave, Darby, Pa, 19023-1218
Fouser Cathy, 319 Center Ave, Pittcairn, Pa, 15140-1419
Foust Alexander Mitchel, 4730 Saltsburg Rd, Murrysville, Pa, 15668
Foust Alexander Mitchel, Saltzburg Rd, Murrysville, Pa, 15668-9433
Foust Amy V, 4730 Saltsburg Rd, Murrysville, Pa, 15668
Foust Amy V, Saltzburg Rd, Murrysville, Pa, 15668-9433
Foust Clarence L, Po Box 253, Clarence, Pa, 16829
Foust David, 2001 Red Bank Road Lot 401, Dover, Pa, 17315
Foust Donald G Jr, C/O Janet B Foust, Lewisburg, Pa, 17837-0000
Foust Janet B, C/O Janet B Foust, Lewisburg, Pa, 17837-0000
Foust Ronald Lee, 5291 Cumberland Hwy, Chambersburg, Pa, 17201
Fouts Clifford, Horsham, Pa, 19044
Foutz Gerald
Foux Nathan, Po Box 374, Pittston, Pa, 18640-0374
Fowler Dominique, 11374 Althea Dr, Pittsburgh, Pa, 15235
Fowler Dominique, 5631 Kippey Street B3, Pittsburgh, Pa, 15206
Fowler Gail R, 333 North Ave Apt 50b, Secane, Pa, 19018-3527
Fowler Harry R, 530 E Chestnut St, Wash, Pa, 15301
Fowler John Oswald, A/C Superannuation Fund, Australia, Fc
Fowler Josh J, 2808 Apt 2 Hawleyton, Brackney, Pa, 18812
Fowler Kelly, 309 N Penrose St, Quakertown, Pa, 18951
Fowler Lori, 15 Averill, Ermo, Pa, 29063-0000
Fowler Michael, 411 Beech St, Pottstown, Pa, 19464
Fowler Motor Inc, 333 E Third St, Williamsport, Pa, 17701
Fowler Roberta M, 9 Wooded Ln, Media, Pa, 19063
Fowler Ronald D, 134 Windsor Dr, Pittsburgh, Pa, 15235
Fowler Walter B, 82 High St, Washington, Pa, 15301-3132
Fox Alice, 818 Blossom Road, Warminster, Pa, 18974-0000
Fox Andrea R, 454 Mine Hill Rd, Kintnersville, Pa, 18930-0000
Fox Barry L, 104 Melanie Dr, Fredricksburg, Pa, 17026
Fox Bee Line Inc, 270 Union Street, York, Pa
Fox Bernard, 353 Weavertown Road, Shavertown, Pa, 18708-9716
Fox Betty, Hillside Village, Catawissa, Pa, 17820
Fox Brian
Fox Bruce D, 1430 Lance Ln, Yardley, Pa, 19067
Fox Bruce E, Po Box 96, Cranberry, Pa, 16319-0000
Fox Burl L, 185 Carriage Dr., Irwin, Pa, 15642
Fox Carma G, 13706 Crawford Ave Apt 1, Blue Ridge Summit, Pa, 17214
Fox Chapel Area Sch, Pa, 00000
Fox Chapel Republican Committee, C/O Michael A Wiley, Pittsburgh, Pa, 15238-1817
Fox Chapel Travel Svc, 1290 Freepport Road, Pittsburgh, Pa, 15238
Fox Charles S, 413 Belvedere Rd, Harrisburg, Pa, 17109
Fox Charles S, 413 Belvedere Rd, Harrisburg, Pa, 17109-2003
Fox Chase Agency In, 5 Radnor Corporate Ctr, King Of Prussia, Pa, 19406-2837
Fox Chase Cancer, 7701 Burholme Ave, Philadelphia, Pa, 19111-0000
Fox Chase Cancer Center, 333 Cottman Avenue, Philadelphia, Pa, 19111-0000
Fox Chase Cancer Society, 7701 Burholme Ave, Philadelphia, Pa, 19111
Fox Chase Emer Medc Assoc, Po Box 828098, Phila, Pa, 19182
Fox Chase Emerg Medassoc, Po Box 828098, Philadelphia, Pa, 18182
Fox Chase Medical
Fox Chase Pathology Assoc, Po Box 7780 3133, Philadelphia, Pa, 19182-4237
Fox Cynthiaames, 3952 Columbia Ave, Columbia, Pa, 17512
Fox David A, 4623 E Willock Rd, Pittsburgh, Pa, 15227-1526
Fox Diann M
Fox Donald, 750 Canterbury Lane, Villanova, Pa, 19085
Fox Donald Md, 750 Canterbury Lane, Villanova, Pa, 19085-0000
Fox Dorothy, C/O Kelly 1245 Bellemeade Dr, Warminster, Pa, 18974
Fox Dorothy M, C/O Kelly 1245 Bellemeade Dr, Warminster, Pa, 18974
Fox Edwin Truesdel, 17 S Linwood Ave, Pittsburgh, Pa, 15205-4514
Fox Elwood T
Fox Enterprises, 307 Iona Avenue, Narberth, Pa, 19072
Fox Eric, 4139 Terrace Street, Philadelphia, Pa, 19140
Fox F G
Fox Ford Mercury Inc, 743 E High St, Waynesburg, Pa, 15370-0000
Fox Fred L, 1905 N 2nd St, Harrisburg, Pa, 17102-0000
Fox Gene
Fox Greg & Eric Fox Trust Fund, 618 Welsh Rd, Huntingdon, Pa, 19006-6302
Fox Gustave, 1024 Metz Ave, State College, Pa, 16801
Fox Gyneth L, 2200 W Liberty Ave Apt 210, Pittsburgh, Pa, 15226-1504
Fox Heather L, Po Box 1266, Clearfield, Pa, 16830-5266

Fox Hope A, 2212 Whitpain Hls, Blue Bell, Pa, 19422-1300
 Fox Howard A, Po Box 65, Le Raysville, Pa, 18829
 Fox J O
 Fox James M, 409 Pennypack Cir, Hatboro, Pa, 19040
 Fox Joan L, 100 Winding Way, Downingtown, Pa, 19335
 Fox John J, 1936 Waterloo St, Philadelphia, Pa, 19122-2425
 Fox John R, 406 Delphine Street, Philadelphia, Pa, 19120
 Fox Jordan, 312 N 33rd St, Philadelphia, Pa, 19104
 Fox Josephine C, C/O Mrs Josephine C Fox, Edgewood, Pa, 15218-1525
 Fox Jr Howard S, 10 E Poplar St A, Lebanon, Pa, 17042
 Fox Judith, P O Box 13553, Philadelphia, Pa, 19101-0000
 Fox Judith W, P O Box 485, Bryn Mawr, Pa, 19010-0000
 Fox Kathryn A, Po Box 123, Douglassville, Pa, 19518
 Fox Kathryn A Jr, Box 123, Douglassville, Pa, 19518-0123
 Fox Kathryn A Jr, Po Box 123, Douglassville, Pa, 19518-0123
 Fox Kathryn Augur Jr, Po Box 123, Douglassville, Pa, 19518-0123
 Fox Kevin R Md, Po Box 7777, Philadelphia, Pa, 19175-0001
 Fox Lazo Realtors Inc, 222 W Lancaster Ave 1st Fl, Paoli, Pa, 19301
 Fox Management, 205 Hemlock Dr, Mc Murray, Pa
 Fox Marian L, 122 Disque Drive, Seneca, Pa, 16346
 Fox Marilyn A, 10488 Allante Court, Wexford, Pa, 15090
 Fox Marjorie J, Co Ann E Morris 230, Pittsburgh, Pa, 15228-0000
 Fox Matthew Est Of G, 326 W State St, Media, Pa, 19063
 Fox Matthew G, 218 E Third St, Media, Pa, 19063
 Fox Matthew S, 218 E Third St, Media, Pa, 19063
 Fox Michael, 1415 Harding Ave, Hershey, Pa, 17033-1140
 Fox Michael A, 805 Henry Ln, York, Pa, 17402
 Fox Michael C, 3910 Irving Street, Phila, Pa, 19104
 Fox Park Corp, 32 Greenfield Rd, Ardmore, Pa, 19003
 Fox Patricia K
 Fox Philip, 2201 Tremont St, Philadelphia, Pa, 19115
 Fox Randall L, 622 Chestnut Hill Roa, Denver, Pa, 17517
 Fox Robert, 229 S Edgewood St, Phila, Pa, 19139-0000
 Fox Robert, Care Of Carol A Gongaware, Irwin, Pa, 15642
 Fox Robert D, 976 Pinetown Rd, Lewisberry, Pa, 17393
 Fox Robert J, 249 Washington Pl, Telford, Pa, 18969-1239
 Fox Run Craftsman, 1907 Stout Dr, Ivyland, Pa, 18974-6120
 Fox Samuel W Jr, 6613 N Second St, Philadelphia, Pa, 19126-3102
 Fox Shermont R, 3801 Conshohocken A, Phila, Pa, 19131-0000
 Fox Shirley B, Po Box 759, Pittsburgh, Pa, 15230
 Fox Stephen, Ste 210, Paoli, Pa, 19301
 Fox The Hound, 2002 Mcknight Rd, North Hills, Pa, 15237
 Fox Theaters, 700 Lancaster Ave, Reading, Pa, 19607
 Fox Thelma T, 4623 E Willock Rd, Pittsburgh, Pa, 15227--152
 Fox Ursula E, 124 Biddle, Warren, Pa, 16365
 Fox Vida B
 Fox William A, 10488 Allante Court, Wexford, Pa, 15090
 Fox William B, 169 E Beil Ave, Nazareth, Pa, 18064-1107
 Fox William H, 135 Old York Rd, New Hope, Pa, 18938
 Fox William S, 530 S 2nd Street Apt 642, Phila, Pa, 19147
 Foxboro Co, Po Box 360015, Pittsburgh, Pa, 15251
 Foxboro Company, Po Box 360015, Pittsburgh, Pa, 15230
 Foxdale Village, 500 E Marylyn Ave, State College, Pa, 16801
 Foxs Pizza, 17 N Kendall Avenue, Bradford, Pa, 16701
 Foxwell Danielle T, 12 Secretariat Cir, Media, Pa, 19063
 Foxwell Thomas Jr, 304 Willis St, Cambridge, Md, 21613
 Foxwood Farms Rv Center Inc, Rd 8 Box 8184, E Stroudsburg, Pa, 18301-9808
 Foy Hazel D, 14a W Bridge St, New Hope, Pa, 18938-1303
 Foy Loretta J, 71 Cliveden Dr, Newton, Pa, 18940-1317
 Foy Rhonda A, 2501 Maryland Rd Apt R8, Willow Grove, Pa, 19090
 Foye Doris C, 3942 K Street, Philadelphia, Pa, 19124-5430
 Foyle Anna, 102 White Pine Pl, Pittsburg, Pa, 15221
 Fp Assoc Exton/Marshall
 Fpamm South Jersey
 Fps Services Inc, Kathy Groff, Kng Of Prussia, Pa, 19406
 Fr Boys Basketball Booster, *, Export, Pa, 15632
 Fr Courthouse Co, 201 Front St, Media, Pa, 19063
 Fraas John R, 205 Autledge Dr, Bridgeville, Pa, 15017-1733
 Fraas Lois M, 205 Autledge Dr, Bridgeville, Pa, 15017-1733
 Frable Douglas, 2357 Main Street Apt 4, Northampton, Pa, 18067
 Frable Willard, Rr 2, Moscow, Pa, 18444
 Frachioni Michael E
 Frack Alexander J, 131 E Northampton St, Bath, Pa, 18014
 Frack Alma
 Fracul Pam, 62 Links Avenue, New Castle, Pa, 16101
 Frady Nanette S, 77 Rolo Court, Mechanicsburg, Pa, 17055
 Fragale Chiropractic, 3140 Ridge Pike, Eagleville, Pa, 19403
 Fragale Dennis, Suite 16, Eagleville, Pa, 19408
 Fragale Joan Elizabeth
 Frailey Alice G, Rr 3 Box 3079, Stroudsburg, Pa, 18360
 Frailey Clifford L, Third Floor, East Stroudsburg, Pa, 18301
 Fraiman Howard P, 20 E Princeton Road, Bala Cynwyd, Pa, 19024
 Fraimow Rebecca H, 11 Norwyn Lane, Narberth, Pa, 19072
 Frain Eleanor P, 4050 Ellendale Rd, Drexel Hill, Pa, 19026
 Frain Larry R Jr, Po Box 39, Spring Church, Pa, 15686
 Fraiser Paul, 6310 Fransworth St, Philadelphia, Pa
 Fraley Brian, Po Box 155, Hiller, Pa, 04/13-/194
 Fraley Mary V, 112 Charles St, Wilkes-Barre, Pa, 18702-2248
 Fralick Joshua, 132 Summer St., Corry, Pa, Pa, 16407
 Frame Jeffrey T, Rr 1 Box 360, Glenmoore, Pa, 19343-9801
 Frame Thomas C, 600 Grant St, Pittsburgh, Pa, 15219
 Frame Thomas C, 740 Washington Rd, Pittsburgh, Pa, 15228
 Framigilo Mary, 154 Renfer St, Pittsburgh, Pa, 15237
 Framiglio Mary, 154 Renfer St, Pittsburgh, Pa, 15237
 Framiglio Mary R, 154 Renfer St, Pittsburgh, Pa, 15237-0000
 Frampton Grant, 174 Cherry Street, Punxsutawney, Pa, 15767-1465
 Frampton Luella, 174 Cherry Street, Punxsutawney, Pa, 15767--146
 Fran Family Care, Po Box 7777 W4960, Philadelphia, Pa, 19175
 Francabandera Anna M, 425 E Lancaster Ave, Reading, Pa, 19607-1363
 France Je
 Frances Marrone J, 2744 County Line Road, Ardmore, Pa, 19003-2032
 Frances Marsha, 1930 S Lawrence B31, Havertown, Pa, 19083
 Frances Meyer Inc, Horsham, Pa, 19044
 Frances Terry, 8352 Pierce Street, Pittsburgh, Pa, 15147
 Francesc Craft T
 Francette Allan, 4118 Arkansas Ave, Homestead, Pa, 15120
 Franch Nevada
 Franchise Associates Inc & S&H
 Francine Clair L, Pa
 Francine Dixon Elinore Rita, 813 Briarwood Road, Newton Square, Pa, 19073-2603
 Francis Amy, Monastery Mansion, Philadelphia, Pa, 19119
 Francis Andrew Justin, Sinc 4638, Pittsburgh, Pa, 15230
 Francis Annette C, 506 S Amin St, Spring City, Pa, 19475
 Francis Brian, 3101 Jersey St, McKeesport, Pa, 15132
 Francis Cardiology, Horsham, Pa, 19044
 Francis Carlos, 922 Hill Ave, Wilkinsburg, Pa, 15221
 Francis Carole D, Box 81 Kittaning Street, Chicora, Pa, 16025-0081
 Francis Clifford, Rr 1, Fairmount, Pa, 19132
 Francis E McGill Realtor, Pa
 Francis Earlie, 1223 Straka, Pittsburgh, Pa, 15204
 Francis Edward, 8 N 3rd St, Stroudsburg, Pa, 18360
 Francis G Ozog Funeral Home, E710 Broad St, Johnstown, Pa, 15906
 Francis G R, 1026 S 53rd St, Philadelphia, Pa, 19143
 Francis I Hathaway Iv, 584 Lancaster Ave, Berwyn, Pa, 19312-0000
 Francis I Hathaway Iv, 584 Lancaster Ave, Berwyn, Pa, 19312-1664
 Francis I Hathaway Iv, 584 Lancaster Ave, Bryn Mawr, Pa, 19010
 Francis I Hathaway Iv, 719 Bryn Mawr Ave, Bryn Mawr, Pa, 19010
 Francis J Moseley Ent., Phila, Pa, 19140
 Francis J Palo Inc, P O Box 368, Clarion, Pa
 Francis James
 Francis Jason, 913 Crescent Ave, Ellwood City, Pa, 16117
 Francis John A, 1243 Haymaker Rd, State College, Pa, 16801-6944
 Francis Karen, 1101 Bernard Dr, Reading, Pa, 19605-3238
 Francis Kathryn, 654 S Main St, Slippery Rock, Pa, 16000
 Francis Lawrence, Washington, Pa, 15301
 Francis Mary Ann, 142 Fretz Road, Telford, Pa, 18969-1418
 Francis Nigel Stb, 1115 Fox Hill Dr, Monroeville, Pa, 15146-1668
 Francis Oscar, Horsham, Pa, 19044
 Francis Rafae, 2214 Kater Street, Philadelphia, Pa, 19146
 Francis Robert L Jr, Pa
 Francis Shirley
 Francis Shoshana, 3937 Terrace St, Philadelphia, Pa, 19128
 Francis Theodore, 120 Plaza Dr, Downingtown, Pa, 19335
 Francis Thomas, 216 Church St, Taylor, Pa, 18517
 Francis Warren A, 1308 Bailey Ave Apt 1f, McKeesport, Pa, 15132-4603
 Franciscan Fam Care Pa West, Po Box 7777 W0775, Philadelphia, Pa, 19175
 Franciscan Family Care
 Franciscan Family Care, Physicians Alliance Ltd, E Petersburg, Pa, 17520
 Franciscan Family Care Pa, Phila, Pa, 19175-0001
 Franciscan Family Care Pa, Po Box 7777 W0775, Phila, Pa, 19175
 Franciscan Family Care Pc, Philadelphia, Pa, 19175
 Franciscan Family Care Pc, Fp St Mary Cc, Phila, Pa, 19175
 Franciscan Primary C, 510 Rt 6 & 209 Ste, Millford, Pa, 18337
 Francisco Betty J, Apt 805 Websters Towers, Scranton, Pa, 18510-0000
 Francisco Donald, 106 Mccracken Lane, Karns City, Pa, 16041
 Francisco H Soto
 Francisco Manuel M, 3300 Glenrose Ave, Bristol, Pa, 19007
 Francisco Ortega, 315 58th Street Apt 4f, Brooklyn, Ny, 11220
 Francisco Sbel S, Po Box 3099, East Marion, Ny, 11939
 Francisco Zelda Y, 106 Mccracken Lane, Karns City, Pa, 16041
 Franck Raymondkem, 330 N Queen St, Lancaster, Pa, 17603
 Franckowiak Terrace, Po Box 4611, Mt Penn, Pa, 19606
 Francks Cynthia
 Franco Jose A, 120 W Wayne Ave, Wayne, Pa, 19087-4019
 Franco Lisa
 Franco Michael, 2328 Kenderton Ave, Roslyn, Pa, 19001
 Francoamerican, Horsham, Pa, 19044
 Francois Michele, 4972 Meadow Crest Dr, Allison Park, Pa, 15101-1079
 Francoise J
 Franconi Auto Parts Inc, 584 Market St, Kingston, Pa, 18704-4539
 Francschini Jon, 212 Oak Ln, Pittsburgh, Pa, 15225
 Franczak David, 2401 S Carbon St, Allentown, Pa, 18103
 Frangipane William, 471 Norristown Road, Horsham, Pa, 19044-1235
 Frangoulis Aggeliki, New Kensington, Pa, 15068
 Frank Anthony E Estate, C/O Helen F Naravas Administr, Whitehall, Pa, 18052-7210
 Frank & Herbert A Frank Trust, 501 Waldron Ter, Merion Station, Pa, 19066-1325
 Frank A Ackerman Jr
 Frank Adele, 16 Allandale Road, Philadelphia, Pa, 19119
 Frank And Joanne Vi
 Frank Anna, 408 Maple Ave, Horsham, Pa, 19044-1755
 Frank B Fuher Wholesale Company, Pittsburgh, Pa, 15203
 Frank Bryan Inc, 1263 Chartiers Avenue, McKees Rocks, Pa, 15136
 Frank Catherine, 14 Dutton View Drive, Aspon, Pa, 19014-2137
 Frank Catherine, 14 Duttonview Dr, Aston, Pa, 19014-2137
 Frank Crissy L
 Frank Donald, 5 Herr Lane, Mohnton, Pa, 19540
 Frank Elaine Tee, 501 Waldron Ter, Merion Station, Pa, 19066-1325
 Frank Elliott B, 290 Stokes Circle, Huntingdon Vly, Pa, 19006
 Frank Federman & Phelan
 Frank Helen M, 23 Skyline Dr, Mechanicsburg, Pa, 17050-1751
 Frank Irwin, 16 Allandale Road, Philadelphia, Pa, 19119
 Frank Isabel Est, 2604 Smithers St, Chester, Pa, 19013-2037
 Frank J Malone & Son
 Frank Jean, 2467 W School House Ln, Philadelphia, Pa, 19144
 Frank John R, 188 Willow Dr, Warmminster, Pa, 18974
 Frank Jonathan, 432 Pennsylvania Avenue, Ft Washington, Pa, 19034
 Frank Kenneth
 Frank Kenneth, Po Box 945, Narberth, Pa, 19072
 Frank Kenneth Enterprises, Po Box 945, Narberth, Pa, 19072
 Frank Lamarra Inc, 959 East Main St, Norristown, Pa, 19401
 Frank Mannato Lorraine, Po Box A, Rowland, Pa, 18457
 Frank Margarethe, Dannhauserg 6, Osterriec, Fo, 00000-0000
 Frank Mark A, 14 Lake Drive, Spring City, Pa, 19475-2721
 Frank Martha

Frank Martha L, 188 Willow Dr, Warminster, Pa, 18974-3771
Frank Robert D, Dba Franks Contracting, Ford City, Pa, 16226
Frank Robert M Do, Po Box 42908, Philadelphia, Pa, 19101
Frank Russell, 454 E Prospect Ave, State College, Pa, 16801
Frank S Miller Funeral Home In
Frank Schaffer Publications, Horsham, Pa, 19044
Frank Sherri E, Md, 0
Frank Shirley, 1806 Danforth St, Philadelphia, Pa, 19152-1820
Frank Siracusa & Son
Frank Stephen, Rd 3 Box 350 #B, Ford City, Pa, 16226
Frank Susan
Frank Susan A
Frank Union Transport, 1600 Delmar Dr, Folcroft, Pa, 19032
Frank Venezia
Frank Vincent Jr J, 935 Sebring Rd, Beaver, Pa, 15009
Frank W Horner Ltd, 5485 Ferrier St, Canada
Frank W Kristyniak Dba, Construction, Scranton, Pa, 18504
Frank William S, 309 Bristol Dr Apt 3, York, Pa, 17403-434
Frank Woolley & Co, 529 Franklin Street, Reading, Pa
Franke & Shultz
Frankie Henry L
Frankel Collision Center, Attn Doug Lee, Philadelphia, Pa, 19103
Frankel Dean, 127 Fairfax Road, Rosemont
Frankel Dean E, 127 Fairfax Rd, Bryn Mawr, Pa, 19010
Frankel Hershey, 40 Old Lancaster Rd - Suite 41, Marion, Pa, 19066
Frankel Lawrence Evan Gr, 6926 Torresdale Ave, Philadelphia, Pa, 19135-1906
Frankenberg Idel H, 375 Barclay Ave, Pittsburgh, Pa, 52211-0000
Frankenfield David Jr, 3112 Greenhill Lane, East Norrton Townshi, Pa, 19401-1364
Frankenfield Dorothy M, 66 N 5th St, Souderton, Pa, 18964
Frankford Hosp Med Clinic, Po Box 8500-6335, Philadelphia, Pa, 19178
Frankford Hosp Torresdale Phcy, Knights Red Lion Rd Ste 105, Philadelphia, Pa, 19114
Frankford Hospital, 46 Horseshoe Lane, Levittown, Pa, 19055
Frankford Hospital, Dos 10/12/00, Philadelphia, Pa, 19124-2695
Frankford Hospital, Ste 201, Philadelphia, Pa, 19114-0000
Frankford Supply Co Inc, 919 Conestoga Rd Ste 100, Bryn Mawr, Pa, 19010-1352
Frankford Trust Co, P O Box 28307, Philadelphia, Pa, 19149-0307
Frankforter David
Frankfurt Securities International Ltd, C/O Arthur H. Kaplan, Philadelphia, Pa, 19102
Frankinzano Geraldine, 1725 Shimer Ave A5, Bethlehem, Pa, 18018
Frankl Bdelester, 2312 Sarah St, Pittsburgh, Pa, 15203
Frankl William Md, Phila, Pa, 19129
Franklin A, 203 Scarlett Ave, Kennet Sq, Pa, 19348
Franklin And Marshall College, P. O. Box 3003, Lancaster, Pa, 17604
Franklin Angela, 215 S Broad Street, Philadelphia, Pa, 19107
Franklin Anthony, T-A Air Engines, Philadelphia, Pa, 19147
Franklin Area Sch Dist, Central Tax Bureau, Franklin, Pa, 16323
Franklin Artemas, 1058 Pear St Apt 6b, Scranton, Pa, 18505-3780
Franklin Barbara, 4708 Darrah Street, Philadelphia, Pa, 19124
Franklin Book Co Inc, Elkins Park, Pa, 19027-2649
Franklin C M Md, 443 Hoover Avenue, Lower Gwynedd, Pa, 19002
Franklin Caroline R, 1320 Fox Hollow Dr, Steelton, Pa, 17113-0000
Franklin Chante N, 730 Willow Ridge Dr, York, Pa, 08/25-/194
Franklin Club
Franklin County Pa (Ptx), Tax Collector, Springrun, Pa, 17262
Franklin Dialysis, 700 Spruce 4th Floor, Philadelphia, Pa, 19106
Franklin Dialysis Centers Inc, 700 Spruce St 4th Fl #401, Philadelphia, Pa, 19106
Franklin E M, 605 Spring Hill Dr, Waynesboro, Pa, 17268
Franklin Edward, Pa, 00000-0000
Franklin Financial Serv, Attn Elaine Meyers, Chambersburg, Pa, 17201-0819
Franklin First Savin
Franklin First Savings Bank, 44 West Market St, Wilkes Barre, Pa, 18702
Franklin First Svgs Bk, Rd 1, Larksville, Pa, 18651
Franklin Frederick S, 133 Pentail Dr, Lancaster, Pa, 17601-2546
Franklin Glasswork Inc, 2200 Richmond Street, Philadelphia, Pa, 19125
Franklin Jacqueline R, 641 N Buckley St, Bristol, Pa, 19007
Franklin Katie, 2014 East Cumberland Street, Philadelphia, Pa, 19125-1314
Franklin Le V, 8890 North Ct 104, Allison Park, Pa, 15101-0000
Franklin Lois, 1704 Grandview Ave, Mckeesport, Pa, 15132
Franklin Mark L, Pob 404, Blairsville, Pa, 15717
Franklin Mary, 164 West Essex Ave, Lansdowne, Pa, 19050
Franklin Michael E, 1185 Glenview Road, Cochraneville, Pa, 19330-1766
Franklin Michael J, 5025 Landisville Rd, Doylestown, Pa, 18901
Franklin Mint
Franklin Mint, Media, Pa, 19091
Franklin Mint The, Route 1, Franklin Ctr, Pa, 19091
Franklin Motor Inn
Franklin Nadra, 2113 Naudain St, Philadelphia, Pa, 19146
Franklin Otis, 2749 N Marvine
Franklin Park Inc, 114 S Division Street, Zelenople, Pa, 16063--120
Franklin Park Kids Korner, P O Box 393, Ingomar, Pa, 15127
Franklin Pediatrics Assoc, 1141 Franklin St, Johnstown, Pa, 15905-0000
Franklin Reister Sons, Horsham, Pa, 19044
Franklin Richard, 1704 Grandview Ave, Mckeesport, Pa, 15132
Franklin Richard C, 375 Union St, Doylestown, Pa, 18901-3526
Franklin Robert Dean, 914 S Ave Apt F-14, Clifton Heights, Pa, 19018-4472
Franklin Selena, 2247 Logan St, Harrisburg, Pa
Franklin Stacey A, 417 Hillview Rd, King Of Prussia, Pa, 19406-0000
Franklin Suella, 2014 East Cumberland Street, Philadelphia, Pa, 19125-1314
Franklin Theodore H Custodian, 417 Hillview Rd, King Of Prussia, Pa, 19406-0000
Franklin Thomas, 596 Carver Street, Philadelphia, Pa, 19120
Frankline Lennie, 430 E Broad St, Hazleton, Pa, 18201
Frankovich Emily, 816 Ivy St. #6, Pittsburgh, Pa, 15232
Frankovsky Joseph E, 23 Roosevelt Hwy, Carbondale, Pa, 18407
Franks Alicia, 38 Elizabeth St, Wilkes Barre, Pa, 18702-3713
Franks Bar, 410 Jacksonville Rd, Hatboro, Pa, 19040
Franks Brian R, 38 Elizabeth St, Wilkes Barre, Pa, 18702-3713
Franks Drug Store Inc, Rte 191, Newfoundland, Pa, 18445
Franks Gail, 9527 B. State Rd. #Hb, Philadelphia
Franks Gladys C, 1516 N 54th St, Philadelphia, Pa, 19131
Franks Hanna, 10222 Dedaker St, Philadelphia, Pa, 19116-3769
Franks Mark D, Po Box 448, Tannersville, Pa, 18372
Franks Market, 100 North Mountain Boulevard, Mountain Top, Pa, 18707
Franks Nursery And Crafts, 3400 Industrial Rd, Harrisburg, Pa, 17110
Franks Nursery And Crafts, 3400 Industrial Road, Harrisburg, Pa, 17110
Franks Sandra L Cust, 38 Elizabeth St, Wilkes Barre, Pa, 18702-3713
Franks Suong Thi
Frankstown Elementary School P
Fransky Margaret, 919 Gordon, Allentown, Pa, 18100
Frantz A*Katherine, 3440 Amber, Philadelphia, Pa, 19100
Frantz Allen H, 2033 Montgomery Street, Bethlehem, Pa, 18015
Frantz Beradine, 2033 Montgomery Street, Bethlehem, Pa, 18015
Frantz Erik, 2307 B Macdade Blvd, Holmes, Pa, 19043
Frantz Florence G, 631 Melvin Rd, Telford, Pa, 18969
Frantz Franklin D, 1714 Piccadilly Circle, Allentown, Pa, 18103
Frantz John M, 559 Olive St, Coatesville, Pa, 19320
Frantz Katherine, 121 W Grange Ave, Philadelphia, Pa, 19120-2407
Frantz Kathryn M, 958 Innsbruck Drive, Hummelstown, Pa, 17036-9749
Frantz Larry C, 2668 Neffs Laurys Rd, Schnecksville, Pa, 18078-0000
Frantz Laura, Rd1 Box 284a, Huntingdon, Pa, 16652
Frantz Lawrence M, 631 Melvin Rd, Telford, Pa, 18969
Frantz Leslie Cust, 1247 Morningside Ave, Pittsburgh, Pa, 15206-0000
Frantz Michael T, 310 S Walnut St, Slatington, Pa, 18080
Frantz Pearl L, 46 Pasture Ln, Chalfont, Pa, 18914
Frantz Thomas Daniel, 559 Olive St, Coatesville, Pa, 19320
Frantz Tyler, 1247 Morningside Ave, Pittsburgh, Pa, 15206-0000
Franz Caren Dmd, 5175 Cold Spring Creamery Rd, Doylestown, Pa, 18901
Franz Donna O, 500 E Brewston, Pittsburgh, Pa, 15237-6301
Franz Edward F, Po Box Carversville, Pa, 18913
Franz Joy A, Po Box 7103, Erie, Pa, 16510
Franz Marie M, 3845 Bennington St, Philadelphia, Pa, 19124
Franzen Jeffrey, 3800 Woodhaven Rd, Philadelphia, Pa, 19154
Franzini Buick Inc, P O Box 1757, Media, Pa, 19063-0000
Franzone Devin M
Franzosi Mario, 27 Via Borgonuovo, Italy
Frasch David C, 523 Walnut Ln, Philadelphia, Pa, 19128-1742
Frasch Janice D, 3775 Marietta Ave, Silver Spring, Pa, 17575
Fraser Jacqueline, 4227 C Williamsberg Dr, Harrisburg, Pa, 17109
Fraser Robin L
Fraserheri Ragip, Piazza Regina Margherita
Fraserheri Ragip, Via Cagliari 13
Frassinetti Margaret, Po Box 563, Chinchilla, Pa, 10410
Frat Realty, 610 Market St, Mckeesport, Pa, 15131
Frat H Lounge, 931 Pittston Ave, Scranton, Pa, 18505
Fratangelo Charles, 7470 Old Stubenville P, Oakdale, Pa, 15071
Fratangelo Steven P, 55 Hathaway Court, Pittsburgh, Pa, 15235
Fratangelo Suellyn
Fratelli Group, P. O. Box 322, Feasterville Trevose, Pa, 19053
Fraternal Order Of Eagles 2499, Po Box 672, Clarksville, Pa, 15322
Fraternal Order Of Housing, 7129 Marsden St, Philadelphia, Pa, 19135-1222
Fraternal Order Of Police Lodg
Fratricelli Federico, 600 W Mayfield
Fratrick Joseph, 246 Burcmont Rd, Duffhill, Pa, 19026
Fratrick Kathy
Fratrick Thomas, Mail To K Fratick, Drexel Hill, Pa, 19026
Fratti John
Fraud Prevention Authorit, P O Box 1230, Camp Hill, Pa, 17011
Fray Beverly S, 5414 Willow St., Philadelphia
Frayer Frederick C, 17033 Dev Svrs
Frazee Meghan K, 218 South 20th Street, Philadelphia, Pa, 19103
Frazee Alan R, 427 Coolspring St, Uniontown, Pa, 15401
Frazee Deborah Jo
Frazee Lisa, C/O Philip S. Cosentino, Chambersburg, Pa, 17201-0866
Frazeeeta Terri M, 952 Tropical Ave, Pittsburgh, Pa, 15216
Frazier Alan Davis, 1110 W Street Rd, West Chester, Pa, 19382
Frazier Anthony D, 135 Trenton Road, Fairless Hills, Pa, 19030
Frazier Carol, 4000 Gypsy Ln Apt. 300, Phila, Pa, 19129-5415
Frazier Carol M, 4000 Gypsy Ln Apt 300, Philadelphia, Pa, 19129-5415
Frazier Cephurus, 1430 Wharton St, Philadelphia, Pa, 19146
Frazier Charles G, Edna G Frazier Jt Ten, Clearwater, FL 34624
Frazier Chaunce V, 319 Washington Ave., Souderton, Pa, 18962
Frazier David L
Frazier Donald, 147 Faybern Ct, Verona, Pa, 15147
Frazier Edna G
Frazier James L, 14566 Hill Valley Rd, Mt Union, Pa, 17066
Frazier John T, Rd 4 Box 41, Hollidaysburg, Pa, 16648
Frazier Kia, 2942 N Stillman St, Philadelphia, Pa, 19132
Frazier Laurie M, 1002 Arbutus Vlg Apt C10, Johnstown, Pa, 15904
Frazier Lynn, 1518 Gregg St, Philadelphia, Pa, 19115-4283
Frazier Marie, 1304 Frazier, Wynnwood, Pa, 19096
Frazier Marvis K, 305 Bok Rd, Wyncote, Pa, 19095
Frazier Megan R
Frazier Nancy J, 1612 Christian St, Philadelphia, Pa, 19146
Frazier Pearse M, 2856 Alnwick Road, Bryn Athyn, Pa, 19009
Frazier Prangel, 719 7th St, Beaver Falls, Pa, 15010
Frazier Yvonne, 907 Longacre Blvd, Yeaton, Pa, 19050
Frazier Charles C, 2350 N 19th St, Philadelphia, Pa, 19132
Frazz Alexander J, 4257 Remo Crescent R, Bensalem, Pa, 19020
Fre Lessie M
Frear Virginia, 910 S Juliana St, Bedford, Pa, 15522
Freas Evelyn M, Wood River Village H 106, Bensalem, Pa, 19020-0000
Freas Francis
Frebowitz Farren, 1802 Pine Rd, Huntingdon Valley, Pa, 19006
Frebowitz Kenneth, 1802 Pine Rd, Huntingdon Valley, Pa, 19006
Frece Carol, 613 Wallace Drive, New Castle, Pa, 16105-0000
Frechette Patricia, Po Box 134, Zullinger, Pa, 17272
Frechette Paul, Po Box 134, Zullinger, Pa, 17272
Fred Beans Cadillac, 858 North Route 611, Doylestown, Pa, 18901
Fred Beans Collision Center, 1100 Airport Blvd, Doylestown, Pa, 18901
Fred Beans Ford Inc, Route 611 And Saw Mill Road, Doylestown, Pa, 18901
Fred Beans Mitsubishi, 4465 Swamp Rd, Doylestown, Pa, 19031
Fred Fred, 483 W. Kings Highway, Wagontown, Pa, 19376
Fred Greig Buick Inc, 203 Locust Hill Road, Dallastown, Pa, 17313-9415
Fred Hielman, 11 Park Rd, Ambler, Pa, 19002

Fred Julio, 137 S 5th St, Reading, Pa, 19602
 Fred Means R, Po Box 1116, Punxsutawney, Pa, 15767
 Fred Mindlin Discount Tires, 434 N. 12th Street, Allentown, Pa, 18102
 Fred S James & Co, Public Ledger Bldg, Philadelphia, Pa, 19106
 Freda Gerson Anna, 2300 Computer Ave Suite K-60, Willow Grove, Pa, 19090-1743
 Frederic David, 275 Poplaiz Street, Catasauqua, Pa, 18032
 Frederic Janet, 1324 E. Harrison St., Philadelphia, Pa, 19124
 Frederick Carol J
 Frederick Carolyn, 5111 Bronwyn Ct., Gibsonia, Pa, 15044
 Frederick Cohen And Edward Cohen Ex Uw B Etty Rodi, 226 S 16th St 14th Fl, Philadelphia, Pa, 19102-3348
 Frederick Cynthia A, 2840 Garfield Ln, Trevoise, Pa, 19053-6721
 Frederick David, 3016 Butchers Lane, Norristown, Pa, 19401
 Frederick Ellanora, 37 Kenneth Dr, Pittsburgh, Pa, 15223
 Frederick Estate Trust Funds, 1556 Jefferson Ct, Lancaster, Pa, 17602
 Frederick Esther M
 Frederick George, 2521 E York St, Philadelphia, Pa, 19125
 Frederick Hayden, 1446 W Locoming St, Philadelphia, Pa, 19140
 Frederick Helen, 1980 Clermont St, Bethlehem, Pa, 18017
 Frederick Howard Jr B, 5804 Geneva Dr, E Petersburg, Pa, 17520
 Frederick Kimberly M, 744 Weiser St Apt 21l, Reading, Pa, 19601
 Frederick Lee, 6 Orchard Beach Rd, North East, Pa, 16428
 Frederick Luther A, Box 24, Coburn, Pa, 16832
 Frederick Melissa, 865 Harrison City Road, Level Green, Pa, 15085
 Frederick Michael G
 Frederick Patricia
 Frederick Patricia A, 2521 York Street, Philadelphia, Pa, 19019
 Frederick Pauline
 Frederick Robert, 1 Semple, Pittsburgh, Pa, 15213
 Frederick Rose, 2 Belladonna Court, Glenshaw, Pa, 15116
 Frederick Shirley, C/O American Bank, Reading, Pa, 19603
 Frederick Stacey, Po Box 1625, York, Pa, 17405
 Frederick William F, 42 Second Street Ext, Oakmont, Pa, 15139-1951
 Fredericks David, 1255 McClure Ave, Mckeesport, Pa, 15035
 Fredericks John L, 1255 McClure Avenue, East Mc Keesport, Pa, 15035
 Fredericks John L Jr, 1255 McClure Avenue, Mckeesport, Pa, 15035
 Fredericks Leonard A, Sugartown Rd Rd, Coatesville, Pa, 19320
 Fredericks Marc R, 1002 Hawthorne Circle, Oakdale, Pa, 15071
 Fredericks Wendy L, 215 W Spruce St, Tamaqua, Pa, 18252
 Frederiksen Sara J, 4622 Cheryl Dr, Bethlehem, Pa, 18017
 Fredley Ellis Franklin, Rd 1, Valencia, Pa, 16059
 Fredonia Borough, Reynolds School District, Transfer, Pa, 16154
 Fredrick James E, 1679 San Gabriel Drive, York, Pa, 17402
 Free Barry L, 23 W 4th St, Nazareth, Pa, 18064
 Free Caitlin, 4039 Sansom Street, Philadelphia, Pa
 Free David T, 2714 Levans Road, Coplay, Pa, 18037-0000
 Free Flow Inc, Po Box 98, Hatboro, Pa, 19040-4118
 Free Mabel M, 801 Spring, Bethlehem, Pa, 18018-5118
 Freebairn Eloise F, 4919 Hazel Ave, Philadelphia, Pa, 19143
 Freeburger Jennifer L, 185 Central View Rd, Dillsburg, Pa, 17019
 Freeburn And Associates, 4775 Linglestown Road Su, Harrisburg, Pa, 17112-0000
 Freece Dorothy, Box 141, Gwynedd Valley, Pa, 19437
 Freed Dorothy E, 436 Nimitz Ave, State College, Pa, 16801
 Freed Edward, 10 Blakely Rd, Downingtown, Pa, 19335
 Freed Judith, 10 Blakely Rd, Downingtown, Pa, 19335
 Freed Kathleen, 160 Old Limestone Rd, Oxford, Pa, 19363-0000
 Freed Michael
 Freed Philip J, 436 Nimitz Ave, State College, Pa, 16801
 Freed Richard B
 Freedman Abraham Md, 725 Beacon Lane, Merion Station, Pa, 19066
 Freedman Alvin
 Freedman Avi, 1950 Butler Pi, Conshohocken, Pa, 19429-0000
 Freedman Avi, 900 Valley Rd Aptd103, Elkins Park, Pa, 19027
 Freedman Brenda, 27 Steeple Chase Rd, Southampton, Pa, 18966-5313
 Freedman Harris, 1808 Cortland Rd, Harrisburg, Pa, 17110
 Freedman J
 Freedman Joel B, Po Box 327, Lock Haven, Pa, 17745-0000
 Freedman Liane, 1109 Melrose Ave, Elkins Park, Pa, 19027-3017
 Freedman Lori L, 1230 W Main St, Mount Joy, Pa, 17552
 Freedman Marie, 5757 Bartlett St #406, Pittsburgh, Pa, 15217-0000
 Freedman Marie En, 5757 Bartlett St, Pittsburgh, Pa, 15217-0000
 Freedman Marilyn, 7729 Langdon St, Philadelphia, Pa, 19111
 Freedman Marty
 Freedman Mitchell, 1109 Melrose Ave, Elkins Park, Pa, 19027-3017
 Freedman Neal, 256 South Adler Street, Philadelphia, Pa, 19107
 Freedman Paul, 729 E Girard Av, Philadelphia, Pa, 19125
 Freedman Paul E, 1209 Montgomery Ave, Rosemont, Pa, 19010
 Freedman Philip, 104 Lempa Lane, Holland, Pa
 Freedman Philip, 104 Lempa Road, Holland, Pa, 18966
 Freedman Philip A, 6504 N 9th St, Philadelphia, Pa, 19126
 Freedman Phyllis, 1033 Hoven Rd, Philadelphia, Pa, 19115-4822
 Freedman Reisha
 Freedman Ronald E, 1230 W Main St, Mount Joy, Pa, 17552
 Freedman Sidney, 5757 Bartlett St, Pittsburgh, Pa, 15217-0000
 Freedman Sidney, 5757 Bartlett St #406, Pittsburgh, Pa, 15217-0000
 Freedman Stanford H, 7151 Teesdale St, Philadelphia, Pa, 19111
 Freedman Sylvia, Park Towne Place, Philadelphia, Pa, 19130
 Freedom Area School District
 Freedom Auto Mgmt Inc, 1204 Greensburg Rd, Lower Burrell, Pa
 Freedom Fund
 Freedom Jeep Eagle, C O Home Unity Consmers Lending
 Freedom Valley Bank, 2 North Church Street, West Chester, Pa, 19380
 Freeflow, 486 Louis Berry Rd, New Cumberland, Pa, 17070
 Freeland Carl F, 3400 Aquetong Rd, Solebury, Pa, 18963-0214
 Freeland Gene P, 102 Maplewood Dr, York, Pa, 17403
 Freeland Joshua, Horsham, Pa, 19044
 Freeland Leonor Z, C/O Consuelo Freeland Mander, Kerhonkson, Ny, 12446-0188
 Freeland Northside Comm A, Po Box 207, Allentown, Pa, 18105-0207
 Freeland Shanon A, 47a South Chestnut St, Annville, Pa, 17003-1743
 Freeland William L, E Valley Hill Road, Malvern, Pa, 19355-0067
 Freeling Stefanie R, 307 S 4th Ave Apt 5, Royersford, Pa, 19468
 Freeman Alan Md, 51 North 39th St, Philadelphia, Pa, 19104-0000
 Freeman Anthony G, 1334 Peterson St, Chester, Pa, 19013
 Freeman Barbara, 4126 Walnut St, Philadelphia, Pa, 19104
 Freeman Barry E, 199 Walnut Street, Lebanon, Pa, 17042
 Freeman Bessie, 7800 Stenton Ave C, Philadelphia, Pa, 19118
 Freeman Brandi, 403 Loop Street, Ellwood City, Pa, 16117
 Freeman Charles G, Rd 2 Box 340, Newport, Pa, 17074-9480
 Freeman David M, 451 Wellesley Rd, Philadelphia, Pa, 19119
 Freeman Davida, 60 Pittston Cir, Owingsmill, Pa, 21117
 Freeman Davida K, 703 Patriot Dr, Lancaster, Pa, 17601
 Freeman Dorothy J, 5235 Horrocks St, Philadelphia, Pa, 19124
 Freeman Dorothy M, 856 Fairfax Rd, Drexel Hill, Pa, 19026
 Freeman Dorothy M, C/O R G Abrams, Wyncote, Pa, 19095-2036
 Freeman Edward B, 1500 E Yerkes St, Philadelphia, Pa, 19150
 Freeman Elizabeth S, 155a Manor Road, Edwardsville, Pa, 18704-5931
 Freeman Evelyn J
 Freeman Harvey, 328 Cedar Road, Elkins Park, Pa, 19027
 Freeman Irene, 1125 Ballytore, Huntingdon Valley, Pa, 19006
 Freeman J P, C/O R G Abrams, Wyncote, Pa, 19095-2036
 Freeman Jacqueline, 500 East 5th Street Apt A-7, Chester, Pa, 19013-0000
 Freeman James
 Freeman Joey Sr
 Freeman Johnnie
 Freeman Joseph, 5544 Addison St, Philadelphia, Pa, 19143
 Freeman Joseph W, 155a Manor Road, Edwardsville, Pa, 18704-5931
 Freeman Julie L, 74 Wynn School Rd, Elysburg, Pa, 17824
 Freeman Kirk W, 3820 Locust Walk, Philadelphia, Pa, 19104-6134
 Freeman Laurie, 162 Main St, Osceola, Pa, 16942
 Freeman Maria L, W Philadelphia, Pa
 Freeman Mary, Villanova, Pa, 19085
 Freeman Mary Ann, 618 Smokehouse Road, West Chester, Pa, 19382
 Freeman Maxwell, 856 Fairfax Rd, Drexel Hill, Pa, 19026
 Freeman Mortimire H
 Freeman Naeem, Po Box 1414, Media, Pa, 19063
 Freeman Paul J, Po Box 458, Royersford, Pa, 19468
 Freeman Pearl, 3241 N 25th St, Philadelphia, Pa
 Freeman Pearl, 3241 N 25th Street, Philadelphia
 Freeman Phyllis L
 Freeman Phyllis L, 1435 Beckwith Rd, Port Matilda, Pa, 16870-9512
 Freeman Renee, 5456 W Berks St, Philadelphia, Pa, 19131
 Freeman Rosanne M
 Freeman Sara A, 2400 Sharp Ave, West Mifflin, Pa, 15122
 Freeman Schrette R, 7349 North 19th St, Philadelphia, Pa
 Freeman Simone, 1400 Mcdade Blvd, Woodlyn
 Freeman Spring J
 Freeman Stoney, 126 Jfk Rd, Fairmont Nc, Pa, 28340
 Freeman Sue, 724 North Third St, Reading, Pa, 19601
 Freeman Sylvia, 615 W Allegheny Ave, Philadelphia, Pa, 19133
 Freeman Thalia K, 232 Yankee Road Lot 165, Quakertown, Pa, 18951
 Freeman Timothy J, 175 Centennial Rd, Warmistown, Pa, 18974
 Freeman Tonia D, 1217 Penn Ave, Jeannette, Pa, 15644
 Freeman Tracey, 2055 Dearborn St, Pittsburgh, Pa, 15206
 Freeman Victor, 7131 Marshall Road, Upper Darby, Pa, 19082
 Freemer Brenda M, 77 Country Place, Du Bois, Pa, 15801-9725
 Freer Doris J, 303 N 3rd Street, Allentown, Pa, 18102-3501
 Freer Jennifer, 408 Summit Ave, Ft Washington, Pa, 19034
 Freer Michael D
 Freer Thomas, 700 Faribridge Dr., Fairless Hills
 Freer Thomas W, 303 N 3rd Street, Allentown, Pa, 18102-3501
 Frees Harry R, 1152 Commonwealth Blvd, Reading, Pa, 19607
 Freese Joseetta, 244 West Seven Stars Road, Phoenixville, Pa, 19460
 Freet Helen M, 6321 N Garnet St, Philadelphia, Pa, 19141
 Freeze Maureen, 130 Ever Green Lane #2, King Of Prussia, Pa, 19406
 Fregeau Angelina, 2434 S 72nd St, Philadelphia, Pa, 19142
 Freiberg Arthur Donald, 3137 Randy Rd, Lancaster, Pa, 17601
 Freiberg Donald
 Freiberg Joa
 Freiberger Robert
 Freidberg Gladys M, 666 W Germantown Pike # 209out, Plymouth Meetin, Pa, 19462
 Freightliner Of Toledo Inc, Horsham, Pa, 19044
 Freil Patty, 1011 Hillingham Circle, Chadds Ford, Pa, 19317
 Freiland Bernard G, 105 Van Fleet Ct, Pittsburgh, Pa, 15237-0000
 Freilich Adeline
 Freilich David E Dmd, 429 N Springfield Rd, Clifton Heights, Pa, 19018
 Freilich Renee, Wynnewood Hse S306b, Wynnewood, Pa, 19096
 Freilich William, 2223 Windsor Ave, Drexel Hill, Pa, 19026
 Frein Michael, R.R. 1 Box 198a, Canadensis, Pa, 18325
 Freiss Nathan, Ymca, Pittsburgh, Pa, 15212
 Freitas Alvaro, 4935 B St, Philadelphia, Pa, 00000-0000
 Freke William L, 4920 Hatfield St, Pittsburgh, Pa, 15201-0000
 Freman Tim, Lyleville Rr1 Box 230, Coalport, Pa, 16627
 Fremer Abraham, 1920 Cobden Rd, Laverock, Pa, 19038-7222
 Fremer Helen, 1920 Cobden Rd, Laverock, Pa, 19038-7222
 Fremer Helen, Benson East, Jenkintown, Pa, 19046
 Frencl Irene, 1409 Cambria Ave, Windber, Pa, 15963
 Frencl Irena, 1409 Cambria Avenue, Windber, Pa, 15963-1629
 French Amy E, Po Box 365, Doylestown, Pa, 18901
 French Beulah M, 2712 Swanson St, Easton, Pa, 18045
 French Diana F, 257 Laurel Lane, Lansdale, Pa, 19446-3217
 French Emma L, 121 N Station St, Telford, Pa, 18969
 French John Joseph, 5325 N 16 St, Philadelphia, Pa, 19141-1607
 French John W, 306 Ridgewood Rd, Shippensburg, Pa, 16254
 French Joyce L, Po Box 3, Leisenring, Pa, 15455
 French Leslie A, Qtrs M-2 Antrim Dr, Mechanicsburg, Pa, 17055
 French Mary Julia, Maison De La Tour, Caunes-Minervoi
 French Misty L, 5 Gher Dr, Hanover, Pa, 17331
 French Paul D, 547 County Line Rd, Radnor, Pa, 19087-0000
 French Richard B, Box A, Wernersville, Pa, 19565
 French Robert G, 1200 Mcknight Dr, Bethel Park, Pa, 15102
 French Terry W, 419 Wheaton Ave, Lakeman, Pa
 French Timothy F, Qtrs M-2 Antrim Dr, Mechanicsburg, Pa, 17055
 French Tommy L, 257 Laurel Lane, Lansdale, Pa, 19446-3217
 French William, 3566 North Drive, Bethlehem, Pa, 18015

Frensky Margaret M, 919 Gordon St, Allentown, Pa, 18100
 Frenz Luella M
 Frenz Luella M, 317 Fawcett Church Rd, Bridgeville, Pa, 15017-0000
 Frenz Luella M, 614 Philadelphia St, Indiana, Pa, 15701
 Fresenius Pharma Inc
 Fresh Express, 600 Grant Street, Pittsburgh, Pa
 Fresh Fields
 Fresh Fish Co, 8053 Cresco Ave, Philadelphia, Pa, 19136-2226
 Fresh Seafood Inc., 852 Jason Dr, Bensalem, Pa, 19020
 Fresh World Farms Inc, 1510 Chester Pike, 00000
 Freshwater Alvin, 200 Locust, Baden, Pa, 15005
 Fretz Carolyn, 2 Waterview Rd Suite 93, West Chester, Pa, 19380
 Fretz Charles F, 2 Waterview Rd Suite 93, West Chester, Pa, 19380
 Fretz Cheryl J
 Fretz Jean K, Rd 2, Zionsville, Pa, 18092-9802
 Fretz Kirk E, 914 Dogwood Lane, Collegeville, Pa, 19426
 Fretz Patricia L, 210 Cedar Dr, Quakertown, Pa, 18951
 Fretz William Co Ttee F, Pnc Bank Na, Philadelphia, Pa, 19103
 Freudenberg Caesrine Mae, 2915 Elm Ct, Allentown, Pa, 18103-2813
 Freudenberg Edward Karl, 2915 Elm Ct, Allentown, Pa, 18103-2813
 Frew David, Dba Cr S Friendly Market 158, Tremont, Pa, 17981
 Frew Mark, Dba Cr S Friendly Market 158, Tremont, Pa, 17981
 Frew Robert M
 Frey Beulah V, 303 Cedar Dr, Green Lane, Pa, 18054-2002
 Frey Bruce F, 17 Godfrey Rd, Felton, Pa, 17322
 Frey Catharine S, 34 Main St, Mountville, Pa, 17554-0000
 Frey Charles
 Frey Emma N
 Frey Horace B, 29 N Duke St, York, Pa, 17401
 Frey Jewel L, 1238 Kennedy Blvd, Aliquippa, Pa, 15001-2607
 Frey Margaret M, 1544 Lehigh Parkway South, Allentown, Pa, 18103-0000
 Frey Marion R
 Frey Marlin F, 227 East Main Street, Leola, Pa, 17540
 Frey Mildred O, 3310 Starlight Dr, York York Co, Pa, 17402
 Frey Pauline Y Ms., 43 Lorry Drive, West Seneca, Ny, 14224
 Frey Raymond, 108 N Diamond St, York, Pa, 17404
 Frey Robert, 52 Lavender Ln, Levittown, Pa, 19054-3910
 Frey Ronald T, 1052 Fritztown Rd, Sinking Spg, Pa, 19608
 Frey Ross D, 1017 Dolphin Ave, Croydon, Pa, 19021-0000
 Frey Sue L, 10 White Oak Drive, Fleetwood, Pa, 19522
 Frey Susan, 257 High Street, Abbottstown, Pa, 17301
 Frey Thomas, 1238 Kennedy Blvd, Aliquippa, Pa, 15001-2607
 Frey Warren L, 421 Heritage Drive, Fleetwood, Pa, 19522
 Freyer Richard W, 706 Rochester Road, Pittsburgh, Pa, 15237-0000
 Freyling Theresa M, 526 N 19th St, Allentown, Pa, 18104-5021
 Freyman Earl III
 Freyman Kathryn
 Freyvogel Nancy, 417 Walnut St, Saltsburg, Pa, 15681-1256
 Freyvogel Nancy C, 417 Walnut St, Saltsburg, Pa, 15681-1256
 Frezzo Concetta, 17 Castello Ave, London, Fo, 00000-0000
 Friburger Heather
 Friburger Heather, 506 Sycamore St, Vandergrift, Pa, 15690
 Friburger William, 506 Sycamore St, Vandergrift, Pa, 15690
 Frich Cynthia L
 Frich Kathleen S
 Frich Lisa A
 Frich Marlene H Cust, Morgantown, Wv, 26505
 Frich Patricia
 Frick David S, Pa
 Frick George W, 3450 Brae Bourn Dr, Huntingdon Vy, Pa, 19006
 Frick Grace R, 915 Rossmore Ave, Pittsburgh, Pa, 15226-1650
 Frick Hazel M
 Frick Physician Svs, 2618b Memorial Blvd, Connellsville, Pa
 Frick Rose
 Frick Rosemary, 132 Main Street, Blossburg, Pa, 16912
 Frick Sidney Est Of W, Pnc Bank Na, Philadelphia, Pa, 19103
 Frick Wilbert J
 Fricker Augustus E, 3212 Dekalb Pike, Norristown, Pa, 19401-1528
 Fricker Elizabeth, 4937 N 16th, Philadelphia, Pa, 19141
 Fricker John W, 1618 Lambert Rd, Lancaster, Pa, 17601
 Fricker Sara Jane, 3212 Dekalb Pike, Norristown, Pa, 19401-152
 Friday Engineering Sales, 666 Washington Rd, Pittsburgh, Pa, 15228-1913
 Friday Ervin, 1723 W Butler St, Philadelphia, Pa, 19140-3538
 Friday Eugene, 4745 Lower Mountine Rd, New Hope, Pa, 18938
 Friday John A, Pa
 Frieberg Alvin, 1700 Market St Fl 1400, Philadelphia, Pa, 19103-3907
 Fried Abe
 Fried Frederick, 200 Abbeyville Rd, Lancaster, Pa, 17603-0000
 Fried Harry, Apt 109, Philadelphia, Pa, 19152
 Fried Mark D, 280 W Walnut Lane, Philadelphia, Pa, 19072
 Fried Patricia
 Fried Theodore, 4000 Linglestown Rd, Harrisburg, Pa, 17112
 Fried Weese Barbara, 1299 Gilbert Road, Jenkintown, Pa, 19046
 Friedberg Andrea H Md, 91 Chestnut Rd, Paoli, Pa, 19301
 Friedemann Joseph W, 178 McClellan Dr, Pleasant Hills, Pa, 15236
 Friederchs Brandi
 Friedkin Judith, 2401 Pa Ave, Philadelphia, Pa, 19130
 Friedl Barbara A, Rr 3, Somerset, Pa, 15501-9803
 Friedl Louis A, Rr 3, Somerset, Pa, 15501-9803
 Friedlaend Jonathan, Unit 622, Philadelphia, Pa, 19103
 Friedlaender Eron, 11 Church St, Phila, Pa, 19106-0000
 Friedlander
 Friedlander And Wald, Po Box 642408, Pittsburgh, Pa, 15264
 Friedlander Iris, 1141 Medway Rd, Philadelphia, Pa, 19115
 Friedlander Irwin, 1141 Medway Rd, Philadelphia, Pa, 19115
 Friedman Arnold M, 307 S Dithridge St Apt 211, Pittsburgh, Pa, 15213
 Friedman Barbara
 Friedman Beatrice, 6699 Nw 2nd Ave Ph P, Boca Raton, Fl, 33487-308
 Friedman Benjamin H, 403 Great Spring Rd, Rosemont, Pa, 19010-1715
 Friedman Ben-Zio, 211 Pembroke Road, Wallingford, Pa, 19086
 Friedman Cherie A, 2275 Weir Rd, Aston, Pa, 19014
 Friedman Dian, 43 W 54th St., New York, Ny, 10019
 Friedman Doug, Pa
 Friedman Electric Supply Co, P O Box 940, Hughestown, Pa, 18640
 Friedman Eva L, 2213 Dover Rd, Harrisburg, Pa, 17112-1047
 Friedman Eva L, 2213 Dover Road, Harrisburg, Pa, 17112-1047
 Friedman Gary Dr
 Friedman Gerald J, 100 Front Street St 300, Conshohocken, Pa, 19428
 Friedman Hilda, 2401 Penna Ave, Philadelphia, Pa, 19130
 Friedman Isadore E, 2213 Dover Rd, Harrisburg, Pa, 17112-1047
 Friedman Isadore E, 2213 Dover Road, Harrisburg, Pa, 17112-1047
 Friedman Joel, 451 Dorchester Ln, Perkasie, Pa, 18944
 Friedman John L Custodian, 3313 Ward St Apt 2, Pittsburgh, Pa, 15213
 Friedman Joseph, 1 Forest Glen Dr, Chester Sprgs, Pa, 19425-3317
 Friedman Lydia, 1302 Yarmouth Road, Philadelphia, Pa, 19151
 Friedman Lydia, 2400 S 9th St, Philadelphia, Pa, 19148
 Friedman Lydia T
 Friedman Lydia T, 1302 Yarmouth Rd, Philadelphia 51, Pa
 Friedman Mackey R, 3313 Ward St Apt 2, Pittsburgh, Pa, 15213
 Friedman Marci
 Friedman Marcy
 Friedman Marion C, 6832 Eastwood St, Philadelphia, Pa, 19149-2308
 Friedman Mark, 5537 Darlington Road, Pittsburgh, Pa, 15217-1507
 Friedman Maure
 Friedman Meryle
 Friedman Sandra, 226 West Rittenhouse Square 1005, Philadelphia, Pa, 19103
 Friedman Sidney, 6832 Eastwood St, Philadelphia, Pa, 19149-2308
 Friedman Steven J, 1230 Quarry Hill Ct, Yardley, Pa, 19067
 Friedman Steven Md, Sharon Hill, Pa, 19079
 Friedman Susan, T/A Rise Overhead Garage Doors, Ivyland, Pa, 18974
 Friedman Sylvia L
 Friedman Terry D Md, Po Box 7777, Philadelphia, Pa, 19175-0001
 Friedman Tracy J, 1 Forest Glen Dr, Chester Sprgs, Pa, 19425-3317
 Friedmann Hoda S, 524 Wheeler Ave, Scranton, Pa, 18510
 Friedrich W Kelvin, ., Gladwyne, Pa, 19035
 Friel Francis X
 Friel Patti A
 Friel Thomas H, 516 Lee Rd, Norwood, Pa, 19074-1310
 Friel William J, Rr 1, New Bethlehem, Pa, 16242
 Friemann Diane
 Friemann Murray, 5066 Raintree Ct, Doylestown, Pa, 18901
 Friend Douglas W, 3036 Harts Wood Dr, Allison Park, Pa, 15101
 Friend Douglas W, 3036 Hartswood Dr, Allison Park, Pa, 15101
 Friend Douglas W, 3036 Hartswood Dr, Allison Park, Pa, 15101-3121
 Friend Edwin D
 Friend Edwin D, 3036 Hartswood Dr, Allison Park, Pa, 15101
 Friend Edwin D, 3036 Hartswood Dr, Allison Park, Pa, 15101-3121
 Friend Helen, Pa
 Friend Morrison L, 4123 J St, Philadelphia, Pa, 19124-0000
 Friend Of The Court Kent Co.
 Friend Of The Cout Oakland Co.
 Friend Stanley E.
 Friendly Chameleon, 223 Sumack Street, Philadelphia, Pa, 19128
 Friendly Express, 230 S 40th St, Philadelphia, Pa, 19104
 Friendly Pizza, 502 State Dr, Croydon, Pa, 19021-7443
 Friendly's #756, 1000 Reese Ave, Hershey, Pa, 17033-0000
 Friendly's Restaurant, 5304 Carlisle Pike, Mechanicsburg, Pa, 17055
 Friends Barclay, West Chester, Pa, 19380
 Friends Boarding Home, Kennett Square, Pa, 19348-3092
 Friends Central, 1101 City Avenue, Wynnewood, Pa, 19096
 Friends Chestnutwold, Po Box 148, Wynnewood, Pa, 19096-0000
 Friends Of Stephen Girard, 220 Ryers Ave, Cheltenham, Pa, 19012
 Friends Of The Cobbs
 Friends Psychiatric Healt, 4641 Roosevelt Blvd, Philadelphia, Pa, 19124
 Friends Select School, 17th And The Parkway, Philadelphia, Pa, 19103-1284
 Friendship Auto, 2220 E Lincoln High Way, Coatesville, Pa, 19320
 Friendship Auto, 2220 E Lincoln Hwy, Coatesville, Pa, 19320
 Friendship Enterprises Inc, 5601 Vine Street, Philadelphia, Pa, 19139
 Friendship Fire Co, P.O. Box 207, Allentown, Pa, 18105
 Friendship Fire Co Ambulance, Code 3 Billing Service, Langhorne, Pa, 19047
 Friendship Fire Company & Amb, Po Box 894, Langhorne, Pa, 19047
 Friendship Hook Ladder, P.O. Box 207, Allentown, Pa, 18105-0207
 Friendship Pharmacy Inc, 3300 Cottman Ave, Philadelphia, Pa, 19149
 Frierson Cara, 728 S 58th St, Philadelphia, Pa, 19143
 Frierson Lue
 Fries Carol
 Fries Construction, 459 Lancaster Ave, Frazer, Pa, 19355
 Fries George, 174 South Eighth, Chambersburg, Pa, 17201
 Fries John J Jr, 313 Vista Dr, Shavertown, Pa, 18708-9317
 Fries Kathleen Estate Of, 313 Vista Dr, Shavertown, Pa, 18708-9317
 Fries Woodrow L, 822 North 10th St, Reading, Pa, 19604-2419
 Friese Ada, 177 Jameslee Road, Chambersburg, Pa, 17201-8224
 Friesel John C, 5263 Keopert Dr, Pittsburgh, Pa, 15236-3032
 Friggle Kathryn A, 12 Llandaff Rd, Havertown, Pa, 19083-5308
 Frigidaire Home Products, Pa, 19192
 Fria Josephine, 259 Rutter Ave, Kingston, Pa, 18704
 Friling Marian A, 922 Diamond Street, Sellersville, Pa, 18960
 Fringer Victoria A, 409 Greenhill Road, West Chester, Pa, 19380
 Frink & Beauchat Architects, 1519 Walnut St, Philadelphia, Pa, 19102-3001
 Frinzi Jennifer B, 2630 Broad St, Easton, Pa, 18045
 Frio Donald P, 58 The Point Rd, Woolwich, Fo, 00000-0000
 Frisbie Mary B, Middletown, Pa, 15672
 Frisbie Novella H, 512 Williamsburg Dr, York, Pa, 17402-4510
 Frisbie Russell C, 512 Williamsburg Dr, York, Pa, 17402-4510
 Frisby Brian S, 52 Hilltop Dr Apt C-23, Brookhaven, Pa, 19015
 Frisby Jerry D, P O Box 197, Seven Valleys, Pa, 17360
 Frisby Leon F, 52 Hilltop Dr Apt C-23, Brookhaven, Pa, 19015
 Frisby Patricia A, 943 Manatawna Ave, Philadelphia, Pa, 19128-1133
 Frisby Sandra A, Reading, Pa, 19604
 Frisco Dennis, Apt A3, Pittsburgh, Pa, 15203
 Frison Darrell, 2828 N Palethorpe St, Philadelphia, Pa, 19138
 Frison Elaine, Pa, 99999
 Fritch Daniel T, 309 N Jordan St, Allentown, Pa, 18102
 Fritch Richard

Fritch Richard M, 119 S Elmer Ave, Sayre, Pa, 18840
 Fritch Robert J, 1113 Easton Road, Willow Grove, Pa, 19090-1901
 Fritchman Frank, Gracedale Nursing Home, Nazareth, Pa, 18064
 Frith Edwina J, 508 E 21st Street, Erie, Pa, 16503-0000
 Frito Lay, Horsham, Pa, 19044
 Frito Lay Inc, Horsham, Pa, 19044
 Fritolay, Po Box 643107, Pittsburgh, Pa, 15264
 Fritsch John, 1601 Old Orchard Lane, West Chester, Pa, 19380-6031
 Fritsch Partnership
 Fritsch Rudolph, 2125 E Tucker St, Philadelphia, Pa, 19125
 Fritts Brian S
 Fritts Mary J, 1682 West 14th St, Erie, Pa, 16505
 Fritz Alice, 2520 Woodland Rd Box 495, Bryn Athyn, 19009-0495
 Fritz Alvin N, 401 Lewis Tower Bldg, Philadelphia, Pa, 19102-0000
 Fritz Arlene
 Fritz Companies, Po Box 360302, Pitsburg, Pa, 15250
 Fritz Companies Inc, P O Box 360302, Pittsburgh, Pa, 15250
 Fritz Companies Inc, Po Box 360302, Pittsburgh, Pa, 15250-6302
 Fritz David, Rd #5 Box 482, Franklin, Pa, 16323
 Fritz David P, 1111 Poplar St, Lebanon, Pa, 17042-6638
 Fritz David W, 184 Moyer Rd, Chalfont, Pa, 18914
 Fritz Dorothy F, 140 North Avenue, Pittsburgh, Pa, 15202-1546
 Fritz Dorothy T, 1714 Millersville Pk, Lancaster, Pa, 17603
 Fritz James S, 384 E 4th Street, Lansdale, Pa, 19446
 Fritz Jan M, P O Box 361, Beaver Falls, Pa, 15010
 Fritz Jesse R, 384 E 4th Street, Lansdale, Pa, 19446
 Fritz John, Po Box 107, Kimberton, Pa, 19442
 Fritz John X, Po Box 107, Kimberton, Pa, 19442-0107
 Fritz Jonathan R, 581 Woodland Dr, Radnor, Pa, 19087-4609
 Fritz Kathleen L, 581 Woodland Dr, Radnor, Pa, 19087-4609
 Fritz Kathleen M, 210 Valley View Cir, Phoenixville, Pa, 19460-3188
 Fritz Kirsten
 Fritz Lloyd B, Manorcure Health Services, Pottstown, Pa, 19464
 Fritz Martha, 349 Delmar Street, Philadelphia, Pa, 19128
 Fritz Mary B, Manorcure Health Services, Pottstown, Pa, 19464
 Fritz Mary K, 2001 Harrisburg Pike #T-45, Lancaster, Pa, 17601-2641
 Fritz Melinda, 401 Amberson Ave Apt 324, Pittsburgh, Pa, 15232-1460
 Fritz Millie, 5457 Wayne Ave Apt 518, Philadelphia, Pa, 19144-0000
 Fritz Nancy, 383 E 3rd Street, Lansdale, Pa, 19446-2841
 Fritz Ralph
 Fritz Robert C
 Fritz Robert J, Po Box 701, Allentown, Pa, 18105
 Fritz Sean A, 796 Penn Ave, Pittsburgh, Pa, 15221-2217
 Fritz Suzanne K, 4207 A 15th Ave, Verona
 Fritz William P, 330 Morris Ave, Woodlyn, Pa, 19094
 Fritz
 Fritzges Anna M Decd, 1215 Schimmer St, Pittsburgh, Pa, 15212-2458
 Fritzges Arthur A, 1215 Schimmer St, Pittsburgh, Pa, 15212-2458
 Fritzinger Bruce
 Fritzsche Paul O, 1138 Highland Ave, Bethlehem, Pa, 18018-2139
 Frizby Bruce, 5433 Belmar Terr
 Frizzle Shawn M, 470 N. 2nd Street, Philadelphia
 Frketic Taylor M
 Frobe James, 948 Clive St, Pittsburgh, Pa, 15202
 Frock Beatrice, Rr 3, Glen Rock, Pa, 17327
 Frock Phyllis
 Froefront Direct Inc, Horsham, Pa, 19044
 Froehlich Gerd, 1520 Old Allentown Rd, Trumbauersville, Pa, 18970
 Froehlich Josephine, 3532 McClure Ave, Pittsburgh, Pa, 15212
 Froehlich May, Liberty, Pa, 15133
 Froelich Dayton, 298 Leidy Rd, Souderton, Pa, 18964
 Froelich Helen W, 70 Werner St, Wernersville, Pa, 19565-1623
 Froemsky Paul, 1815 Homestead Duq, West Mifflin, Pa, 15122
 Frohman E E Estate, 229 Chelsea Rd, Fairless Hls, Pa, 19030
 Frohwein Dana Lynn, 101 North Point Blvd, Lancaster, Pa, 17601
 Frollano John, 1618 Penn Avenue, Pittsburgh, Pa, 15221
 Froltm Elsie
 From The Heart, Attn Billie Jo Miraski, Philadelphia, Pa, 19130
 Fromal Theresa, 23 Front Street, Island, Pa
 Froman Robin L, 420 Woodland Rd, Swickley, Pa, 15143
 Frombach Judith D, R200 Blue Diamond St, Johnstown, Pa, 15902
 Fromberg Carl, 13120 Audubon, Philadelphia, Pa, 19116-0000
 Frometa Beatriz, 226 Adams Street, Steelton, Pa, 17113
 Frometa Jorge, 226 Adams Street, Steelton, Pa, 17113
 Fromm James L
 Fromm Molly, C/O Alvin L Snowiss, Lock Haven, Pa, 17745-1342
 Fromme Chris, 113 Pittview Rd, Pgh, Pa, 15237
 Frommeyer Mary B, 221 Fairview Road, Glenmoore, Pa, 19343-1401
 Frommeyer Mary B, C/O John A Frommeyer, Glenmoore, Pa, 19343
 Fromkiewicz William R, 3141 Mcroberts Rd, Pittsburgh, Pa, 15234
 Fronczkiewicz Magdalene B, 110 Laurel Hill Rd, Tunkhannock, Pa, 18657
 Fronk Judith, 101 N Command Av, Kulpville, Pa, 19443
 Fronk Ruth, 630 Walnut St, Ashland, Pa, 17921
 Front Site
 Frontier, P O Box 42486, Philadelphia, Pa, 19101248
 Frontier Cellular, C/O Siobhan Bataille, Rochester, Ny, 14623
 Frontier Lofts Strip, 2901 Smallman St, Pittsburgh, Pa, 15201
 Frontier Trust Co Te, 323 Norristown Rd, Ambler, Pa, 19002-2756
 Froscia Industry Co Ltd, 12 F No 26 Sec 3 Chung Shan Rd, Taiwan
 Froseth Alexandria, 2414 New York Ave Apt 2, Camp Hill, Pa, 17011
 Fross Dorothy A, Ludlow St, Parker, Pa, 16049
 Frost Erica B, Po Box 411, Willow Street, Pa, 17584-0411
 Frost Jacqueline Erb, 38 Barr Rd, Berwyn, Pa, 19312-1502
 Frost Lois L, 300 Homan Avenue, State College, Pa, 16801
 Frost Monique A, 261 A. Ridgeway Terr, Philadelphia, Pa, 19116
 Frost Roberta, 8023corneliusst, Phila, Pa, 19150
 Frost Ryan, 313 Peachtree Drive, Jenkintown, Pa, 19046
 Frost Sol, 38 Barr Rd, Berwyn, Pa, 19312-1502
 Frost Terrence T, 261 A. Ridgeway Terr, Philadelphia, Pa, 19116
 Frostburg Community Hospital, Horsham, Pa, 19044
 Frow F D Md, Horsham, Pa, 19044
 Frs Industries Inc, Horsham, Pa, 19044
 Fruchter Margaret H, 3400 Circle Ave, Reading, Pa, 19606
 Frugone Frank A, Apt 425a, Philadelphia, Pa, 19104
 Fruitville Bagel Bakery Inc, 1908 Fruitville Pike, Lancaster, Pa, 17601
 Frusciant William J, 62 Penn Ave, Exeter, Pa, 18643
 Frutos Alexis, Brasilia 335, Asunton, Pa, 19603
 Frx Of Pennsylvania Inc, 1810 Lincoln Highway, N Versailles, Pa, 15137
 Fry Brian D, 250 Madrid Avenue, Bloomsburg, Pa, 17815-3143
 Fry Bruce W, Rr 1 Box 271, Ligonier, Pa, 15658
 Fry Carol L, Po Box 39, Stevens, Pa, 17578-0039
 Fry Catherine M
 Fry Charles J, Seneca, Pa, 16346
 Fry Charles R, 517 1/2 Sawmill Run, Butler, Pa, 16001-8622
 Fry Chloe O, 241 Reeser Rd, Camp Hill, Pa, 17011-1924
 Fry Christopher R, 136 Eastwood Drive, Butler, Pa, 16001
 Fry Dana, Po Box 8, Adamstown, Pa, 19501
 Fry Francis N, 1078 Rutter Ave, Forty Fort, Pa, 18704-4910
 Fry Gail
 Fry Gregory D, 2201 Craley Road, Windsor, Pa, 17366
 Fry Harold, 206 E Green St, West Hazleton, Pa, 18201
 Fry Helen, R D 2, Muncy, Pa, 17756-9802
 Fry Joan, No Known Address, Xxxxx, Pa, 99999
 Fry Jody L, 130 W Roland Rd, Brookhaven, Pa, 19015
 Fry Jon, 3274 Ruppert Rd, Thomasville, Pa, 17364
 Fry Kathleen
 Fry Kountz
 Fry Mae E, 2604 Shartlesville Road, Mohrsville, Pa, 19541-9796
 Fry Marie E
 Fry Martin D, Rd 1, East Newport, Pa, 17074
 Fry Mary Lou M
 Fry Maude, Ranch Street, Seneca, Pa, 16346
 Fry Mildred I, 820 Lisburn Rd Apt 409, Camp Hill, Pa, 17011-7468
 Fry Mildred Life Tenant, Po Box 8, Adamstown, Pa, 19501
 Fry Patti, 230 Red Tank Rd, Boiling Sprgs, Pa, 17007-9556
 Fry Ralph C, 109 Cara Ln, Butler, Pa, 16001
 Fry Shawn, 322 Mary St, Bernwick, Pa, 18603
 Fry Theresa F, Box 146, Mechanicsburg, Pa, 17055-0146
 Fry William H, 1466 Wheaton Ln, North Wales, Pa, 19454
 Fryar Carolyn C, 92 Big Ridge Estates, E Stroudsburg, Pa, 18301-9335
 Fryberger Leslie P, 3805 Horseshoe Pike, Honey Brook, Pa, 19344-0000
 Fryberger Michael L, P O Box 168 Market St, Bainbridge, Pa, 17502
 Frydrych Ursula D, 704 Bridgeview Road, Langhorne, Pa, 19053
 Frye, Horsham, Pa, 19044
 Frye Anna Mary
 Frye Charles, 701 W Lancaster Ave # E-1, Downingtown, Pa, 19335-2481
 Frye Ellis, Rr 2 Box 211, Williamsburg, Pa, 16693-9637
 Frye Heather R, 400 Railroad Street Apt 10, Jersey Shore, Pa, 17740-1148
 Frye John H, Pa
 Frye Marshal
 Frye Mary, 4939 Hazel Ave, Philadelphia, Pa, 19143
 Frye Ralph A Iii, 952 2nd St, Beaver, Pa, 00000
 Frye Robert K, Rd 1 Landisville Rd, Doylestown, Pa, 18901-9801
 Frye Roland M, 226 W Valley Rd, Wayne, Pa, 19087
 Frye Sonia, Po Box 26, Lewis Run, Pa, 16738-0026
 Fryer Kathleen, 5512 Delancey St, Philadelphia, Pa, 19143
 Fryer Kathleen, 5512 Delancey St, Philadelphia, Pa, 19143-1310
 Fryling Ann M, 248 Central Road, Bloomsburg, Pa, 17815
 Fryman Evelyn Ann, 4185 Ivanhoe Dr Apt 613, Monroeville, Pa, 15146--263
 Frymerkensky Tikva, 28 Henley Road, Wynnewood, Pa, 19096
 Frys Plastic, Po Box 472, Kresgeville, Pa, 18333
 Frys Pontiac
 Fso George Dicenzo, Pa, 18942
 Fst Usa Bk B
 Ft Belvoir Class Six, 6095 Gorgas Road, Va 22060
 Ft Mortgage Companies
 Ftb Mortgage
 Ftb Mortgage Services
 Ftmortgage&Assoc
 Fu Binsyan, 48 Landfair Rd Unit #2, Ardmore, Pa, 19003
 Fu Freddie H
 Fu Hilda Y, 219 Richland Ln, Pittsburgh, Pa, 15208
 Fu Xiao F, C/O Hebei Provincial Hospital, China
 Fuangfu Varittha
 Fubs & Co, 495 South Andrews Ave, Glenolden, Pa, 19036-1736
 Fucci James J, 1402 Oak St, Cheswick, Pa, 15024
 Fuchick Emiline, 127 1/2 Ann St, Brownsville, Pa, 15417
 Fuchs Alfred, Sullivan St, Wurtsboro, Ny
 Fuchs Bros, Rr 1 Box 315b, Polk, Pa, 16342
 Fuchs Daniel, 5218 5220 Forbes Ave, Pittsburgh, Pa, 15217
 Fuchs Janet E, 206 Weavertown Rd, Canonsburg, Pa, 15317-0000
 Fucik Otto
 Fudala Steven, 2nd Floor, Philadelphia, Pa, 19124
 Fuehrer Diana, 740 S Negley Ave, Pittsburgh, Pa, 15232
 Fuehrer Luarie, 108 Schoolhouse Road, Brookhaven, Pa, 19015
 Fuel & Combustion Technology Intl, 283 Great Valley Pky, Malvern, Pa, 19355
 Fuellenbach Rose, 800 Hausman Road, Allentown, Pa, 18104-8414
 Fuellhart Janice, Route 1, Tionesta, Pa, 16353-9801
 Fuellner Russell P, Norristown, Pa, 19403
 Fuelman, Horsham, Pa, 19044
 Fuenfer Doris M, C/O Pnc Bank, Philadelphia, Pa, 19153
 Fuentes Abel P, 542 Chester St, Lancaster, Pa, 17602-0000
 Fuentes Joe A Md, Horsham, Pa, 19044
 Fuentes Jose, Pa
 Fuentes Jose, 1519 Cadwaller Street, Philadelphia, Pa, 19122
 Fugate Genevieve N, 10434 Lindberg Ave, Pittsburgh, Pa, 15235-2812
 Fugate Mary A, 449 W Knowlton Rd, Media, Pa, 19063-5973
 Fuggiti Jean F, 547 E Center Ave, Newtown, Pa, 18940-2105
 Fugowski Kenneth Jr
 Fuhge Hedi, 1564 Overlook Place, Malvern, Pa, 19355
 Fuhge Peter, 1564 Overlook Place, Malvern, Pa, 19355
 Fuhrer Eugene G, 31 Second Street, Galeton, Pa, 16922
 Fuhrman Lisa C, 544 E Willow St, Aberdeen, Pa, 17022
 Fuhrman Margaret M, 2831 Capetown Road, Red Lion, Pa, 17356

Fuhrman Sandra Y, No Known Address, Xxxxx, Pa, 99999
Fuhrmann Jack, 241 Becht Hall, Clarion, Pa, 16214
Fuhrmeister Carol, 427 Jefferson Ave, Cheltenham, Pa, 19012
Fuhrmeister Jeffrey E, 230 Ridge View Drive, Collegeville, Pa, 19426
Fuhrmeister Mary P
Fuimano Jennie, 421 Hampden Road, Upper Darby, Pa, 19082
Fuji Acoustic Usa Inc, 17 N Brookside Rd, Springfield, Pa, 19064-2527
Fujicolor Processing, P.O. Box 7777, Philadelphia Pa, P, 19175-2044
Fujimura Omori And Yaguchi Usa Llc, 1628 John F Kennedy Blvd, Philadelphia, Pa, 19103-2125
Fujimura Sara F, 2140 Norrington Dr, Norristown, Pa, 19403
Fujimura Toshi, 2140 Norrington Dr, Norristown, Pa, 19403
Fuks Stephen, 147 Cheesefactory, Doylestown, Pa, 18901
Fukuda Akiko, 306 Wyoming, Indiana, Pa, 15705-0001
Fukuda Ryusuke P, 8 16 Mejiro 3 Chome, Fc
Fulbright & Jaworski Llp, 666 Fifth Avenue, New York, Ny, 10103
Fulbright Yvonne K, 202 Wyoming Avenue, Pa Furnace, Pa, 16865
Fulcomer Verne K, Rr 4 Box 387, Tyrone, Pa, 16686
Fulford Michael
Fulford Robert, 3114 Abbottsford Rd Apt H W15, Philadelphia, Pa, 19129-0000
Fulgham S R, L928 Webster Street, Philadelphia, Pa, 19146
Fulkerson Randy J, General Delivery, Masontown, Pa, 15461
Fulkus Eileen P
Full Spectrum
Full Spectrum Lendi
Fuller Audrey A, 822 W 7th St, Chester, Pa, 19013
Fuller Bryan
Fuller Claire M, 7933 Park Ave, Elkins Park, Pa, 19117-0000
Fuller David R, 8602 Penn Residential Co
Fuller Eugene J, 1010 Layton Rd, Clarks Summit, Pa, 18411-9734
Fuller Frank M, 2950 Turnpike Dr, Hatboro, Pa, 19040
Fuller Jeffrey P, 7933 Park Ave, Elkins Park, Pa, 19117-0000
Fuller Kathleen, 3028 Holland St, Erie, Pa, 16504-1046
Fuller Keith L, 225 Carrington Ave, Pittsburgh, Pa, 15212
Fuller Larry, 956 Utica Ave Ny
Fuller Laura A, 3351 West 39th St, Erie, Pa, 16506-4209
Fuller Margaret E, 220 Elm St, Beaver, Pa, 15009
Fuller Martha Madigan Cust, 7933 Park Ave, Elkins Park, Pa, 19117-0000
Fuller Mary A, 179 Old Cement Road Lo, Montoursville, Pa, 17754
Fuller Mary Ann, 4050 Ellwood Road, New Castle, Pa, 16101
Fuller Mary Jane, Rr2 Box 2906, Hallstead, Pa, 18822
Fuller Pamela, 605 Rosemont Ave, Lansdale, Pa, 19446
Fuller Paul E, 318 Main St Apt 1, Meyersdale, Pa, 15552
Fuller Robert, 2010 Vermont Ave, West Mifflin, Pa, 15122
Fuller Robert I, 1200 Three Gateway Ctr, Pittsburgh, Pa, 15222-1004
Fuller Ronald, 1524 E Johnson St, Phila, Pa, 19138
Fuller Sally J, 36 Carson St, Uniontown, Pa, 15401-3826
Fuller Shirley, 2 S Shaffer Dr, New Freedom, Pa, 17349
Fuller Tammy J, 90 E Lincoln St, Waynesburg, Pa, 15370
Fuller Terrell, 3009 F Colorado St
Fuller Terri S, Terri Sisley Fuller, Ephrata, Pa, 17522
Fuller Tiffany J, 3044 Longshore Ave, Philadelphia, Pa, 19149
Fullerton Benjamin, Apt 2d4, Philadelphia, Pa, 19126
Fullerton Helen R, 107 Hay St, Pittsburgh, Pa, 15221-3312
Fullerton Mary, 607 Mercer Rd, Butler, Pa, 16001-1813
Fullington Chevrolet, Po Box 211, Clearfield, Pa, 16830-0211
Fullington Gmc Sales Inc, Po Box 211, Clearfield, Pa, 16830-0211
Fullington Richard, Po Box 211, Clearfield, Pa
Fullmer Hal H, 51 W Hillcrest Ave, Havertown, Pa, 19083
Fullmer Jennifer
Fullmer Hazel, No Known Address, Xxxxx, Pa, 99999
Fullmer Hazel M, Po Box 121, St Marys, Pa, 15857
Fullmer Kathryn
Fullmer Louise, 520 Willing St, Tamaqua, Pa, 18252-1627
Fullmer Michele M, 43 North Eighth Street, Easton, Pa, 18042
Fullmer William B, 17 Forbes Terrace, Pittsburgh, Pa, 15217
Fullmer William G, 2 Ann Street, Carnegie, Pa, 15106
Fulton Aranetta V, 400 Laurel, Pottsville, Pa, 17901-0000
Fulton Bakn
Fulton Bank
Fulton Bank, 1812 Hemlock Rd, Lancaster, Pa, 17603-4438
Fulton Bank, 533 Market St, Oxford, Pa, 19363
Fulton Bank, Re: Cathy Urey Yc361354, East Petersburg, Pa, 17520
Fulton Bank Successor
Fulton Barbara, 2942 Thunderhead Rd., Roslyn, Pa, 19001
Fulton Carl, 2907 N. Croskey St., Philadelphia
Fulton County Extension
Fulton Deirdre A, 5200 Hilltop Dr Rb 7, Brookhaven, Pa, 19015-0000
Fulton Dennis, 2117 Granite Street, Philadelphia, Pa, 19124
Fulton Eunice Canale, 155 River Drive, Lancaster, Pa, 17603-4747
Fulton Frances, 319 Harrison Ave, Elkins Park, Pa, 19027-2606
Fulton Frances, C/O George C Entenmann, Pittsburgh, Pa, 15219-1603
Fulton John, 9102 Wooden Bridge Road, Philadelphia, Pa, 19136
Fulton Longshore And Asso, 625 West Ridge Pike, Conshohocken, Pa, 19428
Fulton Margaret
Fulton Paul, 5362 Ridge Rd, Elizabeth, Pa, 17022
Fulton Robert, 319 Harrison Ave, Elkins Park, Pa, 19027-2606
Fulton Ruth Al C, Rr 2 Box 45, Marion Center, Pa, 15759
Fulton Violet, 1115 S Ruby St, Philadelphia, Pa, 19143
Fulton William P, 7283 Walnut St, Upper Darby, Pa, 19082-3406
Fulton Yvonne M, 5916 A St, Philadelphia, Pa, 19120
Fultz Dennis, 1928 Jacob St, Pittsburgh, Pa, 15226
Fultz James, 3081 Annandale Dr, Nevillewood, Pa, 15142
Fultz Shelly M Eveland, 27 N Lane, North Wales, Pa, 19454
Fultze Salak Estate, 2058 Maple Ave., Hatfield, Pa, 19440
Fulvio Desantis, 1620 Beechwood Blvd Apt 2, Pittsburgh, Pa, 15217-1463
Fulwood Alva Jr, 5606 Wyndale Ave, Philadelphia, Pa, 19131
Funari Bettye, 437 Wicker Ave B-4, Bensalem, Pa, 19020
Funari Public Adj, 2951 South 16th Street, Philadelphia, Pa, 19145
Funari Public Adjusters, 2427 South Alder Street, Philadelphia, Pa, 19148
Fumb Corestates, Penn Mutual Life Bldg, Philadelphia, Pa, 19106
Funbac 1525024221, Po Box 7558, Philadelphia, Pa, 19101--755

Funco Incorporated00000-0000
Fund For York Countys Future, C/O Steven Hildebrand, York, Pa, 17403-2931
Fund Plan Services, P O Box 61503, King Of Prussia, Pa, 19406-0903
Fund Vanguard W, 104 Corp Cir, East Norriton, Pa, 19401
Fundacion Polar, Segunda Av De Los Cortijos, Caracas, Fc
Funderburg Barbara E, 28 E Gorgals Lane, Philadelphia, Pa, 19119
Funderburk Marie, 4910 Westminster Ave, Philadelphia, Pa, 19131
Funeral Services Acquisition, Attn: Tim - Accounting, Fstrvl Trvose, Pa, 19053-6644
Fung Frederick H L, Po Box 466, Ambler, Pa, 19002
Fung Jean E, Po Box 466, Ambler, Pa, 19002
Funk Corissa E, 246 Walnut Street, Columbia, Pa, 17512-1115
Funk Dawn M, 744 West Lancaster Ave, Wayne, Pa, 19087
Funk Glen
Funk Harry C, 3836 Bennington Street, Phila, Pa, 19124
Funk Hilda M, 2440 Reel St, Harrisburg, Pa, 17110
Funk Janice, 26 Indian Valley Ln, Telford, Pa, 18969
Funk Janice A, 26 Indian Valley Ln, Telford, Pa, 18969
Funk John
Funk Kathryn E, 628 Hershey Ave, Lancaster, Pa, 17603-0000
Funk M, 3836 Bennington Street, Phila, Pa, 19124
Funk Richard A, 744 West Lancaster Ave, Wayne, Pa, 19087
Funk Traci, Ste 14, Carlisle, Pa, 17013
Funke Martha
Funkhouser Jay L, 721 5th Ave, New Brighton, Pa, 15066
Funtal Albert, 660 Crysler St, Pittsburgh, Pa, 15226
Funtal Laura
Funyaik Josef A, 247 Cashdollar Road, Mars, Pa, 16046
Fuqua A N
Fuqua Andre, 7 Meadow Ln, Norristown, Pa, 19403-2913
Fuqua Kijafi, 526 B Dr, W Mfln, Pa, 15122
Fuqua Maggie L, 2225 Webster Ave, Pittsburgh, Pa, 15219-4203
Furbee Daniel E, , Muse, Pa, 15350
Furbee Mary, 64 Mckennan St, Washington, Pa, 15301
Furbee Patricia A, 540 Neola Dr, Pittsburgh, Pa, 15237-2277
Furber Elaine, 2860 N Hope, Philadelphia, Pa, 19133
Furber Elaine, 2860 N Hope Street, Philadelphia, Pa, 19133-4110
Furby Ricky Joe, 1976 Fisher Ave, Annville, Pa, 17003-5043
Furco Joseph, 220 Buckingham Place, Phila, Pa, 19104
Furcron Arthur, 7724 Thouron St, Lansdowne, Pa, 19050
Furda Richard A, P O Box 412, Westland, Pa, 15378
Furedi Frank A, 1000 Roosevelt St, Edwardsville, Pa, 18704-1777
Furedi Joseph P, 1000 Roosevelt St, Edwardsville, Pa, 18704-1777
Furey Anna, 637 Fallon St, Old Forge, Pa, 18518
Furey Florence G, 201 E Robat St, Philadelphia, Pa, 19120-3515
Furey Mary, 310 Union St, Newtown, Pa, 18940-1464
Furey Norah, 310 Union St, Newtown, Pa, 18940-1464
Furfari Susan, 1 Marian Circle, Chalfont, Pa, 18914
Furgeson Christina, Horsham, Pa, 19044
Furigay Margaret J, 909 Gilda Dr, Windber, Pa, 15963-1519
Furin Barbara E, 117 Parkside Dr, West Mifflin, Pa, 15122
Furlong John E, 7818 Hickory Rd, Stewartstown, Pa, 17363
Furlong Mary, 318 Langford Rd, Broomall, Pa, 19008
Furlong Maurice C, 318 Langford Rd, Broomall, Pa, 19008
Furlong Raymond J, 5118 Lytle St, Pittsburgh, Pa, 15207
Furman Adrienne, 130 Woodbridge Ct, Langhorne, Pa, 19053
Furman Dorothy E, 20 General Robinson, Pittsburgh, Pa, 15212
Furman Everett C
Furman John, 2403 Woodstock Ave, Pittsburgh, Pa, 15218
Furman Joseph M, 200 Lothrop St, Pittsburgh, Pa, 15213-2546
Furman Stephanie M, 4012 Spruce Street, Philadelphia, Pa, 19104
Furman Thomas G, Rd 1, Milan, Pa
Furnace Richard, P O Box 412, Westland, Pa, 15378
Furnas Deborah J, Po Box 453, Unionville, Pa, 19375-0000
Furness Marian G, 9 N Penn Ave Apt 709, Greenville Pa, Pa, 16215
Furness Marian G, 9 North Penn Ave, Greenville Pa, Pa, 16125
Furniss Carolyn J, 318 Pennsylvania Ave, Prospect Park, Pa, 19076-1725
Furniture Express, 144 Kane Run Road, Oil City, Pa, 16301
Furniture Restoration Inc, 401 E 4th St, Bridgeport, Pa, 19405
Furr Ashlyn E, 885 N Easton Rd, Glenside, Pa, 19038-5237
Furrer Beverage Co Inc., 132 Stroehman Road, Altoona, Pa, 16602
Fursa Robert W, 2904 Penn Valley Ave, Bristol, Pa, 19007
Furst Evelyn J, 1052 Grant Ave, Blue Bell, Pa, 19422
Furst Fidelity Leasing Group Inc, 1700 Market St 9th Fl, Philadelphia, Pa, 19103
Furst Merrick L, 1419 Bennington Ave, Pittsburgh, Pa, 19118
Furst Norma, 1419 Bennington Ave, Pittsburgh, Pa, 19118
Furst Norma, 610 Wynnewood Plaza, Wynnewood, Pa, 19096
Furta Margaret, 1012 Pennypack Circle, Hatboro, Pa, 19040
Furterer Charles W, Po Box 83, Kane, Pa, 16735
Furukawa Junichi, 1914 Murray Ave Apt 36, Pittsburgh, Pa, 15217
Furuya Ryota, 1-59-15-204 Kita-Karasuyama, Japan 157-0061
Fusa Bank
Fusa Na
Fuschetti Richard, 1445 Wheatshaeaf Rd, Yardley, Pa, 19067
Fuscina Concetta E, 108 Harmil Road, Broomall, Pa, 19008-1225
Fusco & Valori, 432 Critzer Ave, Folcroft, Pa, 19032
Fusco Gary, 2n Mill St, New Castle, Pa, 16101
Fusco Linda, 2 N Mill St, New Castle, Pa, 16101
Fusco Mary, 802 California Ave, Bellvue, Pa, 15202
Fusco Matthew S
Fusetti James E, 404 Russets Circle, Bridgeville, Pa, 15017
Fusetti John, 149 North St, Keiser, Pa
Fuss Raymond, 7138 Saul St, Philadelphia, Pa, 19149
Fusscas Christopher, 177 Colonial Crest Dr, Lancaster, Pa, 17601
Fussell Martin W00000
Fussell Pamela, 2055 S 57th St, Philadelphia, Pa, 19143
Fussell Paul J, 202 Walnut St Nr 4h, Philadelphia, Pa, 19106
Fussy Cleaners, 3727 Pheasant Hill Dr, Allentown, Pa, 18104
Fuster Valentin, 1 Gustave Levy Place, New York, Ny, 10029-657
Futter Eleanor M, 1293 Letchworth Rd, Camp Hill, Pa, 17011-7518
Future Dimensions Inc, 138 Willow Ln, Warrington, Pa, 18976
Futurelink, 3999 West Chester Pike, Newtown Square, Pa, 19073
Futurelink At Cael, 1608 Walnut St, Philadelphia, Pa, 19103

Futurelink At Cael, 1608 Walnut Street Suite, Philadelphia, Pa, 19103-0000
 Fye Daniel A, 1104 Forest Hills Drive, Salix, Pa, 15952
 Fye Jainaba T, 98 Main St # 301, Wilkes Barre, Pa, 18702-7112
 Fye Janice, Rt 2, Mill Hall, Pa, 17751-9802
 Fye Ralph
 Fye William S, 303 West Ridge Street, Carlisle, Pa, 17013
 Fyfe Billie Shawn, 29 Greythorne Woods Cir, Wayne, Pa, 19087-4758
 Fyfe Joy L, 326 La Marido Street, Pittsburgh, Pa, 15226-1331
 Fyfe William Y, 29 Greythorne Woods Cir, Wayne, Pa, 19087-4758
 Fyi Healthserve, 17 Lee Blvd Ste D, Malvern, Pa, 19355
 Fyi Healthserve, 17 Lee Blvd Su D, Malvern, Pa, 19355
 Fyke George H, 2407 Marbury Rd, Pittsburgh, Pa, 15221
 Fynes Joseph, 1415 S 29th Street, Philadelphia, Pa, 19146
 Fyock Darlene J, 1701 Frankstown Rd, Johnstown, Pa, 15902

G

G & C Associates, Attn H Scott Garling, Shippensburg, Pa, 17257-0000
 G & C Auto Parts Inc, 6060 Old York Rd, Philadelphia, Pa, 19141
 G & H Service Co Tr, C/O Ms Rita Gallagher, West Chester, Pa, 19381-0000
 G & K Trust Schauder, C/O Boston Safe Dep Tr, Boston, Ma, 2108
 G & O Foods Inc, 9th Flr, Pittsburgh, Pa, 15222
 G & R Insurance Associates Inc, 915 Nursery Street, Fogelsville, Pa, 18051
 G & W Of North America, 1800 Mearns Rd, Warminster, Pa, 18974
 G And G Heating Inc, Box 323 Smith Road, Pineville, Pa, 18946
 G B Goldman Paper Group, Horsham, Pa, 19044
 G B R P Inc, 592 Swedesford Rd, Berwyn, Pa, 19312
 G C Buchanan Inc, 1405 Line Street, Lansdale, Pa, 19446-1680
 G C Eleftheroudakis, 17 Panepistimiou Street, Athens, 10564
 G C Hutchinson Dry Cleaning, 331 Negley Ave, Butler, Pa, 16001
 G C Murphy Co # 3919, Logan Valley Mall, Altoona, Pa, 16602
 G E Biggens
 G E Capital Asb Crdt Cd, Horsham, Pa, 19044
 G E Capital Mortgage Services Inc, As Master, Coroapolis, Pa, 15108-6906
 G E Capitol, Po Box 42944, Philadelphia, Pa, 19101-2944
 G E Financial Services, 500 Virginia Drive, Fort Washington, Pa, 19034
 G Edwin Pidcoc Co, 2451 Parkwood Drive, Allentown, Pa, 18103-9608
 G G M Partnership, 2284 Oak Leaf Dr, State College, Pa, 16803
 G H D C, 549 West Manheim Street, Philadelphia, Pa, 19144
 G J Enterprise, Po Box 2842, Phila, Pa, 19122
 G M A C Mortgage Corp - P A, 100 Witmer Rd, Horsham, Pa, 19044
 G M J Cab Co, 2nd Fl, Philadelphia, Pa, 19120
 G Macmanus Co, 12 Water St, Bryn Mawr, Pa, 19010
 G P Shirts Inc, 501 S Main St, Spring City, Pa, 19475
 G S Jones, 600 N Bell Avenue Suite, Carnegie, Pa, 15106-4304
 G S Mobil, 10th Lowther St, Lemoyne, Pa, 17043-0000
 G S Mobil, 10th Street, Lemoyne, Pa, 17043
 G T J S Enterprise Inc, 58 Warren St., Pittsburgh, Pa, 15205
 G U Inc, 600 Ligonier St, Latrobe, Pa, 15650-1426
 G W Haile Sons, Po Box 2218, Pittsburgh, Pa, 15230
 G. Burkepile
 Gaard Thomas C, C/O Ferco-Saeo, Hatfield, Pa, 19440
 Gab, 1910 Cochran Rd, Pittsburgh, Pa, 15220
 Gab Robbins North America Inc, P.O. Box 7247-7162, Philadelphia, Pa, 19170-7162
 Gab Robbins Of North America, Po Box 7247-7162, Philadelphia, Pa, 19170
 Gab Robinos Na, 1910 Cochran Rd Ste 570, Pittsburgh, Pa, 15220
 Gab Robins Australia, 3/57 Robinson Street, Dandenong Vic 3175, Pa, 19192
 Gab Robins North America, Po Box 7247 7162, Philadelphia, Pa, 19170
 Gab Robins North America Inc, P O Box 7247 7162, Philadelphia, Pa, 19170
 Gab Robins Of North America, Po Box 7247-7162, Philadelphia, Pa, 19170-7162
 Gabale Devdatta R Md, 100 E Lehigh Ave Ste L 03, Philadelphia, Pa, 19125-0000
 Gabale Deven R Md, 100 Parkview Cir, Media, Pa, 19063-6317
 Gabaly Elaine, 8th & Market St., Philadelphia, Pa, 19107
 Gabaly Nicholas, 8th & Market St., Philadelphia, Pa, 19107
 Gabany Christine M, 1175 Sunset Dr, Latrobe, Pa, 15650-2737
 Gabay Michelle
 Gabay Raphael, 9500 Roosevelt Blvd, Phila, Pa, 19115
 Gabay Yitshak
 Gabbett Michael C, 658 Lincoln Highway, Fairless Hills, Pa, 19030-1410
 Gabe Charles E Dr, Po Box 11339, State College, Pa, 16805
 Gabel Amelia, Rr 4, Finleyville, Pa, 15332
 Gabel Charles K, 117 W Washington Lane, Philadelphia, Pa, 19144-2613
 Gabel Charles K, 117 W Washington Ln, Philadelphia, Pa, 19144-2613
 Gabel Charles K, 122 W Washington Ln, Philadelphia, Pa, 19144-2614
 Gabel Leo, Rr 4, Finleyville, Pa, 15332
 Gabelhart Susan, 1170 Bower Hill, Pittsburgh, Pa, 15243
 Gabell Robert, 4169 Conashugh Lk, Millford, Pa, 18337
 Gabes Speedometer Service Inc, 2635 W Passyunk Ave, Philadelphia, Pa, 19145
 Gable Charles J, 1817 Fairmont Ave, Philadelphia, Pa, 19130-2844
 Gable Ernest D Jr, 836 Rock Run Road, Pottstown, Pa, 19465
 Gable Jeanine, 115 West 9th Avenue, Conshohocken, Pa, 19428-0000
 Gable Joan M Md, 2301 E Allegheny Ave, Philadelphia, Pa, 19134-0000
 Gable Martha, 21 S 12th St, Philadelphia, Pa, 19107-0000
 Gable Matthew B, 343 W Main St, Dallastown, Pa, 17313
 Gable Maurice Cust, 920 Margarite Dr H, Pittsburgh, Pa, 15216-1063
 Gable Maurice W Jr, 920 Margarite Dr H, Pittsburgh, Pa, 15216-1063
 Gable William J, 728 E. 25th St., Chester, Pa, 19013
 Gabler Adam Jr E, 60 Monroe Dr, Chambersburg, Pa, 17201
 Gabler Treva R
 Gablers Drug, 106 Market Street, Carmichaels, Pa, 15320
 Gablers Drug, Fifth And Mckean, Charleroi, Pa, 15022
 Gables Bed And Breakfast Inc, 4520 Chester Ave, Philadelphia, Pa, 19143
 Gabor Frank P, 1409 Short St, Nanty Glo, Pa, 15943-0000
 Gabos Paul, Mellon Pavillion 1fl, Pittsburgh, Pa, 15224
 Gaboury David, 3417 Blue Rgd Dr, Bethlehem, Pa, 18020-9437
 Gabovitz Frank T, 614 N 12th St, Allentown, Pa, 18102-2201
 Gabriel Daniel, 114 Woods Lane, Mc Murray, Pa, 15317
 Gabriel Jean, 2403 North Patton Street, Philadelphia, Pa
 Gabriel Jennifer, 114 Woods Land, Mc Murray, Pa, 15317
 Gabriel Luz G, 220 N Dithridge St Apt 803, Pittsburgh, Pa
 Gabriel Nthony J, 3236 Wellington St, Philadelphia, Pa, 19149
 Gabriel Phyllis M, Rte De St Legier 15 B, Vevey, Fo, 00000-0000
 Gabriel Regis Margriet, 517 Roberts Rd, Bryn Mawr, Pa, 19010
 Gabriel Robert J Iii, 412 Willard Road, Hatboro, Pa, 19040
 Gabriel Stephen D, 373 Circle St, Franklin, Pa, 16323
 Gabriel Steven Md, Gabriel Professional Building, New Castle, Pa, 16101
 Gabrielan Adele, Apt 3, East Stroudsburg, Pa, 18301-1935
 Gabriele Catherine M
 Gabriele Samuel F, 9034 Lynn Ave, Levittown, Pa, 19054
 Gabrys Paul T, 101 Alison Rd D15, Horsham, Pa, 19044-0000
 Gac Mortgage Inc, 1402 Penn Ave, Scranton, Pa, 18509
 Gackenbach Elizabe D, P O Box 276, Cussona, Pa
 Gackenbach Robert, 1048 Tenby Rd, Berwyn, Pa, 19312
 Gadaire Glenton, 9 20th Ave. Apt. 1, Irvington
 Gadd George Jr, 301 Third Ave, Pittsburgh, Pa, 15222
 Gaddie Laura, Mercer County Home, Mercer, Pa, 16137
 Gaddie Lisa, 6845 Clover Lane, Upper Darby, Pa, 19082
 Gaden Charles, 523 Montpelier Avenue, Erie, Pa, 16505-1524
 Gaden Charles, 917 W 5th St, Erie, Pa, 16507-1010
 Gaden Charles P, 917 W 5th Street, Erie, Pa, 16501
 Gadola Ann Marie, 663 N Vine St, Hazleton, Pa, 18201
 Gadon Richard K, 1700 Market Street 29th Floor, Philadelphia, Pa, 19103-3913
 Gadon Steve Cust For F, 1700 Market Street 29th Floor, Philadelphia, Pa, 19103-3913
 Gadsden Amy, 144 Columbia Heights, Brooklyn, Ny, 11201
 Gadsden Eileen B, 1500 Market St, Philadelphia, Pa, 19102-2100
 Gadsden Gail D, 6016 Carpenter St., Phila, Pa, 19143
 Gadsden Joanne, 709 W Bridge Street, Phoenixville, Pa, 19460
 Gadsden Kisha L, 339 South Campus Dr., West Chester, Pa, 19382
 Gadsden Vivian, Unit 212, Philadelphia, Pa, 19103
 Gadsen Melissa
 Gaenzle Holly L, 85 W Trenton Av, Morrisville, Pa, 19067-0000
 Gaer Timothy M, 2494 Gold Key Lake, Millford, Pa, 18337
 Gaertner Garry J., Pittsburgh, Pa, 15219
 Gaertner Garry L., Pittsburgh, Pa, 15219
 Gaertner Gary J Trustee, Po Box 2659, Pittsburgh, Pa, 15230
 Gaetano Papa, 11614 Dupue Ave, Philadelphia, Pa, 19116
 Gaetz Russell, Horsham, Pa, 19044
 Gaffney Kathleen, 227 E Washington Sq, Philadelphia, Pa, 19106-3713
 Gaffin Tricia, 24 Jester Ct, Tobyhanna, Pa, 18466-3931
 Gaffney Debbielea, Estate Of William A Patterson, Springfield, Pa, 19064
 Gaffney Helene M, 37 Holly Hill Ln, Malvern, Pa, 19355-8634
 Gaffney John J, 201 W Evergreen Ave, Philadelphia, Pa, 19118-3831
 Gaffney William T, 37 Holly Hill Ln, Malvern, Pa, 19355-8634
 Gafford Cheryl, Pa
 Gafori J M, Horsham, Pa, 19044
 Gage Annasta, 3162 E Thompson St, Philadelphia, Pa, 19134
 Gage Jeni, Box 351, Frewsburg, Ny, 14738
 Gagen W Roderick, Attn Clark Ladner 22nd Floor, Philadelphia, Pa, 19103-0000
 Gaglia Bruce N, 409 Community Dr, Shillington, Pa, 19607
 Gagliardi Dawn A, 210 Grouse Dr, Elizabethtown, Pa, 15037
 Gagliardi Philip, 1415 S. Clarion Street, Philadelphia
 Gagne Dorothy A, Irrev Tr 6/13/89, Pittsburgh, Pa, 15259-0000
 Gagne Elizabeth L, One Commerce Sq 22nd Fl, Philadelphia, Pa, 19103-7042
 Gagne Juanita E, 109 W Gay St, Red Lion, Pa, 17356
 Gagne Lawrence E J, Irrev Tr 6/13/89, Pittsburgh, Pa, 15259-0000
 Gagne Philip B, One Commerce Sq 22nd Fl, Philadelphia, Pa, 19103-7042
 Gagnon Angeles O
 Gagnon Marc A, 206 Whispering Oaks Dr, Cranberry Twp, Pa, 16066
 Gahagan Henrietta, 1318 N Redfield St, Phila, Pa, 19151
 Gahang Chulho, Apt 401, Scranton, Pa, 18503
 Gai Tronics Corp, Po Box 13787, Philadelphia, Pa, 19101
 Gaidis Joe C, 741 Colonial Ct, Mechanicsburg, Pa, 17055
 Gaidouk Oleg & Elena
 Gaierl Chevrolet Geo, 10430 Perry Highway, Wexford, Pa, 15090
 Gail Ronald, 3116 E Street, Philadelphia, Pa, 19134
 Gailley Peter M, 415 Belfrey Dr, Elizabeth, Pa, 15037
 Gainer Christopher, 3337 N. Park Avenue, Philadelphia
 Gaines Audra M, Po Box 217, York Springs, Pa, 17372-0000
 Gaines Cindy Hope, 26 Pleasant Road, Norristown, Pa, 19401-0000
 Gaines Danielle, 1722 Annin St, Philadelphia, Pa, 19146
 Gaines Frederick E, 1613 Unity Street, Philadelphia, Pa, 19124
 Gaines John, Po Box 70, York, Pa, 17405
 Gaines Mary E, 2631 Reed St, Philadelphia, Pa, 19146-3803
 Gaines Patricia Grasty, 1015 West Valley Road, Malvern, Pa, 19355
 Gaines Robert, 352 E Moore Street, Norristown, Pa, 19401-5033
 Gaines Roberta J, 6738 Linnmore St, Phila, Pa, 19142-1807
 Gaines Ronald, 421 N. 33rd Street, Philadelphia, Pa, 19104
 Gaines Timothy, 7130 Ildewild Street, Pittsburgh, Pa, 15208
 Gaines Timothy, 7130 Oldewild Street, Pittsburgh, Pa, 15208
 Gainesville National Country, Horsham, Pa, 19044
 Gainey Franklin D, 148 Birchwood Village Est, Exeter, Pa, 18643
 Gains Beatrice Estate Of, 452 Moore Street, Norristown, Pa, 19401
 Gaintner J R, 107 Atkins Av, Lancaster, Pa, 17603-4805
 Gaintner Sarah L, 107 Atkins Av, Lancaster, Pa, 17603-4805
 Gairolashashan, 1014 Princeton Place, Warminster, Pa, 18974-3804
 Gaiser Lolita A, Po Box 217, New Castle, Pa, 16103
 Gaitan M
 Gaitaniella Dan, Pa
 Gaiten Stephen, 435 Second St, Columbia, Pa, 17512
 Gaitner Taren M, 120 E Street Rd, Warinster, Pa, 18974
 Gajary Zia, 739 N. 26th St, Philadelphia, Pa, 19130
 Gajtowski Ronald W Ent., Horsham, Pa, 19044
 Gakis Agnes, 107 Academy Lane, Broomall, Pa, 19008-1925
 Gakis Alexandros, 107 Academy Lane, Broomall, Pa, 19008-1925
 Gala Limited Partnership, 120 S 20th St, Pittsburgh, Pa, 15203
 Galabinski Kelliann, 263 Baur Drive, Wexford, Pa, 15090-8518
 Galabinski Mary Ann, 263 Baur Drive, Wexford, Pa, 15090-8518
 Galal Alenezi, 1342 67th St, Brooklyn, Ny, 11219-6168
 Galambus Raymond E, 3949 Cole Ave, Allison Park, Pa, 15101
 Galano Julia H, Apt 406, Charleroi, Pa, 15022
 Galante Alfonso, 2908 Almond Street, Philadelphia, Pa, 19134-0000
 Galante Faith
 Galante Gasper, Rd 6 Box 61b, Greensburg, Pa, 15601-0000
 Galante Teodora, 2908 Almond Street, Philadelphia, Pa, 19134-0000
 Galanter

Galanti Dorothy D, 132 E Elm St, Conshohocken, Pa, 19428-2028
Galantino Carl E Jr, 44 Hirst Ave, E Linderson, Pa
Galarza Joel, 553 N Mascher Street, Philadelphia, Pa, 19106
Galasso James, Wyoming Avenue, Forty Fort, Pa, 18704
Galasso Jennie J, 2058 E Venango St, Philadelphia, Pa, 19134-2140
Galati Frank, 602 California, Pittsburgh, Pa, 15202
Galatic John, 106 North Vine Street, Carmichaels, Pa, 15320
Galavitz Carl T, Pa
Galavitz Tammy A, Pa
Galaxy Tours, 997 Old Eagle School Rd, Wayne, Pa, 19087
Galaxy Trailer Service, 900 Miller Av, Croydon, Pa, 19021
Galazin John Estate, C/O Magdalen Spegar, Dickson City, Pa, 18519
Galban Camerino, 933 Washington St., Reading, Pa, 19601
Galbato Chan W, 215 East Orange Street, Lancaster, Pa
Galbraith George A, Po Box 289, Lititz, Pa, 17543-0289
Galbraith Judith K, 699 Meadowbrook Ln, Media, Pa, 19063
Galbraith Kathryn
Galbraith Lilyan
Galbraith Rachel, 971 Bradford Rd., Harrisburg, Pa, 17112
Galbraith William, 326 S 19th St Apt 11-B, Philadelphia, Pa, 19103
Galbrath W F
Galbreath & Co.
Galbreath Company, 600 Grant St Suite 4300, Pgh, Pa, 15219
Galcocy James B, Weber Ln, Bedford, Pa, 15522-0000
Galdencio Nicole, 7 Stone Run Drive, Mechanicsburg, Pa, 17050-0000
Galdi Tian Maria, 4105 Magee Ave, Philadelphia, Pa, 19135
Galdo John, 600 Ruskin Lane, Yeadon, Pa, 19050-0000
Galdo Rosanna, 600 Ruskin Lane, Yeadon, Pa, 19050-0000
Galdo Rosanna, 600 Ruskin Ln, Yeadon, Pa, 19050
Galdo Susan L, 102 Lafayette Cir, Irwin, Pa, 15642-4814
Gale Ashely Tyla, 4531 N Hicks St, Philadelphia, Pa, 19140
Gale Group
Gale Jules, 935 N 42nd St, Philadelphia, Pa, 19104-1256
Gale Kenneth L, 20 Thomas Oak Dr, Pottstown, Pa, 19464-0000
Gale Laverne, 2545 Lindsay St, Chester, Pa, 19013
Gale Lydia Lee, 8 Woodland Cir, Mountain Top, Pa, 18707-9719
Gale Margaret, Box 3227, Lancaster, Pa, 17604-3227
Gale William F, Box 11 A River St, Wapwallopen, Pa, 18660
Galea Wanda, 189 Minisink Hill, Minisink Hills, Pa, 18341
Galebach Brian L, 1020 Weavertown Rd, Lebanon, Pa, 17046-2267
Galen Healthcare, Horsham, Pa, 19044
Galen Inc, 2661 Audubon Rd, Audubon, Pa, 19403-2413
Galenas Donald, 1426 N Sumner Ave, Scranton, Pa, 18508
Galenas Johanna
Galer & Hults Inc, Po Box 306, Horsham, Pa, 19044
Galer Robert M
Gales Eva L, Rr 2, Wellsboro, Pa, 16901
Gales William B, Ste 218, Doylestown, Pa, 18901-1039
Galetich Mildred M, 602 Pressley St, Pittsburgh, Pa, 15212-5616
Galetta Helen Estate, 2341 S 12th St, Philadelphia, Pa, 19148-3538
Galfand Amy, 201 S 18th St Apt 1520, Philadelphia, Pa, 19103-5928
Galgoci Andrea M, 950 S Armour St, Allentown, Pa, 18103
Galgoci Michael J
Galiano William A, Po Box 501, Adamstown, Pa, 19501-0501
Galiano William Albert, 337 Euclid Avenue, Lancaster, Pa, 17603
Galib Samuel H, 17 B Industrial Blvd Ste 202, Paoli, Pa, 19301-1601
Galie Vincent, 115 William Penn Dr, Limerick, Pa, 19468
Galinsky Adam, 1758 Terrace Drive, Maple Glen, Pa, 19002-2922
Galyano Mark J, 118 Bran Road, Sinking Sprin, Pa, 19608
Gall Thomas C, 107 Mulberry Ln, Media, Pa, 19063-1627
Galla Jean A, 102 Tunnel Street, Summerhill, Pa, 15958
Galla Wally, 120 Linn Dr, Carlisle, Pa, 17013-4246
Gallagher Agnes K, 208 Old Lebanon Church, Pittsburgh, Pa, 15236-0000
Gallagher Anne Marie, 815 Lincoln Drive West, Ambler, Pa, 19002
Gallagher Barbara A, 35 Franklin Street, Phoenixville, Pa, 19460
Gallagher Bassett
Gallagher Barbara C, 170 Harding Rd, Southampton, Pa, 18966-3209
Gallagher Bassett, 2 Neshaminy Interplex Ste 201, Feasterville Trevose, Pa, 19053
Gallagher Bassett, 3 Neshaminy Interplex Ste 213, Feasterville Trevose, Pa, 19053-0000
Gallagher Bassett, Neshamidy Interplex Suite 213, Feasterville Trevose, Pa, 19053
Gallagher Bassett Services In, 414 W. Pittsburgh Street, Greensburg, Pa, 15601-2237
Gallagher Bassett Services Inc, Two Neshaminy Interplex Ste 201, Trevose, Pa, 19053
Gallagher Bassett Harrisburg, 8 Flowers Drive, Mechanicsburg, Pa, 17050-1701
Gallagher Bernard, 3880 Alberta Ter, Philadelphia, Pa, 19154
Gallagher Betty
Gallagher Brendan J, 203 South 42nd Street, Philadelphia, Pa, 19104
Gallagher Brian
Gallagher Carolmarie, 319 Holme Ave, Elkins Park, Pa, 19027-1807
Gallagher Catherine
Gallagher Charles Estate, 8110 W Chester Pike, Upper Darby, Pa, 19082
Gallagher David, 300 Lewis St Apt 404, Minersville, Pa, 17954
Gallagher David, C/O Diane According, Fleetwood, Pa, 19522-1248
Gallagher Dennis, 3219 Disston St, Philadelphia, Pa, 19149
Gallagher Donald C
Gallagher Earl A, 180 White Hampton Ln # 42, Pittsburgh, Pa, 15236
Gallagher Edward P Jr Custodian, 2026 Huntington St, Bethlehem, Pa, 18017
Gallagher Eleanor F, Pa
Gallagher Eleanor S, 7600 Stenton Ave, Phila, Pa, 19118-3231
Gallagher Eleanor S, 7600 Stenton Ave, Philadelphia, Pa, 19118-3231
Gallagher Ethan D, Rr1 Box 468, Clarion, Pa, 16214
Gallagher Ethan David, 243 W Fulton St, Butler, Pa, 16001-6815
Gallagher Fran, 3741 Walnut Street, Philadelphia, Pa, 19104
Gallagher Geraldine E, 232 Byers Rd, Chester Springs, Pa, 19425-0000
Gallagher Grace M, 6613 N Sixth St, Philadelphia, Pa, 19126-3013
Gallagher Heather A, 5384 Green Meadow Rd, North Hampton, Pa, 18067-0000
Gallagher Hugh Michael, 67 Old Schuikill Rd, Spring City, Pa, 19475-0000
Gallagher James, 3032 Mercer St, Philadelphia, Pa, 19134-5044
Gallagher James, 618 Longshore Ave, Phila, Pa, 19111
Gallagher Jane, 1540 Church St, Philadelphia, Pa, 19124
Gallagher Jennifer, 438 Hermit Street, Philadelphia, Pa, 19128
Gallagher John
Gallagher Joseph, 192 Markle Street, Philadelphia, Pa, 19128
Gallagher Kathleen V, 67 Old Schuikill Rd, Spring City, Pa, 19475-0000
Gallagher Kay W, 306 Hancock Ct, North Wales, Pa, 19454-0000
Gallagher Kevin, 138 Rector St, Philadelphia, Pa, 19127
Gallagher Lillian M, 215 Smith Way, Pittsburgh, Pa, 15211
Gallagher Lucy C Estate Of
Gallagher Lyda R, 335 N East St, Carlisle, Pa, 17013
Gallagher Marilyn L, 666 W Germantown Pike #202 S, Plymouth Meeting, Pa, 19462-1030
Gallagher Marilyn L, 701 Daniel Dr, Collegeville, Pa, 19426-4113
Gallagher Marion C, 865 Broadmoor Rd, Huntingdon Valley, Pa, 19006
Gallagher Marjorie F, 115 South White Street, Shenandoah, Pa, 17976-2374
Gallagher Mary Ann, 3032 Mercer St, Philadelphia, Pa, 19134-5044
Gallagher Maryagnes, 830 W Lancaster Ave Apt 2, Bryn Mawr, Pa, 19010-0000
Gallagher Michael, 6434 Dorcas St, Philadelphia, Pa, 19111
Gallagher Michael D, 614 W 3rd Ave, Lititz, Pa, 17543
Gallagher P J
Gallagher Patrick L, #2, Prospect Park, Pa, 19076
Gallagher Pharmacy, 426 Grant Avenue, Duquesne, Pa, 15110
Gallagher Regina, 2339 Oriole Dr, Bensalem, Pa, 19020
Gallagher Reporting, 33 South 7th Street, Allentown, Pa, 18101
Gallagher Reporting And Video Llc, 33 So 7th St Ste 105, Allentown, Pa, 18101
Gallagher Richard J, 22 Fitzwaterdown Road, Willow Grove, Pa, 19090
Gallagher Robert P, 3505 W Moreland Rd Apt C122, Willow Grove, Pa, 19090-3846
Gallagher Roberta H, 243 W Fulton St, Butler, Pa, 16001-6815
Gallagher Robin F, 212 W Gravers Ln, Philadelphia, Pa, 19118-3808
Gallagher Sally, 2827 Walters Ct, Export, Pa, 15632-9241
Gallagher Sean C, 2026 Huntington St, Bethlehem, Pa, 18017
Gallagher Shawn, 13489 Rt 30 Lot 66, Irwin, Pa, 15642
Gallagher Stephen, 123 South St 2140, Philadelphia, Pa, 19109
Gallagher Steven G, 940 Haverford Rd, Bryn Mawr, Pa, 19010-3820
Gallagher Theresa V, 5424 Rising Sun Ave, Philadelphia, Pa, 19120
Gallagher Thomas, 268 Prince William Way, Chalfont, Pa, 18914
Gallagher Thomas, 424 Tennis Ave, North Hills, Pa, 19038-1218
Gallagher Thomas, 9 House, Mckeesport, Pa, 15130
Gallagher Virginiae, 550 E Fornance St, Norristown, Pa, 19401
Gallagher W M Ii
Gallagher William, 222 Allen Lane, Perkasio, Pa, 18944
Gallagher William C His Atty
Gallaher Dorothy J
Gallant Emily A, 63 Lodges Ln, Bala-Cynwyd, Pa, 19004
Galloway Thera, 519 Wilson Ave, Clairton, Pa, 15025
Gallegher A E
Gallek Mary E, Po Box 94 House, Richeyville, Pa, 15358
Gallelli Rebecca, 146 Roseberry St, Philadelphia, Pa, 19148
Gallelli Susan, 408 S State St 3, Newtown, Pa, 18940
Gallen Deborah, 1817 Meetinghouse Rd #A, Marcus Hook, Pa, 19061-0000
Gallen Kevin B, 1817 Meetinghouse Rd #A, Marcus Hook, Pa, 19061-0000
Galleo Eleanor, 624 Jefferson St, Bridgeport, Pa, 19405-1516
Galleo John
Galleo Joseph L Jr, 624 Jefferson St, Bridgeport, Pa, 19405-1516
Gallery At Market East, 9th Market St, Philadelphia, Pa, 19107
Gallery Enterprises, 310 Bethlehem Plaza Mall, Bethlehem, Pa, 04/30-194
Gallet Roger, 120 Delaware Ave, Uniontown, Pa, 15401
Galley Robin, C/O Their Attorney Kathy Oboyle, Murrysville, Pa, 15668
Galley Warren, C/O Their Attorney Kathy Oboyle, Murrysville, Pa, 15668
Gallick Barbara, Box 312, New Salem, Pa, 15468
Gallick Billie D, 1219 Francis Pl, New Castle, Pa, 16101-2642
Gallick Bruce T Sr, 1219 Francis Pl, New Castle, Pa, 16101-2642
Gallick Cecelia
Gallick Joseph G, Po Box 236, Marianna, Pa, 15345
Galligan James, 7 Wilkes Lane, Mountaintop, Pa, 18707-1509
Galligan Janet B, 45 Maple Street, Marcus Hook, Pa, 19061
Galligan John
Galligan Lois J, 7 Wilkes Lane, Mountaintop, Pa, 18707-1509
Galligan Marianne
Galligan Marianne
Galligan Stierle Aaron, 721 W Cherry Ln Apt 3, State College, Pa, 16803
Galligan Susan Custodian, 200 E Montgomery Ave Apt H 1, Ardmore, Pa, 19003
Galligan Thomas J, Rock Run Rd, Star Route, Pottstown, Pa, 19464
Gallimore Allan, 1550 Marlboro Ave, Pittsburgh, Pa, 15221
Gallimore Michael H, 7 Andrews Spring Man, Coatsville, Pa
Gallina Candy J, Po Box 292, Elysburg, Pa, 17824
Gallinari Alessandra, Calle Francisco Silvela 70, Spain
Gallis Michael, 304 1/2 Asai Way, Pittsburgh, Pa, 15224
Gallitano-Mendel Amelia L
Gallo Andrew, 250 Miller Street, Ludlow, Ma, 1052
Gallo Beverly Mrs
Gallo Beverly Mrs, 199 Ashwood Drive, Avon Lake, Oh, 44012
Gallo Chr Estate Of, 1830 E Somerset St, Philadelphia, Pa, 19134
Gallo Clifford John
Gallo Clifford John, 199 Ashwood Drive, Avon Lake, Oh, 44012
Gallo Concetta E, 421 West Fornance Street, Norristown, Pa, 19401
Gallo David, 96 Bailey Ave, Uniontown, Pa, 15401
Gallo Edward E, 126 Spring Grove Rd, Pittsburgh, Pa, 15235
Gallo Elizabeth, Distant, Pa, 16223
Gallo Faith P, 98 S 19th St 2, Pittsburgh, Pa, 15203
Gallo G R, 1752 Finch Court B, Yardley, Pa, 19067
Gallo Glenn Gallaond E, 100 Burgundy Cir, Blue Bell, Pa, 19422
Gallo Jeffrey Scotland, 3945 Beechwood Blvd, Pittsburgh, Pa, 15217
Gallo Jennie, Philadelphia, Pa
Gallo John A, 4990 Kinter Hill Road, Edinboro, Pa, 16412
Gallo Karen M
Gallo Louis, Distant, Pa, 16223
Gallo Mark, 603 Hayfield Ct, Doylestown, Pa, 18901
Gallo Michael A, 517 Elbon Street, New Castle, Pa, 16101
Gallo Natalie M, 825 Center Drive Apt G240, Costa Mesa, Ca, 92627
Gallo Steve, 402 S 2nd St, Philadelphia, Pa, 19147-1608
Gallon Eddie T, 264 East Walnut, York, Pa, 17403
Gallop Haigh Susan, 248 Main St Rear 1st Fl, Duryea, Pa, 18642
Gallow Dorothy, 26 N Belfield Ave, No Aronminck, Pa
Galloway Andrew K, 1700 Rankin St, Thunder Bay, Fo, 00000-0000
Galloway Brandon, 8141 Hellerman St, Philadelphia, Pa, 19149

Galloway Donald, 909 E Upsal St, Philadelphia, Pa, 19150-3711
 Galloway Jacquelin B, Po Box 4993, Pittsburgh, Pa, 15206-0993
 Galloway Ronald, 1406 Glen Willow Rd, Avondale, Pa, 19311
 Galloway Sidney, P O Box 622, Hallstead, Pa, 18822-0000
 Galloway Twnshp Ambu, Po Box 1702, Bensalem, Pa, 19020-0000
 Galls Inc
 Gallub Morton, 1 Gwyneth Court, Lower Gwynedd, Pa, 19002-2031
 Gallun Lucy B, 151 East Coulter Street, Philadelphia, Pa, 19144
 Gallup Ann H, 3140 Water St Rd, Norristown, Pa, 19403-4532
 Gallup Dudley D, 650 Willow Valley Sq, Lancaster, Pa, 17602-4872
 Gallup Edward R, 400 Camelot Ct, Pittsburgh, Pa, 15220-2551
 Galluze Marlene L, Pa
 Gally Albert Jr E, 3659 Tower Cir, Northampton, Pa, 18067
 Gally Roberta L
 Galman Arnold, 9990 Global Rd, Philadelphia, Pa, 19115-1006
 Galoiu Ana-Marie, 222 Stephanie Drive, Easton, Pa, 18045
 Galonis Frank J, 151 Cherry St, Indiana, Pa, 15701
 Galonis Melba L, 151 Cherry St, Indiana, Pa, 15701
 Galston Donna, 1476 Hunter Rd, Verona, Pa, 15147-2206
 Galter Selig, 220 Foster Ave, Havertown, Pa, 19083
 Galtman Lawrence M, 2380 Shoenersville Road, Bethlehem, Pa, 18017
 Galvach Nancy L, 314 Frankland Ave, Verona, Pa, 15147-3803
 Galvagno David, 9 Station Rd Apt 7, Ardmore, Pa, 19003-2317
 Galvani Josephine, Waterloo Road, Devon, Pa
 Galzerano Irma, 7158 Torresdale Ave, Philadelphia, Pa, 19135-1328
 Galzerano Vincent, 7158 Torresdale Ave, Philadelphia, Pa, 19135-1328
 Galzinski Helen, 2544 Hillside Lane, Norristown, Pa, 19403-3613
 Gam Angeline, 114 Smith St, Dunmore, Pa, 18512
 Gambal Anna M, 514 N Sheridan Ave, Pittsburgh, Pa, 15206
 Gambale Colette, 2908 Maryannes Cr, North Wales, Pa, 19454
 Gambardella Manuel, C/O Lucille Gambardella, Allentown, Pa, 18103-0000
 Gamber Grace H, 19 Central Ave, Wellsboro, Pa, 16901
 Gambetta Esmerelda, 3900 Ford Rd Apt 8c, Philadelphia, Pa, 19131
 Gambetta Esmerelda Md, 6141 Lansdowne Ave, Philadelphia, Pa, 19151-0000
 Gambiana Joel, 1350 Locust Street, Philadelphia, Pa, 19102-4415
 Gambill Darlene
 Gambill Dennis Dexter, Rt 2 Box 187, Palmerton, Pa, 18071
 Gambill Dennis Dexter, Rt 2 Box 187, Palmerton, Pa, 18071-0626
 Gambill Deshawn, 1125 E. 25th Street, Erie, Pa, 16503
 Gambill Malcolm W, 2170 Gulf Shore Blvd North, Lemoyne, Pa, 17043-1608
 Gambino Electric Inc, Norristown, Pa, 19401-5129
 Gamble Brian D, 8235 Ohio River Blvd., Pittsburgh, Pa, 15202
 Gamble Charles B, Po Box 248, Karns City, Pa, 16041-0000
 Gamble Chuck, 309s N Broad St, Philadelphia, Pa, 19107
 Gamble Devonna M, 522 S Franklin St, Wilkes Barre, Pa, 18702-3760
 Gamble Edward R, 496 Clearfield Road, Cabot, Pa, 16023-9529
 Gamble Elizabeth R, Rr 1 Box 221, Kittanning, Pa, 16201
 Gamble Gertrude A
 Gamble Howard L, Gwynedd Estate Apt C-109, Spring House, Pa, 19477-0913
 Gamble John E, 8 Greenway Ave, Darby, Pa
 Gamble Lindon, Altoona, Pa
 Gamble Melvin, 2620 D Glenwood Drive, Philadelphia, Pa, 19121
 Gamble Ralph H, 339 E Jamestown Rd, Greenville, Pa, 16125
 Gamble Sylvania C, 339 E Jamestown Rd, Greenville, Pa, 16125
 Gamboa Jaime E, 539 Mcknight St, Reading, Pa, 19601
 Gambone Brosresid Prop, 3359 Ridge Pi, Eagleville, Pa, 19403
 Gambone David, 5400 Campbells Run Rd, Pittsburgh, Pa, 15205
 Gambone John, 60 West Germantown Pike, Norristown, Pa, 19401-0000
 Gambrel Karen J, Gambrel Mark, Philadelphia, Pa, 19137
 Gambrell Edward, 2111 Bellevue St, Philadelphia, Pa, 19140
 Gambrell Christopher B, 239 W Jackson, York, Pa, 17403
 Gambucci Catherine, 204 Fieldstone Drive, Clarks Summit, Pa, 18411
 Game Stop, C/O Manager, North Wales, Pa, 19454
 Gamez Ernesto, 417 Marshall St A P #2, Norristown, Pa, 19401
 Gamma Iota Sigma, Sigma Chapter Temple University, Philadelphia, Pa, 19122
 Gamma Med Inc
 Gammarino Carmela, 3015 Whitehill Rd, Norristown, Pa, 19403
 Gammon Larry D, Po Box 544, Morgantown, Pa, 19543
 Gammon Matthew, 4316 Walnut Street, Philadelphia, Pa, 19104
 Gammons R
 Ganci Maria, 135 N 21st St, Philadelphia, Pa, 19103-0000
 Gandhi Nayana R, 315 New St Apt 106, Phila, Pa, 19106
 Gandhi Suketu S, 2833 Woodbridge Rd, Philadelphia, Pa, 19114
 Gandhi Varsha
 Gandy Catherine, 1630 S Taney St, Philadelphia, Pa, 19145-1224
 Gandy Richard H, 15726 Garfield, Indiana, Pa, 15726
 Ganesh Usha, 3718 Dawson St Apt 2, Pittsburgh, Pa, 15213410
 Gang Sung Mahn, 214 Price Ave Apt C31, Narberth, Pa, 19072
 Gangell Jason M, 2622 Swede Rd, Norristown, Pa, 19401-0000
 Ganger Jennifer, 1912 Murdoch St, Pittsburgh, Pa, 15217
 Gangoo Ishmael, 104 Merlin Rd, Greeley, Pa, 18425
 Gangwisch Richard H, 44 Mary Fran Dr, West Chester, Pa, 19382-6312
 Ganley Jamie, 3814 Berry Avenue, Drexel Hill, Pa, 19026
 Ganley Richard, 8419 Germantown Ave, Phila, Pa, 19118
 Ganley William Iii Etux J, 285 Bishop Ave, Clifton Hgts, Pa, 19018
 Gann Corp, Po Box 13700, Philadelphia, Pa, 19191
 Gannett Fleming, Ann St Temp, Highspire, Pa, 17034
 Gannett Fleming Inc
 Gannon Hazlett
 Gannon Hugh J, 1903 Johnson Rd, Norristown, Pa, 19401-0000
 Gannon Hugh J, 427 Chestnutwood Ln, Andalusia, Pa, 19020
 Gannon James Francis, 927 Huntingdon Pike, Huntingdon Valley, Pa, 19006-8305
 Gannon Nianna R, 1903 Johnson Rd, Norristown, Pa, 19401-0000
 Gannon Schlp Richard
 Ganoe Pat, 462 Maple Grove Rd, Rimersburg, Pa, 16248-3336
 Ganon James Esq P
 Ganong Stephen L Dmd, 600 Grant Street 3100, Pittsburgh, Pa, 15219-2703
 Gans Ethel M, 125 N Eagle Rd, Havertown, Pa, 19083-3418
 Gansbourg Shaya, 2353 Pilbury Ave, Pittsburgh, Pa, 15217-0000
 Gansel Barbara A, Rd1 Box 304, Williamsport, Pa, 17701
 Gansel William H, Rd1 Box 304, Williamsport, Pa, 17701
 Ganser Auguste, 2638 Loyal, Philadelphia, Pa, 19104
 Gansheroff Neal, 605 Manayunk Road, Bala Cynwyd, Pa, 19004-271
 Ganska Theodore W, 537 W Grandview Blvd, Erie, Pa, 16509
 Gansky Paula
 Ganster William H, Pa
 Gant Christopher, 6732 Frankstown Ave, Pittsburgh, Pa, 15208
 Gant Mae, 1953 Myrtlewood St, Philadelphia, Pa, 19000
 Gant West Chester, 1301 Wilson Drive, West Chester, Pa, 19380
 Gantt Dell A, 6005 Callowhill St, Philadelphia, Pa, 19151-4315
 Gantt Reubin R, 174 W Cheltenham Ave, Philadelphia, Pa, 19120-0000
 Gantt Roosevelt, 509 Naysmith St, Pittsburgh, Pa, 15132
 Gantz Calvert L, 518 E King St Apt 3, Lancaster, Pa, 17602
 Gantz John J Jr, 214 W Welsh Drive Lot #13, Douglasville, Pa, 19518
 Gantz Ronald J, 25 Mulberry St Apt 1, Boothwyn, Pa, 19061-0000
 Ganze Tafadzwa, 3294 Manor Rd, Coatesville, Pa, 19320
 Ganz Jonathan, 14 Haymarket Lane, Bryn Mawr, Pa, 19010-1131
 Ganz Rifka, 1632 Griffith St, Philadelphia, Pa, 19111
 Ganzman Hal B, 460 Jason Dr, Southampton, Pa, 18966
 Ganzman Robin B
 Gaona Alejandro, P O Box 549, Arendtsville, Pa, 17303
 Gaona Elva, Horsham, Pa, 19044
 Gap, 5th And South Street, Philadelphia, Pa, 19103
 Gapas Sylvia C, 5179 Pennway St, Philadelphia, Pa, 19124
 Garabedian Alicia, 7703 Roosevelt Blvd, Philadelphia, Pa, 19152-0000
 Garabedian Gary S, 1815 E Cornwall St, Philadelphia, Pa, 19134
 Garabedian Jack, 7703 Roosevelt Blvd, Philadelphia, Pa, 19152-0000
 Garabedian Joseph, Po Box 295, Folsom, Pa, 19033
 Garabedian Michael F, 220 Bainbridge, Philadelphia, Pa, 19147
 Garade Patrick
 Garanci Lisa M, 1052 Delaware Ave, Glassport, Pa, 15045
 Garanci Sherrie, 3827 Eliza Street, West Mifflin, Pa, 15122
 Garase Barbara
 Garase Kyle, 5117 Union St, Finleyville, Pa, 15332-1133
 Garase Kyle P, 3001 Shelly Dr, Library, Pa, 15129-8877
 Garase Kyle P, 3001 Shelly Drive, Library, Pa, 15129-8877
 Garase Kyle P, Mail To Catherine B Brown, Irwin, Pa, 15642-3048
 Garase Kyle P, Mail To Mary Ellen Han Kosky, Bethel Park, Pa, 15102-2106
 Garase Kyle Patrick, 3001 Shelly Drive, Library, Pa, 15129-8877
 Garase Kyle Patrick, 809 Hershire Dr, Bethel Park, Pa, 15102-2331
 Garase Kyle Patrick, Mail To Barbara Garase, Finleyville, Pa, 15332-1133
 Garase Kyle Patrick, Mail To Patty Garase, Bethel Park, Pa, 15102-2331
 Garase Paige, 5117 Union St, Finleyville, Pa, 15332-1133
 Garase Paige O, 36 Amberwood Dr, Irwin, Pa, 15642-3048
 Garase Patrick
 Garase Patrick M
 Garase Patrick Michael
 Garbarino Anthony, 101 Washington Lane, Jenkintown, Pa, 19046
 Garbarino Margaret, 2316 S 8th St, Philadelphia, Pa, 19148-0000
 Garbarino Michelle, 2316 S 8th St, Philadelphia, Pa, 19148-0000
 Garbat Fatima, 547 Winson Way, Berwyn, Pa, 19312
 Garber Barbara A, 136 S Westview Ave, Featerville, Pa, 19047-5971
 Garber Bernard, 3939 Conshohocken Ave Apt 535, Philadelphia, Pa, 19131-7408
 Garber Brandon M, 271 N. Race St, Middletown, Pa, 17057
 Garber Dds Roger D, Po Box 130, Newport, Pa, 17074-0130
 Garber Esther, 5757 Bartlett St Apt 408, Pittsburgh, Pa, 15217-1564
 Garber Jacob P, 136 S Westview Ave, Featerville, Pa, 19047-5971
 Garber James
 Garber John Esq M
 Garber Lisa, 713 Wyndmoor Ave, Wyndmoor, Pa, 19038
 Garber Lisa M
 Garber Mary, 814 High Ave, Hatboro, Pa, 19040
 Garber Mary Eve, 2034 Swallow Hill, Pittsburgh, Pa, 15220-1654
 Garber Mary Eve, 2034 Swallow Hill Rd, Pittsburgh, Pa, 15220-1654
 Garber Mary F, 8234 Powder Ln, Zionsville, Pa, 18092-2539
 Garber Stephanie A, 3907 Lexington St, Harrisburg, Pa, 17109-2619
 Garber William E, 8234 Powder Lane, Zionsville, Pa, 18092
 Garbett Roger, 2510 Diamond Street, Philadelphia, Pa, 19121-1202
 Garbolino Chiara, 115 S Corl St, State College, Pa, 16801
 Garbos Jerrid
 Garbutt Marcia, 6630 Sprague St, Philadelphia, Pa, 19119
 Garces Silvia M
 Garcia Albert, Architecture Dept
 Garcia Alex, 3602 President St, Philadelphia, Pa, 19114
 Garcia Angel, 606 Burnside Ave, Reading, Pa, 19611
 Garcia Angeles, 1103 Mifflin St, Lebanon, Pa, 17046
 Garcia Anibil
 Garcia Ariel, 1520 Moore St, Philadelphia, Pa, 19145
 Garcia Camel, 5747 N Lawrence St, Philadelphia, Pa, 19120
 Garcia Carmen I
 Garcia Cruz S, Apt H3g, Warminster, Pa, 18974348
 Garcia Dorothy M, 2548, Philadelphia, Pa, 19125
 Garcia Dumar H, 528 N 7th Street, Allentown, Pa, 18102
 Garcia Edgardo, 525 Tulpehocken St, Reading, Pa, 19601
 Garcia Emanuel, 1525 Locust Street, Phila, Pa, 19102
 Garcia Emanuel E, 2120 Race St, Philadelphia, Pa, 19103
 Garcia Emma, 827 N 5th St, Reading, Pa, 19601
 Garcia Esher, 560 Company St, York, Pa, 17404-3311
 Garcia Esteban, Po Box 784, Biglerville, Pa, 00000-0000
 Garcia Francosco, 4210 King George Dr, Harrisburg, Pa, 17109-1428
 Garcia Gilberto R, 619 W Clearfield St, Philadelphia, Pa, 19133-0000
 Garcia Hilario, C/O Wendy Finisdore, Philadelphia, Pa, 19101-8616
 Garcia Hilario, C/O Wendy Finisdore, Philadelphia, Pa, 19101-8616
 Garcia Iran, 1837 N 2nd St
 Garcia Ismanuel, 238 North Arch St, Lancaster, Pa, 17602
 Garcia Israel
 Garcia J, 7844 Williams Ave, Phila, Pa, 19150
 Garcia J Rosa, 601 Hayes St 2nd Fl, Bethlehem, Pa, 18015-0000
 Garcia Javier, 1929 N 2nd St
 Garcia Joel, 605 Wein St, Norristown, Pa, 19401
 Garcia Johanna, 4322, Philadelphia, Pa, 19140
 Garcia Jolene M., 608 Cherry Lane, Pueblo, Co, 81005
 Garcia Jose
 Garcia Jose, 3300 Street Rd, Bensalem, Pa, 19020

Garcia Jose, 601 Kirtly Ct P O Box 830, Effert, Pa, 18330
 Garcia Jose L, 3950 D Street, Philadelphia, Pa, 19124
 Garcia Jose L, 609 Walnut Street, Norristown, Pa, 19401
 Garcia Madeline, 1048 Green St, Reading, Pa, 19604
 Garcia Manuel, Po Box 324, Reading, Pa, 19601
 Garcia Margaret D, 106 Rogers St, Monongahela, Pa, 15063
 Garcia Maria, 619 W South St Apt 1, Kennett Square, Pa, 19348
 Garcia Mario, 821e5thst, Bethlehem, Pa, 18015
 Garcia Martin
 Garcia Medina Ronald, 5600 North 10th St, Philadelphia, Pa, 19141
 Garcia Michael, 649 S Henderson Rd Apt D3, King Of Prussia, Pa, 19406-3535
 Garcia Miguel Custodian, Suite 316 3rd Fl, Pittsburgh, Pa, 15222
 Garcia Miguelito, Suite 316 3rd Fl, Pittsburgh, Pa, 15222
 Garcia Nancy, 1 26 Rocky Mountain, Effort, Pa, 18330-0000
 Garcia Nicole, Pa
 Garcia Pablo, 806 Alter St., Philadelphia, Pa, 19117
 Garcia Raunion, 411 Washington Ave, Downingtown, Pa, 19335-2707
 Garcia Raul, 602 Noble Street, Norristown, Pa, 19401
 Garcia Rene, 9200 Bustlerne Ave, Philadelphia, Pa, 19115-4269
 Garcia Renee L, 620 W Luzerne Street, Philadelphia, Pa, 19140-0000
 Garcia Robert, 3535 Hale Road, Huntingdon Valle, Pa, 19006-0000
 Garcia Roberto, 119 North 4th Avenue, Coatesville, Pa, 19320
 Garcia S T, Horsham, Pa, 19044
 Garcia Sandra M, 715 Church St, Norristown, Pa, 19401
 Garcia Steven J, Horsham, Pa, 19044
 Garcia Susan M, 3535 Hale Road, Huntingdon Valle, Pa, 19006-0000
 Garcia Wayne, 1009 S Jefferson St, Allentown, Pa, 18103-3858
 Garcia Wylie M
 Garciaastro Matthew, 313 A Upland Rd, Kennett Square, Pa, 19348
 Garczynski Beth A, 3803 Charteris Rd, Phila, Pa, 19154-3503
 Gardas Gary S, 701 703 Court Street, Honesdale, Pa, 18431-0000
 Gardella Evelyn, 3928 Palmetto St, Phila, Pa, 19124
 Garden Emergency, Po Box 7236, Lancaster, Pa, 17604-0000
 Garden Fresh Foods, 2690 William Penn Ave, Cone Maugh, Pa, 15902
 Garden Fresh Foods, Ashcroft Ave 2nd St, Cressonpa, Pa, 16630
 Garden Loon Condo, 330 East Girard Street, Philadelphia, Pa, 19125
 Garden State Neuro Diagnostic Labs, 27 Blacksmith Rd, Ste 200, Newtown, Pa, 18940
 Garden Tradition, 16 Hedgewood Ave, Ronks, Pa, 17572
 Garden Ventures Inc., 129 Penn Ave., Wayne, Pa, 19087-0000
 Gardener Riechmann Inc, Horsham, Pa, 19044
 Gardenhire Leslie C, 2014 68th Ave, Philadelphia, Pa, 19138
 Gardere Georgy, 615 Elkins Ave, Philadelphia, Pa, 19120-2213
 Gardidakis Emmanuel, 205 Preachers Camp Rd, Lehighton, Pa, 18235
 Gardner Anthony R, 39 University Drive, Bethlehem, Pa, 18015-0000
 Gardner Carrie, 111 9th Street, Altoona, Pa, 16602
 Gardner Catherine, 104 Willow Road, Wallingford, Pa, 04/02-195
 Gardner Charles, 455 N Mesa Dr, Mesa, Ca, 85201
 Gardner Christine A
 Gardner Colleen A, 923 Hurl Dr, Pittsburgh, Pa, 15236
 Gardner Construction, Po Box 427, Dauphin, Pa, 17018
 Gardner Construction Co, 1412 Heritage Ln, Dauphin, Pa, 17018-9713
 Gardner Curtis, 5033 Pine Street, Philadelphia
 Gardner Cynthia, Po Box 220, Plainfield, Pa, 17081
 Gardner Douglas M, Md, 0
 Gardner Eric J, 201 N Lafayette Ave, Morrisville, Pa, 19067
 Gardner Florence G
 Gardner Halloran, 7811 Huron Street, Philadelphia, Pa, 19118
 Gardner Irene, Farkas Manor, Mckeesport, Pa, 15132
 Gardner James A, 26 Tannahill St, Pittsburgh, Pa, 15213
 Gardner James A, 401 South Main St, Zelenople, Pa, 16063-1585
 Gardner James D, 61 Howard, Lakoster, Pa
 Gardner Jason, Pob 161, Newark, Pa, 72562-0000
 Gardner Jeffrey W, 4952 Oxford Court, Bensalem, Pa, 19020-1761
 Gardner John, Almes And Assoc Inc, Pittsburgh, Pa, 15241
 Gardner John M, 727 Belfield Avenue, Drexel Hill, Pa, 19026
 Gardner Kirk, 17 Callery Was, Malvern, Pa, 19355
 Gardner Loretta L, Apt 5, Philipsburg, Pa, 16866
 Gardner Loriann, C/O Loriann Palmer, Pittsburgh, Pa, 15237
 Gardner Louise, 44 Greenwood Rd, Altoona, Pa, 16602
 Gardner Mark A, 109 S Mcdonald St #205, Mcdonald, Pa, 15057
 Gardner Marvin W, Pa
 Gardner Mary Eileen, 515 2nd St, West Pittston, Pa, 18643-0000
 Gardner Melissa, 358 Stewart Street, Turtle Creek, Pa, 15145
 Gardner Michael P, Po Box 220, Plainfield, Pa, 17081
 Gardner Minnie I
 Gardner Norman, 2115 Ferdinand St, Scranton, Pa, 18501
 Gardner Oscar C, 334 Arabella St, Pittsburgh, Pa, 15210
 Gardner Robert D, 302 N 13th St, Phila, Pa, 19107
 Gardner Shirley, Pa
 Gardner Thomas A Md, 401 North Jefferson St, New Castle, Pa, 16101
 Gardner Vanessa, 1915 Morris St, Phila, Pa, 19145
 Gardner Warren J, Pa
 Gardner William, 2175 Kirk Ave, Abington, Pa, 19001
 Gardocki Jessica L, 457 Oakmont Court, Harleysville, Pa, 19438-0000
 Gardon Veronica, 528 Lafayette Ave, Rockville, Md, 11570-3411
 Gardy Kent, 80 Fulton View Rd, Quarryville, Pa, 17566
 Gardyas Jean Estate, 835 E Maple Dr, South Hampton, Pa, 18966
 Gardygajlo John, 227 Hayes St, Chester, Pa, 19013
 Gardygajlo Stanley, 227 Hayes St, Chester, Pa, 19013
 Garee Christian G, 341 Lakeview Dr., York, Pa, 17403
 Garela Clarence, 1404 S 15th St, Philadelphia, Pa, 19146-4804
 Garfield Auto Body
 Garfield Pearl, Logan Square East, Philadelphia, Pa, 19103-1234
 Garfield Robert, 191 President Blvd W10, Bala Cynwyd, Pa, 19004
 Garfinkle Taylor & Ochroc, Attn Fred Ochroch, King Of Prussia, Pa, 19406-0000
 Garg Ajay, Po Box 2261, Bala Cynwyd, Pa, 19004
 Garga Amulya
 Gargan Gerturde, C/O Beneficial Savings Ba, Philadelphia, Pa, 19106
 Gargon Donna C, 811 4th Ave, Altoona, Pa, 16601
 Garibaldi Vincent, 6103 Boardwalk Drive, Tobyhanna, Pa, 18466
 Garipey Alexandra K, 1705 Addison St, Philadelphia, Pa, 19146
 Garipey Cassandra S, 1 Marlyn Circle, Wayne, Pa, 19087-0000
 Garipey Christy Lee
 Garipey John Jr J, 1611 1613 Penn Ave, Scranton, Pa, 18509
 Garifalos Cathy, 1 E Uwchlan Ave, Exton, Pa, 19341-0000
 Gariffo Roxann, 2037 Appletree St, Philadelphia, Pa, 19103-1409
 Gariffo Steven, 2037 Appletree St, Philadelphia, Pa, 19103-1409
 Gariffo Steven M, 703 Iris Ln Old Mt Ponte, Media, Pa, 19063
 Garifo David M, 206 Baldwin St, Philadelphia, Pa, 19127
 Garifo Samantha, 206 Baldwin St, Philadelphia, Pa, 19127
 Garish Robert L, 116 Fawn Valley Dr, McMurray, Pa, 15317
 Garito Jeffrey, 94 Norway Lane, Lebanon, Pa, 08/28-194
 Garizia Emilia R, 1941 Saucon Lane, Bethlehem, Pa, 18015
 Garland Anita L, Pa, 00000-0000
 Garland Carol, 1 Midland Ave, Reading, Pa, 19606-1330
 Garland Clarence, C/O Maple Wood Manor Convalescent Center
 Garland Karen, 300 39th St, Pittsburgh, Pa, 15201-1812
 Garland Michael, 120 Oakhill Rd, Carlisle, Pa, 17013
 Garlick Pamela
 Garlington Amanda J, 4553 Old York Road, Philadelphia, Pa, 19140
 Garloff Faye C, 20 Sycamore Hill Ct, Lebanon, Pa, 17042
 Garloff Randall, 225 Center St, Monroeville, Pa, 15146-0000
 Garloff Samuel, 700 Schykill Manor Road, Pottsville, Pa, 17901-3849
 Garloff Samuel J, Po Box 254, Orwigsburg, Pa, 17961-0254
 Garman Bessie M, 113 Long Rd, King Of Prussia, Pa, 19406-3029
 Garman David, 2737 Booser Ave, Harrisburg, Pa, 17103
 Garman Earl J Jr, 1414 Bordentown Rd., Morrisville, Pa, 19067
 Garman Frances L, 524 Saylor School Rd Apt 2, Johnstown, Pa, 15905-0000
 Garman Grant A, 113 Long Rd, King Of Prussia, Pa, 19406-3029
 Garman James P, Rr 1 Box 164a, Sunbury, Pa, 17801
 Garman Laura, Waldman Ave, Jones Mills, Pa, 15646
 Garman Orpha B, 2319 Boas St, Harrisburg, Pa, 17103-1716
 Garman Renard L, 524 Saylor School Rd Apt 2, Johnstown, Pa, 15905-0000
 Garmire David, Enrollment Services, Pittsburgh, Pa, 15213
 Garmon Lamont, 4523 Linmore
 Garms Dick M, Rr 1 Box 665, Dingmans Ferry, Pa, 18328
 Garneau Debra M, 311 Fullerton Ave, Whitehall, Pa, 18052-6812
 Garneau Michael F, 311 Fullerton Ave, Whitehall, Pa, 18052-6812
 Garnel Benita
 Garnel Ross
 Garner Anne, 69 Main St Apt 6, Spring City, Pa, 19475
 Garner Beverly J, Po Box 7780-1888, Philadelphia, Pa, 19182-0001
 Garner Carl L, 12 Belfast Road, North Wales
 Garner Carol A, 4910 Westminster Ave, Philadelphia, Pa, 19131
 Garner Christopher, 4417 Woodbine Terrac, Erie, Pa, 16504
 Garner Clair M, 2060 Garner Rd, Felton, Pa, 17322-9526
 Garner Constance O, 906 Georgetown Rd, Norristown, Pa, 19403-0000
 Garner Denny, 279 Kathleen C, Harleysville, Pa, 19438
 Garner Erica F, 421 Kemmerer Rd, State College, Pa, 16801
 Garner Glenn E, 1114 Remington Street, Chester, Pa, 19013
 Garner H A
 Garner J, 1166 Harvard Rd, Monroeville, Pa, 15146
 Garner James, 114 2nd St, Arnold City, Pa, 15068
 Garner Judith, 3514 Butler St, Pittsburgh, Pa, 15201
 Garner Vera, 3410 Iowa St, Pittsburgh, Pa, 15219
 Garnet Joann F, 631 Congress Ave, New Cumberland, Pa, 17070-2806
 Garnet Valley Hs District, 80 Station Rd, Glen Mills, Pa, 19342
 Garnett Beatrice, Circle H Road, E Stroudsburg, Pa, 18301
 Garnett Chapman Youlanda, 127 Saddlebrook Ln, Canasburg, Pa, 15317-0000
 Garnett Kendra, 5841 Trinity St, Philadelphia, Pa, 19143-5511
 Garnett Linda G, 1617 Wallace, Harrisburg, Pa, 17102
 Garnett M R, 818 Wallace Street, York, Pa, 17403-1145
 Garnett Patricia
 Garnett Reginald, 3243 N Bailey St, Philadelphia, Pa, 19129
 Garnett Robelto F, 6817 Rodney St, Philadelphia, Pa, 19138
 Garnett Walton, 1617 Wallace St, Harrisburg, Pa, 17102
 Garno Edmund F, 100 Four Falls Corp Ctr, Conshohocken, Pa, 19428
 Garofalo Mark T, Torre Faro Granatari, Messina Sicily Italy 98164
 Garofola Dean M, 1014 Chestnut Ridge Drive, Pittsburgh, Pa, 15205
 Garofolo Curtiss & Co Inc, C/O Department Of Research & R, Ardmore, Pa, 19003-0000
 Garomon Ruth G, 12 Riverstone Ci, New Hope, Pa, 18938-0000
 Garoznik Daniel A, 332 Mall Blvd, Pittsburgh, Pa, 15146
 Garrahan Elsie, 6 W Broad St, Hatfield, Pa, 19440-2904
 Garrahan Susan, 1107 Brian's Way, Wayne, Pa, 19087
 Garraity M, 300 Mt Lebanon Blvd, Pittsburgh, Pa, 15234
 Garrard Jeremy A, 147 Cape May Ave Apt 1, Pittsburgh, Pa, 15216
 Garrastazu Michael, 7671 Welcana Dr, Fairview, Pa, 16415
 Garraway Mervin C, 1017 Washington St 2, Reading, Pa, 19601
 Garretson Emily, 321 Echo Valley Ln, Newtown Square, Pa, 19073-1619
 Garretson Florence, 539 Arlington St, Glenside, Pa, 19038
 Garrett C G
 Garrett David, Dba Arthurs Bakery, Philadelphia, Pa, 19114
 Garrett Donald E, 2311 S Queen St, E York, Pa, 17402
 Garrett Emma, General Delivery, West Grove, Pa, 19390-9999
 Garrett George H, 20 Creamery Rd, Pequea, Pa, 17565
 Garrett James, 336 E 17th St, Erie, Pa
 Garrett James, 402 Clinton Ave Ext, Oakdale, Pa, 15071
 Garrett Judith
 Garrett Katie, 333 Lancaster Ave, Frazer, Pa, 19355
 Garrett Leonard J
 Garrett M, 7706 Evans St, Pittsburgh, Pa, 15218
 Garrett Martha, New York, Pa, 17403
 Garrett Mary K
 Garrett Mary M, 2104 W Venango St Apt 507, Philadelphia, Pa, 19140-3949
 Garrett Michael B, 209 S 8th St, North Wales, Pa, 19454
 Garrett Monica K, 1806 W Diamond St, Philadelphia, Pa, 19121
 Garrett Monique, 503 S Old Middletow, Media, Pa, 19063-4909
 Garrett Pamela D, 114 Davis Dr, North Wales, Pa, 19454-1228
 Garrett Rockking, 2037 W York, Philadelphia, Pa, 19132
 Garrett Stedman, 1524 N 26th Street, Philadelphia, Pa, 19121-3718
 Garrett Sylvester, Box158 Mansville Road, Stahlstown, Pa, 15687
 Garrett Virginia L
 Garrett Warren R, 115 Wick Lane, Middletown, Pa, 17057

Garrett William M, 114 Davis Dr, North Wales, Pa, 19454-1228
 Garris Cecelia, 1819 Harrison Ave, Jeannette, Pa, 15644
 Garris Cecelia G, Rr 1 French Hl, Jeannette, Pa, 15644
 Garris Evelyn, 8550 Forrest Ave, Philadelphia, Pa
 Garris Raymond, 51 Slaymaker Hill Road, Kinzers, Pa, 17535
 Garrison Alice M, 607 Ash St, Johnstown, Pa, 15902
 Garrison Donald L, 5-2650 Martin Road, Willow Grove, Pa, 19090
 Garrison Dorothy L
 Garrison Ernest, 1622 South 18th Street, Philadelphia, Pa
 Garrison Jane, 5-2650 Martin Road, Willow Grove, Pa, 19090
 Garrison John H, 3609 Oneil Blvd, Mc Keesport, Pa, 15132-1644
 Garrison Lamonica, 3125 Clarksville Street #219, Paris, Tx, 75460
 Garrison Lisa, 404 N Gross St, Philadelphia, Pa, 19151-4131
 Garrison Oliver A, 170 Murphy Dr, Kng Of Prussia, Pa, 19406
 Garrison Ruth G, 2815 Byberry Rd Apt #249, Hatboro, Pa, 19040
 Garrison Susan K, 220 N Jackson Street, Media, Pa, 19063-2807
 Garrison William R, 250 W Main St Apt 3, Mount Joy, Pa, 17552-0000
 Garrity Alice, 25 Summit Center, Langhorne, Pa, 19047
 Garrity Alice A, 120 Chadwick Ave, Linwood, Pa, 19061-4309
 Garrity Frank M, 529 Ivy St, Pittsburgh, Pa, 15232
 Garrity Gertrude, 136 Lexington Ave, Lansdowne, Pa, 19050-2515
 Garrity Joseph R, 10070 Jeanes St, Philadelphia, Pa, 19116
 Garrity Marianne M
 Garrity Marie I, 10070 Jeanes St, Philadelphia, Pa, 19116
 Garrity Rachel E, 1425 Fairmont St, Pittsburgh, Pa, 15221
 Garrity Robert P, 20 Alexander Place, Pittsburgh, Pa, 15243
 Garrity Stacy L, Rd 1 Box 196, Athens, Pa, 18810-9771
 Garr's Auto Service Attn B, 107 N Walnut St Apt 2w, Bath, Pa, 18014
 Garry E &, Evergreen Auto Body, Franklin, Pa, 16323-1033
 Garson Kenneth Q, 651 Rector St, Philadelphia, Pa, 19128
 Garson William, 5 Andorra Hill Road, Lafayette Hl, Pa, 19444
 Garstka Erin, Apt E6 571 Deauville Drive, Monroeville, Pa, 15146
 Gartenberg Steven Dc Pc, 2510 Township Line Rd, Havertown, Pa, 19083
 Gartin G H, P O Box 235, Jeannette, Pa, 15644
 Gartner Kathryn C, 1615 E Boot Rd #L203, West Chester, Pa, 19380-6006
 Gartner Samuel A, 84 Honeysuckle Dr, Mechanicsburg, Pa, 17050
 Gartner Storage, Sorter System, New Castle, Pa, 16101
 Garton Ada M, 6149 Walker Street, Philadelphia, Pa
 Garton Cassandra Sherosky, 732 Saint Charles Ave, Warminster, Pa, 18974-2547
 Garton F Joseph, 6149 Walker Street, Philadelphia, Pa
 Garton James, 40 Morris Ave, Bryn Mawr, Pa, 19010-0000
 Garveich Keith, 762 N Taylor St, Philadelphia, Pa, 19130
 Garven David, 448 A South Main Street, Lewistown, Pa, 17044
 Garver Jean B
 Garver Kenneth R, 1343 Arkansaw Ave, Pittsburgh, Pa, 15212
 Garver Kenneth R, 1801 Forbes St, Pittsburgh, Pa, 15228
 Garver Richard A, Po Box 2698, Martinsburg, Wv, 25402
 Garverick G L, 4509 Deer Path Rd, Harrisburg, Pa, 17110-3920
 Garvey Alice C
 Garvey Catherine, 1005 Columbia St, Scranton, Pa, 18509-0000
 Garvey Helen, 110 E Garrison Rd, Brookhaven, Pa, 19015-3104
 Garvey John P, 20 Greenneedle Lane, Dennisport, Ma, 2639
 Garvey Katherine, 1005 Columbia St, Scranton, Pa, 18509-0000
 Garvey Marie, 36 South Harrison Ave, Pittsburgh, Pa, 15202-3731
 Garvey Mary Jane, 105 Terrace Drive, Moscow, Pa, 18444
 Garvey Robert, 3213 Edgemont Ave, Chester, Pa, 19015-3104
 Garvey Tom, 6318 City Ave 403, Philadelphia, Pa, 19151
 Garveys Pharmacy, 716 N Franklin St, Lancaster, Pa, 17602-2174
 Garvin Michael, 1634 N Sydenham St, Philadelphia, Pa, 19121
 Garvin W L
 Gary Angela, 958 N 66th St, Philadelphia, Pa, 19151
 Gary Asmar, 1860 S. Church St, Allentown, Pa, 18103
 Gary Bonnie S, 403 W Chestnut St, Washington, Pa, 15301
 Gary C K, 2605 Washington Ave, Erie, Pa, 16508
 Gary Christopher W, 509 Round Table Dr, Nazareth, Pa, 18064-8814
 Gary Christopher W, 509 Round Table Drive, Nazareth, Pa, 18064-8814
 Gary Clarence Jr, 5719 N 6th St, Phila, Pa, 19120
 Gary David E, 4901 Stenton Ave Apt#I-10, Philadelphia, Pa, 19144
 Gary E Benjamin
 Gary John, 2780 Washington Street, Easton, Pa, 18045-2647
 Gary L &, 18 Branstock Court, Lititz, Pa, 17543
 Gary Lula M, 723 E Price St, Phila, Pa, 19144-0000
 Gary Michael A, 6621 B Wycombe Way,
 Gary Miller Chevrolet Buick In, 841 Main St, Girard, Pa, 16417
 Gary Petka T, 958 N 66th St, Philadelphia, Pa, 19151
 Gary Renee, 2334 Wilder St, Philadelphia, Pa, 19146
 Gary S Kreps Irr Trust, 108 Poplar Dr, Pittsburgh, Pa, 15238-1628
 Gary Sheffield Limo, 3560 Bristol Pike, Bensalem, Pa, 19020
 Gary Sweitzer Enter, Affirmed Drive, Dillsburg, Pa, 17019
 Gary Wayne Cust, 509 Round Table Dr, Nazareth, Pa, 18064-8814
 Gary Wayne Cust, 509 Round Table Drive, Nazareth, Pa, 18064-8814
 Gary Willie Mae, 2301 N 59th St, Philadelphia, Pa, 19131-1201
 Garza Muriel N, 611 S Braddock Ave 2, Pittsburgh, Pa, 15221-3415
 Garza Yessenia, Horsham, Pa, 19044
 Garzilla Robert, 1676 Powderhorn Dr, Yardley, Pa, 19067
 Garzio Louis M, Md, 0
 Garzon Carla D, 255 S Corl Street Apt 3, State College, Pa, 16801
 Garzone Joseph, 9238 Angus Pl
 Garzony James A Tfor, Nichol Ave Bldg 161, Mc Kees, Pa, 15136
 Gas Arc Supply, 5100 Umbria Street, Philadelphia, Pa, 19128
 Gas Arc Supply Inc, 201 Saville Ave, Eddystone, Pa, 19022
 Gas Arc Supply Inc, Old Route 1 & Lake Road, West Grove, Pa, 19390
 Gas City, Horsham, Pa, 19044
 Gas Equitable, Po Box 747052, Pittsburgh, Pa, 10/25-/194
 Gas Pro, Horsham, Pa, 19044
 Gasbarine Anna, 708 Beaver Avenue, Midland, Pa, 15059
 Gasbarro Alice, 636 Edmond St, Pittsburgh, Pa, 15224-2045
 Gascoyne Dennis, Pa, 00000-0000
 Gasda Karen L, 532 Turner St, Bethlehem, Pa, 18018-0000
 Gasga Bernardo, 611 E Allen Street, Allentown, Pa, 18102
 Gasior Larry J, 108 Third St, Johnstown, Pa, 15909
 Gaska Lisa M, 203 Boundary Lane, Claiton, Pa, 15025
 Gaskill Timothy P, 251 Shady Ridge Dr, Monroeville, Pa, 15146-4584
 Gaskins Aisha C, 411 E Slocum St, Philadelphia, Pa, 19119-0000
 Gaskins Linwood, 1443 Franklin Ave, Wilkinsburg, Pa, 15221
 Gasowski John E, 142a Walnut Street, Uniontown, Pa, 15401-2935
 Gaspar Christine, 1720 5th Ave R, Arnold, Pa, 15068-0000
 Gaspar Edward, 551 Bauer Road, Bath, Pa, 18014
 Gaspar Kyle E, 239 Buckingham Pl, Philadelphia, Pa, 19104
 Gaspar Milos, 1015 Lincoln St Apt F1, Hazleton, Pa, 18201-1635
 Gaspard Fay, 140 Laurel Pine Rd, Box 1 Apt, Mountainhome, Pa, 18342
 Gasparre Julius Jr J, 31 A West Bells Mill R, Philadelphia, Pa, 19118
 Gasper Kathleen, 345 Church Rd, Orrtanna, Pa, 17353-9504
 Gasper Margaret C, Rr 1 Box 172, Beaver Meadows, Pa, 18216-9604
 Gasperi Lisa, 606 E Francis Avenue, Conellsville, Pa, 15425
 Gasque Amy M, Md, 0
 Gass Alisa R, 35 Highland Rr 6407, Bethel Rk, Pa, 15102
 Gass Leon L, 801 Milford Ave, Reading, Pa, 19607
 Gass Rose M
 Gasser Charles B, 1086 W King Rd, Malvern, Pa, 19355
 Gasser Charles B, Maple 312 - Apt, Malvern Pa, Pa, 19355
 Gassert Dianne, 457 Stracks Dam Rd, Myerstown, Pa
 Gasta Carl C, 32 W 7th St, Media, Pa, 19063
 Gasta Rachel S, 32 W 7th St, Media, Pa, 19063
 Gastelum Wilfred R, 503 E Allegheny Ave, Phila, Pa, 19134
 Gaster Gary William, Po Box 1819, Media, Pa, 19063
 Gaster Gerald W Custodian, Po Box 1819, Media, Pa, 19063
 Gaster Matilda B Custodian, Po Box 1819, Media, Pa, 19063
 Gastiger Gerard F, Rd#1 Box 164, Centre Hall, Pa, 16828
 Gastler Kristen N, 203 Pugh Street, State College, Pa, 16827
 Gaston Jack W, 114 Pondview Dr, Wshngtn Xing, Pa, 18977-1528
 Gaston Kellie D, 328 E Orange St, Elizabethtown, Pa, 17022
 Gaston Noreen, 114 Pondview Dr, Wshngtn Xing, Pa, 18977-1528
 Gaston Noreen, Po Box 448, Washington Crossing, Pa, 18977-0448
 Gastroenterology Ass, 19th And Lombard St 100, Philadelphia, Pa, 19146-0000
 Gastroenterology Assoc, 281 N 12th St, Lehighton, Pa, 18235-1133
 Gastrointestina, 1650 Huntingdon Pk, Meadowbrook, Pa, 19046
 Gastrointestinal Special, 2 Bala Plaza, Bala Cynwyd, Pa, 19004
 Gasull Clarence, 145 Lakewood, West View, Pa, 15229
 Gasull Loraine, 145 Lakewood, West View, Pa, 15229
 Gatchel Robert, 927 Miller Road, Pottstown, Pa, 19465
 Gatchell Joseph A, 400 Marticville Rd, Conestoga, Pa, 17516-9738
 Gatchell Rita Kay, 400 Marticville Rd, Conestoga, Pa, 17516-9738
 Gately 040133, 2113 Brookview Pl, Elkins Park, Pa, 19027
 Gates Allen, 220 C Pocono Country Place, Tobyhanna, Pa, 18466
 Gates Azilae
 Gates Barbara, 339 E 17th St, Erie, Pa, 16503
 Gates Brian, Rd 2 Box 7u, Howard, Pa, 16841-9616
 Gates Clifford D, Lewistown Pa 17044-0000, Us
 Gates Daniel A, Po Box 605, Kimberton, Pa, 19442
 Gates David, 1411 Main St, Coalport, Pa, 16627
 Gates George G
 Gates Heather, Rd 2 Box 7u, Howard, Pa, 16841-9616
 Gates Kathleen A, 106 Charles Dr Apt 4, Bryn Mawr, Pa, 19010-0000
 Gates Kenneth P, Rr 1 P O Box 132d, Champion, Pa, 15622-0132
 Gates Mcdonald
 Gates Melissa C, Shadowbrook Cottages, East Stroudsburg, Pa, 18301
 Gates Renee K, 449 Hamilton Street, Norristown, Pa, 19401
 Gates Susie, 316 S 49th St, Philadelphia, Pa, 19143
 Gateway Foods Of Alt Inc, 3000 7th Ave, Altoona, Pa, 16602
 Gateway Foundation, 9000 Gateway Campus Blvd, Monroeville, Pa, 15146
 Gateway Funding, 500 Office Center Drive, Fort Washington, Pa, 19034
 Gateway Funding Div, Ft Washington, Pa, 19034
 Gateway Funding Dive, 500 Office Center 325, Ft Washington, Pa, 19034
 Gateway Funding Diversified Mo, Its Succ & Or Assigns, Fort Washington, Pa, 19034
 Gateway Funding Dvrs, Ft Washington, Pa, 19034
 Gateway Health Plan
 Gateway Health Plan, 2 Chatham Center, Pittsburgh, Pa, 15219
 Gateway Health Plan Lp, 2 Chatham Ctr Ste 500, Pittsburgh, Pa, 15219-3463
 Gateway Insurance, Pittsburgh, Pa
 Gateway Leasing Corp, 201 7th Ave, Beaver Falls, Pa, 15010
 Gateway Medical A, 740 Springdale Dr Ste205, Exton, Pa, 19341
 Gateway Medical Associates Pc, Po Box 329, Exton, Pa, 19341
 Gateway Monroeville, 4327 Northern Pike, Monroeville, Pa, 15146
 Gateway O B G Y N Assoc Pc, 1 Bigelow Sq, Pittsburgh, Pa, 15219-3030
 Gateway Penn Group Ins Inc, 320 B Turner Lane, West Chester, Pa, 19380
 Gateway Plantasia Fl, 1457 Summneytown Pike, Harleysville, Pa, 19438
 Gateway Sportswear Inc, 1002 Artentzen Blvd, Charleroi, Pa
 Gatewaywaysmokes Inc, 269 E Swedesford Rd, Wayne, Pa, 19087-0000
 Gatewood Arthur R, Oakwood Garden Apt, Landsale, Pa, 19446
 Gatewood Carol, 114 Western Ave 2, Pittsburgh, Pa, 15215-2910
 Gatif Pia Publications, Order Dept P O Box 1020, Sewickley, Pa, 15143usa
 Gathers Anthony, Pa
 Gatien Suzanne, 435 Second St, Columbia, Pa, 17512
 Gatlin Wyman
 Gatling Marie D
 Gatling Marie D, 1862 Conlyn St, Philadelphia, Pa, 19141-1222
 Gatti Armando D, 410 West Ridge Pike, Cnshckn, Pa, 19428
 Gatti Emilio Fernandez Md, 1680 Treasure Lake, Dubois, Pa, 15801
 Gatti Peter J, C O Hollis Le May, West Chester, Pa
 Gattton Joseph, 960 Anchor St, Philadelphia, Pa, 19124
 Gattone Kevin M, 623 Swopes Valley Rd, Pine Grove, Pa, 17963-8813
 Gatusky Philomena, 17 Cone, Ashley, Pa, 18706
 Gatz, 3 Gateway Center #14s, Pittsburgh, Pa, 15222
 Gaubert Edward, Care Of Ritas Water Ice, Bensalem, Pa, 19020
 Gaudio Albert C, 513 Schoonmaker Avenue, Monessen, Pa, 15062
 Gaudio Frank E, 1000 Bower Hill Road, Mt Lebanon, Pa, 15243
 Gaudion Amy, 701 Ridge Pike, Lafayette Hill, Pa, 19444-0000
 Gaudy Anna Mary Cust, 1200 Monongahela St, Mckeesport, Pa, 15131-1526
 Gaugenti Lydia, 2440 South 13th St, Philadelphia, Pa, 19148
 Gauger James E, Rd 1 Box 879, New Columbia, Pa, 17856
 Gaughan Daniel M, Po Box 31, Birdsboro, Pa, 19508
 Gaughan Kim M, 24 Woodyly Road, Royersford, Pa, 19468-1183
 Gaughan Mary E, 620 Little Pine Creek Rd, Pittsburgh, Pa, 15223

Gaughan Rose, 34 Irving St, Wilkes Barre, Pa, 18702
 Gaugler Bruce Jr, Bruce A Gaugler Jr, Bethlehem, Pa, 18018
 Gaugler Edwin C, 2 S 3rd Street, Selingsgrove, Pa, 17870
 Gaugler Gladys, 2 S 3rd Street, Selingsgrove, Pa, 17870
 Gaugler Ida Lee, Po Box 125, Center Valley, Pa, 18034
 Gaugler Landon A, 126 W Neversink Rd, Reading, Pa, 19606-2902
 Gaul Christopher A, 4101 Birch Circle, Wilmington
 Gaul Jeffrey A, 5035 Painted Sky Rd, Reading, Pa, 19606-3736
 Gaule Sandra, Pa
 Gaulin J Claude, 3578 Timberlane Dr, Easton, Pa, 18045-5745
 Gaulin May L, 3578 Timberlane Dr, Easton, Pa, 18045-5745
 Gault David M, 3121 Churchview Ave, Pittsburgh, Pa, 15227
 Gault Leslie J, 3117 N Third St, Harrisburg, Pa, 17110-1306
 Gault Sara C
 Gaumer Esther A Estate Of, C/O Jane Gaumer Administratrix, Allentown, Pa, 18103
 Gauntner M L, C/O Cuomo Flower Crest Home, Cresson, Pa, 16630
 Gaupin Grace M, 111 S Cliff St, Butler, Pa, 16001-0000
 Gaurish Donna, 1741 Outlook Dr, Verona, Pa, 15147
 Gaus Lawrence A, 2591 Grouse Rdg, Wexford, Pa, 15090
 Gause Dishawn Michael, P O Box 274, Phoenixville, Pa, 19460
 Gause Trenton Md, 2400 Corporate Dr, Wexford, Pa, 15090
 Gauslin Suzan, 2030 Ziegler St Ext, Zelenople, Pa, 16063-1055
 Gausmann Edward, 2555 Veser Lane Apt D1, Willow Grove, Pa, 19090-1124
 Gausz Anna
 Gausz Anthony, 2015 Anchor St, Philadelphia, Pa, 19124
 Gauthier Gilles, 244 E Nittany Avenue, State College, Pa, 16801
 Gauthier H Anne, 127 N South Dr, Pittsburgh, Pa, 15295-0000
 Gauthier L G
 Gauthier Paul T, 562 Carlton Rd, Tobyhanna, Pa, 18466-9733
 Gavaghan Mary, 1103 E Chelten Ave, Philadelphia, Pa, 19138-1821
 Gavaghan Mary, 1103 E Chetten Ave, Philadelphia, Pa, 19138-1821
 Gavalala Mary, 1122 Penn Ave, Scranton, Pa, 18509
 Gavalala Stephen, 1122 Penn Ave, Scranton, Pa, 18509
 Gavaletz Joel, 460 Gordan Nagle Trail, Cressona, Pa, 17929
 Gavazzi Brian, 520 East Calder Way, State College, Pa, 16802-0000
 Gavin J Robert Sr Md, 746 Jefferson Ave, Scranton, Pa, 18510
 Gavin John, Pa, 00000-0000
 Gavin Joseph S, 2 Emery Towers Apt 106, Bradford, Pa, 16701
 Gavin Margaret L, 2 Emery Towers Apt 106, Bradford, Pa, 16701
 Gavin Mary, 124 Oak Street, Scranton, Pa, 18508
 Gavin Maureen, 405 N 33rd St, Phila, Pa, 19104
 Gavin Paul, 724 Parrot Ave, Scranton, Pa, 18504
 Gavin Scott G, 2548 S Bancroft Street, Philadelphia, Pa, 19145
 Gavin Tina, 724 Parrott Avenue, Scranton, Pa, 18504-2150
 Gavino Orlito, Md, 0
 Gavlik Catherine J, 108 Poplar Dr, Pittsburgh, Pa, 15238-1628
 Gavlik Robert J, 108 Poplar Dr, Pittsburgh, Pa, 15238-1628
 Gawaluch Victoria M, C/O Niki Decarlo, Springfield, Pa, 19064
 Gawarzewski Denise Y
 Gawchik Sandra, 1 Presidents Drive, Upland, Pa, 19013
 Gawne Robert, Rt 2 Box 390a, Catawissa, Pa, 17820
 Gawreluk Rena, Po Box 467, Masontown, Pa, 15461
 Gay John Jr, 4038 Lancaster Avenue, Philadelphia, Pa
 Gay Lillie, 1319 S 54th St, Philadelphia, Pa, 19143
 Gay Mark, 5150 Funston
 Gay Penelope E, 1406 Pine Rock Road, West Chester, Pa, 19380-6216
 Gay Tiffany, 7834fayettst, Philadelphia, Pa, 19150
 Gay Walter N, 1259 Rydal Road, Rydal, Pa, 19046-1414
 Gaydos Elizabeth, 4011 Green Pond Road, Bethlehem, Pa, 18018
 Gaydos Phyllis Louisa, Box 145, Sunbury, Pa, 17801-0145
 Gaye Beatrice, 523 Haws Ave, Norristown, Pa, 19401
 Gayeski Thomas E, 790 Willard Ave, Lake Ariel, Pa, 18436
 Gayland Karen L, 6215 Shelbourne Street, Philadelphia, Pa, 19111
 Gayle Joseph
 Gayle Sandra, 249 S Main St, Shrewsbury, Pa, 17361
 Gaylord Laura, 527 Mount Pleasant St, Greensburg, Pa, 15601-0000
 Gayman Faye I
 Gayman Kevin L, 9611 Pine Rd Ad, Orrstown, Pa, 17244
 Gayman Lena, 6829 Sylvester St, Philadelphia, Pa, 19149
 Gaymon Jameell, 1402 Kings Pl, Philadelphia, Pa, 19122-3415
 Gaymon Kathleen, 715 Emily St., Philadelphia, Pa, 19148
 Gaynard Margaret F, 237 Lombard St, Pittsburgh, Pa, 15219-3343
 Gaynor Christopher T, 1103 Ashbourne Rd, Cheltenham, Pa, 19012
 Gaynor Colleen E, 827 Concord Road, Concordville, Pa, 19331
 Gaynor Dorothy A, 678 Bryn Mawr Ave, Bryn Mawr, Pa, 19010-2059
 Gaynor Helen, 927 Huntingdon Pike, Huntingdon Valley, Pa, 19006-0000
 Gaynor Jeanne E
 Gaynor Joseph Jr Etux P, 678 S Bryn Mawr Ave, Bryn Mawr, Pa, 19010
 Gaynor Joseph P, 678 Bryn Mawr Ave, Bryn Mawr, Pa, 19010-2059
 Gayton Florence A, 246 W 3rd St, Lewistown, Pa, 17044
 Gazal Mare A, 1020 Chattan Park Dr, Pittsburgh, Pa, 15216
 Gazan Philip Esq L
 Gazda Concetta R, 517 St Clair Avenue, Clairton, Pa, 15025-1434
 Gazda Joseph M, 517 St Clair Avenue, Clairton, Pa, 15025-1434
 Gazzo Cathleen, 2335 Centre St, Pittsburgh, Pa, 15219
 Gazzo Frank, 1 Kensington Square, New Kensington, Pa, 15068
 Gazzo Michael R, 1150 Varner Rd, Pittsburgh, Pa, 15227
 Gazzo Renee K, 1 Kensington Square, New Kensington, Pa, 15068
 Gazzo Susan
 Gazzola Lodovico, 2357 W Gate Dr, Pittsburgh, Pa, 15237-1623
 Gazzola Speranza, 2357 W Gate Dr, Pittsburgh, Pa, 15237-1623
 Gbapaywhea Timothy, 1701 S 55th St, Philadelphia, Pa, 19143-5433
 Gbg Nursing Conv Ctr, P O Box 956, Greensburg, Pa
 Gbln Partnership, 550 Cleveland Ave, Chambersburg, Pa, 17201
 Gbms Group, 27 Green La, Bristol, Pa, 19007
 Gboilee Koffa T, 3000 Ford Rd Apt J28, Bristol, Pa, 19007
 Gborith Saar, 1020 Milton St, Coraopolis, Pa, 15108-1925
 Gborith Saar J, 1020 Milton Ave, Coraopolis, Pa, 15108-1925
 Gborith Saar J, 1020 Milton St, Coraopolis, Pa, 15108-1925
 Gcl Management Inc, C/O J E Patterson Jr, Radnor, Pa, 19087
 Gcs Svc Inc, Horsham, Pa, 19044
 Gdanetz Jeanne E, 2246 New Rd, Waterford, Pa, 16441-4052
 Gds Bred, Pa
 Gds Securities Inc
 Ge Auto & Home Assurance Co, 500 Virginia Drive, Ft Washington, Pa, 19034
 Ge Betz, 4636 Somerton Road, Feasterville Trevose, Pa, 19053
 Ge Capital, 500 Virginia Dr, Fort Washington, Pa, 19034
 Ge Capital, Po Box 1075, Southeastern, Pa, 19398-1075
 Ge Capital, Po Box 642111, Pittsburgh, Pa, 15264-2111
 Ge Capital Modular S, P O Box 6419595, Pittsburg, Pa, 15264
 Ge Capital Modular Space, Box 641595, Pittsburgh, Pa, 15264-0000
 Ge Capital Modular Space, Po Box 641595, Pgh, Pa, 15264
 Ge Capital Mtge, 1023 Bristol Pk, Lansdowne, Pa, 19050
 Ge Card Services, Pob 36965, Pittsburgh, Pa, 15250
 Ge Engine Services, Po Box 642177, Pittsburgh, Pa, 15264
 Ge Financial, 500 Virginia Dr, Fort Washington, Pa
 Ge Healthcare Financial Svcs, Po Box 641419, Pittsburgh, Pa, 15264-1419
 Ge Information Services Inc, Po Box 640371, Pittsburgh, Pa, 15264-0371
 Ge Marquette Service, P O Box 642404, Pittsburg, Pa, 15264-2404
 Ge Marquette Services, Po Box 642404, Pittsburg, Pa, 15264
 Ge Zhu Jun, 26 E, 183rd Street, Bronx
 Ge603 Murrysville, 4810 Old Wm Penn Hw, Export, Pa, 15632
 Gear Racing Products, 902 Barkeyville Rd, Grove City, Pa, 16127
 Gear Spot Inc, 142 W State St, Sharon, Pa, 16146
 Gearhar Kenneth R
 Gearhar Rosemarieg
 Gearhart George E, 206 Market St, Milesburg, Pa, 16853
 Gearhart Gertrude, No Known Address, Xxxxx, Pa, 99999
 Gearhart Nancy C, 206 Market St, Milesburg, Pa, 16853
 Gearhart Peggy, 502 Hillside Village, Catawissa, Pa, 17820
 Gearhart Shelly L, 3154 Forest Dr, Mayport, Pa, 16240
 Gearing Emil Jr, 135 Gearing Rd, Monongahela, Pa, 15063
 Gearing Vatura
 Gearon Elizabeth, 7344 Belden St, Philadelphia, Pa, 19111-3812
 Gears Ruth A, Mayo Center 650 Edison Avenue, Philadelphia, Pa, 19116
 Geary Associates, Po Box C-21, Somerset, Pa, 15501
 Geary Francis J, Co James P Geary, Havertown, Pa, 19083
 Geary Marcella C, 4700 5th Ave, Pittsburgh, Pa, 15213-2942
 Geary Mark F
 Geary Mary, 601 Leverington Ave, Philadelphia, Pa, 19128-0000
 Geba Gregory P, 179 Anselm Rd, Richboro, Pa, 18954
 Gebauer Ralph C, 2470 Pleuchel Rd, Sewickley, Pa, 15189-0000
 Gebay Raphael Md, 9500 Roosevelt Blvd, Philadelphia, Pa, 19115-0000
 Gebbia Ralph, 1100 S Broad St Apt 211a, Philadelphia, Pa, 19146
 Gebert Margaret, 412 Holly Tree Ct, Chester Springs, Pa, 19425-2338
 Gebert Ruth M
 Gebhard Albert, 1607 N 5th St, Philadelphia, Pa, 19122
 Gebhard David E, 90 Willow Valley Sq, Lancaster, Pa, 17602
 Gebhard Herbert O, Rt 2 Box 410, Annville, Pa, 17003-0000
 Gebhardt Dorothy A
 Gebhardt George M, 160 Red Horse Road, Pottsville, Pa, 17901
 Gebhardt Jack E, 5963 Kesslersville Rd, Nazareth, Pa, 18064
 Gebhardt Lynne, C/O 264 Hopewell Rd, Elverson, Pa, 00000
 Gebhardt Mary H, 203 Benson Manor, Jenkintown, Pa, 19046
 Gebhardt Mildred H, 123 W Mt Airy Ave, Philadelphia, Pa, 19112
 Gebhardt Nickolas, C/O Heinicke Instruments, Philadelphia, Pa, 19154-3204
 Gebhardt Perry M, Po Box 2252, Terrell, Tx, 75160
 Gebhardtsbauer Ruth, 2122 Oakdale Ave, Glenside, Pa, 19038
 Gebhart Christian D, 2189 Rovaldi Avenue, Bethlehem, Pa, 18015
 Gebhart Rachel, 464 Revilo Ave, Shirley, Ny, 11967
 Geda Gerard Donald, Po Box 249, Taylor, Pa, 18517-0000
 Geddes Arnold R, 266 Carrolls Tract Rd, Fairfield, Pa, 17320-9460
 Gedeon Keith C, 2403 Longcrest Ave, Bethel Park, Pa, 15102-2127
 Gedon Clayton, 2403 Longcrest Ave, Bethel Park, Pa, 15102-2127
 Gedon Jamie, 2403 Longcrest Ave, Bethel Park, Pa, 15102-2127
 Gedon Keith C, 2403 Longcrest Ave, Bethel Park, Pa, 15102-2127
 Gedrovics Gunar E, 1601 Brighton Pa, Pittsburgh, Pa, 15212
 Gee Frederick C Jr, 7900 Lindbergh Blvd, Philadelphia, Pa, 19153
 Gee George, 1438 N. 54th Street, Philadelphia
 Gee Helen, 4916 Aspin Street, Philadelphia, Pa
 Gee Lydia Y, 515 Kohme, Pittsburgh, Pa, 15210
 Gee Samuel L, 15462 Lyons Rd, Union City, Pa, 16438
 Gee Shawn, 810 E Horrtter Street, Philadelphia, Pa, 19119
 Gee Tammy M, 2103 Jefferson Ct, North Wales, Pa, 19454
 Gee Vincent Edward, 2446 N 16th Street, Philadelphia, Pa, 19132
 Gee Vivian, 1418 N 60th St, Philadelphia, Pa, 19151
 Gee William M, 4916 Aspin Street, Philadelphia, Pa
 Geeginkee Inc, 1037 Race Street, Philadelphia, Pa, 19107
 Geek Securities, 3 W Penn Center, Pittsburgh, Pa, 15276
 Geer Gerald B, Po Box 145, Brookville, Pa, 15825
 Geer Robert Sr J, Rr 3 Box 106a, Brookville, Pa, 15825
 Geer Sandra K
 Geer Shawn J, Po Box 105, Burnside, Pa, 15721-0000
 Geerts Frank, Rr2 Box 2329, Factoryville, Pa, 18419
 Geesaman David A, 3140 Spring Rd, Carlisle, Pa, 17013
 Geesaman Janice A
 Geesaman Michelle D, 6410 Anthony Hwy, Waynesboro, Pa, 17268-9780
 Geesaman Stephen W, 6410 Anthony Hwy, Waynesboro, Pa, 17268-9780
 Geesey Hen, 310 S Harlan St, York, Pa, 17402-0000
 Geesey Henry H Estate, 310 S Harlan St, York, Pa, 17402-0000
 Gefert Melanie B, 117 St Andrews Dr, Pittsburgh, Pa, 15205-9797
 Gefell Robert, 4945 Simmons Dr, Export, Pa, 15632
 Gehl Avis
 Gehlhaus Heather K, 945 Eichele Rd, Perkiomenville, Pa, 18074-9592
 Gehman Francis H, 1900 Overhill Rd, Allentown, Pa, 18103-2931
 Gehman Heather L, 621 Main St Nr B, Akron, Pa, 00000-0000
 Gehman Howard, 147 South Main Street, Richlandtown, Pa, 18955-0163
 Gehman Jeffrey A, 22 Snyder St, Denver, Pa, 17517-0000
 Gehman Justin M
 Gehman Sara K, Mounted Rte 1, Souderton, Pa, 18964-0000
 Gehman Susan, 147 South Main Street, Richlandtown, Pa, 18955-016
 Gehman Tom A, 3 Ivywood Court, Lancaster, Pa, 17603-0000
 Gehn Lisa N, 17 Oakridge Estates, East Stroudsburg, Pa, 18301
 Gehr Christopher, 251 Boomerang Dr, Ephrata, Pa, 17522

- Gehret Jim, 2422 Beate Ave, Altoona, Pa, 16602
 Gehret Melvin W, 111-S Hill Rd #32, Honey Brook, Pa, 19344
 Gehri Michael P Estate Of, 10020 Jones Road, Erie, Pa, 16510
 Gehrige Renee Dr, 233 Easterly Pkwy, State College, Pa, 16801
 Gehringer Genevieve E, 151 Pius Street, Pittsburgh, Pa, 15203-1618
 Gehringer Genevieve E, C/O William G Haines Sr, Pittsburgh, Pa, 15203-1618
 Gehringer Geoffrey N, 815 Lawrence Dr, Emmaus, Pa, 18049
 Gehringer Jody
 Gehris Elwood G, 1313 Park La, Darby, Pa, 19023
 Gehron Harold H, 2296 Kenwood Ave, Williamsport, Pa, 17701
 Gehy Andre Pascale
 Geib Alice Marie, 307 Steambat Station, Southampton, Pa, 18966
 Geibe Alta Mae, 234 Prospect St, Lancaster, Pa, 17603-5420
 Geibel Brian J, 651 Johnston Ave, Kittanning, Pa, 16201
 Geibel Dolores, Rr 3, Butler, Pa, 16002-9803
 Geibel Larry L, 91 Sunbury St, Petrolia, Pa, 16050
 Geida Genevieve
 Geida Zigmund
 Geier Fred C, C/O R.S. & D.S. Geier Co-Execs, Wayne, Pa, 19087
 Geier Ruthamia S, 128 Eaton Drive, Wayne, Pa, 19087-3853
 Geiger, 2408 Park Dr Ste B, Harrisburg, Pa, 17101
 Geiger Clayton H, C/O Clayton H Geiger, West Reading, Pa, 19611-1025
 Geiger David R, 791 Washington St, Meadville, Pa, 16335
 Geiger Ednai M, 140 Pencoye Ave, Bala Cynwyd, Pa, 19004
 Geiger Frank C, Box 324, Jeannette, Pa, 15644-0000
 Geiger Harry, 2945 N Camac St, Philadelphia, Pa, 19133
 Geiger Janet L
 Geiger Jodie L, 2625 Stella St, Pittsburgh, Pa, 15203-2517
 Geiger Linda D
 Geiger Rosann, 54 Montgomery Ave, Lansdale, Pa, 19446
 Geiger Ruby A, 589 Marshall Rd, Glenmoore, Pa, 19343-0000
 Geiger Russell E, 203 E 5th St, Media, Pa, 19063
 Geiger Veronica, 1927 W Sparks St, Philadelphia, Pa, 19141
 Geiger William J, 904 Woodlawn St, Scranton, Pa, 18509-1402
 Geigerkennedy Michelle, 4653 Smick St, Philadelphia, Pa, 19127-1927
 Geiges Charles K Dr, 2525 Darby Rd, Havertown, Pa, 19083
 Geiges Helen, 165 Pine Run Drive, Holland, Pa, 18966-2277
 Geigle Denise J, 1503 Blue Mountain Pkwy, Harrisburg, Pa, 17112-9596
 Geil Franklin, 1928 E. Pacific Street, Philadelphia
 Geilla Carmen J., 919 Marion St, Reading, Pa, 19604
 Geirge Wash Med Ctr, Horsham, Pa, 19044
 Geisel Othelia, 115 Wagner, Latrobe, Pa, 15650
 Geiselman Vernon J., 1821 A Temple School Rd, Dover, Pa, 17315
 Geiser John D Jr., Po Box 1139, Huntingdon, Ny, 11743-0720
 Geiser Judith K, 1618 N 15th St, Reading, Pa, 19604
 Geiser William, 423 Plum St, Oakmont, Pa, 15139-1861
 Geisheimer Charles, 2446 Saranac Ave, Pittsburgh, Pa, 15216-3428
 Geisheimer Katherine, 2446 Saranac Ave, Pittsburgh, Pa, 15216-3428
 Geisinger Health Plan, 100 Academy Avenue, Danville, Pa, 17822
 Geisinger Health Plan, C/O East Mountain Manor, Wilkes Barre, Pa, 18702
 Geisinger Medical Ce, 1901 Market St, Philadelphia, Pa, 19103
 Geisinger Medical Center, 100 N Academy Ave, Danville, Pa, 17822-0001
 Geisinger Wyoming Va, 1901 Market St, Philadelphia, Pa, 19103
 Geisinger Wyoming Valley, P O Box 1051, Wilkes Barre, Pa, 18703
 Geisinger Medical Center, 100 N Academy Ave, Danville, Pa, 17822
 Geisler Thomas R, Saxonburg, Pa, 16056
 Geisser Mae, 555 N Broad Street, Doylestown, Pa, 18901-3445
 Geissler Debra, 304 N Main Street, Trumbauersville, Pa, 18970
 Geissler Johathan, 304 N Main Street, Trumbauersville, Pa, 18970
 Geist Bessie, 184 Seem St, Emmaus, Pa, 18049
 Geist Brady L, 714 East Main, Hegins, Pa, 17938-0315
 Geist Clarence, 770 Poplar Church Road, Camp Hill, Pa, 17011
 Geist Joanne, 2 Gwendolyn Street, E. Stroudsburg, Pa, 18301
 Geist Marian, 225 E Philadelphia Ave, Boyertown, Pa, 19512-1109
 Geiter Edna G, 425 Valleybrook Dr, Lancaster, Pa, 17601
 Geiter Sherman C, P O Box 445, Maytown, Pa, 17550
 Geiwitz Todd, 1400 Martin Street #3033, State College, Pa, 16803
 Gekas Helen, 3220 Earle Street, Harrisburg, Pa, 17109
 Geklinsky Cathy A, Po Box 453, Nazareth, Pa, 18064-0453
 Geklinsky Deloris A, 267 E Noble St, Naticoke, Pa, 18634
 Geklinsky Deloris Ann, 267 E Noble St, Naticoke, Pa, 18634
 Geklinsky Joseph R, Po Box 453, Nazareth, Pa, 18064-0453
 Gelb Bernard, 1122 Chesworth Rd, Philadelphia, Pa, 19115-2025
 Gelb Daniel Cust, 1625 Melrose Dr, Hummelstown, Pa, 17036-8735
 Gelb Louis, 1021 Monroe Ave, Scranton, Pa, 18510
 Gelb Reida F, 1122 Chesworth Rd, Philadelphia, Pa, 19115-2025
 Gelb Richard B, 1021 Monroe Ave, Scranton, Pa, 18510
 Gelb Samara Rose, 1625 Melrose Dr, Hummelstown, Pa, 17036-8735
 Gelderman James, Rd 1 Box 658, Hawley, Pa, 18428
 Geldner Jack I, 1521 Ripley St, Philadelphia, Pa, 19111-0000
 Gelehrter Michael, 466 Kenndey Dr, Harrisburg, Pa, 17112-0000
 Gelenber Mae Trw, Allan J Landau Ttee, Boston, Ma, 2108
 Gelesky Patricia
 Geleta Mary S, 303 E Locust St, Fleetwood, Pa, 19522
 Geleta Mary S, 303 E Locust St, Fleetwood, Pa, 19522-1606
 Geletej Michael, 1055 E. Phila. Ave, Gilbertsville, Pa, 19525
 Geletej Sharon, 1055 E. Phila. Ave, Gilbertsville, Pa, 19525
 Gelezinsky Elaine M, Rr1 Box 1507, Freeland, Pa, 18224
 Gelfand Hardware, 2226 Amber St, Philadelphia, Pa, 19125
 Gelin Amos, 450 Freemont St, Lancaster, Pa, 17602
 Gelin John, Rd #4 Box 122
 Gellatly Shirley F, 2769 E Hbg Pike, Middletown, Pa, 17057-0000
 Geller Greta, 42 Glendale Rd, Upper Darby, Pa, 19082
 Geller Robert Burn, C/O Keane Tracers Inc, West Conshohocken, Pa, 19428-2877
 Geller Scott, The Montgomery Financial Group, Plymouth Meeting, Pa, 19462
 Gelles Mena, 70 Pittsburgh Circle, Ellwood City, Pa, 16117-0000
 Gelles Richard, 642 Pine Street, Philadelphia, Pa, 19106
 Gelman Allan, , Pittsburgh, Pa, 15217
 Gelman Bruce P Md, 700 Cottman Ave, Philadelphia, Pa, 19111-3062
 Gelman Daniel E, 5619 Darlington Road, Pittsburgh, Pa
 Gelman Edith, 5841 Forward Ave #231, Pittsburgh, Pa, 15217-2324
 Gelman Howard M, 5541 Stanton St, Pittsburgh, Pa, 15122
 Gelman Kenneth J Md, 727 Welsh Rd Ste 201, Huntingdon Vy, Pa, 19006-6357
 Gelman Marsha, 1229 Laura Lane, North Wales, Pa, 19454-3664
 Gelman Mesirov, 735 Market Street, Philadelphia, Pa, 00000
 Gelman Rivie P, 2401 Pennsylvania Ave, Philadelphia, Pa, 19130-7703
 Gelman Robert B.
 Gelnett Corrine, Po Box 429, Halifax, Pa, 17032-0429
 Gelsebach Steve, 450a State St, East Greenville, Pa, 18073
 Gelsinger Ernest L
 Gelsinger Harold M, 1745 Brownsville Road, Robeson, Pa, 19551
 Gelsinger Michael N
 Gelso Rose A, 1948 Wyo Ave, Wyoming, Pa, 19610
 Gelvin Jackson & Starr In, Attn Susan, Meadville, Pa, 16335-1955
 Gelvin Jackson Starr Inc, 704 N Main St, Meadville, Pa
 Gelvin Jackson Starr Inc, 704 N Main St, Meadville, Pa, 16335
 Gelzheiser Ch, Municiple Courts Bldg, Pittsburgh, Pa, 15219
 Gelzheiser Timothy J, Municiple Courts Bldg, Pittsburgh, Pa, 15219
 Gem Company, 150 Pittsburgh St, Scottsdale, Pa, 15683
 Gemberling Edythe G, 440 Quinn, Northumberland, Pa, 17857
 Gemberling Justin R., 371 Chestnut St Apt D, Milliflburg, Pa, 17844
 Gembridge Incorporated, Benjamin Fox Pavilion Suite 4, Jenkintown, Pa, 19046
 Gembusia Frank A, 99 Barnes St, Ashley, Pa, 18706-1512
 Gembusia Louise, 99 Barnes St, Ashley, Pa, 18706-1512
 Gemechisa Gelane, 115 N. 32nd Street, Philadelphia, Pa, 19104
 Gemini 11 Vanguard Grp Fd Fin Srv, C/O Vanguard Financial Mgmt, Valley Forge, Pa, 19482-1101
 Gemini Electrical Cont, 221 Adams St, Tarentum, Pa, 00000-0000
 Gemmill Doug, 49 Cavendish Drive, Ambler, Pa, 19002
 Gemmill Rosina L, 309 Linden Ave, Hanover, Pa, 17331
 Gemmill Tom, 18 North Water St, Spring Grove, Pa, 17362-1032
 Gemperle David P, 1007 Deerfield Drive, Elizabeth, Pa, 15037
 Gemzell Carl
 Genard Matthew J, 1035 Orchard Ave, Greensburg, Pa, 15601
 Genas Music, 762 Logan Valley Mall, Altoona, Pa, 16602
 Genay Joseph J, 334 Meadow, Bethlehem, Pa, 18017
 Genco, 100 Papercraft Park, Pittsburgh, Pa, 15238
 Genco Cathy, Box 295a, Olyphant, Pa, 00000-0000
 Genco Distribution, 100 Papercraft Park, Pittsburgh, Pa, 15238
 Gencyuz Charisse, P O Box 223250, Pittsburgh, Pa, 15251
 Genda Nicholas, 352 Brookhaven Road, Brookhaven, Pa, 19152-0000
 Genek Agnes
 Genek Victor, 5 Rhodes Ter, Harveys Lake, Pa, 18618
 Gene Banker Society, Phila Col Of Ost Med, Philadelphia, Pa, 19131-0000
 Gene Latta Fordbuick, 529 1/2 Main St, Mcsherrystown, Pa, 17344-1808
 General Accident, 436 Walnut Street, Philadelphia, Pa, 19105-1109
 General Accident, Po Box 1019, Philadelphia, Pa, 19105
 General Accident Group
 General Accident Ins, Po Box 7569, Philadelphia, Pa, 19101
 General Accident Ins Pool, Pa
 General Accident Insurance, 436 Walnut Street, Philadelphia, Pa, 19105
 General Accident Insurance Co, Po Box 1109, Philadelphia, Pa, 19105
 General Ambulance Corps, 2610 Walbert Ave, Allentown, Pa, 18104
 General American Board South, Box 640540, Pittsburgh, Pa, 15264-0540
 General American Corp, 300 Gulf Tower, Pittsburgh, Pa, 15219
 General American Corp, 707 Grant St Suite 300, Pittsburgh, Pa, 15219
 General American Corp, P O Box 1309, Doylestown, Pa, 18901
 General American Credits, Of Virginia, Pittsburgh, Pa, 15264-0540
 General American Oil Co
 General Asphalt, Horsham, Pa, 19044
 General Code Publishing, 72 Hinchey Rd, Rochester, Ny, 14624
 General Computer Technology In, C/O T Wong Cpa, Philadelphia, Pa, 19105
 General Credit Servi
 General Data System Ltd, 3001 Market St 4th, Philadelphia, Pa, 19104-2800
 General Dynamics, 1225 Midvalley Drive, Jessup, Pa, 18434
 General Dynamics Gov Sys Corp, Po Box 640232, Pittsburgh, Pa, 15264-0232
 General Electric, Po Box 640101, Pittsburgh, Pa, 15264
 General Electric Capital, Po Box 640387, Pittsburgh, Pa, 15264
 General Electric Capitol Mortgage, 74 N Keystone Road, Upper Darby, Pa, 19082
 General Electric Co, 321 Wilm W Chstr P, Glen Mills, Pa, 19342
 General Electric Corp, Isg, 00000
 General Electric Supply, Po Box 1561, King Of Prussia, Pa, 19406-1561
 General Felt Industries, 1000 Columbia Ave, Linwood, Pa, 19061
 General Graphics, Joe Tumolo, Huntingdon Valley, Pa, 19006
 General Inv Jersey Limite, Wellingly Gorey, Jersey, Fo, 00000-0000
 General Medical Serv, Gms Corporation, Kingston, Pa, 18704
 General Medical Serv, Po Box 1391, Kingston, Pa, 18704
 General Medical Servi, Gms Corporation, Kingston, Pa, 18704
 General Medical Service, Po Box 468, Berwick, Pa, 18603-0000
 General Medical Services, Po Box 1072, Kingston, Pa, 1870472
 General Mills Sales Inc., P O Box 640762, Pittsburgh, Pa, 15264-0762
 General Motors, Horsham, Pa, 19044
 General Motors Acceptance, Box 22780, Rochester, Ny, 14692
 General Nutrition, 307 Twin Hills Dr, Pittsburgh, Pa, 15216
 General Nutrition Cntr, 300 6th Ave Gnc0006208, Pittsburgh, Pa, 15222
 General Nutrition Corpora, 921 Penn Ave, Pittsburgh, Pa, 15222-3814
 General Nutrition Ctrs, 300 6th Ave, Pittsburgh, Pa, 15222
 General Rehabilitati, P O Box 1006, Southeastern, Pa, 19398
 General Rehabilitation Service, Po Box 1006, Southeastern, Pa, 19398
 General Sessions Cou
 General Signal Services, 500 Dickerson Rd, North Wales, Pa, 19454-2541
 General Supply Co
 General Surgery Asc Ppp, Front Street At Erie Ave, Philadelphia, Pa, 19134
 General Technical Plastics Inc, 108 E. Lancaster Ave., Wayne, Pa, 19087
 General Temp, South 17th Street, Harrisburg, Pa, 17104
 General Trade Corp, Po Box 101161, Pittsburgh, Pa, 15237
 General Video, 8053 Cresco Ave, Philadelphia, Pa, 19136-2226
 General Water Works
 Genes Emory, 920 Robbins Station Rd, N Huntingdon, Pa, 15642
 Genesis, 222 Lancaster Ave., Devon, Pa, 19333
 Genesis Advisors Inc, 1 Bala Plaza Ste 441, Bala Cynwyd, Pa, 19004
 Genesis Eldercare Rehab Services, 101 E State St, Kennett Square, Pa, 19348
 Genesis Ellder Care Dia, 9 Creek Parkway, Marcus Hook, Pa, 19061-3148
 Genesis Health Ventu, 101 E State Street, Kennett Square, Pa, 19348

Genesis Health Ventures, 101 E State Street, Kennett Square, Pa, 19348
 Genesis Health Ventures, Payroll Dept, Kennet Square, Pa, 19348
 Genesis Health Ventures Inc, 800 W Miner St Robert Oslar, Westchester, Pa, 19382
 Genesis Home Care, 101 East State Street, Kennett Square, Pa, 19348
 Genesis Home Medical Care Inc, Retirement Plan Dtd 12 Attn Gl, Retirement, Dtd12
 Genesis II Inc, 1214 N Broad St, Philadelphia, Pa, 19121
 Genesis Inc, Po Box 553, Somerset, Pa, 15501
 Genesson Eleanor, 1435 Autumn Rd, Rydal, Pa, 19046
 Genesson Louis, 1435 Autumn Rd, Rydal, Pa, 19046
 Genestant Eline, 652 N 65th Street, Philadelphia, Pa, 19151
 Genetics Genezyme, Po Box 371748, Pittsburgh, Pa, 15251
 Geneva College, Business Office, Beaver Falls, Pa, 15010
 Genex Services, Po Box 1006, Southeastern, Pa, 19398
 Genex Services In, P O Box 1006, Southeastern, Pa, 19398
 Genex Services Inc, 735 Chesterbrook Blvd, Wayne, Pa, 19087
 Genex Services Inc, Attn: Accounts Payable, Wayne, Pa, 19087
 Genex Services Inc, Po Box 1006, Southeastern, Pa, 19398
 Genex Services Inc, Po Box 1006, Southeastern, Pa, 19398-1006
 Genex Svcs, Po Box 1006, Southeastern, Pa, 19398
 Genge Beverly M, 5045 5th Ave Apt 202, Pittsburgh, Pa, 15232-2130
 Genge Deborah Ann, 5045 5th Ave Apt 202, Pittsburgh, Pa, 15232-2130
 Genito Urinary Assoc Ltd, 301 South Seventh Avenue, West Reading, Pa, 19611
 Genito Urinary Associates Ltd, 301 South 7th Street, West Reading, Pa, 19611
 Genji Japanese Restaurant, 4002 Spruce St, Phila, Pa, 19104
 Genkawa Daito, 1590 1 Souryou Mashiki Machi, Kumamoto 861 2233
 Genline Group Lp, Po Box 8500-51770, Philadelphia, Pa, 19178-1770
 Gennady Weinstein, ., Phila, Pa, 19152
 Gennaro Leva, 2002 Faunce St, Philadelphia, Pa, 19152
 Gennaro Patricia L, 805 Treetop Lane, Norristown, Pa, 19403
 Genner Joy M, 408 Beaver St, Lancaster, Pa, 17603
 Gennett Loretta L, Rd 7 Box, Geistoun, Pa
 Genovese M
 Genrev Ellen, 1840 Fairacres Avenue, Pittsburgh, Pa, 15216-3630
 Gensel Frederick, 198 S Main St A22, Wilkes Barre, Pa, 18701
 Gensemer Anna, General Delivery, Reading, Pa, 19601
 Gensemer Jan S, 1557 Moss Street, Reading, Pa, 19604
 Genshart Anne A
 Gensimore Jason T, 218 1/2 E18 Avenue, Munhall, Pa, 15120
 Genesis Health Ventures, 101 E. State Street, Kennett Square, Pa, 19348
 Gensler Elsie, 1501 E Susglinunor, Philadelphia, Pa, 19104
 Gent Diana, Box 1115, Malvern, Pa, 19355-0942
 Gental Dental Inc, 875 Main Street, Darby, Pa, 19023
 Gentekos Richard, 9 Owl Road, Audubon, Pa, 19403
 Genter Richard
 Gentex Corp, P O Box 315, Carbondale, Pa, 18407-0000
 Genthner Charles W, 437 Fern Ave, Reading, Pa, 19611-1907
 Gentile Tabitha J, 20 Spruce St, Natrona, Pa, 15065
 Gentile Tabitha Jo
 Gentile Andrew
 Gentile Dominic L, 822 Cypress St, Irwin, Pa, 15642
 Gentile Jennie, C/O Joseph Gentile, Newtown, Pa, 18940-2824
 Gentile Jill Ann
 Gentile John, Dba Village Dairy, Pittsburgh, Pa, 15210
 Gentile Laura, 1924 Schley St, Philadelphia, Pa, 19145
 Gentile Mary Est Of, 304 Beechview Ave, Jamestown, Ny, 14701
 Gentile Michael
 Gentile Nicholas
 Gentile Nina T
 Gentile Sebastian, Nicholson Rd, Sewickley, Pa, 15143
 Gentile Tabatha
 Gentile Tabitha
 Gentile Tabithia
 Gentile Tabitha
 Gentile Tabitha J, 20 Spruce St, Natrona, Pa, 15065
 Gentile Tabitha J, 20 Spruce St, Natrona, Pa, 15065-2613
 Gentile Tabitha J, 20 Spruce St, Natrona, Pa, 15065
 Gentile Tabitha Jo
 Gentiva Health Services, 178 Thornhill Road, Warrendale, Pa, 15086
 Gentiva Health Services, Po Box 7777 W501858, Philadelphia, Pa, 19175
 Gentle Care Home Health In, 100 W Wissahickon Avenue, Ambler, Pa, 19002
 Gentleman Christopher, Rr 1 Box 374-A, Latrobe, Pa, 15650-9520
 Gentner Colleen, 411 Reliance Road, Telford, Pa, 00000-0000
 Gentner Frederick, 18 Village Dr, Stroudsburg, Pa, 18360
 Gentner Loretta R
 Gentry Kathy S, 1460 Bonbar Rd, York, Pa, 17403
 Gentry Lola Estate, Horsham, Pa, 19044
 Gentry Marion Iii
 Gentry Mary L, 2042 Robert Fulton Hwy, Peach Bottom, Pa, 17563
 Genuardi Family Mrkts, Atten:Tom Genuardi Jr, Norristown, Pa, 19401
 Genuardi Family Mkts, Attn Tom Genuardi Jr, Norristown, Pa, 19401
 Genuardi Supermarkets, Plymouth Green, Norristown, Pa, 19401
 Genuardis, 2350 Susquehanna Road, Roslyn, Pa, 19001
 Genuardis Family Mkt, 805 E Germantown Pike
 Genuardis Market, 542 Kimberton Rd, Phoenixville, Pa
 Genuity, Horsham, Pa, 19044
 Genus, Horsham, Pa, 19044
 Genus Credit Management
 Genus Credit Management, Genus Credit Management
 Genzel Carol, Apt 5702 Alpha Building 6555 T, Philadelphia, Pa, 19111
 Genezyme Corporation, Po Box 414136, Boston, Ma, 2241
 Genezyme Genetics, Po Box 371748, Pittsburg, Pa, 15251
 Geo Smith Towing
 Geobah Delivery Service Inc, 9217 Blue Grass Rd 2, Philadelphia, Pa, 19114
 Geodata Solutions, 2100 Wharton St; Ste 615, Pittsburgh, Pa, 15203
 Geoghan Benjamin, 234 Birch Ln, Carlisle, Pa, 17013
 Geold Bill, 74 Cocklane, New Providence, Pa, 17560
 Geological Society Publ House, Brassmill Enterprise Centre, Bath, Ba13jn
 Geologistics Air Service, 105 Darby Commons, Folcroft, Pa, 19032
 Geore Victoria, Rr 1, Philadelphia, Pa, 19148
 George Albert J, Box 154, Trafford, Pa, 15085-0154
 George Amy, Penn Center West Bldg 4, Pittsburgh, Pa, 15276
 George Andrew J, 158 School St, Bradford, Pa, 16701-1067
 George B Calaman Tennis Tournament, Po Box 3862, York, Pa, 17402
 George Brian, 708 Valley St, Oakmont, Pa, 15139
 George C. Taliaferro, Phila, Pa, 19119
 George Cecilia G, 1030 E Lancaster Ave, Bryn Mawr, Pa, 19010-1454
 George Christopher Michael, 54 Gingerbush Rd, Levittown, Pa
 George Conaghan Landscape, Contractor, Havertown, Pa, 19083-4815
 George David A, 280 Mckenzie Road, Clinton, Pa, 15026-0000
 George Dicenso Inc, 6 Ervin Road, Pipersville, Pa, 18942
 George Donald
 George Donna, 8555 Winchester Dr, Pittsburgh, Pa, 15237
 George E Heiny Jr Tax, Sdoene Boro/Delaware, Lansdowne, Pa, 19050
 George Edgar, Horsham, Pa, 19044
 George Edith, 3119 S 18 St, Philadelphia, Pa, 19145-5412
 George Elizabeth Jayne, 430 Euclid Ave, Greensburg, Pa, 15601-3013
 George Ellis, 7 4th Street, Harrison, Pa, 16927
 George Emerg Phys Assoc Pa, Po Box 41484, Philadelphia, Pa, 19101
 George F Pettinos Inc, Pacs Inc, Philadelphia, Pa, 19102-0000
 George G Kloehs
 George Gabe, 1936 Chestnut St, Steelton, Pa, 17113
 George Geri L, 2290 Spangler Cir, York, Pa, 17402-9795
 George Harold Frank, 124 Jefferson Ave, Vandergrift, Pa, 15690-0000
 George Hermon, 105 First Ave, Collegeville, Pa, 19426-2351
 George Ian, 230 Garland St, Pittsburgh, Pa, 15218
 George J Wright Neurol As, 4401 Penn Ave Ste 1800, Pittsburgh, Pa, 15224-0000
 George James, 503 N 4th St, Apollo, Pa, 15613-1203
 George James C, 503 N 4th, Apollo, Pa, 15613
 George James F, 348 S Highland Ave Apt 203, East Liberty, Pa, 15206
 George Jason P, 1260 Cider Press Road, Manheim, Pa, 17545
 George Jeffrey K, 646-648 Cutler St, Meadville, Pa, 16335
 George Jessica R, 677 Broad St, Chambersburg, Pa, 17201
 George John A, 300 Penn Center Blvd, Pittsburgh, Pa, 15235
 George John V, 2734 Maxwell St, Philadelphia, Pa, 19136-1017
 George Jonathan, 301 N. Progress Ave Apt # E-8, Harrisburg, Pa, 17109
 George Joseph, 3119 S 18 St, Philadelphia, Pa, 19145-5412
 George Judith, 2109 Orchard St, Manheim, Pa, 17545
 George Judith A, 100 Elmwood Drive, Middletown, Pa, 17057
 George Julio, 3213 Sharon Ln, Norristown, Pa, 19403
 George Karen, 344 S Arlington Ave, Harrisburg, Pa, 17109
 George Kristen M, 512 Grove St, Pittston, Pa, 18641
 George Kronbar Inc, Philadelphia, Pa, 19136
 George Kronbar Inc, C/O George Kronbar, Philadelphia, Pa, 19136
 George Leroy A, 5 Drift Rd, Palmerton, Pa, 18071
 George Linda L, 164 Leslie Road, Renfrew, Pa, 16053
 George M Scott Jr, Mortgage Inc #472 Its Successo, Phila, Pa, 19144-1930
 George Minerva, 245 E New St, Lancaster, Pa, 17602-2005
 George N Gross Incorporated, 5261 Davidsburg, Dover, Pa, 17315
 George Olga Thorwarth, 3761 Beechwood Blvd, Pittsburgh, Pa, 15217
 George Overflow Group, 2453 Fringe Lane, Forks, Pa, 18040
 George Penny L, Horsham, Pa, 19044
 George Philip, 54 Gingerbush Rd, Levittown, Pa, 19057
 George Philip, 54 Gingerbush Rd, Levittown, Pa, 19057-0000
 George Philip Raymond, 1801 Old Lincoln Hwy, Langhorne, Pa, 19047
 George R Biederman Jr Dd, Horsham, Pa, 19044
 George R C, C/O Cpp, Horsham, Pa, 19044
 George Repik, 322 W Bertsch St, Lansford, Pa, 18232-1807
 George Rose, 1110 Webster Ave, Allentown, Pa, 18103-5345
 George Sandra
 George Sandra, 54 Gingerbush Rd, Levittown, Pa, 19057
 George Sandra Ann
 George Sestric Md, 193 43rd St, Pittsburgh, Pa, 15201
 George Smith Towing, 2699 George Street, Harrisburg, Pa
 George Solynthia K
 George Stanly, 10758 B Jeanes Street, Philadelphia, Pa, 19116
 George Stephen A, 2290 Spangler Cir, York, Pa, 17402-9795
 George Susan H, 280 Mckenzie Road, Clinton, Pa, 15026-0000
 George Thomas D, 215 Jacoby Street, Norristown, Pa, 19401
 George Toby, 250 Blythe Ave, Drexel Hill, Pa, 19026-3404
 George Trust Kravis Ii, C/O Kohlberg Kravis, New York, Ny, 10019
 George Valentino P, 776 Taylor Dr, Folcroft, Pa, 19032
 George Virginia, (No Address Available), Pa
 George Wash Med Ctr, Horsham, Pa, 19044
 George Washington Real, 2171 Sandy Dr State, College, Pa, 16803
 George Washington The, 60 S Main St, Washington, Pa
 George Winifred, 1301 E Chestnut St, Hazleton, Pa, 18201
 Georgeff Paul J, 6051 Alma St, Philadelphia, Pa, 19149-3202
 Georges Charles J, 491 Behtlahem Pike Apt G10, Fort Washington, Pa, 19034
 Georges George W, Pa
 Georges James, 5680 Koeffler Dr, Pittsburgh, Pa, 15236-3349
 Georges Jean S, 230 Windsor Ave Ste 215, Narberth, Pa, 19072
 Georgescu Andrei R, Downingtown, Pa, 19335-4128
 Georgetown University, Po Box 8500-7400, Philadelphia, Pa, 19178-7400
 Georgetown University Medical Ct, Po Box 8500-7235, Philadelphia, Pa, 19178-0001
 Georgetown Unv Med Center, Po Box 8500 7235, Philadelphia, Pa, 19178-0000
 Georgia Boyd, 6154 Larchwood Ave, Philadelphia, Pa, 19143
 Georgia Farm Bureau
 Georgiadis, 211 Ash Ct, Wexford, Pa, 00000-0000
 Georgiana Dolores V, 141 Lenox St, Uniontown, Pa, 15401-0000
 Georgiana Samuel C, 141 Lenox St, Uniontown, Pa, 15401-0000
 Georgiu Virgil Md, 25 Skippack Pike Suite 204, Ambler, Pa, 19002-0000
 Gephart Bill, 532 E Foster Ave, State College, Pa, 16801
 Geppert A Marie, 626 Harts Ridge Road, Conshohocken, Pa, 19428-0000
 Geppert Bros Inc, 3101 Trewigtown Rd, Colmar, Pa
 Gera Andrew Iii, Po Box 755 200 Davis Street Ex, Punxsutawney, Pa, 17931-2319
 Gera Lucinda L, 208 Oley St, Reading, Pa, 19601
 Gerace Theodore G, 13 Crestwood Circle, New Hope, Pa, 18938
 Geraghty Erica J, 833 Fitzwater St, Philadelphia, Pa, 19147
 Gerald A Kean
 Gerald Myers Ta G Myers Enterprises, 2097 Sunnyside Rd, Port Matilda, Pa, 16870
 Geramita Gary
 Geramita James V, 1620 Morania St, New Castle, Pa, 16101-5805
 Geramita James V, 2557 Blossom Ln, New Castle, Pa, 16105-1616
 Geramita Samuel

Gerard Elect Co, 270 14th St, New Kensington, Pa, 15068
Gerard James R, 8 High Street, Lyndora, Pa, 16045
Gerardi Ann, 2800 N Hope St, Philadelphia, Pa, 19133
Gerardi Eva M, 8214 Ardleigh, Philadelphia, Pa, 19118-3414
Gerber Appraisal Services
Gerber Edwin L, C/O Edwin Lee Gerber, New Brighton, Pa, 15066-3640
Gerber Edwin Lee, C/O Edwin Lee Gerber, New Brighton, Pa, 15066-3640
Gerber Frances, Logan Square East, Phila, Pa, 19103
Gerber Jeanette, 16 Woodbridge Pl, Feasterville Trevose, Pa, 19053-1945
Gerber Jeanette Estate, 4914 Oxford Ct, Bensalem, Pa, 19020
Gerber Leroy H
Gerber Lewis, 550 Manayunk Rd, Merion Station, Pa, 19066
Gerber Princes, 145 Rock Glen Rd, Wynnewood, Pa, 19096
Gerber Ramon
Gerber Virginia Y, 280 Crestmont Rd, Pittsburgh, Pa, 15237-5532
Gerberich Stanley, Of Hershey Inc Gretna Millwork, Manheim, Pa, 17545
Gerbract Colette I, 2636 Cochran St, Erie, Pa, 16508-1715
Gerdes Marsha
Geresti William, Campbell Road Rear, Avella, Pa, 15312
Gerg Carl J, 236 S Michael St, St Marys, Pa, 15857
Gergis Gayed R, 442 Limestone Dr, Bethel Park, Pa, 15102
Gerhard Deborah, 525 Penna Ve, W Reading, Pa, 19605
Gerhard John H, 0222 S. Easton Road, Elkins Park, Pa, 19027
Gerhard John H, 121 W Fairmont Apt 15, State College, Pa, 16801
Gerhard Jon Robert, Dba Gerhards Helping Hand, Indiana, Pa, 15701
Gerhard Susan J, C/O Susan Burke, Newtown Square, Pa, 19073-3806
Gerhard W, 36 Crosby Brown Rd, Gladwyne, Pa, 19035-1513
Gerhard William G, 36 Crosby Brown Rd, Gladwyne, Pa, 19035-1513
Gerhardt Frank L, 14 Muirfield Dr, Reading, Pa, 19607-3349
Gerhart Billie Jo, 202 W Mitchell Ave, State College, Pa, 16801
Gerhart Chantelle L, 28 Guilford St, Lebanon, Pa, 17046
Gerhart Donald, Pottstown Ave, Pennsburg, Pa, 18073
Gerhart John P
Gerhart Laura, C/O Sandra Moyer, Souderton, Pa, 18964
Gerhart Laura M, Sandra E Moyer, Souderton, Pa, 18964
Gerhart Leroy H
Gerhart Roy T, 2028 Main St, Rothsville, Pa, 17573
Gerhart Theodore D, 730 Stanbridge Rd, Drexel Hill, Pa, 19026
Geriatric And Med Center, 5601 Chestnut St, Philadelphia, Pa, 19139-0000
Gering Preston D, 300 Mickley Run, Whitehall Township, Pa, 18052
Gerken Lori, 3027 Post Avenue, Erie, Pa, 16508
Gerkin Jamie, 1027 Hemlock Lane, Enola, Pa, 17025-2043
Gerlach Larry L, 2529 Golden Dr, East Petersburg, Pa, 17520-1646
Gerlach Patricia, Court 26, Gettysburg, Pa, 17325
Gerling Konzern Amer Service Corp, 1700 N Highland Rd Ste 208, Pittsburgh, Pa, 15241
Gerlown Mechanical Services, 2410 Ste #B Stagner Road, Warrington, Pa, 18976
Germ Katherine, 915 Elizabeth Street, Pittsburgh, Pa, 15221
Germa Cab Co Inc, 9319a Neill Road, Philadelphia, Pa, 19115
Germain Domimique M, 1409 Green Street, Harrisburg, Pa, 17102
Germain Junior N, 7630 B Williams Way, Elkins Park, Pa, 19027
Germain Maryann P, Campus Towers 513, Indiana, Pa, 15705
German American Social Cl, 415 Pierce Street, Lansdale, Pa, 19446
German James D, 2487 Pitcairn Rd, Monroeville, Pa, 15146-3101
German Linda
German Sandra R, 2487 Pitcairn Rd, Monroeville, Pa, 15146-3101
Germandi Johann, Jupiterstrasse 25, Moosburg, Fo, 85368
Germangallaghe, 200 S. Broad Street, Philadelphia, Pa, 19102
Germantown Ins Co, 210 S Fourth St, Philadelphia, Pa, 19106
Germantown Life Ins Comp, 5501 Germantown Ave, Philadelphia, Pa, 19144
Germantown Prof Assoc
Germantown Settlement Finance Dept, 48 E Penn St, Philadelphia, Pa, 19144-2308
Germany Marlon S, 1610 Medical Dr Ste 101, Pottstown, Pa, 19464-3279
Germany Roosevelt, 938 Benton St, Allentown, Pa, 18103
Germantown High School
Germeyer Charles B, 61 Kathy Dr, H I A, Pa, 17057
Germeyer William, 133 Charles St, Pittsburgh, Pa, 15210
Germino Mary, 1735 S 10th St, Philadelphia, Pa, 19148
Gernest Susan, Rd 5 Brick Plant Lane, Lebanon, Pa, 17042
Gerogetown, Pa
Geronikos Beth, 2011 Green St, Philadelphia, Pa, 19130
Geron Gail, 3080 Swallow Hill Circle, Pittsburgh, Pa, 15220-1506
Gerow Clarinda, 316 Five Locks Rd, Shoemakersville, Pa, 19555
Gerow Clarinda, 316 Five Locks Road, Shoemakersville, Pa, 19555
Gerow Edward I
Gerow John Y, 316 Five Locks Road, Shoemakersville, Pa, 19555
Gerraty Gail W, 9 Harleston Rd, Mt Eliza
Gerret David T, 5313 Darrah St, Philadelphia, Pa, 19124
Gerrish Carol Ann
Gerrish Dale C, 273 Stony Run Rd, Spring City, Pa, 19475
Gerrish Mark F, 6160 Grant Ct, Harrisburg, Pa, 17112-8550
Gerritsen Margaret A, Ellen M, Philadelphia, Pa, 19116-3121
Gerrity Brendan, 1116 Marion St, Scranton, Pa, 18509
Gerrity Brendan, 1116 Naruib St, Scranton, Pa, 18509
Gerrity Brendan, Mail To Alice Hennigan, Dunmore, Pa, 18512
Gerrity Brendan, Mail To Alice Hennigan, Dunmore, Pa, 18512
Gerrity Michael, 1116 Marion St, Scranton, Pa, 18509
Gerrity Patrick, 1116 Marion St, Scranton, Pa, 18509
Gerrity Patrick, 1116 Marion Street, Scranton, Pa, 18509
Gerrity Ruth
Gerrity Ruth, 1116 Marion St, Scranton, Pa, 18509
Gerrity Ruth, 1116marion St, Scranton, Pa, 18509
Gerrity Brendan, 1115 Marion Street, Scranton, Pa
Gerrity Brendan, 1116 Marion St, Scranton, Pa, 18509
Gerrity Brendan, 1116 Marion Street, Scranton, Pa, 18509
Gerrity Dana, 331 Fishers Rd, Bryn Mawr, Pa, 19010
Gerrity Michael, 1116 Marion St, Scranton, Pa, 18509
Gerrity Patrick, 1115 Marion Street, Scranton, Pa
Gerrity Patrick, 1116 Marion St, Scranton, Pa, 18509
Gerrity Ruth
Gerrity Ruth, 1115 Marion Street, Scranton, Pa, 18509
Gerrity Ruth, 1116 Marion St, Scranton, Pa, 18509

Gfelli Carlota, 307 David Road, Coatesville, Pa, 19320
Gha Technologies Inc, 1706 President Dr, Glenshaw, Pa, 15116
Ghabra Maysoun, Ms 435, Phila, Pa, 19102
Ghabra Maysoun Md, Po Box 740, Wilkes Barre, Pa, 18703-0000
Ghafoor Adil A, 1525 S Allison, Phila, Pa, 19143-5325
Ghaly Mohamed, 1 Maryland Circle Apt 120, Whitehall, Pa, 18052-6305
Ghandhi Jamshed, Finance Department
Ghandour Tasneem M, 6740 Akron St., Philadelphia, Pa, 19149
Ghanekar Devyani, 401 Shady Ave Apt D507, Pittsburgh, Pa, 15206
Ghanekar Dilip V, 401 Shady Ave Apt D507, Pittsburgh, Pa, 15206
Ghani Salehin
Gharadaghian Ronda, 6706 Torreesdale, Philadelphia, Pa, 19135
Gharadaghian Sarkis, 6706 Torreesdale, Philadelphia, Pa, 19135
Ghatge Rohan, 1409 Seigel Street, Chester, Pa, 19013
Ghavimi Alagha Darlene
Ghebreselassie Thomas S, 852 Spruce Ave, West Chester, Pa, 19382
Ghelfi Ondulati S P A, Ss Stelvio Km23, 23010 Buglio In Mont, Pa, 19192
Gheorghe Albu, 1130 E Chestnut St, Hazleton, Pa, 18201
Gheorghe Jolanta
Cherman Eftimie, Rabengasse 3 38 3
Ghi, Po Box 10023, New York, Ny, 10023
Ghias Urooj, 46 East Johnson Street, Philadelphia, Pa, 19114
Ghma, Horsham, Pa, 19044
Ghmc Management Inc
Gholston Andrea, 1119 N 16th St, Harrisburg, Pa, 17103
Ghr Systems Inc, 995 Old Eagle School Rd 310, Wayne, Pa, 19087
Ghs City Avenue Hospital, 4150 City Avenue, Philadelphia, Pa, 19131
Ghx Inc, Horsham, Pa, 19044
Gi Group Ltd The
Giac Doling, 1530 Morris St
Giac Duong, 1530 Morris St
Giaccio Mary, 1702 Morris St, Philadelphia, Pa, 19145
Giachetti Camille G, 21 Arlington, Uniontown, Pa, 15401
Giachetti Letitia T, 21 Arlington, Uniontown, Pa, 15401
Giacin Anthony J, 47 C North Slope, East Stroudsburg, Pa, 18301
Giacomo Lisa, Via Secchia, Italy 84038
Giadici Dennis, Phila, Pa, 19107
Giagfaglion Susan, Fairview Paper Mill, Glenside, Pa, 19038
Giallombardo Rosalia, 964 Amosland Rd, Morton, Pa, 19070
Giallombardo Vincent, 7067 Radourne Rd, Upper Darby, Pa, 19082-5215
Giallonardo Linda, 2431 S 6th Street, Allentown, Pa, 18103
Giambrone John, Pa, 00000-0000
Giammaria Mary S, 85 Central Lane, Ambridge, Pa, 15003
Giammattei Bruce, Pa
Giampaolo Maria
Giampaolo Umberto, 8708 Autumn Rd, Philadelphia, Pa, 19115
Giampetro Richard J, 1218 Clover Lane, Chester, Pa, 19013
Giampietro Michael
Giampole Nancy J, 208 Princeton Ave, Pittsburgh, Pa, 15229
Giampole Natalie A, 208 Princeton Ave, Pittsburgh, Pa, 15229
Gianamore David, Pa
Giancatarino Marie L Custodian, 306 Fox Trail, Royersford, Pa, 19468-0000
Giancatarino Michele M, 306 Fox Trail, Royersford, Pa, 19468-0000
Giancola William T, 1510 Van Kirk St, Philadelphia, Pa, 19149-3329
Gianelle Anna, 19 Vernon Rd, Llanerch, Pa, 19083-4501
Gianeta William, 117 Masters St, Scranton, Pa, 18510
Gianfrisco Michael, Horsham, Pa, 19044
Giangiulio Donna
Giangrande Michele J, 4604 Ambol Road, Staten Island, Ny, 10312
Giannaros Zacharias, Horsham, Pa, 19044
Giannascoli Joann, 4019 Rosemont Ave, Drexel Hill, Pa, 19026-3613
Giannattasio Ralph L, 8500 Germantown Ave, Philadelphia, Pa, 19118
Giannette Madeline P, 309 State St, Baden, Pa, 15005-1903
Giannette Madeline P, C/O Madeline E Giannette, Freedom, Pa, 15042-2165
Giannini Joseph James, 1809 S Newkirk St, Philadelphia, Pa, 19145
Giannini Wanda D, 118 Hill Road, Bladon, Pa, 19510
Giannino Mary H, 320 Hamilton St, Worcester, Pa
Gianonne Pat, Po Box 1990, Valley Forge, Pa, 19482
Gianopulos Derrick A, Pa
Giant Eagle, 101 Kappa Drive, Pittsburgh, Pa, 15238
Giant Eagle 4050, 9125 W Ridge Road, Girard, Pa, 16417
Giant Eagle 671, 862 Sleepy Hollow, Houston, Pa, 23509
Giant Eagle 694, Green Garden Plaza, Aliquippa, Pa, 15001
Giant Eagle 73, 9901 Mountain View, West Mifflin, Pa, 15122
Giant Eagle Greenville, 50 Hadley Rd, Greenville, Pa, 16125
Giant Eagle Igloo, Murrysville, Pa, 15668
Giant Eagle Pharmacy, 1800 McKees Rocks, Mc Kees Rocks, Pa, 15136
Giant Eagle Pharmacy, 318 20 Cedar Avenue, Pittsburgh, Pa, 15212
Giant Eagle Pharmacy, Routes 30 66, Greensburg, Pa, 15601
Giant Eagle Pharmacy 007, 910 Freeport Road, Pittsburgh, Pa, 15238
Giant Eagle Pharmacy 007, Parkway Center Mall, Pittsburgh, Pa, 15220
Giant Eagle Pharmacy 638, 1700 New Butler Road, New Castle, Pa, 16101
Giant Eagle Pharmacy 72, 910 Freeport Rd, Pittsburgh, Pa, 15238
Giant Eagle Phcy 52, 132 Ben Avon Heights Rd, Pittsburgh, Pa, 15237
Giant Food, 4308 New York Ct, Harrisburg, Pa, 17112
Giant Food Pharmacy 54, 455 Eisenhower Dr, Hanover, Pa, 17331-5214
Giant Food Pharmacy 75, 799 State St, Pottstown, Pa, 19464
Giant Food Stores, Carlisle, Pa, 17013
Giant Foodahold Finn, Po Box 8500, Carlisle, Pa
Giantonio A, 1115 Deer Run Drive, E Norristown, Pa, 19403
Giardelli Gerald, 122 N Maid St, New Hope, Pa, 18938-0000
Giarratano Helen Miss, The Apollo Apts Apt 22, Pittston, Pa, 18640
Giarrocco Anthony, Po Box 1018, Tobyhanna, Pa, 18466
Gibas Alexandra, 2301 Collingia Ave, Lancaster, Pa, 17603
Gibb Jean
Gibb Robert A
Gibb William W, 1116 Queens Way, West Chester, Pa, 19382
Gibbins Joseph A, 73 Church Road, Malvern, Pa, 19355-1540
Gibbon Elmer, Horsham, Pa, 19044
Gibbon Patricia, 32 E Miner St, West Chester, Pa, 19382
Gibbon Roger Dds, Belmont Ave & City Line #212, Bala Cynwyd, Pa, 19004
Giboney Anna C, 2772 Lawyers Rd, Chambersburg, Pa, 17201-8728
Gibbons, Horsham, Pa, 19044
Gibbons Elmer, Horsham, Pa, 19044
Gibbons Felicia, 3455 Street Rd, Bensalem, Pa, 19020
Gibbons Francelia, 611 Ave M, Matamoras, Pa, 18336-1808
Gibbons Helena M, 7714 Rockwell Ave, Philadelphia, Pa, 19111-0000
Gibbons Joanne Cust, 2332 S Gilinger Rd, Lafayette Hill, Pa, 19444-2226
Gibbons John, 228 1/2 W 20th St, Erie, Pa, 16502
Gibbons Leslie R
Gibbons Margaret, 137 Sarahs Ln, Horsham, Pa, 19044
Gibbons Mark J, 3229 Charles Griffin Dr, Boothwyn, Pa, 19061
Gibbons Noreen, 369 Glen Mills Rd, Thorton, Pa, 01/14/195
Gibbons Tena M, 652 And One Half 2nd Street, Williamsport, Pa, 17701
Gibbons Vivian Mrs, 3438 N 16th St, Philadelphia, Pa, 19140
Gibbs And Cia, Marchant Pereira No 367, Cp664 06922 Santiago Na 00000, Pa, 19192
Gibbs Clifford, 3901 Conshohocken Ave Apt 3203, Philadelphia, Pa, 19131-5434
Gibbs Eric J, 2061 Lehigh Pkwy N, Allentown, Pa, 18103-2917
Gibbs George, 3799 Bakerstown Rd, Gibsonia, Pa, 15044
Gibbs George R, 1023 Stanford Avenue, Johnstown, Pa, 15905-1523
Gibbs Helen, 1518 N Hollywood St, Philadelphia, Pa, 19121
Gibbs Jamar, 2013 Ellsworth St
Gibbs Janene R, Philadelphia, Pa, 19105-1001
Gibbs Jerome, 942 Charter Circle, Elkins Park, Pa, 19027
Gibbs Lennon, 2250 St Albans St, Philadelphia, Pa
Gibbs Lola M, 2927 W Clemintine St, Philadelphia, Pa, 19132
Gibbs Margaret T, R D 2, Muncy, Pa, 17756-9802
Gibbs Marie M, 1321 N Hobart St, Philadelphia, Pa, 19131
Gibbs Mary S, 7800 Bustleton Ave, Philadelphia, Pa, 19152
Gibbs Nora J, 15 Maple Ave, Line Lexington, Pa, 18932-9508
Gibbs Olga, 3901 Conshohocken Ave Apt 3203, Philadelphia, Pa, 19131-5434
Gibbs Paul H, Pobox8337, Lancaster, Pa, 17604
Gibbs Rhonda R, 5521 Pemberton St, Phila, Pa, 19143-0000
Gibbs Richard, 860 Sherwood Dr, Somerset, Pa, 15501
Gibbs Stacy, 183 Carey Drive Apt 4c, West Chester, Pa, 19383
Gibbs Troy, 2554 Clothier St, Thorndale, Pa, 19372
Gibbs Wesley L, 5130 Kincaid St, Pittsburgh, Pa, 15224-1219
Gibbs William L Jr, York, Pa, 17404
Gibbstown Center Associates Lp, 590 Reed Road, Broomall, Pa, 19008
Gibby Todd E, C O Judi Rogers, Phila, Pa, 19104
Gibeault Maurice C Jr, 1123 Vine Street, Easton, Pa, 18042
Giberson Theresa, 9832 Kings Hwy, East Greenville, Pa, 18041
Gibbiser James J, 211 W Broad St, Bethlehem, Pa, 18018-5517
Gibson A P
Gibson Aaron, 4175 Ivanhoe Drive, Monroeville, Pa, 99999
Gibson Allen, 307 Oregon Rd, Shartlesville, Pa, 19554
Gibson Barbara
Gibson Basil R, 2801 Hill Top Drive, Duquesne, Pa, 15110
Gibson Brad M, 520 Beech St, Pottstown, Pa, 19464
Gibson Charles St Clair, 4210 Chestnut Street, Philadelphia, Pa
Gibson Clifford Jr, 64 Schuler St, Wilkes Barre, Pa, 18702
Gibson Clyde Jr, 11 Brant Road N, Cambridge, Fo, 00000-0000
Gibson Cynthia, 4702 Richmond St 1, Philadelphia, Pa, 19137
Gibson David J, 727 East Maple Street, Palmyra, Pa, 17078-2729
Gibson Deborah Wylie, 42 N West St, Allentown, Pa, 18102-4219
Gibson Dwight S, 5822 Dickens Ave, Philadelphia, Pa, 19143
Gibson E Holden Ex
Gibson Elizabeth Anne, Po Box 22, Natrona Heights, Pa, 15065-0022
Gibson Erik M, 5944 Newtown Ave, Philadelphia, Pa, 19120
Gibson Gary, Rte 1, Turbotville, Pa, 17772-9201
Gibson Gloria, 620 W 7th St, Chester, Pa, 19013
Gibson Gregory, Horsham, Pa, 19044
Gibson Henry C, C/O First Pennsylvania Bank, Philadelphia, Pa, 19177-0001
Gibson Hope A, 188 Cemetery Street, Archbald, Pa, 18403-2213
Gibson J Ray, 1512 N 11th St, Reading, Pa, 19604-1821
Gibson James, 2211 Fitzwater St, Philadelphia, Pa, 19146
Gibson Jamie Lee, 2501 Washington St, Aliquippa, Pa, 15001
Gibson Jean G, 625 East Mt. Airy Avenue, Philadelphia, Pa
Gibson Jennine, Po Box 302, New Kensington, Pa, 15068-0000
Gibson Jessie Mae, 4210 Chestnut Street, Philadelphia, Pa
Gibson Juanita M, 1037 Stetser Ave, Yeadon, Pa, 19050
Gibson Judy, 201 Jay Street E-67, Stowe, Pa, 19464
Gibson Kenneth, 625 East Mt. Airy Avenue, Philadelphia, Pa
Gibson Kenneth L, 4210 Chestnut Street, Philadelphia, Pa
Gibson Kevin, 5434 Ellsworth Ave., Pittsburgh, Pa, 15232
Gibson Leo A, Rd 1 Box 293, Fallentimber, Pa, 16639
Gibson Leslie L, C/O George B L Gibson, Birdsboro, Pa, 19508
Gibson Leslie L, C/O George B L Gibson Executor, Birdsboro, Pa, 19508-8608
Gibson Leslie Larned, Box 1520, Birdsboro, Pa, 19508-5520
Gibson Leslie Larned, C/O George B L Gibson, Birdsboro, Pa, 19508
Gibson Leslie Larned, C/O George B L Gibson Ex, Birdsboro, Pa, 19508-5520
Gibson Lewis, 216 Quail Drive, Greensburg, Pa, 15601
Gibson Lionel D, 4210 Chestnut Street, Philadelphia, Pa
Gibson Lotharie J, 350 Macassar Dr Apt 2, Pittsburgh, Pa, 15236-2735
Gibson Louise, 1605 N Willington St, Philadelphia, Pa, 19121-0000
Gibson Medical Supply Co, Po Box 24103, Philadelphia, Pa, 19139-0000
Gibson Mycela S, 2669 Peach St, Apt # 6, Erie, Pa, 16508
Gibson Raymond A, 4210 Chestnut Street, Philadelphia, Pa
Gibson Robert, 3121 West 40th St, Apt. 1, Erie, Pa, 03/10/194
Gibson Robert G, 922 Edgewood Rd, Havertown, Pa, 19083
Gibson Robert J, Trust Bldg, Broadway Bang, Pa
Gibson Ronald, 219 N Graham St, Pittsburgh, Pa, 15206
Gibson V L, Route 2, Titusville, Pa, 16354-9802
Gibson Valerie, 1023 W Spencer St, Philadelphia, Pa, 19141
Gibson Violet Lenore, 2c Lumar Vlg, Butler, Pa, 16001-4442
Gibson Yael A, 1561 Washington Street, Lebanon, Pa, 17042
Gic Motorola, 2200 Byberry Rd, Hatboro, Pa, 19040
Gics & Verme L P, 92 Merriman Rd, Sewickley, Pa, 15143
Gidalevitz Tali, 4211 Pine St, Philadelphia, Pa, 19104
Gidaro Nicholas, 598 Hansell Rd, Wynnwood, Pa, 19096
Giddiens Bertha, 2242 N Woodstock St, Philadelphia, Pa, 19132
Giddings Luke, 4091 Lancaster Ave
Gidjunis Joseph P, 4120 Davisville Road, Hatboro, Pa, 19040
Gidley Raymond, 3241 N Woodstock St, Philadelphia, Pa, 19140

Gido Julia
 Gido Michael, 1120 E 8th St, Erie, Pa, 16503-1602
 Gieda Irene T, 1245 Maple St, Pottstown, Pa, 19464
 Giegerich Paul T, 1708 Harris Road, Laverock, Pa, 19038-7209
 Giegerich Thomas A Cust, 1708 Harris Road, Laverock, Pa, 19038-7209
 Giel Andrew P, 423 Cedar Rim Rd, Allison Park, Pa, 15101
 Giel John, 35 Sandpiper Rd, Feasterville, Pa, 19053-5955
 Giella Carmen J, 919 Marion St, Reading, Pa, 19604
 Giera Joseph, 417 Volpe Road, Norristown, Pa, 19401
 Giering Darlene J, 313 Lincoln Ave, Collingdale, Pa, 19023
 Gierstorfer F Brendan, 30 Kern St, Darby, Pa, 19023-1901
 Giese Charlene C, 4805 Victoria Way, Erie, Pa, 16509-3689
 Giese Charlene C, Dtd 11-23-93 Charlene C, Erie, Pa, 16509
 Gieseker Susan, Mt Pleasant Road, Pottstown, Pa, 19464
 Giesey Merle R, 112 Deeds St, Ligonier, Pa, 15658
 Giesey Relda, C/O John Giesey, Hanover, Pa, 17331
 Giesey Rita M, 112 Deeds St, Ligonier, Pa, 15658
 Giessler Kristen, 5231 Fifth Ave D 7, Pittsburgh, Pa, 15232
 Giffin Frederick
 Giffin Frederick S
 Giffin Linda L, 843 Taylor Street, Kennett Square, Pa, 19348
 Giffing Patricia A, 112 Lindcamp Lane, Peach Bottom, Pa, 17563-961
 Gifford David Kenneth, 6 Alicia Circle, Sinking Spring, Pa, 19608-9404
 Gifford Dorothy, C/O Prudential Securities, Jenkintown, Pa, 19046
 Gifford Florence, Po Box 9, Greentown, Pa, 18426
 Gifford James W, 40 Brown Street, Du Bois, Pa, 15801
 Gifford Joan E, 1971 150 St, White Rock, Pa, 00000-0000
 Gifford Kathy A
 Gifford Kenneth R Cust, 6 Alicia Circle, Sinking Spring, Pa, 19608-9404
 Gifford Linda, 191 Glentay Ave, Lansdowne, Pa, 19050-1133
 Gifford Lisa Kathryn, 6 Alicia Circle, Sinking Spring, Pa, 19608-9404
 Gifford Mildred A
 Gifford Susan E
 Gifford Susan E, 4070 Audobon Dr, Marietta, Ga, 30068
 Gifford Susan E, 4070 Audobon Dr, Marietta, Ga, 30068
 Giffroy Gloria L, 426 Kathmere Rd, Havertown, Pa, 19083
 Giffroy Renee, 10 Millcreek Rd, Norristown, Pa, 19462-2477
 Gift Thomas, Po Box 53, Landenberg, Pa, 19350
 Giftos Nina
 Gifts Endowments 99757412, 17 South Market Square, Harrisburg, Pa, 17105
 Gig Enterprises Inc, 2363 Oregon Pike, Lancaster, Pa, 17601
 Gigante Maria G, 6242 Neshaminy Valley Dr, Bensalem, Pa, 19020
 Gigger Kent, 133 Ridgeway Cr, Downingtown, Pa, 19335
 Gigi Enterprises, Pob 7681, Smithton, Pa, 15479
 Gigli Bernard, Rd 2 Box 153 B, New Ringgold, Pa, 17960-9557
 Gigli Paulette B, Rd 2 Box 153 B, New Ringgold, Pa, 17960-9557
 Gigliello John P, 159 Old Boston Rd, Pittston, Pa, 18640
 Gigliello John P, Rr 4 Box 120, Pittston, Pa, 18643-9804
 Gigliotti Clem, 727 Stockdale Ave, Monongahela, Pa, 15063-1717
 Gigliotti Sharon L, 2002 Par Dr, Doylestown, Pa, 18901-5921
 Gigliotti Stefan E, 2002 Par Dr, Doylestown, Pa, 18901-5921
 Gigunito John, Po Box 3036, Williamsport, Pa, 17701
 Gil Catherine B, 432 Walnut Street, Lebanon, Pa, 17042
 Gil Epifanio A, 4942 N Hutchinson St, Philadelphia, Pa, 19141
 Giladu Dan, 202 Poplar Drive, Reading, Pa, 19606
 Gilara Timothy, Hc 1 Box 10, Venus, Pa, 16364
 Gilardi Cooper &, 808 Grant Building, Pittsburgh, Pa, 15219
 Gilberg Roslyn, Wa 804 1001 City Line Avenue, Wynnewood, Pa, 19096-0000
 Gilbert Archie T Jr
 Gilbert Belistein
 Gilbert Benjamin F, 2501 W Lehigh Ave, Philadelphia, Pa, 19132-0000
 Gilbert Benton C, Rr 1 Box 263 E, Coatesville, Pa, 19320-9801
 Gilbert Carol A, 441 Carlisle St # 2fl, Hanover, Pa, 17331-2168
 Gilbert Cary & Maria, 194 Windmill Hill, Wethersfield, Ct, 06109
 Gilbert Charity A, 2737 Bethel Road, Chester, Pa, 19013
 Gilbert Charlotte, 14 Westwood Dr, Jeannette, Pa, 15644
 Gilbert Commonwealth, 2675 Morgantown Rd, Reading, Pa, 19607
 Gilbert David R, 218 1/2 W Main Ave, Myerstown, Pa, 17067-1021
 Gilbert Edith T, Apt 2303n, Philadelphia, Pa, 19103-0000
 Gilbert Elizabeth M, 545 Norris St, Chester, Pa, 19013-3320
 Gilbert Elmer, 2749 Kensington Ave, Philadelphia, Pa, 19134
 Gilbert Emily, 1939 N 61st St, Philadelphia, Pa, 19151
 Gilbert Floyd, 22 Church St Apt 3, Lancaster, Pa, 17602-3600
 Gilbert Heidi
 Gilbert Heidi L
 Gilbert Heildi L
 Gilbert Jennifer K, P O Box 3756, Gettysburg, Pa, 17325-0756
 Gilbert Jessie, 32 E Gorgas Ln, Philadelphia, Pa, 19119-2127
 Gilbert Joann
 Gilbert John M, 5901 Victor Circle, Aliquippa, Pa, 15001-4818
 Gilbert June, 224 Woodlawn Dr, Lansdale, Pa
 Gilbert Kathleen, 131 Eldred St, Williamsport, Pa, 17701
 Gilbert Kerry, 81 Horseshoe Lane, Shillington, Pa, 19607
 Gilbert Laureen, 5830 N 16th St, Philadelphia, Pa, 19141
 Gilbert Lori D, Apt 115 34 W Montgomery Ave, Ardmore, Pa, 19003-1411
 Gilbert Louise, 1939 N 61 St, Philadelphia, Pa, 19151-3502
 Gilbert Louise C, 1939 N 61st St, Philadelphia, Pa, 19151-3502
 Gilbert Margo
 Gilbert Marquerite W Heirs
 Gilbert Mavis, 181 Sixth Ave, Aliquippa, Pa, 15001
 Gilbert Michael00000-0000
 Gilbert Mildred, Apt 1, Philadelphia, Pa, 19153
 Gilbert Nicole E, 32 Millers Gap Rd, Enola, Pa, 17025-1046
 Gilbert Nicole E, 32 Millers Gap Road, Enola, Pa, 17025-1046
 Gilbert Nicole E, 607 Salisbury Circle, Corolla, Nc, 27927
 Gilbert Nicole E, Mail To Lois Allen, Corolla, Nc, 27927-9648
 Gilbert Nicole E, Mail To Lois R Allen, Franklin, Pa, 16323
 Gilbert Nicole E, Mail To Lois R Allen, Franklin, Pa, 16323-2020
 Gilbert Phyllis, 292 Anglesey Terrace, West Chester, Pa, 19381-133
 Gilbert Raymond, 292 Anglesey Terrace, West Chester, Pa, 19381-133
 Gilbert Richard G, P O Box 164, Summit Hill, Pa, 18250
 Gilbert Robert, 1834 Ley Street, Pittsburgh, Pa, 15212-3612
 Gilbert Samuel E, Apt 2303n, Philadelphia, Pa, 19103-0000
 Gilbert Scott F, 224 Cornell Ave, Swarthmore, Pa, 19081
 Gilbert Selena, 604 E Vernon Rd, Philadelphia, Pa, 19119-3815
 Gilbert Susan, Parkway Court, Lewistown, Pa, 17044
 Gilbert Vandeli H, 6950 Germantown Ave, Phila, Pa, 19119
 Gilbert Virginia G, 2050 W Front St, Berwick, Pa, 18603-4103
 Gilbert Willard H, 1065 Saybrook Dr, Greensburg, Pa, 15601
 Gilbert William C Jr
 Gilbert William G, Rr 1 Box 263 E, Coatesville, Pa, 19320-9801
 Gilberthorp Maria
 Gilberti Grace, 926 River Oaks Drive, Pittsburgh, Pa, 15215-1617
 Gilberti Michael V, 926 River Oaks Drive, Pittsburgh, Pa, 15215-1617
 Gilberto Massimo, 9 Montgomery Avenue, Bala Cynwyd, Pa, 19004
 Gilbertson Arnold G
 Gilbertson Lars G, 725 S Negley Ave Apt 6, Pittsburgh, Pa, 15232
 Gilbertsville Auto Body, 1055 E. Phila. Ave, Gilbertsville, Pa, 19525
 Gilbertsville Auto Service, 1055 E Philadelphia Ave, Gilbertsville, Pa, 19152
 Gilblom Brenda, Rd.1 Box 286c, Mt Morris, Pa, 15349
 Gilbode Karen E, 416 Candelwood Wy, Harleysville, Pa, 19438-0000
 Gilbow Kenneth, 1504 Moore St, Philadelphia, Pa, 19148
 Gilbreth William M, 987 Old Eagle School Road Suit, Wayne, Pa, 19087
 Gilchrist Anne N, Rr 3 Box 1120, Honesdale, Pa, 18431-9704
 Gilchrist Edward J, 4550 Whitaker Ave, Philadelphia, Pa, 19120-4632
 Gilchrist Emma, 1411 South Paxon, Philadelphia, Pa, 19104
 Gilchrist George R, Rr 3 Box 1120, Honesdale, Pa, 18431-9704
 Gilchrist Gloria, Dba Birds Of Paradise, Pa, 19146
 Gilchrist Joyce E, 4550 Whitaker Ave, Philadelphia, Pa, 19120-4632
 Gilchrist Kevin, 9181 Academy Road, Philadelphia, Pa, 19114
 Gilchrist Wiltrud, 108 S 7th, Duquesne, Pa, 15110
 Gilcrest Wayne
 Gildea James W, 1057 E Boot Rd, West Chester, Pa, 19380-3604
 Gildea Kay, 5282 Glenloch St, Philadelphia, Pa, 19124-1546
 Gildenbrand Yankel, Apt H24, Philadelphia, Pa, 19115-5133
 Gildner Donald, 38 Manor Dr, Neffs, Pa, 18065
 Gildon Jason, 1562 Barrington Dr, Wexford, Pa, 15090-9377
 Giles Charlotte E, 12 N Schuylkill Ave, Leespport, Pa, 19533-9668
 Giles D F
 Giles David, 4930 Keyser Street, Philadelphia, Pa, 19144
 Giles Gary A, 4130 Juniper Ln, Bethlehem, Pa, 18020
 Giles H R Md, 320 E North Ave, Pittsburgh, Pa, 15212
 Giles Harlan R Md 31191, 100 Fleet St, Pittsburgh, Pa, 15220
 Giles Lulu M, 903 Burnside Rd, Sharon Hill, Pa, 19079
 Giles Marion, No Address, Pittsburgh, Pa
 Giles Md Harlan R 31191, 100 Fleet St, Pittsburgh, Pa, 15220
 Giles Michael W Jr, 1211 Colfax St, Pittsburgh, Pa, 15212
 Giles Niblack Dba, Internl Busn Engr B-6, Norristown, Pa, 19401
 Giles Nicole Jean, Mail To :, Pittsburgh, Pa, 15207
 Giles Patricia, 5471 Pepperwood Crclld, Erir, Pa, 16506
 Giles Pearlina, 2845 N Marvine St, Philadelphia, Pa, 19133
 Giles Robyn M., 322 Hickory St., Peckville, Pa, 18452
 Giles Yvonne, 666 W Germantown Pike Unit 314, Norristown, Pa, 19462
 Giletto Anne E, 2543 Rosewood Ave, Roslyn, Pa, 19001
 Giletto Stephanie M, 1316 West Chester Pike 400, West Chester, Pa, 19382
 Gilewicz Patti M, 350 Madison Ct, Hummelstown, Pa, 17036
 Gilfillan Alexander B, 1950 Washington Road, Pittsburgh, Pa, 15241-1406
 Gilgar Joseph, 1057 Dry Tavern Rd, Denver, Pa, 17517-8952
 Gilgore Rolf T, 758 E 25th St Apt B23, Chester, Pa, 19013-5245
 Gilhool Christina M, 615 Parish Rd, Swarthmore, Pa, 19081-1006
 Gilhool Gillian, 308 Lombard St, Philadelphia, Pa, 19147
 Gilhool William, Phily Coll Of Osteopathic Me, Philadelphia, Pa, 19131
 Gilkey Vincent
 Gilkin William P Jr, 4301 Benner Street, Philadelphia, Pa, 19135
 Gill Ann, 2107 Wentz Church Rd, Lansdale, Pa, 19446-5714
 Gill Clare, 3445 Graham Avenue, Windber, Pa, 15963
 Gill Florence, Rd 2, Honey Brook, Pa, 19344
 Gill James Etal
 Gill Judit, 329 Jefferson Ave, Bristol, Pa, 19007-0000
 Gill Kathryn C, Po Box 121, Patton, Pa, 16668-0121
 Gill Louis S, 2085 West Chester Rd, Coatesville, Pa, 19320-0000
 Gill M C, 1103 Main St Apt 2, Pgh, Pa, 15215
 Gill Masako, 301 Grant Street, Pittsburgh, Pa, 15044
 Gill Patricia A, 117d N 24th St, Mount Penn, Pa, 19606-0000
 Gill Philbert L, 124 Keller St, State College, Pa, 16801
 Gill Shaleem
 Gill Sue G Tr Ua 08-18-87, Sue G Gill Trust Fbo Sue G Gil, Lancaster, Pa, 17603-2404
 Gill Thomas, 3445 Graham Avenue, Windber, Pa, 15963
 Gill Thomas B, 706 High St, Bethlehem, Pa, 18018-4020
 Gill Vance, 334 S 9th St, North Wales, Pa, 19454
 Gilland Mary, 114 Allen Dr, Exton, Pa, 19341-1767
 Gilland Mary, 114 Allen Drive, Exton, Pa, 19341
 Gilland Robert H Jr, 15d Market Sq, Manheim, Pa, 17545-2413
 Gillaspie Curtis, 35 Woodlan Rd, Wyomissing, Pa, 19610
 Gille Jay, Rd 4 Box 270, Tarentum, Pa, 15084-0000
 Gillem Matthew J, 100 Lake Dr, Downingtown, Pa, 19335
 Gillen Edward J, Wilson, Bellefonte, Pa, 16823
 Gillen Michael A, 647 W Fairmount St, Coopersburg, Pa, 18036-1407
 Gillen Salvatore J, 2423 Victor Street, Easton, Pa, 18042
 Gillen Velda S, Wilson, Bellefonte, Pa, 16823
 Gillespie Allyson S, 1356 Nathan Hale Dr, Phoenixville, Pa, 19460
 Gillespie Boe W, 902 Sunset Cir, Cranberry Twp, Pa, 16066
 Gillespie Brook J, Personal Computer Express, Chester Springs, Pa, 19425
 Gillespie Christopher R, 425 Point Street, Saltsburg, Pa, 15681-1152
 Gillespie Darrick, 800 N 18th St, Harrisburg, Pa, 17103
 Gillespie Franklin B Jr, Po Box 20322, Lehigh Valley, Pa, 18002-0322
 Gillespie George
 Gillespie George
 Gillespie George W, 119 Mayfield Ave, Jenkintown, Pa, 19046
 Gillespie George W, 119 Mayfield Ave, Jenkintown, Pa, 19046-0000
 Gillespie George W, 119 Mayfield Ave, Jenkintown, Pa, 19046-5140
 Gillespie J W
 Gillespie James E, 225 Ridley Ave, Folsom, Pa, 19033
 Gillespie James Monroe, Rd 5 Box 5850, Pottsville, Pa, 17901-0000

Gillespie Jean K, Rd 5 Box 5850, Pottsville, Pa, 17901-0000
 Gillespie John T, 250 Charlet St, Bridgeville, Pa, 15017
 Gillespie Lois J, 201 B-Summit Drive, Bryn Mawr, Pa, 19010
 Gillespie Lorita, 523 N Negley Ave Apt 1, Pittsburgh, Pa, 15206-2481
 Gillespie Margaret, 1843 Carlton St, Philadelphia, Pa, 19103
 Gillespie Patricia A, 1304 S 6th St, Philadelphia, Pa, 19147
 Gillespie Thomas J Iii, 55 Wayside Lane, Verona, Pa, 15147
 Gillespie Violet
 Gillespie Violet H, 119 Mayfield Ave, Jenkintown, Pa, 19046
 Gillespie Violet H, 119 Mayfield Ave, Jenkintown, Pa, 19046-0000
 Gillespie Violet H, 119 Mayfield Ave, Jenkintown, Pa, 19046-5140
 Gillette John, 4334 Crest Ln, Allentown, Pa, 18104
 Gillette Megan M, 237 First St, Blakely, Pa, 18447
 Gillette Nancy L, 1722 Theodan Dr, Pittsburgh, Pa, 15216
 Gilliam Heather F, 9 Beechwood Lane, Yardley, Pa, 19067
 Gilliam Mireya D, 6211 Jefferson Street, Philadelphia, Pa, 19151
 Gilliam Ronnie Lee
 Gilliam Velma
 Gilliam William N
 Gillian E Kay, 1784 Spruce Road, New Freedom, Pa, 17349-9037
 Gilliard Cynthia, 1326 S 16th St, Philadelphia, Pa, 19146
 Gilliard James Mr., 18 Helmsford Dr, Wheatly Heights, Ny, 11798
 Gillings Joan K Estate Of, 210 South 10th Street, Allentown, Pa, 18103
 Gilligan Robert, 2200 Fritz Hill Rd, Benton, Pa, 17814
 Gilliland Denise Cust, Box 35042, Philadelphia, Pa, 19128-0542
 Gilliland James, Box 35042, Philadelphia, Pa, 19128-0542
 Gilliland Larry, 337 E Locust St, York, Pa, 17403
 Gilliland Mary Elizabeth, 218 Hickory Drive, Beaver Falls, Pa, 15010-1420
 Gillingham Barbara S, 135 E Mount Vernon Street, Oxford, Pa, 19363
 Gillis Alfred G, 777 W Germantown Pike, Plymouth Meeting, Pa, 19462
 Gillis Carolyn
 Gillis David C, 2817 Auburn St, Erie, Pa, 16508
 Gillis Lorenzo, 27 N Cameron St, Harrisburg, Pa, 17104
 Gillis Mary C
 Gillis Sheri, 264 Walnut St, Phoenixville, Pa, 19460
 Gillman Matthew T, 700 Chelton Hills Dr, Elkins Park, Pa, 19027-1302
 Gillmore Kerrie, Horsham, Pa, 19044
 Gillotti Micahel J, 1334 Craigview Dr, Pittsburgh, Pa, 15243-1702
 Gillprint Inc, 508 Old Frank Town Rd, Monroeville, Pa, 15146
 Gills Dennis, 147 Ardwick Terrace, Lansdale, Pa, 19446-4924
 Gilman Clarence W, 95 Idlewild Rd, Levittown, Pa, 19057
 Gilman Doris E
 Gilman Robert, 28 Greenview Dr Rd 2, Jeannette, Pa, 15644-9675
 Gilmer Samantha D, 151 Moser Road, Danville, Pa, 17821
 Gilmore Anthony, 227 Boggs Ave, Pittsburgh, Pa, 15211
 Gilmore Joe S
 Gilmore Joseph Estate Of, 327 Dinwiddie Street, Pittsburgh, Pa, 15219
 Gilmore Mary Mrs, 2042 S Bonsall Str, Philadelphia, Pa, 19145
 Gilmore Peter, 659 Frayne St, Pittsburgh, Pa, 15207-1223
 Gilmore Robert C, 524 Madison Ave, York, Pa, 17404
 Gilmore Rosemaria Guinta, 659 Frayne St, Pittsburgh, Pa, 15207-1223
 Gilmore Terrence J, 5100 Lebanon Av #601, Philadelphia, Pa, 19131
 Gilmour Stephen D, 703 Winchester Court, West Chester, Pa, 19380
 Gilpin Joel, 35 Lavister Drive, Mount Laurel, Nj, 08054
 Gilpin Judith A, 126 Mount East Road, Everson, Pa, 15631
 Gilpin Keith, 610 Fulmer Ave, Stroudsburg, Pa, 18360
 Gilsenan Julie S, Rr 1 Box 533 C, Bushkill, Pa, 18324-9801
 Gilsenan Myles J Cust, 1601 West Market St, Philadelphia, Pa, 19103-2314
 Gilsenan Terence J 2nd, 1601 West Market St, Philadelphia, Pa, 19103--231
 Gilson Alma A, 1865 Welsh Rd 05, Philadelphia, Pa, 19115-4764
 Gilson Bessie I, 150 W Vine St Apt 10, New Wilmington, Pa, 16142
 Gilson Edward J, Ste 501b 8001 Roosevelt Blvd, Philadelphia, Pa, 19152-3041
 Gilson William M Jr, 774 Ford Ave, Langhorne, Pa, 19047
 Gilvear Evelyn W, 809 Grove Pl, Havertown, Pa, 19083
 Gimbel Christina, Pa, 19111
 Gimbel R, 916 Waverly Road, Bryn Mawr, Pa, 19010
 Gimbels, 610 Smithfield St, Pgh, Pa, 15222
 Gimpel Corp, Po Box 350, Blue Bell, Pa, 19422
 Gimpel John R, Plymouth Meetin, Pa, 19428
 Gimpel John R Do, Po Box 776, Plymouth Mtng, Pa, 19462-0776
 Ginader Kenneth G, 1121 Elm, Reading, Pa, 19604-2957
 Ginakes Fotis D Est Of, Niata Nolan
 Ginder Elsie E
 Ginder Margaret M, 1304 Rhawn St Apt 204, Philadelphia, Pa, 19111
 Ginder Marvin C, 139 Gilberts Hill Rd, Lehighton, Pa, 18235
 Ginder Ronald, C/O Howard Ginder, Rheems, Pa, 00000
 Ginder Ronald, C/O Howard Ginder, Rheems, Pa, 70000
 Gindhardt Susan, 917 S 16th St, Philadelphia, Pa, 19146
 Gindhardt Wanda00000
 Gindhart Mark, 109 Goldenridge Dr, Levittown, Pa, 19057-3840
 Gindhart Thomas J, 222 Di Marco Drive, Philadelphia, Pa, 19116
 Gindin Associates, 1525 Locust Street 8th Floor, Philadelphia, Pa, 19102
 Gindlesperger Katie, 257 Indian Creek Rd, Millsboro, Pa, 19966
 Gindrow William S, 2207 N 11th St, Philadelphia, Pa, 19133-1001
 Ginesin Scott, 44 Ramsgate Court, Blue Bell, Pa, 19422
 Ginesin Scott, 44 Ramsgate Ct, Blue Bell, Pa, 19422
 Gingrich Gilbert, 1910 Rockford Ln, Lancaster, Pa, 17601
 Gingrich Jacqueline
 Gingrich Jeffrey, R D 2 Box 367, Palmyra, Pa, 17078-9753
 Gingrich John N, 7070 Bull Road, Dover, Pa, 17315
 Gingrich Patricia M
 Gingrich Robert E
 Gingrich Stanley, 100 Mount Union Rd, Fayetteville, Pa, 17222
 Gingrich Stephen C, 1824 Aster Rd, Macungie, Pa, 18062-0000
 Ginion Annette S, 4627 Kraydorf St, Philadelphia, Pa, 19136
 Ginn Crystal, 103 N 4th Street Apt.3r, Easton, Pa, 18042
 Ginn Edward In Trust
 Ginn H Joan, 530 Dorchester Ave, Lincoln Park, Pa, 19609
 Ginn Helen Louise, 530 Dorchester Ave, Lincoln Park, Pa, 19609
 Ginn M, 11632 Frankstown Road, Pittsburgh, Pa, 15235-0000
 Gino Keri L, 3909 Spruce Street, Philadelphia, Pa, 19104
 Gino S, 215 Church Road, King Prussia, Pa, 19406
 Ginsberg Arthur, 515 Evergreen Court, Bensalem, Pa, 19020
 Ginsberg Associates Core, Barry Ginsberg Phd, Doylestown, Pa, 18901
 Ginsberg Eliz
 Ginsberg Gerald Dds, 619 E Germantown Pike, Norristown, Pa, 19401
 Ginsberg Ken, 131 W Mt Airy Ave, Phila, Pa, 19119
 Ginsberg Kevin, 190 Briwstol Oxford Valley Rd, Langhorne, Pa, 19047
 Ginsberg Lori, 1650 Oakwood Drive, Penn Valle, Pa, 19072-0000
 Ginsberg Stanley
 Ginsburg Anna, C/O S Regen Ginsburg, Philadelphia, Pa, 19110-0000
 Ginsburg Audrey, 2250 Terwood Dr, Huntington Vily, Pa, 19006
 Ginsburg Helen, Apt E L 504, Wynnewood, Pa, 19096
 Ginsburg Jay
 Ginsburg Leonard, 451 N Latches Lane, Merion Sta, Pa, 19066-1730
 Ginsburg Neal S, 4122 Barberry Dr, Lafayette Hill, Pa, 19444
 Ginsburg Stanley, 250 King Manor Drive, King Of Prussia, Pa, 19406-0000
 Ginsburg Theresa Custodian, 524 Valley View Ter, Canonsburg, Pa, 15317-1228
 Ginsburgh Robert F, Kfar Habad House 14, Jerusalem, Fo, 00000-0000
 Ginter Michael V, 117 South Duke Street, York, Pa, 17401
 Ginter Paul, 87 Academy St, Wilkes Barre, Pa, 18702
 Ginter Rollin S, Rfd North 4, York, Pa, 17404
 Ginter Ray S, 104 Farstead Ln, State College, Pa, 16803
 Ginther Stephani And, Timothy Ginther---Only******, Hegins, Pa, 17938
 Gintis Arthur R, 1607 Society Pl, George School, Pa, 18940
 Gintis Susan L, 9312 Jamison Ave # A, Philadelphia, Pa, 19115
 Ginzberg Rachel Psy, 1616 Walnut Street, Philadelphia, Pa, 19103
 Giolli Diane R, 412 N 48th St, Harrisburg, Pa, 17111
 Giolli John D, 412 N 48th St, Harrisburg, Pa, 17111
 Giollon Christina, 231 Lochalsh Dr, Chalfont, Pa, 18914-0000
 Giordan Judy, 300 Brookside Ave, Ambler, Pa, 19002
 Giordani Jeffrey, 5936 Graybrooke Dr, Export, Pa, 15632
 Giordani Michael, U A 11/01/93, Perkiomenville, Pa, 18074-0000
 Giordano Jack J, 1223 Indian Mountain Lake, Abrightsville, Pa, 18210-3114
 Giordano John, 2728 West Washington Street, Bradford, Pa, 16701-2422
 Giordano Theresa, C/O Edith Giordano, Warrington, Pa, 18976-2822
 Giorgi Mushroom Inc Psp, Trustee, Temple, Pa, 19560-0096
 Giorgio Dougherty Denise L, 182 E 7th Ave, Collegetown, Pa, 19426
 Giorgio Elva Frances, 898 Carver, Philadelphia, Pa, 19124-0000
 Giorgio Elva Frances, 898 Carver St, Philadelphia, Pa, 19124-1010
 Giorgio Food Inc, Po Box 96, Temple, Pa, 19560
 Giorgio Foods Inc Psp, Po Box 96, Temple, Pa, 19560-0096
 Giorgio James J, 898 Carver St, Philadelphia, Pa, 19124-1010
 Giordano Joanna Shay, Springfield Pl 2d, Springfield, Pa, 19064-0000
 Giotti Auto Body Shop, 5091 E Umbria St, Philadelphia, Pa, 19128
 Giovagnoli Charles Est Of, 125 N Main St, Moscow, Pa, 18444
 Giovanetti Mary Mae
 Giovanni Mele Ltd, Ste 200, Willow Grove, Pa, 19090
 Giovannucci Mary P, 4249 Chambertin Ct, Allison Park, Pa, 15101-2974
 Giovinco Jeffrey, 140 Glenwood Ave, Collegetown, Pa, 19426
 Gipe Brenda L, 224 N Union Street, Middletown, Pa, 17057
 Gipprich Dennis C, Rr 3 Box 3324, Mohnton, Pa, 19540
 Gipprich Robin J
 Gipson Michele
 Giragosian David P, 63 Templeton Pk Way, Watertown, Pa
 Girard Andrea, 501 Marywatersford Rd, Bala Cynwyd, Pa, 19004-0000
 Girard David F, 416 Hickory Ln, Pa
 Girard Deborah C, 520 Yellow Springs Rd, Malvern, Pa, 19355
 Girard Medical Center, 8th St And Girard Ave, Philadelphia, Pa, 19122-4295
 Girard Medical Center Ph, 8th Street & Girard, Philadelphia, Pa, 19122
 Girard Phy Inc, 4000 W Girard Ave, Philadelphia, Pa, 19104
 Girardi Eric A, 314 Whitmarsh Valley Rd, Ft Washington, Pa, 19034-2013
 Girardi Nona M, 314 Whitmarsh Valley Rd, Ft Washington, Pa, 19034-2013
 Girardin Marianne, Po Box 86, Allentown, Pa, 15412
 Girau Magdalena, 4329 N 8th St, Philadelphia, Pa, 19140-2214
 Girauro Gregory J, 4570 N Lake Orlando Parkway, Orlando, Fl, 32808
 Girgulis Sam, C/O Elite Cafe, Saskatoon, Pa
 Giridhar Narayanan, 450 Forest Ave, Norristown, Pa, 19401-0000
 Girl Friday, Horsham, Pa, 19044
 Girl Scout Council Of Greater Essex, Brownie Troop,
 Girl Scout Troop 1084, 7315 Boreal Pl, Phila, Pa, 19153
 Girl Scout Troop 1435, *, Sandy Ridge, Pa, 16677
 Girl Scout Troop 253, 3885 Alberta Pl, Phila, Pa, 19154
 Girl Scout Troop 4117, 549 Claremont Road, Springfield, Pa, 19064
 Girl Scout Troop 901, 7 War Trophy Lane, Media, Pa, 19063
 Girl Scouts Troup 405, 2120 Bridgewater Road, Aston, Pa, 19014
 Girl Scouts Of Greater Philadelphia
 Girls Incorporat, Pa
 Girodo Brad, 980 Vine St, Macungie, Pa, 18062
 Giron Carlos R, 4616 Front St, Philadelphia, Pa, 19140
 Giron William F, Dba W And W Construction Co, Greensburg, Pa, 15601
 Girton Elmer W, 1037 Buttonwood St, Reading, Pa, 19604
 Girton Gladys M
 Girton Greenhouse, 110 W Main St, Ridgway, Pa
 Girton Keith E Md, 930 Bellefonte Ave # 101, Lock Haven, Pa, 17745-2749
 Girton Ruth Reichard, 4 Covered Bridge Dr, Bloomsburg, Pa, 17815
 Girty Mary E, 601 Main St, Pittsburgh, Pa, 15215-2251
 Girven Ramey, Pa, 19192
 Girvin Timothy P, 130 N Center St, Cleona, Pa, 17042
 Gis Automotive Inc, 1404 Elfinwild Rd, Allison Park, Pa, 15101-3917
 Gisane Jerome A, 232 Partridge Dr, Greensburg, Pa, 15601-4726
 Gisane Nadine, 232 Partridge Dr, Greensburg, Pa, 15601-4726
 Gisewhite Charles D, 256 Big Ridge Rd, Brafton, Pa, 17044
 Gisewhite Patricia Ann, 16529 Davis Rd, Meadville, Pa, 16335
 Gish Donald, 1200 Grubb Rd, Palmyra, Pa, 17078
 Gish Laura K Estate, 3001 Lititz Pike Fieldcre, Lancaster, Pa, 17606-5093
 Gison Fernando M, 182 West Roosevelt Blvd, Philadelphia, Pa, 19120
 Gissendanner Darrell, 6433 Oliviant St, Pittsburgh, Pa, 15026
 Gist Asmaro, 113 Cobbs Creekpkwy, Philadelphia, Pa, 19139
 Gist John M, Bldg 14 Apt 172, Downingtown, Pa, 19372-0000
 Gist Oscar L, 816 Hill St, Aliquippa, Pa, 15001-3237
 Githens Jyulene D, 632 Jean St, Greensburg, Pa, 15601
 Githens Robert L
 Gitin Vladimir, 238 Nandina St, Philadelphia, Pa, 19116

Gitlin David, 411 Clairemont Rd, Villanova, Pa, 19085
 Gitlin Laura N, 2727 Mt Vernon St, Phila, Pa, 19130
 Gitlin Laura N, 420 S 26th St, Phila, Pa, 19146
 Gittelman Curt, Po Box 904, Huntingdon Valley, Pa, 19006
 Gittings Philip S Iii, 470 Cedar Hollow Dr, Yardley, Pa, 19067-6351
 Gittleman Stanton, 4641 Roosevelt Blvd, Phila, Pa, 19124
 Gittman Karl M, 2401 Manor Avenue, Upper Arby, Pa, 19082
 Gittman Karl M, 2401 Manor Avenue, Upperdarby, Pa, 19082
 Giu Christine L, 908 Tallmadge Dr, West Chester, Pa, 19380
 Giubilato Mark, 305 Earls Lane, Newtown Sq, Pa, 19073
 Giudice Paul V, Horsham, Pa, 19044
 Giuffre Carslaw, 509 Wayne Avenue, Springfield, Pa, 19064-0000
 Giuffre Chris A, 360 Taylor Ave Apt 15e, Easton, Pa, 18042
 Giuliani Deana, 10 Valley Hights Dr, Williamsport, Pa, 26520
 Giuliani Domenic, 301 Iona Ave, Narberth, Pa, 19072
 Giuliani Janet, 1637 Oakwood Dr, Penn Valley, Pa, 19072-0000
 Giuliani Louise, 301 Iona Ave, Narberth, Pa, 19072
 Giuliano Rachel, 700 Broad Acres Rd, Penn Valley, Pa, 19072
 Giumarello's
 Giumta John, 840 S New Street, West Chester, Pa, 19382
 Giumta Margaret, 840 S New Street, West Chester, Pa, 19382
 Giunipero Frank, 259 Old Mill Rd, Apollo, Pa, 15613-0000
 Giunipero Frank Cust, 259 Old Mill Rd, Apollo, Pa, 15613-8850
 Giunipero Maryetta, 259 Old Hill Rd, Apollo, Pa, 15613-8850
 Giunipero Maryetta, 259 Old Mill Rd, Apollo, Pa, 15613-0000
 Giunipero Maryetta, 259 Old Mill Rd, Apollo, Pa, 15613-8850
 Given Paul J, 3015 Fairview Rd, Gibsonsia, Pa, 15044
 Givens Arthur, 655 Oaklynn Court, Pittsburgh, Pa, 15220
 Givens Jeffrey, 1205 Crawford Avenue, Duquesne, Pa, 15110
 Givens Jennifer, 22 Biscayne Dr, Plum, Pa, 15239
 Givens Marlene, 2309 W Diamond St
 Giveon Amir, 2400 Chestnut St Apt 1003, Philadelphia, Pa, 19103
 Givnish Thomas, 12 Le Fleur Arboardeau, Devon, Pa, 19333
 Givson Quincy
 Giwa Tope, 537 South 4th St, Colwyn, Pa, 19023
 Gizowski Boguslaw, 335 Windsor Street, Wyomissing, Pa, 19610
 Gizzi Sylvia C, Rr 1 Box 29b, Avonmore, Pa, 15618
 Gjertsen Matthew C, 2291 S Harwood Ave, Upper Darby, Pa, 19082
 Gkn Sinter Metals, Po Box 313, St Marys, Pa, 15857
 Gla Coll
 Gla Collect
 Gla Collect Head Neck Sur
 Gla Eureka Metal, 5219 Germantown, Philadelphia, Pa
 Glace John E Jr, 220 Sycamore Cir, Langhorne, Pa, 19053-7211
 Gladco Enterprise Inc, 1340 State Rt 30, Clinton, Pa, 15026
 Gladd Sara
 Gladden Lisa, 31 N Sugan Rd, New Hope, Pa, 18938
 Gladfelter Eugene
 Gladhill Richard, 2178 Iron Springs Rd, Fairfield, Pa, 17320
 Gladhill Zourie, 220 Grant Street, Pittsburgh, Pa, 15219
 Gladkov Igor A, C/O Sharol Zook / Fsl, Douglassville, Pa, 19518
 Gladkov Sergey, 305 Oaktree Court, Warwick, Pa, 18974
 Gladney Helen M, 616 71 39th St, Philadelphia, Pa, 19104-0000
 Gladney J, 1414 Easton Rd, Roslyn, Pa, 19001-1606
 Gladney Victoria J, 7 B Pine Valley Drive, Pittsburgh, Pa, 15239
 Gladson Alan Cust, 812 Firethorn Cir, Dresher, Pa, 19025-1424
 Gladstone Eric, 820 Galer Rd, Newtown Square, Pa, 19073
 Gladstone Gary L Md, Horsham, Pa, 19044
 Gladstone Heights Water Assoc, 5603 Zemville Dr, Erie, Pa, 16509
 Gladulich Elizabeth C, 380 Locust Rd, Glenside, Pa, 19038
 Gladwin Harrit W, 72 Regency Woods N, Carlisle, Pa, 17013
 Gladwyne Music Publishing C, P O Box 850, Valley Forge, Pa, 19481
 Gladwyne Pharmacy, 352 Righters Mill Rd, Gladwyne, Pa, 19035-1543
 Gladwyne Waverly Associates, 1551 Valley Forge Rd., Lansdale, Pa, 19446
 Gladys H Springer, 116 Meadow St, Emsworth, Pa, 15202-0000
 Gladys M And Roy Reamer, 5441 Jack Road, St Thomas, Pa, 17252
 Gladysz Brooke Lynn, 233 Jefferson Avenue, Sharon, Pa, 16146-3307
 Gladysz Nicole Marie, 233 Jefferson Avenue, Sharon, Pa, 16146-3307
 Glaeser Karen B, 105 Oriole Road, Newtown, Pa, 18940-9675
 Glaeser William S., 29 Christopher Dr., Holland, Pa, 18966
 Gagola Constance, 1113 Stanley Avenue, Bethlehem, Pa, 18015-4016
 Glagolz Juan
 Glancy Mary, 9380 Mcknight Road Ste 102, Pittsburgh, Pa, 15237
 Glancy R C, 76 Village Drive, Stroudsburg, Pa, 18360-1500
 Glanton Michael, 136 2nd Avenue, Aliquippa, Pa, 15001
 Glanville Denise
 Glanzberg Pauline, 2615 De Kalb St, Norristown, Pa, 19401
 Glanzberg Pauline, 2615 De Kalb St Apt 415, Norristown, Pa, 19401-0000
 Glanzmann John, Apt A-13, Chalfont, Pa, 18914
 Gardino Michael, 100 Design Lic, Wayne, Pa, 19087
 Glasberg Sally R, 932 E Roumfort Rd, Philadelphia, Pa, 19150-3216
 Glasberg William, 932 E Roumfort Rd, Philadelphia, Pa, 19150-3216
 Glasco, Horsham, Pa, 19044
 Glasco Anthony
 Glasco Keith D, 300 E Evans Street, West Chester, Pa, 19380-2739
 Glascow Marjorie, 8233 Rt 654 Hwy, Williamsport, Pa, 17702-0000
 Glaser Forville, 288A N Wycombe Ave, Lansdowne, Pa, 19050
 Glaser Phyllis, 9877 N Delaware Dr, Bangor, Pa, 18013
 Glaser Randal, 126 Zara St, Pittsburgh, Pa, 15210
 Glaser Simon, 314 Fitzwater St, Philadelphia, Pa, 19147
 Glaser Simon, T-A Simon Glaser Web Dgsn, Philadelphia, Pa, 19147
 Glasgow Alberto E Estate, 15321 Nw 32 Pl, Tobyhanna, Pa, 18466
 Glasgow Elsie, 349 Roumfort Rd, Philadelphia, Pa, 19119
 Glasgow Inc., Willow Grove Ave. & Limekiln P, Glenside, Pa, 19038-1089
 Glashofer Beatrice A, Rittenhouse Square, Philadelphia, Pa, 19103-5736
 Glasner Robert, 204 Shoemaker Rd, Pottstown, Pa, 19464
 Glasrock Home Health, Dept. L 522-09, Pittsburgh, Pa, 15264
 Glasrock Homecare, 2905 Banksville Rd, Pittsburgh, Pa, 15264
 Glass & Glazing, 3001 Walnut St Suite 500, Philadelphia, Pa, 19105
 Glass Arlene L, R D 1 Box 3141, Selinsgrove, Pa, 17870-9786
 Glass Beads Company, 580 Monastery Dr, Latrobe, Pa, 15650-0000
 Glass Beads Company, 580 Monastery Dr, Latrobe, Pa, 15650-2659
 Glass Charles, 3123 Westley Rd., Falls Church, Va, 22042
 Glass Daniel G, Pa, 19320
 Glass Demetrius, 4613 Chester Ave, Philadelphia, Pa, 19118
 Glass Demetrius, 5727 Drexel Rd, Philadelphia, Pa, 19131-1203
 Glass Dyanne, 5727 Drexel Rd, Philadelphia, Pa, 19131
 Glass Gary & Lida, 327 North Jefferson St., Connellsville, Pa, 15425
 Glass Geneva Y
 Glass J, 7602 Central Ave, Philadelphia, Pa, 19111-0000
 Glass James B, 29 E Philadelphia St, York, Pa, 17401-1115
 Glass Jon Md, Po Box 38049, Philadelphia, Pa, 19140-0000
 Glass Kimberly, 26469 Lincolnville, Union City, Pa, 16438
 Glass Laura
 Glass Leslie
 Glass Long Arlene L, Rd 1 Box 3141, Selinsgrove, Pa, 17870-9786
 Glass Mervin, Md, 0
 Glass Michael D, 504 S 2nd St, Steelton, Pa, 17113
 Glass Mountain Co, Po Box 1081, Oil City, Pa, 16301
 Glass Nathan, 1901 Kennedy Blvd Apt 2318, Philadelphia, Pa, 19103
 Glass Nathan, 1901 Kennedy Blvd Apt 2318, Philadelphia, Pa, 19103
 Glass Nathan, 1901 Kennedy Blvd Apt 2318, Philadelphia, Pa, 19103
 Glass Robert, C/O Barbara Glass Drescoll, Chester Spring, Pa, 19425-0000
 Glass Roosevelt Jr
 Glass Roosevelt Jr, 4613 Chester Ave, Philadelphia, Pa, 19118
 Glass Roosevelt Jr, 5727 Drexel Rd, Philadelphia, Pa, 19131
 Glass Tabitha A, 7073 Carlisle Pike, Carlisle, Pa, 17013
 Glass Yvette, 730 Merwin Rd, New Kensington, Pa, 15068
 Glassberg Pollak, Horsham, Pa, 19044
 Glasser Janet E, 737 Charles St, Carnegie, Pa, 15106
 Glasser Sharon L, 1636 Church St, Ambridge, Pa, 15003
 Glassford Hugh, C/O Phyllis Schirmer, Berwyn, Pa, 19312-2072
 Glassman Bernard, 7909 Ogontz Ave, Philadelphia, Pa, 19150-1409
 Glassmyer Sherri, N119 Camelot Arms Apt, York, Pa, 17402-0000
 Glasso Louis C Md, 142 S 20th St, Pittsburgh, Pa, 15203-0000
 Glasso Louis C Md, 142 S 20th Street, Pittsburgh, Pa, 15203
 Glassons Automotive, Pa, 00000-0000
 Glatfelter Agency, Po Box 2926, York, Pa, 17404
 Glatfelter Wendy
 Glatts Mary
 Glatts Matthew B, 7715 Doe Ln, Laverock, Pa, 19038
 Glausser Helen B, 300 Gearing Ave, Pittsburgh, Pa, 15210
 Glaxo Smith Kline, 600 Park Ave, King Of Prussia, Pa, 19406-1408
 Glaxo Smith Kline Inc, One Franklin Plaza Fp 1910, Philadelphia, Pa, 19101
 Glaxosmithkline, 1250 S Collegeville Rd, Collegeville, Pa, 19426-0989
 Glaxosmithkline Pharmaceuticals, Three Franklin Plaza, Philadelphia, Pa, 19101
 Glaze Grace W Davis A
 Glazer Elizabeth, 364 S 4th St, Philadelphia, Pa, 19106
 Glazer Herman, 1711 E Park Towne Pl, Philadelphia, Pa, 19130
 Glazer Herman, 1711 E Park Towne Place, Philadelphia, Pa, 19130
 Glazer Herman, 2 Franklin Town Blvd, Philadelphia, Pa, 19103
 Glazer Matthew A,
 Glazer Mollie
 Glazer Mollie, 1711 E Park Towne Pl, Philadelphia, Pa, 19130
 Glazewski Clara, 2229 Lucina Ave, Pittsburgh, Pa, 15210-4137
 Glazewski John, 2229 Lucina Ave, Pittsburgh, Pa, 15210-4137
 Glazier Helen, 1825 Center St Apt A107, Bethlehem, Pa, 18017
 Glazier Supermarkets Inc, Attn Joe Collasi, Phila, Pa, 19150
 Glazier Supermarkets Of, Cheltenham Square, Philadelphia, Pa, 19150-1506
 Gleason Cherry & Cherry P, Po Box 505, Dubois, Pa, 15801-0505
 Gleason Donald J, 117 Whitewood Dr, Aliquippa, Pa, 15001-9157
 Gleason Edward J, Box 362, White Mills, Pa, 18473-0362
 Gleason Finl Ltd Inc, Main St East Ste 215, Johnstown, Pa, 15907
 Gleason Francis, 9928 S Canterbury Road, Philadelphia, Pa, 19114
 Gleason Gregory, 1239 Brodhead Rd Apt 5, Monaca, Pa, 15061-3102
 Gleason Joseph M
 Gleason Kathryn L, Cornell University, Ithaca, Ny, 14853
 Gleason Michael E
 Gleason Misty D, P.O. Box 93, Lawrenceville, Pa, 16929
 Gleason Patricia, 1124 Virginia Ave, Bensalem, Pa, 19020
 Gleason Terry D, 278 Baldwin Ave, Sharon, Pa, 16146
 Gleason William Jr, Pa
 Gleason-Hink Kimberly K, 1 Lantern Cir, Lititz, Pa, 17543-7309
 Gledhill Florence B, 535 Birch St, Scranton, Pa, 18505-0000
 Gleeser Frieda, 3110 N Froat, Philadelphia, Pa, 19133-4210
 Gleeson John, 222 Beaver Rd, Harrisburg, Pa, 17112
 Gleichauf Edward, 129 Carriage Hill Rd, Glenshaw, Pa, 15116-1044
 Gleim Emma, Pa
 Glemser Jason J, 403 West Avenue Apt B, Jenkintown, Pa, 19046
 Glen Lincoln Inc, 1 Bacton Hill Rd, Frazer, Pa, 19355
 Glen Mills School, First Union National Bank, Philadelphia, Pa, 19109
 Glen Mills School, Glen Mills Rd, Concordville, Pa, 19331
 Glen Van G, Penn First Indemnity Co, Brodheadsville, Pa, 18322
 Glen Wheeler Md, 323 Cumberland St, Lebanon, Pa, 17042
 Glenberg Richard A, 929 Mellon St, Pittsburgh, Pa, 15206
 Glendale E Physicians, Horsham, Pa, 19044
 Glendale Federal Savings Bank, Po Box 1575, Coraopolis, Pa, 15108
 Glenn Lloyd, Rr 1, Williamsport, Pa, 17701
 Glenn Barnabas, C/O Benjamin L Winderman, Philadelphia, Pa, 19119
 Glenn Budd, 74ay Apple Dr, Downingtown, Pa, 19335
 Glenn David
 Glenn Dawn M, 1207 Hawthorne Circle, Oakdale, Pa, 15071
 Glenn Dorothy, 63 Sutphin Pines, Yardley, Pa, 19067
 Glenn Dorothy I, The Presbyterian Home, Philadelphia, Pa, 19131-1528
 Glenn E Harris
 Glenn Edith G, 552 Larchwood Ave, Philadelphia, Pa, 19143
 Glenn G Miller Family Medc Pc, Conshohocken, Pa, 19428
 Glenn Holly T, 3615 Conestoga Road, Glenmorrre, Pa, 19343-2604
 Glenn Jerry, Pa
 Glenn Latasha, 138 W Logan St, Philadelphia, Pa, 19144
 Glenn Laura B, 2518 N Dover St, Philadelphia, Pa, 19132
 Glenn Michelle, Po Box 221, Glenside, Pa, 19038-0221
 Glenn Ogden E, 63 Sutphin Pines, Yardley, Pa, 19067-3449

Glenn Patricia, 6515 Guyer Avenue, Philadelphia, Pa, 19142-2807
 Glenn Qureem, 5242 Irving Street, Philadelphia, Pa, 19139
 Glenney Donna M., 390 Mill St. Apt 1, Millifinburg, Pa, 17844
 Glenn Joseph G Jr, 845 W Chester Pike, West Chester, Pa, 19382-4878
 Glenn Margaret L, 360 Westminister Dr, Huntingdon, Pa, 16652-2737
 Glenoit Corporation, Horsham, Pa, 19044
 Glenside Family, P.O.Box 62, Camp Hill, Pa, 17011
 Glenside Weldon Elementary, 423 E On Rd, Glenside, Pa, 19038
 Glenstrup Eva M
 Glenstrup Jens C, 13 Pearson Cir, Springfield, Pa, 19064
 Glenwr Marguerite C, Rr 1, Blossburg, Pa, 16912
 Glerum Peter, 691 Sunset Dr, Bangor, Pa, 18013
 Glessner Charles W, 35 Farmington La, Jacobus, Pa, 17407
 Glessner Dale H
 Glessner Joy J
 Glestein Morris, 37 Bonnie Gellman Ct, Philadelphia, Pa, 19114-0000
 Glestine Edythe, 37 Bonnie Gellman Ct, Philadelphia, Pa, 19114-0000
 Gleve Clarissa, 2030 Mohawk Road, Pittsburgh, Pa, 15241
 Gleve Frank, 2030 Mohawk Road, Pittsburgh, Pa, 15241
 Glew Brian, 53 Rosewood Drive, Lancaster, Pa, 17603
 Glick Jeanne H, 401 Shady 205-D, Pittsburgh, Pa, 15206
 Glick Jeanne H, 401 Shady Ave, Pittsburgh, Pa, 15206
 Glick Jeanne H, 401 Shady Ave 205d, Pittsburgh, Pa, 15206
 Glick Jeanne H, 401 Shady Ave 205d, Pittsburgh, Pa, 15206-4807
 Glick John R
 Glick Kathy D., 285 Walnut St. Apt 6, Millifinburg, Pa, 17844
 Glick M, 6315 Forbes Ave Apt 205, Pittsburgh, Pa, 15217-0000
 Glick Peter M, 6315 Forbes Ave Apt 205, Pittsburgh, Pa, 15217-0000
 Glick Richard, Suite 201, Jenkintown, Pa, 19046
 Glick Rose, Philadelphia Sr Citizens Cente, Philadelphia, Pa, 19147-0000
 Glickenstein Bruce, 3310 Herculock Farms, Hawley, Pa, 18428
 Clickman Avi L, 217 S. Walnut Street, West Chester, Pa, 19382
 Clickman Jane, Bldg 8 Apt 203, Philadelphia, Pa, 19116
 Clickman Murray M, Po Box 1368, Bethlehem, Pa, 18016
 Glidden Co Ici Paints, 300 Sprowl Road, Pittsburgh, Pa, 15264
 Glidden Co The
 Glidden Hazel G, 909 Turner Aly, Allegheny, Pa, 15212
 Glidewell Susan M, 660 Old Berwick Rd, Bloomsburg, Pa, 17815
 Glightly Fred, 2827 Bedford Ave Apt 501, Pittsburgh, Pa, 15219-4066
 Glijansky Alex, Suite B5, Elkins Park, Pa, 19027
 Glimcher Centers Ltg, C/O Accounts Payab, Philadelphia, Pa, 19120
 Glimcher Grptrycty Bv, 212 Iris Rd, Sewickley, Pa
 Glimcher Paul, Dept Of Psy Univ Of Pa, Philadelphia, Pa, 19104
 Glinka Joseph M, 939 Perry Hwy Apt 4, Pittsburgh, Pa, 15229-0000
 Glinsky Helen, Rd 3 Box 374, Lake Ariel, Pa, 18436-9803
 Glinsky Karen, Rd 3 Box 374, Lake Ariel, Pa, 18436-9803
 Glinsky Kimberlee, Rd 3 Box 374, Lake Ariel, Pa, 18436-9803
 Glinsky Kristine, Rd 3 Box 374, Lake Ariel, Pa, 18436-9803
 Global Associates In, 4099 Wm Penn Hwy Ste 906, Monroeville, Pa, 15146
 Global Auto Inc, 11899 Route 30 Rd, North Huntingdon, Pa
 Global Beverage Systems, Po Box 391, Latrobe, Pa
 Global Communications Solutions, C/O Accounts Payab, Philadelphia, Pa, 19120
 Global Compliance, Group Inc, Aston, Pa, 19014
 Global Conference Institute, 4415 Fifth Avenue Suite 102, Pittsburgh, Pa, 15213
 Global Derivatives Llc
 Global Environmental Corp, Drawer C, Plumsteadville, Pa, 18949
 Global Equipment Company, 11 Harbor Park Drive, Fort Washington, Ny, 11050
 Global Financial Services, 1000 Commerce Dr Ste 200, Pittsburgh, Pa, 15275-1011
 Global Heart Network
 Global Industrial Technologies Inc, 600 Grant Street, Pittsburgh, Pa, 15219
 Global Industrial Technologies Inc, 600 Grant Street, Pittsburgh, Pa, 15219
 Global Interactive Direct Inc, 720 Brooke Road, Exton, Pa, 19341
 Global Link Beijing Womens Conf Phila, 1520 Locust Street, Philadelphia, Pa, 19102
 Global Performance Corp, 245 Warrior Road, Drexel Hill, Pa, 19026
 Global Reach Ltd, Pa, 00000-0000
 Global Security, 780 Eden Rd, Lancaster, Pa, 15950
 Global Sports Inc, 555 South Henderson Rd, King Of Prussia, Pa, 19408
 Globalware, 200 Ward Hill, Haverhill, Ma, 01835
 Globlink Comm Serv Inc, 1416 Chestnut St, Philadelphia, Pa, 19102
 Glock Helen M, 1261 Juniata St, Pittsburgh, Pa, 15233
 Glock Robert J, 614 Luzerne St, Johnstown, Pa, 11918
 Glock Walter, Rr 1, Butler, Pa, 16001
 Glogowski Lila A, 3200 Carroll Court North, Bensalem, Pa, 19020
 Glogowski Richard, 3200 Carroll Court North, Bensalem, Pa, 19020
 Gloninger Margaret B, 334 Darby Road, Havertown, Pa, 19083
 Gloria Herber Ta, Sir Speedy, Lansdale, Pa, 19446
 Glorimar Rive Davila, 45 North Pine Street, Hazleton, Pa, 18201
 Gloss David S, Old Mill Road, Pittsburgh, Pa, 15238
 Gloss Emma, 507 N Robb Ave, Pen Argy, Pa, 18072
 Glosser Daniel S, 72 Messenger Street, Johnstown, Pa, 15902
 Glosser Jud, 3010 Runnymede Dr, Plymouth Meeting, Pa, 19462
 Glosser Roy J, 419 Lytle School Rd, Sandy Lake, Pa, 16145
 Glouner Lee V, 43949 Halcom Ave, Lancaster, Pa, 93536
 Glova Kath, Mellon Bank Na, Erie, Pa, 16522-0001
 Glova Paul, 13650 Route 86, Edinboro, Pa, 16412
 Glova Paul M, Mellon Bank Na, Erie, Pa, 16522-0001
 Glover & Macgregor Inc, 519 Frick Bldg, Pittsburgh, Pa, 15219-0000
 Glover Carolynne L, 306 South Avenue, Media, Pa, 19063
 Glover Cobin
 Glover D L, Pa
 Glover Darnell L, 29c Crawford Village, Mckeesport, Pa, 15137
 Glover Debora A, 3901 Market Street, Philadelphia, Pa, 19104
 Glover Donna, 5039 Haverford Ave, Philadelphia, Pa, 19139
 Glover Jane E, 106 E Main St, Knoxville, Pa, 16928
 Glover Joseph, 1942 W Carey Street, Philadelphia, Pa, 19140
 Glover Lamar, 605 Winton Street, Philadelphia, Pa, 19148
 Glover Leslie
 Glover Marla Tee, 6708 Mcpherson Blvd Apt 2, Pittsburgh, Pa, 15208-2319
 Glover Mary L, Route 1 Box 250, Markleysburg, Pa, 15459
 Glover Nicholas00000-0000
 Glover Thomas W, 30 Paddock Ln, Camp Hill, Pa, 17011
 Glover William L, Route 1 Box 250, Markleysburg, Pa, 15459
 Glovier James, 2302 Delaware Ave, New Castle, Pa, 16105
 Glowaski D Dee
 Glowienka John
 Gluck Andrew, 411 S Highland Ave, Pittsburgh, Pa, 15206-0000
 Gluck Matthew T, 409 N Williams Street, York, Pa, 17404-5026
 Gluckman Wendy, 1330 Fairstead Ln, Pittsburgh, Pa, 15217
 Glucksnis Paul, Rd 4 Box 119, Lake Ariel, Pa, 18436
 Glukowsky Eric L
 Glus Ronald P, 12405 Rt 8, Edinboro, Pa, 16412
 Glusw Thomas, Po Box 4151, Lancaster, Pa, 17604
 Glycroft Corp, 3503 6th Ave, Altoona, Pa, 16602
 Glymour Clark, 221 St Charles, Pittsburgh, Pa, 15215
 Gm Graphics, Horsham, Pa, 19044
 Gmac, 1145 Pond Rd, Harrisburg, Pa, 17111
 Gmac, 2nd Floor, Dickson City, Pa, 18519
 Gmac, 3104 Unionville Road, Cranberry Township, Pa, 16066
 Gmac, 555 Business Center Dr, Horsham, Pa, 19044
 Gmac, Compass Road, Parkesburg, Pa, 19365-0560
 Gmac, Po Box 809, Horsham, Pa, 19044-0809
 Gmac, Rd 1, Jonestown, Pa, 17038
 Gmac Branch, 020, E Greenville, Pa, 18041-1627
 Gmac Cm, Po Box 1687, Horsham, Pa, 19044
 Gmac Commerce Mortgage Co, Re Parkdale Water & Sewer Syst, Horsham, Pa, 19044-6657
 Gmac Commercial, 118 Welsh Road, Horsham, Pa, 19044
 Gmac Commercial Mortgage, 650 Dresher Road, Horsham, Pa, 19044
 Gmac Commercial Mortgage, 8360 Old York Rd, Philadelphia, Pa, 19118
 Gmac Home Services Inc, Po Box 963, Horsham, Pa, 19044-0963
 Gmac Insurance Service Center, 575 Zediker Station Rd, Washington, Pa, 15301
 Gmac Mortgage, 4 Walnut Grove Dr, Horsham, Pa, 19044
 Gmac Mortgage Corp, Horsham, Pa, 19044
 Gmac Mortgage Corporation, Po Box 969, Horsham, Pa, 19044
 Gmac Mtg Corp, 100 Wetmer Road Box 963, Horsham, Pa, 19044
 Gmac Mtg Corp, 100 Witman Road, Horsham, Pa, 19044
 Gmac Mtg Corp, 100 Witmer Rd, Horsham, Pa, 19044-0963
 Gmac Mtg Corp Of, 4 Walnut Drive, Horsham, Pa, 19044
 Gmac Mtge Corp, Isaoa Atima, Horsham, Pa, 19044
 Gmac Of Pdp, Rd 1 Box 879, New Columbia, Pa, 17856
 Gmac Residential Mortgage, 4 Walnut Grove Dr, Horsham, Pa, 19044
 Gmb Advertising, Horsham, Pa, 19044
 Gmc Jones P, Po Box 4426, Lancaster, Pa, 17604
 Gmc Truck Nepaa Inc, 150 Motorworld Dr, Wilkes-Barre, Pa, 18702
 Gmg Div Renovo T5 1 00 Fa, Po Box 828729, Philadelphia, Pa, 19182
 Gmg International Inc, 465 Pheasant Ln, Fairless Hills, Pa, 19030-3709
 Gmg Ssmh Emergency M, 32-36 Central Ave, Wellsboro, Pa, 16901
 Gmh Associates Inc, 353 West Lancaster Avenue, Wayne, Pa, 19008-7
 Gmi New York Inc A R 1 A, Po Box 701, Valley Forge, Pa, 19482
 Gmi Ny, 30 Mill Road, Phoenixville, Pa, 19460
 Gmis Inc, Suites 110 And 300, Shoemakersville, Pa, 19555
 Gms Crossroads Medic, Gms Corporation, Kingston, Pa, 18704
 Gms Dallas Family Pr, Gms Corporation, Kingston, Pa, 18704
 Gms Dallas Family Pract, P O Box 1391, Kingston, Pa, 18704
 Gms Hottenstein, Gms Corporation, Kingston, Pa, 18704
 Gms Lentini, Gms Corporation, Kingston, Pa, 18704
 Gms Mountaintop Inte, Gms Corp, Kingston, Pa, 18704
 Gms Nanticoke Peds S, Gms Corp, Kingston, Pa, 18704
 Gms Olshemski, Gms Corporation, Kingston, Pa, 18704
 Gms Owens, Gms Corporation, Kingston, Pa, 18704
 Gms Panzer Family Pr, Gms Corporation, Kingston, Pa, 18704
 Gms Pediatrics, Po Box 1232a, Kingston, Pa, 18704
 Gms Plymouth Family, Gms Corporation, Kingston, Pa, 18704
 Gmt Ind Inc, 3 Glass Street Suite B, Carnegie, Pa, 15106
 Gmt Microelectronics Corporation, 950 Rittenhouse Road, Norristown, Pa, 19403
 Gmt Microelectronics, P O Box 200, Eagleville, Pa, 19408
 Gna & Laa Inc, 201 Enola Rd, Enola, Pa, 17025
 Gnacinski Lisa, 3412 Raspberry St, Erie, Pa, 16508
 Gnacinski Lisa Marie
 Gnacinski Marki, 1254 West 9th Street, Erie, Pa, 16502
 Gnacinski Markie, 1711 Myrtle St, Erie, Pa, 16502
 Gnacinski Markie N, 1254 West 9th St, Erie, Pa, 16502
 Gnacinski Markie N, 3412 Raspberry St, Erie, Pa, 16508
 Gnacinski Markie Nicole, 1129 West 30th Street, Erie, Pa, 16508
 Gnacinski Markie Nicole, 1254 W 9th St, Erie, Pa, 16502
 Gnacinski Markie Nicole, 3412 Raspberry, Erie, Pa, 16508
 Gnaden Huetten Memorial Hosp, 211 N 12th St, Lehighon, Pa, 18235
 Gnaden Huetten Health Center, 4 E Locust St, Nesquehoning, Pa, 18240
 Gnagnarelli Deborahlee, 3227 Unruh Street, Philadelphia, Pa, 19149
 Gnan Steven, 116 Carbon Rd, Saint Marys, Pa, 15857
 Gnarra Frank Jr, 414 Hookstown Grade Rd, Coraopolis, Pa, 15108
 Gnat Aldonna, 201 Laselle Ave, Shavertown, Pa, 18708-9761
 Gnat Robert, 201 Laselle Ave, Shavertown, Pa, 18708-9761
 Gnb Dunlop Tire, 5000 Montrose Ave, Reading, Pa, 19605
 Gnb Stage
 Gnc Franchising Inc, 300 6th Ave, Pittsburgh, Pa, 15222
 Gnc Store 5919, 921 Penn, Pittsburgh, Pa, 15222-0000
 Gnora Michele, 925 St James Street, Pittsburgh, Pa, 15232
 Go Technologies Inc., 1800 G G Mearns Rd, Ivyland, Pa, 18974
 Go Yukinori, 8-12 Nyoisaru-Cho, Aichi, Ja, 4860918
 Goad Thomas A, 166 Bentwood Cir, Bath, Pa, 18014
 Goatley Clair W, Po Box 121, Ellwood City, Pa, 16117
 Goatley Wnifred Y, Rr 1 Henry St, Wampum, Pa, 16157
 Gobble John T, 1822 Atkinson Pl, Pittsburgh, Pa, 15235
 Gobeler William Estate Of, C/O Joan E Gobeler Executrix, Philadelphia, Pa, 19154
 Gober Ronald L, 1639 Westmoreland Av, Pittsburgh, Pa, 15206-1926
 Gober Stephen A, 455 Volae Rd, Plymouth Meeting, Pa, 19462-0000
 Goble Terry A, Rr 2 Box 363, Harveys Lake, Pa, 18618
 Gobleski Arlene, 616 New Market Street, Souderton, Pa, 18964
 Gobrecht Alice R, 1004 Madison St, Chester, Pa, 19013
 Gobrecht Ethel M, 14 Linden Drive, Broomall, Pa, 19008-0000
 Gobrecht Stella, Rr 2 Box 1227, Ellwood City, Pa, 16117
 Gochenaur Melvin R, Rd #1, Lineles Town, Pa, 16117
 Gochnauer Aimee L Cust, 125 Scarboro Dr, York, Pa, 17403-0000

Gochnauer Morgan L, 125 Scarboro Dr, York, Pa, 17403-0000
 Gockley Ann E, 406 Pierson Rd, Lititz, Pa, 17543-0000
 Goda Anne, 93 S 2nd St, Greenville, Pa, 16125-2379
 Goda Linnae G, 65 Breezy Park Dr, Hamburg, Pa, 19526
 Godbout Brett P, 288 E Macada Road, Bethlehem, Pa, 18017
 Godbout Lucien A, C/O Keane, West Conshohocken, Pa, 19428-2877
 Godby Louise N, 432 N Mulberry St 1fl, Lancaster, Pa, 17603
 Goddard Albert, 102 E Wingohocking St, Philadelphia, Pa, 19120-4428
 Goddard Auto Bdy Collision Ctr, 7221 Woodland Ave, Philadelphia, Pa, 19142
 Goddard James J, Dba S And J Construction, Hatboro, Pa, 19040
 Goddard John, 8 N Market St Apt 2, Duncannon, Pa, 17020-1207
 Godfrey Audia, 67 Royal Drive Apt 225, Pocatoway
 Godfrey Eric, 522 Catharine St, Philadelphia, Pa, 19147
 Godfrey Jay A, Felton, Pa, 17322
 Godin Normand C, Rr 1 Box 140v, Avonmore, Pa, 15618
 Godin Susan, 903 Lincoln Woods, Lafayette Hill, Pa, 19444
 Godin Wendy J
 Godinho Diana, 10046 Ferndale St, Philadelphia, Pa, 19116
 Godio Jack, 755 E Garland St, Philadelphia, Pa, 19124
 Godish Diane
 Godish Thomas P, 51 Vicar Ln, Levittown, Pa, 19054
 Godiva Chocolatier, Green Hills Corporate Center, Reading, Pa, 19607-0000
 Godleski Josephine, 99 Dayobart St Apt 1, Wilkes Barre, Pa, 18702-1520
 Godleski Ralph, 99 Dayobart St Apt 1, Wilkes Barre, Pa, 18702-1520
 Godlewski Albert J, 444 W Roosevelt Blvd 2nd Fl, Phila, Pa, 19120-0000
 Godlewski Bogdan, 134 Marshall St, Phoenixville, Pa, 19460
 Godlewski Carolyn, 3671 Stanton Street, Philadelphia, Pa, 19129
 Godlewski Pauline M, 1350 Main St, Pittston, Pa, 18640-0000
 Godmere Richard O Jr, 3806 Bensalem Blvd #35, Bensalem, Pa, 19020
 Godon Inc, 618 Shoemaker, King Of Prussia, Pa, 19406
 Godoy Ruth, 500 Maplewood Drive, Douglassville, Pa, 19518
 Godshall Bertha, Heritage Towers, Doylestown, Pa, 18901
 Godshall Bertha P, Apt 222, Doylestown, Pa, 18901-0000
 Godshall Frank H, 5025 S Convent Ln Apt F, Philadelphia, Pa, 19114
 Godshall Jeanne, 5025 S Convent Ln Apt F, Philadelphia, Pa, 19114
 Godshall Laverne, 223 Washington Ave, Souderton, Pa, 18964
 Godshall Marian
 Godwin Frances A
 Godwin James D, 763 Pinetree Rd, Pittsburgh, Pa, 15243
 Godwin James D, 763 Pinetree Rd, Pittsburgh, Pa, 15243
 Godwin James D, One M And T Plaza Room 1300, Buffalo, Ny, 14203
 Godwin Pumps
 Goeb Ryan
 Goebel Elizabeth D, 521 Rose St, Yeadon, Pa, 19050-3227
 Goebner Mary L, Mcphersons Owls Landing, Fenelon, Pa, 16034
 Goedicke Jason, 627 Pine Tract Road, West Sunbury, Pa, 16061-2011
 Goehring Helen F, 3 Johnson Dr Apt 2, Gettysburg, Pa, 17325-3118
 Goehring John R, 133 Wells Rd R D 3, Doylestown, Pa
 Goehring Michelle A, 6195 Potters Ln, Pipersville, Pa, 18947-0000
 Goehring Michelle A, 6195 Potters Ln, Pipersville, Pa, 18947-1009
 Goehring R R, 6195 Potters Ln, Pipersville, Pa, 18947-0000
 Goehring R Richard, 6195 Potters Ln, Pipersville, Pa, 18947-1009
 Goel Amit, 6224 Fifth Ave., Pittsburgh, Pa, 15232
 Goel Prateek V
 Goel Vinay R, 114 Lincoln Woods, Lafayette Hill
 Goeller Russell A, 1570 Powers Run Rd, Pittsburgh, Pa
 Goelz Richard, 300 W Washington Ave, Norristown, Pa, 19401-0000
 Goemans Robert, 2202 Winterbridge Ln, West Chester, Pa, 19382
 Goemans Robert C, Pa
 Goepfert Lori K
 Goepfert Ricky D, Rr 5 Box 190, Kittanning, Pa, 16201
 Goeth Jean N, 414 W 10th Ave, Conshohocken, Pa, 19428
 Goettler Paul L, Po Box 381, Cabot, Pa, 16023-0000
 Goetz Harry, 3325 N 2nd Street, Harrisburg, Pa, 17110
 Goetz Keith A, 202 Riegel Dr, Pittsburgh, Pa, 15209
 Goetz Richard D, 119 Duff Dr, Altoona, Pa, 16602
 Goetz Suzanne
 Gofe Julius, 320 E 14th St, Erie, Pa, 16503
 Goff Adam, Box 180, New Milford, Pa, 18834-0180
 Goff Ernest C Estate, Ellen Haferadministratrix Cta, Blairsville, Pa, 15717
 Goff Harry L, 3816 Carriage House Dr, Camp Hill, Pa, 17011-1456
 Goff Marijo H
 Goff Randi, 4985 Pennway St, Philadelphia, Pa, 19124-3505
 Goff Teresa E, 3816 Carriage House Dr, Camp Hill, Pa, 17011-1456
 Goff William L, 111 Hodil Road, Glenshaw, Pa, 15116
 Goffe Ann, Po Box 341, Bala Cynwyd, Pa, 19004-0341
 Gogal Matthew A, 2901 East Lake Road, Erie
 Gogel Lawrence, 234 South 3rd St, Gloucester City, Nj, 08030
 Gogel Lois, 2070 E Orleans St, Phila, Pa, 19134
 Goggin Kathryn D, Po Box 168, Homestead, Pa, 15120-0168
 Goggin Robert St L Attorney, Ste 535, Philadelphia, Pa, 19103
 Goggin Robert St L Attorney, Suite 355, Philadelphia, Pa, 19103
 Goggin W Benson
 Gogichayev Georgiy, 572 Brittany Dr, State College, Pa, 16803
 Goglia Michelle, 517 Pickering Station Dr, Chester Springs, Pa, 19425-2343
 Goglia Rose, 1725 S 17th St, Philadelphia, Pa, 19145
 Gogol Arnold, 16 Grape St, Pittsburgh, Pa, 15210-0000
 Gogol Helen Custodian, 16 Grape St, Pittsburgh, Pa, 15210-0000
 Gogola Christopher, 75 Pearl Ave 75, Pittsburgh, Pa, 15229
 Gogulski Paul, 271 Holly Hill Rd, Richboro, Pa, 18954-1948
 Goh Kahho, 844 29th St N Apt A, Philadelphia, Pa, 19130
 Goida Helenestat, Rd 1 Box A3, Andreas, Pa, 18211
 Goides Angela A, Box 414 Rt 4, Tamaqua, Pa, 18252
 Going Caroline A, 104 W Springfield Ave, Philadelphia, Pa, 19118
 Going Hilary E, 104 W Springfield Ave, Philadelphia, Pa, 19118
 Going Joanna E, 104 W Springfield Ave, Philadelphia, Pa, 19118-4021
 Going Patricia Cust, 104 W Springfield Ave, Philadelphia, Pa, 19118
 Going Patricia M Cust, 104 W Springfield Ave, Philadelphia, Pa, 19118
 Goings Herbert Jr, 929 Keystone Rd, Chester, Pa, 19013
 Goins Anwar J, 6762 Germantown Avenue, Philadelphia, Pa, 19104
 Goins Eliza M, 1013 Hill Ave, Wilkensburg, Pa, 15221
 Goitia Elias, Elias A Garcia Goitia, Lancaster, Pa, 17602
 Goitia Fernando, C/O Crown Cork & Seal, Lima, Fo, 00000-0000
 Gokool Raymond D, 5543 Harbison Ave, Philadelphia, Pa, 19124
 Gola Lydia M, One Radnor Drive, Newtown Square, Pa, 19073-0000
 Golanty Shirley S, 1311 Foxboro Dr, Monroeville, Pa, 15146-4439
 Golas Christian E, 2317 E Gordon St, Philadelphia, Pa, 00000-0000
 Golashovsky Robert J, 4140 Whiting Place, Philadelphia, Pa, 19154
 Golashovsky Robert J, 4143 Whiting Place, Philadelphia, Pa, 19154
 Golaszewski Ame L
 Golaszewski Amy
 Golaszewski Gary
 Golaszewski Gary J, 1422 St John Rd, Roslyn, Pa, 19001
 Golaszewski Stephen M, 264 Lake Warren Rd, Upper Black Eddy, Pa, 18972-9621
 Gold Anthony P, 36 Flintlock Lane, Wayne, Pa, 19087
 Gold Dac J., 403 Phil-Ellena St, Philadelphia, Pa, 19119
 Gold David
 Gold Edward B, Po Box 223, Hummelstown, Pa, 17036-0223
 Gold Geoffrey, C/O Monell Center, Philadelphia, Pa, 19104-3308
 Gold Irene
 Gold Janet
 Gold Joanne, 6956 Weatham, Philadelphia, Pa, 19119
 Gold Joanne, 6956 Weatham, Philadelphia, Pa, 19119-2519
 Gold Kelly, Smc 987, Pittsburgh, Pa, 15230
 Gold Key Lease Inc
 Gold Key Lease Inc, Attn Nancy Lightcap, Horsham, Pa, 19044
 Gold Larry S, 121 Cuthbert St, Philadelphia, Pa, 19106
 Gold Management Group Inc, 412 Merwin, Merion Station, Pa, 19066
 Gold R M, 18 Woodview Ln, North Wales, Pa, 19454
 Gold Ronit, 7344 Gilham St, Philadelphia, Pa, 19111
 Gold Sharon, Shendango Valley Mall, Hermitage, Pa, 16148
 Gold Steven
 Gold Steven J, 1000 W Valley Forge Ci, King Of Prussia, Pa, 19406-0000
 Gold Sy, 2525 J-2 Welsh Road, Philadelphia, Pa, 19114
 Gold Valerie, 212 Stanford Dr, Wallingford, Pa, 19086-0000
 Goldbeck Mccafferty And Mckeever, 111 S Independence Mall East, Philadelphia, Pa, 19106
 Goldberg Abigail Shira, 325 North Bowmaw Ave, Merios, Pa, 19066-0000
 Goldberg Andrew N
 Goldberg Barry, 7426 Ruskin Rd, Phila, Pa, 19151
 Goldberg Constance S
 Goldberg Cy, 121 South Broad St. Ste. 1500, Philadelphia, Pa, 19107-4534
 Goldberg David H, 7315 Brentwood Rd, Philadelphia, Pa, 19151-2216
 Goldberg Irving, 510 Willow Street, Philadelphia, Pa, 19123
 Goldberg Jack, 19 Chapel Hill Rd, Huntingdon Valley, Pa, 19006
 Goldberg Jacob, 19 Chapel Hill Rd, Huntingdon Vy, Pa, 19006
 Goldberg Jacob Alexander, 325 North Bowman Ave, Merios, Pa, 19066-0000
 Goldberg Jamie, 5450 Wissahickon Ave, Philadelphia, Pa, 19144
 Goldberg Jason, 400 Franklin St, W Reading, Pa, 19611-1206
 Goldberg Jean, 2nd Fl, Phila, Pa, 19152
 Goldberg Jeannette C, One Trimont Lane-1900a, Pittsburgh, Pa, 15211-2223
 Goldberg Judd J, 3940 Locust Walk Box 96, Philadelphia, Pa, 19105-0096
 Goldberg Larry A, 361 N Highland Ave, Merion Sta, Pa, 19066
 Goldberg Larry L Cust, 400 Franklin St, W Reading, Pa, 19611-1206
 Goldberg Mark Eldar, 136 Brookside Dr, Holland, Pa, 18966
 Goldberg Martin, 111 N 49th Street, Phila, Pa, 19139
 Goldberg Melissa S, 3768 W Congress Street, Allentown, Pa, 18104
 Goldberg Merlin, 6109 Glenmore St, Philadelphia, Pa, 19104
 Goldberg Nathan E, Valley Forge Towers South, King Of Prussia, Pa, 19406-1126
 Goldberg Norman A, 430 Sulgrave Rd, Pittsburgh, Pa, 15211
 Goldberg Persky J, Attn Accounts Payable, Pittsburgh, Pa, 15219
 Goldberg Persky Jennings, P.O. Box 642816, Pittsburgh, Pa, 15264
 Goldberg Persky Jennings White, Baginski Bashline, Pittsburgh, Pa, 15222
 Goldberg Ray, 11 Martians Run, Media, Pa, 19063
 Goldberg Robert, 11 Martians Run, Media, Pa, 19063
 Goldberg Ronald H, Horsham, Pa, 19044
 Goldberg Stanley Z, One Trimont Lane-1900a, Pittsburgh, Pa, 15211-2223
 Goldberg Stephen H, 145 Meadowfield Dr, Southampton, Pa, 18966
 Goldberg Thelma, 7315 Brentwood Rd, Philadelphia, Pa, 19151-2216
 Goldberg Virginia, 309 31st St, Altoona, Pa, 16602-0000
 Goldberger Daniel Md, 104 East Adams Street, Cochranon, Pa, 16314
 Goldberglaren R, 50 Brompton Rd Apt 2w, Philadelphia, Pa, 19103
 Goldblum Abraham D, 540 N Neville St Apt 706, Pittsburgh, Pa, 15213-2815
 Golddiggers Investment Club, 40 Woodbridge Ct North, Feasterville Trevose, Pa, 19053
 Golden A W, 801 Lancaster Ave, Reading, Pa, 19607-1690
 Golden Alvia G, 1916 Delancy Pl, Philadelphia, Pa, 19103
 Golden Andrew, 147 Orchard Ct, Blue Bell, Pa, 19422-2814
 Golden Auto Repair Inc, C/O Manny Hoba, Phila, Pa, 19106
 Golden Bridget, 743 Main St, Avoca, Pa, 18641
 Golden Caryl, Hc R 1 Box 194, Paupack, Pa, 18451-9705
 Golden Daniel N, 539 Gilham St, Philadelphia, Pa, 19111
 Golden Gil, 3664 Haywood, East Falls, Pa, 19129
 Golden Gil, 3664 Haywood, East Falls, Pa, 19129-1531
 Golden Harrys Inc, C/O Helen Lerner, Philadelphia, Pa, 19102
 Golden Harrys Inc, The Philadelphian Apt 11b34, Philadelphia, Pa, 19130-3010
 Golden Ida, Po Box 188, West Alexander, Pa, 15376
 Golden Jaquiel
 Golden James, 239 Gedding St, Avoca, Pa, 18641
 Golden Jason, Pa
 Golden Kenneth
 Golden Krista, 1004 Walnut St, Norristown, Pa, 19401
 Golden Mark D, 122 Winston Way, Greensburgh, Pa, 15601
 Golden Mary, 879 Queen St, Pottstown, Pa, 19464-6024
 Golden Michael, 700 Washington Lane, Rydal, Pa, 19046
 Golden Michelle
 Golden Mile Auto Painting, Re Susan K Bartek, Monroeville, Pa, 15146
 Golden Mortgage, Pa
 Golden Nancy S, 122 Winston Way, Greensburgh, Pa, 15601
 Golden Nuts Llc, Pnc Bank Nanuts Llfbo Golden N, Philadelphia, Pa, 131018
 Golden Nuts Llc, Pnc Bank Nanuts Llfbo Golden N, Philadelphia, Pa, 191018
 Golden Oak Contracting In, Pa
 Golden Paul J, 1625 Britany Dr, Bensalem, Pa, 19020
 Golden R Sr, 670 Chester Ave, Pittsburgh, Pa, 15214
 Golden Rose Jewelry, 3641 Germantown Ave, Philadelphia, Pa, 19140-4255

Golden Sally L, 1020 Willow Drive, Orwigsburg, Pa, 17961
Golden State Trading Co, Horsham, Pa, 19044
Golden Sun Potato Chip Co, 18 Seventh Street, Slatington, Pa, 18080
Golden Suzanne, 700 Washington Lane, Rydal, Pa, 19046
Golden Touch Enterprises Inc, Po Box 1038, Polk, Pa, 16342
Golden Triangle Const, 40 Patridge Lane, Imperial, Pa
Goldener Ilon, 132 S 34th Street, Philadelphia, Pa
Goldenberg Marc R Jr, C/O Graduate Cardiothoracic, Philadelphia, Pa, 19146-0000
Goldenberg Rosenthal, 400 Greenwood Avenue
Goldenrod Floral Designs, Horsham, Pa, 19044
Golder Inc, 21 W Third St, Williamsport, Pa, 17701
Goldfarb Ann, 410 Pastell Ln, Conshohocken, Pa, 19428
Goldfarb Jennifer B, 333 Lancastere Ave Apt 711, Malvern, Pa, 19355
Goldfarb Lori Debbs, 7422 Elizabeth Rd, Melrose Park, Pa, 19027-0000
Goldfarb Paul, 410 Pastell Ln, Conshohocken, Pa, 19428
Goldfarb Saul R, 7422 Elizabeth Rd, Melrose Park, Pa, 19027-0000
Goldfield David S, 831 Chestnut St, Latrobe, Pa, 15650
Goldfuss Barbie
Goldhaber Martin E
Goldhorn Cath G
Goldhorn Chas G, 221 Sansom St, Upper Darby, Pa, 19082
Goldin Andrew M, 3700 Spruce Street, Philadelphia, Pa, 19104
Goldin Ely, 7 Viburnum Ct, Layfayette Hill, Pa, 19444
Golding Daphne
Golding Ruth A, 10 Geary's Lane, Wallingford, Pa, 19086-0000
Goldinger Raymond R, 5 Greeley St, Pittsburgh, Pa, 15203-2452
Goldman Daniel, 1400 Welsh Rd, North Wales, Pa, 19454-1906
Goldman Daniel, 17 Woodbrook Dr, Pittsburgh, Pa, 15215
Goldman Daphne Esq
Goldman Deborah, Attn Deborah Goldman Weis, Gibsonia, Pa, 15044-0000
Goldman Debra L, 5451 Geddes Way, Pipersville, Pa, 18947-1164
Goldman James, 818 Pennstone Rd, Bryn Mawr, Pa, 19010
Goldman Jenna M, 717 St Andrews Rd, Philadelphia, Pa, 19118
Goldman Lillian, 785 5th Ave 2c, New York, Ny, 10022
Goldman Murray, 4 Williams Ln, Berwyn, Pa, 19312-1022
Goldman Ruby, 647 Meadowbrook Dr, Huntingdon Valley, Pa, 19006
Goldman Sachs
Goldman Sachs And Coompan, One New York Plaza, New York, Ny, 10004
Goldman Sachs Co, Attn - Michael Braun, Phila, Pa, 19103
Goldman Sharon, C/O Gruntal & Co Inc, Newtown, Pa, 18940
Goldman Sherwood, C/O Gruntal & Co Inc, Newtown, Pa, 18940
Goldman Steven, 5451 Geddes Way, Pipersville, Pa, 18947-1164
Goldman Susan Sargent, 717 St Andrews Rd, Philadelphia, Pa, 19118
Goldmas Lorenzo C, 2437 N Clarion St, Philadelphia, Pa, 19132-4004
Goldmas Vanessa G, 2437 N Clarion St, Philadelphia, Pa, 19132-4004
Goldner Catherine M, 505 Center Brg, Lansdale, Pa, 19446
Goldner Cynthia
Goldner Dean B, 125 Pine Glen Rd, Langhorne, Pa, 19047
Goldner Roy H, 7821 Dungan St B, Philadelphia, Pa, 19111
Goldrich Craig, 203 Penn Estates, East Stroudsburg, Pa, 18301-9031
Goldsberry Kirk P, 915 Walnut Ave, Du Bois, Pa, 15801
Goldsborou Phyllis, Apt 1009, Philadelphia, Pa, 19106
Goldschmidt Harriet, 7246 Saul St, Phila, Pa, 19149
Goldschmidt Jeanette, C/O Miriam Goldfarb, Bensalem, Pa, 19020
Goldshteyn Irina, 11999 Dumont Road, Philadelphia, Pa, 19116-2322
Goldshteyn Yefim, 11999 Dumont Road, Philadelphia, Pa, 19116-2322
Goldsmith Anna J, Po Box 416, Lock Haven, Pa, 17745-0416
Goldsmith Dan, 118 Elizabeth Ct, Malvern, Pa, 19355
Goldsmith Edwin M Jr, 104 Waverly Rd, Wyncote, Pa, 19095
Goldsmith Gary W, Po Box 416, Lock Haven, Pa, 17745-0416
Goldsmith Helen J, 104 Waverly Rd, Wyncote, Pa, 19095
Goldsmith Jeffrey F, Apt 3 A, Philadelphia, Pa, 19129
Goldsmith Jeffrey N, 1708 Fort Patton Drive, Harrisburg, Pa, 17112
Goldsmith Jennie, 1320 W Xomerville Rd, Philadelphia, Pa, 19141-2913
Goldsmith Kim, 1708 Fort Patton Road, Harrisburg, Pa, 17112
Goldsmith Leroy D, 208 Green Valley Road, Exton, Pa, 19341
Goldson Sylvia A, Spanishtown P O 2, Jamaica West Indies
Goldson Terence O, Spanishtown P O 2, Jamaica West Indies
Goldstar Financial Inc
Goldstein & Kessler
Goldstein Andrew M, 1062 Broadmoor Rd, Bryn Mawr, Pa, 19010
Goldstein Arnold, 15 Alberts Court, Richboro, Pa, 18954-1026
Goldstein Arnold C, 1231 Madison Dr, Yardley, Pa, 19067
Goldstein Barbara, 124 Mansion Dr, Media, Pa, 19063
Goldstein Bram
Goldstein Celia, 3003 Elsinore Sq, Pittsburgh, Pa
Goldstein Celia, 3003 Elsnore Sq, Pittsburgh, Pa
Goldstein David, 7905 Radbert Rd, Elkins Park, Pa, 19117
Goldstein Elizabeth, 4182 Antelope Court Apt 114, Mechanicsburg, Pa, 17050
Goldstein Frances J, 2 Franklinton Blvd, Philadelphia, Pa, 19103-1238
Goldstein Gloria, 6368 John Hancock Ct, Bensalem, Pa, 19020
Goldstein Helene Grossman, 6 Westover Club Dr Apt A29, Norristown, Pa, 19403-373
Goldstein Herman L, 6345 N Broad Street, Philadelphia, Pa, 19141-0000
Goldstein Howard, 6 Westover Club Dr Apt A29, Norristown, Pa, 19403-3735
Goldstein Irina
Goldstein Irving N, 1515 Stevens St, Philadelphia, Pa, 19149
Goldstein Isadore H, 7949 Dorcas St, Philadelphia, Pa, 19111-2819
Goldstein Jay, Apt 1st Fl, Lafayette HI, Pa, 19444
Goldstein Jerry, 12614 Chilton Rd, Phila, Pa, 19154
Goldstein Joseph, 2037 Chestnut St, Phila, Pa, 19103
Goldstein Joshua, 804 Prospect Ave, Prospect Park, Pa, 19076
Goldstein Lester, 602 N Negley Ave, Pittsburgh, Pa, 15206-2023
Goldstein Lillian, 5757 Bartlett Street, Pittsburgh, Pa, 15217
Goldstein Linda Cust, 122 E Edison Ave, New Castle, Pa, 16101-2311
Goldstein M, 669 Summit Street, Englewood, Pa, 19096
Goldstein Marc Allen, 122 E Edison Ave, New Castle, Pa, 16101-2311
Goldstein Mark H, 1000 Mt Pleasant, Bryn Mawr, Pa, 19010-1826
Goldstein Michael S, 6345 N Broad Street, Philadelphia, Pa, 19141-0000
Goldstein Phyllis, 5825 5th Ave # 313a, Pittsburgh, Pa
Goldstein Princess, 1830 Pemberton St, Philadelphia, Pa, 19146-1824
Goldstein Rebecca, 1800 Jfk Blvd Fl 16, Philadelphia, Pa, 19103-7421
Goldstein Rhonda, 1300 Derwen Road, Bala Cynwyd, Pa, 19004
Goldstein Sam, 441 Tomlinson Rd E29, Phila, Pa, 19116
Goldstein Scott, 4719 Chester Ave, Philadelphia, Pa, 19143-0000
Goldstein Seth Dr, 7220 Computer Science Dept, Pittsburgh, Pa, 15213
Goldstein Sylvia
Goldstein Thelma, 3939 Conshohocken #422, Philadelphia, Pa, 19131
Goldstein Thomas H, 595 Scenic Drive, Avella, Pa, 15312
Goldstein Warpha, 165 West St, Amherst, Ma, 01002-0000
Goldstein William Ttee, 4 Greenwood Square Ste 200, Bensalem, Pa, 19020-2025
Goldstein William Ttee, Po Box 8544, Bensalem, Pa, 19020-8544
Goldsteins Rosenbergs, 822 Montgomery Ave Ste 205, Narberth, Pa, 19072
Goldstern Jessica M
Goldstock S
Goldstone Avra Sharon, 419 Harrison Ave, Glenside, Pa, 19038-0000
Goldstone Bette P Cust, 419 Harrison Ave, Glenside, Pa, 19038-0000
Goldstone Rebecca Hanna, 419 Harrison Ave, Glenside, Pa, 19038-0000
Goldsworthy William
Goldwire Nathani, 5301 Old York Rd, Philadelphia, Pa, 19141
Gody Thomas, 27 S Bank St, Philadelphia, Pa, 19106
Godyn Edmund, 137 Emberton Street, Philadelphia, Pa, 19147
Gole Madhura
Golembiesk Eleanor Mae, 5073 Wiltsie Rd, Erie, Pa, 16510
Golembiewski Sophie, 1582 Colonial Dr, Boothwyn, Pa, 19061
Golembiewski Victor A, 203 Newburn Ave, Pittsburgh, Pa, 15227
Golen Stewart R, C/O Asg Inc Ta Bulder', Phila, Pa, 19136
Golf Corporation, 72nd And Lansdowne Avenues, Philadelphia, Pa, 19151
Golia George A, C/O Bcm Engineering Inc, Plymouth Mtng, Pa, 19462-1326
Golin Harris Communicationsin, 200 S. Broad Street, Philadelphia, Pa, 19102
Golitzko Georgine, 137 Marlin Dr E, Pittsburgh, Pa, 15216-1405
Golla Rose Mary
Gollatz Griffin Ew, 213 West Miner St, West Chester, Pa, 19381-0796
Golomp Stephen M Md, 100 Lancaster Avenue, Wynnwood, Pa, 19096
Golub Erica L, 215 Vassar Avenue, Swarthmore, Pa, 19081
Golobal Business Research Ltd, 151 West 19th Street 8th Flo, New York, Ny, 10011
Golock Donna, 1321 Wisconsin Ave, Pittsburgh, Pa, 15216-2531
Golt Mary E, Rt 1, Glen Moore, Pa, 19343
Golub Albert J, 924 Adams Way, West Chester, Pa, 19382
Golub Gertrude, 220 Faunce St, Philadelphia, Pa, 19152
Golub Joan M
Golub Lawrence E, 230 Park Avenue 19th Floor, New York, Ny, 10169
Golzak Kathy, Pa
Gomas Dennis
Gombar Edward F, 522 Sanderson Ave, Throop, Pa, 18512-0000
Gombar Irina, 6934 Sylvester St, Philadelphia, Pa, 19149
Gomberg Melissa L, 966 Osage Rd, Pittsburgh, Pa, 15243-0000
Gomberg Tamara, 966 Osage Rd, Pittsburgh, Pa, 15243-0000
Gombert Gertrude, 813 W Washington St Fl 1, Allentown, Pa, 18102
Gombita Sophie Estate, C/O Wendall R Kay Atty, Honesdale, Pa, 18431
Gombosillienthal Lisa, 1600 Euestrian Drive, New Hope, Pa, 18930
Gomes Francis D M, 5004 Brookwood Ct, Warrington, Pa, 18976
Gomes Frank P. And
Gomes Id
Gomes Melissa M
Gomes Wayne Jr M, 209 Tenth Avenue S, Nashville, Tn, 37203
Gomez Ada, 438 Pine St, Reading, Pa, 19602-0000
Gomez Antonio, Horsham, Pa, 19044
Gomez Claude J Jr, Apartado 107, Maracaibo, 1004
Gomez Claudi Letelier
Gomez Daniel J, 1720 Lombard St
Gomez Dionosio, 1500 North 4th St, Philadelphia, Pa, 19122
Gomez Elizabeth V, 72 Jennifer Ln, Effort, Pa, 18330
Gomez Estella M, 7805 Roanoke Street
Gomez Evelyn, 621 Longwood Rd, Kennett Square, Pa, 19348
Gomez Gabriela Alejandra Letelier, Av. Rio Bueno
Gomez Guillermo P, 72 Jennifer Ln, Effort, Pa, 18330
Gomez Luis, 754 Mace St, New York, Ny
Gomez Margaret, 23 Cavendish Drive, Ambler, Pa, 19002
Gomez Myrna A, Jardines De Ponce Calle B C16, Ponce, Pa, 731
Gomez Myrna A, P O Box 1274, North Wales, Pa, 19454
Gomez Nicolas R, 23 Cavendish Drive, Ambler, Pa, 19002
Gomez Steven, Apt 1, Allentown, Pa, 18103
Gomez Teresa, Lupe M Morales Post Office Box 7405, Caguas, Pa, 00625
Gomez Vicente, 3131 Knights Rd 1 5, Bensalem, Pa, 19020
Gomez Victoria J, Apt 2191, Horsham, Pa, 19044
Gomezcuero Dario, 375 Meadowlake Drive, Downingtown, Pa, 19335
Gommer Gene, 84 Florence Avenue, Aston, Pa, 19014
Gomola Thomas, 3 Willow Lane, Grove City, Pa, 16127
Gomputra Prisdha, 101 N Dithridge St Apt 816, Pittsburgh, Pa, 15213-2653
Goncalves Julio, 7326 Algon Ave Apt 1a, Phila, Pa, 19111
Goncalves Julio P, Pa, 19111
Gonda Tomoko, 469 Water St, Indiana, Pa, 15701
Gonda William A, 1064 Appleville Rd, West Chester, Pa, 19380
Gondek Joseph, 1208 Bartville Road, Christiana, Pa, 17509
Gonedv Von
Gonella John B, 4767 Ausablr Dr, Gibsonia, Pa, 15047
Gonen Oded, 11117 Radiology
Gonet Jadwiga, 2361 Duncan, Philadelphia, Pa, 19124
Gongaware Cortney, 575 Zediker Station Rd, Washington, Pa, 15301
Gongaware Franklin L, Rd 1 Box 191, Jeannette, Pa, 15644
Gonopolsky Alla, 4000 Spruce St., Phila, Pa, 19104
Gonsky Do Mark A, 386 Loop Road, Glen Summit, Pa, 18707
Gonsky Mark A Md, 386 Loop Road, Glen Summit, Pa, 18707-0000
Gontang J, Horsham, Pa, 19044
Gonyo Christine M
Gonyo Thomas A, 304 S 16th St, Emmaus, Pa, 18049
Gonzale Raphael R, 186 W Lehigh Ave
Gonzales Carlos, 256 S Main St, Doylestown, Pa, 18901
Gonzales Gloria E, 4248 Pierce St, Bethlehem, Pa, 18015
Gonzales Grace M, Bad Address Do Not Mail
Gonzales Gregorio, 2307 Oriole Dr., Bensalem, Pa, 19020
Gonzales Guillermo
Gonzales Julio, 2910 W 2nd St
Gonzales Luis, 3131 Kings Road, Bensalem, Pa, 19020

Gonzales Maximo, 1125 Willow St, Lebanon, Pa, 17046
 Gonzales Michael, 4015 Dayton Road, Drexel Hill, Pa, 19024
 Gonzales Raphael, 2855 N Fairhill St, Philadelphia, Pa, 19133-2726
 Gonzales Santos, 482 Cedar Hollow Dr, Yardley, Pa, 19067
 Gonzalez Antonio R, 647 N 3rd Street, Reading, Pa, 19601
 Gonzalez Arlene G
 Gonzalez Belgica, Hc1 138g Bunny Lane, Brodheadsville, Pa, 18322
 Gonzalez Carlos, 2122 St Vincent St, Philadelphia, Pa, 19149-0000
 Gonzalez Carlos Jr, 533 Pacific Avenue, Lancaster, Pa, 17603
 Gonzalez Damago P, 10980 Bustleton Ave., Philadelphia
 Gonzalez Diadette, Vanguard, King Of Prussia, Pa, 19406
 Gonzalez Diaz Karina, 440 Garmen Avenue, Indiana, Pa, 15705
 Gonzalez Domingo
 Gonzalez Edilia, 3420 Catherine Ave, Allentown, Pa, 18103
 Gonzalez Edilia, 3420 Catherine Ave, Allentown, Pa, 18103-5361
 Gonzalez Edwin, 43 Pocono Hts, E Stroudsburg, Pa, 18301
 Gonzalez Efrain Maria, 1967 Lynfield Cpurt, Bethlehem, Pa, 18015
 Gonzalez Elba, 106 Widener St, Philadelphia, Pa, 19120
 Gonzalez Fernando, 501 E Airy St, Norristown, Pa, 19401
 Gonzalez Florencio, 1440 Federal St, Phila, Pa, 19146
 Gonzalez Florencio, 2303 S 16 Th St, Philadelphia, Pa, 19145
 Gonzalez Gary
 Gonzalez Gilberto, 551 Chain St, Norristown, Pa, 19401
 Gonzalez Gladys R, 2014 E Birch St, Philadelphia, Pa, 19255-0000
 Gonzalez Graciela, 747 S Filmore St, Allentown, Pa, 18103
 Gonzalez Gregory John, 115 Leedom Drive, Media, Pa, 19063
 Gonzalez Imelda I, 22 Ways Lane, Kennett Square, Pa, 19348
 Gonzalez Intergrated, Pa
 Gonzalez Isabel, 548 Chestnut St, Kulpmont, Pa, 17834
 Gonzalez Israel, 1026 Buttonwood Street, Reading, Pa, 19604
 Gonzalez J
 Gonzalez Jasmine, 218 W Wishart St W26, Philadelphia, Pa, 19134
 Gonzalez Jose, 747 S Filmore St, Allentown, Pa, 18103
 Gonzalez Juan F, 126 E Liberty St, Chambersburg, Pa, 17201
 Gonzalez Juan Jesus, 2nd Flr, Lebanon, Pa, 17042-5221
 Gonzalez Juan R, 340 W Washington St, West Chester, Pa, 00000-0000
 Gonzalez Julio, 315 Quaker Valley Rd, Biglerville, Pa, 17307
 Gonzalez Julio I, 2124 Kutztown Rd, Reading, Pa, 19605
 Gonzalez Karri A, 1261 Reading Rd, Akron, Pa, 17501
 Gonzalez Keith, 920 Meadow St, Allentown, Pa, 18103
 Gonzalez Kenneth L
 Gonzalez Luis, 6612 N 6th St, Philadelphia, Pa, 19126
 Gonzalez Luis M, 3597 Mobile Rd, Harrisburg, Pa, 17109
 Gonzalez Luise, 7024 Clinton Rd, Upper Darby, Pa, 19082
 Gonzalez Luz, 1107 Muhlenburg St, Reading, Pa, 19602
 Gonzalez Marciano & Caridad, 408 41st St., Union City, Nj, 07087
 Gonzalez Marga, 158 W Nesquehoning St, Easton, Pa, 18042-0000
 Gonzalez Maria De J, Horsham, Pa, 19044
 Gonzalez Maria E, 636 Wright St, Corry, Pa, 16407
 Gonzalez Mauricio, 1240 Magee Ave, Philadelphia, Pa, 19111
 Gonzalez Michael, 100 E Tabor Rd Apt1, Philadelphia, Pa, 19120
 Gonzalez Michele D, 115 Leedom Drive, Media, Pa, 19063
 Gonzalez Migel, C/O Margaret Jiminez, Philadelphia, Pa, 16140
 Gonzalez Oscar, 417 Pawnee St, Bethlehem, Pa, 18015
 Gonzalez Otero Angel D, 633 Schuylkill Ave, Reading, Pa, 19601
 Gonzalez Patricia
 Gonzalez Pedro A Iii, 323 Moss Street, Reading, Pa, 19601
 Gonzalez Pedro Ramos, Po Box 722, Swiftwater, Pa, 18370
 Gonzalez Porfirio S, 2744 W 23rd, Erie, Pa, 16506
 Gonzalez R
 Gonzalez Rafael, 1019 Quebec St, Allentown, Pa, 18103
 Gonzalez Rafael, 1107 Muhlenburg St, Reading, Pa, 19602
 Gonzalez Ramon, 1314 1/2 Chew Street, Allentown, Pa, 18102
 Gonzalez Ramon, 2540 6 St, Philadelphia, Pa, 19120
 Gonzalez Robert J, 303 Canterbury Dr, Pittsburgh, Pa, 15238
 Gonzalez Samuel, 1647 Relative Dr, Verona, Pa, 15147
 Gonzalez Sanchez Lazard E, 620 Cleveland Street, Allentown, Pa, 18103
 Gonzalez Sandra E, 253 North Lawrence S, Philadelphia, Pa, 19133
 Gonzalez Yolanda, 7323 E 7th St, Bethlehem, Pa, 18015
 Gonzalez-Santeliu Xavier, 145 West 67th Street, New York, Ny, 10023
 Good Ada M, Po Box 408, Ford City, Pa, 16226-0408
 Good Albert C, 612 Range End Rd Lot 68, Dillsburgh, Pa, 17019-1422
 Good Brian E, Pa, 00000-0000
 Good C V, Irrevocable Deed Trust Dated O, New Holland, Pa, 17557-9705
 Good Diane, 193 Orlon St, New Holland, Pa, 17557
 Good Diane M, 17071 Sch Ctr Dev
 Good Donald W, 541 Cambria Ave, Harrisburg, Pa, 17111-4524
 Good Edward R, 1320 Main St, Aliquippa, Pa, 15001-3022
 Good Eugene, 936 Gaskill Ave, Jeannette, Pa, 15644
 Good Ezra, 503 School Rd, Denver, Pa, 17517
 Good Fellas, 4601 Frankford Avenue, Philadelphia, Pa, 19124
 Good G C, 4718 Marblehead St, Harrisburg, Pa, 17109
 Good Gail Y, 2525 Eastern Blvd, York, Pa, 17402-2903
 Good George, 407 Hannum Dr, Kennett Square, Pa, 19348
 Good Helen, 323 S 16th St, Reading, Pa, 19602
 Good Herb, 5956 Overbrook Avenue, Philadelphia, Pa, 19131--122
 Good Josephine, Rfd #2, Prosperity, Pa, 15329-0000
 Good L Fay
 Good Luck Temple 555, Po Box 372, Midland, Pa, 15059
 Good Lydia M, 612 Range End Rd Lot 68, Dillsburgh, Pa, 17019-1422
 Good Margaret J, 1320 Main St, Aliquippa, Pa, 15001-3022
 Good Philip E, 248 East Bainbridge Street, Elizabethtown, Pa, 17022-0000
 Good Philip R, 131 E Broad St, Souderton, Pa, 18964-1210
 Good R Duane, 11486 Barberrry Lane, Conneaut Lake, Pa, 16316
 Good Rachel, 6726 Dicks Ave, Philadelphia, Pa, 19142
 Good Ray D, 2251 Crabtree Ln, Johnstown, Pa, 15905
 Good Raymond B, 116 Westview Dr, Shrewsbury, Pa, 17361-1421
 Good Samaritan Hospi, E Norwegian Fremont, Pottsville, Pa, 17901-0000
 Good Samaritan Hospital, 700 E. Norwegian St., Pottsville, Pa
 Good Samaritan Regional Medical Cen, 700 East Norwegian Street, Pottsville, Pa, 17901
 Good Samaritan Regional Medical Center, 700 E Norwegian St, Pottsville, Pa, 17901
 Good Samaritan Res, 700 E Norwegian St, Pottsville, Pa, 17901
 Good Sarah A, Box 154, Montandon, Pa, 17850-0154
 Good Scouting Community Assn, 46 E High St, Manheim, Pa, 17545-1533
 Good Shepherd Rehabilitat, 543 Saint John St, Allentown, Pa, 18103
 Good Stephen
 Good Transport Ltd, Pob 370, Sassamansville, Pa, 19472
 Good Will Fire Co Ambulance, 220 S 7th St, Shamokin, Pa, 17872
 Good Will Hose Co Ambulance, 220 S 7th St, Shamokin, Pa, 17872
 Good William Eugene, 1601 Ritner Highway, Carlisle, Pa, 17013
 Goodall Nancy H, 5 Beilman Ct, Mechanicsburg, Pa, 17055
 Goodavage Edward L, C O James W Hart, Clifton Heights, Pa, 19018
 Goodbuys Corp, 2590 Grant Avenue, Philadelphia, Pa, 19114-2201
 Goode Phyllis, 1932 Murdoch St, Pittsburgh, Pa, 15217
 Goode Robert W, 1932 Murdoch St, Pittsburgh, Pa, 15217
 Goode Robert W, 1932 Murdoch St, Pittsburgh, Pa, 15217
 Goode Roger C, 254 Ruger Lane, Tobyhanna, Pa, 18466
 Goodell Frank, 1002 Conewango Trail, Warren, Pa, 16365
 Gooden Betty, 1105 Rebecca, North Braddock, Pa, 15104
 Goodenough Edgar W, One Tower Bridge, West Conshohocken, Pa, 19428-2877
 Goodenough Florence M
 Goodfriend Denise R, 906 Fraser Rd, Phila, Pa, 19118-1014
 Goodin Melissa G, 19 Paul Nelms Dr, Downingtown, Pa, 19335-2295
 Gooding Clarence, 6310 Chew St. Apt. 32, Philadelphia
 Gooding Frederick W Md, Retirement Trust, North Wales, Pa, 19454-0000
 Gooding Huffman Kelley & Becker
 Gooding Joshua, 5018 Osage Ave, Philadelphia, Pa, 19143
 Goodis Blaine, 3781 Lanekau Rd, Philadelphia, Pa, 19131-8162
 Goodling Dwight A Sr, Apt 711, York, Pa, 17403
 Goodling Lisa, 1409 Walnut St 2nd Fl, Jersey Shore, Pa, 17740
 Goodman Ann A, 1188 Mission Road Apt 6, Latrobe, Pa, 15650
 Goodman Anna E, C1002 Cedarbrook Hill Apt, Wyncote, Pa, 19095
 Goodman Bertha, 4730 Conshohocken Ave, Philadelphia, Pa, 19131
 Goodman Charles L, Juniata County, Port Royal, Pa, 17082
 Goodman David, 852 Hawthorne Dr, Pittsburgh, Pa, 15235
 Goodman Donna S, 3119 Mckean St, Philadelphia, Pa, 19145-1607
 Goodman Dorothy M
 Goodman Ebony, 14 A Bell Ave, Mckees Rocks, Pa, 15136
 Goodman Edward, 700 Manor Bldg - Forbes Ave, Pittsburgh, Pa, 15219
 Goodman Elizabeth Leigh, 3820 Locust Walk, Philadelphia, Pa, 19104-6134
 Goodman Ethel, 338 Strawberry, Lebanon, Pa, 17042
 Goodman Frank I, 5600 Law School
 Goodman Fred, 3900 Ford Rd 10-O, Phila, Pa, 19131
 Goodman Gay, The Philadelphia 7c42, Philadelphia, Pa, 19130
 Goodman Iris, 1109 Gainsboro Rd, Bala Cynwyd, Pa, 19004-2012
 Goodman Jackie, Wayne Carstar Collision, Tunkhannock, Pa, 18657
 Goodman James, 8266 William Ave, Philadelphia, Pa, 19150-2011
 Goodman Jeffrey, 7901 Roosevelt Blvd, Philadelphia, Pa, 19152
 Goodman Jill, 529 W 113th St, New York, Ny, 10025-0000
 Goodman Jos M, 505 Glendale Rd, Upper Darby, Pa, 19082
 Goodman Joshua, 5800 Ellsworth, Pittsburgh, Pa, 15232-0000
 Goodman Joy, Apt 111, Reading, Pa, 19604
 Goodman Lee, 8266 William Ave, Philadelphia, Pa, 19150-201
 Goodman Mark Jay, Green Hill Apts, Philadelphia, Pa, 19151-0000
 Goodman Phillip, 553 N Neville St Apt 64, Pittsburgh, Pa, 15213-2812
 Goodman Phillip, Wm L Steiner Atty, Pittsburgh, Pa, 15219
 Goodman Robert, C/O Radiation Care Inc, Blue Bell, Pa, 19422
 Goodman Robert, 101 N 34th St, Philadelphia, Pa, 19104
 Goodman Robert L Md, 367 South Gulph Road, King Of Prussia, Pa, 19406-0000
 Goodman Roy E, 724 N Bodine St, Philadelphia, Pa, 19123
 Goodman Sadie
 Goodman Sherry, The Philadelphia 7c42, Philadelphia, Pa, 19130
 Goodman Stacey Robin, 1109 Gainsboro Rd, Bala Cynwyd, Pa, 19004-2012
 Goodman Steven, 1322 Village Rd, Strasburg, Pa, 17579-9635
 Goodman Wendy Etal G, 548 Austin St, Greensburg, Pa, 15601
 Goodnight James, Rd 1 Box 84, Cecil, Pa, 15321
 Goodpasture Deanna, 140 Petersburg Rd, Lancaster, Pa, 17601
 Goodpasture Milton, 140 Petersburg Rd, Lancaster, Pa, 17601
 Goodreau Mable M, 110 E Fourth St, Emporium, Pa, 15834
 Goodrich Carolyn, 304 Delancey St, Philadelphia, Pa, 19106
 Goodrich Cecile A, 304 Delancey St, Philadelphia, Pa, 19106
 Goodrich Jerry A, 217 Valley St Fl 2, Lewistown, Pa, 17044-1856
 Goodrich Kenneth B Md, 1600 Pacific Avenue, Natrona Heights, Pa, 15065
 Goodrich Lori J, 217 Valley St Fl 2, Lewistown, Pa, 17044-1856
 Goodridge Anne D, 330 W Montgomery Ave, North Wales, Pa, 19454-0000
 Goodrum Dana M, 238 N Fifth St, Clairton, Pa, 15025
 Goods & Grocerette
 Goodstight Mark S, 34 Jackson Rd Lake Heritage, Gettysburg, Pa, 17325-8913
 Goodson Henrietta J, 1618 E Tulpehocken St, Philadelphia, Pa, 19138
 Goodson Holding Company, 500 Mildred Avenue, Primos, Pa, 19018
 Goodson Kenneth
 Goodson Veronica, 2345 Old Lincoln Hwy Us Rt 1, Feasterville Trevose, Pa, 19053
 Goodstein Barbara J, 53 01 32nd Ave 5g, Woodside, Nj, 11377
 Goodwill Ambulance, 714 High St, Pottstown, Pa, 19464
 Goodwill Ambulance, 714 High Street, Pottstown, Pa, 19464
 Goodwill Ambulance, Daryl Saylor 714 W High Street, Pottstown, Pa, 19464-6658
 Goodwill Fire Co Ambulance, Po Box 4, Willow Grove, Pa, 19090
 Goodwill Marilyn, 1457 Navahoe Dr, Pittsburgh, Pa, 15228
 Goodwin Alfeia, Apt 4, Philadelphia, Pa, 19119-0000
 Goodwin Arthur, 761 N 44th Street, Philadelphia, Pa, 19104-1358
 Goodwin Audrey Marie, 530 Walnut St, Philadelphia, Pa, 19106-3603
 Goodwin Bob, 4621 Baywoods Drive, Philadelphia, Pa, 19128
 Goodwin David C, 147 River Rd, Yardley, Pa, 19067-1749
 Goodwin Doris I, Rd 1 Box 946, Mansfield, Pa, 16933-9797
 Goodwin Elizabeth M, 74 Pasture Ln, Bryn Mawr, Pa, 19010-1766
 Goodwin Elton, 4623 Wayne Ave, Philadelphia, Pa, 19144-3650
 Goodwin Frances June, The Old Rectory, Kent, Fo, 00000-0000
 Goodwin Gloria
 Goodwin Gloria, 105 Wyoming Ave, Middletown, Pa, 17057
 Goodwin Gretchen W, 960 Conestoga Rd, Rosemont, Pa, 19010-1347
 Goodwin Henry A, 530 Walnut St, Philadelphia, Pa, 19106-3603
 Goodwin Janis K, Attn Charles L Potter Jr, Pittsburgh, Pa, 15219-2502
 Goodwin Kenneth, A1, Pittsburgh, Pa, 15213

Goodwin Marjorie E, 544 Bridge St, New Cumberland, Pa, 17070-1757
 Goodwin Maureen
 Goodwin Ora, Pa
 Goodwin Regina
 Goodwin Stephen M, 1118 Colonial Ave, Andalusia, Pa, 19020
 Goodwin Steven R, 423 Hawarden Rd, Springfield, Pa, 19064
 Goodwin William, New Stanton, Pa, 15672
 Goodwyn Alfeia, 630 W. Sedgwick Street Apt. 4, Philadelphia, Pa, 19119
 Goody Joseph, 2134 River Rd, Bainbridge, Pa, 17502
 Goodyear Agnes S, Rt 322 Apt B-116, Honey Brook, Pa, 19344
 Goodyear Charles E, 64 Barren Rd, Newtown Sq, Pa, 19073
 Goodyear Commercial Tire, 10 A B Runway Road, Levittown, Pa, 19057
 Goodyear Hsb
 Goodyear Randy, Po Box 22, Orrstown, Pa, 17244
 Goodyear Service Center, 2825 W Liberty Ave F, Pittsburgh, Pa, 15216-2609
 Goodyear Tire And Rubber, 300 S Salem Church Rd, York, Pa, 17404
 Goodlen Michael L, 2937 North Wales Rd, East Norriton, Pa, 19401
 Gooley Elizabeth
 Goolsby Preston & Lisa
 Gooseberry Realty Inc, Dba Cr S Friendly Market 158, Tremont, Pa, 17981
 Goosmann Anthony J, 1602 Sorrell Road, Malvern, Pa, 19355
 Goosmann Lisa M, 1602 Sorrell Road, Malvern, Pa, 19355
 Goossens Emil
 Gopal Mani, 225 S 18th St Apt 921, Philadelphia, Pa, 19103-6128
 Goral Marg
 Goral Susan Cust, 1506 S Negley Ave, Pittsburgh, Pa, 15217
 Goral Wasyl Jr, 212 Mill Dr, Levittown, Pa, 19056
 Gorcheski Frank, Laurel, Pa, 17322
 Gordan Craig, 5945 Springfield Ave
 Gordan Donald C, 4200 Aldine St, Philadelphia, Pa, 19136-3909
 Gordan Florence, 5035 Upland, Philadelphia, Pa, 19143-5128
 Gordan Matthew N, 1108 Englewood St, Philadelphia, Pa, 19111
 Gorden Alexander R, 40 Monument Road, Bala Cynwyd, Pa, 19004
 Gordern Apple, 2645 Frontennac, Erie, Pa, 16511
 Gordilloperex Honorio, 401 Reed St, Erie, Pa, 16507-1735
 Gordin Alyssa M, 1520 Foxbury Rd, Maple Glen, Pa, 19002-0000
 Gordin Chelsea N, 1520 Foxbury Rd, Maple Glen, Pa, 19002-0000
 Gordis Ethel Marie, 837 Simmontown Rd, Gap, Pa, 17527
 Gordis Ethel Marie, 837 Simmontown Rd, Gap, Pa, 17527-9699
 Gordoisky Partners, Deutsche Bank Ltd, Moscow
 Gordon Ad Estate, 1266 Wheatland Ave, Lancaster, Pa, 17603-0000
 Gordon Alex, 607 Hastings St, Pittsburgh, Pa, 15206-4531
 Gordon Alisa S, 227 Melrose Circle, Merion Station, Pa, 19066-1713
 Gordon Amhaus
 Gordon Andrea, 216 2nd St, Pittsburgh, Pa, 15215
 Gordon Ari M, 227 Melrose Circle, Merion Station, Pa, 19066-1713
 Gordon Arliene, 316 W Miner St, W Chester, Pa, 19382
 Gordon Barrett L, 6807 Glenloch St Apt C5, Philadelphia, Pa, 19135-2233
 Gordon Beatrice M, 5301 Old York Rd, Phila, Pa, 19141
 Gordon Bernice B, 1006 Bryn Mawr Ave, Narberth, Pa, 19072
 Gordon Bernice B, 1006 Bryn Mawr Ave, Narberth, Pa, 19072-1406
 Gordon Bernice B Tfor, 1006 Bryn Mawr Ave, Narberth, Pa, 19072-1406
 Gordon Bess G, 1225 Inverness Ave, Pittsburgh, Pa, 15217-1153
 Gordon Bettie Ux F
 Gordon Brandon M, 25493 Hwy 99, Cambridge Springs, Pa, 16403
 Gordon Brothers, Easton Rd, Doylestown, Pa, 18901
 Gordon Burns Vera F, 3636 Haywood St, Philadelphia, Pa, 19129-1531
 Gordon Burton L, Rr 2 Box 2142, Shickshinny, Pa, 18655
 Gordon Catherine, 5905 Greene St, Philadelphia, Pa, 19144-2717
 Gordon Charles D, Pa, 99999
 Gordon David, 827 Green St 3rd Floor, Reading, Pa, 19601
 Gordon Denise, General Delivery, East Stroudsburg, Pa, 18301-9762
 Gordon Derrick, Horsham, Pa, 19044
 Gordon Diane, Po Box 2, Penn, Pa, 15675
 Gordon Dorothy, 2100 Glendale Ave, Philadelphia, Pa, 19152-0000
 Gordon Dorothy, 2100 Glendale Ave Apt 210, Philadelphia, Pa, 19152
 Gordon Ellen Mrs
 Gordon Ellen Mrs, Beaver Hill Apts, Jenkintown, Pa
 Gordon Ellon M, 2015 Welsh Rd Apt 57, Philadelphia, Pa, 19115
 Gordon Florence, 321 French St, Erie, Pa, 16507
 Gordon Furniture Inc, 1135 Washington Ave, Philadelphia, Pa, 19147
 Gordon George, 4370 Front Murray Avenue, Pittsburgh, Pa, 15217
 Gordon Giselle, 53 Llanfair Rd, Ardmore, Pa, 19003-0000
 Gordon Gregory B, 203 Marshall Dr, Erie, Pa, 16505-0000
 Gordon Harold, 10101 North East Ave, Philadelphia, Pa, 19116
 Gordon Harold M Cust, 227 Melrose Circle, Merion Station, Pa, 19066-1713
 Gordon Herman, 1710 Appletree Rd, Harrisburg, Pa, 17110-3108
 Gordon J Stephen, 2056 Bristol Rd, Warrington, Pa, 18976-1906
 Gordon James, Tenth Fl Two Chatham Center, Pittsburgh, Pa, 15219
 Gordon Jeannette M, 3121 Millertown Rd, Pittsburgh, Pa, 15204
 Gordon Jeannette M, Po Box 396, Conneaut Lake, Pa, 16316
 Gordon Joan Cust, 249 Gorham House, Conshohocken, Pa, 19428
 Gordon John C, 2539 N 17th St, Philadelphia, Pa, 19132
 Gordon John J, 1147 Center Court, Harrisburg, Pa, 17101
 Gordon Joseph F, Nj
 Gordon Joseph S, Rr 1 Box 242 H, Espyville, Pa, 16424
 Gordon Joseph S Jr, Po Box 396, Conneaut Lake, Pa, 16316
 Gordon Leconte, 5531 Locust St, Philadelphia, Pa, 19139
 Gordon Lillian
 Gordon Lisa
 Gordon Lisa M, 1124 Prospect Lane, Orefield, Pa, 18069
 Gordon Lisa R, 1539 Teresa Dr, South Park, Pa, 15129
 Gordon Margaret M, Po Box 204, Newtown, Pa, 18940
 Gordon Mark, General Delivery, East Stroudsburg, Pa, 18301-9762
 Gordon Mary, 26 N Conestoga St, Philadelphia, Pa, 19139
 Gordon Mary T, 770 Sandra Lane, Norristown, Pa, 19403
 Gordon Mary V, 715 6th Ave, Beaver Falls, Pa, 15010
 Gordon Mathew, 1108 Englewood St, Philadelphia, Pa, 19111
 Gordon Maurice, 449 Belle Ln, Harleysville, Pa, 19438
 Gordon Michael, 4426 Sybil Dr, Orefield, Pa, 18069
 Gordon Nellie M, 1203 E Washington St, New Castle, Pa, 16101
 Gordon Noah M, 249 Gorham House, Conshohocken, Pa, 19428
 Gordon Patricia, 1241 River Road, Wshngtn Crsng, Pa, 18977
 Gordon Randall S, Beaver Hill Apts, Jenkintown, Pa
 Gordon Randall Stewart, Beaver Hill Apts, Jenkintown, Pa
 Gordon Randall Stuart, 309 Florence Ave, Jenkintown, Pa
 Gordon Randall Stuart, 309 Florence Avenue, Jenkintown, Pa
 Gordon Randall Stuart, Beaver Apts, Jenkintown, Pa
 Gordon Randall Stuart, Beaver Hill Apartments, Jenkintown, Pa
 Gordon Randall Stuart, Beaver Hill Apts, Jenkintown, Pa
 Gordon Randolph Stewart
 Gordon Ray, 4640 Ogdon, Phila, Pa, 19139
 Gordon Richard
 Gordon Robert, 927 East Gorgas Ln, Phila, Pa, 19150
 Gordon Robert & James, 177 Bay 46th St, Brooklyn, Ny, 11214
 Gordon Sara, 4850 Ellsworth Ave, Pittsburgh, Pa, 15213-0000
 Gordon Shannon, 143 Weedon Ct, West Chester, Pa, 19380
 Gordon Shara Maxine, 8107 Pennhill Rd, Elkins Park, Pa
 Gordon Shara Maxine Miss, 8107 Pennhill Drive, Elkins Park, Pa
 Gordon Shara Maxine Miss, 8107 Pennhill Road, Elkins Park, Pa
 Gordon Shara Maxine Miss, 8107 Pennhill Road, Elkins Park, Pa, 19117
 Gordon Shara Maxine Miss, 8107 Pennhill Rd, Elkins Park, Pa
 Gordon Shara Miss, 8107 Pennhill Road, Elkins Park, Pa
 Gordon Stanley
 Gordon Stanley, Jenkintown, Pa
 Gordon Stanley Mr
 Gordon Stanley N
 Gordon Susan E, 201 Summit Ave Apt 2, Pittsburgh, Pa, 15202-2937
 Gordon Terrence A, 427 West Second Avenue, Dery, Pa, 15627
 Gordon Thomas W, 4041 Logans Ferry Rd, Monroeville, Pa, 15146
 Gordon Trajan A, 1881 Eagley Rd, E Springfield, Pa, 16411-9738
 Gordon Virginia, 19 Old Covered Bridge Road, Newtown Square, Pa, 19073
 Gore David A, 44 E 24th St, Chester, Pa, 19013
 Gore Donald, 13 West Railroad Street, Gettysburg, Pa, 17325
 Gore E, 347 Douglass Dr, Douglassville, Pa, 19518
 Gore Edward H, 5219 Hazel Ave, Philadelphia, Pa, 19143
 Gore Gladys, 418 Rossell Avenue, Johnstown, Pa, 15901
 Gore James, 1407 E 20th St, Erie, Pa, 16503-2411
 Gore Merle A, 418 Rossell Avenue, Johnstown, Pa, 15901
 Gore Nancy, 1418 Catherine Street #8, Philadelphia, Pa, 19146
 Gore Rasheen, 6032 Chester Avenue, Philadelphia, Pa, 19142
 Gore Roberta M
 Gore Rosina D, 600 Ardross Ave, Ambler, Pa, 19002-4904
 Gorecki Frances F, 19 Kennedy Dr, Wilkes Barre, Pa, 18705
 Gorecki Josephine I, 19 Kennedy Dr, Plains Township, Pa, 18705
 Gorecki Lynn M, 6184 Grant Court, Harrisburg, Pa, 17112
 Gorelick Kenneth J, 1 Maplewood Dr, Newtown Square, Pa, 19073
 Goren Jen, 2313 Naudain St, Philadelphia, Pa, 19146-0000
 Goretzki Nick
 Gorevitz Helene
 Gorgatti Marcelo, Apt 1013 6100 City Avenue, Philadelphia, Pa, 19131
 Gorgemans Denis, 426 West Lancaster Ave, Devon, Pa, 19333
 Gorgone A, 304 N Severen Dr, Exton, Pa, 19341
 Gorham James M, 208 Vee Lynn Drive, Pittsburgh, Pa, 15228-0000
 Gorham Marianne, 8349 Gimms Street, Philadelphia, Pa, 19111
 Goriek Margaret, 22 Franklin St, Larksville, Pa, 18704-0000
 Gorin Allen I, 111 Dayton Street, Phoenixville, Pa, 19460
 Gorin Amy P, C/O Mrs Amy G Grossman, Yardley, Pa, 19067
 Goris Jorge, Wilson Townhouses Llc, Sinking Spring, Pa, 19608
 Gorka Anna, Nanticoke Villa, Nanticoke, Pa, 18634
 Gorman Belle, 572 Tuttle St, Phillipsburg, Pa, 18686
 Gorman Chiropractic Life Pc, Hcl Box 10, Brodheadsville, Pa, 18322
 Gorman Diamond Leann, 552 Seagirt St, Pittsburgh, Pa, 15221
 Gorman Edward R Jr, 111 Rosewood Dr, Pittsburgh, Pa, 15235
 Gorman F Philip, 259 School St, Indiana, Pa, 15701-2170
 Gorman F Philip, 259 School St, Indiana, Pa, 15701-2171
 Gorman Gerald, 1700 Tracey St # A, Philadelphia, Pa, 19115
 Gorman Harry
 Gorman Henry D, 2618 Mt Royal Rd, Pittsburgh, Pa, 15217
 Gorman J A, 3101 Oxford Valley, Levittown, Pa, 19057
 Gorman Jeffrey E, 3478 Sullivan Street, Mechanicsburg, Pa, 17050
 Gorman John, 3911 James St, Drexel Hill, Pa, 19026
 Gorman Lethia T, 642 Renz Street, Phila, Pa, 19128
 Gorman M C, 192 West Plumstead Ave, Wayne, Pa, 19087
 Gorman Mildred K, 259 School St, Indiana, Pa, 15701-2170
 Gorman Mildred K, 259 School St, Indiana, Pa, 15701-2171
 Gorman Patrick, 427 Ivy St, Warminster, Pa, 18974
 Gorman Robert, 326 Ebensburg Rd, Johnstown, Pa, 15901
 Gorman S John, Po Box 752, Spring House, Pa, 19477
 Gorman William J, 1921 Kirkby Drive, South Park, Pa, 15129-9330
 Gormas Brandy, 215 S 15th Street, Philadelphia, Pa, 19102
 Gormley Christina, 195 School St, Bala-Cynwyd, Pa, 19004
 Gormley Edward, 4660 Trindle Rd, Camp Hill, Pa, 17011-5605
 Gormley For Senate
 Gormley Helen J, Box 1034 R R 7, Mars, Pa, 16046
 Gormley Owen B
 Gormley William, 310 Fisk St, Pittsburgh, Pa, 15201-0000
 Gormont Candace, 454 E Hancock St, Landsdale, Pa, 19446-3803
 Gornrdt Jean M, 9946 West Lake Road, Lake City, Pa, 16423-1902
 Gornrdt Thomas L, 9946 West Lake Road, Lake City, Pa, 16423-1902
 Gornick Dolores, Box 291, Curtisville, Pa, 15032-0291
 Gornick George, 501 Knights Bridge Ct, Andalusia, Pa, 19020
 Gornik John M, 300 Haverford Rd, Milmont Park, Pa, 19033-3008
 Goronstein David & Amy, 5 Johnson Circle, Morganville, Nj, 07751
 Gorostiza Filipe, 1596 Quarry Rd, Yardley, Pa, 19067
 Gorovits Lilia, Suite 8, Phila, Pa, 19114
 Gorr Katherine
 Gorrdon Susan M, 21138 Valley Forge Circle, King Of Prussia, Pa, 19406
 Gorshak Agnes M, 228 Commonwealth Ave, Duquesne, Pa, 15110-1510
 Gorshak Kathryn A, 228 Commonwealth Ave, Duquesne, Pa, 15110-1510
 Gorske Douglas J, 522 1st Ave # B, Johnsonburg, Pa, 15845
 Gorski Deborah A, 88 Banks Ave, Sugarloaf, Pa, 18249
 Gorski Eugene Md, Banks Avenue, Conyngham, Pa, 18219
 Gorski Jordan, 653 Grant St, Hazelton, Pa, 18201-0000

Gorski Leonard, 223 Coates St., Bridgeport, Pa, 19405
 Gorski Lindsay, 653 Grant St, Hazleton, Pa, 18201-0000
 Gorski Lynn Cust, 653 Grant St, Hazleton, Pa, 18201-0000
 Gorski Lynn Cust, 653 Grant St, Hazleton, Pa, 18201-0000
 Gorski Ryan, 653 Grant St, Hazleton, Pa, 18201-0000
 Gorson Eugene, New Hope, Pa, 18938
 Gorsuch Edwin Etal, 125 Railroad St, Bedford, Pa, 15522
 Gortat Helen, 2817 Longshore Avenue, Philadelphia, Pa, 19149
 Gortman Andrei F, 210 W Greenwich St, Reading, Pa, 19601
 Gortman Lidiya I
 Gorton Ann, Po Box 219, Freeburg, Pa, 17827
 Gorton Mark H, 312 West 81 St Apt 2, New York, Ny, 10024
 Gorton Rose, 1019 Bath Rd, Bristol, Pa, 19007
 Goryance John, 96 Percheron Drive, Spring City, Pa, 19475
 Gorzelsky Gwendolen, 229 Clay Street, Sharpsburg, Pa, 15215
 Gorzelsky Lori, 9136 Harmony Dr., Mccandless Pa, Pa, 15237
 Gorzo Michael, 866 1st Ave, Coraopolis, Pa, 15108
 Gosby Dwayne
 Gosciwski Marcia A, 75 Pace St, Wilkes Barre, Pa, 18704-0000
 Goshadze Khatuna, 1865 Welsh Rd Apt A-11, Philadelphia, Pa, 19115-4761
 Goshorn Elizabeth G, 416 N 8th Street, Selingsgrove, Pa, 17870-0000
 Goshorn Glenn, P O Box 61, New Germantown, Pa, 17071-0061
 Goshorn Jan E, 416 N 8th Street, Selingsgrove, Pa, 17870-0000
 Goshorn Joyce, P O Box 61, New Germantown, Pa, 17071-0061
 Goshow Cindy Lee
 Gosin Sophia S, 401 S 22nd St, Philadelphia, Pa, 19146-0000
 Gosko George K, 1511 E Woodbank Way, West Chester, Pa, 19380
 Gosko Susan T
 Gosley Anna, 640 Broad, Conneautville, Pa, 16406
 Goss Anna M, 1757 N 3rd Street, Reading, Pa, 19601-1212
 Goss Anne, 2 Moredun Place, Phila, Pa, 19115
 Goss Bernell, 2240 Cathrine St, Philadelphia, Pa, 19111
 Goss Deborah M, 1411 Back Maitland Rd, Lewistown, Pa, 17044
 Goss Deborah M, 1411 Black Maitland Rd, Lewistown, Pa, 17044
 Goss Elizabeth A, 519 Jefferson Ave, Cheltenham, Pa, 19012-2024
 Goss Grace O, Po Box 64, Woodland, Pa, 16881
 Goss Hazel L, 933 Main St, Towanda, Pa, 18848
 Goss John A, Attn Lydia Gos Mcdaniels, Stillwater, Pa, 17878-0000
 Goss Signa L, Rr2 Box 77, Clymer, Pa, 15728
 Gosselin Richard J II, 466 Birch Street, Reading, Pa, 19604-2814
 Gosselin Tracy L, 466 Birch Street, Reading, Pa, 19604-2814
 Gosser Anthony, 119 Hillside, Sugar Notch, Pa, 18706
 Gossett Miriam M, 118 Wunder St, Reading, Pa, 19602
 Gossett George M, 42 A South State Rd, Upper Darby, Pa, 19082-1918
 Gossett Maude W, 42 A South State Rd, Upper Darby, Pa, 19082-1918
 Gossner James F, 1171 Kings Ave, Bensalem, Pa, 19020-3627
 Gosthonian Armanog, 1907 Dighton Street, Camp Hill, Pa, 17011
 Gosthonian Dorothy F, 1907 Dighton Street, Camp Hill, Pa, 17011
 Goswick Ivyrose
 Goth John W, P O Box A186, 3/32 Darley St
 Gotham Golf Partners, 3350 Oak St, Lebanon, Pa, 17042-9453
 Gothard Pinkus, 600 E 9th Ave, Tarentum, Pa, 15084-1651
 Gothard Pinkus, Apt 215b, Pittsburgh, Pa, 15217-0000
 Gothard Sala, 600 E 9th Ave, Tarentum, Pa, 15084-1651
 Gothard Sala, Apt 215b, Pittsburgh, Pa, 15217-0000
 Gotnalt Guy, York, Pa, 17315
 Goto Miki, 5030 Centre Avenue, Pittsburgh, Pa, 15213
 Goto Natalie K, Univ Of Toronto, Toronto, On, M5s1a8
 Gots Joseph, 1209 Greenhill Road, Flourtown, Pa, 19031
 Gotseridze Olga, 289 Nandina St, Philadelphia, Pa, 19116-3245
 Gotshall Scott D, 1346 Tyson Ave, Phila, Pa, 19111
 Gottenberg Louis Estate, 3 Parkway Fl 17, Philadelphia, Pa, 19102-1321
 Gottfried Nannette
 Gottfried Sara E, 327 College Avenue, Elizabethtown, Pa, 17022
 Gottlieb Gary, 400 Helen Circle, Narberth, Pa, 19072
 Gottlieb Adolph, Senior Suites 244, Norristown, Pa, 19401-2021
 Gottlieb Beatrice L, 2023 Faunce St, Phila, Pa, 19152-4009
 Gottlieb Beatrice L, 2023 Faunce St, Philadelphia, Pa, 19152
 Gottlieb Diane B, 6714 Wissahickon Ave, Philadelphia, Pa, 19119-3732
 Gottlieb Esther, 1278 Gantt Dr, Huntingdon Valley, Pa, 19006
 Gottlieb Esther, 1278 Gantt Dr, Huntingdon Vy, Pa, 19006
 Gottlieb Gabriele, Po Box 8906, Pittsburgh, Pa, 15221-0906
 Gottlieb Leanore, Senior Suites 244, Norristown, Pa, 19401-2021
 Gottlieb Mark Dr, T/A Delaire Family, Philadelphia, Pa, 19114
 Gottlieb Nati, 737 Chesham Turn, Southampton, Pa, 18966
 Gottlieb Samuel M, 2023 Faunce St, Philadelphia, Pa, 19152
 Gottlieb Scott L Md, 228 Valley Forge Lookout Place, Radnor, Pa, 19087-0000
 Gottlieb Sophie C, C/O Chertok, Coatesville, Pa, 19320-3549
 Gottlieb Steven M, Po Box 3200, Lancaster, Pa, 17604
 Gottlieb Sylvia G, 85 Leonard Ave Apt 207, Washington, Pa, 15301
 Gottschling Victoria
 Gottshall Agency The, Po Box 7135, Audubon, Pa, 19407
 Gottus Rosalie, 510 Virginia Ave, Baden, Pa, 15005-1437
 Gottwald Kathy, 10852 Perrin Rd, Philadelphia, Pa, 19154
 Gottwalt Steven L, 2677 North George Street, York, Pa, 17402
 Gotzon Robert
 Gotzy Leslie, 902 Montgomery Ave, Pennsburg, Pa, 18073-0000
 Gotzy Leslie, U A 06/24/93, Pennsburg, Pa, 18073-0000
 Goudreau Jason E, 503 Wellington Rd, Norristown, Pa, 19403
 Goudreault Christopher A, 506 Dekalb Pike Apt 2ndf, North Wales, Pa, 19454-2218
 Goudy John N Iii, 305 Greenhill Rd, Willow Grove, Pa, 19090-2812
 Gouger Monica, Ctsy Pebo Investment Group, East Stroudsburg, Pa, 18301-0000
 Gouger Monica A, R D 1 Box 1037, East Stroudsburg, Pa, 18301-9801
 Gouger Monica A, Rd 1 Box 1037, East Stroudsburg, Pa, 18301-9801
 Gough Alice L, 1343 Baltimore Pike C404, Wawa, Pa, 19063
 Gough Alice L, 1343 West Baltimore Pk #C404, Wawa, Pa, 19063
 Gough Marjorie B Custodian, 3540 Mt Hickory Blvd, Sharpsville, Pa, 16150-0000
 Gougler Gary, 106 N Church St, Robesonia, Pa, 19551
 Gougoutas Alexander J, 783 South 2nd Street, Philadelphia, Pa, 19147
 Gould Aileen A
 Gould Alice J, Estate Of Alice Gould, Darlington, Pa, 16115
 Gould Annie P, 835 Pine Top Dr, Bethlehem, Pa, 18017-1826
 Gould Edith
 Gould Gary A
 Gould Gerald D, 5 Deepgreen Ln, Levittown, Pa, 19055-1709
 Gould Grace
 Gould Jean F, 1900 Tomlinson Rd, Philadelphia, Pa, 19116-3811
 Gould Jean M
 Gould Kimberly, 612 Hopkins Street, Sewickley, Pa, 15143
 Gould Marie L, 5 Deepgreen Ln, Levittown, Pa, 19055-1709
 Gould Matt K, Apt 201, St Clg, Pa, 16801
 Gould Porter
 Gould Robert J, 355 Trotters Way, E Fallowfield, Pa, 19320
 Goulding Allan D Esq, 12 W Bridge St, New Hope, Pa, 18938
 Goulet Lionel, 569 Magnolia Dr, Lititz, Pa, 17543-9082
 Goulet Victoria T, 569 Magnolia Dr, Lititz, Pa, 17543-9082
 Gounick Daniela, Kirchhainer Damm 35a, Berlin Germany
 Gounley Elizabeth M, 211 Silver Spur Dr, York, Pa, 17402-2732
 Gounley George G, 211 Silver Spur Dr, York, Pa, 17402-2732
 Gouranga Mukherji
 Gourmet Gas Plus, 238 Forbes Av, Pittsburgh, Pa, 15222
 Gouvias Vasiliki, 21 Vassar Rd, Broomall, Pa, 19008
 Govan Craig, 3303 S Keswick St, Philadelphia, Pa, 19114
 Govan Michael, 5203 Germantown Av, Philadelphia, Pa, 19144
 Govedari Semsudin, 9a Richland Ln, Camp Hill, Pa, 17011
 Govens William H Iii, 6320 Haverford Av, Philadelphia, Pa, 19151-4143
 Government Of The Virgin Islands, Horsham, Pa, 19044
 Governor Plaza Associates, Po Box 8500 S2695, Philadelphia, Pa, 19178-2695
 Govt Us Govt Hew, 330 W Market St, West Chester, Pa, 19382
 Goward Briand J, Rr 3 Box 3104, E Stroudsburg, Pa, 18301
 Goward Theresa A
 Gowen James, 427 Littlebrook Rd, Berwyn, Pa, 19312
 Gower Elmer, 65 Henry St, E Stroudsburg, Pa, 18301
 Gower Michael T, 4 Montaine Place, Lebanon, Pa, 18833
 Gowin Shirley, 146 Duclos Rd, Patton, Pa, 16668-7110
 Gozman Alex Md, 46 Townshipline, Elkins Park, Pa, 19027
 Gozman Alexander, 46 Townshipline, Elkins Park, Pa, 19027
 Gozman Alexander Md, 46 Townshipline, Elkins Park, Pa, 19027
 Gozzard Natalie Lynn, 249 Jefferson Street, Bloomsburg, Pa, 17815
 Gp Therapyllc, 1016 West Ninth Avenue, King Of Prussia, Pa, 19406
 Gpcc Inc, P O Box 1093, Lemont, Pa, 16851-1093
 Gpu Energy, 1001 Broad St, Johnstown, Pa, 15906
 Gpu Energy, Box 15152, Reading, Pa, 19612
 Gpu Energy, Po Box 16001, Reading, Pa, 19604
 Gpu Recreation Inc, Attn: Murray Kohan, Shawville, Pa, 16883
 Gpu Service Inc
 Gpu Telcom Services Inc, Route 183 And Van Reed Rd, Reading, Pa, 19612-516
 Gpuac Fhc, Po Box 651, Abington, Pa, 19001
 Gpz Trading
 Grab Elizabeth A
 Grab John P, 1806 Briarcreek Ln, Middletown, Pa, 17057
 Grab Teresa, 433 Mcfarlan Rd, Kennet Sq, Pa, 19348
 Grabel Howard, 1227 Valley Hill Trail, S Hampton, Pa, 18966-0000
 Grabelle Dena, 1500 Locust Street, Philadelphia, Pa, 19102-0000
 Graber Karolina, 231 S. 41st Street, Philadelphia, Pa, 19104
 Graber Ronal, 14 Greenlyn Dr, Levettown, Pa, 19057
 Grable Isaac
 Grabois Pauline L, 171 Roy Lane, Huntingdon Valley, Pa, 60000
 Grabon Greg, 302 Avenue I, Matamoras, Pa, 18336
 Graboski Arlene, 458 29th St, Mc Keesport, Pa, 15132
 Graboski Keith R, 458 29th St, Mckeesport, Pa, 15132-0000
 Grabowski, 3917 Howley St, Pittsburgh, Pa, 15224-1416
 Grabowski Agnes, 1321 Fairhill Rd, Sellersville, Pa, 18960-3321
 Grabowski Albert T, 1321 Fairhill Rd, Sellersville, Pa, 18960-3321
 Grabowski Laurence F, Trooper Rd, Norristown, Pa, 19401-0000
 Grabowski Richard B, 1321 Fairhill Rd, Sellersville, Pa, 18960-3321
 Grabowski Robert T, 1321 Fairhill Rd, Sellersville, Pa, 18960-3321
 Grabus Brian M, 326 Parkview Ave, Reading, Pa, 19606
 Grabusky Francis B, 77 J Governours Pl At Waterfrd, York, Pa, 17402
 Graby Beatrice, 520 N 934, Annville, Pa, 17003
 Gracci Vincent, 129 Wilma Drive, Apollo, Pa, 15613
 Grace Bonnie J, 114 Liberty Avenue, Norristown, Pa, 19403
 Grace Christian Church, 211 W 9th Ave, Homestead, Pa, 15120-1055
 Grace David E, 270 Coventry At Wate, York, Pa, 00000-0000
 Grace Dolores, Rr 1 Box 394c, Watsonson, Pa, 17777
 Grace Evangelical Lutheran Church, Ridge & Roxborough Aves, Philadelphia, Pa, 19128
 Grace Helen S, 194 Birch Ave, Pittsburgh, Pa, 15228-231
 Grace Jonathan C, 101 Plymouth Road, Plymouth Meeting, Pa, 19462-0000
 Grace Jonathan W, 114 Liberty Avenue, Norristown, Pa, 19403
 Grace Neil, 904 Oranmore St, Pittsburgh, Pa, 15201
 Grace Sandra G, 449 Hamilton St Apt 617, Norristown, Pa, 19401
 Grace Sandra G, Fifth Ave & Maple St A-5, Conshohocken, Pa, 19428
 Grace Shirley A., 1807 Market Street, Harrisburg, Pa, 17103
 Grace Tabernacle, 125 Etna Road, Slippery Rock, Pa, 16057
 Grace William
 Gracia Glenda, Philadelphia, Pa, 19122
 Graciani Jessica, Allegheny Child Care, Philadelphia, Pa, 19123
 Graciano Richard A Jr, 100 Fall Run Rd, Pittsburgh, Pa, 15221-3700
 Gracin Rose E, 324 E 13th Ave, Homestead, Pa, 15120
 Graczyk John, Po Box 330, Wysox, Pa, 18854-0330
 Graczyk John J, Po Box 330, Wysox, Pa, 18854-0330
 Grad Cardiology Cons, 1740 South St Ste 502, Philadelphia, Pa, 19146
 Grad Cardiothoracic Surg Assoc, Suite 1100, Phila, Pa, 19146
 Grad Rena, 419 Glen Arbor Ct, Kng Of Prussa, Pa, 19406
 Grad Rena, 54 Pasture Lane, Bryn Mawr, Pa, 19010
 Gradler Dennis, 3878 Here-Ford Rd., Erie, Pa, 16510
 Graduate Health System, Parkview Hospital, Philadelphia, Pa, 19124
 Graduate Health Systems, Community Genl Hosp, Reading, Pa, 19603
 Graduate Home Care
 Graduate Hosp Gastro Assoc, Ste 100 Pepper Pavilion, Philadelphia, Pa, 19146
 Graduate Hospital
 Graduate Hospital, ??
 Graduate Hospital, Philadelphia, Pa, 19178

Graduate Hospital, One Graduate Plaza, Philadelphia, Pa, 19146
 Graduate Neuro Ctr Pc
 Graduate Neurological Center, Ste 900, Philadelphia-1, Pa, 19146
 Graduate Neurology, One Graduate Plaza, Philadelphia, Pa, 19146
 Graduate Pelvic Floor Ctr, Ste 805, Philadelphia, Pa, 19146-0000
 Graduate Podiatry Associa, Ste 2, Philadelphia, Pa, 19146-0000
 Graduate School Usda, 801 Arch St 400, Philadelphia, Pa, 19107
 Graduate Surgical Assoc
 Grady Edward, 1321 Arch St, Philadelphia, Pa, 19107-2116
 Grady George & Ronna, 5287 Us 117, Mount Olive, Nc, 28365
 Grady John A, 1220 Highland Ave, Abington, Pa, 19001
 Grady John M, 305 Packer Hall, University Pk, Pa, 16802-2086
 Grady John P, 7214 Shalkop St, Philadelphia, Pa, 19128-3204
 Grady Kenneth, 534 Royal Ave, Havertown, Pa, 19083
 Grady Laurel, 251 S 22nd St, Phila, Pa, 19103
 Grady Mary J
 Grady Mary Lynn
 Grady Mary M
 Grady Mary W, 7214 Shalkop St, Philadelphia, Pa, 19128-3204
 Grady Mason Lorraine D, 13 Montgomery Ln, Aston, Pa, 19014
 Grady Richard W, 1224 8th Ave, Natrona Hts, Pa, 15065-1107
 Grady Robert K, 538 S 2nd St, Darby, Pa, 19023
 Grady Romona, 1752 Scattergood Street, Philadelphia, Pa, 19124
 Graeb William, Pa
 Graeber Charles A
 Graeber Matthew J, 36 Kormar Rd, Norristown, Pa, 19462-7142
 Graeber N J
 Graeff Harold B, 1443 Catherine St, Harrisburg, Pa, 17104-2247
 Graeff Mary E, 1100 Jackson Blvd C 305, Lebanon, Pa, 17042
 Graeve Hilda E, 800 West Miner Street, West Chester, Pa, 19382
 Graf Edwin, 329 N Broadway, Wind Gap, Pa, 18091
 Graf Francis Iii P, 3019 Salmon St, Philadelphia, Pa, 19134
 Graf Mary E, 22 Snow Hill Road, Cresco, Pa, 18326
 Graf Robert A
 Graf Timothy J, 6933 Church Ave, Pittsburgh, Pa, 15202-2005
 Graff Jessica, 4337 S Woodland Dr, Bensalem, Pa, 19020
 Graff Kenneth, 3098 Route 209, Millersburg, Pa, 17061
 Graff Mary, Luther Place, Oil City, Pa, 16301
 Graff Patricia, 307 Penwyllt Ct., Exton, Pa, 19341
 Graff Trout, Eberso 1705, Lancaster, Pa, 17603
 Graff William L, Pa
 Graffagnino Tricia Mr., 1960 Ryder St, Brooklyn, Ny, 11234
 Graffam David A, 125 Tabor Dr, Clairton, Pa, 15025
 Graffam Grogan
 Graffam Helen J, 125 Tabor Dr, Clairton, Pa, 15025
 Graffius George E, 101 Sunset Drive, Monroeville, Pa, 15146
 Grafika Commerical Printing, Po Box 1714, Reading, Pa, 19603
 Grafix Xpress, 420 Bower Hill Road, Bridgeville, Pa, 15017
 Grafton Donald E, 5728 Mrvos Rd, Hartstown, Pa, 16131
 Grafton Kenneth W, Rd 2 Box 242, Ford City, Pa, 16226
 Grafton Lucy E, Rd 2 Box 242, Ford City, Pa, 16226
 Grafton Marcy A, Po Box 686, North Apollo, Pa, 15673
 Grager Deloice Mae
 Grager James E, Tipton, Pa, 16684
 Graham Alan D Custodian, 1811 Kenzie Dr, Pittsburgh, Pa, 15205
 Graham Billie L21130
 Graham Bruce L, Po Box 116, Weedville, Pa, 15868-011
 Graham C A, Pa
 Graham Catherine, 4583 Hwy 7w, Canada, Fc
 Graham Clare E, Allison Park, Pa, 15101
 Graham Clarence, C/O Keane Tracers Inc, West Conshohocken, Pa, 19428-2877
 Graham Company, 1 Penn Sq West Graham Bldg, Philadelphia, Pa, 19102
 Graham Connor A, 1811 Kenzie Dr, Pittsburgh, Pa, 15205
 Graham Diane, P O Box 235, Analomink, Pa, 18320-0235
 Graham Donald E, 122 Market St Apt 2, Newport, Pa, 17074
 Graham Doreen Z, 4 Division Street, Mountain Top, Pa, 18707-0000
 Graham Dorothy, 126 N 55th St, Philadelphia, Pa, 19139-2501
 Graham Elizabeth, 201 W Evergreen Ave Apt 1110, Philadelphia, Pa, 19118-3831
 Graham Elizabeth, Mail To, Creighton, Pa, 15030-1016
 Graham Elizabeth Susan, 20 Garfield St, Natrona Heights, Pa, 15065-2622
 Graham Elizabeth Susan, Mail To Andrew Gentile, Arnold, Pa, 15068-4243
 Graham Elizabeth Susan, Mail To Michael Gentile, Natrona Heights, Pa, 15065-2607
 Graham Eva M, 528 Emily St, Philadelphia, Pa, 19148
 Graham Gina, 4156 Whitting Rd, Philadelphia, Pa, 19154
 Graham Gordon, 1515 Hemburger Way
 Graham Gregory R, 112 Penal Drive, Butler, Pa, 16001
 Graham H W Jr, Po Box 340, Stoystown, Pa, 15563
 Graham Harry T, 229 Forrest Ave, Narberth, Pa, 19072
 Graham Howard L, Rt 3 Box B-12, Kutztown, Pa, 19530
 Graham James, 2924 N. 10th Street, Philadelphia, Pa, 19141
 Graham James A, 4156 Whitting Rd, Philadelphia, Pa, 19154
 Graham James B, 5 111 Jackson St., Philadelphia
 Graham James G21130
 Graham Jami L, 425 East Gorgas Lane, Philadelphia, Pa, 19119-0000
 Graham Jarrett G, Keystone Community Resources, Scranton, Pa
 Graham Jason, 402 West 5th Street, Clearfield, Pa, 16830-1330
 Graham Jaye R
 Graham Jeffrey W, 223 Laurel Lane, Clarks Summit, Pa, 18411
 Graham Jerry, 509 Hillside Village, Catawissa, Pa, 17820
 Graham Jody, 90 Treat Trends, Allentown, Pa, 18105
 Graham Joel E, 626 S Pugh St Apt 19, State College, Pa, 16801
 Graham John C Jr, 121 Stafford Dr, Penlynn, Pa, 19422-1112
 Graham Joseph R Iii, Box 390, Rochester, Pa, 15074-0000
 Graham Kathryn L, Estate Of C/O R Cicotta, Phila, Pa, 19135
 Graham Keith, Kt Graham Inc, Ephrata, Pa, 17522
 Graham Kevin P, 3107 Maple Street, Erie, Pa, 16503
 Graham Mahlon D, 5321 Willows Avenue, Philadelphia, Pa, 19143
 Graham Margaret T
 Graham Marian E, 229 Forrest Ave, Narberth, Pa, 19072
 Graham Marjorie J, 516 Old Forge Xing, Devon, Pa, 19333
 Graham Mark, 500 College Ave, Haverford, Pa, 19041
 Graham Marsha Lee Estate
 Graham Marva, 7810 Algon Ave Apt 1, Philadelphia, Pa, 19111
 Graham Mary F, 750 N 19th St, Allentown, Pa, 18104-4041
 Graham Mary L, 223 Laurel Lane, Clarks Summit, Pa, 18411
 Graham Michael, 5427 Pine St, Philadelphia, Pa, 19143
 Graham Michael A, 4564 G St, Philadelphia, Pa, 19120-4634
 Graham Nestle, 420 Emig Rd, York, Pa, 17402
 Graham Nicole L, 537 Green Street, Norristown, Pa, 19401
 Graham Packaging, 2401 Pleasant Valley Rd, York, Pa, 17402
 Graham Packaging Co, 2401 Pleasant Valley Rd, York, Pa, 17403
 Graham Packaging Co L P, 6300 Bristol Pike, Levittown, Pa, 19057-4914
 Graham Patrick M, Pa
 Graham Paul D, 1136 Dennis Ave, Monessen, Pa, 15062
 Graham Pearl R, 2837 West 6th St, Chester, Pa, 19013
 Graham Reginald P, 2033 Mc Nary Blvd, Pittsburgh, Pa, 15221-1226
 Graham Richard J, Po Box 116, Weedville, Pa, 15868-0116
 Graham Robert, 3528 Caley Rd, Newtown Square, Pa, 19073
 Graham Robert, 4628 Gardenville Rd, Pittsburgh, Pa, 15236
 Graham Robert P, 823 Thorn St, Sewickley, Pa, 15143
 Graham Rosanna D, 7819 Saturn Pl, Philadelphia, Pa, 19153-0000
 Graham Samuel, 1034 Montrose St, Philadelphia, Pa
 Graham Sheena, 402 West 5th Street, Clearfield, Pa, 16830-1330
 Graham Sherry, Pa
 Graham Stanley P, 1733 N 59th St, Phila, Pa, 19151
 Graham Suzanne H
 Graham Tabitha
 Graham Victoria, 421 4th Ave, Tarentum, Pa, 15084-1809
 Graham Victoria P, 412 4th Ave, Tarentum, Pa, 15084-1810
 Graham Victoria Page, 20 Garfield St, Natrona Heights, Pa, 15065-2622
 Graham Victoria Page, 412 4th Ave, Tarentum, Pa, 15084-1810
 Graham Victoria Paige, 2012 Kennel Ave, Arnold, Pa, 15068-4243
 Graham Victoria Paige, Mail To Michael Gentile, Natrona, Pa, 15065-2607
 Graham Vincente, 2752 W Cheltenham Avenue, Philadelphia, Pa, 19150
 Graham Zachary, 7904 Noblin Ln, Philadelphia, Pa, 19138
 Gramhs Fyr Ryter, 511 West Lemon St, Lancaster, Pa, 03/11-/194
 Graig Elizabeth Estate, 23 Herron Ave, Pittsburgh, Pa, 15202
 Grain Delears Mutual Ins Co, Horsham, Pa, 19044
 Grainger Barbara
 Grainger Mary M, 78 N Main St, Quakertown, Pa, 18951-1114
 Grainger Mary M, 78 North Main Street, Quakertown, Pa, 18951-1114
 Grakelow Irene E, Rr 1, Norristown, Pa, 19403
 Grallnick Rhonda Trustee, 850 Fulton Ave, Lansdale, Pa, 19446
 Grallnick Richard Trust, 850 Fulton Ave, Lansdale, Pa, 19446
 Grambo William Cust, 1546 Hunter Dr, Dover, Pa, 17315
 Gramlich Robert, 1700 Market Street, Philadelphia, Pa, 19103
 Gramlich William E, 44 Country Club Dr, Harrington, Pa, 18976
 Grammer Manie M, 78 Gazzam Street, Pittsburgh, Pa, 15213
 Gran Judith, 2014 Spg Garden St, Philadelphia, Pa, 19130
 Granados Ralph J, 222 Harris St #1, Harrisburg, Pa, 17102
 Granahan Ronald J, 842 N Lincoln Ave, Scranton, Pa, 18504-1513
 Granchanoff Nicholas C, 1175 4th St Apt 512, Allentown, Pa, 18102
 Grand Canyon State Employee Fc, Horsham, Pa, 19044
 Grand Case Inc, 4619 Chester Avenue, Philadelphia, Pa, 19143
 Grand G Shops, 474 Logan Valley Mall, Altoona, Pa, 16602
 Grand Negaz Inc The, 425 N 20th Street, Philadelphia, Pa, 19130
 Grand Nikki A, Rr 1 Box 370b, Lock Haven, Pa, 17745
 Grand Sport Auto, 215 S Bailey Rd, Downingtown, Pa, 19335
 Grand View Hosp Sport Med, P O Box 310, Sellersville, Pa, 18960-0000
 Grand View Hosp Sport Med, Po Box 310, Sellersville, Pa, 18960-0000
 Grand View Hospital, 700 Lawn Ave, Sellersville, Pa, 18960
 Grand View Hospital, 700 Lawn Ave, Sellersville, Pa, 18960-1576
 Grand View Medical Company, Po Box 232, Sellersville, Pa, 18960
 Grand View Medical Company, Po Box 277, Quakertown, Pa, 18951
 Grand Wizzards Llc, 5700 Woodstock St, Philadelphia, Pa, 19138
 Grandchildren, 2254 Street Rd, Warrington, Pa, 18976-2339
 Grande Blanca A, 1626 Locust St, Norristown, Pa, 19401
 Grande Engineering Incorp
 Grande Janice, Dba News Plus, Phila, Pa, 19145
 Grande Jonathan T, 609 Marjorie Drive, Scranton, Pa, 18512
 Grande Maria Del C
 Grandizio Frank, Ste 1310, Phila, Pa, 19102
 Grandos Mario Arturo, 5441 Apartado Postal, Costa Rica
 Grandpre Candace, Po Box 3220, Lancaster, Pa, 17604
 Grandview Golf Course
 Grandview Hospital, 700 Lawn Avenue, Sellersville, Pa, 18960
 Grandview Limo Service, 122 Shiloh St, Pittsburgh, Pa, 15211
 Graner Cliff, 5682 E I 20, Scranton, Pa, 18501
 Graner Margaret C, 5841 Glencrest Blvd, Slatington, Pa, 18080
 Graney James J, 2618 Old Forge Rd, Brogue, Pa, 17309
 Graney Roberta P
 Granfors E, Horsham, Pa, 19044
 Granger Albert, 51 E Glustuart, Norristown, Pa, 19401
 Granger Evan J, Rr 1 Box 29, Prt Trevorton, Pa, 17864-0000
 Granger Jenna E, Rr 1 Box 29, Prt Trevorton, Pa, 17864-0000
 Granger John M, 23 Monocacy Rd, Birdsboro, Pa, 19508-1404
 Granger William D, 2nd Floor, Media, Pa, 19063-2516
 Granick Paul W, Leader Nursing Home, Kingston, Pa, 18704-5722
 Graniello Daniel M, 58 Jabebe Sp, Patologue, Pa
 Granison Anna, 613 Mount Pleasant Rd, Pittsburgh, Pa, 15214
 Granison Anna M, 241 Penfort St Apt 618, Pittsburgh, Pa, 15214
 Granite Business Forms Inc, 239 C Madison Ave, Warminster, Pa
 Granite Ruthe, 605 Latches Lane Apts, Merion Station, Pa, 19066-0000
 Grannas Chester E, 11 Frankstown Rd, Hollidaysburg, Pa, 16648-290
 Grannetino Thomas A, 2440 W Stage Coach Rd, Palmerton, Pa, 18071
 Grannis Casey, 4426 Pine Street, Philadelphia, Pa, 19104
 Granoff Isadore, 1205 W. Park Town Place, Philadelphia, Pa, 19130
 Granoff Jeanne, 510 Parlin St, Philadelphia, Pa, 19116-3335
 Granoff Richard D, 510 Parlin St, Philadelphia, Pa, 19116-3335
 Granofsky Gloria, C/O Michael J Granofsky & Cie, Montreal, Fo, 00000-0000
 Gransee Jonathan, 1129 Hampton Dr, Strasburg, Pa, 17579
 Gransee Paula, 1129 Hampton Dr, Strasburg, Pa, 17579
 Grantstaff David E, Tte For W E Hendersong Ranch Tr, Oreland, Pa, 19075-2227

Grant Allen H, 605 8th Street, Selingsgrove, Pa, 17870
Grant Anna, 600 W Cheltenham Ave, Philadelphia, Pa, 19126
Grant Betty, 5808 Stockton Rd, Philadelphia, Pa, 19138
Grant Brenda, 4915 Boudinot Street, Philadelphia, Pa, 19120
Grant Chantal, 1227 W Oxford St, Phila, Pa, 19122-3315
Grant Charles I, 144 S Spring Garden St, Ambler, Pa, 19002-4728
Grant Clifford, 600 W Cheltenham Ave, Philadelphia, Pa, 19126
Grant Cp, 350 Valley Park South, Bethlehem, Pa, 18018
Grant Cristy Ann Cust, 1634 Starry Ln, Effort, Pa, 18330-0000
Grant Denise A, Po Box 1803, Media, Pa, 19063-8803
Grant Elaine L, P O Box 755, Bryn Mawr, Pa, 19010
Grant Erika, 215 E 13th Street, Chester, Pa, 19013
Grant Fernando, 230 W Champlost St, Philadelphia, Pa, 19120
Grant Georgia, 5100 Walnut St, Philadelphia, Pa, 19139-4138
Grant James, 627 North 32nd Street, Philadelphia, Pa, 19104
Grant Kathleen, 1207 Beechwood Blvd, Pittsburgh, Pa, 15206
Grant Kathleen M
Grant Kris E, 200 Cliffside Manner #23, Pittsburgh, Pa, 15202
Grant Leon, 5729 N 12th St, Philadelphia, Pa, 19141
Grant Louis A, 7886 Saltsburg Rd, Pittsburgh, Pa, 15239-0000
Grant Manufacturing & Alloying, 60 Schoolhouse Rd, Souderton, Pa, 18964
Grant Mary S, 421 Briarwood Rd, Wallingford, Pa, 19086
Grant Michael Daniel, 1634 Starry Ln, Effort, Pa, 18330-0000
Grant Michael J, 6104 Newtown Ave., Philadelphia
Grant Mike, 2081 Parkview Ave, Abington, Pa, 19001
Grant Morgan Avis, 365 Gloria St, Pittsburgh, Pa, 15237-4622
Grant Nadine D, 250 E Queen La, Philadelphia, Pa, 19144-1726
Grant Nathaniel, 1319 E Allegheny, Philadelphia, Pa, 19134
Grant Oral, 2724 S 73rd St, Philadelphia, Pa, 19153
Grant Paul, 4552 Wayne Ave, Philadelphia, Pa, 19144
Grant Paul, Box 232 3333 Walnut/6193
Grant Percy O, 220 S 46th St Apt A, Philadelphia, Pa, 19139-4508
Grant Pharmaceuticals Inc, C/O Timlin, Kennett Square, Pa, 19348
Grant Rita, 121 S Broad St Ste 1700, Phila, Pa, 19107
Grant Ronald, C/O Thelma Grant, Bala Cynwyd, Pa, 19004-1218
Grant Ronald F, 2102 Norton Ave, Linwood, Pa, 19061
Grant Ruth M, 7886 Saltsburg Rd, Pittsburgh, Pa, 15239-0000
Grant Ruth Metz, Box 31, Milford, Pa, 18337-0000
Grant Stacey M, 4359 Main St Apt 2, Philadelphia, Pa, 19127-1415
Grant Stacey M, 8 Clover Mill Lane, Malvern, Pa, 19355-1015
Grant T, 4002 Linden St, Harrisburg, Pa, 17109
Grant Thelma, 2162 Homer St, Philadelphia, Pa, 19138
Grant Warren, 638 Englesville Rd, Boyertown, Pa, 19512
Grant William, 1364 Price St, Trainer, Pa
Grantham Alan, Po Box 1103, Bensalem, Pa, 19020-5103
Grantham Annette, 732 N New St, West Chester, Pa, 19380
Grantham Grace V, 10 E Wood Street, Norristown, Pa, 19401-3307
Grantham Steven
Grantland Joyce, 9 Mill, Darby, Pa, 19023-2518
Grantley Fire And Ems, New Cumberland, Pa, 17070
Grantsmanship Center
Grantz Roy B Sr, Rr 2 Box 197, Vandergrift, Pa, 15690-9004
Grantz Glen Del Manor, Main Street, Rural Valley, Pa, 16249
Granville Scott, 31 2nd, Tunkhannock, Pa, 18657
Granwalski Clara M, 7157 Clover Lane, Upper Darby, Pa, 19082
Granwalski Thomas A, 7157 Clover Lane, Upper Darby, Pa, 19082
Grapevine Delopment Corp, 3164 Estate Drive, Oakdale, Pa, 15071-1446
Grapevine Development Corp, 3164 Estate Drive, Oakdale, Pa, 15071-1446
Graphco Technologies Inc, 3096 Comfort Road, New Hope, Pa, 18938
Graphic Comm Nat Health, 5 Gateway Ctr Ste 620, Pittsburgh, Pa, 15222
Graphic Communicatio, Gateway Ctr Ste 620, Pittsburgh, Pa, 15222-1219
Graphic Controls Corp
Graphic Reproduction, 107 Gibraltar Rd, Horsham, Pa, 19044
Graphic Sign Systems Inc, 1857 W Walnut St, Allentown, Pa, 18104-6701
Graphic Technology Inc, 2940 Turnpike Dr, Hatboro, Pa, 19040
Graphically Speaking Llc, 19 W Lancaster Ave, Ardmore, Pa, 19003
Graphically Speaking Of Jenkintown Inc, 19 W Lancaster Ave, Ardmore, Pa, 19003
Graphics Link Inc, 1670 Golden Mile Hwy Suite 101, Monroeville, Pa, 15146
Grasberger Joseph C, C/O Beatty Young Otis & Lincke, Media, Pa, 19063-0901
Graser John P, 22 S Linden, Aldan, Pa, 19151
Grassel Paul J, General Delivery, State College, Pa, 16804
Grassflat Volunteer Fire Co
Grassie Maria A, 930 Sills Mill Rd, Kennet Sq, Pa, 19348
Grassland West, Horsham, Pa, 19044
Grasso Deena M, 235 West King Street, Pottstown, Pa, 19464
Grasso Jeff, Flr 2 Rm 2, Havertown, Pa, 19083
Grasso Michael, 6500 Old Carversville Rd, Lumberville, Pa, 18933
Grasso Paul Cust, 138 Church Rd, Rockledge, Pa, 19046
Grasty Jessie, W Philadelphia, Pa, 19092
Grasty Nellie M, 716 1/2 Jeffrey St, Chester, Pa, 19013
Crateful Contracting Inc, 870 Saw Creek Estates, Bushkill, Pa, 18324
Crater Jacqueline B
Grater Madelyn E, 629 Gary Lane, Norristown, Pa, 19401
Grater Steven B, 748 Fieldstone Ln, Elizabethtown, Pa, 17022
Gratereaux Clarisa A.
Graterford Hotel Inc, 595 Gravel Pke, Collegeville, Pa, 19426
Gratton Robert, 3209 Juliet St., Pittsburgh, Pa, 15213
Gratz Leon, 3901 E Roosevelt Blvd, Philadelphia, Pa, 19124-0000
Gratz Matthew C, 233 S Millvale Avenue, Pittsburgh, Pa, 15224
Gratz Sally, 7807 Lister St, Philadelphia, Pa, 19152-0000
Grau James, 969 East Godfrey Ave, Philadelphia, Pa, 19124
Grau Thomas G, 103 Lawrence Drive, Beaver, Pa, 15009
Grauer J Vernon, 1836 Bristol Rd, Warrington, Pa, 18976-2734
Grauer Priscilla, 220 Pershing Ave, Horsham, Pa, 19044-0000
Graul Richard, 805 Hoppes Lane, West Chester, Pa, 19380
Graul Susan T, 5562 Hobart #401, Pittsburgh, Pa, 15217
Graurtee Radian, 1601 Market St, Philadelphia, Pa, 19103
Grava Derrick M.
Gravel Francios, 19 Canter La, North Wales, Pa, 19454
Gravel Joanne M, 37 Jessie Ave, Morrisville, Pa, 19067
Gravelle Kenneth, Po Box 151, Verona, Pa, 15147
Gravely Sherdeana
Graver Catherine Estate, 1423 Jancey St, Pittsburgh, Pa, 15206
Graver Robert, 509 E Grand Ave, Tower City, Pa, 17980-1129
Graves Alan, Po Box 7558, Philadelphia, Pa, 19101-7558
Graves Antonia, 6206 N Fairhill, Philadelphia, Pa, 19126
Graves Deborah L, 1201 W Wagner Ave, Philadelphia, Pa, 19141-2914
Graves Evelyn
Graves Gail D, 1238 South 45th Street Ap, Philadelphia, Pa, 19104
Graves James, 2602 S Hancock St, Philadelphia, Pa, 19148-4726
Graves James, 526 Landless St, Pittsburgh, Pa, 15219
Graves James, 801 S Allison St
Graves Jane, 4908 Wyndale Ave, Philadelphia, Pa, 19131
Graves Jane, 4908 Wyndale Ave, Philadelphia, Pa, 19131
Graves Keith, 243 Cambridge Rd, Clifton Heights, Pa, 19018
Graves Keith Sr
Graves Kenneth, 1201 W Wagner Ave, Philadelphia, Pa, 19141-2914
Graves Marc E, 546 Blue Mountain Lake, East Stroudsbu, Pa, 18301
Graves Mariahelena, 3 West Gowen Avenue, Philadelphia, Pa, 19119-1645
Graves S E
Gravier Michael, 13 Spruce Ln, New Oxford, Pa, 17350-9319
Gravil Jean E, 6752 Stenton Avenue, Philadelphia, Pa, 19150-0000
Gravinese Anthony T, 700 Gilbert Place, Trappe, Pa, 19426
Gravino John, 201 Chestnut Dr, Hershey, Pa, 17033
Gravitt Darin, 904 E Main St Apt, Akron, Pa, 17501
Gravitt India, 6861 Lindbergh Blvd, Philadelphia, Pa, 19142-2528
Gravitt Jessica, 6861 Lindbergh Blvd, Philadelphia, Pa, 19142-2528
Gravitt Mary E, 6861 Lindbergh Blvd, Philadelphia, Pa, 19142-2528
Gravitt Pearl, 3757 100th St, Flushing, Ny, 11368
Gravitt Sarah, 6861 Lindbergh Blvd, Philadelphia, Pa, 19142-2528
Gray Alice
Gray Alice, 1828 Washburn St, Scranton, Pa, 18504
Gray Alice, Route 4 Box 357, Dallas, Pa, 18612
Gray Angela E
Gray Annie J, 44 Crown Circle Apt 2 C, Scranton, Pa, 18505-3734
Gray Avril G, 305 Sanford Place, Erie, Pa, 16511-1057
Gray Barry L, 391 Rhoads Hill Rd, Danville, Pa, 17821
Gray Betty E, 5903 N Broad St, Philadelphia, Pa, 19141-1801
Gray Brenda L, 14 Elwood Circle, Quakertown, Pa, 18951-1011
Gray Bryan P, Dba Fsu Enterprises, Knox, Pa, 16232
Gray Cathy A
Gray Cynthia A Md, 4815 Liberty Ave, Pittsburgh, Pa, 15224-2156
Gray Daniem S, 630 Vander Ave, York, Pa, 17403-2808
Gray Dan, 633 South Broad St, Kennett Square, Pa, 19348
Gray Daniel S Md, 44 Regency Plaza, Concordville, Pa, 19331-0000
Gray Dawn M, 206 Becker Rd, North Wales, Pa, 19454
Gray Diallo B, 416 Spruce St, Darby, Pa, 19023
Gray Donna, 201 Jay St Apt16, Stowne, Pa, 19464
Gray Dorothy, 218 Marshall Dr, Mckeesport, Pa, 15132-7519
Gray Emily M, 407 Easton Rd, Willow Grove, Pa, 19090-2514
Gray Eveline Estate Of, C/O Michael Etrzrodt, Yardley, Pa
Gray Flossie, 1221 Fairmount Ave, Philadelphia, Pa, 19123-2433
Gray Francine, 542 Hilltop Road, West Chester, Pa, 19380
Gray Francis, 129 Irene St, Northern Cambria, Pa, 15714-8401
Gray Francis J Sr
Gray George R, 1331 Freeport Rd, Pittsburgh, Pa, 15238-0000
Gray Harvey K, 259 S Lincoln Ave, Newtown, Pa, 18940
Gray James E, 1340 Pointview Street, Pittsburgh, Pa, 15206
Gray James Jr, 155 N Madison Ave, Upper Darby, Pa, 19082-1333
Gray Jessica, P.O. Box 4692, Lancaster, Pa, 17604
Gray Joseph, 40 Crestview Vil, Middletown, Pa, 17057
Gray Joseph D, 14 Elwood Circle, Quakertown, Pa, 18951-1011
Gray Kenneth, Pa
Gray Kpannah, 6233 Market Street, Philadelphia, Pa, 19139
Gray Lemuel L, 2465 N 50th St Apt 304, Philadelphia, Pa, 19131-1432
Gray Lillian F, Rd #1 Box 541 A Williams Rd, Cresco, Pa, 18326-0000
Gray Marian, Sellersville, Pa, 18960-1960
Gray Mark, 3359 Friendship St., Philadelphia
Gray Mary
Gray Michael K, Dba Fsu Enterprises, Knox, Pa, 16232
Gray Michelle A
Gray Miles H, 1300 Cecil B. Moore Ave., Phila, Pa, 19122-2509
Gray Nancy R
Gray Nina V, 47 N 59th St, Philadelphia, Pa, 19139
Gray Rachel, Apt 512j, Harrisburg, Pa, 17102
Gray Rachel L, 118 Evergreen Lane, Freedom, Pa, 15042
Gray Ralph M, 6030 Irishtown Rd, Bethel Park, Pa, 15102-2344
Gray Randall
Gray Rawlins T, 221 Walnut St Apt A, Steelton, Pa, 17113
Gray Renee M, 2465 N 50th St Apt 304, Philadelphia, Pa, 19131-1432
Gray Richard, 15 Sunset Drive, Paoli, Pa, 19301
Gray Richard W, 407 Easton Rd, Willow Grove, Pa, 19090-2514
Gray Robert, 6313 Greenbriar Ln, Fayetteville, Pa, 17222
Gray Robert M, 1178 Kingsway Rd Apt 6, West Chester, Pa, 19382-0000
Gray Rose, 919 Charleston Greene, Malvern, Pa, 19355
Gray Scott D, 740 Madison Ave, Reading, Pa, 19601-2528
Gray Shawn A, 137 Fiedors Grove Road, Mount Pleasant, Pa, 15666
Gray Stephen A, 275 Bryn Mawr Ave L-25, Bryn Mawr, Pa, 19010
Gray Steven C, Box 276, Carlisle, Pa, 17013
Gray Steven C Cust, Box 276, Carlisle, Pa, 17013
Gray Thomas L, 239 Wadsworth Ave, Meadville, Pa, 16335-0000
Gray Thomas P, 50 N. Maple St., Mt. Carmel, Pa, 17851
Gray Todd, 6133 Pond View Dr, Birdsboro, Pa, 19508
Gray Veronic M, 13 Green Briar Lane, Newtown Sq, Pa, 19073
Gray Veronica M, 13 Greenbriar Lane, Newtown Sq, Pa, 19073
Gray Veronica M, 155 N Madison Ave, Upper Darby, Pa, 19082-1333
Gray Walter, 19 Heather Hills, Danville, Pa, 17821-0000
Gray William D, 1387 Halfmoon Valley Road, Port Matilda, Pa, 16870-0000
Gray Yolanda D, 2501 Maryland Rd # F3, Willow Grove, Pa, 19090
Graybar Electric Co, Philadelphia Branch, Pittsburgh, Pa, 15212
Graybar Electric Company Inc, 900 Ridge Ave, Pittsburgh, Pa, 15212
Graybar Electric Company Inc, 900 Ridge Ave, Pittsburgh, Pa, 15212
Graybar Electric Company Inc, 900 Ridge Avenue, Pittsburgh, Pa, 15212
Graybill David Estate Of, C/O Erlene E Powers, Red Lion, Pa, 17356

Graybill Donald
 Graybill Jane S
 Graybill Tracy L, 417 West Conestoga St., New Holland, Pa, 17557
 Grayco Systems Inc, 8050 Wehrle Drive, Buffalo, Ny, 14221
 Grays Charlise M
 Graziani Amelia L, 725 Marshallton/Thorndale Rd, West Chester, Pa, 19380-1505
 Graziani David, 1075 First Avenue, King Of Prussia, Pa, 19406
 Graziona Brad
 Grbac Sylvia
 Greafillix, Po Box 194, Robeson, Pa, 19551
 Grealon Gainey, Po Box 25505, Phila, Pa, 19140
 Greaney Jamieson Brooke, Dorchester Apts, Philadelphia, Pa, 19104-2464
 Great American Insurance
 Great Atlantic And Pacific, C/O Crawford And Company
 Great Bags, 168 United Penn Plz, Kingston, Pa, 18704
 Great Banc Incorporated, Horsham, Pa, 19044
 Great Bank Incorp, Horsham, Pa, 19044
 Great Bear Spring Water, 50 Commerce Way, Norton, Ma, 27663-313
 Great Lakes Credit U
 Great Northern Dist Inc, 935 North Washington Ave, Scranton, Pa, 18501
 Great Valley Florist, Warren Avenue & King Street, Malvern, Pa, 19355
 Great Valley Flying Club Charles Mannix, 2 Kevin Way, Malvern, Pa, 19355
 Great Valley Health, Ridley Park, Pa, 19078
 Great Valley Health, Po Box 8538 227, Philadelphia, Pa, 19171-0001
 Great Valley Health Cc Als 91, Po Box 317, Paoli, Pa, 19301
 Great Valley Industries Inc, 928 Springdale Drive, Exton, Pa, 19341
 Great Valley Savings, Hamburg, Pa, 19526
 Great Value, Po Box 2261, Harrisburg, Pa, 17105
 Great Value, Po Box 2261, Harrisburg, Pa, 17105
 Great Wall Of Schuylkill Haven, 189 Manheim Rd, Schuylkill Hvn, Pa, 17972
 Great West Care Phcs, 200 Gibraltar Rd 350, Ho, Pa, 19044-1000
 Great West Life Annuity, Po Box 7000, Car, Pa, 15108-5108
 Great West Life Assurance
 Great West Life Ins, Jacob Thompson, Horsham, Pa, 19044
 Great West Life/Annuity, Pittsburgh Key 150 Benefi, Coraopolis, Pa, 15108
 Great Western Direct
 Great Western Mortgage
 Greate West Life & Ann, Po Box 1000, Horsham, Pa, 19044
 Greater Atlantic Health, 3550 Market Street, Philadelphia, Pa, 19104
 Greater Beneficial Union, Rt 51, Pittsburgh, Pa, 15227
 Greater Exodus Baptist Chrch, 704 N Broad St 714, Philadelphia, Pa, 19130
 Greater Hope, Rehabilitation Inc, Pittsburgh, Pa, 15205
 Greater Johnstown School Distr, Accounts Payable, Johnstown, Pa, 15906
 Greater New York Box Co Inc, Fbo Andrew S Edelman, Tullytown, Pa, 19007
 Greater Pgh Hotel Association, 330 Horizon Drive, Moon Township, Pa, 15108
 Greater Phila Guild Of St, C/O Frank J Sammartino Dd, Phila, Pa, 19145
 Greater Philadelphi, 200 South Broad St Ste 700, Philadelphia, Pa
 Greater Philadelphia Card Asso, Po Box 439, Eagleville, Pa, 19408
 Greater Philadelphia Foo, 302 West Berks St, Philadelphia, Pa, 19122
 Greater Philadelphia Heal, 5501 Woodland Ave, Philadelphia, Pa, 19143-5607
 Greater Philadelphia Radio Group, One Bala Plaza, Bala Cynwyd, Pa, 19004
 Greater Pittsburgh C C, 1145 Bower Hill Road, Pittsburgh, Pa, 15243
 Greater Pittsburgh Convention, Po Box 7156, Pittsburgh, Pa, 15213
 Greater Pittsburgh Electronic Commerce, 301 Grant St, Pittsburgh, Pa, 15219
 Greater Pittsburgh Orthopedic Assoc, Po Box 642438, Pittsburgh, Pa, 15264-2438
 Greater Reading Chess Club, C O 1810 Hill Rd, Reading, Pa, 19602
 Greater Wilkes Barre Chamber Of Commerce, Po Box 5340 Two Public Square, Wilkes Barre, Pa, 18710-5340
 Greater York Anesthesia, Po Box 10068, Lancaster, Pa, 17605
 Greathouse Scott S, 2900 Homehurst Ave, Pittsburgh, Pa, 15234
 Great-West Life, Po Box 1000, Horsham, Pa, 19044-1000
 Great-West Life & Annuity, Horsham, Pa, 19044-100
 Greaves Craig
 Greaves David E, 2 Montband Drive, Chadsford, Pa, 19317
 Greaves Linda S, 309 Astor Ct, Downingtown, Pa, 19335
 Greb Harry, Brentshire Vlg Apt G1, Pittsburgh, Pa, 15227-2855
 Greb Mark, Po Box 207, Dublin, Pa, 18917
 Grebe Susan P, 208 Cinder St, Birdsboro, Pa, 19508
 Grecky Robert F, 205 Glasco Tpk Apt 2, Saugerties, Ny, 12477
 Greco Amy Custodian, 106 Sharon Ave, Collingdale, Pa, 19023-3815
 Greco Anthony Exe, C/O Mesirov Gelman Jaffe Et Al, Philadelphia Pa, 91, 3-759
 Greco C J
 Greco Carl Atty
 Greco Jean, The Philadelphian Suite 1c-41, Philadelphia, Pa, 19130
 Greco Kenneth P, 307 Mckean Court, North Wales, Pa, 19454
 Greco Madison M, 106 Sharon Ave, Collingdale, Pa, 19023-3815
 Greco Mary Jean, May 09 1989, Berwick, Pa, 18603-0444
 Greco Sam, The Philadelphian Suite 1c-41, Philadelphia, Pa, 19130
 Greco Victor F Sr, May 09 1989, Berwick, Pa, 18603-0444
 Greco William & Irene, 2323 West Chester Pi, Broomall, Pa, 19008
 Credeljevic Joco, 171 W. Vine St. Apt D, Shiremanstown, Pa, 17011
 Credlein Elizabeth, Rt 611, Tobyhanna, Pa, 18466
 Gredlein Walter E, Rt 611, Tobyhanna, Pa, 18466
 Greek Orth Archd Of No So Am, 419 S Dithridge St, Pittsburgh, Pa, 15213-3509
 Greek Orthodox Church Of The Annunciatio N, Attn K Nicholas Pandelidis, York, Pa, 17403-5132
 Greek Orthodox Monastery, Po Box 271, Huntingdon Valley, Pa, 19006-0271
 Greeley William J, 1115 Bryn Tyddyn Roa, Gladwyne, Pa, 19035
 Green Elizabeth H Mrs, Mailto Elizabeth H Green Mrs, Jacksonville, Fl, 32209
 Green A Harris, 2508 N Myrtlewood St, Phila, Pa, 19132
 Green Alison Nichole
 Green Allen L, 66 Bond St, Pittsburgh, Pa, 15203
 Green Annette
 Green Anthony, 400 Village Road, Pittsburgh, Pa
 Green Arlin, 234 Maple Hill Rd., Gladwyne, Pa, 19035-0000
 Green Barbara A, 1321 Herman Rd, Cabot, Pa, 16023-0000
 Green Barbara A, 332 E Mt Pleasant, Amblcr, Pa, 19002-3539
 Green Beatrice L, 112 N Wilton St, Philadelphia, Pa, 19139-2633
 Green Bernard A, 6725 Ridge Ave Apt 321, Philadelphia, Pa, 19128-2441
 Green Betsy, 234 Maple Hill Rd, Gladwyne, Pa, 19035-0000
 Green Betty Jean, 210 Division St, Olyphant, Pa, 18447
 Green Brandy
 Green Brian N, 333 B E Bishop St, Bellefonte, Pa, 16823
 Green Cameron D, 2 Penn Ctr Plz 20th Fl, Philadelphia, Pa, 19102-1721
 Green Camille M, 4538 Thompson St, Philadelphia, Pa, 19137
 Green Candace Annette
 Green Charles M, Silver Spring Rd, Mechanicsburg, Pa, 17055
 Green Cove Yacht Club Inc, Po Box 400, Laughlinton, Pa, 15655
 Green Dale J, 116 Ashley Ave, Reading, Pa, 19606
 Green Darnell, 170 Vine Terrace, Tobyhanna, Pa, 18466
 Green David M, Greenfields House, Stavertown Daven
 Green Deborah, 111 Mardi Gras Road, Pittsburgh, Pa, 15239
 Green Diane M, 241 Seidel Street, Reading, Pa, 19606
 Green Donna C, 51 Legris St, Pawtucket, Pa
 Green Dorothy
 Green Dorothy M
 Green Douglas Ux H, 1625 Pershing Ave, Erie, Pa, 16509
 Green Eboni D, 651 N 56th St, Philadelphia, Pa, 19131-4234
 Green Edward, 2026 S Dorrance St, Philadelphia, Pa, 19145
 Green Elizabeth
 Green Elizabeth, 2438 W Turner St, Philadelphia, Pa, 19121
 Green Emily, Po Box 81746, Pittsburgh, Pa, 15217
 Green Eric, 2715 S 78th St, Philadelphia, Pa, 19153
 Green Eric, 4074 Caissons Ct, Enola, Pa, 17025
 Green Eva, Horsham, Pa, 19044
 Green Farrel, 301 W Byberry Rd, Philadelphia, Pa, 19116
 Green Farrel L
 Green Felicia M, 1233 Trapps Ln, Allentown, Pa, 18103-3529
 Green Gail H, 239 E Walnut Park Dr, Philadelphia, Pa, 19120
 Green George T, 148 Watergate Dr, Langhorne, Pa, 19053
 Green Gertrude, Southampton Estates, Southampton, Pa, 18966
 Green Gertrude, Southampton Estates B225, Southampton, Pa, 18966
 Green Gladys M, 1518 N 26th St, Philadelphia, Pa, 19121-3718
 Green Helen, 1531 Montgomery Ave W, Philadelphia, Pa, 19121
 Green Helen A, Whitehorse Village G103 Gradv, Newtown Square, Pa, 19073
 Green Helen O, 725 Nth 49th St, Philadelphia, Pa, 19139
 Green Herbert E, 446 General Washington Rd, Wayne, Pa, 19087-2164
 Green Hill Cemetery Association, 953 S Potomac St, Waynesboro, Pa, 17268-2157
 Green J Airin, 1227 East St, Honesdale, Pa, 18431-2038
 Green Jacqueline J, Rd #5 Bx 380, Sinking Spring, Pa, 19608
 Green James
 Green Janice, Po Box 523, Blakeslee, Pa, 18610
 Green Janzie, 1610 S 24th St 1st Fl, Phila, Pa, 19145
 Green Jay, 2700 Broadway Ave. #5, Pittsburgh, Pa, 08/28-194
 Green Jeffrey M, Po Box 8231, Pittsburgh, Pa, 15217
 Green Jennifer R, 5003 Tacoma St, Philadelphia, Pa, 19144-4115
 Green Jeremy, Rr 1 Box 720, Rome, Pa, 18837
 Green Jerry, 1209 West Wynnewood Road, Wynnewood, Pa, 19096-0000
 Green John, 519 N Holly St, Philadelphia, Pa, 19104
 Green John, Box 43, Scranton, Pa, 18501
 Green John A, 602 Woodcrest Ave, Ardmore, Pa, 19003-1920
 Green John F, 1144 Ne Chocolate Ave, Hershey, Pa, 17033
 Green John P, 139 E Avon Road, Brookhaven, Pa, 19015
 Green John Q, Box 1701, West Chester, Pa, 19380-0056
 Green Jordan
 Green Joseph, 283 Yo Rkm In Ster Rd, Weat Chester, Pa, 19382
 Green Joye, Philadelphia, Pa, 19138
 Green Julia A
 Green Karen B, 801 S Chester Road 513, Swarthmore, Pa, 19081
 Green Kelsea L, 2, Philadelphia, Pa, 19131-0000
 Green Kevin, 620 Wren Song Rd, Morrisville, Pa, 19067-6326
 Green Kevin, 620 Wren Song Rd, Yardley, Pa, 19067-6326
 Green Korena L, 1701 Newport Rd, Croydon, Pa, 19021-5128
 Green Kyle F, 239 Mohawk Ave, Norwood, Pa, 19074-1208
 Green Lawrence Kirke, 228 1/2 W 20th, Erie, Pa, 16502-2606
 Green Leonard, 1404 Melrose Ave, Elkins Park, Pa, 19027
 Green Lillian, 1234 Barrings St, Philadelphia, Pa
 Green M K, 602 Wood Crest Ave, Admore, Pa, 19003
 Green Magie, 615 Chestnut Street #1, Bridgeville, Pa, 15017
 Green Mary, 1018 Seneca St, So Bethlehem, Pa
 Green Mary K
 Green Marya
 Green Matthew H, 838 Hancock Dr., Gettysburg, Pa, 17325
 Green Matthew T, 1710, Philadelphia, Pa, 19130
 Green Megan, 201 Mario Blvd #212, State College, Pa, 16803
 Green Michael R, 1508 Victoria Drive, Downingtown, Pa, 19335-0000
 Green Michelle J
 Green Miller Barbara K
 Green Milton F
 Green Miriam Bailey, 7319 Limekiln Pike, Philadelphia, Pa, 19138-1334
 Green Morris, 5669 Arlington St, Philadelphia, Pa, 19131-3116
 Green Mountain Inc, A/P 285 S Reading Rd, Ephrata, Pa, 17522-1880
 Green Nadia E, 1950 Woodbury Rd, Bethlehem, Pa, 18017-0000
 Green Norman A, Normand Of Sea, Barbados, Fo, 00000-0000
 Green Oaks Behavioral Center, Horsham, Pa, 19044
 Green Patricia A
 Green Phoince, 5488 W Berks St, Philadelphia, Pa, 19131
 Green Phyllis, 1728 Green Street, Bronx, Ny, 10465
 Green Phyllis E, 304 E Allens Ln, Philadelphia, Pa, 19119-1101
 Green Priscilla E, 2209 Kirkland Village Circle, Bethlehem, Pa, 18017-3711
 Green Priscilla E, 2269 Kirkland Vlg, Bethlehem, Pa, 18017-0000
 Green Raphael, 3991 Lankenau Ave Apt 1, Philadelphia, Pa, 19131
 Green Reba, 1511 Ellsworth St, Philadelphia, Pa, 19146-0000
 Green Richard, Horsham, Pa, 19044
 Green Richard H, 211 New St, Walnutport, Pa, 18088
 Green Ridge Counseling Center, 520 W Fourth St, Williamsport, Pa, 17701
 Green Robert, 910 Bellefonte Ave, Lock Haven, Pa, 17745
 Green Robert A, 1950 Woodbury Rd, Bethlehem, Pa, 18017-0000
 Green Robert L, 5137 Rosecrest Drive, Pittsburgh, Pa, 15201-0000
 Green Robert W, 78 Taylor Road, Mc Donald, Pa, 15057
 Green Ronald D
 Green Rosanne
 Green Rose B, 308 Manor Rd, Lafayette Hill, Pa, 19444
 Green Ross E, 8000 Woodley Avenue, Van Nuys, Ca, 91409

Green Roy, 119 Albanus St, Philadelphia, Pa, 19120
Green Rulison, Po Box 6, Warren Center, Pa, 18851-0000
Green Run Condominium, Robert H Wise Mgmt Co Inc, Philadelphia, Pa, 19102
Green Ruth, 1343 Fairmount Ave, Philadelphia, Pa, 19123
Green Samuel
Green Samuel, 1106 Falck Ave #5, Pittsburgh, Pa, 15212
Green Scott C, 19 Marion Drive, Zelienople, Pa, 16063
Green Serena, 4724 Browns Hill Rd Rm 210, Pittsburgh, Pa, 15217-2921
Green Shanel S, 5506 W Thompson St, Philadelphia, Pa, 19131-0000
Green Sheet, Horsham, Pa, 19044
Green Stanton, 1830 Bedford Ave, Pittsburgh, Pa, 15219
Green Susan, 1209 West Wynnwood Road, Wynnwood, Pa, 19096-0000
Green Susan, 628 N Moss St, Philadelphia, Pa, 19139-0000
Green Susie, 712 N 15th St, Philadelphia, Pa, 19130
Green Thomas J, Hochackerstr 124, Munich, Fo, 00000-0000
Green Thomas W, 829 W 3rd St, Erie, Pa, 16507-1103
Green Thomas W, 829 West 3rd St, Erie, Pa, 16507-1103
Green Timothy J, 2468 Haymaker Road, Monroeville, Pa, 15146
Green Tina, 910 Bellefonte Ave, Lock Haven, Pa, 17745
Green Tommie, 509 Carlton Ave, Bethlamean, Pa, 18042
Green Tree Marriott, 101 Marriott Drive, Pittsburgh, Pa, 15205
Green Valerie
Green Valley Estates, 2811 Darlington Rd, Beaver Falls, Pa, 15010
Green Veronlca L, 1812 S 57th St, Philadelphia, Pa, 19143
Green Victoria A, 78 Poplar St., Conshohocken, Pa, 19428
Green Vivian, 1100 Vine Street, Philadelphia, Pa, 19107
Green W Thomas
Green Wanda A, 353 E Prospect St, York, Pa, 17403
Green Wanda N, 3000 Ford Road, Levittown, Pa, 19007
Green William, 4724 Browns Hill Rd Rm 210, Pittsburgh, Pa, 15217-2921
Green William H, 3903 City Av, Philadelphia, Pa, 19131-0000
Green William J, 1017 Lexington Ave Fl 1, Altoona, Pa, 16601-4630
Green William O, 114-06 128th St, Jamaica, Ny, 11420
Green Willie, 1315 N 6th St, Harrisburg, Pa, 17110
Green Yinka, 646 E College Ave Apt 802, State College, Pa, 16801
Green Yvette C, 124 Greenwood Ave, Amblen, Pa, 19002-0000
Greenage Robert, 6512 Mascher St, Philadelphia, Pa, 19120-1037
Greenamoyer Selma M, Rfd 1, Saylorsburg, Pa, 18353
Greenarnold Christine L, 1195 7th Street, N Catasauqua, Pa, 18032
Greenawalt Norman M, 156 S Grant St, Manheim, Pa, 17545-1808
Greenawalt Randy, 5564 N Walnut St, Mangum, Pa, 18062
Greenawalt Roscoe, 306 Miller Rd, Elizabetht, Pa, 17022
Greenawalt Roscoe K Sr, 306 Miller Rd, Elizabethtown, Pa, 17022
Greenawalt Ruth H, 158 Highfield Ln N, Chambersburg, Pa, 17201
Greenbaum Donald L, 5217 Overbrook Ave, Philadelphia, Pa, 19131-1419
Greenbaum Richard S, 5217 Overbrook Ave, Philadelphia, Pa, 19131-1419
Greenberg Blanche, 2401 Pennsylvania Ave, Philadelphia, Pa, 19130
Greenberg Blanche, 2401 Pennsylvania Ave Apt 10b2, Philadelphia, Pa, 19130-3037
Greenberg Claire, 2204 Benson Street, Philadelphia, Pa, 19152-2502
Greenberg David, 2401 Pennsylvania Ave, Philadelphia, Pa, 19130
Greenberg David, 2401 Pennsylvania Ave Apt 10b2, Philadelphia, Pa, 19130-3037
Greenberg Elizabeth, Pa
Greenberg Eric, 7005 Windswept Ln, Norristown, Pa, 19403-0000
Greenberg Frank E
Greenberg Frank E, P O Box 40006, Philadelphia, Pa, 19106-0006
Greenberg Fred M, 5796 Fairfield Dr, Greensburg, Pa, 15601
Greenberg Fred M Cust, Box 296 Carney Rd #7, Greensburg, Pa, 15601-0296
Greenberg Gordon H, 15 Limeclin Pike, Glenside, Pa, 19038
Greenberg Herman, Girard Electric Supply Co, Philadelphia, Pa, 19149-2214
Greenberg Irvin, 821 Barley Sheaf Rd, Coatesville, Pa, 19320-2215
Greenberg Joseph A, 575 S Negley Av #8, Pittsburgh, Pa, 15232
Greenberg Mary, 111 Blueberry Lane, Elkins Park, Pa, 19027
Greenberg Michael, #64, Watertown, Ma, 2172
Greenberg Nathan A, New Berry Estates, Dallas, Pa, 18612-1837
Greenberg Paul J, 8203 Dorcas St, Phila, Pa, 19152
Greenberg Sanna A, 1713 Green St 6, Philadelphia, Pa, 19130
Greenberg Strouse, 1626 Locust St, Philadelphia, Pa, 19103-0000
Greenberg Tali, 2058 Maple Ave, Flatfield, Pa, 19446-6080
Greenberg Tali Neta, Aj2-10, Hatfield, Pa, 19440
Greenberg William D, 5796 Fairfield Dr, Greensburg, Pa, 15601
Greenberg William D, Box 296 Carney Rd #7, Greensburg, Pa, 15601-029
Greenblatt, 2801 Magee Ave, Philadelphia, Pa, 19149-2529
Greenblatt Joseph, C-O Greenblatt Ruth, Jenkintown, Pa, 19046
Greenblatt Samuel J, Irrevocabl Tr Agreement Dated, Phila, Pa, 19106-4310
Greenburg James M, 4700 Ellsworth Ave, Pittsburgh, Pa, 15213
Greenburg Jonas B, Phi Delta Theta, Philadelphia, Pa, 19104
Greenburg Mary, 1300 Irwin St, Aliquippa, Pa, 15001
Greenburg Meyer, 1300 Irwin St, Aliquippa, Pa, 15001
Greene Adella, 133 N Railroad Ave, Frackville, Pa, 17931
Greene Antoinette, 6316 Park Ave, Philadelphia, Pa, 19141
Greene Barbara, 406 Jefferson Ave, Scranton, Pa, 18510
Greene Barbara A, C/O Christopher B Jones, Scranton, Pa, 00000
Greene Bonita, 188 Spruce Ave, Sharon, Pa, 16146
Greene Bryant R, 431 Forrest Ave, Norristown, Pa, 19401
Greene Carl R, 2001 Philadelphia, Philsdelphia, Pa, 19130
Greene Catherine, Gracedale Nursing Home, Nazareth, Pa, 18064
Greene County Library System, Po Box 274, Waynesburg, Pa, 15370
Greene Daniel T, 402 E Portland St, Mexico, Pa, 17056
Greene Daryl L, 209 W Mt Pleasant Ave, Philadelphia, Pa, 19119-2414
Greene Deborah, 141 South 53rd Street, Philadelphia, Pa, 19143
Greene Doris, 506 Market St, Kingston, Pa, 18704
Greene Doris, 506 Market St, Kingston, Pa, 18704-4533
Greene Dorothula, 1751 N Bambrey St, Philadelphia, Pa, 19121
Greene Eugene, 6316 Park Ave, Philadelphia, Pa, 19141
Greene Eva, 823 Livingston St, Philadelphia, Pa, 19125
Greene Francis D., Rd 2 Box 111, New Alexandria, Pa, 15670
Greene Harold A, 345 Diamond St, Slatington, Pa, 18080-1523
Greene Helen C, 617 W Cobbs Creek Pkwy, Yeadon, Pa, 19050
Greene Henry W, 8 Biggert Mnr, Pittsburgh, Pa, 15205-0000
Greene Herbert G, 436 Nimitz Ave, State College, Pa, 16801
Greene Jack R, 45 Forrest Ave R 312, Norristown, Pa, 19401-0000
Greene James, 1550 Corapolis Heights Rd, Moon Township, Pa, 15108-0000
Greene James A, Apt 2, Norristown, Pa, 19401
Greene Jim, 1421 Shoemaker Rd, Abington, Pa, 19001
Greene Juniata, 5037 Walnut St, Philadelphia, Pa, 19139
Greene Katherine
Greene La Tonya G
Greene Lou E
Greene Lovevina, 188 Spruce Ave, Sharon, Pa, 16146
Greene Mount Cemetery Co, 293 W Franklin Street, Waynesburg, Pa, 15370-1345
Greene Paul E, C/O Christopher B Jones, Scranton, Pa, 18510
Greene Robyn M, 9801 German Town Pk, Lafayette Hill, Pa, 19444
Greene Taiwo Amir, 6316 Park Avenue, Philadelphia, Pa, 19141
Greene Theodore D, 203 E Elmira St, Mansfield, Pa, 16933
Greene Vanesse M
Greene Wells Rich, Po Box 5148 Fdr Post Office, New York, Ny, 10150-0000
Greenert Patrick H, 223 E Walnut St, Butler, Pa, 16001-4861
Greenfield Adam D, Suite 800, Ardmore, Pa, 19003-0000
Greenfield Alan E, Po Box 1439, Philadelphia, Pa, 19105-1439
Greenfield Donald Md, Horsham, Pa, 19044
Greenfield Industries Inc, 1600 Technology Way, Latrobe, Pa, 15650-4647
Greenfield James G, C-O Concetta Lanciaux, Pari France 17eme
Greenfield Jean, C O Law Offices, Scranton, Pa, 18510
Greenfield M, 535 Hollow Rd, Paoli, Pa, 19301
Greenfield Ma, 12 E Chestnut Hill Ave, Philadelphia, Pa, 19118
Greenfield Richard D, Suite 800, Ardmore, Pa, 19003-0000
Greengro Corporate Services, Horsham, Pa, 19044
Greenig Nelson L, 139 Appledale Rd, Norristown, Pa, 19403-1763
Greenleaf John W, 130 Dallas Rd, Willow Grove, Pa, 19090
Greenleaf Nrsng & Convales, 400 S Main St, Doylestown, Pa, 18901
Greenleaf Phil, 219 S Highland Rd, Springfield, Pa, 19064
Greenlee Charles W, 382 Nature Trail Lane, Murrysville, Pa, 15668-1247
Greenlee Constance S, 382 Nature Trail Lane, Murrysville, Pa, 15668-1247
Greenlee Enterprises, 219 Fredonia Road, Greenville, Pa, 16125
Greenlee Helen S, 7164 Rossgarden Rd, Pittsburgh, Pa, 15206
Greenlee Jennifer E, 1127 Marple St., Conshohocken, Pa, 19428
Green-Miller Barbara K, 110 Sawmill Road, Saltsburg, Pa, 15681-9802
Greenquist James C, 1368 Powell Road, Brookhaven, Pa, 19015
Greenridge Reclamation, Attn Sandra Foreman, Scottsdale, Pa, 15683
Greensboro Client Service
Greensburg Collision Center, 518 Euclid Ave, Greensburg, Pa, 15601039
Greenshields Jean A, Fred T Teal, Mansfield, Pa, 16933
Greenstein Helene, 297 Swamp Pike, Royersford, Pa, 19468-1429
Greenstein Ruth H, 8460 Limeclin Pike Ape A911, Wyncote, Pa, 19095-2633
Greenstein Sharon, Apt 303, Kng Of Prussa, Pa, 19406
Greentree Alexis, 1325 Edgewood Rd, Havertown, Pa, 19083-4132
Greentree Hardware
Greentree Investigations Inc, Post Office Box 484, Wayne, Pa, 19087
Greentree Med T10 31 99, Greentree Medical Associates, Pittsburgh, Pa, 15268
Greenville Transmission, 00485 Donation Rd, Greenville, Pa, 16125
Greenwald Belle K
Greenwald Genevieve, 2701 Custer Ave, Pittsburgh, Pa, 15227-0000
Greenwald George H
Greenwald Mazie, Newberry Estates, Dallas, Pa, 18612-0000
Greenwald Sidney D, 1635 Huntington Rd, Abington, Pa
Greenwald Virginia B, 5000 Fifth Ave Apt 109, Pittsburgh, Pa, 15232-3482
Greenwalt Jack A, 1756 Linwood Ave, Lancaster, Pa, 17603
Greenwalt Mark, 225 Milo Street, Scottsdale, Pa, 15683
Greenway George R, Rr2 Box 6a, Weend, Pa, 16879
Greenway Oncology Assoc Pa, Po Box 1197, Lemont, Pa, 16851
Greenwood Alyson A, 88 Burrows Run Rd, Chadds Ford, Pa, 19317-0000
Greenwood Antique Center, Po Box 205, Adamstown, Pa, 19501
Greenwood Sarah Anne, 88 Burrows Run Rd, Chadds Ford, Pa, 19317-0000
Greenwood Township Juniata County, Rr 1 Box 1200, Thompsontown, Pa, 17094
Greenwood Trust Co, Horsham, Pa, 19044
Greer Brendan, 4025 Chestnut St, Phila, Pa, 19104
Greer Cheryl, R R 2, Centerville, Pa, 16404-9802
Greer David J, 1222 Penn Avenue, New Brighton, Pa, 15066-1655
Greer Frances L, 1222 Penn Avenue, New Brighton, Pa, 15066-165
Greer Harriet C, 927 Huntingdon Pike, Huntingdon Valley, Pa, 19006-8305
Greer Jack M, R R 2, Centerville, Pa, 16404-9802
Greer John, 2060 Johnston Dr, Bethlehem, Pa, 00000-0000
Greer John J, 6354 Theodore St, Philadelphia, Pa, 19142
Greer Julie A, 33 Eastview Drive, North Hills, Pa, 19038
Greer Katherine E, Pa
Greer Kathleen A, 6354 Theodore St, Philadelphia, Pa, 19142
Greer Richard C, 6359 Buist Ave, Philadelphia, Pa, 19142
Greer Russell D, Horsham, Pa, 19044
Greer Sara, 2060 Johnston Dr, Bethlehem, Pa, 00000-0000
Greer Slena, 9 Gordon Aly, Washington, Pa, 15301
Greer Virginia, 298 Kendal Drive, Kennett Square, Pa, 19348
Greese Larry Jr, 180w Madison St, Rochester, Pa, 15074
Greet D W, 1500 Market Street, Philadelphia, Pa, 19102-2146
Grega Joseph P, Po Box 275, Southwest, Pa, 15685
Greger Sandy J, 109 Piedmont Pl, Effort, Pa, 18330
Greger W B Estate, Po Box 22, Greeley, Pa, 18425
Greger William B Estate, Po Box 22, Greeley, Pa, 18425-0022
Gregewich Frank, 534 Mill Street, Catawissa, Pa, 17820
GREGG Brenda, 619 Edgewood Road, Pittsburgh, Pa, 15221
GREGG Brenda J, 619 Edgewood Rd, Pittsburgh, Pa, 15221
GREGG Joseph A, 26 N 52nd Street, Philadelphia, Pa, 19139
GREGG Laura E, 26 N 52nd Street, Philadelphia, Pa, 19139
GREGG S Zernich
GREGG Vickie, 574 Main St, Vandling, Pa, 17109
Greggo Robert J., 812 Westgate Village, Frazer, Pa, 19355
Grego Melissa, 62 Summer Duck Way, Pittsburgh, Pa, 15238
GREGO Thomas J, Rr1 Box 1273 Peachridge R, Elliottsburg, Pa, 17024
Gregoire Debbie, Rr 2 Box 2320, Duncannon, Pa, 17020
Gregor Elizabeth, 254 2 9th Ave, West Homestead, Pa, 15120-1056
Gregor Elizabeth, 254 W 9th Ave, West Homestead, Pa, 15120-1056
Gregor Frank A, 1141 Old Ford Rd, Huntingdon Valley, Pa, 19006-8413
Gregor James P, 802 Main Street, Stroudsburg, Pa, 18360
Gregor Kevin, 211 S 9th St, Quakertown, Pa, 18951
Gregor Linda

Gregorchuk Scott, 2601 Pennsylvania Ave Apt 709a, Philadelphia, Pa, 19130-2333
 Gregori Const Inc, 736 Ekastown Rd, Sarver, Pa
 Gregory Anoa, 704 S 2nd Ave, Lebanon, Pa, 17042
 Gregory Charles, Po Box 376, Marshalls Creek, Pa, 18335
 Gregory Eileen, 1113 Elwood St, Narvon, Pa, 17555
 Gregory Floyd, 7 Waters Rd., Malvern, Pa, 19355
 Gregory Homer A, 1506 Pamela Dr, Downingtown, Pa, 19335
 Gregory Jenny, 845 Pleasure Road B-2, Lancaster, Pa, 17601
 Gregory K
 Gregory Kevin, 2819 Willits Rd, Philadelphia, Pa, 19114
 Gregory Luella P, 302 York Ave, West Pittston, Pa, 18643
 Gregory Matthew
 Gregory Melissa, 2819 Willits Rd, Philadelphia, Pa, 19114
 Gregory Michael, 1013 Wood Street, Bethlehem, Pa, 18017-0000
 Gregory Michele, 2304 Brownsville Road, Langhorne, Pa, 19047
 Gregory P Bach Do, 2415 N Broad St, Colmar, Pa, 18915
 Gregory Paul, Horsham, Pa, 19044
 Gregory Ralph A Jr, 1438 Pine Ridge, Bushkill, Pa, 18324
 Gregory Ruth A, 1924 4th Ave, Altoona, Pa, 16602
 Gregory Samuel E, 908 Delaware Avenue, New Castle, Pa, 16105-2401
 Gregory Smith
 Gregory Sue A, 908 Delaware Avenue, New Castle, Pa, 16105-2401
 Gregos Alan G, 3324 Germantown Pike, Collegeville, Pa, 19426
 Gregris Frank J, Pa
 Grehl Kimberl A, 2103 Coventry Lane, Glen Mills, Pa, 19342
 Greidus Kimberly A
 Greif Containers Inc, C/O Cts, Warminster, Pa, 18974
 Greifer Claire R, 217 E Sedgwick St, Philadelphia, Pa, 19119-1807
 Greiff Paul G, 533 Oaklynn Ct, Pittsburgh, Pa, 15295-0000
 Greim Joan M, 13 Lovalee Lane, Thornton, Pa, 19373
 Greim Joan M, Po Box 158, Gradyville, Pa, 19039
 Greim Karen Exe, 13 Lovalee Lane, Thornton, Pa, 19373
 Greiner & Saur Orthopedics, 605 Spring Garden St, Philadelphia, Pa, 19123
 Greiner Eileen D, 846 Killarney Dr, Pittsburg, Pa, 15234
 Greiner Industries, 1650 Steelway, Mt Joy, Pa, 17552
 Greiner Jill T, 1601 Market Street, Philadelphia, Pa, 19103-0000
 Greiner Jocelyn A
 Greiner Jocelyn A, 6 Liberty Sq, East Stroudsburg, Pa, 18301
 Greiner Kevin J, 535 S Governor Pritz, Lester, Pa, 19029
 Greiner Paul B, 323 Metoxet St, Ridgway, Pa, 15853-1946
 Greisamer Leonard W, 425 Sw East Blvd, Quakertown, Pa, 18951-1405
 Greiser Jane A
 Greiser Karen L, 316 Center Road, Quarryville, Pa, 17566
 Greiser Timothy W, 409 Central Ave, Souderton, Pa, 18964
 Grek Elizabeth, Sons And Daughters Of Hungary, Erie, Pa, 16510
 Grelak Eric C, 784 Naamans Creek Rd, Chadds Ford, Pa, 19317
 Grelak Rebecca L
 Grenan James F
 Grenci Donna M, P O Box 189, Bairdford, Pa, 15006-0189
 Grendys Walter, 728 Darlington St, Carnegie, Pa, 15106
 Greden & B00000-0000
 Greden & Birsic, One Gateway Center Nine West, Pittsburgh, Pa, 15222
 Grenera Hugh, 127 N Carol Blvd, Upper Darby, Pa, 19082
 Grenetz Frances, 1901 John F Kennedy Blvd, Philadelphia, Pa, 19103
 Grenetz Marciene, 202 E Walnut Park Dr, Philadelphia, Pa, 19120-1021
 Grenfell William W Jr, 1102 Clifton Ave, Collingdale, Pa, 19023-3520
 Grenko Judith A, 23 Forest View Dr, Wernersville, Pa, 19565
 Grentz Roseann A, 316 Felmeth St, Pittsburgh, Pa, 15210-2910
 Greo Marta, 2018 West Master St, Philadelphia, Pa, 19120
 Gresh Edna, 1010 Chestnut Street, Hiller, Pa, 15444
 Gresh Gary A, 208 Elliott Drive, Douglassville, Pa, 19518-1421
 Gresh Helena A, 1219 W Wynnwood Rd Apt 4, Wynnwood, Pa, 19096
 Gresh Katherine E, 6344 E Valley Green Rd, Flourtown, Pa, 19031
 Gresham Billie J, 4054 Boone Street, Philadelphia, Pa, 19127
 Gresko Paul, 195 S Main St Box 278, Carrolltown, Pa, 15722
 Greskoff Steve P, 9 Greenfield Lane, West Grove, Pa, 19390
 Grespin John, 4200 Crums Hill Rd, Harrisburg, Pa, 17112
 Grespin John R, 4200 Crums Hill Rd, Harrisburg, Pa, 17112
 Grespin John R, C/O Tug Inc, Harrisburg, Pa, 17105
 Grespin John R, Po Box 2453, Harrisburg, Pa, 17105
 Gress Catherine T, 211 Longshore Ave, Philadelphia, Pa, 19111
 Gress Catherine T, 211 Longshore Ave, Philadelphia, Pa, 19111
 Gress Josephine, 7210 Oxford Ave Apt 1a, Philadelphia, Pa, 19111-4053
 Gress Peter Cust
 Gress Sherry Ann Miss, 315 N Cameron Ave, Scranton, Pa, 18504
 Gressley Matthew B, Indiana, Pa, 15701-0000
 Greth Michelle J
 Greth Warren E, 109 Logan Ave, Wyomissing, Pa, 19610
 Greto Joseph M, 812 Lamp Post Lane, Aston, Pa, 19014
 Greubel Anthony, 862 Constitution Blvd., New Kensington Pa, Pa, 15068
 Greulich Ronald H, Cummins Hill Rd, Matamoras, Pa, 18336
 Grevera Adelaide, 425 Heatherwood Road, Havertown, Pa, 19083-5544
 Grevera Adelaide, C/O George Grevera, Havertown, Pa, 19083
 Greves Edward F, 313 S 18th St, Philadelphia, Pa, 19103-6712
 Grevy Helyn, 1209 Lakeside Ave, Philadelphia, Pa, 19126
 Grew Debra J, 71 W Hallman Ave, Washington, Pa, 15301
 Grewal Surjeet K, 110 S 6th St, Reaping, Pa, 19602
 Grey Albert, 273 W Buttonwood St, Reading, Pa, 19601-2647
 Grey James, Pmb 131, State College, Pa, 12/30/194
 Grey Roberta, Rr 2 Box 295, Middlebury Ctr, Pa, 16935-9606
 Grey Scott
 Grey Timothy
 Grey Tricia L
 Greybush Cynthia, 317 W Sherman St, Mcadoo, Pa, 18237
 Greygor John, 5412 Hardt Road, Gibsonia, Pa, 15044
 Greyhound Mgt Inc, 4600 Chestnut St, Philadelphia, Pa, 19139
 Greyhound Racing Partnership, 1776 Sharpless Rd, Meadowbrook, Pa, 19046
 Grgurich John, Pa
 Grgam Elizabeth Susan, 20 Spruce St Apt A, Natrona, Pa, 15065-2613
 Grgam Victoria Paige, 20 Spruce St Apt A, Natrona, Pa, 15065-2613
 Griazdowski Edward, 160 Garfield St, Nanticoke, Pa, 18634-1506
 Gribik Joseph J Md Ltd, 423 South Main Street, Butler, Pa, 16001
 Gribus Grace A, C/O Claude Hayes, Springboro, Pa, 16435-9629
 Grizzo Dominato, C/O Griccodominator's, Boothwyn, Pa, 19061
 Grizzo Joseph, 606 Londonderry Dr, West Chester, Pa, 19382
 Grice Malinda, 924 Seibert Road, Bellefonte, Pa, 27407
 Grichek Claude, 128-3rd & Baxter, Scottsdale, Pa, 15683
 Gricks Lori J Cust, Rd 6 Box 709 D Stickle La, New Castle, Pa, 16101-9005
 Gricks Lori J Cust, Rd 6 Box 709D Stickle La, New Castle, Pa, 16101-9016
 Gricks Lori Jo, Rd 6 Box 709 D Stickle La, New Castle, Pa, 16101-9005
 Gricks Tiffany C, Rd 6 Box 709D Stickle La, New Castle, Pa, 16101-9016
 Gricks Todd A Jr, Rd 6 Box 709 D Stickle La, New Castle, Pa, 16101-9005
 Gricks Todd A Sr, Rd 6 Box 709 D Stickle La, New Castle, Pa, 16101-9005
 Gricks Tyler Jon, Rd 6 Box 709 D Stickle La, New Castle, Pa, 16101-9005
 Griddle Jamar D, 5241 Cottage Street, Philadelphia, Pa, 19124
 Grider Emma L, 4119 Powelton Ave, Philadelphia, Pa, 19104
 Grieb Charlene E, Rd 2 Box 118, Leesport, Pa, 19533-0000
 Grieb Elsie H, 2647 Braddock St, Philadelphia, Pa, 19125-1405
 Grieb George R, Rd 2 Box 118, Leesport, Pa, 19533-0000
 Griebel Scott E, 726 Orange St, Oil City, Pa, 16301
 Grieco Patricia L, Po Box 1899, Pittsburgh, Pa, 15230-1899
 Grieco Stephen L
 Grier Ann M, C/O Chemical By Pass Tracer, Narberth, Pa, 19072
 Grier Ann M, Narberth Hall 102a, Narberth, Pa, 19072-2139
 Grier Anna M, 4633 South Clearview Dr, Camp Hill, Pa, 17011-4019
 Grier Anne M
 Grier Jonathan F
 Grier Michael, 1425 Ash St, Scranton, Pa, 18510-1365
 Grierson Brookton, 5652 Catharine St, Philadelphia, Pa, 19143
 Griesel Marie, Rd 1, Orwigsburg, Pa, 17961
 Grieser Walter, 732 Belfield Ave, Drexel Hill, Pa, 19026
 Griesmer Jan, 2 C St Andrews, Reading, Pa, 19607
 Griest Christopher D, 4074 Parkside Ct, Mount Joy, Pa, 17552-9260
 Griest Rodney L, Box 695 Center Rd, Stewartstown, Pa, 17363-0695
 Griffen Judith M, Hc 5 Box 99a, Franklin, Pa, 16323-9341
 Griffey Della
 Griffie Maia L, 431 Carothers Ave, Carnegie, Pa, 15106
 Griffin Adline, 937 North 10th St, Philadelphia, Pa, 19123
 Griffin Aleshia, 826 Smith Street, Norristown, Pa, 19401
 Griffin Ameer
 Griffin Cerolyn J, 797 Saw Creek Est, Bushkill, Pa, 18324
 Griffin Cheryl, P.O. Box 1371, Southeastern, Pa, 19399
 Griffin Christine, 227 W Durand St, Philadelphia, Pa, 19119
 Griffin Christine, 227 West Durand St, Philadelphia, Pa, 19119
 Griffin Christopher, 1303 W Venango St, Philadelphia, Pa, 19140
 Griffin David L, Po Box 379, Chalkhill, Pa, 15421
 Griffin Dean P, 157 Hamilton Rd, Landenberg, Pa, 00000
 Griffin Dennis E, 230 Wildey Street, Philadelphia
 Griffin Dennis J, 108 West Penn Street, Muncy, Pa, 17756
 Griffin Dorothy, 321 Sw Turner If, Philadelphia, Pa, 19104
 Griffin Edward J, 3321 B St, Philadelphia, Pa, 19134-1642
 Griffin Frank, 3133 Wellington St, Philadelphia, Pa, 19149
 Griffin Frank, 32 Fairfield Rd, Devon, Pa, 19333
 Griffin Frank H Iv, 32 Fairfield Rd, Devon, Pa, 19333
 Griffin Geneva, 2273 N Bouvier St Fl 2, Philadelphia, Pa, 19132
 Griffin Helen L, C/O Peter P Griffin, Lock Haven, Pa, 17745-0000
 Griffin Helen S, Attn Rbt Gambon, Allison Park, Pa, 15101-3349
 Griffin Jacqueline A, 696 S Delaware Drive, Mt Bethel, Pa, 18343-0000
 Griffin James Horning, 32 Fairfield Rd, Devon, Pa, 19333
 Griffin James L, 449 North 4th, Philadelphia, Pa, 19114
 Griffin Jeannette T, 922 School St, Cotapalis, Pa
 Griffin Jerry H, 6688 Kinsman Rd, Pittsburgh, Pa, 15217
 Griffin Joel M, 603 Thompson St, Pittsburgh, Pa, 15206-2645
 Griffin John J, 1 Penn Center At Suburban Stat, Philadelphia, Pa, 19103
 Griffin John J Sr, 40 John St 2nd Fl, Kingston, Pa, 18704
 Griffin Johnny, 8330 Thouron St, Philadelphia, Pa, 19150
 Griffin Jomo, 1204 Penn Ave, Wilkensburg, Pa, 15221-2445
 Griffin Joseph, 1906 Bainbridge St, Philadelphia, Pa, 19146
 Griffin Juanita, 2510 Plainview Ave, Pittsburgh, Pa, 15226-1818
 Griffin Karyl, 1011 New Hope St 119, Norristown, Pa, 19401
 Griffin Kathryn, 706 Pine St, Bristol, Pa, 19007
 Griffin Laurie A, 635 Penns Grove Rd, Lincoln University, Pa, 19352-0000
 Griffin Mary M, 7 Turner Ct E, Ambler, Pa, 19002
 Griffin Michael, 1205 Redova St, Pittsburgh, Pa, 15212
 Griffin Milton D, 2510 Plainview Ave, Pittsburgh, Pa, 15226-1818
 Griffin Odell K Jr, 351chestnut, Hbg, Pa, 17101
 Griffin Queen E, 546 Woodbine St Apt 5, Harrisburg, Pa, 17110-2389
 Griffin Richard C, 696 S Delaware Drive, Mt Bethel, Pa, 18343-0000
 Griffin Stacy A, 2 Belfast Rd, North Wales, Pa, 19454
 Griffin Susan, 3018 Aramingo Ave, Philadelphia, Pa, 19134
 Griffin Susan A, 108 West Penn Street, Muncy, Pa, 17756
 Griffin Thomas A, 148 E King Street, Malvern, Pa, 19355-2549
 Griffin William J, 7 Turner Ct E, Ambler, Pa, 19002
 Griffis Edward W, Landisville, Pa, 17538-1534
 Griffith Alta N, Po Box 128, Quincy, Pa, 17247
 Griffith Charles W, P O Box 29693, Philadelphia, Pa, 19144-0000
 Griffith Cynthia C, 2212 Pleasantview Ave, Boothwin, Pa, 19061
 Griffith Debra A, 29a Colonial Crest, Lancaster, Pa, 17601
 Griffith Eleanor G, 170 East Dewart Street, Shamokin, Pa, 17872
 Griffith Fannie, 20 West 7th, Shamokin, Pa, 17866
 Griffith Frances L, 108 Cedar Manor, Elizabethtown, Pa, 17022
 Griffith Gary, 55 Fairview Rd, Clifton Heights, Pa, 19018-1510
 Griffith Georgann, 6161 Lawnton St, Phila, Pa, 19128
 Griffith George Estate Of, 11521 Sw 100 St, Miami, Fl, 33176
 Griffith Glenora, C/O Edison Village Apt 117, Harrisburg, Pa, 17104
 Griffith Harry A, 1812 Chessland Street, Pittsburgh, Pa, 15205
 Griffith Harry E, Box 2, Fairview Village, Pa, 19409-0002
 Griffith Helen, Pa
 Griffith Ian Samuel, 1603 Terrie Dr, Upper St Clair, Pa, 15241-2631
 Griffith James E, 1300 Oliver Building, Pittsburgh, Pa, 15222
 Griffith Jeremiah R, 1356 Chestnut St Apt 311, Philadelphia, Pa, 19107
 Griffith Joann, 854 Thompson Ave, Donora, Pa, 15033-2144
 Griffith John J, 1245 Steel Rd, Havertown, Pa, 19083-4813
 Griffith Julius A, 5834 Philips Ave, Pittsburgh, Pa, 15217

Griffith Kelly, 8749 Cottage St, Philadelphia, Pa, 19136-0000
 Griffith Lance S, 1828 Woodstown Hwy, Hollisopple, Pa, 15935
 Griffith Linda, 411 South Olive St, Media, Pa, 19063
 Griffith Lisa
 Griffith Margie B, 12 Eastern Blvd, York, Pa, 17402-2801
 Griffith Marie, 2806 Richmond Rd, Marion Center, Pa, 15759
 Griffith Marion M, 175 West North Street, Nazareth, Pa, 18064
 Griffith McClure C, 108 Cedar Manor, Elizabethtown, Pa, 17022
 Griffith Michael, 1322 W Main Street, Norristown, Pa, 19401
 Griffith Robert W Custodian, Black Rock Rd, Oaks, Pa, 19456-0000
 Griffith Sara T
 Griffith Scott, 808 E 16th St, Chester, Pa, 19013-5809
 Griffith Theresa M, 430 North 15th Street, Allentown, Pa, 18102
 Griffith Warren P, 3810 778th St, Philadelphia, Pa, 19104
 Griffith Wayne J, Black Rock Rd, Oaks, Pa, 19456-0000
 Griffith William J, 28 W Rambo St, Bridgeport, Pa, 19405
 Griffith William L
 Griffith William L, 496 Hill Rd, Honey Brook, Pa, 19344
 Griffith Yvette Y, 1405 New Rodgers Rd X7, Bristol, Pa, 19007-0000
 Griffiths Arthur W, 29a Colonial Crest, Lancaster, Pa, 17601
 Griffiths Arthur W, 29a Colonial Crest Drive, Lancaster, Pa, 17601-6111
 Griffiths Beth, 2223 Eagles Nest Ln, Monroeville, Pa, 15146
 Griffiths Beverly K
 Griffiths Heather, 525 Butler St, Wyoming, Pa, 18644-1903
 Griffiths James J, 200a S State Rd, Marysville, Pa, 17053-1328
 Griffiths John H, 230 Richmond, Shamokin, Pa, 17866
 Griffiths Ligia M, 4518 Cheryl Dr, Bethlehem, Pa, 18017
 Griffiths Mark S, 454 Parlin St 2nd Fl, Philadelphia, Pa, 19116
 Griffiths Richard, 200 Camelot Lane, State College, Pa, 16803-1338
 Griffiths Sally M
 Griffiths Sharlene, 200 Camelot Lane, State College, Pa, 16803-1338
 Griffiths Wayne S, 29a Colonial Crest, Lancaster, Pa, 17601
 Griffiths Wayne S, 29a Colonial Crest Drive, Lancaster, Pa, 17601-6111
 Griffo Cathy S, 300 E Branch Rd, Sellersville, Pa, 18960-3502
 Griffo Rocky, 300 E Branch Rd, Sellersville, Pa, 18960-3502
 Grigalonis Michael Jr, 6502 Ardleigh Street, Philadelphia, Pa, 19118-0000
 Griggs Hershell, 3112 W Fountain St, Philadelphia, Pa, 19121
 Griggs Hershell, 3112 W Fountain Street, Philadelphia, Pa, 19121
 Grigorin Levon M, 1943234 Sanctpetersburg, Pulkovskaya, Pa, 19130
 Grigoruk Walter, Po Box Dd, Hellertown, Pa, 18055
 Grigsby Julie L, 626 Beech St, Warren, Pa, 16365
 Grigsby Scott L, Md, 0
 Grill Bonita, Rd2 Box 100 B1, Dubois, Pa, 15801-9103
 Grill Jonathan, 4247 Locust St #700, Philadelphia, Pa, 04/20/-195
 Grilli Marco A, 378 Railroad Ave., Gibbstown
 Grillo Chuck
 Grillo Tracey, 1189 Highlandpark Dr, Levittown, Pa, 19056
 Grim Albert S, Apt E 9, Reading, Pa, 19610-2623
 Grim Barbaral
 Grim Charles, R D 1 Sheerlund Fore, Reading, Pa, 19607
 Grim David M
 Grim Donald Keely II, 312 Colebrookdale Rd, Boyertown, Pa, 19512
 Grim James W, 800 Trenton Rd, Langhorne, Pa, 19047-0000
 Grim Melvin L, 1152 Eckert Rd, Monaca, Pa, 15061
 Grim Nadine E, 344 S Pershing Ave, York, Pa, 17403-5467
 Grim Tammy E
 Grimek Stevie E, 60 Hillery Ct Apt 43b, York, Pa, 17402
 Grimes Brian L, 429 Moore Street, Philadelphia, Pa, 19148-1826
 Grimes Charles D, General Delivery, Glenmoore, Pa, 19343-9999
 Grimes Denise D, Attn: Denise D G Washington, Philadelphia, Pa, 19140
 Grimes Denise D, P O Box 38191, Philadelphia, Pa, 19140-0191
 Grimes Elizabeth, 30 Logan St, Wilkes Barre, Pa, 18702-6513
 Grimes Frank, 1113 Broadway St, Bethlehem, Pa, 18015
 Grimes Frank, 900 Mickley Rd, Whitehall, Pa, 18052
 Grimes James G, Po Box 684, Jenkintown, Pa, 19046
 Grimes Janice B, 129 Springdell Rd, Coatesville, Pa, 19320-5112
 Grimes John A, 312 Ritter Road South, Sewickley, Pa, 15143-9585
 Grimes Jonathan P, 305 Levering Ave, Philadelphia, Pa, 19128
 Grimes Joseph E., 2917 W. Wishart St, Philadelphia, Pa, 19132
 Grimes Keith R
 Grimes Kenneth L, 620 N Front St, Reading, Pa, 19601
 Grimes Kim, Vennessa Salaam, Pa, Pa, 19139
 Grimes Kimberly, 33 Yew Court, Cranberry Twp, Pa, 16066
 Grimes Renee, 5108 Rosecrest Dr, Pittsburgh, Pa, 15201
 Grimm Arthur C, 5827 Meridian Rd Apt 139b, Gibsonia, Pa, 15044
 Grimm Carl M, 210 Cambria Ave, Avonmore, Pa, 15618-9758
 Grimm George F, 2058 Maple Ave, Hatfield, Pa, 19440
 Grimm June, 1018 Brookwood Ln, Glenolden, Pa, 19036
 Grimm Katherine, 437 Alexander St, McKees Rocks, Pa, 15136
 Grimm Mary Jane, 124 Blvd Ave, Throop, Pa, 18512
 Grimm Sara, 124 Blvd Ave, Throop, Pa, 18512
 Grimm Thomas B, Box 255, Mcdonald, Pa, 15057
 Grimage Ramond S, 2014 W Godfrey Ave., Phila, Pa, 19138
 Grimmer Ann S, 3551 Kyle Rd, Phila, Pa, 19154
 Grimmer Linda, Pa
 Grimmer Robert P, P O Box 393, New Hope, Pa, 18938
 Grimmer Robert P Jr, 230 S Broad St Ste 10, Philadelphia, Pa, 19102-4100
 Grimshaw Stephanie Patricia, No 8, London, Fc
 Grimsley Robbie, 3449 Cornell Road, Bethlehem, Pa, 18020-0000
 Grindstaff Jeff
 Gring David, 625 Overlook Dr, Downingtown, Pa, 19335-3911
 Gring David H, 625 Overlook Dr, Downingtown, Pa, 19335
 Gring Kathryn A, Flying Hills, Reading, Pa, 19607-3347
 Gring Violet R
 Grinnell Robert Bromley, Hopper Soliday & Co Inc, Philadelphia, Pa, 19102-0000
 Grinzi Dana Lynn, 324 Putnam Street, Scranton, Pa, 18508-2724
 Grippe Joseph C, 303 Myrtle St, Erie, Pa, 16507-1320
 Grippio William, E Market St, Scranton, Pa, 18509
 Crise Roy E
 Grisham E, Pa
 Grishaver Judith R
 Griska Nellie, 442 Overbrook Blvd, Pittsburgh, Pa, 15210
 Grisoff Samuel A Iv, 210 S Boulevard Ave, Maple Shade, Nj, 08052
 Grissinger Erika, 5019 Homestead Dr, Stewartstown, Pa, 17363
 Grissinger Betty, 195 Valley View Dr, Mc Connellsburg, Pa, 17233-9512
 Grissinger Laura R, 107 Carousel Lane, Sellingsgrove, Pa, 17870
 Gristick Beverly J, 918 Crestview Ave, Shillington, Pa, 19607-2308
 Gristick Paul, 918 Crestview Ave, Shillington, Pa, 19607-2308
 Griswhite George W, 5644 Walnut St, Philadelphia, Pa, 19139
 Griswold Chiropractic Clinic, 407 N 5th Street, Lebanon, Pa, 17046
 Griswold Katherine L, 5309 Westminster Pl, Pittsburgh, Pa, 15232-0000
 Griswold Katherine L, 5309 Westminster Pl, Pittsburgh, Pa, 15232-2120
 Griswold Marie Noelle Cust, 4036 Gwynedd Drive, Allison Park, Pa, 15101
 Griswold Nettie W, 2722 Mill Rd, Grantham, Pa, 17027
 Griswold Nicholas R, 4036 Gwynedd Drive, Allison Park, Pa, 15101
 Griswold Oliver T, 100 Maple Heights Road, Pittsburgh, Pa, 15232
 Griswold Ruth Z, 863 South George St, York, Pa, 17403
 Gritz Richa, 803 N Wahmeta St, Allentown, Pa, 18103
 Griver Avner, 91 N Atherton Ave, Kingston, Pa, 18704
 Groark Grace, 2334 Rhawn St, Philadelphia, Pa, 19152-3316
 Grob Lynne A, 3066 Hartswood Dr, Allison Park, Pa, 15101
 Grobelny Daniel, 45a Laurel Heights Rd 1, Landenberg, Pa, 19350-0000
 Grobman Karen M, 7901 Henry Ave Apts B 105, Philadelphia, Pa, 19128-3060
 Grobman Naomi, 7901 Henry Ave Apts B 105, Philadelphia, Pa, 19128-3060
 Grobman Naomi K, 7901 Henry Ave Apts B 105, Philadelphia, Pa, 19128-3060
 Grobstein Paul A, 213 Pheasant Run Dr, Paoii, Pa, 19301
 Groccia Angelo
 Grochocinski Helen, 1043 French, Mckeesport, Pa, 15130
 Grochowski Florence M, 252 Bradley Court, Holland, Pa, 18966-2759
 Grode Marie, 2102 Poplar Street, Erie, Pa, 16501
 Grode Marie, 2102 Poplar Street, Erie, Pa, 16502-2549
 Grodon Randall Stuart, Beaver Hill Apts, Jenkintown, Pa, 19149-3025
 Groell Elizabeth F, 6204 Revere St, Philadelphia, Pa, 19149-3025
 Groer Alfred Jr E, 2 Red Hill Rd, Aston, Pa, 19014
 Groesbeck Casey L, 31 Lepage Dr, Sellersville, Pa, 18960
 Groff & Associates, 257 Penn Ave, Sinking Spg, Pa, 19608
 Groff Gilbert S, Po Box 154, Bernville, Pa, 19506
 Groff Ira S, 20 Village Sq, Willow Street, Pa, 17584
 Groff James Y, Account #3868-5430, Bala Cynwyd, Pa, 19004
 Groff Janet C, 256 Kathy Ct, Lebanon, Pa, 17042
 Groff John, Box 543, Brownstown, Pa, 17508-0543
 Groff John J, C/O John Groff Jr, Mechanicsburg, Pa, 17055
 Groff John S, 1525 Landis Rd, Elizabethtown, Pa, 17022
 Groff Joseph, 277 Heritage Lane, King Of Prussia, Pa, 19406
 Groff Joseph A, 2709 Columbia Ave, Lancaster, Pa, 17603-4115
 Groff Karen, 19 Clarendon Dr, Lancaster, Pa, 17603
 Groff Kenneth, C O Post Schell, Lancaster, Pa, 17605
 Groff M Wade
 Groff Marcey
 Groff Margaret, 3750 E Market St, York, Pa, 17402-2765
 Groff Mary, 277 Heritage Lane, King Of Prussia, Pa, 19406
 Groff Mary E, P O Box 154, Bernville, Pa, 19506
 Groff Michael K, 18485 Nelson Parkman, Po Box 641, Pa
 Groff Philip, 3750 E Market St, York, Pa, 17402-2765
 Groff Reba H, 62 Landis Ave, Millersville, Pa, 17551-2010
 Groff Robert E, 62 Landis Ave, Millersville, Pa, 17551-2010
 Groff Sanford H, 589 Cricket Ln, Wayne, Pa, 19087-0000
 Groff Thomas, P O Box 130, Reinholds, Pa, 17569
 Groff Trevor Lee, 48 Hess Blvd, Lancaster, Pa, 17601-4044
 Groff William Iii W, 631 Wayland Rd, Plymouth Mtng, Pa, 19462
 Groft Donald H, Rr 1 Box 255r, Thomasville, Pa, 17364
 Groft Dora M, 351 Blue Ridge Dr, York, Pa, 17402-5006
 Groft Lisa J, Pa
 Groft Patricia Ann
 Groft Vincent E, 351 Blue Ridge Dr, York, Pa, 17402-5006
 Grogan Joseph, 270 Beverly Rd, Pittsburgh, Pa, 15216
 Groh Richard P, 1620 Shiloh Ct, Allentown, Pa, 18104-1722
 Grohman Paul R, 7526 Hamilton Blv, Trexlertown, Pa, 18087
 Grohowski Peggy P, 155 W River St, Wilkes Barre, Pa, 18702-2365
 Grohman Beletta Custodian, 217 Barker Rd, Wyncote, Pa, 19095-1715
 Groleau Linda, 130 B South Church Rd, Waynesboro, Pa, 17268
 Grolmund Sheila, 301 Main St, Hawley, Pa, 18428-1329
 Groll Mary, 2242 W Tilghman St Apt A3, Allentown, Pa, 18104
 Groman John, 5501 Center Ave Apt 6, Pittsburgh, Pa, 15232-1221
 Gromilovitz Veronica, 8837 Holmer Dr, Philadelphia, Pa, 19136-1235
 Gromis Yvonne J, 1049 Birch St, Reading, Pa, 19604
 Grompone Lilian, 3753 Sunrise Lake, Milford, Pa, 18337
 Grondin Dorothy, Pa
 Gronke Emma, 2232 Tohickon Ln, Warrington, Pa, 18976
 Gronkowski Bernard G, 76 Diamond Ave, Wilkes Barre, Pa, 18706
 Gronlie Jesse S, 214 Sedgewood Road, Springfield, Pa, 19064
 Gronlund Robert L, 1105 Sunset Drive, Lewisburg, Pa, 17837-9524
 Gronozewski Stanley, 3006 Freemansburg Ave, Easton, Pa, 18042
 Groom Marion H, 521 Loch Alsh Ave, Ambler, Pa, 19002
 Groom Richard W
 Groom Warren, 15 Rue De Leguerre 3400, Montpellier France, Pa
 Grooms Nieimai T, 4147 West Gerard Ave, Philadelphia, Pa, 19104
 Grooms Craig S, 239 Burch Drive, Moon Township, Pa, 15108
 Grooters Benjamin V, 868 N 26th St, Philadelphia, Pa, 19130-1821
 Grooters David, 320 Highland Avenue, Media, Pa, 19063
 Grooters Leonardus A, 101 N 6th St, Kulpmont, Pa, 17834-1417
 Grosch Myron C, C/O Armour & Co, Warren, Pa, 16365
 Grose Anna E, Rr 1, Tullytown, Pa, 19007
 Grose Charles F, Rt 1 Box 7, Granville, Pa, 17029
 Grose Eric, 641 N 63rd St, Philadelphia, Pa, 19151-0000
 Grosfillex Inc, Po Box 204, Robesonia, Pa, 19551
 Grosh Ann C, 1008 Summit Pointe, Scranton, Pa, 18508
 Groshens Thomas E, 1735 Market Street, Philadelphia, Pa, 19103-7501
 Grosick Timothy M, 1098 Evans City Road, Renfrew, Pa, 16053
 Groskin Gwladys R, 840 Montgomery Ave Apt 206, Bryn Mawr, Pa, 19010-3325
 Gross & Quade
 Gross Amanda I, 18 Ainsworth St, Pittsburgh, Pa, 15220
 Gross Arnold, 395 Cassatt Rd, Berwyn, Pa, 19312
 Gross Arthur J, Linwood Trailer Village, Cheswick, Pa, 15024

Gross Barry
Gross Brian
Gross Carolyn E, 2033 Finch Drive, Bensalem, Pa, 19020
Gross Claire E, 604 Clay Pike, N Huntingdon, Pa, 15642-0000
Gross Claire E, 604 Clay Pike, North Huntingdon, Pa, 15642-0000
Gross Daniel, 35 Crosby Brown Road, Gladwyn, Pa, 19035-1512
Gross Daniele, 12 Hamilton Cir, Philadelphia, Pa, 19130-3822
Gross Danny, 87 Grenville Cir, Churchville, Pa, 18966
Gross Darlene, Bad Add Do Not Mail 111 W King, York, Pa, 17401134
Gross Debra, 1211 Leiper St, Eddystone, Pa, 19022
Gross Elaine I Cust, 18 Ainsworth St, Pittsburgh, Pa, 15220
Gross Ella B, 53 Cornhill St, Annapolis, Md, 21401-1705
Gross Elsie E, 108 Knox St, Norristown, Pa, 19401
Gross Estelle, 20 Conshohocken State Rd, Bala Cynwyd, Pa, 19004
Gross Frank, 1798 Plymouth St, Philadelphia, Pa, 19126
Gross Garry L, 1522 Meadowbrook Rd, Feasterville, Pa, 19053-0000
Gross Goldie, 5513 Beacon St, Pittsburgh, Pa, 15217-1903
Gross Grace, Rear 140 Chestnut, Lewistown, Pa, 17044
Gross Henrietta L, 109 Langford Court, Longdon
Gross Idella W, 2539 S 58th St, Philadelphia, Pa, 19143
Gross Idella W, 2539 S 58th Street, Philadelphia, Pa, 19143
Gross Idella W, 727 Marks St, Philadelphia, Pa, 19104
Gross Jack B, P O Box 3626, Harrisburg, Pa, 17105
Gross James
Gross Jean B, 720 Old Mill Rd, Wyomissing, Pa, 19610-0000
Gross Joan, 6712 Rutland, Philadelphia, Pa, 19149-2130
Gross Jodi L, 3266 Partridge Dr, Dover, Pa, 17315-4727
Gross John L, 134 Arona Rd, New Stanton, Pa
Gross Julia, 110 Queen St, Philadelphia, Pa, 19147
Gross Kai, 210 Rutgers Ave, Swarthmore, Pa, 19081-1925
Gross Krista L, 620 Clay Ave, Jeannette, Pa, 15644-3410
Gross Leon S, Pk City W Apt 14m, Phila, Pa, 19131
Gross Lillian
Gross Lillian E, 118 Washington St, Pittsburgh, Pa, 15223
Gross Lillian E, 118 Washington St, Pittsburgh, Pa, 15223-2048
Gross Lillian E, 118 Washington Street, Pittsburgh, Pa, 15223
Gross Linda, 35 Crosby Brown Road, Gladwyn, Pa, 19035-1512
Gross Linda Ann, 500 Hiland Dr, Perkasie, Pa, 18944-1419
Gross M Allen, 1500 Seneca Run, Ambler, Pa, 19002
Gross Margaret, 6712 Rutland, Philadelphia, Pa, 19149-2130
Gross Marie Ann, 657 Lenover Hill Rd, Parkersburg, Pa, 19365-1914
Gross Matthew J, U Agrmt Dtd 11 19 71, Bryn Mawr, Pa, 19010-0000
Gross Michael D, P O Box 31, Pleasant Unity, Pa, 15676
Gross Niles L, 857 Siddonsburg Rd, Lewisberry, Pa, 17339-9748
Gross Norma G, 60 Walton Ave, York Haven, Pa, 17370
Gross Paul K, 401 N 17th St, Allentown, Pa, 18104-5034
Gross Ralph
Gross Scott, 322 Spring St, Royersford, Pa, 19468-0000
Gross Thompson D, Windsor, Pa, 17366
Gross Valentine T, 1500 Walnut St Ste 1103, Philadelphia, Pa, 19102-3506
Gross Valeria R, 857 Siddonsburg Rd, Lewisberry, Pa, 17339-9748
Gross Veronica A, 770 Welsh Rd, Huntingdon Vly, Pa, 19006-6337
Gross Wayne, 1211 Leiper St, Eddystone, Pa, 19022
Gross Wayne, 620 Clay Ave, Jeannette, Pa, 15644-3410
Gross William, 4250 Us Highway North, McClure, Pa
Gross William, 604 Clay Pike, N Huntingdon, Pa, 15642
Gross William, Stonehurst Court Apts, Upper Darby, Pa, 19082
Gross William M, 3003 N Front St, Harrisburg, Pa, 17110-0000
Gross William R, 604 Clay Pike, N Huntingdon, Pa, 15642-0000
Gross William R, 604 Clay Pike, North Huntingdon, Pa, 15642-0000
Grossbart Anne, C-O Samuel Oppenheim, Pittsburgh, Pa, 15222
Grosscup Fred M, 1012 Cottman Ave, Philadelphia, Pa, 19111
Grosscup Ruth B, 1617 Huntingdon Rd, Abington, Pa, 19001-2107
Grosse Gerhard, 20-22 Veterans Square D2, Media, Pa, 19063
Grosse Robert
Grossi Eugene, 1140 Lincoln Lane, Huntingdon Vly, Pa, 19006
Grossinger Agnes, 53 N Moscher, Phila, Pa, 00000
Grossinger Roslyn L, 138 Montrose Ave 53, Rosemont, Pa, 19010
Grossklaus Roger A, 607 W Beechtree Lane, Wayne, Pa, 19087
Grossland Robert
Grossman Carol, 530 Harriton Rd, Bryn Mawr, Pa, 19010
Grossman Chester L, 230 Hallston Rd, Slippery Rock, Pa, 16057
Grossman Denise, Horsham, Pa, 19044
Grossman Dr, 400 Logan Valley Mall, Altoona, Pa, 16602
Grossman Eric
Grossman Gail W, 3812 Hearthstone Rd, Camp Hill, Pa, 17011
Grossman James A, 3812 Hearthstone Rd, Camp Hill, Pa, 17011
Grossman Jeanne, 2109 Red Lion Road Room 315, Philadelphia, Pa, 19115
Grossman Jeffrey, 5 Laurel Dr, Glenmoore, Pa, 19343
Grossman Lois F, Oakhill Est Apt 14-A,
Grossman Manuel, Po Box 381, Fort Washington, Pa, 19034
Grossman Relda, 705 N Ridge Dr, Carnegie, Pa, 15106
Grossman Steven, 1601 Chestnut St Tl48e, Philadelphia, Pa, 19192
Grossmyer Francis H, 720 1st Ave, Altoona, Pa, 16602
Grosso Corp, Po Box 547, Havertown, Pa, 19083
Grosso Gino, 325 Green Lane, Philadelphia, Pa, 19128-4751
Grosz Bernard, Dumont Road, Philadelphia, Pa, 00000-0000
Grote Raymond L, 110 Washington St, Latrobe, Pa, 15650-1459
Groters T L, 57 Mindi Court, Erie, Pa, 16510
Groth David, 2063 Parkview Dr, Landsdale, Pa, 19446
Grottehtaler H
Ground Floor Opportunities Partnership A, C/O Robin Snyder, Pittsburgh, Pa, 15220
Ground Zero, 1617 Sumner Ave, Allentown, Pa, 18102
Groundwater & Enviro Svcs, 410 Eagleview Blvd 110, Exton, Pa, 19341-1137
Groundwork Institute, 60 Kenneth Ct, Pittsburgh, Pa, 15223
Group 8 Pa Bankers Association
Group Administrators
Group Anesthesiologist Serv
Group For Environmental Education Inc, 2400 Market St Ste 13, Philadelphia, Pa, 19103
Group Health Plan, 2575 Interstate Drive, Harrisburg, Pa, 17110
Group One
Group One Financial Services I, Ste 300, Scranton, Pa, 18503
Group Source, Arnold M Katz, Philadelphia, Pa, 19103
Group Taubman
Group W Television Sales, C/O Cbs Tax Dept, New York, Ny, 10019
Gross Nickole M, 1079 Indian Mtn Lake, Albrightsville, Pa, 18210
Grovanz Joseph, 319 Oak St, Emporium, Pa, 15834-0000
Grove Annette M, 244 Birch St, Lock Haven, Pa, 17745-3702
Grove Barry, Hc 64 A, Karthaus, Pa, 02/12/194
Grove Bonita M, 321 W Main St, Fayetteville, Pa, 17222
Grove Brendan
Grove Catherine A, Hc 8 Box 8865, Hawley, Pa, 18428-9043
Grove City Area Rescue & Li, Po Box 4, Grove City, Pa, 16127
Grove City Teahouse Inc, C/O Wok & Roll, Flushing, Ny, 11371
Grove Dennis L, Po Box 307, Myerstown, Pa, 17067
Grove Emory E, C/O Dauphin Deposit, York, Pa, 17403-4806
Grove Geoffrey A Cust, 23 Morningside Dr, York, Pa, 17402-2617
Grove Harold, 367 West Market St, York, Pa, 17403
Grove Jaim
Grove James M, 23 Morningside Dr, York, Pa, 17402-2617
Grove Jennifer C, Po Box 232, Blue Ridge Summit, Pa, 17214-0232
Grove Kent C, Hc 8 Box 8865, Hawley, Pa, 18428-9043
Grove Randall P, 205 E Biddle St, Gordon, Pa, 17936
Grove Rhea N, 205 E Biddle St, Gordon, Pa, 17936
Grove Ronald L, Star Rt 3, Shippensburg, Pa, 17275
Grove Sheldon R, 194 Grove Rd, Linden, Pa, 17744
Grove Supply Inc, Woodlawn & Davisville Rds, Willow Grove, Pa, 19090
Grover Camille M Tee, Rd #2 Box 2652, Factoryville, Pa, 18419-9802
Grover Dorothy, Po Box 78, Sugar Grove, Pa, 16350
Groves Benja, Rr1 Box 1725, Moscow, Pa, 18444-0000
Groves George, 2261 E Norris St, Philadelphia, Pa, 19125
Groves Ina C, C/O Frances H Cooper, Gwynedd, Pa, 19436
Groves Robert, 352 5th St, West Pittston, Pa, 18643-2112
Grovguig Yabaoro, C/O Halco Mining, Pittsburgh, Pa, 15212-5827
Grow Catharine F
Grow Glen, 738 N Fourth Street, Sunbury, Pa, 17801
Grow Gloria, Po Box 128, Bear Lake Pa 16402, Pa
Grow Reynold D, R #1, Ore Field, Pa
Growing Seasons, 518 Pat Haven Drive, Pittsburgh, Pa, 15243
Growth Federated, Federated Investors Tower, Pittsburgh, Pa, 15219-0000
Growth Horizons Inc, 114 Blair Mill Rd, Hathboro, Pa, 19040
Groy Jerry, 229 Walnut Place, Havertown, Pa, 19083
Grp Financial Services, 444 Park Ave South, New York, Ny, 10016
Grubb Barbara J, Po Box 528, Pine Grove Mills, Pa, 16868
Grubb Candace, 401 Homewood Ave Apt 3, Trafford, Pa, 15085
Grubb Carol, 330 Chestnut Street, Pottstown, Pa, 19464
Grubb Ellis Mgmt Inc, Po Box 640709, Pittsburgh, Pa, 15264-0709
Grubb Gary G, 503 Heritage Dr, Harleysville, Pa, 19438
Grubb Harold E, 509 N 29th St, Harrisburg, Pa, 17109-3502
Grubb Margaret C, 16 Hennig Drive, Pittsburgh, Pa, 15236-0000
Grubb Maxine A, 503 Heritage Dr, Harleysville, Pa, 19438
Grubb Ruth L, 509 N 29th St, Harrisburg, Pa, 17109-3502
Grubbs Agnes E, 65 Dewey St, Pittsburgh, Pa, 15223
Grubbs D M
Grubbs Josh, 967 Greensburg Pike, Forest Hills, Pa, 15221
Grubbs William W, 6217 Walker St, Philadelphia, Pa, 19135-3507
Grube Daryl, Pa
Grube Pat, 1116 4th St, N Catasauqua, Pa, 18032-2746
Grube Terrence A, 3 York Pl, Easton, Pa, 18042
Grube William, 2085 Westgate Drive Apt 303, Bethlehem, Pa, 18018-0000
Gruber Amanda J, 122 S High St, West Chester, Pa, 19382
Gruber Arthur, Po Box 312, Irvine, Pa, 16329
Gruber Catherine, Po Box 312, Irvine, Pa, 16329
Gruber Doris N, 4730 Sheeprock Road, Macungie, Pa, 18062
Gruber Francis, 171 Rue De Silly
Gruber Frank E, 122 S High St, West Chester, Pa, 19382
Gruber Janet E, 701 Rouse Ave, Youngsville, Pa, 16371
Gruber Tammy L, 307 South Railroad Street, Myers Town, Pa, 17067
Gruber William J, 686 N Main St, Washington, Pa, 15301-0000
Gruch Christine Cust, 83 Conestoga Rd, Malvern, Pa, 19355
Gruch Cynthia, 83 Conestoga Rd, Malvern, Pa, 19355
Grudy Jane P, 4081 West Bendon Dr, Murrysville, Pa, 15668
Gruenberg Martin J, Po Box 828368, Philadelphia, Pa, 19182-0000
Grufee Charles
Gruhn V, 1714 Ft Washington Ave, Maple Glen, Pa, 19002-0000
Grumbein Paul A, 1123 N 18th St, Allentown, Pa, 18104
Grumbine Pauline, 121 Long Road, Myerstown, Pa, 17067
Grumbines Flowers, Po Box 898, Lebanon, Pa, 17042-0898
Grumman Olsontrash, Penn Avenue, Mayfield, Pa, 18433
Grunder John E.
Grundfos Pump Corp, 2200 Hangar Pl, Allentown, Pa, 18103
Grundler James P, 812 Frank St., Mckees Rocks, Pa, 15136
Grundmeier Robert Md, 141 Belmont Ave, Ambler, Pa, 19002
Grundon Kenneth B, 105 Shrefflers Lane, Lewistown, Pa, 17044
Grundy Ann B, 1115 Wheatland Ave, Lancaster, Pa, 17603-2536
Grundy Vernon H, 3067 Potter St, Philadelphia, Pa, 19134-2417
Grundza Interior Landscaping Inc, 60 Robinson St, Pottstown, Pa, 19464
Grundza Jennifer L, 559 Jefferson Street 2, Rochester, Pa, 15074
Grunert Raymond, 2631 Kimberly Rd 7, Lancaster, Pa, 17603
Grunes Clifford E, 622 Catharine St, Philadelphia, Pa, 19147
Gruntal & Company Llc Cust, 110 Buttlane, Aston, Pa, 19014-0000
Grunwell Caroline
Grupp Jean H, 108 Gillam Ave, Langhorne, Pa, 19047-0000
Grupp Otto Iii, 108 Gillam Ave, Langhorne, Pa, 19047-0000
Gruziewicz Joseph, Po Box 247, Dummore, Pa, 18512
Grutkowski James, 512 East 30th Street, Erie, Pa, 16504
Gruver Gloria A, 1611 Pond Rd, Allentown, Pa, 18104-2258
Gruver Sharon, 1069-E Allendale Rd, Mechanicsburg, Pa, 17055-4404
Gruwell Norman, 721 Pine Ridge Rd, Wallingford, Pa, 00001-0869
Gryak George, 1409 Pennsylvania Ave, West Mifflin, Pa, 15122-3909
Gryak Milos, 1409 Pennsylvania Ave, West Mifflin, Pa, 15122-3909
Gryckiewicz Jennifer, 4488 Fleming St, Philadelphia, Pa, 19128
Gryctko Matthew, 5009 Seneca Drive, Mechanicsburg, Pa, 17050
Grytsulak Yuriy, 929 Tyson Ave, Philadelphia, Pa, 19111

Grzegorek Ralph A, Barb Grzegorek Jtwros, Ambridge, Pa, 15003
 Grzeszczak Frank
 Grzybowski Clara D, 210 W 6th St Apt 405, Erie, Pa, 16507-1350
 Grzybowski Frank Jr, Rr2 Box 265, Dalton, Pa, 18414
 Grzymkowski Ronald M, 111 Tree Farm Rd, Pittsburgh, Pa, 15238
 Grzywacz Lukasz, 4859 Mcknight Pk, Bethel Park, Pa, 15102
 Gs Southeastern Penn, 100 N 17th 2nd Floor, Philadelphia, Pa, 19103
 Gsa General Svs Administration, 100 Penn Square E Rm 732, Philadelphia, Pa, 19107
 Gsa-Wanamaker Bldg, 100 Penn Sq Eastm 621, Philadelphia, Pa, 19107
 Gsell John R, 3100 Draper St, Philadelphia, Pa, 19136-1906
 Gsell Loretta L, 3100 Draper St, Philadelphia, Pa, 19136-1906
 Gsgsb Inc, Route 1 Box 117a, Forest City, Pa, 18421
 Gsp Management Co Country M Wgn, Re: Country Manor, King Of Prussia, Pa, 19406
 Gsra, Attn Daryl Senft, York, Pa, 17404
 Gst Telecom, Horsham, Pa, 19044
 Gte Directories, Horsham, Pa, 19044
 Gte North, P O Box 31122, Tampa, Fl, 33631
 Gte North Inc, P. O. Box 31122, Tampa, Fl, 33631
 Gte North Incorporated, Po Box 31122, Tampa, Fl, 33631
 Gte Of Florida, Horsham, Pa, 19044
 Gte Second Plcmnts, Horsham, Pa, 19044
 Gteforeign, Horsham, Pa, 19044
 Gtm Restaurant Corp, Burger King, Pa
 Gtr Se Comm Corp
 Gu Soo S, Jang Won Mansion 105 1008 Tae
 Guadalupe Marino, 705 Astor Street, Norristown, Pa, 19401
 Guagnano Phillip J, 117 S 17th St Ste 907, Philadelphia, Pa, 19103-5009
 Guaman Carlos, 3501 Bristol Oxfordv, Levittown, Pa, 19057
 Guan Dong Qiao, 1254 Knorr St, Phila, Pa, 19111
 Guarantee & Trust, 31 Lincoln Ave, Montrose, Pa, 18801-1333
 Guarantee & Trust Co Tfor, 1801 Market Street, Philadelphia, Pa, 19108
 Guaranty Abstract Co, Horsham, Pa, 19044
 Guaranty Bank, 39 S Main Street, Wilkes Barre, Pa, 18701
 Guard Wayne R
 Guardian, Grp Med. Claims, Norwell, Ma, 02061-912
 Guardian, Po Box 13398, Phila, Pa, 19101-3398
 Guardian, Po Box 26050, Lehigh Valley, Pa, 18002
 Guardian, Po Box 26202, Lehigh Valley, Pa, 18002
 Guardian 3n The, 3900 Burgess Place, Bethlehem, Pa, 18017-0000
 Guardian Appraisal
 Guardian Finance Co
 Guardian Ins
 Guardian Ins Ant The, 1035 Exch For Fred B Korte, Lehigh Valley, Pa, 18002
 Guardian Insurance, ??
 Guardian Invest, 3900 Burgess Place, Bethlehem, Pa, 18017-9097
 Guardian Investor, Po Box 26205 3s, Lehigh Valley, Pa
 Guardian Life
 Guardian Life Ins Co The, P.O. Box 26015, Lehigh Valley, Pa, 18002
 Guardian Life Insurance Co Of The, P O Box 13398, Philadelphia, Pa, 19101
 Guardian Pest Mgmt Inc, 641 Lancaster Ave, Malvern, Pa, 19355
 Guardian Protection Emergency Services, Suite 2, Orelan, Pa, 19075
 Guardian The, P.O. Box 26020, Lehigh Valley, Pa, 18002
 Guardian The, Po Box 26020, Lehigh Valley, Pa, 18002
 Guardiani Dorothy Poa, 3067 Potter St, Philadelphia, Pa, 19134-2417
 Gardino William, 261 Poplar Ave #R629, Devon, Pa, 19333
 Guariglia Richard J, 970 Hegerman Street, Philadelphia, Pa, 19114
 Guarino Keith B, 5885 Onandaga Way, Tobyhanna, Pa, 19466
 Guarino Louise B, 308 W 2nd St, Birdsboro, Pa, 19508-2213
 Guarnieri Timothy J, 2309 Lombard St, Philadelphia, Pa, 19146
 Guarracino C, 2828 S 9th St, Phila, Pa, 19148
 Guarrera Filomena, 1936 Jackson 1st Floor Apt 1, Philadelphia, Pa, 19104
 Guarrera Samuel, 1936 Jackson 1st Floor Apt 1, Philadelphia, Pa, 19104
 Guay Woodford Lisa Md
 Gubernick Julie Md, 101 E Olney Ave, Philadelphia, Pa, 19120-0000
 Gubich Dorothy M, 550 Bridal Path Rd, Bethlehem, Pa, 18017-3110
 Gucci Luxembourg Sa, One Tower Bridge 11th Floor, West Conshohocken, Pa, 19428
 Gudarne Eugene, Pa, 00000-0000
 Gudgeon Carole, C/O Beneficial Bank, Phila, Pa, 19106
 Gudino Enrique E, 633 George St, Norristown, Pa, 19401-3750
 Gudknecht Steven R, 328 E Fairwood Drive, Chalfont, Pa, 18914
 Guelcher Robert T, 521 Montmarc Dr, Erie, Pa, 16504
 Guenesso Pat A, 43 Wildwood Avenue, East Lansdowne, Pa, 19050-2727
 Guenesso Patricia, 43 Wildwood Avenue, East Lansdowne, Pa, 19050
 Guenin Germaine J, C/O Keane Tracers, West Conshohocken, Pa, 19428-2877
 Guenther Beth A, 1315 East King Street, Lancaster, Pa, 17602
 Guenther Elizabeth M, 25 Richmond, Philadelphia, Pa, 19123
 Guenther Harry S, 2058 Lucina Ave, Pittsburgh, Pa, 15210
 Guentner Genavia, 522 Locust, Reading, Pa, 19600
 Guerin Annemarie
 Guerin John
 Guerner Louis S Estate, 4525 Liberty Ave, Pittsburgh, Pa, 15224-1830
 Guerra Alfred L Estate, 626 Leonard Avenue, Bensalem, Pa, 19020
 Guerra Fam Tr, 264 Ravenscliff Rd, St Davids, Pa, 19087-4732
 Guerra Janine, 1200 Cecil B Moore Ave, Phila, Pa, 19122
 Guerra Karl, 264 Ravenscliff Rd, St Davids, Pa, 19087-4732
 Guerra Kathy Maclellan, 200 Chatham Park Dr #T-B, Pittsburgh, Pa, 15220
 Guerra Kathy Maclellan, 200 Chatham Park Dr T-B, Pittsburgh, Pa, 15220
 Guerra Luis A, 1024 Spring St, Reading, Pa, 00000-0000
 Guerra Richard Christophe, C/O Fronefield & Defuria, Media, Pa, 19063-0000
 Guerrasio Kym R, Po Box 1215, Stroudsburg, Pa, 18360
 Guerreiro Angelo E, 1536 Lardner Street, Philadelphia, Pa, 19149
 Guerrero Ismael A, 112 Gibbons Ave Rear, Coatesville, Pa, 19320
 Guerrero Jorge C, Po Box 143, Chile
 Guerrero M Cristina, Po Box 143, Chile
 Guerrero Mario, C O A D R Services Inc, Jenkintown, Pa, 19046
 Guerrero Susan, 531 N Wynnwood Ave, Narberth, Pa, 19072
 Guerrero Susan, 8521 Marsden St, Phila, Pa, 19136
 Guerrero Ruth, 218 Belgrade St, Philadelphia, Pa, 19125
 Guerriis John Etux C, Rr 2 Box 410, New Bloomfld, Pa, 17068
 Guerro Roxanne
 Guers Debra A, 1940 West End Avenue, Pottsville, Pa, 17901
 Guertin Marie, 1780 Scattergood St, Phila, Pa, 19124
 Guesman Elizabeth B, Rd 1, Uniontown, Pa, 15401-0000
 Guess Brian, 99 Clarendon Ave, Uniontown, Pa, 15401
 Guess Ivory V, 7417 Sprague St, Philadelphia, Pa, 19119
 Guest Distribution Inc, Breckenridge Company, Philadelphia, Pa, 19182-4700
 Guest Jennifer R, 1 Rand Drive, Reading, Pa, 19606
 Guest Quarters Hotels Ltd, 30 Rowes Wharf, Boston, Ma, 2110
 Guesto Apartments, Po Box 1283, Wilkes Barre, Pa
 Guesto Samuel T, Po Box 1283, Wilkes Barre, Pa, 18703
 Guetter John R Phd, 6 North Penryn Road, Manheim, Pa, 17545
 Guevara Angel, 1009 Scranton St, Scranton, Pa, 18504
 Guevara Joan E
 Guevara Omar, C/O Gambro Healthcar, Willow Grove, Pa, 19090
 Guevarab Gloria, 1700 Roselynn St, Scranton, Pa, 18510
 Guggenheim Ann W, 8330 Roberts Ave, Elkins Park, Pa, 19027-2108
 Gui Cai, 8777 Glen Loch Pl, Philadelphia, Pa, 19136
 Gui Lin, 4, Philadelphia, Pa, 19107
 Guida Madeline, 201 Esther Ave, New Kensington, Pa, 15068-0000
 Guidance Associates, 412 Erford Road, Camp Hill, Pa, 17011
 Guidera Celia
 Guidish Alan R, 223 Delaware Dr, Glenshaw, Pa, 15116
 Guidish Valerie A, 46 Wilson Street, Pittsburgh, Pa, 15223
 Guidelines, 2512 Deep Creek Rd, Perkiomenville, Pa, 18074
 Guido Vincent, 8 Krate Rd, Shrewsbury, Pa, 17361
 Guidone Gregg A, 1957 Kirkby Ave, Library, Pa, 15129
 Guidraz Leigh, 147 Kelso Dr, Erie, Pa, 16505-1983
 Guiffre Virginia L, 601 Penna Ave E, Warren, Pa, 16365
 Guilford Felix E, 604 17th Avenue, New Brighton, Pa, 15066
 Guilford Henry K, Apt 7, Rochester, Pa, 15074
 Guillard James L, Horsham, Pa, 19044
 Guillen Feliciano R, Po Box 4522, Gettysburg, Pa, 17325-4522
 Guillory Curtis, Horsham, Pa, 19044
 Guim Joseph R, 4521 Unruh Ave, Philadelphia, Pa, 19135-2702
 Guimarab Lavonna L, 2823 Huron St, Allentown, Pa, 18103-7307
 Guin Shelley S, 254 East Jackson St, New Holland, Pa, 175570
 Guinan Karen L, 12536 Calpine Rd, Phila, Pa, 19154
 Guinan Marguerite M, 1412 Norman Rd, Havertown, Pa, 19083
 Guiney Richard A
 Guinn Kairi, 1709 Francis Street, Philadelphia, Pa, 19130
 Guirate Thomas, 545 Acorn St, Philadelphia, Pa, 19128
 Guise Sherry L, 107 Spruce Street, Carlisle, Pa, 17013-2624
 Guisti Robert, 11 Flagg St Whitesboro Ny 13, Pa
 Guite F W, 3513 Hillcrest Rd, Harrisburg, Pa, 17109-2034
 Guittard Elisabeth, 640 American Ave E #502, King Of Prussia, Pa, 19406
 Gula Ashley Lauren, 227 Furnace St, Emmaus, Pa, 18049
 Gula Brian P, 296 W Brewster Rd, Butler, Pa, 16001-9636
 Gula Kenneth Richard, 227 Furnace St, Emmaus, Pa, 18049
 Gula Lisa Cust, 227 Furnace St, Emmaus, Pa, 18049
 Gulak Gary, 107 Twining Road, Lansdale, Pa, 19446
 Gulati Bhavesh, Schwartz Lasso Harris, Horsham, Pa, 19044
 Gulati Harpreet S, 172 Friar Lane, Mcmurray, Pa, 15317
 Gulati Rick K, 1320 S Broad St Apt 3f, Philadelphia, Pa, 19147
 Guld Gregory C, 2040 Christina Court, Feasterville Trevose, Pa, 19053
 Guld Joanne C, 2040 Christina Court, Feasterville Trevose, Pa, 19053
 Guldin Ernie D, 1 Northview Road, New Cumberland, Pa, 17070
 Guldner Joseph E, 4230 Dorney Park Rd, Allentown, Pa, 18104-0000
 Guler Mehmet Ali, 1973 Lynfield Dr, Bethlehem, Pa, 18015-2271
 Guler Zeynep, 1973 Lynfield Dr, Bethlehem, Pa, 18015-2271
 Guley Shirley, Pa
 Gulf Agency Compan, C/O Hongkong And Shanghai Bank, Pa, 0000
 Gulf Breeze Physical Therapy V, P.O. Box 8500-6000, Phila, Pa, 19178
 Gulf Coast Bank
 Gulf Coast Electric Supply Co, Horsham, Pa, 19044
 Gulf M, Bruce Maines, Ulysses, Pa, 16948
 Gulf Oil, Po Box 41592, Philadelphia, Pa, 19162
 Gulf Oil State Bank & Trust Co, P. O. Box 778, Boston, Ma
 Gulick (Lease), Horsham, Pa, 19044
 Gulick Jacqueline, 2501 Moreland Rd Apt I2, Willow Grove, Pa, 19090
 Gulkowski Sigmund, 3023 Disston St, Philadelphia, Pa, 19149
 Gulkus Steven P, 469 Saunders Dr, Wayne, Pa, 19087
 Gull Judith A
 Gullance John
 Gullett Elizabeth
 Gulliver Beverly J, Po Box 1261, Willow Grove, Pa, 19090
 Gulotta Catherine, 1822 S 9th St, Philadelphia, Pa, 19148-1660
 Gulph Mills Golf Club, 200 Swedeland Rd, King Of Prussia, Pa, 19406
 Gulston Vania
 Gum Joseph P, Montvale Circle Rd No 4, West Chester, Pa, 19380-0000
 Gum W Richard Ttee Judith Gum Cynthia Gum And Car, Po Box 391, Lansdale, Pa, 19446
 Guman John D, 1514 19th Ave, Beaver Falls, Pa, 15010-5358
 Guman William D, 1514 19th Ave, Beaver Falls, Pa, 15010-5358
 Gumba Ralph, 22 S 13th Street, Darby, Pa, 19023
 Gumberg Anne B, Pa
 Gumbert Sandra, 106 Mckee Rd, North Versailles, Pa, 15137
 Gumby Carol A, 1835 Holly St, Harrisburg, Pa, 17104
 Gumby Evelyn, 1830 Forster St, Harrisburg, Pa, 17103
 Gumby John W Sr, 1835 Holly St, Harrisburg, Pa, 17104
 Gumc Anesthesiology Associ, Po Box 8500 51765, Philadelphia, Pa, 19178-0000
 Gumc At Ballston, Po Box 8500 7235, Philadelphia, Pa, 19178
 Gumc Internal Medicine Assoc, P O Box 8500 7235, Philadelphia, Pa, 19178
 Gumc Internal Medicine Assoc, Po Box 8500 7235, Philadelphia, Pa, 19178
 Gumc Pediatric Associates, P O Box 8500 7235, Philadelphia, Pa, 19178
 Guminey Donna
 Guminey Theodore E, Rr 1 Box 70, Worthington, Pa, 16262
 Guminski Michael D, 1023 Butler Ave, New Castle, Pa, 16101
 Gummel Kathleen A, 500 Broadview Ave, Upper Darby, Pa, 19082
 Gummerson Damon, Po Box 303, Milford, Pa, 18337
 Gummo Jonnie, 2025 Parkway Dr, Altoona, Pa, 16602
 Gumpert Virginia E, 119 North Fourth Ave, Royersford, Pa, 19468
 Gumperz Ruth, 3939 Conshohocken Ave, Philadelphia, Pa, 19131
 Gumper Robert S Jr, 410 Deb Lane, Warminster, Pa, 18974
 Gun Dong

Gunawan Tony, 717 Snyder Ave Fl 1, Philadelphia, Pa, 19148
 Gunawardena Sidath D, 2014 Moravian Street, Philadelphia, Pa, 19103
 Gunchenro Anatoly P, 555 North Lane, Conshohocken, Pa, 19428
 Gunderson Chris, 117 Cottonwood Ct, Doylestown, Pa, 18901
 Gunderson Jerry Allen, 1970 New Rodgers Road, Levittown, Pa, 19056-2518
 Gunderson Thad M, 320 Cowpath Rd, Souderton, Pa, 18964-2013
 Gunderson Tucker, 333 Lacey Ave, Doylestown, Pa, 18901
 Gundrum Martin A Iii, 18 Mountain Drive, Jonestown, Pa, 17038-8600
 Gundrum Susan J, #H21e, Phila, Pa, 19144
 Gundy Mildred E, 6163 Saltsburg Rd, Murrysville, Pa, 15668
 Gunerman Todd, 1297 Lexington Dr, Myerstown, Pa, 17067
 Gunite Corp, 603 W 12th St, Erie, Pa, 16501
 Gunji Katsue, 599 Tsuiji Showa Cho, Japan 409 38
 Gunji Kazuaki, 599 Tsuiji Showa Cho, Japan 409 38
 Gunkle David W, 774 Ebert Rd, Coopersburg, Pa, 18036
 Gunkle Mary L
 Gunkle R J
 Gunn Brad, 82 Holywell Hill, St Albans, Fo, 99000-0000
 Gunn Carl, 1890 Fairlawn St, Pittsburgh, Pa, 15221
 Gunn Christopher, 245 Reeser Dr, York Haven, Pa, 17370
 Gunn Esther M, C/O Lewis Linn, Pittsburgh, Pa, 15222
 Gunn Hannah T, 7034 Greenwood Ave, Upper Darby, Pa, 19082
 Gunn James T, 4003 Claridon Dr, Mars, Pa, 16046-7163
 Gunn Jeffrey M
 Gunnett Kathy, 118 Red Fox Drive, Duncansville, Pa, 16635
 Gunning, Po Box 0952, Horsham, Pa, 19044
 Gunning Rose D, 778 S 2nd St, Philadelphia, Pa, 19147-3428
 Gungel Terry A, 8 Bryce Lane, Newtown, Pa, 18940
 Gunshore Paul M, 2430 Taggart St, Erie, Pa, 16510
 Gunter Anthony A, P O Box 45668, Philadelphia, Pa, 19149
 Gunter David R, 1100 W Market #3, York, Pa, 17404
 Gunter James A, 5612 Addison Street, Philadelphia, Pa
 Gunter Louisa L, 3974 Druck Valley Rd, York, Pa, 17402-8936
 Gunther Dennis R Sr, 1433 Washington Pl, Wayne, Pa, 19087-0000
 Gunther Genevieve Est Of
 Gunther Rodney A, 2 Locust Rd, Laughlinton, Pa, 15655
 Gunther Rose, C/O Herbert Gunther, Philadelphia, Pa, 19152
 Gunton Corp Pella Windows, Route 52 & Taylorsville, Washington Crossing, Pa, 18977
 Guntrum George, 18050 Route 322 Lot 20, Strattanville, Pa, 16258
 Gunwaldsen Justin M, 390 W Boot Rd, West Chester, Pa, 19380-1110
 Gunwaldsen Tuft Linda K Cust, 390 W Boot Rd, West Chester, Pa, 19380-1110
 Guo Chun Yi, Dba China Dragon Buffet, Selingsgrove, Pa, 17870
 Guo Sheng X, 827 Winton St, Phila, Pa, 19148
 Guofen Cai, C/O Amei Wu, Blue Bell, Pa, 19422
 Guoqiang Zhen, 1 Beaver Dr, Du Bois, Pa, 15801-2401
 Gupp At Rockville, P O Box 8500-723, Philadelphia, Pa, 19178
 Gupta N K Md, 1442 Street Rd, Bensalem, Pa, 19020-0000
 Gura Luis A, 1001 Bryan St, Drexel Hill, Pa, 19026-0000
 Gurbarg Beatrice, 583 Alburger Ave, Philadelphia, Pa, 19115
 Gurczenski Walter J, Horsham, Pa, 19044
 Gurczynski Donna, 8410 Algon Ave, Philadelphia, Pa, 19152-1725
 Gurd Michele, 60 W Winona Ave B9, Norwood, Pa, 19074-1407
 Guretzka Tracey A, 164 Bullens Lane, Woodlyn, Pa, 19094
 Gurgiolo Thomas R, 319 Ridgewood Avenue, Pittsburgh, Pa, 15229
 Guringa Sandra, C/O Sandra C Walborn, Harrisburg, Pa, 17111
 Gurley Carolyn E
 Gurley Eula, 2732 N Gratz St, Philadelphia, Pa, 19132-2103
 Gurley James R, 438 Alpine Village Dr, Monroeville, Pa, 15146-0000
 Gurley James R, 438 Alpine Village Dr, Monroeville, Pa, 15146-3751
 Gurley Wm A, 48 Yale Ave, Swarthmore, Pa, 19081
 Gurnee Dorothy E, 4608 Abington Drive, Harrisburg, Pa, 17109
 Gurniak Miriam R
 Guro Clements Frank & Klinedinst, 1429 W. Broad Street, Bethlehem, Pa, 18016
 Gurreri Laura, 3340 Kevin Ln, Mechanicsville, Pa, 18934
 Gurreri Nicholas, 3340 Kevin Ln, Mechanicsville, Pa, 18934
 Gurreri Nicholas L, 800 N Pennsylvania, Morrisville, Pa, 19067
 Gurriel Carol A, 24 Cleft Rock Rd, Levittown, Pa, 19057-0000
 Gurule Marcia E, 33 Pine Street, Coatesville, Pa, 19320
 Gush Ferne L, 693 Liberty St, California, Pa, 15419-0000
 Gushen Joseph A, 2nd And Vine Streets, Mount Carmel, Pa, 17851
 Gushue Kelly A, 1314 Fairfax St, Allentown, Pa, 18103
 Gusic Blaze
 Gusic Blaze, 862-A N Pennock St, Philadelphia, Pa, 19130
 Gusman Dale B, 4044 Sansom St, Philadelphia, Pa, 19104-3022
 Gusman Luis Arturo Cruz, Po Box 433, Swiftwater, Pa, 18370
 Gusovius Edwin J, 117 East 10th Avenue, Conshohocken, Pa, 19428
 Gusovius Theresa, 117 East 10th Avenue, Conshohocken, Pa, 19428
 Gussini Shoes, 2365 Cottman Ave
 Gust Rosemary T, 223 Lenape Dr, Berwyn, Pa, 19312
 Gustafson Andrea T
 Gustafson Derrick J, 897 Parkwood Rd, Blue Bell, Pa, 19422
 Gustafson Ernard Jr A, 2370 Pioneer Rd, Hatboro, Pa, 19040
 Gustafson Gerald N, Hc2 Box 90, Bradford, Pa, 16701
 Gustafson J V, 625 Green St, Greensburg, Pa, 15601
 Gustafson Jonathan, 321b 4th Street, New Cumberland, Pa, 17070
 Gustafson Rebecca L, 240 Rices Mill Rd, Wyncote, Pa, 19095
 Gustafson Tanja Cust
 Gustafson Trevor A
 Gustafson Victor, 105 Sourwood Dr, Hatboro, Pa, 19040-1921
 Gustafsons Drug Store, 170 Main St, Eldred, Pa, 16731
 Gustave Armand, 2622 Mccrady Rd, Pittsburgh, Pa, 15235-5127
 Gustavsen Emil, R F D 2, Ephrata, Pa, 17522-0000
 Gustavsen Emma, R F D 2, Ephrata, Pa, 17522-0000
 Gustis Alexander, 100 Greenbriar Rd, Pottsville, Pa, 17901
 Gustis Anthony C, 100 Greenbriar Rd, Pottsville, Pa, 17901
 Gustis Nina Victoria, 100 Greenbriar Rd, Pottsville, Pa, 17901
 Gustitus Lenore R, 15 Muirfield Drive, Reading, Pa, 19607-3349
 Gutbezahl Boris, 23 Rust Hill Rd, Levittown, Pa, 19056-0000
 Gutbezahl Eleanor, 23 Rust Hill Rd, Levittown, Pa, 19056-0000
 Gutbezahl Eleanor, 23 Rust Hill Road, Levittown, Pa, 90563-0000
 Gutbezahl Eric Lee, 23 Rust Hill Road, Levittown, Pa, 90563-0000
 Gutek Gertrude L, 3036 Shadeland Ave, Pittsburg, Pa, 15212
 Guter Galina, One Tower Bridge, West Conshohocken, Pa, 19428-0000
 Guter Stephen M, One Tower Bridge, West Conshohocken, Pa, 19428-0000
 Guth Elementary, 601 N 7th Street, Perkasio, Pa, 18944
 Guth Jennifer A, 1st Flr, Philadelphia, Pa, 19130
 Guth Loriann, 37 S 13th St, Allentown, Pa, 18102666
 Guthrie Peter A, 11076 Nursing Divisions I
 Guthoff Anna K, 6222 Ridge Ave, Philadelphia, Pa, 19128
 Guthrie, 207 Greenview Dr, Butler, Pa, 00000-0000
 Guthrie, 207 Greenview Dr., Butler, Pa, 00000-0000
 Guthrie, 207 Greenview Drive, Butler, Pa, 00000-0000
 Guthrie C Edwin, 147 West State St, Kennett Square, Pa, 19348-3022
 Guthrie Chris
 Guthrie Clinic Group, Guthrie Square, Sayre, Pa, 18840-0000
 Guthrie Clinic Ltd, Guthrie Square, Sayre, Pa, 18840-0000
 Guthrie David J, 112 Pintail Road, Gibsonia, Pa, 15044
 Guthrie Donald, Attn Edp Division 530 Walnut St, Philadelphia, Pa, 19172
 Guthrie Donald C, 2005 Homestead Dunes Road, West Mifflin, Pa, 15122
 Guthrie Herbert W, 1304 Gibbon Street, Pittsburgh, Pa, 15219
 Guthrie Howard S, 219 Craig St, New Brighton, Pa, 15066
 Guthrie James T, 3471 Quarry Drive, Emmaus, Pa, 18049
 Guthrie Louis Jr
 Guthrie Randall
 Guthrie Wayne, C 65 Colonial Oaks, Beaver Falls, Pa, 15010
 Guthy Jessica A, 122 W Lancaster Ave, Wayne, Pa, 19087-0000
 Gutierrez Ankor, Box 1042 730 North 7th St, Lebanon, Pa, 17042
 Gutierrez Eglise, 2101 Chestnut St, Philadelphia, Pa, 19103
 Gutierrez Jennifer C, 601 Poplar Street, Sharon Hill, Pa, 19079
 Gutierrez L, 910 E 4th Street, Bethlehem, Pa, 18015
 Gutierrez Sandra, Po Box 219, Kresgeville, Pa, 18333-0219
 Gutierrez Daniel, Po Box 219, Kresgeville, Pa, 18333-0219
 Gutkaiss Christina J, Po Box 211 Ga, Hellertown, Pa, 18055
 Gutkin Ari, 906 Contental Drive, Harleysville, Pa, 19438-3929
 Gutkowski Jessie, 2605 Orthodox St, Phila, Pa, 19137
 Gutman Alvin P, 312 1 Belmont Ave, Bala Cynwyd, Pa, 19004-0000
 Gutman Harry J, Apt 607, Philadelphia, Pa, 19130-3523
 Gutman Harry J, C/O Logan Square East, Philadelphia, Pa, 19130-0000
 Gutman Harry J, Logan Square E, Philadelphia, Pa, 19103-1238
 Gutman John S
 Gutman Matthew A, 518 Lawrence Ave, Bala Cynwyd, Pa, 19004
 Gutman Paul J Cust, 518 Lawrence Ave, Bala Cynwyd, Pa, 19004
 Gutmans Eva Nathan, Residence Auteuil, Brussels, Fo, 00000-0000
 Gutoski Gerald S, Paula Rogahn, Du Bois, Pa, 15801-1117
 Gutoski Hedvig E, Paula Rogahn, Du Bois, Pa, 15801-1117
 Gutowski Karen, 125 3rd Street, Old Forge, Pa, 18518-2116
 Gutowski Watson, 355 S Roberts Rd, Bryn Mawr, Pa, 19010-0000
 Gutsche Brett B, 11096 Anesthesia
 Gutt Alvin J, 1067 Summeytown Pike, Harleysville, Pa, 19438
 Guttenberg Beatrice, 226 W Rittenhouse Sq 3018, Philadelphia, Pa, 19103-5768
 Guttenberg Marta E, 226 W Rittenhouse Sq 3018, Philadelphia, Pa, 19103-5768
 Guttentag Susan
 Gutterman Inc, 528 Marion St, Scranton, Pa, 18509
 Guttman Louis, 2201 Pennsylvania Ave, Phila, Pa, 19130-0000
 Guy Brian, 38 Norman St, Aston, Pa, 19014
 Guy Daniel M Jr, 505 Talbot Avenue Pine St, Braddock, Pa, 15104
 Guy Edward, 541 Turrett St, Pittsburgh, Pa, 15206-3315
 Guy Lisa D, 425 W Chelton Ave 408, Philadelphia, Pa, 19144-0000
 Guy Mark, 307 Chestnut St, Jeannette, Pa, 15644
 Guy Patrice, 4818 Chester Ave, Philadelphia, Pa, 19143-3454
 Guy Queenetta, 541 Turrett St, Pittsburgh, Pa, 15206-3315
 Guy Reuben, Horsham, Pa, 19044
 Guy Richard R, 147 Hamilton Ave, Vandergrift, Pa, 15690-1121
 Guyaux Christy Lee, P O Box 15558, Pittsburgh, Pa, 15244-0000
 Guyaux Robert J, 148 River Avenue, Natrona, Pa, 00000-0000
 Guyda Jerome H Jr, 591 N Seneca St, Oil City, Pa, 16301
 Guyer Allen, 103 Buchanan Dr, York, Pa, 17402-4802
 Guyer Eurette K, 329 Ivy Mills Road, Glen Mills, Pa, 19342-0000
 Guyer Paul D, 200 Wister Road, Ardmore, Pa, 19003
 Guyla Ronald J
 Guynn Kevin, Po Box 4664, Phila, Pa, 19127
 Guyon Gregory, 8 Fairway Dr, Norristown, Pa, 19462-2522
 Guys Auto Body, 600 Becks Run Rd, Pittsburgh, Pa, 15210
 Guyton Alsbrook Rhonda, 9271 Jamison, Philadelphia, Pa, 19115-4282
 Guzik Bob, 9250 Highland Rd, Pittsburgh, Pa, 15237
 Guzik Tadeusz, 3412 Tilton St, Philadelphia, Pa, 19134-6020
 Guzman Andru, 4961 Rorer St
 Guzman Angel, 2656 Trewigtown Road, Hatfield, Pa, 19440
 Guzman Carlos
 Guzman Carman, 1938 W Green St
 Guzman Doris
 Guzman Jesselica, 251 West Dekalb Pike, King Of Prussia, Pa, 19406
 Guzman Jesselica, Po Box 60214, King Of Prussia, Pa, 19406
 Guzman Jorge Rodriguez, 1111-A W Aaron Dr, State College, Pa, 16803
 Guzman Jose, 67 Longfellow Drive, Lancaster, Pa, 17602
 Guzman Judith A, 282 Griffen St, Phoenixville, Pa, 19460-4448
 Guzman Luis C, 420 Woodward St, Reading, Pa, 19601
 Guzman Macyerlin, 4418 N. Orlanna Str., Philadelphia, Pa, 19140
 Guzman Salvatore
 Guzman William C, 127 S Marshall St, Lancaster, Pa, 17602
 Guzowski John A, 211 South 17th St, Easton, Pa, 18042
 Guzy Michele, 414 W Elm St 1, Dunmore, Pa, 18512-3066
 Guzyrak Krystyn, 3748 Merle St, Pittsburgh, Pa, 15204
 Guzzi Justin, 307 Morrell Place, Johnstown, Pa, 15906
 Gvh City Line Int Med
 Gwaltney Allen M, 165 Camp Council Rd, Phoenixville, Pa, 19460
 Gwartzman Abbey, 8049 Winston Road, Philadelphia, Pa, 19118-2937
 Gwen Trafford Inc, 1520 Spruce St, Philadelphia, Pa, 19102-4507
 Gwf Enterprises Incorporated, C/O Susquehanna Investment Grp, Bala Cynwyd, Pa, 19004
 Gwiferida Stephanie A, 14 N West View Ave, Fenestevdale, Pa, 19053
 Gwin Carolyn B, 515 York Road 2-D, Willow Grove, Pa, 19090
 Gwinn David M, Po Box 210, Gladwyne, Pa, 19035-1254
 Gwinn Elizabeth B, 1316 Monk Road, Gladwyne, Pa, 19035

Gwinn Ralph W Estate, Po Box 210, Gladwyne, Pa, 19035-1254
 Gwiszcz Doris, 45 Dewey Road, Cheltenham, Pa, 19012-1413
 Gwiszcz Joseph A, 45 Dewey Road, Cheltenham, Pa, 19012-1413
 Gwynedd Dev Group, 110 Dawn Drive, Lansdale, Pa, 19446
 Gwynedd Enterprises Ltd Ta, Village Market, Sellersville, Pa, 18960-2531
 Gwynedd Mercy Acad, 1345 Sunnyside Pk, Sunnyside, Pa, 19473
 Gwynedd Mercy Colleg, Summertime Pike, Gwynedd Valley, Pa, 19437
 Gwynedd Pointe Homeowners Assoc
 Gynn Rabilo, Eagleville, Pa, 19403
 Gyory Hanna, 60 Carrollwood Dr, Tarrytown, Ny, 10591
 Gyselink Ethel
 Gyselink Ethel, 1907 Arthur Street, Philadelphia, Pa, 19152-2605
 Gyselink Leon H, 157 S Eastview Ave, Feasterville, Pa, 19053
 Gyyuriska Ashley, 130 5 East Elm St, Dunmore, Pa, 18512

H

H & H Appliance
 H & M Service Inc., 1335 Big Sew. Creek Rd., Sewickley, Pa, 00000-0000
 H & R Block Of Schne, Joan Hoover, New Tripoli, Pa, 18066
 H & R Investments Inc, 5 N Mill St, New Castle, Pa, 16101
 H A M Foods Inc, Po Box 669, Norristown, Pa, 19404-0000
 H B Instrument Co, 102 W 7th Ave, Collegeville, Pa, 19426
 H B Reese Co, 925 Reese Ave, Hershey, Pa, 17033-0000
 H C I Chemtech, P. O. Box 405, Reading, Pa, 19603
 H E Smith Landscaping Maintena, P O Box 69, Devault, Pa, 19432
 H H B Realtors, 444 E College Ave #210, State College, Pa
 H H Collision Center, Po Box 2, Amberson, Pa, 17210-0002
 H H Fncl Plnrs Ins, Pa
 H H Kurtz Memorial Scholarship Fun, 1648 Horseshoe Pike, Glen Moore, Pa, 19343-1030
 H I Scientific Services Inc, 1035b West Lincoln Highway, Chester, Pa, 19013
 H J & M K Inc, Routes 22 & 309, Allentown, Pa, 18104
 H R Oil And Gas Inc, P O Box 143, Shelocta, Pa, 15774
 H Rich Inc.
 H Selle Farms, Pox 22672, Lehigh Valley, Pa, 18002
 H W Wilson Company, 950 University Avenue, Bronx, Ny, 10452
 H Weston Tomlinson Tr, Po Box 6119, Lancaster, Pa, 17607-6119
 H&H Fleet Service, 340 Stoke Park Road, Bethlehem, Pa, 18017-9404
 H&H Graphics
 Ha Anh H, 731 S. High Street #14, West Chester, Pa, 19382
 Ha Carol, #A3, Upper Darby, Pa, 19082
 Ha Franklin, 245 Freeland Dr, Collegeville, Pa, 19426
 Ha John, 1205 E Cheltenham Ave, Philadelphia, Pa, 19124
 Ha Qui Ngoc, 6447 Sackett St, Philadelphia, Pa, 19135
 Haag Elizabeth, 1230 Willowbrook Road, Belle Vernon, Pa, 15012
 Haag Glenn M
 Haag Kenneth L Cust, 208 Bucks St, Wernersville, Pa, 19565
 Haag Kimberly, 204 Columbia Ave, Mt Gretna, Pa, 17064-0000
 Haag Kyle Burnett, Rr 1 Box 287, West Decatur, Pa, 16878-9738
 Haag Priscilla M
 Haag Ryan, Po Box 152, Greentown, Pa, 18426
 Haas & Wilkerson, 1518 Walnut St Ste 610, Philadelphia, Pa, 19102-3419
 Haas Allen, 210 Macbeth Dr, New Kensington, Pa, 15068
 Haas Benjamin C, 40 Trading Post Lane, Lancaster, Pa, 17602-1554
 Haas Charles A, Rd 1 Box 137 Aaa, Saltsburg, Pa, 15681
 Haas Cheryl A, Rd 2 Box 444, Sunbury, Pa, 17801-0000
 Haas Clara T, 6308 Newton Avenue, Philadelphia, Pa, 19111-0000
 Haas Ellen, 49 Flint Road, Langhorne, Pa, 19047-1923
 Haas Florence R, Rr 1 Fisher Road, Conneautville, Pa, 16406
 Haas George & Mary, 2554 Grant Ave, Reading, Pa, 19606
 Haas George A, 2554 Grant St, Reading, Pa, 19606
 Haas Jeffrey B, 506 Ramblewood Dr, Easton, Pa, 18040-7540
 Haas John J, Rd 2 Box 444, Sunbury, Pa, 17801-0000
 Haas Matthew, 1530 Beaumont Avenue, Temple, Pa, 19560
 Haas Michael, 957 Bristol Pike, Bensalem, Pa, 19020-8115
 Haas Michael L, 20 Jordan Dr Apt 3, Whitehall, Pa, 18052-7834
 Haas Monica, 211 Park Street, Honesdale, Pa, 18431-2051
 Haas Naomi, 216 W Olney Ave, Philadelphia, Pa, 19120
 Haas Pamela E, 121 Stanley Ct, Aston, Pa, 19014
 Haas Patricia A, 35 Patricia Lane, Levittown, Pa, 19057-3832
 Haas Publishg Co Inc, 1 W 1st Ave Ste 200, Pa, 19428
 Haas Richard F, 230 Anderson, Morrisville, Pa, 19067
 Haas Rose D, Rd 1 Box 137 Aaa, Saltsburg, Pa, 15681
 Haas Teresa M, 1005 N Lawrence, Philadelphia, Pa, 19123-1417
 Haas Timothy G, 2554 Grant St, Reading, Pa, 19606
 Haas Vincent, 49 Flint Road, Langhorne, Pa, 19047-1923
 Haase Eleanor D, Hc 1 Box 145, Lakeville, Pa, 18438
 Haase Florence, 1324 Atlas Ln, Northampton, Pa, 18067-1772
 Haase Fred J, Rr 2 Box 2251, Beach Lake, Pa, 18405-9709
 Haase Matthew, Pittsburgh, Pa
 Haase Matthew E, 1420 Center Ave, Pittsburgh, Pa, 15219
 Haasis Anna M, 5400 Tabor Ave 1st Flr Apt, Philadelphia, Pa, 19120-2116
 Haasis Kristy, 885 Williams Pl, Warminster, Pa, 18974-1134
 Haavistola Eric, 1073 Viking Dr, Warminster, Pa, 18974
 Haayen Mary R, 223 Conway St, Carlisle, Pa, 17013-3602
 Haaz Jack, 399 Delmar St, Philadelphia, Pa, 19128-4505
 Haaz Richard P, Po Box 135, Miqon, Pa, 19452-0135
 Hab Dlt
 Hab Dlt Berkeimer Associates, 50 N Seventh St, Bangor, Pa, 18013
 Hab Opt Logan, 50 N 7th St, Bangor, Pa, 18013
 Habberset Edward C
 Habecker Anna May, 4512 Winding Brook Drive, Bensalem, Pa, 19020
 Habecker Charles S, 4512 Winding Brook Drive, Bensalem, Pa, 19020
 Habecker Frances M, 2109 Red Lion Rd, Philadelphia, Pa, 19115
 Habecker Norman G, 2049 Resivor Road, Middletown, Pa, 17057
 Habecker R G, 613 1/2 E Chestnut St, Lancaster, Pa, 17602
 Habecker Silne L, 609 Shakespeare Avenue, Milton, Pa, 17847
 Hab-Eit, Po Box 900, Bangor, Pa, 00000-0000
 Habel Kathleen, 470 Elkhorn Road, Monongahela, Pa, 15063
 Haber Corinne G, 437 Grant St, Pittsburgh, Pa, 15219-6100
 Haber Martha F
 Haber Rhea
 Haber William R, 1912 Gravel Pike, Perkiomenville, Pa, 18074
 Haberberger Christine M, 111 Hagerty Road, Saint Marys, Pa, 15857
 Haberkorn Fred M, Fulton Conner Towers Apt 1004, Johnstown, Pa, 15901
 Haberl Anna Marie, Po Box 183, Gradyville, Pa, 19039
 Haberland Harry E, 76 Pasadena St, Pittsburgh, Pa, 15211
 Haberle Dianne, 347 Derwyn Rd, Lansdown, Pa, 19050
 Haberle John F, 1715 Fairhill Rd, Sellersville, Pa, 18960
 Habewicht Nelson, C O Roadway Pkg Sys 410, Coraopolis, Pa, 15108
 Habewicht Nelson, Rouser Rd, Coraopolis, Pa, 15108-0000
 Habgood Regina, 14 Brookside Dr, Feasterville, Pa, 19047
 Habgood Robert C, 14 Brookside Dr, Feasterville, Pa, 19047
 Habib Evelyn L, 600 Valley Rd B-52, Warrington, Pa, 18976-0000
 Habich Eileen M, 2719 High Ave, Bensalem, Pa, 19020
 Habig Veneer, Attn Personnel, Montgomery, Pa, 17752-0067
 Habopt, P O Box 906, Bangor, Pa, 18013
 Habopt Pottstown, P O Box 906, Bangor, Pa, 18013
 Habowski Margaret Estate Of
 Habtamu Shittaye, 7720b Stenton Ave, Philadelphia, Pa, 19118-3166
 Habte Addisu, 2271 Brynmawr Ave, Philadelphia, Pa, 19131-0000
 Hacherl Rita M
 Hachette Filipacchi Agea, San Martin 448
 Hack Harold, 826 Smith Street, Norristown, Pa, 19401
 Hackel Fred, 1318, Arnold, Pa, 15068
 Hackenberg Elizabeth, 3 Watercroft Cir, Downingtown, Pa, 19335-1862
 Hackenberg Margaret A Est Of, 22 E Market Street, Middleburg, Pa, 17842
 Hackenburg Scott A
 Hackendorn Elsie L, 350 Freedom Blvd, West Brandywi, Pa, 19320
 Hacker Donald R, Mount Pleasant, Pa, 15666
 Hacker George
 Hacker Tracee, Pa, 00000-0000
 Hackett Associates, Po Box 6647, Wyomissing, Pa, 19610-0647
 Hackett Associates Inc Bdg, Po Box 6647, Wyomissing, Pa, 19610
 Hackett George S, 2767 Galloway Rd, Bensalem, Pa, 19020
 Hackett Jane M, 209 Glendale Road, Wallingford, Pa, 19086
 Hackett John T, 5218 Whitehall Dr, Clifton Hgts, Pa, 19018
 Hackett Judith M, 318 4th St Po Box 432, Summerdale, Pa, 17093
 Hackett Leo A, C/O Fronefield & Defuria, Media, Pa, 19063-0000
 Hackett Leo A Jr, 209 Glendale Road, Wallingford, Pa, 19086
 Hackius Marilyn, 733 Longshore Avenue, Philadelphia, Pa, 19111
 Hackman Alice G, 400 Fairground Rd, Hatfield, Pa, 19440
 Hackman Karen J
 Hackman Pamela, 731 Rosemont Ave, Lansdale, Pa, 19446
 Hackman Paul L, 299 Shultz Rd, Lancaster, Pa, 17603
 Hackman Robert C, 1013 Redoak Dr, Harrison City, Pa, 15636
 Hackney Steven L, 106 7th St, Altoona, Pa, 16602
 Hackworth Frank D For Benefi, 3638 N Mervine St, Philadelphia, Pa, 19140-4242
 Hacp Of Pittsburgh, Finance Dept, Pittsburgh, Pa, 15219
 Hadco Aluminum And Metal Corp Of Pa, 33rd And Reed Streets, Philadelphia, Pa, 19146
 Haddad Agency Inc
 Haddad George, 1402 Tilghman Street, Allentown, Pa, 18102-0000
 Haddad Kris, 87 Highland Ave, McKees Rocks, Pa, 15136-0000
 Haddenham Floyd, Po Box 475, Tionesta, Pa, 16353-0475
 Haddington Comm Hlth Svcs Inc, 5630 Chestnut Street, Phila, Pa, 19139
 Haddock Cheryl, Po Box 354, Selinsgrove, Pa, 17870-0354
 Haddock Jackie
 Haddock Robert, Po Box 354, Selinsgrove, Pa, 17870-0354
 Haddon Anna McGill, Hendren & Spring Lane, Philadelphia, Pa, 19128-0000
 Haddon Kelly, 12 Juniper Dr, Doylestown, Pa, 18901
 Haddon Samuel, 910 N 66th St, Philadelphia, Pa, 19151
 Hadfield Richard
 Hadick Lisa M, 2744 Broaway Ave, Pittsburgh, Pa, 15122
 Hadigian William, 50 S Clinton St, Doylestown, Pa, 18901-4231
 Hadjinian Christopher, 425 Kenmore Road, Havertown, Pa, 19083
 Hadley C Md, Po Box 7780, Philadelphia, Pa, 19182
 Hadley Charles, 802 Maple Glen Lane, Wayne, Pa, 19087
 Hadley Daniel D, 201e Ridge St B1, Nanticoke, Pa, 18634
 Hadley Emmy S, One Masonic Dr, Elizabethtown, Pa, 17022
 Hadley Henry C, Box 342, Wayne, Pa, 19087-0000
 Hadley Henry C, Box 342, Wayne, Pa, 19087-0342
 Hadley Judith, 3304 Sunrise, Millford, Pa, 18337
 Hadley Peter D, 16 Spring Lane, Yardley, Pa, 19067
 Hadley Trevor R, 4423 Center For Mental H
 Hadley Virginia E, 16 Spring Lane, Yardley, Pa, 19067
 Hadley William, Pa
 Hadlock William, 00176320731 0001 Commrcl, Owego, Ny, 13827
 Hadry Doug T, 1118 Beverly Ave, Bensalem, Pa, 19020
 Hadry Henry M, 241 S 6th Street, Philadelphia, Pa, 19106
 Hadry Susana L
 Hadvance Marsha, 233 Mulberry St, Bristol, Pa, 19007
 Hadzic Dzejna, 119 Antona Hangija, Sarajevo, 71000
 Haebler Cynthia D, C O Molnar Law Offices, Wind Gap, Pa, 18091-0000
 Haebler Gregory D, 1035 Capp Rd, Nazareth, Pa, 18064-9376
 Haecker Alexander W, 815 N Woodstock St, Philadelphia, Pa, 19130
 Haecker Sarah A
 Haedrich Edwar, 1023 First Ave, Croydon, Pa, 19021-0000
 Haedrich Jeffrey A, Horsham, Pa, 19044
 Haeft Marie, 3040 Aramingo Ave, Philadelphia, Pa, 19104
 Haeft Oscar, 3040 Aramingo Ave, Philadelphia, Pa, 19134
 Haegle Steven A, 6004 Falmont Dr, Morrisville, Pa, 19067
 Haelig Mark T, 38 Jenkins Ave # 617, Lansdale, Pa, 19446
 Haenn Ann Cust C
 Haenn Stephanie E, 2025 Hollis Rd, Lansdale, Pa, 19446-5722
 Haentjens Walter D, Box Q, Hazleton, Pa, 18201
 Hafeiz A
 Hafer Anna M, 7718 Cedarbrook Ave, Philadelphia, Pa, 19150
 Hafer Gary K, 5023 Chapmans Rd, Allentown, Pa, 18104
 Hafer Marjorie G, 2032 Corinthian Ave, Abington, Pa, 19001-0000
 Hafez Ahmed, 618 Marlouough Rd 1b, Brooklyn, Ny, 11226
 Haffly Donald E, Rr 4 Box 13, Lewistown, Pa, 17044
 Haffner Julia B, 119 Garden Rd, Oreland, Pa, 19075-1103
 Haffett Lyle

Hafner Anna, 650 Bradley, Bethlehem, Pa, 18015-2810
 Hafner Brian D, 4514 Scenic View Cir, Doylestown, Pa, 18901
 Hafner Christ
 Haft Steven
 Haft Virginia, 460 Rock Glen Dr, Wynnewood, Pa, 19096
 Hagadorn Steven, Pa
 Hagadorn Zola C, R Owling Green Fl 33834, West Conshohoken, Pa, 19428
 Hagan Gregory M, Po Box 13096, Philadelphia, Pa, 19101-3096
 Hagan Jacqueline M, Po Box 13096, Philadelphia, Pa, 19101-3096
 Hagan James, 510 Walnut St, Phila, Pa, 19106
 Hagan Joan M
 Hagan John
 Hagan John D, 4339 Mont Alto Road, Waynesboro, Pa, 17268-9630
 Hagan Linda R, 4339 Mont Alto Road, Waynesboro, Pa, 17268-9630
 Hagan Patrick, 140 Hunting Hills Lane, Media, Pa, 19063
 Hagan Rachel
 Hagan Thomas P, 4517 Gaul Street, Philadelphia, Pa, 19137
 Hagan Wm H, 102 E Franklin St, Media, Pa, 19063
 Hagans Atiba
 Hagans Joseph, 28 Freedom Avenue Trailer Ct, Burnham, Pa, 17009-0000
 Hagee Katherine L, 211 Elmwood Ave, West Lawn, Pa, 19609-2424
 Hageman David, 5763 Nottingham Ct, Laurys Station, Pa, 18059
 Hagen Douglas, 269 Main Street, Vitondale, Pa, 15960
 Hagen Joseph J, 937 Paul Ave, Scranton, Pa, 18510-1467
 Hagen Kristi
 Hagen Marjorie R, 937 Paul Ave, Scranton, Pa, 18510-1467
 Hagen Scott E, 44 Sandybrook Dr, Langhorne, Pa, 19047
 Hagenbuch Jay P, P O Box 111, Kresgeville, Pa, 18333-0000
 Hagenbuch Myron S, 532 E 4th St, Boyertown, Pa, 19512-1206
 Hagenbuch Sonja, 14 Leslie Drive, Brodheadsville, Pa, 18322
 Hager Bret, Horsham, Pa, 19044
 Hager Francis V, 844 Lafayette Avenue, Palmerton, Pa, 18071
 Hager Heidi A, 2927 W Liberty Ave #101, Pittsburgh, Pa, 15216
 Hager Jacquelyn
 Hager Paul N, 7 W Catherine St Apt 4, Chambersburg, Pa, 17201-0000
 Hager Ronald James, 107 No Cannon Ave, Lansdale, Pa, 19446
 Hagerman Lori E, 2 Charley Drive, East Stroudsburg, Pa, 18301
 Hagerman Roland A, 621 Chelton Hills Dr, Elkins Park, Pa, 19027
 Hagerty Carl, 325 Harrison Ave, Glenside, Pa, 19038
 Hagerty Clare, 2618 S 7th St, Philadelphia, Pa, 19148
 Hagerty John J, 3517 Arthur St, Philadelphia, Pa, 19136-2302
 Hagerty Veronica T, 3517 Arthur St, Philadelphia, Pa, 19136-2302
 Hagg Beena, 1640 Oakwood Dr., Narbeth, Pa, 19072
 Hagg Lee
 Haggerty Dennis, C/O Shannon Agency, Philadelphia, Pa, 19114
 Haggerty Elizabeth, 31 N.Columbus Blvd, Phila, Pa, 19104
 Haggerty Hugh, 214 Chestwood, Haverford, Pa, 19041
 Haggerty Julia, Po Box 308, Oakmont, Pa, 15139-0308
 Haggerty Julia M, 104 Fourth Ave, Broomall, Pa, 19008
 Haggerty Leroy C
 Haggerty Margaret, 542 Maplewood Av, Ambridge, Pa, 15003-0000
 Haggerty Marie T., 4808 Arendell Ave, Phila., Pa, 19114
 Haggerty Sue M, 13 Osborne St, Johnstown, Pa, 15905
 Haggerty Tracey B, Apt 124, Philadelphia, Pa, 19122
 Haggy Audrey A, 32 S Turbot Ave Suite 126, Milton, Pa, 17847-2450
 Hagler Willa A, 1404 Sherman Ave, Pittsburgh, Pa, 15212
 Haglin Barbara
 Haglin Barbara A
 Haglin Ralph L
 Hagmann Richard D, 321 Catchpenny Lane, Media, Pa, 19063
 Hagmann Richard D, 321 Catchpenny Ln, Media, Pa, 19063
 Hagner John Arthur, 1704 Walnut Ridge Ext, Pottstown, Pa, 19464-3087
 Hagner Mae C, 2 Downing Cir, Downingtown, Pa, 19335-0000
 Hagood Dennis K, Apt 1228, Reading, Pa, 19602-0000
 Hague Nancy E
 Hague P C, 939 Field Club Rd, Pittsburgh, Pa, 15238
 Hague Suzanne, 1729 Springfield Church, Jackson Center, Pa, 16133
 Hague Warren B, 705 Willow St, Pottstown, Pa, 19464
 Hagy Paul R, 741 Mcknight St, Reading, Pa, 19601
 Hagy Virginia G
 Hahn & Sons Inc, C/O George A Hahn, Lehigh, Pa, 18235-0000
 Hahn Chang Gyu, 3300 Henry Ave, Phila, Pa, 19129
 Hahn Christopher J, 1400 Hampton Rd, Yardley, Pa, 19067
 Hahn Chynna Lynn, 377 Park Ave Apt 1, Wilkes Barre, Pa, 18702
 Hahn Contracting Co, 644 W Baumstown Road, Birdsboro, Pa, 19551
 Hahn Contracting Company, Po Box 38, Birdsboro, Pa, 19508
 Hahn Donald Michael, 805 Stratford Drive #10, State College, Pa, 16801
 Hahn Elizabeth
 Hahn Elizabeth, 1518 Electric Street, Scranton, Pa, 18509
 Hahn Elizabeth, Edwood Rd Rd #12, Pittsburgh, Pa, 15122
 Hahn Frank, 1055 Westlakes Dr Ste 300, Berwyn, Pa, 19312
 Hahn Jeannine R
 Hahn Jeffrey, 405 Hartford Sq, West Chester, Pa, 19380
 Hahn Jeffrey, 405 Hartford Sq, West Chester, Pa, 19380-1767
 Hahn John T, 3312 Rose Rd, Roslyn, Pa, 18001-0000
 Hahn Kauk Rae, 755 South 22nd St, Philadelphia, Pa, 19146
 Hahn Lucille, 311 Jefferson, Downingtown, Pa, 19335
 Hahn Lucille, 311 Jefferson, Downingtown, Pa, 19335
 Hahn Maurice, 1 Surrey Rd, Elkins Park, Pa, 19027
 Hahn Michael
 Hahn Nancy, 4 Terrace Ave, Dallas, Pa, 18612-9030
 Hahn Rebecca
 Hahn Rebecca L, 227 Hoover St, Old Forge, Pa, 18518
 Hahn Roger D, 421 Locust St, Wvurvenville, Pa, 16833
 Hahn Ruth, 282 Hillcrest Circle, Pittsburgh, Pa, 15237
 Hahn Sung J, 3900 Chestnut Street, Philadelphia, Pa, 19104
 Hahn Walter R, 925 C Lollard St, Ohio, Pa
 Hahn William
 Hahn William J
 Hahn Yalena Contrac, 644 W Baumstown Rd, Birdsboro, Pa, 19508
 Hahnemann University, 1505 Race St, Philadelphia, Pa, 19102
 Hahnemann Anes Assoc, 13 Ckallhill Po Box 129, Phil, Pa, 19108
 Hahnemann Dermto Assoc
 Hahnemann Univ Hospital, Co Steven Kutalek Md Ms 470, Philadelphia, Pa, 19102
 Hahnemann Univ Rad, Broad Vine Streets, Philadelphia, Pa, 19102-1192
 Hahnemann University, 1400 Race Street, Philadelphia, Pa, 12102-1401
 Hahnemann University, Broad & Vine St Ms371, Philadelphia, Pa, 19102
 Hahnemann University, Po Box 42779, Philadelphia, Pa, 19101
 Hahnemann University Hosp, Mail Stop 993, Philadelphia, Pa, 19102
 Hahnemann University Hospital, Po Box 828, Philadelphia, Pa, 19102
 Hahnemann Univhosp Fps
 Hai Lu Min, 105 S Main St, Old Forge, Pa, 18518-1674
 Haibach Gary, 2906 State St, Erie, Pa, 16508-1832
 Haibach Jeffrey P, 9510 Mohawk Rd, Girard, Pa, 16417
 Haibach Mark S, 1736 D Judie Lane, Springfield, Pa, 19064
 Haigh Daniel J, 640 South Avenue Apt Q4, Secane, Pa, 19018
 Haigh Elizabeth E, 4627 Kraydor St., Philadelphia, Pa, 19136
 Haighney Christopher
 Haight John S, Po Box 7295, Mnt Jwt, Pa, 16740
 Haigler Rylene
 Haile Charlotte
 Haile Marjorie
 Haile Willie M, 1432 S Bancroft St, Phila, Pa, 19146
 Hailemichael Abrhat M, 2nd Floor, Philadelphia, Pa, 19143
 Hails Bruce Estate, 175 Pius St Apt 5, Pittsburgh, Pa, 15203
 Hailstone Helen C, 2218 Redwood Ave, Boothwyn, Pa, 19061-3751
 Hain Amanda L, 2623 N Second St, Harrisburg, Pa, 17110-0000
 Hain Clair E, Pa
 Hain Henry F Iii, 2623 N 2nd St, Harrisburg, Pa, 17110-1109
 Hain Henry F Iii, 2623 N Second St, Harrisburg, Pa, 17110-0000
 Hain Mark A, 340 Vassar Ave, Swarthmore, Pa, 19081
 Hain Paula I
 Hain Paula Ireger, 20 Berks Street, Stowe, Pa, 19464-6207
 Hain Ronald W
 Haines Ashley N, 8 Helen Trl, Waynesboro, Pa, 17268
 Haines Bernard, 5244 Irving, Philadelphia, Pa, 19139
 Haines Bonnie, 38 Indian Valley Lane, Telford, Pa, 18969
 Haines Carrie, 339 Kendale Rd, Red Lion, Pa, 07/08-194
 Haines Christopher H, 901 First Street, Lancaster, Pa, 17603
 Haines Christopher J, 8 Helen Trl, Waynesboro, Pa, 17268
 Haines Elayne, 6146 Cedar Ave, Philadelphia, Pa, 19143
 Haines Ericka N, 2540 W Marston, Phila, Pa, 19132
 Haines Francis, Rr#1, Jersey Shore, Pa, 17740
 Haines Generator And Control Systems Inc, 5310 Bull Rd, Dover, Pa, 17315
 Haines George H, 38 Indian Valley Lane, Telford, Pa, 18969
 Haines Harf Pamela, 1357 Hawthorne St, Pittsburgh, Pa, 15201-0000
 Haines Henry, 606 1st Ave, Altoona, Pa, 16602-3842
 Haines Irene E, 258 Oysterdale Rd, Boyertown, Pa, 19512
 Haines James Jr, 46 Fireside Ln, Levittown, Pa, 19055-0000
 Haines Jeremy S, Wachovia Bank Na Pai30bjh, Philadelphia, Pa, 00001-9010
 Haines Joanne, 816 11th Street, Oakmont, Pa, 15139-0000
 Haines John E, 11 Centre Square, Maytown, Pa, 17550
 Haines June S, 212 Joseph Way, Frazer, Pa, 19355-1671
 Haines Kuma, 46 Fireside Ln, Levittown, Pa, 19055-0000
 Haines Mark, 307 North Vesper St Apt 8, Lock Haven, Pa, 17745
 Haines Rosena E, 1022 Sherman St, Williamsport, Pa, 17701-3626
 Haines Simona, 1102 Harrow Hill Ct, Coraopolis, Pa, 15108-9016
 Haines Steven Jr, Steven P Haines Jr, Lewisberry, Pa, 17339
 Haines Thomas Estate Of, C/O Antoinette Haines, Walnutport, Pa, 18088
 Haines Wayne D, 1102 Harrow Hill Ct, Coraopolis, Pa, 15108-9016
 Haing Malcolm
 Hainley Catherine B
 Hainley Harry M, 512 Beaver St, Hollidaysburg, Pa, 16648
 Hainsworth Ed
 Haiping Li, 1525 Mifflin St, Philadelphia, Pa, 19145
 Hair By Borga Inc, Iuam Square, Springdale, Pa, 15144
 Hair Factory Warehouse, Horsham, Pa, 19044
 Hair We Are Again Inc, C/O Gina Ruocco, Glenside, Pa, 19038
 Hair World, 5615 North Broad Street, Philadelphia, Pa, 19018
 Haire Jacquelyn E, 336 Pemberton St, Philadelphia, Pa, 19147
 Haire Josephine V, 16 Northwood Dr, Downingtown, Pa, 19335-0000
 Hairston Byon, 1404 Melrose Ave, Elkins Park, Pa, 19027
 Hairston Melissa Nicole, 5651 Pentridge Street, Philadelphia, Pa, 19143
 Hairston David K, 6605 Stanton Ave, Pittsburgh, Pa, 15206
 Hairston Elizabeth M, 6605 Stanton Ave, Pittsburgh, Pa, 15206
 Hairston Melissa N
 Hairston Melissa Nicole, 5651 Pentridge Street, Philadelphia, Pa, 19143
 Hairston Rebecca, 1937 Irwin Ave, Pittsburgh, Pa, 15212
 Hairston Teresa, 509 4th Street, Monessen, Pa, 15062
 Hairston Thomas, 103 Church St, Washington, Pa, 15301-4352
 Haislip Heather, 313 Arch Sl 509, Philadelphia, Pa, 19106
 Haith Betty M, 1139 Mulberry St, Harrisburg, Pa, 17104
 Haitrong Vu, 2566 Rumson Dr, Harrisburg, Pa, 17104
 Haizlett James A
 Haizlett Jo Ellen
 Haizlett William A, Rr 1 Box 1146, Forksville, Pa, 18616-9750
 Haj Thomas, Pa
 Hajdak Michael A, 1250, Mckeesport, Pa, 15132
 Hajduk Amy, 1132 N Euclid Ave Apt 2, Pittsburgh, Pa, 15206
 Hajjar David J, C/O Hajjar Law Office, Lemoyne, Pa, 17043-1420
 Hajjar Michael A, C/O Hajjar Law Office, Lemoyne, Pa, 17043-1420
 Hake Alan R, Rd#1 Box 212r, Thomasville, Pa, 17364
 Hake Charles L, York, Pa, 17403
 Hake Muriel Estate, Horsham, Pa, 19044
 Hake William J, 2604 Crestview Drive, York, Pa, 17402
 Hakeem Maalik A
 Hakes Martha, 115 North Main Street, Mansfield, Pa, 16933
 Hakimi Sam A, 601 Vairo Blvd Apt 728d, State College, Pa, 16803
 Hakopacher Aloysius, Rr 1, Southwark, Pa, 99999
 Hal Katrina M, 1511 Mcfarland Rd, Pittsburgh, Pa, 15216
 Haladyma Mabel, P O Box 274, Clarksville, Pa, 15322
 Halamar Joyce A, 2565 Allentown Rd, Quakertown, Pa, 18951-2133
 Halamar Richard M, 2565 Allentown Rd, Quakertown, Pa, 18951-2133
 Haibach Megan R, 215 Hoke St, York, Pa, 17404

Halberstadt Mary M, 116 S Broad St, Nazareth, Pa, 18064-2118
Halberstadt Robert B, 116 S Broad St, Nazareth, Pa, 18064-2118
Halbert George W, 334 Dorset Court, Doylestown, Pa, 18901-2500
Halbing John Iii, 15 Idlewood Dr, Dallas, Pa, 18612
Halbleib Auto Body, 530 Courtland St, Pittsburgh, Pa, 15207-1887
Halcomb Tyrone Tyrene Wayne
Halcomb Tyrone W, 1646 14th Street, Oakland, Ca, 94606
Halcovage Michael P, 1812 Mahantongo Street, Pottsville, Pa, 17901
Halcovage Sally P
Haldeman Auto Body Inc, 348 Fourth St, Slatington, Pa, 18080
Haldeman Donald E, Apt 217 Arlington Bldg, Media, Pa, 19063-6003
Haldeman Harold H Tr H, 4647 Old Easton Rd, Doylestown, Pa, 18901
Haldeman Sandra, 2215 S Ellsworth St, Allentown, Pa, 18103
Halderman Faith E, 255 W 3rd Street, Bloomsburg, Pa, 17815
Hale And Cox
Hale Christopher, 719 Hillborn Ave, Swarthmore, Pa, 19081-0000
Hale David J, 1520 Nices Hollow Road, Jersey Shore, Pa, 17740
Hale Deanna L, 6217 Springhill Ct Apt 20, Greenbelt, Md, 20770
Hale Dennis L, Hc 62 Box 3447, Long Pond, Pa, 18334-9801
Hale Edna M, Hc 62 Box 3447, Long Pond, Pa, 18334-9801
Hale Eleanor K, 432 Center St, Slippery Rock, Pa, 16057
Hale Ethel, 1112 Locust St, Mc Keesport, Pa, 15132
Hale Harry, 511 13th St 2, Windber, Pa, 15963
Hale Helen Edgcomb, 1314 Wrenfield Way, Villanova, Pa, 19085-2067
Hale Intermodal Trucking, Po Box 268, Pottsville, Pa, 17901
Hale Jack E
Hale Jamie L, 2374 Randolph St, Huntingdon Vall, Pa, 19006
Hale Joni M
Hale Joseph H, 1760 Library Rd, Pittsburgh, Pa, 15129
Hale Leland E, 2374 Randolph St, Huntingdon Vall, Pa, 19006
Hale Lisa M, 691 States Street, Lemoyne, Pa, 17043
Hale Nathan H, 9839 Presidential Drive, Allison Park, Pa, 15101
Hale R N, 432 Center St, Slippery Rock, Pa, 16057
Hale Roman, 7198 Ruskin Road, Upper Darby, Pa, 19082
Hale Walter
Halenan Bridget, 10 Norwood House Rd, Downingtown, Pa, 19335-0000
Halenan Jane E, 10 Norwood House Rd, Downingtown, Pa, 19335-0000
Halenan John S L, 10 Norwood House Rd, Downingtown, Pa, 19335-0000
Hales Ayanna D, 8512 Fayette St, Philadelphia, Pa, 19150-1902
Hales Tracey L, 228 Chapel Dr, Holland, Pa, 18966-0000
Haley Barbara J, 308 Bryan St, Havertown, Pa, 19083-5019
Haley Brian, 36 Tulip Ln, Levittown, Pa, 19054-2220
Haley Evelyn, 717 Morgantown Road, Uniontown, Pa, 15401-5239
Haley Helen, 500 Corwin St #264, Roscoe, Pa, 15477
Haley Helen L, 132 Broadcrest Dr, Pittsburgh, Pa, 15135
Haley Helen L, 132 Broadcrest Dr, Pittsburgh, Pa, 15235
Haley Madelyn, 717 Morgantown Road, Uniontown, Pa, 15401-5239
Haley Margaret M Estate, 111 Macdade Blvd & Morton Ave, Folsom, Pa, 19033
Haley Mark S, Pa, 00000-0000
Haley Mark S, 340 Sherry Ln, Coatesville, Pa, 19320
Halferty Carolyn, 9863 Tomahawk Trail, Wexford, Pa, 15090-9365
Halfhill Nancy Lee
Halfhill Ralph S, 486 Bocktown Cork Rd # 2, Clinton, Pa, 15026
Haliw Adrienne, P O Box 7247-0432, Philadelphia, Pa, 19170-8402
Halko Andrew R, 733 Summerlea St, Pittsburgh, Pa, 15232-2548
Hall00000-0000
Hall Aaron S, 122 Pennsylvania Ave, Everson, Pa, 15631
Hall Adam, 4 Kent Circle, Belle Vernon, Pa, 15012
Hall Adrienne, 850 Cricklewood Dr 114, State College, Pa, 16803
Hall Angelina, 1932 W Bristol St, Philadelphia, Pa, 19140-1708
Hall Anita K, Rr 2 Box 320, Richfield, Pa, 17086
Hall Anna J, C/O Callas & Graff, Kittanning, Pa, 11918
Hall Arthur, 1242 E Sydney St, Philadelphia, Pa, 19150
Hall Blondie G Esq, 815 N Mt. Pleasant Rd, Philadelphia, Pa, 19119
Hall Bracey J
Hall Brian, 520 Main Street Apt C, Hulmeville, Pa, 19047
Hall Brian F, 4422 Geriatrics/Psychiat
Hall Carl M, 2312 Dix Run Rd, Julian, Pa, 16844
Hall Catherine, 1615 E Boot Rd #L242, West Chester, Pa, 19380
Hall Celeste
Hall Charles, 1457 Davis Ave, Washington, Pa, 15301
Hall Charles N, 1249 N 53rd St, Philadelphia, Pa, 19131-0000
Hall Claire N Cust, 719 Newtown Rd, Ithaca, Pa, 19085-1020
Hall Claude, 1011 E Sedgwick St, Philadelphia, Pa, 19150-3013
Hall Claude A Jr, 3056 N Sydenham St, Philadelphia, Pa, 19132-2329
Hall Clementine, 5860 Walton Ave, Philadelphia, Pa, 19143
Hall Clifford, Rr 1, Brownsville, Pa, 15417
Hall Cody J, 105 W Nectarine St, Snow Show, Pa, 16874
Hall Cora, 1517 Christian Street, Philadelphia, Pa, 19146
Hall Craig E
Hall Curtis B
Hall Daniel J, 150 Mickley Run Apt L, Whitehall, Pa, 18052
Hall Darryl L, 2419 David Dr, Havertown, Pa, 19083
Hall Denise K, 6524 Deary St, Pittsburgh, Pa, 15206
Hall Dina, 2025 Walton Street, Philadelphia, Pa, 19104
Hall Donna K, 1361 Lavista Dr, North Huntingdon, Pa, 15642
Hall Dorothy W, Bridge Street And Nutt, Phoenixville, Pa, 19460
Hall E G
Hall Edward C, Pa, 15206
Hall Edwards Edward, Rd 2, Dallas, Pa, 18612-9521
Hall Ellis Heirs
Hall Elysha, 215 Haws Ave, Norristown, Pa, 19401
Hall Elysha, 815 South 5th Street, Allentown, Pa, 18103-0000
Hall Ernest, 436 Winton St W30, Philadelphia, Pa, 19148-0000
Hall Ervin, 1245 S. 32nd Street, Philadelphia, Pa
Hall Evelyn Woods
Hall Fitzgerald W, 516 W Chew Ave, Philadelphia, Pa, 19120-0000
Hall Florence, 2537 Chauncey Dr Apt 245, Pittsburgh, Pa, 15219-3813
Hall Floyd & Marice
Hall Fred A, 815 German St, Erie, Pa, 16503-1041
Hall Gavin G, 3440 Lehigh St, Allentown, Pa, 18103
Hall George W, 1400 Mitten Bldg, Philadelphia, Pa
Hall Giviti V, 1423 Montier St #1, Pittsburgh, Pa, 15221
Hall Gregory B, 719 Newtown Rd, Ithaca, Pa, 19085-1020
Hall Gretchen L, 7411 Church Ave, Pittsburgh, Pa, 15202
Hall H J
Hall Harold, 625 Oswego Drive, Gibsonia, Pa, 15044
Hall Henry P, R D 3 177 B, Dallas, Pa, 18612
Hall Jacquelyn J, 1971 Knight Cir, Yardley, Pa, 19067
Hall James A, Pa
Hall James A, 409 Balderston Dr., Exton
Hall James R, 30 Raffaela Drive, Malvern, Pa, 19355
Hall Jan, 228 Laughlin Ave, Pittsburgh, Pa, 15210
Hall Jeanne A, Rd 2 Box 347, Dallas, Pa, 18612-0000
Hall Jeffrey A, 565 Main St Apt 102, Schwenksville, Pa, 19473
Hall Jessica, 2962 Kensington Ave, Philadelphia, Pa, 19134
Hall Jodi L, 461 Walnut St, Howard, Pa, 16841-2206
Hall John, 954 Woodbine St, Pittsburgh, Pa, 15201
Hall John B, 1152 Mae St Apt 211, Hummelstown, Pa, 17036
Hall John S, Po Box 912, Wexford, Pa, 15090
Hall Jonathan, 2901 Belmont Ave, Ardmore, Pa, 19003-0000
Hall Joseph W, 2555 Old Trevoese Rd, Trevoese, Pa, 19053
Hall Julia S, Dtd 11/23/93, Camp Hill, Pa, 17011-4411
Hall Justine H, Po Box 444, Glenside, Pa, 19038-0444
Hall Katherine E
Hall Lauren, 1337 Shadow Oak Drive, Malvern, Pa, 19355
Hall Laurita
Hall Lavenia R, 309 N 6th St, Altoona, Pa, 16601-5854
Hall Leonard, Po Box 760, Carlisle, Pa, 17013
Hall Lewis, 207b E Main St, Schafferstown, Pa, 17088
Hall Lloyd Agent
Hall Loren C, 8547 Schoolhouse Ln., Zionsville, Pa, 18092
Hall Lori L Md, 1830 Beechwood Boulevard, Pittsburgh, Pa, 15217
Hall Manor Family Center, 101 Hall Manor, Harrisburg, Pa, 17104
Hall Marilyn B
Hall Marion E, 3836 Spring Garden, Philadelphia, Pa, 19104
Hall Marjorie B
Hall Mark Computer P, Pob 360761, Pittsburgh, Pa, 15250-6761
Hall Mark H, 416 Beech St., Bethlehem, Pa, 18018
Hall Mary, 400 Bedford St Apt 200, Clarks Smt, Pa, 18411
Hall Mary G, 1907 3rd Ave, Altoona, Pa, 16602
Hall Mary H, Rr 4 Box 46, Reading, Pa, 19606-0000
Hall Maryann, 159 Palmer Road, Pittsburgh, Pa, 15239
Hall Maurice, Po Box 589, Gladewyne, Pa, 19035-0589
Hall Melissa, 207b E Main St, Schafferstown, Pa, 17088
Hall Michael S, P O Box 509, West Middlesex, Pa, 16159-0000
Hall Michele, 4446 N Cleveland St, Phila, Pa, 19140
Hall Nancy, 424 Pawnee Dr, Mechanicsburg, Pa, 17055
Hall Paula D, 1340 N Allison St, Phila, Pa, 19131-4228
Hall Pauline S, 1847 N Taney St, Philadelphia, Pa, 19121
Hall Pepper, 639 E 19th Street, Chester, Pa, 19013
Hall Pizza Inc, One Whites Woods Tr, Indiana, Pa
Hall R Gray, C/O Girard Bank Trust Dept, Philadelphia, Pa, 19101-7334
Hall Raymond E, 117 N 3rd St, Saint Clair, Pa, 17970
Hall Rhonda, 1416 N 4th St, Harrisburg, Pa
Hall Richard, Hc3 Box 179a, Marienville, Pa, 16239
Hall Richard K, 819 Country Club Rd, Washington, Pa, 15301-6103
Hall Richard L, Po Box 164, Paradise, Pa, 17562
Hall Richard S, 228 Nassau Pl. #A, Norristown, Pa, 19401
Hall Robert, 1500 Market Street 32nd F, Philadelphia, Pa, 19102
Hall Roland B, 107 W Forks Ave, Easton, Pa, 18040
Hall Roy B, Bridge Street And Nutt, Phoenixville, Pa, 19460
Hall Samuel, 17 Quay Rd, Levittown, Pa, 19057-0000
Hall Scott E, P O Box 812, Elizabethville, Pa, 17023
Hall Shahera J, 4819 Walton Ave, Philadelphia, Pa, 19319-0000
Hall Shandara, 2105 S Lambert St, Philadelphia, Pa, 19145
Hall Sr Troy, 4304 N I Street, Philadelphia, Pa, 19124
Hall Susan Beth, 479 Thornycroft Avenue, Pittsburgh 34, Pa
Hall Susanna K, 1224 Fillmore St, Philadelphia, Pa, 19124-2906
Hall Tamara T, Po Box 95, Ephrata, Pa, 17522
Hall Tamisha S, 805 North 18th Street, Harrisburg, Pa, 17103
Hall Theodore J, 5109 Locust St, Philadelphia, Pa, 19139-4123
Hall Thomas P, First & Market Building, Pittsburgh, Pa, 15222
Hall Todd R, 735 South Hampton, York, Pa, 17402
Hall Valerie, 218 5th Street, Braddock, Pa, 15104
Hall Virginia
Hall Virginia E, 1152 Mae St Apt 211, Hummelstown, Pa, 17036
Hall Viviane L, 700 Bower Hill Rd Apt 6327, Pittsburgh, Pa, 15243-2040
Hall Wendy, 107 Broadway St, Turbotville, Pa, 17772
Hall William, 5539 W Thompson St, Philadelphia, Pa, 19131
Hall William, Loyalville Rd, Dallas, Pa, 18612
Hall William B, Rd 2 Box 347, Dallas, Pa, 18612-0000
Hallab Rabiha, 967 Dorchester Ave, Pittsburgh, Pa, 15226-2117
Hallabaugh Candice
Hallager Kevin, 5317 Walnut St Apt B, Philadelphia, Pa, 19139
Hallager Richard Etal C
Hallager William E, 1740 F Devers Road, York, Pa, 17404-0000
Hallak Fad
Hallak Fadi G
Hallden Abberton Michael P, 964 Whitney Ln, Maple Glen, Pa, 19002
Hallden Abberton Patricia E
Hallenberg James D, 1411 Henry Drive, Downingtown, Pa, 19335
Hallenberg Wendy, 318 Countryside Ct, Collegeville, Pa, 19426-1737
Hallier Albert C, 1924 E Wishart St, Philadelphia, Pa, 19134-0000
Hallier Carol, 1231 Wisteria Dr, Malvern, Pa, 19355
Hallier Ernest C, C/O Sandor Enger Esq, Allentown, Pa, 18102
Hallier Joyce B, C/O Sandor Enger Esq, Allentown, Pa, 18102
Hallier Leon P
Hallett Charles W, Apt No A 1, Fairless Hills, Pa, 19030-4122
Hallett Ruth, 540 West Boot Road, West Chester, Pa, 19380
Halley Frances, 7020 Hamilton Ave, Pittsburgh, Pa, 15208
Halley Mario, 525 Penn Ave #7000 C1, Pittsburgh, Pa, 15222
Halley Mary S, 111 Opal Ct, Mars, Pa, 16046-9075
Halley Thomas J, 111 Opal Ct, Mars, Pa, 16046-9075

Halliday Cynthia, 170 Fawnlake Forest, Conshohocken, Pa, 19428-9747
Halliday Joseph, 170 Fawnlake Forest, Hawley, Pa, 18428-9747
Hallier Erich W, 64 Jewel Lane, Levittown, Pa, 19055-2304
Hallier Frances R, 64 Jewel Lane, Levittown, Pa, 19055-2304
Halligan Stephen, 2237 Carey, Pittsburgh, Pa, 15203
Halligan Troy A, 1190 S College St, Myerstown, Pa, 17067
Hallinan Elizabeth M, 1076clippermilldr, Westchester, Pa, 19382
Hallinger Karann A, 302 Jefferson St, Norristown, Pa, 19401-2601
Hallman A L Jr
Hallman Allise M, 11 Pinceton St, Duncannon, Pa, 17020
Hallman Champion Collision, 4024 Davision Avenue, Erie, Pa, 16504-2520
Hallman G Victor Iii, 824 Pine Tree Rd, Lafayette Hl, Pa, 19444
Hallman Helen, 342 E Penn St, Norristown, Pa, 19401
Hallman Kevin L, 544 Douglass Dr, Douglassville, Pa, 19518-1311
Hallman Melitta
Hallman Mildred, 1336 N 26th St, Philadelphia, Pa, 19121
Hallman Paul I, Po Box 1003, Norristown, Pa, 19404
Hallman Paul I, Po Box 1003, Norristown, Pa, 19404-1003
Hallman Raymond, 223 Isabella St, Plymouth Township, Pa, 19428
Hallman Webb D, Lillian Hallman Jtwos, West Chester, Pa, 19382
Hallock Blanche, 420 Greenwood Dr, Greensburg, Pa, 15601-1208
Hallock Donald C Tr, 420 Greenwood Dr, Greensburg, Pa, 15601-1208
Hallock Esther A, 204 Mountain View Way, Scranton, Pa, 18508-0000
Hallock Katherine A
Hallock Roger D, 632 Kenyon Dr, Red Lion, Pa, 17356
Hallock William H Ua Dtd 6/1/72, 420 Greenwood Dr, Greensburg, Pa, 15601-1208
Halleran Nora, 242 E Evergreen Ave, Philadelphia, Pa, 19118
Hallowell Dorothy, 4711 Leiper St 2nd Fl, Philadelphia, Pa, 19124-0000
Hallowell Henry W, Box 3, Bethayres, Pa, 19006
Hallowell Laurie A, 133 W 20th Street, Do, Pa, 16502-2832
Hallowell Mary E, Po Box 3, Huntingdon Valley, Pa, 19006-0003
Halls Motor Transit Compa, Attn In House Management, Harrisburg, Pa, 17111-0650
Hally Robert J, 1230 Burmont Road, Drexel Hill, Pa, 19026-0000
Haloda Christine, 10301 Aster St, North Huntingdon, Pa, 15642-430
Haloda Stella L, 10301 Aster St, North Huntingdon, Pa, 15642-4307
Halon Donna M, 61 Greenridge Cir, Newtown, Pa, 18940
Halperin Deborah, 225 South 18st, Philadelphia, Pa, 19103
Halperin Helen, C/O J, Wyncote, Pa, 19095
Halpern Edith G, Rd 2 Mt Pleasant Rd, Pottstown, Pa, 19464
Halpern Edward, 1900 Jfk Blvd Apt 1802, Phila, Pa, 19103
Halpern Helen P, 8 E Dartmouth Rd, Bala Cynwyd, Pa, 19004
Halpern Jack M Cust
Halpern Janis S, Po Box 7777, Philadelphia, Pa, 19175-0001
Halpern Jonathan A, 4262 Saline St, Pittsburgh, Pa, 15217-2910
Halpern Levin Kathy Cust, 18 Pin Oak Court, Lafayette Hill, Pa, 19444
Halpern Louis, 7901 Henry Ave, Philadelphia, Pa, 19128-0000
Halpern Mark W, 1150 Riverview Lane, West Conshohocken, Pa, 19428
Halpern Mark W, 260 Avon Road, Devon, Pa, 19333
Halpern Martin J Cust, 269 S 3rdst, Philadelphia, Pa, 19106-3912
Halpern Peter, Rd 2 Mt Pleasant Rd, Pottstown, Pa, 19464
Halpern Phyllis, 1 Liberty Pl #4200, Philadelphia, Pa, 19103-7301
Halpern Robert Michael, 269 S 3rdst, Philadelphia, Pa, 19106-3912
Halpern Scott David, 2400 Chestnut St Apt 2903, Philadelphia, Pa, 19103-4325
Halpern Sidney, 1 Liberty Pl #4200, Philadelphia, Pa, 19103-7301
Halpin Barbara, 622 Scholl Avenue, Bethlehem, Pa, 18015
Halpin Denise, 622 Scholl Avenue, Bethlehem, Pa, 18015
Halpin Theresa, 2036 Rare St, Philadelphia, Pa, 19103-0000
Halteman Arlan R, 555 Gowpath Rd, Telford, Pa, 18969-0000
Halteman Maria J, 250 Briarwood Lane, Harleysville, Pa, 19438-0000
Halter Christopher, 423 N Market St, Elizabethtown, Pa, 17022
Halteman Jason, 243 New Hanover Sq Rd, Gilbertsville, Pa, 19525
Halton James, 2836 N Watts St, Philadelphia, Pa, 19132-0000
Haltrecht, Horsham, Pa, 19044
Haluck Stanley K, 410 Guy Street, Jeannette, Pa, 15644
Halushka Andrew, 347 Second St Pike, Southampton, Pa, 18966
Halvonik John F, 17 Paddock Dr, Bernville, Pa, 19506
Halvonik Susan H
Ham Carole A, 2217 E Washington Lane, Philadelphia, Pa, 19138-1423
Ham James W M
Ham John, 6704 Beacon Sr, Pittsburgh, Pa, 15217-0000
Ham Marilyn P, 3107 Winchester Ave, Philadelphia, Pa, 19136-1813
Hamad Imad, 2608 Fox Hollow Rd, Pittsburgh, Pa, 15237
Haman Laura, 817 Mill St, Tarentum, Pa, 15084
Haman Oil Company
Hamback Rose, Penns Park, Pa, 18943
Hambeau Ann C, 4830 Sansom St, Philadelphia, Pa, 19139-3520
Hamblen Olivia
Hamblin Elizabeth R, 654 Herron Avenue, Pittsburgh, Pa, 15219
Hamburg & Golden Attys
Hamburg Brothers Inc, Po Box 640535, Pittsburgh, Pa, 15264
Hamburg Marc C, 117 Neshannock Trails Dr, New Castle, Pa, 16105-2905
Hamby Dennis Md, Horsham, Pa, 19044
Hamder Joseph S, 524 Forest Park Drive, Avon, Ma, 23229908
Hamel Joseph C, 2105 S 57th St, Philadelphia, Pa, 19143
Hamel Maurice G, 275 Welsh Drive, Springfield, Pa, 19064-2630
Hamel Wayne L, 222 Bow Street, Stockdale, Pa, 15483
Hamels Deli & Catering, 1554 Northampton Street, Holyoke, Pa
Hamer James A, Rd 2 Box 76, Tyrone, Pa, 16686
Hamil Virginia C, 3929 W 38th St Apt 322, Erie, Pa, 16506-409
Hamill Alice W, 2350 Spring Valley Rd, Bethlehem, Pa, 18015-9045
Hamill Grace L, 1086 Wayne Ave, Coatesville, Pa, 19320-0000
Hamill John, 941 South Ave, Secane, Pa, 19018
Hamill Winton H, 2350 Spring Valley Rd, Bethlehem, Pa, 18015-9045
Hamilton Alice M, 1800 Badger Rd, Bensalem, Pa, 19020-3037
Hamilton Anna E, 8640 Germantown Ave, Philadelphia, Pa, 19118
Hamilton Bank
Hamilton Bank, 1097 Commercial Dr, Lancaster, Pa
Hamilton Bank, 30 N Third Street, Harrisburg, Pa, 17101-1713
Hamilton Bank, P O Box 8209, Philadelphia, Pa, 19101
Hamilton Belinda, 3233 North 25th Street, Philadelphia, Pa, 19129
Hamilton Dave, 5248 Pulaski Ave, Philadelphia, Pa, 19144-4006
Hamilton Dave, 634 Charetti Rd, Philadelphia, Pa, 19115
Hamilton David B Dc, 1225 S Main St, Greensburg, Pa, 15601
Hamilton David B Dc, 1225 S Main St 106a, Greensburg, Pa, 15601
Hamilton Ervin, 801a Davis Rd2, Aliquippa, Pa, 15001
Hamilton Gary, 275 E Sharpnack Street, Philadelphia, Pa, 19119
Hamilton Gerry, Po Box 49, Fenelton, Pa, 16034-0049
Hamilton Glenn L Sr, 6621 W Ridge Rd Lot 20, Fairview, Pa, 16415
Hamilton Gwendolyn S, Rd 2 Box 144a, Williamsburg, Pa, 16693-9116
Hamilton Henry
Hamilton Henry H Sr, 3806 Greengarden Rd, Erie, Pa, 16509
Hamilton Henry S Jr, Po Box 7558, Philadelphia, Pa, 19101-7558
Hamilton Homer
Hamilton Ina, 2331 N. 19th St., Phila., Pa, 19132
Hamilton J, 1139 Rebecca Ave, Pittsburgh, Pa, 15221
Hamilton Jacqueline C, 22 Woodland Rd, Sewickley, Pa, 15143
Hamilton James A, 601 Vairo Blvd Apt 618, State College, Pa, 16803-0000
Hamilton James P, 323 Timber Trail, Imperial, Pa, 15126
Hamilton Jason, 106 Hillside Village, Catawissa, Pa, 17820
Hamilton Jeanette, Po Box 7494, Harrisburg, Pa, 17113
Hamilton Jimmie L, 435 N Edgewood Rd, Philadelphia, Pa, 19151-4323
Hamilton John, 635 Mohn St, Steelton, Pa, 17113
Hamilton John E, 1800 Badger Rd, Bensalem, Pa, 19020-3037
Hamilton Judith T, C/O Patrica Davids, West Grove, Pa, 19390-9441
Hamilton Larry O
Hamilton Larry O
Hamilton Lonnie, 822 Wyndom Terrace, Secane, Pa, 19018
Hamilton Louise
Hamilton Mabel C, 625 E 36th St, Erie, Pa, 16504
Hamilton Mark A, 212 Mercer Ave, New Brighton, Pa, 15066
Hamilton Marvin, 5537 Blakemore St, Philadelphia, Pa, 19138
Hamilton Mary
Hamilton Philip S, 1806 Mc Minn St, Aliquippa, Pa, 15001-0000
Hamilton Robert W, Pa, 00000-0000
Hamilton Ryan J
Hamilton Schnars Brenda K, 3806 Greengarden Rd, Erie, Pa, 16509
Hamilton Solomon, 3328 W Harold St, Philadelphia, Pa, 19132
Hamilton Standard Commercial P, P O Box 200002, Pittsburgh, Pe, 15251-0002
Hamilton Stephen, C/O Joseph Greco, Jim Thorpe, Pa, 18229
Hamilton Stewart Jr
Hamilton T A Jr, Po Box 158, Springfield, Pa, 19064-0158
Hamilton Terry E
Hamilton Thomas A Jr, 113 Gerloff Rd, Schwenksville, Pa, 19473-1719
Hamilton Thomas W, 73 Chestnut Hill Rd, Newton, Ma, 2467
Hamilton Township, 133 Biddle Street, Kane, Pa, 16735
Hamilton West Corporation, 1117 Spruce St, Philadelphia, Pa, 19107
Hamilton Wilbur, Farms Lane, Ambler, Pa, 19002
Hamilton Willard
Hamilton William C, 52 Acheson Ave, Washington, Pa, 15301
Hamilton William F, 2000 Sh-Dh/6370
Hamilton William F Jr, Duquesne Rd, West Mifflin, Pa, 15122
Hamlet Carolyn, 304 Beech Lane, Kennett Square, Pa, 19348-1133
Hamlet Melissa, Pa
Hamlet Stephanie, 26 Chester Ave, Hatboro, Pa, 19040
Hamlett Fletcher H, 214 Flowers Ave, Pittsburgh, Pa, 15207
Hamlett Louise, 225 Kennedy Ave, Pittsburgh, Pa, 15214-2717
Hamlin C, 6 Maynard Dr, Farmindale, Ny, 11735
Hamlin Fire And Rescue, 301 S Keyser Ave, Taylor, Pa, 18517
Hamlin Janet, 5530 Raleigh St, Pittsburgh, Pa, 15217-1535
Hamlin Jeanette, 108 Kettle St, Altoona, Pa, 16601
Hamlin Louise L, 5001 2nd Ave, Pittsburgh, Pa, 15207
Hamlin Margaret, 7035 Upland St, Philadelphia, Pa, 19142-1110
Hamling Jerry W, 2992 Sunset Cir, Export, Pa, 15632
Hammins, 551 Kirwan Heights, Bridgeville, Pa, 15017
Hamm Allen J, Rd 2 Box 2882, New Tripoli, Pa, 18066
Hamm Grace Estate, 427 N 7th St #1, Lebanon, Pa, 17046-4714
Hamm Henry S, 1611 Bow Tree Drive, West Chester, Pa, 19380
Hamm Jason, 1129 Thomas St, Chester, Pa, 19013-6421
Hamm John J, Edgemont Rd, Landford, Pa
Hamm Kristie, 320 Logan Street, Lock Haven, Pa, 17745-2922
Hamm M V, 1705 Soles St, Mckeesport, Pa, 15132
Hamm Michael, 152 Maple Avenue, Milton, Pa, 17847
Hamm Robert L, 1810 Enoch St, Pittsburgh, Pa, 15219
Hamm Verna S
Hamm Walter J, 827 N Lincoln Ave, Scranton, Pa, 18504
Hamma Eva, 408 Maple Ave, Horsham, Pa, 19044-1755
Hamman Mae Decd
Hamman Roberta M, Woodland Retirement Center, Orbisonia, Pa, 17243
Hamme Jane, 100 Summit Dr, York, Pa, 17403
Hammel Christin A, 26-14 Nettle Place, Saskatchewan, Fc
Hammel Staurt, 910 Suellen Drive, Reading, Pa, 19605
Hammel William Jr, 808 Grant Building, Pittsburgh, Pa, 15219
Hammell Dorothy B
Hammer Kenneth T, 421 W 10th St, Erie, Pa, 16502
Hammerman, Horsham, Pa, 19044
Hammerstone Irene, Crackdale, Sumneytown, Pa, 18084
Hammett Abigail S
Hammett Abigail S, 3923 Pine Street, Philadelphia, Pa, 19104
Hammett Deborah Kay Pat, #4 Station Square, Pittsburgh, Pa, 15219
Hammett Gloria, 1723 W Ingersol St, Philadelphia, Pa, 19121-5012
Hammett Gloria Estate Of, 1723 W Ingersall Street, Philadelphia, Pa, 19121
Hammett Laval, 233 North Ave #1st, Pittsburgh, Pa, 15112
Hammett Robert E
Hammett Thomasina, 1723 W Ingersol St, Philadelphia, Pa, 19121-5012
Hammill Colleen, 255 Brandt Dr, Beaver Falls, Pa, 15010
Hammitt Ralph H
Hammond Alfair, 3822 N Smedley St, Philadelphia, Pa, 19140-3624
Hammond Bette L, 797 Sandra Lane, East Norriton, Pa, 19403
Hammond Boudra L, Park Dr Manor, Philadelphia, Pa
Hammond Carl J, 3822 N Smedley St, Philadelphia, Pa, 19140-3624
Hammond Carl J, 3822 No Swedley Street, Philadelphia, Pa, 19140
Hammond Clinton, 703 Neilwood Rd, Willow Street, Pa, 17584
Hammond David, 1905 Gramercy Pl, Hummelstown, Pa, 17036
Hammond Dawn, 5141 Hazel Avnue, Philadelphia, Pa, 19143

Hammond Donna C, 609 Baintree Run, Downingtown, Pa, 19335
 Hammond Dorothy M, 450 Creekwood Drive, Stroudsburg, Pa, 18360
 Hammond Eileen K
 Hammond Fred, 310 North Fairmount, Pittsburgh, Pa, 15206
 Hammond Holly Ann, Pod To Maria Or Micah J Victor, West Point, Pa, 19486
 Hammond Joel D, 117 N 15th St Apt 702, Philadelphia, Pa, 19102-1517
 Hammond John, 609 Baintree Run, Downingtown, Pa, 19335
 Hammond Kendra J, 132 Macklenburg Dr, Penllyn, Pa, 19422
 Hammond Kimberly, 1905 Gramercy Pl, Hummelstown, Pa, 17036
 Hammond Lillian M, 117 N 15th St Apt 702, Philadelphia, Pa, 19102-1517
 Hammond M, 545 N 64th St, Phila, Pa, 19151
 Hammond Marcus M, 5009 Erringer Pl A, Philadelphia, Pa, 19144
 Hammond Mark, 308 S Church St, West Chester, Pa, 19382-3371
 Hammond N Leroy Iii Md Ltd, 100 Lancaster Ave W Of C, Wynnewood, Pa, 19096
 Hammond Patricia
 Hammond Samuel, 934 Fouldrod St, Philadelphia, Pa, 19124-2407
 Hammond Samuel A, 934 Foulkrod St, Phila, Pa, 19124-0000
 Hammond Sara L
 Hammond T, 545 N 64th St, Phila, Pa, 19151
 Hammond William L, 202 Carpenter Ln, Pittsburgh, Pa, 15212
 Hammonds Rita, 97 N 18th St, Harrisburg, Pa, 17103
 Hammons Laura, 14001 Performing Arts
 Hammons Shawn M, 1121 Harrisburg Pike, Carlisle, Pa, 17013
 Hammons William M
 Hamp Allen J, 1921 14th Ave, Altoona, Pa, 16601
 Hamp Margaret L
 Hamp Ronald A, 779 Hill Ave, Aston, Pa, 19014
 Hamp Young Contracting, 134 N. 4th Street, Darby, Pa
 Hampel Mary, Blue Bell, Pa, 19422
 Hampel Stefandies00000-0000
 Hample Linda, 3646 Friendship Street, Upper Darby, Pa, 19082
 Hampsey Mary K, 129 Seminole Drive, Pittsburgh, Pa, 15228
 Hampsher Pamela, 116 Valley Street Ext #C, Marysville, Pa, 17053
 Hampton Arissa J, 120 Jackson Street, Phoenixville, Pa, 19460
 Hampton Eric, 155 Rosehill Avenue, Avondale, Pa, 19311
 Hampton Inn, 3315 Hamlet Street, Pittsburgh, Pa, 15213
 Hampton Inn, Attn Accounts Receivable, Frazer, Pa, 19355
 Hampton Inn & Suites, 2055 Chemical Rd, Plymouth Meeting, Pa, 19462
 Hampton Inn And Suites, 100 Cresson Blvd, Phoenixville, Pa, 19460-1173
 Hampton Inn Pgh Oakland, 3315 Hamlet St, Pittsburgh, Pa, 15201
 Hampton Jr Football Assoc., 2919 Harts Run Rd., Allison Park, Pa, 15101
 Hampton Richard, 132 Ridge Rd, Dillsburg, Pa, 17019-0000
 Hampton Robert A, 136 W Mt Airy Ave, Philadelphia, Pa, 19119-2438
 Hampton Robert A L, 6200 Ardleigh St, Philadelphia, Pa, 19138
 Hampton Robert A L, C/O Mary Haasz, Philadelphia, Pa, 19119-2438
 Hampton Tanya, 1743 W Diamond, Philadelphia, Pa, 19121
 Hampton Township Emergency Med, Po Box 833, Allison Park, Pa, 15101-0833
 Hamrahan John Ttee, 736 Cinnaminson St, Philadelphia, Pa, 19128-1510
 Hamrick Ralph James, Main St, West Alexander, Pa, 15376-0014
 Hams Jeffrey A, Carlisle, Pa, 17013-4360
 Hamson Stephen C, 7773 Wayne Ave, Upper Darby, Pa, 19082-0000
 Han Billie, Horsham, Pa, 19044
 Han Calvin N, 21 Estate Dr, Clarks Summit, Pa, 18411
 Han Family Practi, Po Box 8500 6355, Phila, Pa, 19178
 Han Hsiao Chen, 142 Copley Rd, Upper Darby, Pa, 19082
 Han Hui, 1801 Butler Pk, Conshohocken, Pa, 19428
 Han Internal Medi, Po Box 8500 6355, Phila, Pa, 19178
 Han Jung Hoon, 55 Charles Way, Trenton
 Han Kyung K, 1378 Market St, Marcus Hook, Pa, 19061-4202
 Han Monica, 8022 Narvon Street, Philadelphia, Pa, 00000-0000
 Han Patrick, 626 S Pugh At Apt 34, State College, Pa, 16801
 Han Sela, 4b Parami Rd Mayangon Twp, Yangon Myangon, Fc
 Han Soo, 800 Spruce St, Phila, Pa, 19107
 Han Yim Jung, 5030 Center Ave, Pittsburgh, Pa, 15213
 Han Yong Y, 5230 Centre Ave, Pittsburgh, Pa, 15232-1304
 Hanan Pharmacy, 2107 W Diamond St, Philadelphia, Pa, 19121
 Hanaway Scott, 14026 State Hwy 198, Guys Mills, Pa, 16327-4306
 Hanchak Carl Esq M
 Hancharik Brian P, 2144 Mill Valey Lane, Quakertown, Pa, 18951
 Hanchett James L, 34 Roberts Road, Nottingham, Pa, 19362
 Hanchett Jerry, Rd 2, Coudersport, Pa, 16915
 Hanchett Jerry, Erie, Pa, 16509
 Hancock David B, 202 Onondaga Street, Sayre, Pa, 18840
 Hancock Donald, 2204 Kemmerer St, Bethlehem, Pa, 18017-0000
 Hancock Edward W, 1612 School House Rd, Gwynedd, Pa, 19436-0000
 Hancock Elizabeth A, 1612 School House Rd, Gwynedd, Pa, 19436-0000
 Hancock Frances E
 Hancock John, Attn Naomi Ceben, West Chester, Pa, 19380
 Hancock Joseph, 483 Daugherty Ave, Sharon, Pa, 16146
 Hancock Kenneth Etux L, Po Box 576, East Hickory, Pa, 16321
 Hancock Margared, West Erie, Pa
 Hancock Michael T, 398 Hancock Rd, Clarksburg, Pa, 15725
 Hancock Nancy, South Mountain Center, Emmaus, Pa, 18098
 Hancock Tracy M, 2328 Bradley Way, Sanatoga, Pa, 19464
 Hancox Harry, 14040 Leboeuf Trail Rd, Centerville, Pa, 16404
 Hancu Ileana, Univ Of Pittsburgh Med Ce, Pittsburgh, Pa, 15213
 Hanczyk John F, 402 Glenrock Dr, Bethel Park, Pa, 15102-1432
 Hanczyk Margaret A, 402 Glenrock Dr, Bethel Park, Pa, 15102-1432
 Hand Arlustus, 910-A N 18th Street, Harrisburg, Pa, 17103
 Hand Beverly, 650 N Union St Fonew, Philadelphia, Pa, 00000-0000
 Hand Cicalese Margaret Mary, 133 Knox Court, Holland, Pa, 18966-2740
 Hand Deborah A
 Hand Derrek F, 650 N Union St Fonew, Philadelphia, Pa, 00000-0000
 Hand Diane
 Hand Floyd W, 11 Carson Ave, 15801-1103, Pa, 15801-1103
 Hand James P, 334 Windermere Ave, Lansdowne, Pa, 19050
 Hand Mary E, 1 Masonic Dr, Elizabethtown, Pa, 17022
 Hand Mary M, 47 George Ave, Nazareth, Pa, 18064
 Hand Patricia, C O Sovereign Bank,
 Hand Timothy W, 73 Observatory St, Manor, Pa, 15665
 Hand Upperex Center, 6001 Stonewood Dr, Wexford, Pa, 15090
 Handa Christopher, 355 Allison Ave, Washington, Pa, 15301-4212
 Handee Mart Inc, 4305 Warrendale Rd, Gibsonia, Pa, 15044
 Handel Richard, 1711 Lititz Pike, Lancaster, Pa, 17601
 Handerhan Judith M, 449 Center Avenue Front, Carnegie, Pa, 15106-0000
 Handforth William, 980 Grosstown, Stowe, Pa, 19464
 Handis Max, 1465 Schirra Drive, Ambler, Pa, 19002-4042
 Handis Max, 1601 Monroe Ln, Ambler, Pa, 19002-3714
 Handler Phoebe R, 960 Church St, Indiana, Pa, 15701-0000
 Handley Katherine, 7199 Brant Place, Philadelphia, Pa, 19153-2815
 Handley Richard A, 3623 Derry St, Harrisburg, Pa, 17111
 Handlir Alan D, 3810 Blossom Ter, Erie, Pa, 16506-4444
 Handmand Steven, 6140 Parsons Drive, Harrisburg, Pa
 Hands & Knees Cleaning Co, 1817 Powder Mill Rd, York, Pa, 17402
 Handu Arvind, 1145 Foxhill Dr #111, Monroeville, Pa, 15146
 Handwerk W Jr, 101 Franklin St, Whitehall Pa, Pa, 18052
 Handy Joy L, 1424 W 7th St, Chester Township, Pa, 19013-3318
 Handy Leona, 606 Norris Street, Chester, Pa, 19013
 Handy Mary E, Henry Ave, Wayne, Pa, 19087
 Handy Rochelle L, 1004 Butler St, Chester, Pa, 19013-0000
 Handy Tyrel, 802 Laing Ave, Bristol, Pa, 19007
 Handyside Patricia C, 2200 Eagles Nest Lane #2223, Monroeville, Pa, 15146-1781
 Hanechak Joseph, 399 Walnut St #2e, Johnstown, Pa, 15901-1721
 Hanein Heydi, Lincoln St Apt, Hazleton, Pa, 18201
 Hanel Joachim Estate, Horsham, Pa, 19044
 Haner Jennifer L, 1508 W Baltimore Pike, Media, Pa, 19063
 Haner Thelma R, 10 S Manchester Ave, Media, Pa, 19063-3511
 Hanes Erie Inc, 2733 W 11th, Erie, Pa, 16505-4125
 Hanes Kathy H, 42 Winterset Ct, West Grove, Pa, 19390
 Hanev A Iv, 2092 Leo Street, North Huntington, Pa, 15642
 Hanev Andrea Marie, 54 Locust Street, Etna, Pa, 15223
 Hanev Burnetta J, 6073 Regent St, Philadelphia, Pa, 19142-1435
 Hanev Dawn, 234 Stanbridge Road, Holmes, Pa, 19043-0000
 Hanev Lovelena L, 1238 N Frazier St, Phila, Pa, 19131-4125
 Hanev Matthew P, 426 W 8th Street, Erie, Pa, 16502
 Hanev Raymond, 903 Chess St, Monongahela, Pa, 15063- 000
 Hanev Scott, General Delivery, Unityville, Pa, 17774
 Hanev Shawn, 1911 5th Ave, New Brighton, Pa, 15066-2337
 Hanev Tamara J, 903 Chess St, Monongahela, Pa, 15063- 000
 Hanev Thomas, 5841 Glencrest Blvd, Slatington, Pa, 18080
 Hanev Tracey L, General Delivery, Unityville, Pa, 17774
 Hanev Warraine
 Haneville Volunteer Fire Co, 19511 Coudersport Pike, Lock Haven, Pa, 17745-8747
 Hanford Allen, 3243 Rawle St, Phila, Pa, 19149
 Hanford Allen F, 3243 Rawle Street, Phila, Pa, 19149
 Hang Kenneth, 816 Nathan Hale Dr, West Chester, Pa, 19382-7054
 Hanger Prosthetic, Po Box 2010, Wayne, Pa, 19087
 Hanger Prosthetics & Orth, 605 Spring Garden St, Philadelphia, Pa, 19123-0000
 Hanh Trran, 5456 Penn Ave Apt 10, Pittsburgh, Pa
 Haniak Judith, Box 23 Bottom Road, Columbus, Pa, 16405
 Hanifa Pacha, 1150 Rising Sun Avenue, Philadelphia, Pa, 19140
 Hanisco & Bell (Rob & Larry)
 Hanisco Christine E, 319 Rettop Pl, Warminster, Pa, 18974
 Hanisco Kathleen E Custodian, 319 Rettop Pl, Warminster, Pa, 18974
 Hanisits Zach, 2 North Second Street, Copley, Pa, 18037
 Hanjorgiris Kostis D, 1046 Morgan Road, Bridgeville, Pa, 15017
 Hank Andy, 701 Larimer Ave, Pittsburgh, Pa, 15206
 Hank Gretchen C, 428 Fleming Road, Sarver, Pa, 16055
 Hank Isobel H, C/O S H Groves, Lancaster, Pa, 17603
 Hank Robert J, 428 Fleming Road, Sarver, Pa, 16055
 Hanke Naomi I, 702 E Elm St, Scranton, Pa, 18505
 Hankee Mary, 4109 River Road, Allentown, Pa, 18104-9622
 Hankens Madeline, 6240 Cedar Ave, Philadelphia, Pa, 19143
 Hankerson Elliot, 902 Saw Creek Est, Bushkill, Pa, 18324-9461
 Hankerson Ronald, 1148 Old Eagle Rd., Lancaster, Pa, 03/09-/194
 Hankey John M, 2430 Renton Rd, Pittsburgh, Pa, 15239
 Hankey Nevin, Rr 2 Box 120, Ford City, Pa, 16226-9105
 Hankey Pearl P, 832 Tayman Ave, Summerset, Pa, 15501-1710
 Hankin Louis
 Hankin Lowen K, Replaces Ck #85-16857185
 Hankin Lowen K, Replaces K. Hankin
 Hankin Moe Henry
 Hankin Nova M, Bad Add Do Not Mail, York, Pa, 17403-5608
 Hankins Caroline, 300 Thompson Mill Rd, Pineville, Pa, 18946
 Hankinson Florence L, 1404 Hay St, Berlin, Pa, 15530
 Hankinson Francis Arthur
 Hanks Gerald, 1544 Cloverly Ln, Rydal, Pa
 Hanley & Belfus Inc, Pob 1377, Philadelphia, Pa, 19105-9696
 Hanley Brian F, 2515 E Texas Blvd, Allentown, Pa, 18103
 Hanley Brian F Custodian, 2515 E Texas Blvd, Allentown, Pa, 18103
 Hanley Eleanor, 75 Washington Street, Bloomsburg, Pa, 17815
 Hanley Margaret S, 233 E Waldheim Rd, Pittsburgh, Pa, 15215
 Hanley Melissa, 324 Learden Rd, Hershey, Pa, 17033
 Hanley Merilee, 1406 Magnolia Ct, Bethel Park, Pa, 02889
 Hanley Raina
 Hanley Theresa, 167 Kaolin Rd, Coatesville, Pa, 19320
 Hanlin Jennifer, 6323 Morrowfield Ave, Pittsburgh, Pa, 15217
 Hanlon A Reynolds, 115 Felton Ave, Sharon Hill, Pa, 19079
 Hanlon Bernard A Iii, 322 N Washington St, Titusville, Pa, 16354-2535
 Hanlon Brian, 2249 E High Street, Pottstown, Pa, 19464-3107
 Hanlon Lindsay, 227 Iona Avenue, Narberth, Pa, 19072
 Hanlon Margaret, 809 Weschler Ave, Erie, Pa, 16502
 Hanlon Michael
 Hanlumuang Yuranan, 3 Bayard Road, Pittsburgh, Pa, 15213
 Hann Automotive Fin, 1818 Orchard Drive, Abington, Pa, 19001
 Hann Timothy T, 1310 14th Avenue, Altoona, Pa, 16601
 Hann Wesley G, 1125 Highland Ave, Bethlehem, Pa, 18017-0000
 Hanna Afeef E, 1854 Valley Forge Rd, Allentown, Pa, 18104-0000
 Hanna Brenda, 424 E Bainbridge St, Elizabethtown, Pa, 17022
 Hanna Cleaners Inc, 2460 South Queen St, York, Pa, 17402
 Hanna Deborah G, 4404 St Andrews Way, Harrisburg, Pa, 17112-1578
 Hanna Edward J Iii
 Hanna Edward J Iv, 3400 Lockridge Rd, Pittsburgh, Pa, 15234
 Hanna Evelyn M, 7721 Beech Ln, Wyndmoor, Pa, 19038

Hanna Grace, 4404 Saint Andrews Wa, Harrisburg, Pa, 17112-0000
Hanna Heather M, 4404 St Andrews Way, Harrisburg, Pa, 17112
Hanna Howard Iii/Mary Ann W, 1001 W Waldheim Rd, Pittsburgh, Pa, 15215-1840
Hanna Ida M, 5009 Baltimore Ave 3 Fl, Philadelphia, Pa, 19143
Hanna Jim
Hanna Joseph H, 1948 W Linden St, Allentown, Pa, 18104-0000
Hanna Kimberly, 4404 Saint Andrews Wa, Harrisburg, Pa, 17112-0000
Hanna Kimberly A, 4404 Saint Andrews Way, Harrisburg, Pa, 17112-0000
Hanna Kimberly A, 4404 Saint Andrews Way, Harrisburg, Pa, 71123
Hanna Kimberly A, 4404 St Andrews Way, Harrisburg, Pa, 17112-1578
Hanna Larry, 424 E Bainbridge St, Elizabethtown, Pa, 17022
Hanna Lillian G, 3601 Powellton Ave, Philadelphia, Pa, 19104-2372
Hanna M A, Horsham, Pa, 19044
Hanna Michael M, 913 Main St, Akron, Pa, 17501-0000
Hanna Naify, 1854 Valley Forge Rd, Allentown, Pa, 18104-1762
Hanna Paul J, 4404 Saint Andrews Way, Harrisburg, Pa, 17112-0000
Hanna Paul J II, 4404 Saint Andrews Wa, Harrisburg, Pa, 17112-0000
Hanna Paul J II Cust, 4404 Saint Andrews Way, Harrisburg, Pa, 71123
Hanna William H, 3723 Lancaster Ave, Philadelphia, Pa, 19104
Hannah Arnold, Pa, 0000
Hannah Charles, 2707-11 Federal Street, Philadelphia, Pa, 19146
Hannah Charles J Jr, 2707 Federal St, Philadelphia, Pa, 19146-0000
Hannah Donald G, Rd #1, Seneca, Pa, 16346
Hannah Donaldson Bequest, C/O Cathy Floyd, Nesquehoning, Pa, 18240-2138
Hannah Eraldine E, Station Rd, Wishyville, Pa, 16510
Hannah Justin, 2840 Nestling Road, Philadelphia, Pa, 19154
Hannah L P, 12936 Conneaut Lake Rd, Conneaut Lake, Pa, 16316-0000
Hannah Robert, 2200 Renaissance Blvd, King Of Prussia, Pa, 19406-2711
Hannahtown Mutual
Hannakan Tiffany, 809 W Wesley Ave, Portage, Pa, 15946-2140
Hannan John, 1604 Stone Mansion D, Pittsburgh, Pa, 15143
Hannan Margaret Mary, 286 Valley Stream Ln, Chesterbrook, Pa, 19087-5852
Hannan Michael J, 777 W Germantown Pike Apt 608, Plymouth Mountain, Pa, 19462-1020
Hannan Rebecca J, Ac# 3312154, Pittsburgh, Pa, 15218
Hannan Ruth Ann, Get Better Address
Hannan William M, Wayne Pa 19087-5852, Chesterbrook, Pa, 19087-5852
Hannawalt Edith A, C O Fedder And Garten, Landenberg, Pa, 19350-9321
Hannaway Gregory, 57 Barry St Apt 4, Pittsburgh, Pa, 15203
Hannaway Peter J, 611 West Dr, Sewickley, Pa, 15143-1120
Hanner Thomas, 1017 S 20th St
Hannes Charles, 3432 Smith Road, Furlong, Pa, 18925-1334
Hannes Norma B, 3432 Smith Road, Furlong, Pa, 18925-1334
Hanney Edward J, 1387 Woodland Circle, Denver, Pa, 17517-0000
Hanney Michael T, 701 Callowhill Street, Philadelphia, Pa, 19123
Hannig Richard T, 64 Eusden Dr, Aston, Pa, 19014
Hannigan Beverly J, 1281 Lovi Rd, Freedom, Pa, 15042-9618
Hannigan M M, 405 Old Town Road, Carmichaels, Pa, 15320
Hannigan Robert G, 1281 Lovi Rd, Freedom, Pa, 15042-9618
Hannigan Mary Patricia, C/O Transworld Mtge Corp, Philadelphia, Pa, 19128
Hannon Bernice, Main, Freemansburg, Pa, 18017
Hannon Cindy, 606 Conewango Ave, Warren, Pa, 16365-1514
Hannon Irene, 262 N Dithridge St, Pittsburgh, Pa, 15213
Hannon Lisa, Monessen, Pa, 15062
Hannon Phillip, 166 W Rosemar St, Philadelphia, Pa, 19120
Hannon Phillip M, 166 W Rosemar, Philadelphia, Pa, 19120
Hannon Thomas M Jr, 2808 Magee Ave, Philadelphia, Pa, 19149-0000
Hannon Vernon T, 603 Sherwood Ave, Pittsburgh, Pa, 15204
Hannum Christopher F Md, 920 Yarnall St, Chester, Pa, 19013-0000
Hannum Christopher Md, Chester, Pa, 19013
Hannum Lisa, 391 Muntnoun Rd, Eighty Four, Pa, 15330
Hannum Lisa M, 246 Chestnut St #B1, Downingtown, Pa, 19335-3051
Hannum Richard W, Saint James Place 137, Chester, Pa, 19013
Hannush Sadeer B, 10 Armstrong Cir, Newtown, Pa, 18940-1865
Hanock Theodore
Hanock Theodore, 1007 E Slocum St, Philadelphia, Pa, 19150
Hanock Victor Keith, 1007 E Slocum St, Philadelphia, Pa, 19150
Hanold Bookstore, 1005 Sussix Blvd Suite 6, Broomall, Pa, 19008
Hanoufa Joseph, 7052 Lincoln Dr, Philadelphia, Pa, 19119-2542
Hanover Direct
Hanover Direct, 101 Kindig Lane, Hanover, Pa, 17331
Hanover Direct Inc, 340 Poplar Street, Hanover, Pa, 17331
Hanover Excavating, Newberry Farms Trailer Ct, Manchester, Pa, 17345
Hanover Fire Company, 503 Bridge Street, New Cumberland, Pa, 17070
Hanover Foods Corp, Po Box 334, Hanover, Pa, 17331
Hanover High School, 401 Moul Avenue, Hanover, Pa, 17331
Hanover High School, 403 Moul Avenue, Hanover, Pa, 17331
Hanover Orthopaedic Associates, 207 Blooming Grove Rd, Hanover, Pa, 17331-9569
Hanover Packaging, Pa
Hanover Shane, 1507 Bethlehem Pike 2nd Fl, Flourtown, Pa, 19031
Hanover Springs Mkt, Po Box 600, Carlisle, Pa, 17013
Hanover Township
Hanover Twship Cmty, 3630 Jacksonville Road, Hanover Twsp, Pa, 18020
Hanrahan Sara
Hanrahan Timothy P, 130 W Spruce St, Mahanoy City, Pa, 17948-2639
Hansratty Stephen, 2238 E Clearfield Street, Philadelphia
Hansberry Maria L, 6254 Heberton Drive, Verona, Pa, 15147
Hansberry Maureen, 336 E 11th Ave, Conshohocken, Pa, 19428
Hanscom Jennifer L
Hanse Christopher, 152 Day St., East Stroudsburg, Pa, 18301
Hansell Alyson A., 4545 Bethel Road, Boothwyn, Pa, 19061
Hansell Christopher Lee, 4 Richfield Avenue, Norristown, Pa, 19403
Hansell Earl E., 3150 Sunset Avenue, Norristown, Pa, 19403
Hansell Elfrieda, 206 N Swarthmore Ave, Swarthmore, Pa, 19081
Hansell George A Jr, 206 N Swarthmore Ave, Swarthmore, Pa, 19081
Hansell Katherine, 701 Washington Ave, Croydon, Pa, 19021-6163
Hansell Lawrence L
Hansell Marion E., 1950 Byrd Drive, Norristown, Pa, 19403
Hansell Marion V, Po Box 113, Chalfont, Pa, 18914-0113
Hansell Mary A., 42 N Bonsall Ave, Glenolden, Pa, 19036
Hanselmann Elizabeth Ryan, 9 Mccloesky Rd, Flourtown, Pa, 19031
Hanselmann Mary Nina J Cust, 9 Mccloesky Rd, Flourtown, Pa, 19031
Hansen Adelaide E, 615 Rouse Ave Apt 201, Youngsville, Pa, 16371-1610
Hansen Alexandre F, Rva Eng Cesar, Sp Brazil
Hansen Charles W, 25 Monongahela Ave, Glassport, Pa, 15045-1314
Hansen Debby L, 1580 Riverside Dr, Verona, Pa, 15147
Hansen Elaine, 19 Old Railroad Avenue, Haverford, Pa, 19041
Hansen Emily C, 508 Devereux Rd, Glenmoore, Pa, 19343
Hansen Eric, Dba Hansen Heating, Gouldsboro, Pa, 18424
Hansen Flaschen Lynn, 365 Penn Road, Wynnewood, Pa, 19096
Hansen Flaschen Susan
Hansen Geoffrey W, 504 Maryland Avenue Apt 2, Pittsburgh, Pa, 15232
Hansen George C, 230 Cheswold Hill Rd, Haverford, Pa, 19041
Hansen Gerald Iii, Po Box 468, Berwick, Pa, 18603
Hansen Helen, 1724 North 59th Street, Philadelphia, Pa
Hansen Helen T, Apt B207 211 Willow Valley Sq, Lancaster, Pa, 17602
Hansen Henry A, 1724 North 59th Street, Philadelphia, Pa
Hansen Jeanne M
Hansen Kenneth W, 643 Arbor Ln, Pittsburgh, Pa, 15236
Hansen Lawrenc H, Apt C, Bensalem, Pa, 19020
Hansen Madalyn, 4685 Snow Hill Rd, Cresco, Pa, 18326
Hansen Mary, 122 Congress Bay, Mckeesport, Pa, 15130
Hansen Paul, 4685 Snow Hill Rd, Cresco, Pa, 18326
Hansen Steven E
Hansen Sue, 419 Oley Rd, Fleetwood, Pa, 19522
Hansen Sue, 419 Oley Road, Fleetwood, Pa, 19522
Hansen Valerie & Brian
Hansen Vaughne, 154 Rose Ln, Matamoras, Pa, 18336
Hanshaw Marie, 1063 Monroe St, Steelton, Pa, 17113-0000
Hanshaw Louisa, 2020 Spring Garden Street, Philadelphia, Pa, 19130
Hanslick Roy S, 214 N Ithan Ave, Villanova, Pa, 19085-1936
Hanson Arne, 9244 Hammore Road, Meadville, Pa, 16335
Hanson Arthur F Estate, P O Box 539, Dingmans Ferry, Pa, 18328
Hanson F, Hcr 339, Damascus, Pa, 18415
Hanson Fred G, Po Box 125, Royersford, Pa, 19468
Hanson Myra E, 73 Sme, Shippensburg, Pa, 17257
Hanson Nancy C, 9986 S Canterbury Rd, Philadelphia, Pa, 19114
Hanson Richard
Hanson Roberta A, 110 Walnut St, Oil City, Pa, 16301-2332
Hanson William I, 7905 Louise Ln, Glenside, Pa, 19038
Hanuszczak Peter, 131 Fisher Av W, Philadelphia, Pa, 19120
Hanven Heat
Hanway H Edward, 1005 Bent Rd, Media, Pa, 19063-1623
Hanway Nancy, P O Box 258, Unionville, Pa, 19375
Hanway Patricia, 1005 Bent Rd, Media, Pa, 19063-1623
Hanyok Thomas J, Po Box 165, Venango, Pa, 16440
Hao Robert Xi Sha, Centocor Inc, Malvern, Pa, 19355-0000
Hap Education
Hapag Lloyd Agencies, 325 Chestnut Street, Philadelphia, Pa, 19106
Hapeman Jean W, 17 Union Street, Montrose, Pa, 18801
Happ Family Partnership, Pa
Happe Patricia
Happe Patricia A, Pa
Happoldt Lu Anne W, 22462 Shamburg Rd, Pleasantville, Pa, 16341-0000
Happy Home Day Care, Rr 1 Box 74, Henryville, Pa, 18332
Happy Wheels Bodyshop, 1929 Mckees Rocks Rd, Mckees Rocks, Pa, 15136
Haq Asifa K, 527 Folcroft Avenue, Folcroft, Pa, 19032
Haqq Talibah S Abdul
Haque Mohammed
Har Bar Inc, 137 Sunset Hollow Rd, West Chester, Pa, 19380-3718
Har Judson C K
Haragan John P, 301 A Hollis, Crum Lynne, Pa, 19022-1112
Harakal Harmony L, 200 W White St, Summit Hill, Pa, 18250
Harakal Thomas, 421 Chew St Medical Staff Offi, Allentown, Pa, 18102
Harakal Thomas, 421 Chew Street, Allentown, Pa, 18102
Haranczak Michael, 1459 Neshaminy Val, Bensalem, Pa, 19020
Harari Randi, 9004 Alumni Relations
Harasim Nathan W, 500tripoli St., Pittsburgh, Pa, 15212
Harau Charles, Rr 1, Drexel Hill, Pa, 19026
Harb Tania A
Harbaugh Alan, 2 B South Relmont Rd, Paradise, Pa, 17562
Harbaugh Alice, 188 Greenhill Road, Barto, Pa, 19504-9318
Harbaugh Brad A, 10 E 2nd St, Waynesboro, Pa, 17268-1640
Harbaugh John, 188 Greenhill Road, Barto, Pa, 19504-9318
Harbaugh Judy, 1590f Waynesboro Pike, Fairfield, Pa, 17320
Harbaugh Lois F
Harbaugh Marshall L, 2226 Springfield Dr, Chambersburg, Pa, 17201
Harber Michael, 2808 Grover St, Mc Keesport, Pa, 15132
Harbert Warren L, Pos Restant, Lahat, Fo, 00000-0000
Harbison Margaret, 800 Spruce Street, Phila, Pa, 19107
Harbison Theresa M, 4010 Loring St, Philadelphia, Pa, 19136
Harbisonwalker, One Gateway Center, Pittsburgh, Pa, 15222
Harbold Jeanne B, 740 Franklin Church, Dillsburg, Pa, 17019-9680
Harbold Louis S G Jr, Millersville University, Millersville, Pa, 17551-0000
Harbor H
Harbor Emergency Physicians, Po Box 13638, Philadelphia, Pa, 19101
Harbor Emergency Physicians, Po Box 13638, Philadelphia, Pa, 19101
Harbor Hosp, Horsham, Pa, 19044
Harbor View Tower, 9503 State Rd, Philadelphia, Pa, 19114
Harbor View Towers, 9503 State Road, Philadelphia, Pa, 19114
Harborside Marine & Sports, 56 Scranton Ave, Falmouth, Ma, 2540
Harborview Kids First, Po Box 828100, Philadelphia, Pa, 19182
Harcar Brian, 1127 Neshaminy, Bensalem, Pa, 19020-1222
Harclerode Cathy, Rd 1 Box 539 A, Palmyra, Pa, 17078
Harclerode William
Harcourt Chiro, 1630 West Market St, York, Pa, 17404
Harcourt Learning Direct, 925 Oak St, Scranton, Pa, 18515-0000
Harcum Raymond K, 2225 N 19th St, Philadelphia, Pa, 19132
Hardan Antonio, 101 Washington Ave, Oakmont, Pa, 15139
Hardaway Nicholases, 625 South Ave, Secane, Pa, 17931
Hardeep Wallia, 1815 Jfk Blvd #608, Philadelphia, Pa, 19103-0000
Hardeman Debra P, 7906 Ingelnook Pl, Pittsburgh, Pa, 15208-0000
Harden Arthur, 631 S Felton St, Philadelphia, Pa, 19143-2212
Harden Daryl, 1335 S Cleveland Street, Philadelphia, Pa, 19145

Harden John, 6022 E Wister St, Philadelphia, Pa, 19138-0000
 Harden Kathleen, 506 N Chester Road, Swarthmore, Pa, 19081
 Harden Mattie, Pa
 Harden Nondennois, 4829 Walton Ave, Philadelphia, Pa, 19143
 Harden Ruby
 Harder William, 311 Hilltop Rd., Coopersburg, Pa, 18036
 Hardester A C, 368 Green Lane, Philadelphia, Pa, 19128
 Hardie Isabell M, Apt 31, Washington, Pa, 15301
 Hardiman Edward, 34 W Broad St, Souderton, Pa, 18964-0000
 Hardin David R, 709 N 9th Ave, Altoona, Pa, 16601
 Hardin Donna K, 709 N 9th Ave, Altoona, Pa, 16601
 Hardin Elizabeth Clarissa Mcalister, Cot 603 Quadrangle, Haverford, Pa, 19041
 Hardin Larry, 552 Park Ave, Tyrone, Pa, 16686
 Hardin Richard M, 4 Shelly Ln, Yardley, Pa, 19067-7320
 Harding Andrea V, A87 1603294, Wallingford, Pa, 19086-6709
 Harding Charlotte
 Harding Cobra John, 701 Country Club Lane, Warrington, Pa, 18976
 Harding Howard, 808 Cherry St, Williamsport, Pa, 17701
 Harding Jalonda, 723 N Edgewood Ave, Somerset, Pa, 15501
 Harding John, 701 Country Club Ln, Warrington, Pa, 18976
 Harding John Jr, Po Box 71, Aleppo, Pa, 15310
 Harding Jr George
 Harding Julie A, 116 Edward St, Athens, Pa, 18810
 Harding Michael, 1300 Black Horse Hill Rd, Coatesville, Pa, 19320
 Harding Mildred O, 167 E Kenilworth Rd, Newton Sq, Pa
 Harding Rose, 2048 N Baw, Akula, Pa
 Harding Sheila J, 1300 Black Horse Hill Rd, Coatesville, Pa, 19320
 Harding Sportsmens Club, Rd 1 Box 48, Pittsburg, Pa, 18643-9801
 Harding Stephen, 605 Arkwood Dr, Bethel Park, Pa, 15102-1001
 Harding Warren W, 1300 Black Horse Hill Rd, Coatesville, Pa, 19320
 Harding Watts Robin A, 3547 N 6th St, Harrisburg, Pa, 17110
 Hardish Helen
 Hardisky Beverly
 Hardison H Huntley
 Hardler Fred H, Rr 1, Lake Ariel, Pa, 18436
 Hardnett Bertha, 5747 N 20th St, Phila, Pa, 19138-0000
 Hardt Edith J, Po Box 868, Mars, Pa, 16046-0868
 Hardwick Hannah, 120 N Merion Ave, Bryn Mawr, Pa
 Hardwick Kathryn, 1000 Regency Circle, Blue Bell, Pa, 19422
 Hardwig Douglas, 80 Steamore St, Pittsburgh, Pa, 15223
 Hardwood Products Co Inc, Horsham, Pa, 19044
 Hardwick Isiah, Apt 1, Pittsburgh, Pa, 15233
 Hardy Richard
 Hardy Anthony, 25-5 Laurel Springs Lane, Reading, Pa, 19606
 Hardy Antoine, Horsham, Pa, 19044
 Hardy Candy, 7525 Hahn, Bangor, Pa, 18013
 Hardy Deborah, North Braddock, Pa
 Hardy Donald E
 Hardy Eleanor M, 136 E Springettsbury Ave, York, Pa, 17403
 Hardy Hazel C, 5852 Pemberton St, Philadelphia, Pa, 19143
 Hardy James E, 909 Holly Lynne Dr, Bethel Park, Pa, 15102
 Hardy Maggie
 Hardy Marquerite M, Paul S Run Apt 215 B, Philadelphia, Pa, 19115-5202
 Hardy Mary I, 624 Locoming St, Williamsport, Pa, 17701
 Hardy Maryland B, 2510 Grandview Ave, Mc Keesport, Pa, 15132-0000
 Hardy Megan Christine, 1122 First Ave, Croydon, Pa, 19020
 Hardy Megan Christine, 1122 First Avenue, Croydon, Pa, 19020
 Hardy Michael, Po Box 54, Birchrunville, Pa, 19421
 Hardy Noah D, 157 Hilands Place, Pittsburgh, Pa, 15237
 Hardy Raymond, Rd 3 Box 293, Altoona, Pa, 16601
 Hardy Richard
 Hardy Richard E
 Hardy Richard Keates, 1122 First Ave, Croydon, Pa, 19020
 Hardy Sally, 133 Kenilworth Street, Philadelphia, Pa, 19147-0000
 Hardy Thomas E, 1245 Palo Alto St, Pittsburgh, Pa, 15212-4514
 Hardy Todd D, 941 C Bosler Ave, Lemoyne, Pa, 17043
 Hare Dolores O, 675 B Rose Hoolow Dr, Huntngtn V, Pa, 19607
 Hare John, 223 Washington Ave, Oil City, Pa, 16301
 Hare John M, 1810 Fairmont Avenue #2, Philadelphia, Pa, 19130
 Hare Susan, 1120 Windy Hill Rd, New Freedom, Pa, 17349-9028
 Hare Tina, 1100woodmont Rd, Gadowynne, Pa, 19035
 Haren Andersen S
 Haren Gloria J, 122 Sherman St, Creighton, Pa, 15030
 Harenza Charles F, 1334 Reading Blvd, Wyomissing, Pa, 19610
 Harersperger Leo L, 1530 Parr Street, Greensburg, Pa, 15601-5414
 Hares Jennifer A, 515 Dean Street, Scranton, Pa, 18509
 Harff Charles, Blackburn Rd, Sevickley, Pa, 15143
 Harff Pamela H, 1357 Hawthorne St, Pittsburgh, Pa, 15201
 Harford Edward F, 10 Queen Lane, Landenberg, Pa, 19350
 Hargadon Alison, 451 Evergreen Road, King Of Prussia, Pa, 19406
 Hargadon Marian V, 9962 Woodfern Rd, Philadelphia, Pa, 19115
 Hargenrader Dustin, Rr 1 Box 196, Montoursville, Pa, 17754-9717
 Hargenrader Kris Cust, Rr 1 Box 196, Montoursville, Pa, 17754-9717
 Harger William, 303 Woodland Rd, Butler, Pa, 16001-0000
 Hargett Marthina, 2845 W Clementine St, Philadelphia, Pa, 19132-1235
 Hargis James F
 Hargis Mary Anne, 2900 West 2nd St, Russellville, Ar, 72801
 Hargleroad 2nd, Ritenour Hlth Ctr, University Pk, Pa, 16802
 Hargraves Christine M, 903 Heritage Hills, Pottsville, Pa, 17901-9121
 Hargraves George J, 903 Heritage Hills, Pottsville, Pa, 17901-9121
 Hargraves Rita A, 903 Heritage Hills, Pottsville, Pa, 17901-9121
 Hargraves Thomas, 175 Primrose Dr, Hershey, Pa, 17033
 Hargreaves Gertrude S, 715 Wimbledon Dr, Pittsburgh, Pa, 15239-2261
 Hargreaves Gertrude S Estate Of, C/O Cynthia Oliveri, Pittsburg, Pa, 15239
 Hargreaves Niya, 421 E Sedgwick St, Philadelphia, Pa, 19119
 Hargreaves Robert, 2020 Glendale St, Philadelphia, Pa, 19152-4013
 Hargrove Adda, 42 Kennedy, Washington, Pa, 15301
 Hargrove Calvin Sr, 2418 Airacobra Stree, Levittown, Pa, 19057
 Hargrove Carol L, 386 E Upsal St, Philadelphia, Pa, 19119
 Hargrove Dorothy, 530 Montrose St, Philadelphia, Pa, 19147-0000
 Hargrove Hattie, 1508 State St, Harrisburg, Pa, 17103
 Hargrove Kevin S
 Hargrove Larry A, 1530 W Tioga St # A, Philadelphia, Pa, 19140-5029
 Hargrove Nakila V, 1533 S 5th Street, Philadelphia, Pa, 19147
 Hargrove Tracy L, 5442 N 2nd St, Phila, Pa, 19120
 Haribhakti Rajiv P, 542 Bookbinder Way, Lansdale, Pa, 19446
 Haribhakti Sangini
 Haridas Kolath K, 3604 Spring Garden St Apt 7, Philadelphia, Pa, 19104-2386
 Harig Jason, Rr2 Box 1228, Schuylkill Have, Pa, 17972
 Haris Monica, 2 Weirwood Rd, Radnor, Pa, 19087
 Harison Waymond, Horsham, Pa, 19044
 Harjes Anna Mae, Granite Farms Estate, Wawa, Pa, 19063-0000
 Harjes Frederick H, Granite Farms Estate, Wawa, Pa, 19063-0000
 Harjinder Bajwa, 3544 Stenway Street, Astoria, Ny, 11101
 Harkel Inc, Po Box 571, Lawrence, Pa
 Harker Carol B, Sandra D Haire Poa, Mifflinburg, Pa, 17844
 Harker Elizabeth, 17063 P B P Project
 Harker Jacqueline, 647 Charlotte St, Pottstown, Pa, 19464-4604
 Harkey William, 140 Candlelite Dr, Carlisle, Pa, 17013-0000
 Harkin Builders, 711 Market St, Oxford, Pa, 19363
 Harkin Daniel, Hr 62 Box 205, Damascus, Pa, 18415
 Harkins Annette, 161 South Pine St, Hazleton, Pa, 18201-7041
 Harkins Carol A, 27 Meadow Creek Lane, Glenmoore, Pa, 19343
 Harkins Christine J, 265 Utah Ave, West Mifflin, Pa, 15122
 Harkins Ellen M, 2849 Helleman St, Philadelphia, Pa, 19149-3021
 Harkins Gertrude M, 1503 Firehouse Lane, Philadelphia, Pa, 19104
 Harkins Gertrude M, 1503 Firehouse Ln, Philadelphia, Pa
 Harkins Helen J, 3151 Stanwood, Philadelphia, Pa, 19136-1923
 Harkins Hugh, 2537 S 17th St, Philadelphia, Pa, 19145-4514
 Harkins Lisajo A, 1023 Elm Ct, Oakdale, Pa, 15071-0000
 Harkins Mary, 2537 S 17th St, Philadelphia, Pa, 19145-4514
 Harkins Patricia, 1503 Firehouse Lane, Philadelphia, Pa, 19104
 Harkins Thomas, 60 Pearl Ave, Oil City, Pa, 16301
 Harkins Thomas D
 Harkins William K, Rr 3 Box 377, Philipsburg, Pa, 16866
 Harkless Guy M, 919 Conestoga Rd #100, Rosemont, Pa, 19010
 Harkness Arthur, Rr1, Gillett, Pa, 16925
 Harkness Corey, 849 Carver St, Philadelphia, Pa, 19124
 Harlacker Craig A, 112 S Arch St, Mechanicsburg, Pa, 17055
 Harlan Earl R, 808 5th Ave, Parkersburg, Pa, 19365-1322
 Harlan Julie D, 255 N 18th Ave, New Brighton, Pa, 15066
 Harlan Julie D, 718 11th Ave, New Brighton, Pa, 15066
 Harlan Kathleen B, 292 Center Church Road, McMurray, Pa, 15317
 Harlan Michael, 214 S Buckingham St, Philadelphia, Pa, 19104
 Harlan Ruth, 1205 S 28th St, Harrisburg, Pa, 17111
 Harlan Warren W, 108 Glendale Road, Exton, Pa, 19341-1542
 Harley Anthony J, 1 N Dekalb St Apt Eb 14, Norristown, Pa, 19401-4946
 Harley Darrell, 23 Prospect Avenue, Bryn Mawr, Pa, 19010-0000
 Harley Edwin, 1625 Mt Pleasant Rd, Villanova, Pa, 19085
 Harley John R Jr, 129 North Nichols Street, Saint Clair, Pa, 17970
 Harley Michael, 325 S 5th Street, Philadelphia, Pa
 Harley Tina, 207 E Venango St, Philadelphia, Pa, 19134
 Harley William, 3339 N 15th St, Philadelphia, Pa, 19140
 Harleysville Insurance, 355 Maple Ave B-2, Harleysville, Pa, 19438
 Harleysville Insurance Company, P O Box 119, Pittsburgh, Pa, 15230
 Harleysville Life Co
 Harleysville Life Insurance Co, 355 Maple Avenue, Harleysville, Pa, 19438-2297
 Harleysville Life Insurance Co, Attn: Life Cash Dept., Harleysville, Pa, 19438
 Harleysville National
 Harlor Sally A, 3 Paupack Gardens, Paupack, Pa, 18451
 Harlow Velma
 Harm Isabel, 1114 W Beaver Ave, State College, Pa, 16801
 Harman Kemp Ltd, Citibank Lloyds Rem Process, Philadelphia, Pa, 19170
 Harman Willis D, 445 W King, Yonk, Pa
 Harmar Hotels I Inc, Dba Days Inn Harmarville, Pittsburgh, Pa, 15238
 Harmarville Rehab Center Inc, Box 111202 Guys Run Rd, Pittsburgh, Pa, 15238-0460
 Harmer Andrew, 272 Westpark Ln, Clifton Hgts, Pa, 19018
 Harmer Ethel M, 135 Bickley Rd, Glenside, Pa, 19038-4502
 Harmer John J, 3551 Retta Ave, Philadelphia, Pa, 19128
 Harmer Joseph J Jr, 458 East College Ave #415, State College, Pa, 16801
 Harmon Angelo, 5806 Florence Ave
 Harmon Bruce, 1516 Leigh Ave
 Harmon Charles W
 Harmon Eonard, 1309 W Front St, Berwick, Pa, 18603
 Harmon Gary E, 14 E Pennsylvania Ave, Stewartstown, Pa, 17363
 Harmon Janet Rn
 Harmon Lillian, 915 Lawton St, Tarentum, Pa, 15084
 Harmon Lori T
 Harmon Margaret
 Harmon Mark
 Harmon Pamela, 22 W Seminary St, Mercersburg, Pa, 17236-1213
 Harmon Paul P, 227 Engle St, Chester, Pa, 19013-2528
 Harmon Rickie, 205 Spring St, Meadville, Pa, 16335
 Harmon Wendy, West Chester, Pa, 19380
 Harmon Willie, 5337 N Camac St, Philadelphia, Pa, 19141-2921
 Harmony Clifford R, Gracedale Ave, Nazareth, Pa, 18064
 Harmony Co, C/O Farmers Trust Company, Carlisle, Pa, 17013-0000
 Harmony Distributor Co
 Harmony Events
 Harmony Lodge 52 Interest, 201 Marvin Rd, Elkins Park, Pa, 19027-1720
 Harms Irene E, 537 W Beaver Ave, State College, Pa, 16801-4035
 Harms Jeanne W, 408 Rosewood Cir, Pennsylvania Furnace, Pa, 16875-0000
 Harms John G Jr, 408 Rosewood Cir, Pennsylvania Furnace, Pa, 16875-0000
 Harms Kelly L, 41 W Greenwich St, Bethlehem, Pa, 18018
 Harnaha T A, 718 Bristlecone Dr, Gibsonia, Pa, 15044-0000
 Harned R Victor, C/O Warren W York & Co Inc, Allentown, Pa, 18105-0000
 Harner Arnold E Jr, 460 Main St, Ashland, Pa, 17921
 Harner Chris, 36 Fox Pointe Dr, Pittsburgh, Pa, 15238
 Harner Donna L
 Harner Gloria
 Harner James F, Box 25, Morgantown, Pa, 19543
 Harner Joseph, Route 3, Johnstown, Pa, 15902
 Harner Laverne, Pob 125, Littlestown, Pa, 17340
 Harner Ralph K, 514 Old Fort Rd, King Of Prussia, Pa, 19406

Harness Billy C, Horsham, Pa, 19044
 Harness Elizabeth Ann, 1109 Grouse Dr, Pittsburgh, Pa, 15243-1225
 Harnett Kristin, 500 Hoodridge Dr, Pittsburgh, Pa, 15234
 Harnick Judith
 Harnish Earl
 Harnish Helen
 Harnish Jennie, 40 Liberty Ave, Jeffersonville, Pa, 19403-3106
 Harnish Leroy H, 40 Liberty Ave, Jeffersonville, Pa, 19403-3106
 Harnpicharnchai Piyanut, 5030 Centre Ave, Pittsburgh, Pa, 15213
 Harnum Lisa Md, 1991 Sproul Rd Ste 600, Broomall, Pa, 19008-0000
 Harold A Brown, 7787 Golf Circle Dr, Margate, Fl, 33063
 Harold A Schweig Co, Horsham, Pa, 19044
 Harold Bookstore, 1005 Sussex Bldg/Unit 9, Broomall, Pa, 19008
 Harold Henry, 667 Chain St, Norristown, Pa, 19401
 Harold Katz
 Harold L Dixon
 Harold M Gordon Md Associates, Ste 306, Wynnewood, Pa, 19096
 Harold Odavis Memorial, Baptist Church, Philadelphia, Pa, 19140
 Haroldson Glenda J
 Harouni Osman, 790 Linbergh Blvd., Philadelphia
 Harow Robert Mr., 140-49 69th Road, Flushing, Ny, 11367
 Harp Charles B, 2139 N Corlies St, Philadelphia, Pa, 19121
 Harp Leroy, 2710 Stanbridge Rd, Norristown, Pa, 19401
 Harp Ralph C, 117 Walnut St, Marienville, Pa, 16239-0000
 Harpel Brian D, 330 Columbia Ave 3rd Floor, Lansdale, Pa, 19446
 Harper Alaina M, Bx 0243/Rm 0721 Sanswest, Philadelphia, Pa, 19104-6107
 Harper Carol A, 5001 Mountain Rigde Ln, Harrisburg, Pa, 17112-0000
 Harper Cathleen
 Harper Chevrolet, Rd 2 Box 163a, Connellsville, Pa, 15425
 Harper Clark G, 324 Edith St, Pittsburgh, Pa, 15211-1146
 Harper Collins Publishers, 100 Keystone Industrial, Scranton, Pa, 18512
 Harper Collins Publishers Inc, 1001 Keystone Industrial Park, Scranton, Pa, 18512
 Harper Derrick, 1742 Belfield Ave
 Harper Frederick, 109 Textor Dr., North Versailles, Pa, 15137
 Harper Geraldine J, 119 Meadow Lane, Philadelphia, Pa, 19154
 Harper Harold M, 30 Skyline Drive, Audubon, Pa, 19403
 Harper Harry L, 328 W Duval St, Philadelphia, Pa, 19144
 Harper Jack W, Pa
 Harper James B
 Harper Janea, Rd 4 Box 2278a, Mount Pleasant, Pa, 15666
 Harper Jean E, 1291 State Route 288, Fombell, Pa, 16123-0612
 Harper Jessica J, 1304 Kelton Ave, Pittsburgh, Pa, 15216-0000
 Harper Joan, 409 Flowers Avenue, Pittsburgh, Pa, 15207
 Harper Joseph J Iii, 877 Hillsdale Rd, West Chester, Pa, 19382
 Harper L C
 Harper Leona E, 3984 South Range Rd, New Springfield, Pa
 Harper Margaret, Heritage Nursing Home, Athens, Pa, 18810
 Harper Mary, 1701 Parkline Dr Apt 18, Pgh, Pa, 15227
 Harper Michael R, Po Box 347, Mercersburg, Pa, 17236
 Harper Najee, 1221 Elson Road, Brook Haven, Pa, 19015
 Harper Nzinga W, Watts Barbara, Horsham, Pa, 19044-3117
 Harper Tara M, 1771 Chester Rd. Apt.6, Bethlehem, Pa, 18017
 Harper Theodore M, 7992 Oxford Avenue, Philadelphia, Pa, 19111
 Harper Tracie, 2019 Olcott Av, Ardmore, Pa, 19003
 Harper Travaughn L, 380 Enright Ct, Pittsburg, Pa, 15206
 Harper W, 523 Ringold St, McKeesport, Pa
 Harper William, 1671 N Allison St, Philadelphia, Pa, 19131-3530
 Harper William E, 1291 State Route 288, Fombell, Pa, 16123-0612
 Harple Edna, C/O Sarah Marton, Phoenixville, Pa, 19460-3751
 Harple Frank, C/O Sarah Marton, Phoenixville, Pa, 19460-3751
 Harpster Rita A, 517 E Fairview Ave, Altoona, Pa, 16601-3724
 Harr Jennifer, 113 Walnut Street, Ligonier, Pa, 15658
 Harr William Est Of L, 908 Ligonier St, Latrobe, Pa, 15650
 Harrell Bethany S, R.D.2 Box 86, Dayton, Pa, 16222
 Harrell Carolyn, Horsham, Pa, 19044
 Harrell Dorothy L, 3205 Mcmichael St Apt F, Philadelphia, Pa, 19129-1179
 Harrell Howard, 5519 Kingsessing Ave, Philadelphia, Pa, 19143
 Harrell Joanne
 Harrell Linda, 101 West Ave, Jenkintown, Pa, 19046-2039
 Harrell Linda B, Po Box 458, Jenkintown, Pa, 19046-0458
 Harrell Lynn, 101 West Ave, Jenkintown, Pa, 19046-2039
 Harrell Lynn, Po Box 458, Jenkintown, Pa, 19046-0458
 Harrell Patricia, 2014 S Opal Street, Philadelphia, Pa, 19145
 Harrell Sara, 527 Lockart # 2, Pittsburgh, Pa, 15212
 Harrer William R Jr, 130 Mifflin Street, Philadelphia, Pa, 19148
 Harrey Kellie M, 834 E Orange St, Lancaster, Pa, 17602
 Harrick William, 554 Graffius Ave, Punxsutawney, Pa, 15767-1638
 Harriel Brenda, 1727 Center Ave, Beaver Falls, Pa, 15010
 Harriel Katie, 424 Shady Ave, Pittsburgh, Pa, 15206
 Harries Megan, Po Box 7321, York, Pa, 17404
 Harriet Meigs Share
 Harriet Mims Cleaners, 2900 North 27th Street, Philadelphia, Pa, 19132
 Harriet Thomas
 Harrigan Donald J, Pa
 Harriman Kathryn, 600 E Cathedral Rd, Philadelphia, Pa, 19128-1933
 Harriman Mark, 400 Marshall Ave., Pittsburgh, Pa, 15214
 Harriman Mary
 Harrington Avery Mrs, 404 Mill Creek Rd, Ardmore, Pa, 19003
 Harrington Benefit Services, Po Box 22033, Albany, Ny, 12201
 Harrington Clara D, 100 Burgess Dr, Zelenople, Pa, 16063
 Harrington Cynthia
 Harrington David C, 375, Coatesville, Pa, 19320
 Harrington David L, Franklin, Pa, 16323
 Harrington Dorothy M, 383 Lakeside Rd, Ardmore, Pa, 19003-3232
 Harrington Gail, 717 Station Ave N 110 W57, Bensalem, Pa, 19020-0000
 Harrington John C, 508 Maplewood Rd, Wayne, Pa, 19087
 Harrington Kathleen, Franklin, Pa, 16323
 Harrington Kathy E, 244 Church St, Downingtown, Pa, 19335
 Harrington Kevin
 Harrington Muriel A00000-0000
 Harrington Ronald, 100 Burgess Dr, Zelenople, Pa, 16063
 Harrington Schweers Dattilo, 100 Ross St, Pittsburgh, Pa, 15219-2013
 Harrington Thelma V, 1812 Erlen Rd, La Matt, Pa, 19027-1063
 Harrington Victoria D, Po Box 25, Avella, Pa, 15312
 Harris Alberta, 885 N Easton Rd Apt 1b6, Blenside, Pa, 19038
 Harris Allen L, 347 Jefferson Ave, Downingtown, Pa, 19335
 Harris Alma L, 27 N Dearborn St, Philadelphia, Pa, 19139-0000
 Harris Ashley, 1735 Tulpehocken St, Philadelphia, Pa, 19138
 Harris Ayesha, 4401 Chestnut Street 2f, Philadelphia, Pa, 19104
 Harris Barbara E, Rd 4 Box 127, Williamsport, Pa, 17702
 Harris Barbara I, 3222 W Penn St, Philadelphia, Pa, 19129
 Harris Benjamin William, 4931 Ashbaugh Rd, Murrysville, Pa, 15668-9307
 Harris Betty
 Harris Bilodeau Lori
 Harris Bonnie D, 115 And One Half Franklin St, Slippery Rock, Pa, 16057-0000
 Harris Brian J, 930 Lincoln Ave, West Chester, Pa, 19380-0000
 Harris Calvin Estate Of
 Harris Calvin L Jr, 500 E 21st St, Chester, Pa, 19013
 Harris Carlton D, 3222 W Penn St Phila, Penna, 19129
 Harris Carmen L, Apt 710 E 23rd St, Chester, Pa, 19013
 Harris Carol, 1310 Line St, Sunbury, Pa, 17801
 Harris Carol J
 Harris Carol L, Po Box 432, Summerdale, Pa, 17093
 Harris Cassandra, 2666 Wentworth Rd, Philadelphia, Pa, 19131-2811
 Harris Catherine L, 135 Bridge St, New Cumberland, Pa, 17070-0000
 Harris Chad E, 2013 N Emerson St, Arlington, Va, 22207
 Harris Chakka, 324 Jacksonia St, Pittsburgh, Pa, 15212
 Harris Charles, 226 N Avondale St, Philadelphia, Pa, 19143
 Harris Charles A, 9 Prince St, Nanticoke, Pa, 18634-2125
 Harris Charles W, 390 Rolling Meadows Rd, Waynesburg, Pa, 15370
 Harris Clarke D, 1605 Letchworth Rd, Camp Hill, Pa, 17011-7527
 Harris Coena C
 Harris County, Horsham, Pa, 19044
 Harris Darlene T
 Harris David
 Harris David, 98 B Schley Ave, Pittsburgh, Pa, 15205
 Harris David & Lilia
 Harris David E, 204 E Elm Street, Norristown, Pa, 19401-0000
 Harris David Samuel
 Harris Dawn, 207 Taft Ave, Pittsburgh, Pa, 15210
 Harris Debra L, 584 Treasure Lake, Du Bois, Pa, 15801
 Harris Dennis, 710 Ardmore Blvd, Pittsburgh, Pa, 15221-3025
 Harris Dawn, 1506 Marion St, Pittsburgh, Pa, 15221
 Harris Dianne E, 654 Lindley Rd, Glenside, Pa, 19038
 Harris Donald J
 Harris Donna A, 1316 Adison St., Phila, Pa, 19147
 Harris Donna M, 203 Jefferson Street, Bala Cynwyd, Pa, 19004-0000
 Harris Dorothy L, 5608 Ridge Ave, Philadelphia, Pa, 19128
 Harris Dorothy M, ??
 Harris Dorothy M, Po Box 343, Mountain Top, Pa, 18707
 Harris Earl L, 103 South 21st Street, Harrisburg, Pa, 17104
 Harris Edgar, Pnc Bank, Media, Pa, 19063
 Harris Eldemetrius, 401 Jucunda St, Pittsburgh, Pa, 15210
 Harris Elizabeth A, 701 W Sycamore St Apt 9, Fayetteville, Ar, 72703-6054
 Harris Ella J
 Harris Ellis, 1238 Constitution Blvd, New Kensington, Pa, 15068
 Harris Elnora, 164 6th Ave, Aliquippa, Pa, 15001
 Harris Elton L, 1837 Ingersoll St, Philadelphia, Pa, 19121-0000
 Harris Epsie Leola, 5569 Blakemore St, Philadelphia, Pa, 19138-0000
 Harris Estger B, 5720 Pine St, Philadelphia, Pa, 19143
 Harris Ethel, 402 N Olive St, Media, Pa, 19063
 Harris Eugene, 408 Yarnell Street, Chester, Pa, 19013
 Harris Eugene, 408 Yarnell Street, Chester, Pa, 19103
 Harris Eugenia, 2913 Lambert St, Philadelphia, Pa, 19132
 Harris Evelyn O, C/O Stackle & Stopp Law Office, Slatington, Pa, 18080-0000
 Harris Family, 106 Trent Road, Wynnewood, Pa, 19096
 Harris Faydo, 9071 Mill Creek Rd, Levittown, Pa, 19054-4238
 Harris George, 5100 Walnut St Apt 301a, Philadelphia, Pa, 19139
 Harris George R, 2312 Swatara St, Harrisburg, Pa, 17104-2033
 Harris Harold
 Harris Harold, 1015 South Ithan Street, Philadelphia, Pa, 19143
 Harris Harry, Po Box 33377, Philadelphia, Pa, 19151
 Harris Henrietta, 4801 Mulberry Street, Philadelphia, Pa
 Harris Henshaw Debra A, 7507 Mayland Rd, Philadelphia, Pa, 19138-1404
 Harris Hollie
 Harris Howard E, 6548 W Lambert St, Philadelphia, Pa, 19138
 Harris Indiria, 121 Beech Ct, Bensalem, Pa, 19020
 Harris Jack, Pa, 13750
 Harris Jack, 286 Andrew Dr, Newtown, Pa, 18940-2221
 Harris Jack, 823 Elsinore Pl, Chester, Pa, 19013-6221
 Harris James E, 341 Ulrich St, Chester, Pa, 19013
 Harris James L., 604 W Schuylkill Rd Apt. 112, Pottstown, Pa, 19465
 Harris James Sr Est P, 700 First Eastern Bank Bld, Wilkes Barre, Pa, 18701
 Harris Jane H, 87 Irish Meetinghouse Rd, Perkasio, Pa, 18944
 Harris Janice M, 119 Bellows Way, Lansdale, Pa, 19446
 Harris Jarred Lee, Rr 2 Box 270, Millertown, Pa, 16936
 Harris Jeffery, 315 Neal St, New Castle, Pa, 16101-4026
 Harris Jennifer A, Pa, 00000-0000
 Harris Jimmie Charles, Po Box 327, Mount Pocono, Pa, 18344-0327
 Harris Jo L, 510 Milton Grove Rd, Mount Joy, Pa, 17552
 Harris John, 710 Warren St, Berwick, Pa, 18603
 Harris John L, C O Gwendolyn C Perry, King Of Prussia, Pa, 19406
 Harris John R, 836 S Main St, Greensburg, Pa, 15601
 Harris Jorge R, 124 S Cedar Hollow Rd, Paoli, Pa, 19301
 Harris Joseph A
 Harris Joseph Benjamin
 Harris Judith L, 458 Virginia Ave, Poali, Pa, 19301
 Harris Judy, 216 Preston Road, Flourtown, Pa, 19031
 Harris Karen, 1139 Marshalton-Thorndale Rd, Thorndale, Pa, 19372
 Harris Kenyatta, 206 Larimar, Pittsburgh, Pa, 15214
 Harris Kim, 420 N Edgewood Street, Philadelphia, Pa, 19151
 Harris Kristen, Temple University 4th Floor, Philadelphia, Pa, 19122
 Harris L B, Co Elaine Harris, Philadelphia, Pa, 19141
 Harris Lee

Harris Lester, 1245 North 9th Street, Reading, Pa, 19604
Harris Lila, Rr5 Box 5077, Stroudsburg, Pa, 18360
Harris Lila J, 398 Malden Rd, California, Pa, 15419-0000
Harris Linda E, 1336 W. Hunting Pk A, Philadelphia, Pa, 19140
Harris Lloyd, 623 Reed St, Erie, Pa, 16503
Harris Margarit, 851 N20th St, Philadelphia, Pa, 19130-2023
Harris Marguerite D, 225 Cornell Ave, Swarthmore, Pa, 19081
Harris Marguerite E, 211 Otter St, Bristol, Pa, 19007
Harris Mary
Harris Mary, C/O Robert Jackson, Plymouth Meeting, Pa, 19462
Harris Mary C, 2166 S Shore Dr, Erie, Pa, 16505-2248
Harris Mary M, 1302 Norwoodhouse Rd, Downingtown, Pa, 19335
Harris Mary M, 208 Honeysuckle Ct, Hanover, Pa, 17331-1318
Harris Matthew
Harris Matthew B, 108 Orris Road, Sewickley, Pa, 15143
Harris Meredith, 3825 Lawndale Street, Philadelphia, Pa, 19124-5431
Harris Merleen, Po Box 1066, Glenside, Pa, 19038
Harris Mervella, 1918 Enoch, Pittsburgh, Pa
Harris Michael, 361 Camp Hill Rd, Fort Washington, Pa, 19034-3004
Harris Michele, 2836 S Marshall St, Philadelphia, Pa, 19148-4819
Harris Minnie, 213 Marose Dr, Pittsburgh, Pa, 15235
Harris Minnie, E Lincoln Avenue, Mc Donald, Pa, 15057
Harris Minnie, E. Lincoln Avenue, Mc Donald, Pa, 15057
Harris Myron, C/O Virginia B Harris, Levittown, Pa, 19056
Harris Naomi
Harris Oliver J, Po Box 343, Mountaintop, Pa, 18707
Harris Oliver James, Po Box 343, Mountaintop, Pa, 18707
Harris Pamela, 4007 Blakiston Street, Philadelphia, Pa, 19136
Harris Patricia, 117 Laura Ln, Royersford, Pa, 19468
Harris Paul
Harris Paul, 302 Logan Ave, Altoona, Pa, 16601
Harris Paul, 45 City Line Avenue, Bala Cynwyd
Harris Paul R Jr, 1106 Easy Rd, Carlisle, Pa, 17013
Harris Pearl, Site 10 Comp 18 Rr 6, Vernon, Fo, 00000-0000
Harris Phillip
Harris Phyllis R, 5915 Wellesley Ave, Pittsburgh, Pa, 15206
Harris Quentin Jr
Harris Ralph G, 1224 Carson St, Pittsburgh, Pa, 15203-1229
Harris Ralph G, 1224 Carson St, Pittsburgh, Pa, 15203-1229
Harris Raymond, 6116 Haverford Ave, Philadelphia, Pa, 19151
Harris Richard, 402 N Olive St, Media, Pa, 19063
Harris Richard, 627 1st St, Braddock, Pa, 15104
Harris Richard, Apt A4, Phila, Pa, 19119
Harris Richard N Md, Po Box 382046, Pittsburgh, Pa, 15250-8046
Harris Robert, 419 Mary St, Latrobe, Pa, 15650
Harris Robert Ako, 302 Logan Ave, Altoona, Pa, 16601
Harris Ronald, 3842 Cambridge Street, Philadelphia, Pa, 19104
Harris Ronald, 3842 Cambridge Street, Philadelphia, Pa, 19104-1105
Harris Ross M, 1224 Carson St, Pittsburgh, Pa, 15203-1229
Harris Ruben E, 2805 N 47th St, Philadelphia, Pa, 19131
Harris S R Md, 421 Chew St, Allentown, Pa, 18102
Harris Samuel, 611 South Street, Philadelphia, Pa
Harris Saniyyah R, 7272 Cornelius St, Philadelphia, Pa, 19138-0000
Harris Savings Bank, 235 N Second St, Harrisburg, Pa, 17105
Harris Savings Bank, Po Box 1711, Harrisburg, Pa, 17105
Harris Shanek, Pa, 00000-0000
Harris Shawn, 1214 Knossos Drive, Whitehall, Pa, 18052
Harris Shawn, 416 S 17th St, Harrisburg, Pa, 17104-1848
Harris Sheila, 939 Maple Terrace, Darby, Pa, 19023
Harris Sonji, Horsham, Pa, 19044
Harris Stacey, 1409 N Homewood Ave, Pittsburgh, Pa, 15208-0000
Harris Stephanie, S 2223 15th St, Philadelphia, Pa, 19145
Harris Stephanie Rochelle, 124 Fanny Street, Mc Donald, Pa, 15057
Harris Stephen B, 1760 Bristol Road, Warrington, Pa, 18976-0160
Harris Steve
Harris Steven, 3546 Scotts Lane, Philadelphia, Pa, 19129-1506
Harris Steven A, 117 Laura Ln, Royersford, Pa, 19468
Harris Takada, 1050 E Montgomery Ave A, Philadelphia, Pa, 19125
Harris Teryl, Pa, 0000
Harris Tessa, 5852 N 7th St, Philadelphia, Pa, 19120
Harris Theodore, 3 1/2 Shelton Ave, Pittsburgh, Pa, 15206
Harris Thomas, 5805 Fleetwing Dr, Levittown, Pa, 19057
Harris Timothy D, 2666 Wentworth Rd, Philadelphia, Pa, 19131-2811
Harris Tracy, 101 Berkshire Drive, Douglassville, Pa, 19518
Harris United Methodist Church, 250 Harris Street, Harrisburg, Pa, 17102
Harris Valerie, 2540 N Douglas St, Philadelphia, Pa, 19132
Harris Van, 2508 Mowton St, Philadelphia, Pa, 19139
Harris Veneida, 6610 Hollis, Philadelphia, Pa, 19138-1926
Harris Violet Marie
Harris Vivian J, Apt 2, Reading, Pa, 19602
Harris Walter, Pocono Manor, Pa, 18349
Harris Warehouse Da, Sugermands Complex, Eynon, Pa, 18403
Harris William, 209 W Ridge Rd, Nottingham, Pa, 19362
Harris William, 2248 N Colorado St, Philadelphia, Pa, 19132-0000
Harris William, 8633 Michener Ave, Philadelphia, Pa, 19150
Harris William A Cust, 4931 Ashbaugh Rd, Murrysville, Pa, 15668-9307
Harris William B, 2406 N. Cleveland St., Philadelphia
Harris Willis M, 398 Malden Rd, California, Pa, 15419-0000
Harrisburg Hosp W Polycli, Harrisburg, Pa, 17110
Harrisburg Opera Association, Box 3521, Harrisburg, Pa, 17105
Harrisburg Orthopaedic As, Attn Trustee, Harrisburg, Pa, 17110-1228
Harrisburg Pike Rent All, 2900 East Harrisburg Pike, Middletown, Pa, 17057
Harrisburg Sd, 1914 Green St, Harrisburg, Pa, 17102
Harrisburg Stamp Co, P O Box 3628, Harrisburg, Pa, 17105-0000
Harrisburg State Hospital, Pouch A, Harrisburg, Pa, 17105
Harrisburg Storage C, Po Box 3033, Harrisburg, Pa, 17105
Harrisburg Volkswagen, 4150 Chambers Hill Rd
Harrisburg Wave Rentals, 104 Clarkton Ct, Lemoyne, Pa, 17043
Harrison Alison
Harrison B Willie, 2536 N 22 St, Philadelphia, Pa, 19132
Harrison Beatrice M, 445 N 52nd Street, Philadelphia, Pa, 19139
Harrison Binns Sarah Powell, 204 Wyncote Road, Jenkinstown, Pa, 19046-0000
Harrison Charles J, 230 Saint Thomas-Edenville Rd, Saint Thomas, Pa, 17252-9743
Harrison Clara K, Rosedale, Pa, 15147
Harrison Connor M, 1025 Wedgewood Ln, West Chester, Pa, 19382-2339
Harrison Craig, 216 Little Beaver Rd, Strausburg, Pa
Harrison D B, 2450 Warren Rd, Indiana, Pa, 15701-0000
Harrison Daniel H, 3757 Richmond St, Philadelphia, Pa, 19137-1413
Harrison David, 370 Ohio Ave, Rochester, Pa, 15074
Harrison David L, 1025 Worthington Rd, Exton, Pa, 19341-0000
Harrison Doris, 48 Yeager Ave, Kingston, Pa, 18704
Harrison Dorothy C, 223 Ruxton St, Pittsburgh, Pa, 15211
Harrison Dorothy M, 411 N Middletown Rd, Lima, Pa, 19063
Harrison Edna R, 313 Oakland Ave, Oakland, Pa, 15213
Harrison Elsie E
Harrison Helen C, 60 State St, Boston, Ma, 2109
Harrison Henry Db, Harrison & Sons Paving, Birdsboro, Pa, 19508
Harrison James D, 805 W Main St, Monongahela, Pa, 15063
Harrison Jamie B, 4342 Mitchell Street, Philadelphia, Pa, 19128-3412
Harrison John, Horsham, Pa, 19044
Harrison John S, 1501 Church Road, Oreland, Pa, 19075
Harrison Joseph, 433 E Pleasant St, Philadelphia, Pa, 19119-1938
Harrison Joseph, 6908 Lake Road, Atlantic, Pa, 16111
Harrison Karen, 345 Glen Echo Rd, Philadelphia, Pa, 19119
Harrison Kenneth P, 1502 North 62nd Street, Philadelphia, Pa
Harrison Leroy, 4508 N. Gratz Street, Philadelphia
Harrison Marc A, 313 Kenmont Ave, Pittsburgh, Pa, 15216-1624
Harrison Margaret M
Harrison Mark, 20f, New York, Ny, 10016
Harrison Mary, 212 North 7th St #2, Stroudsburg, Pa, 18360
Harrison Maureen B, 1426 Chapleau Dr, Allison Paer, Pa
Harrison Middle School, Faculty Assoc, Pittsburgh, Pa, 15236
Harrison Mitchell, 122 Valley Heights Rd, Williamsport, Pa, 17701-2671
Harrison Patricia, 1821 Shallcross Ave, Folcroft, Pa, 19032-0000
Harrison Pearl, 1209 Wynnwood Rd, Wynnwood, Pa, 19096-0000
Harrison Renee B, 1720 Tameu Street, Philadelphia, Pa, 19121
Harrison Robert D, 230 Saint Thomas-Edenville Rd, Saint Thomas, Pa, 17252-9743
Harrison Sarah S, 601 Inverness Court, Chadds Ford, Pa, 19317
Harrison Thomas R, 140 Hewett Road, Wyncote, Pa, 19095-1330
Harrison Thomas R Jr, 140 Hewett Rd, Wyncote, Pa, 19095-1330
Harrison Thomas R Jr, 140 Hewett Road, Wyncote, Pa, 19095
Harrison Willis, 2011 Stenton Ave, Philadelphia, Pa, 19138
Harrisburg Emerg Physicians, Po Box 13940, Philadelphia, Pa, 19101
Harrisburg Emergency Ph, Po Box 13940, Philadelphia, Pa, 19101
Harrisburg Emergency Physicians, Po Box 13940, Philadelphia, Pa, 19101-3940
Harrisburg Er Physicians, roc Dos, Philadelphia, Pa, 19101-3940
Harrisburg Er Physicians, P O Box 13940, Philadelphia, Pa, 19101
Harrity James B, 4663 Adams Ave, Philadelphia, Pa, 19124
Harrity Mary M, 6916 Kedron St, Pittsburgh, Pa, 15208-1115
Harrity Maureen, 1140 Route-315, Wilkes Barre, Pa, 03/24-/195
Harrity Roy W, 40 Valleyview Drive, Factoryville, Pa, 18419
Harro Schmidt Walter Estate Of, C O Roland Sykes Attorney At Law, Langhorne, Pa, 19047
Harrod Kevin, 701 Clifton Ave, Sharon Hill, Pa, 19079
Harroff Alice K, 856 Birchrun Road, Chester Springs, Pa, 19425
Harrold Andrew V Jr, Conestoga Rd Rd 2 Box 387, Elverson, Pa, 19520
Harrold Bradley J, 65 New Bridgeville Rd, Wrightsville, Pa, 17368-8839
Harrold Keith D, 20 Mohawk, Greensburg, Pa, 15601-0000
Harrower Betty J, Po Box 64, Arnot, Pa, 16911-0064
Harry Barbara, 118 E High St Apt 203, Bellefonte, Pa, 16823
Harry C Mayer
Harry David, 118 E High St Apt 203, Bellefonte, Pa, 16823
Harry F L, R D 1, Pulaski, Pa, 16143-9801
Harry Freda J
Harry Hannonian T/A Cycle Spo, 1901 S 13th St, Philadelphia, Pa, 19148
Harry Janssen, P O Box 971, Edgemont, Pa, 19028
Harry L Trust Kirkpatrick, C/O State Street Bank, Boston, Ma, 2101
Harry Lawrence Etux S, 808 Springlawn Drive, Media, Pa, 19063
Harry Mervin E, 616 Forge Rd, Carlisle, Pa, 17013
Harry Samuel C, 1048 Twin Lakes Dr, Harrisburg, Pa, 17111-3705
Harry Weingast & Co Inc, C/O Helen Lerner, Philadelphia, Pa, 19102
Harsch Doreen K, 2219 Four Mile Dr, Montoursville, Pa, 17754
Harsch Doreen K, 2219 Four Mile Dr, Williamsport, Pa, 17701
Harshbarger Anna, 1304 8th Ave, Altoona, Pa, 16602-2406
Harshbarger Jane E, Rr 1 Box 235b, Watsonstown, Pa, 17777
Harshbarger John K, 117 Curry Hollow Rd, Pittsburgh, Pa, 15236
Harshbarger June
Harshbarger M, Box 1158, Belleville, Pa, 17004-0000
Harshman Betty, Rr 1 Box 221, Hollidaysburg, Pa, 16648-9510
Harshman Donald C, R F D Oak St, Hollidaysburg, Pa, 16648-0000
Hart Amanda L, 2224 Freeport Rd, Pittsburgh, Pa, 15238
Hart Anni M, 04 21 88, Philadelphia, Pa, 19103-0000
Hart Ansonia, 1501 Allegheny, Philadelphia, Pa, 19131
Hart Armand, 1607 Newango Street, Philadelphia, Pa, 19104
Hart Bryan, 405 W James St, Lancaster, Pa, 17603
Hart Bs Dr, 628 Susquehanna, Maple Glen, Pa, 19002
Hart Carol A
Hart Charles W, 8102 Westmoreland Ave, Pittsburgh, Pa, 15218
Hart Christopher, 123 Locust Street, Oxford, Pa, 19363
Hart Donald L, Rd 1, Thompsontown, Pa, 17094-9801
Hart Edna, 4111 Whiting Rd, Philadelphia, Pa, 19154
Hart Fred, 680 W Main Street, Uniontown, Pa, 15401
Hart Geoffrey T, Po Box 909, Southampton, Pa, 18966-0000
Hart Hannah, Harrisburg, Pa
Hart Harry G, 1726 Prospect Ave, Croydon, Pa, 19021
Hart Herbert D, 627 Sheffield Dr, Springfield, Pa, 19064-2823
Hart Isabel, 4800 W Township Line Rd, Drexel Hills, Pa, 19206
Hart J, 1501 Korman Siutes, Phila, Pa, 19148-0000
Hart James W Poa
Hart John W, 200 N Craig Street, Pittsburgh, Pa, 15213
Hart Jonathan T, 310 N Heller Ave, Pen Argyl, Pa, 18072-1014
Hart Juanita, 1028 Excelsior, Aston, Pa, 19014
Hart Kyle W, 1901 Sansom Street #5, Philadelphia, Pa, 19103
Hart Kyle W, 625 South Taney Street, Philadelphia, Pa, 19146

Hart Lucy, Apt B18 Cheswick Sq, Philadelphia, Pa, 19128
Hart Margar
Hart Marie, Y, Philadelphia, Pa, 19143
Hart Marion J Roddy, 529 S 23rd Street, Harrisburg, Pa, 17104-2406
Hart Mary L, 426 S Springfield Rd, Clifton Heights, Pa, 19018
Hart Mary M, 124 Kemova St, Pittsburgh, Pa, 15211
Hart Mcconahy & Martz Inc, Po Box 6365, Erie, Pa, 16512
Hart Morris E, 529 S 23rd Street, Harrisburg, Pa, 17104-2406
Hart Morrow C, Lansdowne, Pa, 19050
Hart Morrow C, Lansdowne, Pa, 19050
Hart Mortgage Corp, Its Successors And Or Assigns Atima, Fort Washington, Pa, 19034
Hart Norman P, 719 Pine Valley Dr, Pittsburgh, Pa, 15239
Hart Patricia L
Hart Pcs, Po Box 477, Mnt Jwt, Pa, 16740
Hart Ralph, 2040 Norcrossrd, Erie, Pa, 16510
Hart Richard, 7906 St Martins Lane, Philadelphia, Pa
Hart Richard R, 713 Bell Ave, Altoona, Pa, 16602
Hart Richard W, 1001 N Pasadena Unit 56, Mesa, Az, 85201
Hart Robert Est Of S, 224 S Blakely St, Dummore, Pa, 18512
Hart Seth M, Rd 1, Thompsonstown, Pa, 17094-9801
Hart Shirley, 2505 Sylvania, Pittsburgh, Pa, 15620
Hart Susan, Rd 1, Thompsonstown, Pa, 17094-9801
Hart Ted, Rr 4 Box 4149, Moscow, Pa, 18444-9327
Hart Thomasine, 1934 S 17th St, Philadelphia, Pa, 19142
Hart Wm L, Pa
Hartehawke & Zupsic Ins. Agcy, 2100 Garden Drive Suite 201, Mars, Pa, 16046
Hartel Juliette, 408 Audubon Ave, Wayne, Pa, 19087-4007
Hartenbaum David, 150 E Wynnewood Rd, Wynnewood, Pa, 19096
Hartenstine Sharon B, 220 Woodrow Ave, Reading, Pa, 19608
Harter David B, 1935 Fruitville Pk, Lancaster, Pa, 17601-3995
Harter Eric, 102 Painter St., Trafford, Pa, 15085
Harter M Luther Jr, 211 Willow Valley Sq # D-113, Lancaster, Pa, 17602-4861
Harter Mary E, 211 Willow Valley Sq # D-113, Lancaster, Pa, 17602-4861
Harter William F, 15 Golfview Lane, Reading, Pa, 19606-9596
Hartford Insurance, 7350 Tighman Street, Allentown, Pa, 18106
Hartford Insurance Co, Po Box 61577, King Of Prussia, Pa, 19406-1577
Hartford Leroy, 812 S 58th St, Phila, Pa, 19143-0000
Hartford The
Harth Sid Ux, 1950 S Shore Dr, Erie, Pa, 16505
Hartigan Francis, 4546 N 15th St, Philadelphia, Pa, 19140-1102
Harting Ge
Hartis Arthur C, 1104 Sherbrooke Dr, Westchester, Pa, 19382
Hartis Janet M, 1104 Sherbrooke Dr, Westchester, Pa, 19382
Hartje Edward G, Rd 3 Old Pulaski Road Box 438, New Castle, Pa, 16105
Hartke And Hopkins Pc, 252 Radnor Chester Road, Radnor, Pa, 19087
Hartkopf Volker, 6055 Bunkerhill, Pittsburgh, Pa, 15206
Hartland Tim D, C O P And O Bulk Carriers Ltd,
Hartlaub Theresa C, 126 Locust St, Hanover, Pa, 17331
Hartle Richard, 10 Lincoln Way East, New Oxford, Pa, 17350
Hartle Richard B, 997 Heritage Dr, Gettysburg, Pa, 17325
Hartley Anne K, 136 Carlton Place, Media, Pa, 19063-2105
Hartley Floss, 1200 N 59th St, Philadelphia, Pa, 17959
Hartley James L, 26 Hershey Ct, Newtown, Pa, 18940
Hartley Kenneth, 502 Highland Avenue, Point Marion, Pa, 15474
Hartley Larry L, Po Box 162, White Deer, Pa, 17887
Hartley Stephen D, Apt 221, Philadelphia, Pa, 19103
Hartling Liza
Hartman Albert K, 636 Birch St, Reading, Pa, 19604-2616
Hartman Anna Martha Deed, New Hyde Park, Ny, Ny
Hartman Cami Lynn, 30 Foxglove Dr, Greensburg, Pa, 15601-0000
Hartman Catherine S, 713 Callery Rd, Evans City, Pa, 16033
Hartman Dorothy R, 1306 Brittany Pointe Estates, Lansdale, Pa, 19446-6520
Hartman Dwight, 824 Radcliff Lane, Bristol, Pa, 19007
Hartman Earl
Hartman Earl Esq E
Hartman Elek, 617 Doolittle Ave, Carnegie, Pa, 15106
Hartman Elizabeth, Pa, 00000-0000
Hartman Ericus J, C/O Michael Hartman, Lebanon, Pa, 17046-3830
Hartman Erizus, 712 Chestnut St, Lebanon, Pa, 17082
Hartman Genna Lauren, 16 Little Knoll Drive, Hanover, Pa, 17331
Hartman Gloria
Hartman Gregory, 767 Claire Rd, Philadelphia, Pa, 19128
Hartman Gregory C, 71 Fountain Drive, Birdsboro, Pa, 19508
Hartman Harold H, 447 Buchert Road, Pottstown, Pa, 19464-1003
Hartman Hazel M, 510 Grill Avenue, Reading, Pa, 19607
Hartman Helen M, R 23 South Yaughn, Kingston, Pa, 18704
Hartman Helena A, 447 Buchert Road, Pottstown, Pa, 19464-1003
Hartman Jason, 604 West 3rd Street, Bloomsburg, Pa, 17815
Hartman Jeremy W, 3314 Path Valley Road, Fort Loudon, Pa, 17224
Hartman Joseph, 3 W Adair Dr Lot 10, Norristown, Pa, 19403-1001
Hartman Julia E, 4818 N Palethorp St, Philadelphia, Pa, 19120
Hartman Kathy M., 6624 Walker Street, Philadelphia, Pa, 19135
Hartman Kim, 47 Good Lane, Levittown, Pa, 19055
Hartman Linda N, 112 Dakota Dr, Folsom, Pa, 19033-0000
Hartman Mabel I, Rr 2 Box 106a, Watsonstown, Pa, 17777-9544
Hartman Mervin J, 3 Benjamin Franklin Pkwy Fl 20, Philadelphia, Pa, 19102-1305
Hartman Michael G, Rr 3 Box 114, Elverson, Pa, 19520-9804
Hartman Owen, 105 Farmington Rd, Chambersburg, Pa, 17201
Hartman Patricia A
Hartman Rehabilitation As, 2501 N 3rd St, Harrisburg, Pa, 17110
Hartman Richard A, 225 Kenhorst Blvd, Reading, Pa, 19607
Hartman Robert, Rd 2, Lebanon, Pa
Hartman Ronald L, 127 Hershey Ave, Lancaster, Pa, 17603
Hartman Sandra Custodian, 108 Walker Ln, Wallingford Hills, Pa, 19086
Hartman Stuart, 4th And Willow St 3rd Fl, Lebanon, Pa, 17046
Hartman Trust Hohn O D, 1000 Grandview Ave, Pittsburgh, Pa, 15211
Hartman Vernon W, 173 Midland Rd, Wrightstown, Pa, 18940
Hartmann Alfred C, 116 W New Castle St, Zelenople, Pa, 16063-1152
Hartmann Charlotte K, 116 W New Castle St, Zelenople, Pa, 16063-1152
Hartmann Harry G, Box 217, Delmont, Pa, 15626-0217
Hartmann Harry G, P O Box 217, Delmont, Pa, 15626
Hartnett Brian, 447 West Clinton, State College, Pa, 16803-2813
Hartnett Emilie D, Alexander P Hartnett Ex, Blue Bell, Pa, 19422-2318
Hartnett Rachel C, 404 Cheswick Pl Apt 234, Bryn Mawr, Pa, 19010-0000
Hartney Regina Etal T
Hartoyo J Y, 629 Liberty Ave, Carnegie, Pa, 15106
Hartpence George, 1059 Delaware Ave, Lansdale, Pa, 19446
Hartprant Dawn, 4241 D King George Drive, Harrisburg, Pa, 17109
Hartprant Randy R, 302 E Broad St # 1950, Bethlehem, Pa, 18018-6311
Hartprant Rose, 7327 Dorcas St, Philadelphia, Pa, 19111
Hartrum Louise D, Rr 5 Box 5972, Saylorsburg, Pa, 18353-9825
Hartsek Elsie G
Hartsek John J, 46 Crest St, Uniontown, Pa, 15401
Hartsfield Lisa, 113 Aldan Ave, Aldan, Pa, 19018
Hartssock Paul E, Rd 1, Williamsport, Pa, 17701
Hartsough Earl Etux E, 2307 Grand Ave, Morton, Pa, 19070
Hartsville Messenger, Horsham, Pa, 19044
Hartung Albert, 740 Pawnee Street, Bethlehem, Pa, 18015
Hartung Frank S, 422 White Bear Road, Birdsboro, Pa, 19508
Hartung Keith T, 6165 Haymarket Way, Mechanicsburg, Pa, 17050
Hartung Sherry L, 422 White Bear Road, Birdsboro, Pa, 19508
Hartwell Bonita
Hartwell Timothy, Po Box 1181, Bethlehem, Pa, 18016
Hartwick Dena R, 1329 Preston St, Pittsburgh, Pa, 15205-3743
Hartwick Elaine, 17 Richie La, Yardley, Pa, 19067
Harty James A, General Delivery Austin Blvd, Acme, Pa, 15610-9999
Hartz Patti M, 2003 Fifth Ave, Altoona, Pa, 16602
Hartz Paul, Box 151, Presto, Pa, 15142-0151
Hartz Properties, Attn Glen Hartz, Morgan, Pa, 19543
Hartz Robert Iii E
Hartzell Melissa
Hartzell Yann, Po Box 321, Southampton, Pa, 18966
Hartzer Kristen L, 153 Orchard St, Ambridge, Pa, 15003
Hartzok David, David Hartzok O.D, Chambersburg, Pa, 17201
Haruch John Jr, 342 Westmont Dr, Collingdale, Pa, 19023-1022
Haruhiko Yamaguchi, 5932 Philips Ave, Pittsburgh, Pa, 15217-2122
Harvard Healthcare
Harvard Law Review
Harvard University, Harvard Debate Council, Cambridge, Ma, 2138
Harvell Valeria G, 70 Palomino Court, Horsham, Pa
Harvest Financial Corp, 2 Gateway Ctr Fl 17, Pittsburgh, Pa, 15222-1425
Harvest Financial Corp, Two Gateway Center Ste 1700, Pittsburgh, Pa, 15222
Harvest Insur Agency, 4940 Ritter Rd Rm 105, Mechanicsburg, Pa, 17055
Harvest Insurance, Po Box 3008, Langhorne, Pa, 19047
Harvey & Trudi Dembe Trust, 10925 Ellicott Road, Philadelphia, Pa, 19154-4409
Harvey Adam, Erie, Pa, 16501
Harvey Ardelle J
Harvey Arletta, 10 0593974 Box60244, Philadelphia, Pa, 19102
Harvey Arnold, 8103 Brouse Ave, Philadelphia, Pa
Harvey Austin B, 6 Charlestown Rd, Phoenixville, Pa, 19460-2917
Harvey Charles I, 2390 Sunset Rd, York, Pa, 17402
Harvey Christopher, 6706 1/2 Marshall Rd Rear, Philadelphia, Pa, 19082
Harvey Cledith S, 323 Catherine St, Bloomsburg, Pa, 17815
Harvey Clifton, Pa
Harvey Craig T, 252 W Market St, York, Pa, 17401
Harvey Daniel E, 2642 Deep Creek Rd, Green Lane, Pa, 18054
Harvey Darlene, 3353 Ridgway St, Pittsburgh, Pa, 15213-1047
Harvey Dean B, 209 E Spring St, Zelenople, Pa, 16063
Harvey Deborah D, 19103 Cornerstone Dr, Yardley, Pa, 19067
Harvey Donald B, 31 Stevens Ct, Uperdarby, Pa, 15221-3927
Harvey Donald F, 11 Pine Dr, Saxtonburg, Pa, 16056
Harvey Ellen, 756 Rugby Rd, Bryn Mawr, Pa, 19010
Harvey Else, 2020 West 32nd Street, Philadelphia, Pa, 19121
Harvey Emma L, 321 E Phil-Ellena St, Philadelphia, Pa, 19119-1942
Harvey Eric, 5018 Orinco St, Pittsburgh, Pa, 15207
Harvey Florence, 10 Dean St W, Chester, Pa, 19013
Harvey Francis, 321 Wall Street, Bethlehem, Pa, 18018
Harvey Francis A, 333 W Fourth St, Media, Pa, 19063-2309
Harvey Francis A Sr, 333 W Fourth St, Media, Pa, 19063-2309
Harvey Gayla, 6 Charlestown Rd, Phoenixville, Pa, 19460-2917
Harvey Gregory, 5808 Knox St, Philadelphia, Pa, 19144
Harvey Helen G, 930 Willow Street Apt 8d, Lebanon, Pa, 17046-9935
Harvey Helen H, 333 W Fourth, Media, Pa, 19063-2309
Harvey Helen H, 333 West Fourth, Media, Pa, 19037
Harvey J &, 1200 4 Penn Ctr Plz, Phila, Pa, 19103
Harvey Jacqueline, 631 S 55th St, Philadelphia, Pa, 19143-2503
Harvey Jacqueline, Britztown, Pa
Harvey James J, 9614 Ditman St, Phila, Pa, 19114
Harvey James W, 2218 Fairhill Rd, Sewickley, Pa, 15143
Harvey Jane Zeigler, 209 E Spring St, Zelenople, Pa, 16063
Harvey Jay D, 2600 Stockholm St, Pittsburgh, Pa, 15219
Harvey Jeff, 825 Relann St
Harvey John X, 3019 Unruh Avee, Philadelphia, Pa, 19149-2510
Harvey Kaitlin, 3 Armstrong Cr, Newtown, Pa, 18940
Harvey Kim A, 1267 E 36th St, Erie, Pa, 16504-3033
Harvey Lauren, 3 Armstrong Cr, Newtown, Pa, 18940
Harvey Lois B
Harvey Lois E, 141 Lardintown Road, Sarver, Pa
Harvey Louis, 2130 W Wallace St, Philadelphia, Pa, 19130-3105
Harvey Michael R, 1520 Sylvan Drive, West Chester, Pa, 19380
Harvey Nea
Harvey Patricia, 801 Landis Street, Scranton, Pa, 18504
Harvey Paula, 4708 Warrington Ave, Philadelphia, Pa, 19143-3505
Harvey Pennington Cabot, Robert A. Frankel Esquire, Philadelphia, Pa, 19103
Harvey Pennington Herting & Renneisen, 11 Penn Center 29th Floor, Philadelphia, Pa, 19103
Harvey R Wayne, 141 Lardintown Road, Sarver, Pa
Harvey Roland Ux A, 3610 Greengarden Blvd, Erie, Pa, 16508
Harvey Rubin D, 916 Elsinore Place, Chester, Pa, 19013
Harvey Shekia, 1401 Arch St 1 City Plaza, Philadelphia, Pa, 19102
Harvey Taryn, Pmb 28 Po Box 987, Valley Forge, Pa, 19482
Harvey Terrie A, 4609 N 12th Street, Philadelphia, Pa, 19140
Harvey Troy A, 441 State Route 235, Millmont, Pa, 17845-9542

Harvey Tyrone A Jr, 1019 S 54th St, Philadelphia, Pa, 19143-4150
 Harvey Virginia, 713 Birch, Reading, Pa, 19604
 Harveys Lake Investment Group, Po Box 61, Harveys Lake, Pa, 18618-0061
 Harvilchuck Eva, 224 Edwards Ave, Clarks Summit, Pa, 18411-9264
 Harwood Shane E, Carnegie Univ #5mc 4727, Pittsburgh, Pa, 15213
 Harzard Insurance
 Has Francey, Pa, 00000-0000
 Hasaab Joseph
 Hasaab Nancy
 Hasaka Kimberly, 304 Devonshire Cir, West Chester, Pa, 19380-4918
 Hasan Sibty, 8200 Henry Ave Apt B13, Philadelphia, Pa, 19128-2940
 Haschak Cathy C, 1402 Ridley Ave, Chester, Pa, 19013
 Haschak Frank, 1402 Ridley Ave, Chester, Pa, 19013
 Hasegawa Ichiro, 1500 Locust Street, Philadelphia, Pa, 19102
 Hasek Louise, 813 Belle Street, Belle Vernon, Pa, 15012
 Haseltine John N, 282 Pine Track Rd, Butler, Pa, 16001
 Haseman Donald W, 5473 Wallace Dr, Edinboro, Pa, 16412
 Hasenkamp Florence S, 825 N Hanover St Apt 206, Carlisle, Pa, 17013-2042
 Hasenkamp Hilliard A Cust, 825 N Hanover St, Carlisle, Pa, 17013-2042
 Hashehin Gwen E, 37 Benezet St, Philadelphia, Pa, 19118-3515
 Hashim Mohammad, 1000 Grosser Rd, Gilbertsville, Pa, 19525
 Hashimoto Tomoko, 7222 Germantown Avenue, Philadelphia, Pa, 19109
 Hashim Jawaid I, 259 Thomas Dr, King Of Prussia, Pa, 19406
 Hasik Rudolph, 5220 Acorn Dr, Emmaus, Pa, 18049
 Hasiz Raheem, 6425 Beechwood St N, Philadelphia, Pa, 19138
 Hasker Constance, 1220 3 Knossos Drive, Whitehall, Pa, 18052
 Hasker Constance M, 1220 3 Knossos Dr, Whitehall, Pa, 18052-0000
 Hasker Susan, 730 Mckean Street, Philadelphia
 Haskins Doris P, 808 West 7th Street, Chester, Pa, 19013
 Haskins Lisa, 649 W Locust St, York, Pa, 17404
 Haskins Mary, 1007 Plane St, Avoca, Pa, 18641-1727
 Haskins Pearl, Horsham, Pa, 19044
 Hasko Gary
 Haslam Donna M, 6141 Master St, Philadelphia, Pa, 19151
 Hasley Raymond G Tfor, C/O Raymond G Hasley, Pittsburgh, Pa, 15222
 Hasley Thomas J, C/O Raymond G Hasley, Pittsburgh, Pa, 15222
 Hasley William C, C/O Raymond G Hasley, Pittsburgh, Pa, 15222
 Haslop Charles, Care Of Carol A Gongaware, Irwin, Pa, 15642
 Hassan Abdulredha Hussain, 8205 Henry Ave Apt 11, Philadelphia, Pa, 19128-2978
 Hassan Ahmed, 200 Highland Ave 405, State College, Pa, 16801
 Hassan Ahmed, 600 E Pollock 1407b, State College, Pa, 16801
 Hassan Fathi, 498 Plaza Blvd, Morrisville, Pa, 19067
 Hassan Koubi, 223 Pine St Apt 8 Rear, Harrisburg, Pa, 17101
 Hassan Mohamed I, 125 S. Fifth Street, Lebanon, Pa, 17042
 Hassanein Tayseer, 3300 Street Road, Bensalem, Pa, 19020
 Hassay Andrew, 1916 Rockingham Dr, Bethlehem, Pa, 18018
 Hassay Sandra J
 Hassel Mark, Suite 4, Lancaster, Pa, 17603-2974
 Hassel Robert Jr, 4106 Robbins Ave, Philadelphia, Pa, 19135-3022
 Hassel Viola G
 Hasselback Ma C, 115 North 9th Street, Akron, Pa, 17501
 Hassell Elizabeth, 1800 Mill Rd, Boothwyn, Pa, 19061
 Hassell June B, Po Box Hm 2319 Hamilton Hjm B
 Hassenpflug William, 1454 Lawrence St, Philadelphia, Pa, 19144
 Hassick Julia, 150 3rd St, Pittsburgh, Pa, 15225
 Hassinger Linda M, 4657 Weymouth St, Phila, Pa, 19120-4619
 Hassinger Robert E, Psc 1002 Box 2473, Fpo, Ny, 9727
 Hassinger Ronald J, 4657 Weymouth St, Phila, Pa, 19120-4619
 Hassko Patti R, 1126 Mcclary St, McKeesport, Pa, 15132
 Hassler Sr David A, Milton Hershey School, Hershey, Pa, 17003
 Hassman George, 3843 Whitman Rd, Huntingdon Valley, Pa, 19006
 Hassman Grace B, 3843 Whitman Rd, Huntingdon Valley, Pa, 19006
 Hasson Dawn Md, 2901 St Lawrence Ave, Reading, Pa, 19606
 Hasson Sarah M, 1617 Kings Mill Rd, Gwynedd Valley, Pa, 19437-0000
 Hasson Thomas, 312 S Springfield Rd, Clifton Heights, Pa, 19018
 Hast Matthew G, 70 St Germain St Apt 802, Rimouski, Pq, G5l 7k1
 Hast Timothy, 70 St Germain St Apt 802, Rimouski Pqg5l 7k1
 Hastetter Thomas, 8147 Nixon Rd, Pittsburgh, Pa, 15237
 Hastings Albert, 314 Powhattan Ave., Essington
 Hastings Bryan L, Rd 2 Hilldale Rd, Holtwood, Pa, 17532-9802
 Hastings E Earshaw, 28 Wistar Rd, Villanova, Pa, 19085
 Hastings Edward, 28 Wistar Rd, Villanova, Pa, 19085
 Hastings H C, 2101 Wabank Rd B6, Millersville, Pa, 17551-0000
 Hastings James, 394 Wagon Wheel Trail, Westford, Pa, 15090-9329
 Hastings Janice W, C/O Diane Gobeil, West Chester, Pa, 19380
 Hastings Jason, 5510 Kentucky Ave Apt 4, Pittsburgh, Pa, 15232
 Hastings John, 1776 S Forge Mountain, Valley Forge, Pa, 19481
 Hastings John F, Box 399, Danboro, Pa, 18916-0399
 Hastings Joseph A, 358 Holland St, Crum Lynne, Pa, 19022
 Hastings Kathleen, 1776 S Forge Mountain, Valley Forge, Pa, 19581
 Hastings Mary Ann
 Hastings Megan E, 518 Susan Drive, King Of Prussia, Pa, 19406-3903
 Hastings Rushia, Box 399, Danboro, Pa, 18916-0399
 Hastings Samuel, 6 Thistle Rd, Levittown, Pa, 03/03-/195
 Hasty Fulton, 226 Broadlane Rd, Nj
 Hasty James, 523 Musket Ct, Collegeville, Pa, 19426
 Hatae Hiroshi
 Hatae Hiroshi, 1426 Lombard Street, Philadelphia, Pa, 19146
 Hatala Theresa A, 928 Bartram Ave, Collingdale, Pa, 19023-3603
 Hatbob Stephen, 3255 Riverview St, Lower Burrell, Pa, 15068
 Hatch Arthur B, One Tower Bridge, West Conshohocken, Pa, 19428-2877
 Hatch Gloves, Horsham, Pa, 19044
 Hatch Harold D Guardian
 Hatch Harry V, 105 S 6th St, Altoona, Pa, 16602
 Hatch Stella T, C/O Carol H Roberts Phd, Media, Pa, 19063
 Hatch Viola, 105 S 6th St, Altoona, Pa, 16602
 Hatcheff Dowta, 753 Uber, Philadelphia, Pa, 19131
 Hatchell Weston, 2724 N Hollywood St, Phila, Pa, 19132-0000
 Hatela Lillian, 623 W Venango St, Philadelphia, Pa, 19140-4440
 Hatfield Auto Auction, ., Hatfield, Pa, 19440
 Hatfield Fred, 913 W 5th St, Chester, Pa, 19013
 Hatfield Joyce, 2439 Vodeli, Pittsburgh, Pa, 15216
 Hathaway Francis, 719 Bryn Mawr Avenue, Bryn Mawr, Pa, 19010
 Hathaway James T
 Hathaway Theresa M, 205 New Furnace Road, Nottingham, Pa, 19362
 Hatrock Emil, 1108 Dolores Lane, Croydon, Pa, 19021
 Hattman Andrew T, 8905 Denees St, Philadelphia, Pa, 19152
 Hattman Catherine
 Hatton Edward
 Hatton Matthew D
 Hatton Monica
 Hatton Susan, 719 Center St, Bethlehem, Pa, 18018
 Hatzimbes John, 1055 Village Green Dr, Jeffreson Hills, Pa, 15025
 Hauback R C, Pa
 Hauber Alma R, 9 B Grove Ave, Flourtown, Pa, 19031-0000
 Hauch Eva, C O Carmella Viscuse, Philadelphia, Pa, 19128-1041
 Hauck Brenda L, 537 Plum St, New Berlin, Pa, 17855
 Hauck Charles F, P O Box 144, Bradfordwoods, Pa, 15015-0000
 Hauck Edwin M, 1021 Court, Allentown, Pa, 18100
 Hauck Leslie, Rr #3 Box 372, Muncy, Pa, 17756
 Hauck Matthew W, 503 Glenn St, Torresdale, Pa, 99999
 Hauck Melissa S, 224 Chestnut St., Milliflung, Pa, 17844
 Hauck Nellie L, Re:General Electric, Mechanicsburg, Pa, 17055-0921
 Hauck Patricia D, 840 N Washington Rd, Petrolia, Pa, 16050
 Hauck Robert D, 35 Sheffield Lane, West Chester, Pa, 19380
 Hauck Winona, 146 Coal Hill Rd, Greenville, Pa, 16125-8604
 Hauenstein Brian, 131 E Colonial St, Philadelphia, Pa, 19120
 Hauffer Dolores E, Bryn Mawr, Pa, 19010-0000
 Haug Carole A, 642 Chestnut St, Columbia, Pa, 17512
 Haug Catherine A, 817 Magnolia Ave, Croydon, Pa, 19021-6054
 Haug Gayle, 260 Harper Ave, Morrisville, Pa, 19067-1115
 Haug Zachary, 260 Harper Ave, Morrisville, Pa, 19067-1115
 Haugan James A, Po Box 433, Jerome, Pa, 15937-0433
 Haugen Hui S, 3868 Byron Rd, Huntingdon Vall, Pa, 19006
 Haugh Paul M Sr, Paul M Haugh Sr, Grantville, Pa, 17028
 Haugh Robert, 52 Bellwood Drive, Upper Holland, Pa, 19053
 Haugh Verna P, 240 E High, Red Lion, Pa, 17356-1528
 Haughey Bridget, 516 Falcon Road, Audubon, Pa, 19403-1906
 Haughey John L Jr, 1402 Freemont St, Mc Keesport, Pa, 15132
 Haughney James Cust, 355 Ackerman Ave, Mountains, Pa, 07092-0000
 Haughney Kaitlin, 355 Ackerman Ave, Mountains, Pa, 07092-0000
 Haught David, 77 Old Brick, West Alexander, Pa, 15376
 Haught Timothy Esq.
 Haughton Cora Belle, C/O Haughton 703 Wchester, W Chester, Pa, 19382
 Haughton Elizabeth, 1831 N Van Pelt St, Philadelphia, Pa, 19121
 Haughwout John L, C/O Theodore T Blair Esq, Pittsburgh, Pa, 15217
 Hauk J Randall, 1352 W Wyomissing Blvd Ap, Reading, Pa, 19609
 Hauk Mason P, 631 Frederick Street, Reading, Pa, 19608
 Hauk Stacy A
 Haun Jessica, Po Box 1200, Collegeville, Pa, 19426-0107
 Haun Robert P, 515 Runnymede Ave, Jenkintown, Pa, 19046
 Haupt Dorothy G, 3300 Darby Rd Apt 7319, Haverford, Pa, 19041
 Haupt Richard M Md, 684 Militia Hill Drive, West Chester, Pa, 19382
 Haupt Wilmer E, 347 Airport Rd, Lehighton, Pa, 18235
 Hauptman Adele E, 309 Florence Ave #N605, Jenkintown, Pa, 19046-0000
 Hauptman Arlene, 858 E Ontario St, Philadelphia, Pa, 19134-1309
 Hauptman Jonas A, 144 Serrill Road, Elkins Park, Pa, 19027-0000
 Haus Harry L Md, 3400 South Park Rd, Bethel Park, Pa, 15102
 Haus Paul, 1851 Santa Barbara Dr, Lancaster, Pa, 17601-4144
 Haus Paul Decd, C/O Patricia Haus, Lancaster, Pa, 17601
 Haus Rosalind, 7042 Mount Vernon St, Pittsburgh, Pa, 15208
 Hauschildt Kevin Ben, 298 Colonial Rd #1, Us
 Hauschildt Richard B, 298 Colonial Rd #1, Us
 Hauser Jennifer L, 530 Kalmia St, Warminster, Pa, 18974
 Hauser Mark
 Hauser Mary J, 6217 Reedland St, Philadelphia, Pa, 19142
 Hauser Pamela, 532 Sunset Dr, Trafford, Pa, 15085-1625
 Hauser Rayna M, 6217 Reedland St, Philadelphia, Pa, 19142
 Hauser Sarah E, 787 Arrowhead Lane, Hershey, Pa, 17033
 Haushalter Mary Ann, 2 Herbst Rd, Coraopolis, Pa, 15108-3620
 Haushalter William F, Pennsylvania Ave, Mc Keesrocks, Pa, 15136
 Hausknecht Roberta, Orviston, Pa, 16864
 Hausman Richard H, 329 A Kaier Street, Philadelphia, Pa, 19147
 Hausner Bertha M, 3138 N Carlisle St, Philadelphia, Pa, 19132
 Hausner Bertha M, 3138 N Carlisle St, Philadelphia, Pa, 19132-2313
 Haussman Emma, 607 E Diamond Ave, Hazleton, Pa, 18201
 Hautz Alexis R, C/O 605 Blaker Drive, East Greenville, Pa, 18041
 Hautz James P, 248 Summit Dr, Windber, Pa, 15963
 Hautz Paula A
 Hauer Maria, 400 E Street Rd, Feasterville Trevose, Pa, 19053
 Hauze D L, 136 E Main St, Allentown, Pa, 18104
 Hauze Faith Ann
 Hauze Patrick Wm, 4273 Madison Ave, Bethlehem, Pa, 18015
 Haven E Physicians, Horsham, Pa, 19044
 Haverly Marie, 809 Cheyenne Dr, Walnutport Office Returnt, Pa, 18088
 Haverntown Medical Laborat, Po Box 8538 219, Fidelity Bank, Pa, 19171-0000
 Haverly Lawrence, 3650 Chestnut St. Box 123, Philadelphia, Pa, 19104
 Havey Thersa
 Haviland Clariss R, 312 Frost Hollow Road, Easton, Pa, 18040
 Haviland Judith, 20 N Front St, Darby, Pa, 19023-0000
 Haviland Linda, C/O Thomas Turczyn, Allentown, Pa, 18101
 Haviland Mary Lyndon
 Havis James, 280 Chestnut St, Meadville, Pa, 16335
 Havlick Johanna K, White Horse Village G-176, Newtown Square, Pa, 19073
 Havlick Johanna K, White Horse Village Pcu-223, Newtown Square, Pa, 19073
 Havlicsek Karen L, Pa, 19087
 Havlik Irene, 4344 Tasso St, Pittsburgh, Pa, 15207-0000
 Havoc Publishing, Horsham, Pa, 19044
 Havrilak Kristen, 2 Boraten Rd, Royersford, Pa, 19468
 Hawbaker George K, 160 Pond Rd, Gardners, Pa, 17324-9653
 Hawbaker Oneida J, 160 Pond Rd, Gardners, Pa, 17324-9653
 Hawbecker Helen K, 3 Radnor Corporate Ctr Ste 420, Radnor, Pa, 19087-4546
 Hawes Verda, 1418 Redtru, Pa
 Hawk Barbara Y, 112 Morris Street, Philadelphia, Pa, 19148

Hawk David, 4236 Huckleberry Rd, Allentown, Pa, 18104
Hawk Debra A, 400 Bridge St A, Weissport, Pa, 18235
Hawk Debra A, 400 Bridge St A, Weissport, Pa, 18235
Hawk Debra L, 35 Highland Rd 4108, Bethel Park, Pa, 15102
Hawk Delite, 10 Glenbrook Dr, Reading, Pa, 19607-9645
Hawk Felicia
Hawk Investigations, 633 Mt Royal Blvd, Pittsburgh, Pa, 15223
Hawk Iris A
Hawk Kenneth W, 400 Bridge St A, Weissport, Pa, 18235
Hawk Kenneth W, 400 Bridge St A, Weissport, Pa, 18235
Hawk Kristena
Hawk Krystina Marie, Mail To Judith K Kistler, Lehigh, Pa, 18235
Hawk Krystina Marie, Mail To Judith Kistler, Lehigh, Pa, 18235
Hawk Patricia L, Pob 129, Rimersburg, Pa, 16248-0129
Hawk Rachel, 30 Twin Leaf Ln, Levittown, Pa, 19054-2222
Hawk Tiffany
Hawk Tiffany Rose, Mail To Judith Kistler, Lehigh, Pa, 18235
Hawk Tiffany Rose, Mail To Judith K Kistler, Lehigh, Pa, 18235
Hawk Wayne A Estate, Hale Associates Hawk Wayne, Flourtown, Pa, 19031-0224
Hawk William F, 318 N 1st Street, Titusville, Pa, 16354
Hawk Zoe A, 8 Fernwood Rd, Concordville, Pa, 19331
Hawke Glenda L, Box 108, Tionesta, Pa, 16353
Hawker Henrietta L, 1121 Elm, Reading, Pa, 19604-2957
Hawker James E, 490 Emherst Avenue, Coraopolis, Pa, 15108
Hawker Sharon, 901 Champlost St, Apt 205, Philadelphia
Hawkey Hugh J, 619 N 5th St Unit 1, Youngwood, Pa, 15697
Hawkeye Aerial Photo, 2100 Ehrman Road, Cranberry Township, Pa, 16066
Hawki Malatesta, Harrisburg Energy Cntr, Harrisburg, Pa, 17101-0000
Hawkias Lorren
Hawkiins Mark A., 212 South Liberty St, New Castle, Pa, 16102
Hawkins Alexandra, Box 614, Berwyn, Pa, 19312-0000
Hawkins Brian D, 5035 Ludlow St, Philadelphia, Pa, 19139
Hawkins Carol, 4343 Brodhead Rd, Aliquippa, Pa, 15001
Hawkins Cashon W, 5500 Wissahickon Ave, Philadelphia, Pa, 19144
Hawkins Clara, 1010 W Lindley Ave, Philadelphia, Pa, 19141
Hawkins Cnty Memorial Hs, Horsham, Pa, 19044
Hawkins Corey, 6142 Kingessing Ave, Philadelphia, Pa, 19142
Hawkins Gennie, C/O Bala Nursing & Retirement Center
Hawkins George H, 1048 Biltmore Ave, Pittsburgh, Pa, 15216
Hawkins Howard, 1215 N Franklin St, Pittsburgh, Pa, 15233
Hawkins James, 3629 N 21 St
Hawkins Jay, 1504 Catherine Street, Philadelphia, Pa
Hawkins John
Hawkins Laurie
Hawkins Marie A, 914 Burkhoff St, Pittsburgh, Pa, 15212
Hawkins Mark A., 212 South Liberty St, New Castle, Pa, 16102
Hawkins Muriel, 2432 Wylie Ave, Pittsburgh, Pa, 15219
Hawkins Nancy S, 221 Mulberry St, Darby, Pa, 19023-1717
Hawkins Pearl B, St Ignatius Nursing Ave, Philadelphia, Pa, 19104-1332
Hawkins Pearl B, St Ignatius Nursing Home, Philadelphia, Pa, 19104-1332
Hawkins Rhonda, 301 Roslyn Street, Philadelphia, Pa, 19120
Hawkins Robert, 1 Parkridge Dr, Pittsburgh, Pa, 15235
Hawkins Terrance, Horsham, Pa, 19044
Hawkinson Paul J, 7440 Bingham Street, Philadelphia, Pa, 19111
Hawkinson Tread
Hawks Ann, 1610 Garden Drive, Franklin, Pa, 16323
Hawks Shawana I, 1076 Heather Dr, Chambersburg, Pa, 17201
Hawley Andrew M, 1461 Pheasant Lane, Glen Mills, Pa, 19342
Hawley Janet P, 215 S Fairfield Rd, Devon, Pa, 19333-1630
Hawley Jessica, Rr 3 Box 70, Gillett, Pa, 16925-9609
Hawman Marc R
Hawman Richard H, 542 Franklin St, West Reading, Pa, 19611
Hawn William T, 90 Lee Ann Ct, Enola, Pa, 17025-0000
Haworth Capital, Po Box 41601, Philadelphia, Pa, 19101
Hawranick Reunion, Rr 3 Box 72 B, Tamaqua, Pa, 17252-0000
Haws Nancy J, Po Box 102, Jamestown, Pa, 16134-0102
Hawthorn Richard H, 3817 Sunset Dr, Harrisburg, Pa, 17111-2102
Hawthorn Suites Philadelphia, Convention Center, Philadelphia, Pa, 19107
Hawthorne Co Co, Conesco Direct - 399 Market St, Philadelphia, Pa, 19106
Hawthorne Mack C, 313 E Noble St Apt 11a, Nanticoke, Pa, 18634
Hawthorne Marie, P O Box 20327, Philadelphia, Pa, 19137-0027
Haxall Thomas Mccutcheon, 228 So High St, Merchantsburg, Pa, 17055-0000
Hay Cecil, 1824 Chestnut St, Harrisburg, Pa, 17104-1229
Hay Clarice Smith, 1824 Chestnut Street, Harrisburg, Pa, 17104-1229
Hay David Parker, 173 Cassia Drive, Clairton, Pa, 15025-3402
Hay Heather M, 168 Pine Hill Road, Berlin, Pa, 15530
Hay James Iii, 2210 Cranberry Ln, Coatesville, Pa, 19320
Hay Jean W, 198 E Beaver Street, Sewickley, Pa, 15143
Hay John Edward, 2518 Salco Road, Berlin, Pa, 15530
Hay Linda, 111 Sussex Drive, Tobyhanna, Pa, 18466-8918
Hay N Jane, 1220 Fuller St, Philadelphia, Pa, 19111-1506
Hay Sarah E, 101 South 39th Street Apt, Philadelphia, Pa, 19104
Hayakawa Barbara, 2325 Lincoln St, Camp Hill, Pa, 17011
Haybarn Press, Po Box 248, Millwood, Ny, 10546
Haycock Cynthia J, 9 Briar Cliff Rd, Pittsburgh, Pa, 15202-1305
Haycock Sam Jr, 9 Briar Cliff Rd, Pittsburgh, Pa, 15202-1305
Hayde M, P.O. Box 902, Pocono Summit, Pa, 18346
Hayden Edna H, Po Box 181, Harford, Pa, 18823
Hayden George C, 40 Bushy Run Rd, Jeanette, Pa, 15644
Hayden James A, 606 Coates Lane, King Of Prussia, Pa, 19406
Hayden Tracy, 403 Lexington Way, Morgantown, Pa, 19543
Haydens Pharmacy Pc, Youngwood, Pa, 15697
Haydt Mary A, 1 Jana Circle, Chalfonte, Pa, 18914
Haye Marquite
Hayes, Horsham, Pa, 19044
Hayes Alicia L, 403 Woodhaven Dr, Wexford, Pa, 15090
Hayes Auto Body, 3001 State Rd, Telford, Pa, 18969
Hayes Barbara L, 428 Baltimore St 2nd Rear, Hanover, Pa, 17331
Hayes Bobby D, 231 Old Forge Drive, Bath, Pa, 18014-0000
Hayes Dale R, 337 Willowcrossing Rd, Greensburg, Pa, 00000-0000
Hayes Donnie, 919 Belmont Ave, Philadelphia, Pa, 19104
Hayes Earl James, P O Box 2428, Mechanicsburg, Pa, 17055
Hayes Edgart, 7906 West Chester Pike, Upper Darby, Pa, 19082
Hayes Edward, 833 Almond, Philadelphia, Pa, 19125-3510
Hayes Erik & Lisa, Phw 159, New York, Ny, 10022
Hayes Evelyn, Pa
Hayes Florence C, 9 Wood Spur Dr, Leetsdale, Pa, 15056
Hayes Floyd L, 738 Cedar Knoll Rd, Coatesville, Pa, 19320
Hayes Gladys V
Hayes Heather, 404 Banyon Lane, Malvern, Pa, 19355-1017
Hayes James L, 5000 N Sydenham St, Philadelphia, Pa, 19141
Hayes Jennifer L, 428 Baltimore St 2nd Rear, Hanover, Pa, 17331
Hayes Jill, P.O. Box 184, Dalton, Pa, 18414
Hayes John A, 2000 Stanwich Dr, Berwyn, Pa, 19312
Hayes Joseph, Suite 200, Newtown, Pa, 18940
Hayes Joseph F Iii, 3121 St Vincent St, Phila, Pa, 19149-1525
Hayes Lahoma M, 311 Green Ln, Reading, Pa, 19601
Hayes Larry, 3216 Turner St, Philadelphia, Pa, 19121
Hayes Marcia, 2392 Cardinal Way, Tucker, Ga, 30084
Hayes Margaret M, C/O Mary Parke, Havertown, Pa, 19083-4825
Hayes Marian L, 53 Highland Rd, Bethel Park, Pa, 15102-0000
Hayes Marie A, 1802 Seaton St, Pittsburgh, Pa, 15226
Hayes Marvel L, 1801 Susquehanna Rd 108m, Abington, Pa, 19001-4620
Hayes Mary Elizabeth, 2000 Stanwich Dr, Berwyn, Pa, 19312
Hayes Mary Elizabeth, 430 West Ave, Wayne, Pa, 19087-3208
Hayes Matthew R, 3033 Fisher Rd, Lansdale, Pa, 19446-5818
Hayes Maud, 5439 Windsor, Philadelphia, Pa, 19143-4825
Hayes Miles V, 27 Pond Ln, Bryn Mawr, Pa, 19010
Hayes Nicholas
Hayes Norma, P O Box 2428, Mechanicsburg, Pa, 17055
Hayes Richard F, 1801 Susquehanna Rd 108m, Abington, Pa, 19001-4620
Hayes Robert E, 3033 Fisher Rd, Lansdale, Pa, 19446-5818
Hayes Robert J, 153 Whittemarsh Road, Ardmore, Pa, 19003
Hayes Ryan P, 8242 Algon Ave, Philadelphia, Pa, 19152
Hayes Ward W, 311 Green Ln, Reading, Pa, 19601
Hayes William T
Hayes Yvonne, 101 Jacksonia St, Pittsburgh, Pa, 15212
Hayes Yvonne, 2207 Christian St, Philadelphia, Pa, 19146
Hayges Mary Jane, 449 First St, Vestaburg, Pa, 15368
Haygood Inc, Horsham, Pa, 19044
Hayko Leonard J, 17 Foxcroft Ln, Phoenixville, Pa, 19460
Haym William E, 5255 Glenloch St, Phila, Pa, 19124
Hayman Barbara, 529 Cynwyd Circle, Bala Cynwyd, Pa, 19004
Hayman Emelia C, 258 S State St, Newtown, Pa, 18940
Hayman Helen, 2911 N Orianna St, Philadelphia, Pa, 19133
Hayman Jeanette, C/O Gambro Hlth At P, Philadelphia, Pa, 19104
Hayman Walter, 529 Cynwyd Circle, Bala Cynwyd, Pa, 19004
Haymond Lundy Llp, 1635 Market St 19th Floor, Phila, Pa, 19103
Hayn Godfried, 1124 Bromley Ct, Bensalem, Pa, 19020
Hayne Elisabeth S, 715 W Gravers Ln, Philadelphia, Pa, 19118-4140
Hayne Richard A, 715 W Gravers Ln, Philadelphia, Pa, 19118-4140
Haynes Alta, Hillside Village, Catawissa, Pa, 17820
Haynes Charles, 5129 Haynes, Phila, Pa, 19141
Haynes Demond, 7433 Thouron Ave, Philadelphia, Pa, 19138
Haynes Flaxie R, 1326 N 15th St, Philadelphia, Pa, 19121-4328
Haynes George H, 474 Golden Gate Dr, Richboro, Pa, 18954-1163
Haynes Jeff M, 538 Rabbit Town Rd, Pennsda, Pa, 17756
Haynes Mary Beth, 5230 Westbrook Drive, Clifton Heights, Pa, 19018
Haynes Patricia
Haynes Rebecca Ann, Rr 2 Box 115, Cresco, Pa, 18326-0000
Haynes Roger W, 2746 Belmont Ave, Philadelphia, Pa, 19131
Haynes Theresa D, 1937 69th St, Philadelphia, Pa, 19142-1201
Haynie James, 2605 Egypt Road, Norristown, Pa, 19403-2317
Haynie Kerry L, 4739 Larchwood Avenue, Philadelphia, Pa, 19143-0000
Haynie Mcleard, 201 Rebel Hill Road, W Conshohocken, Pa, 19428
Hays Alice C, 452 W Maple Ave, Langhorne, Pa, 19047-0000
Hays Alice C, 452 W Maple Ave, Langhorne, Pa, 19047-2726
Hays Claire, 112a Rue Charmille Road, Fort Washington, Pa, 19034
Hays David J
Hays Eileen, 809 Winchester Ct, West Chester, Pa, 19382-6205
Hays Ida Braken, Pa
Hays John M, 809 Winchester Ct, West Chester, Pa, 19382-6205
Hays Mary A, 2856 Charlestown Rd, Lancaster, Pa, 17603-9703
Hays Mildred Lowe, 2735 Fieldcrest Dr, Williamsport, Pa, 17701-1056
Hays Roberta E, 125 Weckerly Rd, Butler, Pa, 16002
Hays Ronald E, Ec00965720, Broomall, Pa, 19008
Hays Ronald E, Ec00965728, Broomall, Pa, 19008
Hayward Esther, 6233 Catharine St, Philadelphia, Pa, 19143
Hayward Helen M, 225 S St Clair St, Pittsburgh, Pa, 15206
Hayward Malcolm Td L, First Union National Bank, Philadelphia, Pa, 19109
Hayward Mar G
Hayward Nancy R, 144 Teton Rd, Plum, Pa, 15239
Hayward Raymond L, 4244 N Broad St, Philadelphia, Pa, 19140
Hayward Robert A, 1300 Greengate Mall, Greensburg, Pa, 15601
Haywood David, 52 S Marshall St, Lancaster, Pa
Haywood Kelly L
Haywood Kenneth H, 545 Gross St, Pittsburgh, Pa, 15224-2204
Hayworth Alice T, 968 Shavertown Rd, Boothwyn, Pa, 19061-1105
Haza Marsi L, 204 Moravia, New Castle, Pa, 16101
Hazardous Material P, 243 West Main St, Kutztown, Pa, 19530
Hazel Beulah C, Presbyterian Medical Center, Oakmont, Pa, 15139-1135
Hazel Howard H, 102 Jacks Mills Dr 2, Boalsburg, Pa, 16827
Hazelwood Katherine, 1410 Gillingham St, Philadelphia, Pa, 19124
Hazen Ethel M, 20 Portersville Rd, Elwood City, Pa, 16117
Hazen George R, 779 Williamson Rd, Meadville, Pa, 16335
Hazen James M, 7029 Atlantic Lake, Hartstown, Pa, 16131
Hazen Margaret, 1116 Dreher Ave, Stroudsburg, Pa, 18360
Hazenstab Amber M
Hazle Township, 1060 North Peace St, Hazleton, Pa, 18201
Hazleton Area Transfer Se, P O Box 2061, Hazleton, Pa, 18201-0000
Hazleton General Hospital, 700 East Broad St, Hazleton, Pa, 18201
Hazleton General Hospital, East Broad St, Hazleton, Pa, 18201
Hazlett Burt & Watson Custod
Hazlett Janet, Po Box 251, Montgomery, Pa, 17752

Hazlett Theodore Jr, 110 Wilson, Pittsburgh, Pa, 15223
 Hazzard Carolyn, 190 Ridgewood Rd, Pittsburgh, Pa, 15237
 Hazzard Elizabeth I, 1022 Northampton St, Easton, Pa, 18042-0000
 Hazzard Janet B Custodian, 4431 Baltimore Ave, Philadelphia, Pa, 19104-0000
 Hazzard Linda A, 4431 Baltimore Ave, Philadelphia, Pa, 19104-0000
 Hazzard Lois E, 1116 Red Oak Dr, Boothwyn, Pa, 19061-0000
 Hb Precise Vision Inc, 2311 Cottman Ave, Philadelphia, Pa, 19149-1007
 Hb Sealing Products Inc, 246 Washington Rd, Pittsburgh, Pa, 15216
 Hbc/National Accounts, Horsham, Pa, 19044
 Hbcnational, Horsham, Pa, 19044
 Hberg Associates Limited, 03138775931 Prem Refund, Worcester, Ma, 1608
 Hbg Hs, Harrisburg, Pa, 17103
 Hbg Intl Airport, Po Box 157, Middletown, Pa, 17057-0157
 Hca The Healthcare Co, Horsham, Pa, 19044
 Hcca, 1211 Locust St, Philadelphia, Pa, 19107
 Hcca, Conference Center, Philadelphia, Pa, 19107
 Hcfa Medicare Insurance, P O Box 371384m, Pittsburgh, Pa, 15250
 Hcfa Medicare Prem Coll Ctr, Po Box 371384, Pittsburgh, Pa, 15250
 Hcsc Laundry, Po Box 13700-1002, Philadelphia, Pa, 19191-1002
 Hcd Inc Homestaff Of Del, 825 Paoli Pike Fl 3, West Chester, Pa, 19380-4525
 Hdvh Group Inc, Dick Swanson, Pittsburgh, Pa
 He Jiman, 4112 Microbiology
 He Kaili, Allegheny Center, Pittsburgh, Pa, 15212
 He Kan, 821 Sunrise Drive, Kennett Square, Pa, 19348
 He Li Mei You
 He X, 6401 Darlington Rd, Pittsburgh, Pa, 15217-0000
 Hea Diversified, Usx Tower 50th Floor, Pittsburgh, Pa, 15219
 Heaberlin John W
 Head Country Products, Po Box 57, Pittsburgh, Pa, 15230
 Head Michael, 1549 North Mirtlewood St, Philadelphia, Pa, 19121-0000
 Head Shirley, 1156 E Slocum St, Philadelphia, Pa, 00000
 Head To Toe, N/A, Dunmore, Pa, 18512
 Head Valeria, 1549 North Mirtlewood St, Philadelphia, Pa, 19121-0000
 Headden Ce, 1383 Marshall Ct, Erie, Pa, 16505-0000
 Heade Sadie, 4441 N Gratz St, Philadelphia, Pa, 19140
 Heading Robert, 134 Chestnut St, Sunbury, Pa, 17801
 Headings, 1207 Plaza Dr Apt 210, State College, Pa, 16801
 Headings James J, 125 Linden Ave, Pittsburgh, Pa, 15218-1519
 Headings Patsy Ann, 1207 Plaza Dr Apt 210, State College, Pa, 16801
 Headings Ross, 1207 Plaza Dr Apt 210, State College, Pa, 16801
 Headlee C Allen, 300 Fox Chapel Rd, Pittsburgh, Pa, 15238-2331
 Headlee Mary Louise, 300 Fox Chapel Rd, Pittsburgh, Pa, 15238-2331
 Headley George H, 201 South Matlack Street, West Chester, Pa, 19380
 Headley Jennifer, 10238 Jeanees St, Philadelphia, Pa, 19116-3620
 Headley Patricia A, 1954 E Elkhart St, Phila, Pa, 19134
 Heagy William David Iv, Po Box 7183, York, Pa, 17404
 Heald Diane Z, 1015 N New St, West Chester, Pa, 19380
 Healey David, 543 Robeson St, Reading, Pa, 19601
 Healey Helen, 1630 Birch St, Scranton, Pa, 18505-2716
 Healey Ilka Eckhardt, 194 South Avenue, Bradford, Pa, 16701
 Healey James T, 15 Kimberly Ann Ln, New Oxford, Pa, 17350
 Healey Sarah H, 5225 Wilson Ln Apt 3124, Mechanicsburg, Pa, 17055-6669
 Healey William J, 5225 Wilson Ln Apt 3124, Mechanicsburg, Pa, 17055-6669
 Healing Medical Supplies Inc, 310 Vista Park Dr, Pittsburgh, Pa, 15205
 Health Access, 2269 South University Drive, Fort Lauderdale, Fl, 33324
 Health Access Networ, 1 Medical Ctr Blvd Bldg 1, Upland, Pa, 19013-0000
 Health Access Network, P O Box 8500-2940, Philadelphia, Pa, 19178-2940
 Health Access Network Psychiatr, P.O. Box 8500 9735, Philadelphia, Pa, 19187-9735
 Health Affinities, 103 Mechanic St, Doylestown, Pa, 18901
 Health America, 3321 Tecport Dr, Harrisburg, Pa, 17111
 Health America, Po Box 2610, Pittsburgh, Pa, 15230-2610
 Health America Central Penna, 2601 Market Place Street, Harrisburg, Pa, 19711
 Health Assurance
 Health Care Associat, Lehigh Internal Medicine Assoc, Allentown, Pa, 18104
 Health Care Compliance, C/O Deloitte & Touche LI, Philadelphia, Pa, 19103
 Health Care Corp Of St Jo, Prince Philip Drive, St Johns, Ne, A183v
 Health Care Mgt Alternatives, 100 Penn Sq East Ste 900, Philadelphia, Pa, 19108
 Health Care Stat Inc, 10114 Wilbur St, Philadelphia, Pa
 Health Care Svcs Retail, 3684 Marshall Ln, Bensalem, Pa, 19020-5914
 Health Center Associates, 5140 Liberty Avenue, Pittsburgh, Pa, 15224
 Health Center Ophthalmology, 203 Lothrop St, Pittsburgh, Pa, 15213
 Health Central, 50 Commerce St, Wyomissing, Pa, 19610
 Health Central, Suite 140 2605, Harrisburg, Pa, 17110
 Health Central Preferred
 Health Chem Companies, Horsham, Pa, 19044
 Health Design Inc, 2098 Valley Hill Rd, Malvern, Pa, 19355
 Health Force, Po Box 7247 8364, Philadelphia, Pa, 19170
 Health Information Professionals, 727 Foss Ave, Drexel Hill, Pa
 Health Management Publications Inc, 950 West Valley Road, Wayne, Pa, 19406
 Health Mate, Po Box 5466, Harrisburg, Pa, 17110
 Health Net
 Health Options, 3750 Nw 87th Ave, Miami, Fl, 33178
 Health Options Of Jackson, 8665 Baypine Road, Jacksonville, Fl, 32256
 Health Partners
 Health Partners, C/O Clearfield Gaber & Kofsky, Philadelphia, Pa, 19103
 Health Partners, Chop Claims, New York, Ny, 10004
 Health Plan Of Nevada, Horsham, Pa, 19044
 Health Poconos Inc, 4 Fork St, Mount Pocono, Pa, 18344
 Health Resources & Auditing, Po Box 8872, Camp Hill, Pa, 17011-8872
 Health South Med Cli, P O Box 371155, Pittsburgh, Pa, 15251
 Health Spect Medical Prod
 Health Trax Rehab, Attn: Accounts Receivable, McMurray, Pa, 15317-0000
 Healthamerica, Horsham, Pa, 19044
 Healthamerica Of Central Pa
 Healthamerica Pa Inc Pgh Co, Po Box 371904, Pittsburgh, Pa, 15251-7904
 Healthaxis.Com Insurance, Services Inc, East Norriton, Pa, 19404
 Healthcare Administrators, Po Box 200, Media, Pa, 19063-0200
 Healthcare Aetna U, P O Box 3914, Allentown, Pa, 18106
 Healthcare Aetna U S, Po Box 1109, Blue Bell, Pa, 19422-0770
 Healthcare Aetna Us, 980 Jolly Rd Po Box 1109, Blue Bell, Pa, 19422-0770
 Healthcare Business Fundi, Ste 950, Plymouth Meeting, Pa, 19462
 Healthcare Center, @ Christiana Pharmacy, Philadelphia, Pa, 19175
 Healthcare Communications, 11 Heritage Ln, Rye, Ny, 10580
 Healthcare Continuum, 1489 Balt Pk Bldg 200 240, Springfield, Pa, 19064
 Healthcare Data Exchange, 300 Lindenwood Dr 200, Malvern, Pa, 19355
 Healthcare Financial
 Healthcare Maintenance Incorpo, 8125 Fairview Rd, Elkins Park, Pa, 19027
 Healthcare Product, 1822 Spring Garden Street, Philadelphia, Pa, 19130-3817
 Healthcare Receivable Spec Inc
 Healthcare Recover
 Healthcare Res Grp
 Healthcare Resource
 Healthcare Resources Group Inc, Collegeville, Pa, 19426
 Healthchoices Oaktree
 Healthguard, 280 Granite Run Drive, Lancaster, Pa, 17601
 Healthland Pharmacy, 601 York Ave, Connellsville, Pa, 15425-2635
 Healthmart Pharmacy, 842 Red Lion Rd, Philadelphia, Pa, 19115
 Healthmate, Attn Jan Baty, Harrisburg, Pa, 17110
 Healthmate, Attn: Claims Dept, Harrisburg, Pa, 17110
 Healthmate, Po Box 5466, Harrisburg, Pa, 17110-0000
 Healthnet Systems, 404 Baltimore St, Gettysburg, Pa, 17325-1060
 Healthnetks, Horsham, Pa, 19044
 Healthnow Ny Inc, Dmerc Region A, Wilkes Barre, Pa, 18773-6800
 Healthpartners
 Healthplus, Horsham, Pa, 19044
 Healthsough North Hi, 5900 Corporate Drive, Pittsburgh, Pa, 15237
 Healthsource Hmo N Carolina(Cobra, Horsham, Pa, 19044
 Healthsouth, 101 E Florida Ave, Melbourne, Fl, 32901
 Healthsouth Geisinger, 2 Rehab Lane, Danville, Pa, 17821
 Healthsouth Med Clinic, Po Box 371612, Pittsburgh, Pa, 15251-1612
 Healthsouth Medical Clinic, Po Box 371612, Pittsburgh, Pa, 15251-1612
 Healthsouth N Hills Ports, Pittsburgh, Pa, 15205-0000
 Healthsouth Nittany Valley Rehab Hospita, 550 West College Ave, Pleasant Gap, Pa, 16823-7416
 Healthsouth Pa Rehab Hosp York, 1850 Normandie Drive, York, Pa, 17404
 Healthsouth Pa Workability, 1114 Commons Blvd, Reading, Pa, 19605
 Healthsouth Reading, 1623 Morgantown Road, Reading, Pa, 19607
 Healthsouth Reading Rehab, 1623 Morgantown Road, Reading, Pa, 19607
 Healthsouth Reading Rehab Hosp, 1623 Morgantown Road, Reading, Pa, 19607
 Healthsouth Rehab Ofmechanics, Po Box 2016, Mechanicsburg, Pa, 17055
 Healthsouth Surgical Division
 Healthway Nutrition, 20 Pennsylvania Blvd, Monessen, Pa
 Healthy Solutions Inc, 1 Twilight Cir, Collegeville, Pa, 19426
 Healthy Willies Inc, 7521 Allentown Blvd, Harrisburg, Pa, 17112
 Healy Ann M, Apt 1029 Strathaven, Swarthmore, Pa, 19081
 Healy Augustu J, 1617 Longshore Ave, Phila, Pa, 19149
 Healy David A, 97 St Andrews Drive, Beaver Falls, Pa, 15010
 Healy Edna L, 206 Wayne, Hollidaysburg, Pa, 16648-1859
 Healy Kim, 4114 Presidential Drive, Lafayette Hill, Pa, 19444-0000
 Healy Larry W, 999 Polo Run Dr, Yardly, Pa, 19067
 Healy Mary, Rr 2 Box 14a, Montrose, Pa, 18801-9608
 Healy Mary B, Rr 2 Box 14a, Montrose, Pa, 18801-9608
 Healy Mary E, 206 Wayne, Hollidaysburg, Pa, 16648-1859
 Healy Pat A, Pa
 Healy Thomas, 9 Mill, Darby, Pa, 19023-2518
 Heaney Jane Do, Philadelphia, Pa, 19127
 Heaney Joe, Missing, Pa
 Heaney John M, 8920 Sylvia Lane, Philadelphia, Pa, 19115
 Heaney Mary G, 229 W Upsol St, Philadelphia, Pa, 19114
 Heaney Mildred F, 2318 W Huntingdon St, Philadelphia, Pa, 19132
 Heap Alice Est Of, Box 19, Dorchester, Ma, 2125
 Heaps Chloe Rae, 88 Stratford Dr, Irwin, Pa, 15642-4520
 Heaps Megail Helena, 88 Stratford Dr, Irwin, Pa, 15642-4520
 Heaps Randolph J Cust, 88 Stratford Dr, Irwin, Pa, 15642-4520
 Heard Carol Ann, 4813 Haverford Ave, Philadelphia, Pa, 19139-1703
 Heard Frances W, 1700 Jarrettown Rd, Dresher, Pa, 19025
 Heard Joseph
 Heard Joseph D, 1700 Jarrettown Rd, Dresher, Pa, 19025
 Heard Mabel, 4749 Baum Blvd, Pittsburgh, Pa, 15213-1320
 Hearn Anne, 3908 Coventryville Rd, Pottstown, Pa, 19465
 Hearn Joe, 1407 N 15th St, Harrisburg, Pa, 17103
 Hearn Ryan, 3803 E Logan Ferry Road, Plum, Pa, 15239
 Hearst Magazines Division, The Hearst Corp, New York, Ny, 10261
 Heart Care Assoc Of Bucks Cntybindu Kans, 580 Middletown Blvd, Langhorne, Pa, 19047
 Heart Care Associa, 3320 Lanckenau Medical Sci, Wynnewood, Pa, 19096
 Heart Group, 4221 Penn Avenue Ste 104, Pittsburgh, Pa, 15224
 Heart Group, Attn: Accounts Receivable, Pittsburgh, Pa, 15224-0000
 Heart Group St Franc, Ste 104, Pittsburgh, Pa, 15224
 Heart Group The, Po Box 642774, Pittsburgh, Pa, 15264
 Heart Group The, St Francis Alcah, Pittsburgh, Pa, 15224-1389
 Heart Grp, 4221 Penn Ave Ste 104, Pittsburgh, Pa, 15224-1389
 Heartbeat Medical Inc, Po Box 473, North Scituate, Ma, 02060
 Heartland Communications, Horsham, Pa, 19044
 Heasley Eleanor G, 171 Lincoln Ave, Pittsburgh, Pa, 15202
 Heasley Francis Estate Of, Erie, Pa, 16504
 Heaslip Scott W, 260 S. Broad St., Philadelphia
 Heater Alice J, 75 Henry St, E Stroudsburg, Pa, 18301
 Heater Arthur Jr A
 Heater Jeffrey S, 1105 Amber Lane, Lansdale, Pa, 19446
 Heath Alfred W, 100 Wheatstheaf Ln, Telford, Pa, 18969-0000
 Heath Cathy C, 1409 N W 6th Ave, Gainesville, Fl, 32603
 Heath David F, 109 N Millvale Ave, Pittsburgh, Pa, 15224
 Heath Donnie, 417 E Horter St
 Heath Hazlett Todd A, 67 Sterling St, Pittsburgh, Pa, 15203-2430
 Heath Jack R, 77 Courtney St, Emsworth, Pa, 15202
 Heath James, 216 Cathill Rd, Sellersville, Pa, 18960
 Heath Laurie L, 30 Hemphill St, Pittsburgh, Pa, 15214
 Heath Mary C, Math Dept, Pittsburgh, Pa, 15260-0000
 Heath Michael, Rr 1 Box 526, Mifflinburg, Pa, 17844-9801
 Heath R Timothy, Bridgeville, Pa, 15017
 Heath Robert W, Math Dept, Pittsburgh, Pa, 15260-0000
 Heath Robert W, University Of Pittsburgh, Pittsburgh, Pa, 15260-4114
 Heath Rose, 250 Earl Ave, Harrisburg, Pa, 17109

Heather Jean
 Heatley Leslie H K
 Heatley Mark D, 2734 Pocono Dr, York, Pa, 17402
 Healthnet
 Heaton E K, 558 Pensigner Rd, Greencastle, Pa, 17225
 Heaton Swain Estate Of, 4758 Ella St, Philadelphia, Pa, 19120
 Heaven Joseph Jr Ux C, 11 Collins Dr, Albion, Pa, 16401
 Heaven Renae L
 Heaven Sent Ltd, Po Box 42623, Philadelphia, Pa, 19101-0000
 Heavenly Drop Cleaning System, Pmb169, Allentown, Pa, 18103
 Heaverlo Jay, Horsham, Pa, 19044
 Hebe Frank L, Po Box 137, Liberty, Pa, 16930
 Hebee Frank, 555 Butter Rd, Dover, Pa, 17315-0000
 Hebeler K A, Po Box 7780-1888, Philadelphia, Pa, 19182-0001
 Heber Erwin D, 122 N Market, Mechanicsburg, Pa, 17055
 Heberling Lisa A, 833 Tioga Street, Allentown, Pa, 18103
 Heberling Marion B, 349 Carver Dr, Bethlehem, Pa, 18017-4716
 Heberling Marion B, The Fanny Packer Butler Memori, Bethlehem, Pa, 18017-4716
 Heberling Robert A, 574 Woodstock Road, Chambersburg, Pa, 17201
 Heberling William G, 1802 Lincoln Ave, Northampton, Pa, 18067
 Hebert Karl, 10 St Andrews Lane, Glenmoore, Pa, 19343
 Hebert Louis J, Po Box 82, Wyncote, Pa, 19095-0082
 Hebert S E, 2285 Concord Cir, Harrisburg, Pa, 17110
 Hebler Barbara E, 332 Scanlon Hill Rd, Lilly, Pa, 15938
 Hechinger Daniel, 771 Priority Rd, York, Pa, 17404
 Hechingers, Pa, 21601
 Hechingers Mbga
 Hecht Daniel, 269 Continental Dr, Pottstown, Pa, 19464-1607
 Hecht Stephen, 4527 Kingseessing Ave, Philadelphia, Pa, 19143
 Hecht Susan, 1st Ave At 16th Street, New York, Ny, 10003
 Hechtlinger Frank Est, Maj Usaf Ret, Philadelphia, Pa, 19115
 Heck Alan R, Rr 1 Box 293, East Brady, Pa, 16028
 Heck Alice L, 11609 Grand Bay, Clermont, Fl, 34711-7855
 Heck C Vincent, 11609 Grand Bay, Clermont, Fl, 34711-7855
 Heck Edward D, 7557 Koby Court, White Lake, Nj, 48383
 Heck Joseph A, 2723 Willowood Dr, Erie, Pa, 16506
 Heck Mary, 2429 Olive St, Philadelphia, Pa, 19130
 Heck Michael, Tarentum, Pa, 15084
 Heckart Dylan, 1146 Old Fritztown Road, Sinknig Spring, Pa, 09/06-195
 Heckathorn Katherine, Forest Oil Building, Bradford, Pa, 16701
 Heckathorne Heidi, Rr 1 Box 284, New Castle, Pa, 16101
 Heckelman Trust, 1042 Limekiln Pike, Ambler, Pa, 19002
 Heckenberger Charles W, 29 E Walnut St, Ephrata, Pa, 17522
 Heckendons Auto Body, 20 Old Mill Rd, Dillsburg, Pa, 17019
 Heckendorn Carol A, Rr 1 Box 77, Landisburg, Pa, 17040-9703
 Heckenlub Michelle A, 43 Bonnywick Dr, Harrisburg, Pa, 17111-0000
 Heckenswiler Nicole E, 225 West Broad Street #2fl, Telford, Pa, 18969-1925
 Heckenswiler Robert S, 225 West Broad Street #2fl, Telford, Pa, 18969-192
 Heckenswiler Robert S., 225 W Broad Street #2fl, Telford, Pa, 18969-192
 Heckenswiler Sean A, 225 W Broad Street #2fl, Telford, Pa, 18969-1925
 Hecker & Company Inc, P O Box 46828, Philadelphia, Pa, 19160-0000
 Hecker Anna E, 190 E Evergreen, Chestnut, Pa
 Hecker James, 120 Bolard Ave, Cambridge Sprin, Pa, 16403
 Hecker Liliana, 31 West Side Avenue, Freeport, Ny, 11520-5419
 Hecker Robert, 31 West Side Avenue, Freeport, Ny, 11520-5419
 Heckert James F, 5494 Bearcreek Dr, Mechanicsburg, Pa, 17050
 Heckert Theresa B
 Heckett Engineering, Po Box 1071, Butler, Pa
 Hecklau William, 1197 Heywood Road, Wayne, Pa, 19087
 Heckler Jennifer M, 364 W North St, Carlisle, Pa, 17013
 Heckler Thomas L, 1815h Willow Road, Carlisle, Pa, 17013
 Heckley Evelyn Ms M, C/O Gladys Ginther 531, Blue Bell, Pa, 19422
 Heckman Alice A, 405 South 14th Street, Reading, Pa, 19602
 Heckman Caley P, 5 Colony Circle, Bedford, Ma, 01730
 Heckman David T, 133 Oakview Dr, Media, Pa, 19063
 Heckman Elizabeth J, 121 W Windsor St, Reading, Pa, 19601
 Heckman George W, 12300 Maple Ln Lin Acres, N Huntingdon, Pa, 15642
 Heckman John, Po Box 2453, Harrisburg, Pa, 17105
 Heckman Richard W
 Heckman Robin
 Heckman Ruby J, Apt 323 Simpson House, Philadelphia, Pa, 19131-1628
 Heckmann Lisa L, 333 Fisher Rd, Jenkintown, Pa, 19046
 Heckstall Mack, 1007 Marilyn Rd, Philadelphia, Pa, 19151
 Hector Plaza
 Hedberg Franklin, 725 Crown St, Morrisville, Pa, 19067
 Hedburg Augustine Cust, 725 Crown St, Morrisville, Pa, 19067-1068
 Hedburg Helen Mary, 725 Crown St, Morrisville, Pa, 19067-1068
 Heddaeus Cindy, 217 Johnston Road, Pittsburgh, Pa, 15241-2534
 Heddaeus Gregory George, 217 Johnston Road, Pittsburgh, Pa, 15241-2534
 Heddaeus William Scott, 217 Johnston Road, Pittsburgh, Pa, 15241-2534
 Hedly Elizabeth T, 693 Yorktown Rd, Lewisberry, Pa, 17339-9522
 Hedegeo Efrem A, 1827 South 6th Street Apt, Philadelphia, Pa, 19148
 Hederson Frank, 41 Richman, Frazer, Pa, 19325
 Hedgepath Nivian, 135 Trenton Rd, Fairless Hills, Pa, 19030
 Hedges Daina, Rr 1 Box 361, Linden, Pa, 17744-9612
 Hedin Helena G, 105 Oxbridge Dr, Moon Township, Pa, 15108-1016
 Hedin Johan O, 105 Oxbridge Dr, Moon Township, Pa, 15108-1016
 Hedrick Alveta S, 14 Boxwood Court, Souderton, Pa, 18964-1971
 Hedrick Christina C
 Hedrick Diane, 9 B Girard Avenue, Hatfield, Pa, 19440
 Hedrick John, 9 B Girard Avenue, Hatfield, Pa, 19440
 Hedrick Kenneth A, 230 3rd St Nw, New Philadelphia, Pa, 44663
 Hedrick Oscar A, 200 Howard Street, Waverly, Ny, 14892
 Hedrick Pamela J, 230 3rd St Nw, New Philadelphia, Pa, 44663
 Hedrick Raymond M, 214 Wabash Ave, Lansdowne, Pa, 19050
 Hedrick Wellington H, 14 Boxwood Court, Souderton, Pa, 18964-1971
 Hedstrom David, 409 411 Olive St, Scranton, Pa, 18509
 Hee Foong K, Rm 304 Esch Hall, Indiana, Pa, 15705
 Hee Joseph T, 4156 N 5th St, Philadelphia, Pa, 19104
 Hee Joseph T, 456 North 5th Street, Philadelphia, Pa, 19104
 Heebner Emily W, 513 Midland Ave, Berwyn, Pa, 19312-1644
 Heebner Jennifer, Rd 8 Box 257, Danville, Pa, 17821
 Heely Joan M, C/O Maureen H.Weinheimer, Allison Park, Pa, 15101
 Heeman Robert, R R 1 Box 164, Hallstead, Pa, 18822-9801
 Heeman Terry L, Rr 2, Sayre, Pa, 18840-9802
 Heenan Josephine, 1615 East Boot Road Apt1231, Westchester, Pa, 19380-6001
 Heeney Joseph, 2820 Chichester Ave Apt C12, Boothwyn, Pa, 19061
 Heeren Catherine L, 2063 York Road, Gettysburg, Pa, 17325-0000
 Heery Scott, 130 Wood St, Conshohocken, Pa, 19428
 Heeter Rex E, Rd 2 Box 100a, Martinsburg, Pa, 16662
 Heffelfinger Susan, 700 N 25th St, Allentown, Pa, 18104-3932
 Heffelfinger Tara, 1629 Berryhill St, Harrisburg, Pa, 17104-2238
 Heffernan Karen M, 15 Lord St, Dubois, Pa, 15801
 Hefferon Thomas, 11 Center Hughestown, Pittston, Pa, 18640-3024
 Hefferon William, 165 Mcalpine Street, Duryea, Pa, 18642
 Hefflin Cha Md T12 31 00, Po Box 641538, Pittsburgh, Pa, 15264
 Hefflin Curtis L, 629 Dorn Bush St, Pittsburgh, Pa, 15221-5323
 Hefflin Frances Louise, 629 Dorn Bush St, Pittsburgh, Pa, 15221-5323
 Heffner Carl L, Apt 10, Boyertown, Pa, 19512-9623
 Heffner Daniel D, 2955 Lycoming Creek Rd Rear, Williamsport, Pa, 17701-1028
 Heffner Janice D, 506 Brookhaven Rd, Wallingford, Pa, 19086-0000
 Heffner Linda, 2183 Green Meadow Drive, Macungie, Pa, 06/13-194
 Heffner Phyllis J
 Heffner Rosemary D, 364 W. Grape St 6a, Lock Haven, Pa, 17745
 Heffner Ryan S, Md, 0
 Heffner Sarah W, 1757 Rt 100, Barto, Pa, 19504
 Heffner William H Iii, 506 Brookhaven Rd, Wallingford, Pa, 19086-0000
 Heffron Elizabeth, Pa
 Heffron Jeffrey, 123 Susquehanna Avenue, Olyphant, Pa, 18447
 Heffley Gary, 405 Heights Ln, Feasterville, Pa, 19053-0000
 Hefflin Christina L, 200 Buchanan Pl Apt C-9, Pittsburgh, Pa, 15228
 Hefferich Christopher A, 2832 Jefferson Ave, Ardsley, Pa, 19038-2725
 Hefferich Sheffer Suzanne C, 2832 Jefferson Ave, Ardsley, Pa, 19038-2725
 Heftwards Ltd Partners, 14 Stillmeadow Land, Malvern, Pa, 19355
 Hegamin George
 Hegde Bharadwaj, 166 W School House Ln, Philadelphia, Pa, 19144
 Hege Ricky, 9393 Blue Spring Rd, Mercersburg, Pa, 17236-0000
 Hegedus Eric, 1936 Green St, Philadelphia, Pa, 19130
 Hegelein Alan, 15 Bogey Cir, Doylestown, Pa, 18901
 Hegfield Laura R, Laura Hegfield, Blue Bell, Pa, 19422
 Heggen A L, 44 Sevenoaks Ct 2capsewood Way, United Kingdom
 Hegenstaller
 Heggins Marie W, 7804 Brookfield Rd, Cheltenham, Pa, 19012
 Hegginstaller Daniel, 500 Bedford Ave 201, Rochester, Pa, 15074
 Heggner Michael, 1842 Geysers Church Rd, Middletown, Pa, 17057
 Hegge George A, 3306 Meridian St, Philadelphia, Pa, 19136
 Heginbothom D Estate, 123 S Broad St 25th Fl, Philadelphia, Pa, 19109
 Hegsted Josephine
 Hegsted Reginald, 1416 Pine Acres Blvd, Bay Shore, Ny, 11706
 Hehemann Roger W, Pa
 Heher Dan, Pa
 Heiber Ethel, 662 Seminary Ave, Oakdale, Pa, 15071-0000
 Heid Amy, 2630 Liberty Avenue, Pittsburgh, Pa, 15222
 Heid Marcella, 74 Ashford St, Pittsburgh, Pa, 15229-1806
 Heidel Harold
 Heidenblad Luceba, Quincy United Methodist Home, Quincy, Pa, 17247
 Heider Elizabeth
 Heidlebaugh Angelina, C/O Domestic Relations Section, Lewisburg, Pa, 17837
 Heider Katherine E, 504 S High St, West Chester, Pa, 19382
 Heidquist & Company
 Heier Michael J, 812 Firethorn Cir, Dresher, Pa, 19025-1424
 Heier Randi
 Heifets Michael Md, Po Box 38049, Philadelphia, Pa, 19140-0000
 Heighington O J, 3 Odstone Green, Red Deer, Ab, T4n 5j1
 Height Charles, 401 Landale Ave, Lansdale, Pa, 19446
 Height Teresa Y, 1717 N Redfield Street, Philadelphia, Pa, 19151
 Heights Associates, 1709 Union Ave, Natrona Heights, Pa
 Heights Associates, Po Box 22084, Pittsburgh, Pa
 Heihle John Md, Po Box 8500 6500, Philadelphia, Pa, 19178
 Heijkoop Jerry, 1705 East West Hwy 511, Silver Spring, Ma, 20910
 Heil Adrie
 Heil Donna, 700 Swamp Rd, Newtown, Pa, 18940
 Heil Florence I, 537 Foltz Drive, Verona, Pa, 15147
 Heil Kathryn, 412 Highland Avenue, Chinchilla, Pa, 18410
 Heil Leo F, C/O Fiscal Office Soldiers & S, Erie, Pa, 16512-6239
 Heil Raymond L, 537 Foltz Drive, Verona, Pa, 15147
 Heil Rose M, 239 Westwood, East Alto, Pa
 Heilala Timo W, Riddle Village 414 Arlington, Media, Pa, 19063
 Heiland Carl, 1734 State Road, Bensalem
 Heilbrunn Ellen Donovan, C/O Stanford Shmukler, Elkins Park, Pa, 19027-3155
 Heilburn Debbie
 Heileman Arthur W, 470 Dresher Road Apt B4, Horsham, Pa, 19044
 Heiler Anna, 5-53 Rocky Mtn Drive North, Effort, Pa, 18330
 Heilfertz Cathy
 Heilman Albert Bruce, 310 Main St, Ford City, Pa, 16226-1612
 Heilman Cecilia, 67 Nazer Ave, Pittsburgh, Pa, 15203-0000
 Heilman Charles, 67 Nazer Ave, Pittsburgh, Pa, 15203-0000
 Heilman Clara J, 310 Main St, Ford City, Pa, 16226-1612
 Heilman Clarence, 2997 S Oaks Rd, Bath, Pa, 18014-0000
 Heilman Harry
 Heilman Karen, 692 Briarstone Road, Bethlehem, Pa, 18017
 Heilman Mary B, 2120 Howell Rd, Malvern, Pa, 19355-9518
 Heim D, 1803 Village Rd., Orwigsburg, Pa, 03/04-194
 Heim Mildred, 700 Rochester Road, Pittsburgh, Pa, 15237-0000
 Heim Nancy, 816 Evergreen Dr, Reading, Pa, 19610-1518
 Heim Rick, 700 Rochester Rd, Pittsburgh, Pa, 15237-1706
 Heim Russel D, P O Box 2747, York, Pa, 17402
 Heim Sophie R Bf, Ira Account, Levittown, Pa, 19054-3801
 Heim William, 816 Evergreen Dr, Reading, Pa, 19610-1518
 Heim William, Mercy Hospital, Scranton, Pa, 18501
 Heim William H Iii, C/O F D Roosevelt School, Lima, Fo, 00000-0000
 Heimbach Harvey, Green Lane, Pa, 18054
 Heimbach Mary Lou, & Wilbur S Geise 89 Treas, Milroy, Pa, 17063
 Heimbach Susie Etal R, Rr 3 Box 489, Lewisburg, Pa, 17837

Heimel Nicole M
 Heimer Dennis D, 190 Highland Rd, Schwenksville, Pa, 19473
 Heimer Kimberly L
 Hein Edward Md, 2210 Ridgewood Rd, Wyomissing, Pa, 19610
 Hein Kim, 410 S Union St, Kennett Square, Pa, 19348
 Hein Kimberly A, 200 Iroquois Trail, York Haven, Pa, 17370-9404
 Hein Lisa, 437 E State St, Coopersburg, Pa, 18036-0000
 Hein Ross A, 200 Iroquois Trail, York Haven, Pa, 17370-9404
 Heinaman Judy, 3rd Floor, Fort Washington, Pa, 19034-0000
 Heindel Zachery, 1051 N Duke St, York, Pa, 17404
 Heinecki Otto W, 2516 Brownsville, Pittsburgh, Pa, 15210
 Heineman Joyce
 Heineman Michael W, 124 Hermitage Road, Butler, Pa, 16001-0720
 Heineman Michelle, 2133 Lappe Lane, Pittsburgh, Pa, 15212
 Heinemann Paulina, Po Box 15, Canonsburg, Pa, 15317-0015
 Heinemann Scott, 2438 Greensward North, Warrington, Pa, 18976
 Heint Elizabeth R, 103 Cherrywood Dr, Glenshaw, Pa, 15116-2601
 Heintle N P, 764 Kennedy Street, Meadville, Pa, 16335
 Heintle Norbert Dds, 764 Kennedy St, Meadville, Pa, 16335
 Heintlein Conrad, 121 Myers Lane, Coraopolis, Pa, 15108
 Heintly George E, 27 S Lansdowne Ave, Lansdowne, Pa, 19051-2861
 Heintly Jill, 3200 Race St, Philadelphia, Pa, 19104
 Heintmarsh Elizabeth, 319 Lexington Ct, Carnegie, Pa, 15106
 Heinnickel Farms Inc, Rd9 Box 317, Greensburg, Pa, 15601
 Heinrich Burghart, Elektro U Feinmechanik Gm, Wedel, 22880
 Heinrich Randolph R, 410 York Ave, Lansdale, Pa, 19446
 Heinrich Ronald S Jr., 338 Arch St., Bethlehem, Pa, 18018
 Heins Frank W, 1246 Hill Rd, Reading, Pa, 19602
 Heinsey Jeromie S, 71 W Church St, Denver, Pa, 17517-9312
 Heintz Edward A, 1624 Bridgetown Pike, Feasterville, Pa, 19053
 Heintz Olga, 1624 Bridgetown Pike, Feasterville, Pa, 19053
 Heintz Richard W, 1008 Highfield Rd, Bethel Park, Pa, 15102-1024
 Heintzelman David P, 323 E 9th St, Hazleton, Pa, 18201-3427
 Heintzelman Mary, 323 E 9th St, Hazleton, Pa, 18201-3427
 Heintzelman Oscar, 323 E 9th St, Hazleton, Pa, 18201-3427
 Heintzelman Paul, Magungie Pike, Allentown, Pa
 Heintzinger Linda, 636 Latonka Dr, Mercer, Pa, 16137
 Heintzinger Robert, 636 Latonka Dr, Mercer, Pa, 16137
 Heinz Amelia A, 5 Bayard Rd #102, Pittsburgh, Pa, 15213-1904
 Heinz Bernd
 Heinz Linda L, 1876 Greenleaf Street, Pittsburgh, Pa, 15211
 Heinz Patricia C, 5 Bayard Road, Pittsburgh, Pa, 15213
 Heinz Philip, 827 Hamel Avenue, Glenside, Pa, 19038-2702
 Heinz Usa, 1062 Progress St, Pittsburgh, Pa, 15212-5131
 Heinze B G
 Heinze Bernard, 110 Matthew Dr, North Wales, Pa, 19454-0000
 Heinze Bernd
 Heinze Bernd, 53 Rockdale Dr, Amherst, Ny, 14228
 Heinze Bernd, 53 Rockvale Dr, Amherst, Ny, 14228
 Heinze Bernd, Mail To Elfriede B Heinze, Amherst, Ny, 14228
 Heinze Bernd, Mail To Elfriede Heinze, Amherst, Ny, 14228
 Heinze Bernd G
 Heinze Bernd G, 110 Matthew Drive, North Wales, Pa, 19454
 Heinze Bernd G, 53 Rockdale Dr, Amherst, Ny, 14228
 Heinze Bernd G, Mail To Elfriede B Heinze, Amherst, Ny, 14228
 Heinze Bernd G, Mail To Gunter P Heinze, Amherst, Ny, 14228
 Heinze Kelsey
 Heinze Kelsey, 414 Montier Road, Glenside, Pa, 19038
 Heinze Kelsey, Mail To Elfriede Heinze, Amherst, Ny, 14228
 Heinze Kelsey M
 Heinze Kelsey M, 414 Montier Rd, Glenside, Pa, 19038
 Heinze Kelsey M, 414 Montier Road, Glenside, Pa, 19028
 Heinze Kelsey M, 53 Rockdale Dr, Tonawanda, Ny, 14150
 Heinze Kelsey Meredith, 414 Montier Rd, Glenside, Pa, 19038
 Heinze Kelsey Meredith, 414 Montier Road, Glenside, Pa, 19038
 Heinze Martha
 Heinze Martha A, 110 Matthew Drive, North Wales, Pa, 19454
 Heinze Martha A, 110 Matthew Drive, North Wales, Pa, 19454
 Heinze Sara
 Heinze Sara, Mail To Elfriede B Heinze, Amherst, Ny, 14228
 Heinze Sara E, 414 Montier Rd, Glenside, Pa, 19038
 Heinze Sara E, 414 Montier Road, Glenside, Pa, 19038
 Heinze Sarah E
 Heinze Sarah Elizabeth, 2314 Chestnut Avenue, Ardmore, Pa, 19003
 Heinze Sarah Elizabeth, 414 Montier Rd, Glenside, Pa, 19038
 Heinzl Beverly J Cust, 4774 Barone Dr, Pittsburg, Pa, 15227-0000
 Heinzl Beverly J Cust, 4774 Barone Dr, Pittsburg, Pa, 15227-0000
 Heinzl Geoffrey A, 4774 Barone Dr, Pittsburg, Pa, 15227-0000
 Heinzl Samantha A, 4774 Barone Dr, Pittsburg, Pa, 15227-0000
 Heintzelman Mary, 323 E 9th St, Hazleton, Pa, 18201-3427
 Heirs Jessie B
 Heirtado Rafael R, Coatesville, Pa, 19320
 Heise Irene E
 Heiser Jack D, C/O Jack D & Ardella M Heiser, Williamsport, Pa, 17702
 Heiser Laura E, 322 North Center St, Frackville, Pa, 17931
 Heiser Mary, 1805 Bergen Street, Philadelphia, Pa, 19152
 Heiser Raymond, West Biddle Street, Gordon, Pa, 17936
 Heiser Robert Jr S
 Heiser Walter, 1805 Bergen Street, Philadelphia, Pa, 19152
 Heiser William J Iii, 244 S Lime Street, Quarryville, Pa, 17566-9343
 Heiserman Christine A, 3146 Honeysuckle Road, Bethlehem, Pa, 18015
 Heisey B
 Heisey Gerald M, 37 S Main St #100, Chambersburg, Pa, 17201
 Heisey Melinda S, 359 East Market Street, York, Pa, 17403
 Heisey Todd Z, 359 East Market Street, York, Pa, 17403
 Heisey Warren, Rr 1, Washington Boro, Pa, 17582-9801
 Heisler Dale A, Rd 1 Box 1254, Tamaqua, Pa, 18252-9749
 Heisler Jerome S Jr, Po Box 582, Chadds Ford, Pa, 19317
 Heisler Joanne, 400 Willow Valley Sq Apt, Lancaster, Pa, 17602
 Heisner Mark E, 32 Bunting Lane, Aston, Pa, 19014
 Heist Janet W, 1638 Manley Road, West Chester, Pa, 19380
 Heist Jody L Cust, Rd 1 Box 1010, Spring Grove, Pa, 17362-9706
 Heist Peters Elizabeth, Eight Tulip Rd, Holland, Pa, 18966
 Heist Peters Elizabeth, Eight Tulip Rd, Holland, Pa, 18966-2427
 Heist Stacie J, 46 S 8th St Apt 305, Lebanon, Pa, 17046
 Heistand Kent, 5446 Doris Dr, Allentown, Pa, 18106
 Heister Georgeta
 Heitmann John W, 3206 Dawson St, Pittsburgh, Pa, 15213
 Heitzman Darrell, 3017 North Front Street, Philadelphia, Pa, 19133
 Hejtmanek Margaret Estate Of, 2200 Ben Franklin 1505a, Philadelphia, Pa, 19130
 Hela Margaret A, Rd 1 Box 258, Perryopolis, Pa, 15473
 Helbelka Stephanie
 Helbing Janet, Po Box 41, Harmony, Pa, 16037
 Held Lorraine M, Williamsport, Pa, 17701
 Held Lorraine M, 425 Walnut St.
 Held Robert J, 918 N Chester, West Chester, Pa, 19380
 Held Walter H, Williamsport, Pa, 17701
 Held Walter H, 425 Walnut St
 Held Walter H, 425 Walnut St.
 Helder Robert L, 8007 Lenola St, Phila, Pa, 19136
 Hellem Audrey, C/O Mark W Richardson Esq, Philadelphia, Pa, 19102-3408
 Helen, 1444 Mayfield St, Philadelphia, Pa, 19255-0000
 Helen Fried
 Helen Golaszewsk Or Burial Fund Account, 624 N 64th St, Philadelphia, Pa, 19151-3837
 Helen M Mathes
 Helen Martens Elizabeth, Consulting Sys Integrated, Conshohocken, Pa, 19428-2207
 Helen P Porter
 Helen Surmaitis, 54 Woodlawn Dr, Lehigh, Pa, 18235-9639
 Heley Brian J, 2300 Computer Ave Suite K-60, Willow Grove, Pa, 19090-1743
 Helfer Michael Frederick, 50 North 4th St #10 F, Reading, Pa, 19601
 Helfrich Dennis
 Helgeson Rachel M, 200 Pork Avenue, Apollo, Pa, 15613
 Helicke Edward, 1653 Kennedy Rd, Imperial, Pa, 15126
 Helix Care
 Helkowski Scott, 585 Carroll Dr, Irwin, Pa, 15642-2670
 Hellein Robert K, 416 Utopia Road, Apollo, Pa, 15613
 Hellenic Bookservices, 91 Fortess Road, London, Nw5 1ag
 Heller Charles, 519 Shortridge Dr, Wynnewood, Pa, 19096
 Heller Charles C, 9 Hower Rd, Danville, Pa, 17821
 Heller Christine L, 711 New Bloomfield Rd, Duncannon, Pa, 17020
 Heller Damon P
 Heller David Harris, 119 Elmwood Ave, Narberth, Pa, 19072-0000
 Heller Donald E, R D 1 Halyday Run Rd, Oil City, Pa, 16301
 Heller Edward, 720 S. Towamencin Av, Lansdale, Pa, 19446
 Heller Edward J, Lansdale, Pa, 19446-0000
 Heller Erma H, 1669 Campbell St, Williamsport, Pa, 17701-1760
 Heller Financial Inc, Pa
 Heller Gloria S, 1428 Hampton Rd, Rydal, Pa, 19046
 Heller H, 5839 Devonshire Heights R, Harrisburg, Pa, 17112
 Heller Harrison W Jr, 5964 Kisslevalley Rd, Nazarrin, Pa, 18064
 Heller Jack V, 237 Lancaster Ave Ste 102, Devon, Pa, 19333
 Heller Jane
 Heller Janet B, 852 Wild Violet Dr, Pittsburgh, Pa, 15239-2383
 Heller Jay L, 261 Old York Rd Ste 814, Jenkintown, Pa, 19046
 Heller Jeffrey J, 24 Buckwalter Road, Audubon, Pa, 19403
 Heller Joel, 965 Thomas Dr, Warminster, Pa, 18974
 Heller Julie, 164 Park Avenue, Quakertown, Pa, 18951
 Heller Kenneth D, 266 Foulkrod Blvd, Kng Of Prussa, Pa, 19406
 Heller Kristin, 327 Main St Aa, Shoemakersville, Pa, 19555
 Heller Lillian, 739 Lance Place, Reading, Pa, 19601
 Heller Mary G
 Heller Medina, 216 Winter Street, Media, Pa, 19063
 Heller Mindy S Custodian, 988 Woodridge Blvd, Lancaster, Pa, 17601
 Heller Murdeane A
 Heller Patricia, 105 Charles Drive, Bryn Mawr, Pa, 19010
 Heller Ralph, 234 N Delaware Ave #2nd Fl, Philadelphia, Pa, 19106-0000
 Heller Ralph L, 220 W Rittenhose Sq, Philadelphia, Pa, 19103
 Heller Raymond F, 852 Wild Violet Dr, Pittsburgh, Pa, 15239-2383
 Heller Robert Ux C, Rr 1 Box 11, Penn Run, Pa, 15765
 Heller Rose, 1125 Liberty, Allentown, Pa, 18102
 Heller Russell Jr F, 1696 Heilmandale Rd, Lebanon, Pa, 17046
 Heller Vicki Md, Horsham, Pa, 19044
 Heller William L, 8214 Fayette, Phila., Pa, 19150
 Hellested Paul W, 2955 Hills Church Rd, Export, Pa, 15632
 Hellick Alexander, 7900 Buist Ave, Philadelphia, Pa, 19153-1728
 Hellingger Donald M, 395 Brownsbury Rd, Wrightstown, Pa, 18940
 Hellmold Associates Opportunity, 689 5th Ave 14th Fl, New York, Ny, 10022-314
 Hellner Arthur R, Pa
 Helm Carol A, 1007 Main St, Bethlehem, Pa, 18018-6609
 Helm Jamie, Pa, 19192
 Helm Kurt F, Po Box 516, Reeders, Pa, 18352-0516
 Helm Lawrence
 Helm Marion
 Helm Mark E, 1167 Freedom Rd, Cranberry Twp, Pa, 16066-4911
 Helman Bryan K, Po Box 68, Marion Center, Pa, 15759
 Helman Jeffrey, 961 Orchard Dr, Chambersburg, Pa, 17201-0000
 Helman John
 Helman Linda Kay, R D 1 Box 343, Blairsville, Pa, 15717
 Helman Norma
 Helmbold James R, 328 E Mt Vernon St, Titusville, Pa, 16354
 Helmin
 Helmintoller Phillip, 1755 Bryers Rd, Hatboro, Pa, 19040
 Helmuth Gertrude
 Helmuth Philip, 507 Madison Ave, Prospect Park, Pa, 19076
 Help Counseling Center Inc, 510a E Barnard St 5, West Chester, Pa, 19382
 Helpy P J, Box 1047, Uniontown, Pa, 15401
 Helsel Byron L, 2623 W Graceville Rd, Mifflintown, Pa, 17059-0000
 Helsel Fanny H
 Helsel J T, 1037 Saxonburg Blvd, Glenshaw, Pa, 15116-2717
 Helsel John L
 Helsel Lisa Ann, Rd1box616, Claysburg, Pa, 16625
 Helsel Martha, 2623 W Graceville Rd, Mifflintown, Pa, 17059-0000
 Helsel Mike, 607 3rd St, Altoona, Pa, 16601-0000

Helsel William M, 2223 Boas Street, Harrisburg, Pa, 17103
 Helton Aisha, 6114 Ludlow Street, Philadelphia, Pa, 19139
 Helton Inc, 4919 Township Line Road 325, Drexel Hill, Pa, 19026
 Heltzen Karen, 450 Luray Ave, Johnstown, Pa, 15904
 Heltzer Ruth A
 Helverson Mildred A, C O Joseph E Engle, Philadelphia, Pa, 19120
 Helwig John R, 2418 Rosemore Ave, Glenside, Pa, 19038-351
 Helwig Roy A, 5148 Peach St # 295, Erie, Pa, 16509-2475
 Helzner Michael, Complete Physicians Svcs Ltd, Philadelphia, Pa, 19124
 Hematography Univ Of Minn
 Hematology Onco, General Delivery, Philadelphia, Pa, 19104
 Hematology Oncology Division
 Hemeneildo Maldonado, 321 S 8th St, Reading, Pa, 19602
 Hemenger F Russell, Village Heights, State College, Pa, 16801-7687
 Hemenway Raymond, 15815 Vislia, Pdpmpwn, Pa
 Hemighaus Francis, 218 Lauman Ave, Norristown, Pa, 19403-1624
 Heming Eugene Frances, Rr 1 Box 403, Blairsville, Pa, 15717
 Hemingway Anna Pribitkin, 224 Long Lane, York, Pa, 17402
 Hemingway Edna, 988 E Godfrey Ave, Philadelphia, Pa, 19124-2414
 Hemingway Elexis, 1281 Franklin Ave, Pittsburgh, Pa, 15221
 Hemingways Cafe, 407 Simple St, Pittsburgh, Pa, 15213
 Hemispher Biopharma Inc, One Penn Center Ste 660, Philadelphia, Pa, 19103
 Hemke Gary R, 472 Seminole Avenue, Pittsburgh, Pa, 15237
 Hemlick John A, 1356 West Wyomissing, West Lawn, Pa, 19609
 Hemlock Girl Scout Council, 1205 Dice Rd, Mifflinburg, Pa, 17844
 Hemmer James, Horsham, Pa, 19044
 Hemmerich Industries Inc, Po Box 286, Denver, Pa, 17517
 Hemmerle Edythe N, 341 Homestead Rd, Strafford, Pa, 19087-2431
 Hemmerly Virginia, 639 E Washington Ave, Bethlehem, Pa, 18017
 Hemmert George R, 239 Neshaminy Road, Crofton, Pa, 19021
 Hemmert Ruth A, 239 Neshaminy Road, Crofton, Pa, 19021
 Hempel Ernest G, 4615 Princeton Ave, Philadelphia, Pa, 19135-1833
 Hempfield Area School Dist, Rd 6 Box 76, Greensburg, Pa, 15601
 Hempfield Thomas, 6953 Penn Ave, Pittsburgh, Pa, 15208
 Hempfing Marilyn, 6e Collins Cir, Hanover, Pa, 17331
 Hemphill Ruth E, West Sharpnack Street, Pa
 Hemsfeld Jeremy Custodian, 1203 Lombard St, Philadelphia, Pa, 19147
 Hemsfeld Thomas, 1203 Lombard St, Philadelphia, Pa, 19147
 Hemsley Henry W, C/O Mrs Margaret Abernathy, Schwenksville, Pa, 19473-0000
 Hemsley John E, 337 Allegheny St, Jersey Shore, Pa, 17740
 Henaghan Anna M, 721 Richford St, Duquesne, Pa, 15110
 Henasey Mike, 1860 Aster Rd, Macungie, Pa, 18062-9347
 Henckel Eugene, 118 Windy Acres Ln, Meyersdale, Pa, 15552-0000
 Hendersen Joseph W, 419 Montier Rd, Glenside, Pa, 19038-3325
 Hendersen Margaret M, 419 Montier Rd, Glenside, Pa, 19038-3325
 Hendershot Anna, 286 Route 590, Greeley, Pa, 18425
 Hendershot Clyde D, 561 10th Ave, New Brighton, Pa, 15066
 Hendershot Gerald R, Po Box 257, Lockhaven, Pa, 17745
 Henderson Angie, Philadelphia, Pa
 Henderson Annie R, Po Box 1296, Pottstown, Pa, 19464
 Henderson Arthur A Sr, C/O Jo Ann Savchet, Pittsburgh, Pa, 15228-1729
 Henderson Barbara, 1708 Jackson St, Aliquippa, Pa, 15001
 Henderson Benson G, Pa
 Henderson Brenda, Rr 1 Box 199, Mount Morris, Pa, 15349-9711
 Henderson Brothers Inc, 920 Fort Duquesne Blvd., Pittsburg, Pa, 15222
 Henderson Carri, Pa
 Henderson Catherine
 Henderson Clarence, 3325 Morning Glory Rd, Philadelphia, Pa, 19154
 Henderson Dave
 Henderson David, 15107 Beverly Dr Apt B, Philadelphia, Pa, 19116
 Henderson Delores, 1816 Beverly Rd
 Henderson Denise Marie, 419 Montier Rd, Glenside, Pa, 19038-3325
 Henderson Dewey And Assoc, 105 W Lancaster Ave, Wayne, Pa, 19087
 Henderson Douglass W, 6715 Wissahickon Ave, Philadelphia, Pa, 19121
 Henderson Edward, 525 W Mount Pleasant Ave, Philadelphia, Pa, 19119
 Henderson Edwin L, 7200 Merion Trce Apt A103, Upper Darby, Pa, 19082-1709
 Henderson Eileen M, 601 A Lancaster Ave Apt B, Berwyn, Pa, 19312
 Henderson Ernie B, Rr 4 Box 452, Boyertown, Pa, 19512
 Henderson Ethel, 1738 W Erie Ave, Philadelphia, Pa, 19140-3537
 Henderson Fred W, 927 Dallas Dr, York, Pa, 17406
 Henderson Group, Henderson Group, Lester, Pa, 19113
 Henderson Harriett, 8712 Frankford Av, Philadelphia, Pa, 19136
 Henderson Helen, 135 Church St, Wheatland, Pa, 16161
 Henderson Helen, 24 N 32nd St, Camp Hill, Pa, 17011-2917
 Henderson Iris V, 6032 Osage Ave, Philadelphia, Pa, 19143-0000
 Henderson Iris V, 6032 Osage Ave, Philadelphia, Pa, 19143-1122
 Henderson Jamie, 7 Green Acres Rd, Kutztown, Pa, 19530
 Henderson John, 140 Elm Street, Franklin, Pa, 16323
 Henderson Jos Jr W, 419 Montier Rd, Glenside, Pa, 19038
 Henderson Joshua S, 202 Main Entrance Dr, Pittsburgh, Pa, 15228
 Henderson Keith, 4 Tulip Lane, Pottsville, Pa, 17901
 Henderson Kim, 2440 W 26th St, Philadelphia, Pa, 19132
 Henderson Kimberly, 1530 Locust Street, Philadelphia, Pa, 19102
 Henderson Lawrence J, 1851 S Ringgold St, Philadelphia, Pa, 19105
 Henderson Leon
 Henderson Leota
 Henderson Lessie, C/O Quellia Parker, Philadelphia, Pa, 19126
 Henderson Marcy A T
 Henderson Margaret M
 Henderson Margaret M, 419 Montier Rd, Glenside, Pa, 19038-3325
 Henderson Marguerite, 1104 Welsh Rd, Philadelphia, Pa, 19115-3730
 Henderson Marilyn C, 345 Windgate St, Millersville, Pa, 17551
 Henderson Marki, Horsham, Pa, 19044
 Henderson Mary L, 43 Briar Road, Strafford, Pa, 19087-2655
 Henderson Megan Gifford, Box 15 Rfd 4, Ligonier, Pa, 15658-8906
 Henderson Melodie G, Pittsburgh, Pa
 Henderson Michael J, 419 Montier Rd, Glenside, Pa, 19038-3325
 Henderson Mildred M, 418 10th Avenue, Scranton, Pa, 18504
 Henderson Minnie, 8 South 53rd St., Phila, Pa, 19139
 Henderson Patricia L, 403 Sulgrave Rd, Pittsburgh, Pa, 15211-1421
 Henderson Paula J, C-F Henderson Amanda M, Kutztown, Pa, 19530
 Henderson Prudence
 Henderson Rachel L, 202 Main Entrance Dr, Pittsburgh, Pa, 15228
 Henderson Ralph E, R D 1, Holbrook, Pa, 15341-9801
 Henderson Rickeyna, 4530 Walnut St, Philadelphia, Pa, 19139-4551
 Henderson Robert, 25 Famera Place, Pittsburgh, Pa, 15235
 Henderson Samuel H, 1018 Church Rd, Wyncote, Pa, 19095
 Henderson Scott, 1857 Evergreen Ave, Des Moines, Ia, 50320
 Henderson Scott, 1857 Evergreen Ave., Des Moines, Ia, 50320
 Henderson Shalema, 3901 City Line Ave, Philadelphia, Pa, 19019
 Henderson Shelby, 44 Covington Drive, Shrewsbury, Pa, 17361
 Henderson Tanisha, 327 Greenway Ave., Darby, Pa, 11/30-184
 Henderson Thaddeus, 1319 N. Marston St., Philadelphia, Pa, 19121
 Henderson Theodore R, Po Box 1296, Pottstown, Pa, 19464
 Henderson Thomas, 1244 Prizer Rd, Pottstown, Pa, 19465
 Henderson Thomas, 44 Covington Drive, Shrewsbury, Pa, 17361
 Henderson William B, 646 Sunnysburn Road, Elizabethtown, Pa, 17022
 Henderson William J, 5723 Hoffman Ave, Philadelphia, Pa, 19143
 Hendler Lewis, 1166 Timber Gate Dr, Rydal, Pa, 19048
 Hendley David D, 1061 Pond Ridge Dr, Harrisburg, Pa, 17111
 Hendon Julie
 Hendrich Corp, P O Box 819, Edinboro, Pa, 18412-0000
 Hendrich Michael P, 6731 Forest Glen Rd, Pittsburgh, Pa, 15217
 Hendrick Giuliana, 76 Ridge Avenue, Phoenixville, Pa, 19460
 Hendrick Larry, 100 Blythe Rdd, Morgan, Pa, 15064
 Hendricks Claude T, 1446 N 54th St, Philadelphia, Pa, 19131
 Hendricks Daniel, 202 Washington Ct, Telford, Pa, 18969-1238
 Hendricks Ernest A, 540 Allen St, Allentown, Pa, 18102
 Hendricks Estella, Berniers Avenue, S Bethlehem, Pa, 16242
 Hendricks Eugene L, 1505 Windermere Rd Apt 302, West Chester, Pa, 19380
 Hendricks James Buford, 716 Polo Rd, Bryn Mawr, Pa, 19010-3826
 Hendricks Jennifer R, 5650 Geddes Way, Pipersville, Pa, 18947
 Hendricks Keith, 104 Fairmount Ave Apt 2, Philadelphia, Pa, 19123-3005
 Hendricks Ken, 717 N 8th Ave, Lebanon, Pa, 17046
 Hendricks Kevin, Box 603, Tannersville, Pa, 18372
 Hendricks Laura, 1721 Briarwood Ln, Pgh, Pa, 15239
 Hendricks Leroy L, Po Box 1099, E Stroudsburg, Pa, 18301
 Hendricks Maxcine B
 Hendricks Susan L, Tr Ua 9/26/94 Susan L Hendrick
 Hendricks Suzanne, 150 E Walnut St, Lancaster, Pa, 17602-5042
 Hendricks Theresa
 Hendrickson, P O Box 154, Torrance, Pa, 15779
 Hendrickson Colleen
 Hendrickson Craig, 46 Commly Road, Danville, Pa, 17821
 Hendrickson Joann, P O Box 154, Torrance, Pa, 15779
 Hendrickson Judson L, 1252 Christy Ct, Pottstown, Pa
 Hendrickson Michael, 900 Miami Ave, Pgh, Pa, 15228
 Hendrickson Tracy C
 Hendriksma Mary B, Ira, Lemoyne, Pa, 17043-1948
 Hendrixson, Route 1 & 202 Po Box, Chads Ford, Pa, 19317-0000
 Hendrixson Helene V, 121agusta Dr, Wildwood, Pa, 16382
 Hendzel Denise L, 231 Boden Ave, Carnegie, Pa, 15106
 Hendzel John, 328 Morrow St, Carnegie, Pa, 15106
 Hendzelyuk Olha, Pa
 Henebry Thomas F, 171 Forest Ave, Bellefonte, Pa, 16823
 Henefer Edward P, 65 Woodcroft Rd, Havertown, Pa, 19083
 Henefer Joan
 Henefiled Eileen
 Henefiled Frederick Jr, 1148 Greenridge Ln, Pittsburgh, Pa, 15220
 Henegan Diane L
 Henehan Theresa M, 337 Yarnall Dr, Springfield, Pa, 19064-3541
 Henery Anthony, 3642 Old York Rd
 Henery Marvin, 6470 Musgrave St
 Hengel Gerald, 7701 Lindbergh Blvd Apt 816, Philadelphia, Pa, 19153-2113
 Hengst Arlene E, 528 Cleveland Ave, York, Pa, 17403-3407
 Henick Dorothy
 Henicle Floyd, 11327 Anthony Hwy, Waynesboro, Pa, 17268-9235
 Henicle Plumbing, Attn: Mike Henicle, Waynesboro, Pa, 00001-7268
 Henigin Louis J, 336 Spencer Ave #10, Pittsburgh, Pa, 15227
 Henisz Witold J, 8021 Steinberg Hall - Dietrich, Philadelphia, Pa, 19104
 Henius Albert, 877 E Kiawah St, Allentown, Pa
 Henius Albert Jr, 877 N Kiowa St, Allentown, Pa, 18105
 Henius Erntina, 877 N Kiowa St, Allentown, Pa, 18103-1951
 Henius Erntina, Co Albert T Henius Jr, Allentown, Pa, 18103
 Henke William, 2160 Greentree Road, Pittsburgh, Pa, 15220
 Henkel Justin D, 116 Leaman Street, Lititz, Pa, 17543
 Henkel Kathy D, 212 3rd St 1, Trafford, Pa, 15085-0000
 Henkels And Mccoy, Po Box 950, Blue Bell, Pa, 19422
 Henken Michael A, 350 Marianne Rd, Lafayette Hl, Pa, 19444
 Henking Margaret, 5928 Newtown Ave, Philadelphia, Pa, 19120
 Henley Shareholder Servic, 38 E 63rd St, New York, Ny, 10021
 Henn Angela, 3 Columbus Blvd, Philadelphia, Pa, 19106-0000
 Henn Eric, 216 W Venango St, Mercer, Pa, 16137
 Henne Margaret E, 102 S 19th St, Pittsburgh, Pa, 15203
 Henne Margaret E, St Ambrose Manor, Pittsburgh, Pa, 15212-3770
 Henne Paul G., 7446 Mc Clure Ave, Pittsburgh, Pa, 15218
 Henne Wendy L, 510 Springside Drive Apt 1, Shillington, Pa, 19607
 Hennes Lauber Holly Ann, 571 Carriage Ln, York, Pa, 17406
 Hennes Gregg S, 3432 Saint Lawrence Ave, Reading, Pa, 16656
 Hennes Tracey J
 Hennessey Barry J, 1352 Hampton Rd, Allentown, Pa, 18104-2114
 Hennessey Kathleen, 1352 Hampton Rdd, Allentown, Pa, 18104
 Hennessey Kathleen A
 Hennessey Mary M, 261 W Duval Street, Philadelphia, Pa, 19144-2507
 Hennessey Terence A, 261 W Duval Street, Philadelphia, Pa, 19144-2507
 Henney Goody, 310 Frystown Road, Myerstown, Pa, 17067
 Hennick Catherine F
 Hennick James J, 128 Squirrel Tree Lane, Mount Laurel, Nj, 8054
 Hennigan Anne R, 2423 S Garnet St, Philadelphia, Pa, 19145-4227
 Hennigan Brian T, 439 Willow Circle Apt I, Allentown, Pa, 18102-0000
 Hennigan Donald E, 6 Bonnywick Dr, Harrisburg, Pa, 17111-4932
 Hennigan Francis R
 Hennigan Leslie A, Rr 2 Box 2024b, Shickshinny, Pa, 18655-0000
 Hennigan Richard T, Rr 2 Box 2024b, Shickshinny, Pa, 18655-0000

Henning Adam M
 Henning Derrick, 832 Jackson Square Road, Spring Grove, Pa, 17362
 Henning T W, 42 E Spruce St, Bethlehem, Pa, 18018
 Henning William R, 181 Gaylord Lane, Boalsburg, Pa, 16827
 Henninger Carl, 2515 Burrows St, Easton, Pa, 18045-6035
 Henninger Catharine L, 1263 S Cedar Crest Blvd, Allentown, Pa, 18103
 Henninger Elaine, 307 Susquehanna, Forest, Pa, 18421
 Henninger Jason J, 360 Hardman Lane, Warminster, Pa, 18974-0000
 Henninger Marianne P, Box A, Wernersville, Pa, 19565
 Henninger Sharon Kaye, 1904 Brooke Dr, Royersford, Pa, 19468
 Henninger Voss James M, 1704 Kent Road, Camp Hill, Pa, 17011
 Henninger Voss Mary J, 1704 Kent Road, Camp Hill, Pa, 17011
 Hennon Timothy, 1312 Hampshire Ave, Pittsburgh, Pa, 15216
 Hennon Timothy M, 1312 Hampshire Ave, Pittsburgh, Pa, 15216
 Henrich Catherine R, Attn Catherine Henrich Fox, Reading, Pa, 19607
 Henrich Catherine R, C/O Catherine Henrich Fox, Reading, Pa, 19607-3225
 Henrich Deborah, 681 Water St Apt 2, Honey Brook, Pa, 19344
 Henrich Harry M, 1948 Parkside Dr, Elizabeth, Pa, 15037-0000
 Henrichsen Karen, 2491 N 5th St Apt 143d, Philadelphia, Pa, 19131
 Henricksen W, Po Box 2325, Coraopolis, Pa, 15108
 Henrico Doctors
 Henriques Moses C, 9 E Big Spring Ave, Newville, Pa, 17241-1426
 Henriquez Carlos R, Po Box 6880, Panama 5 Repb, Pa, 00000-0000
 Henriquez Denise, Pa
 Henritzy Freddie, 856 Main, Slatington, Pa, 18080
 Henritzy Pearl, 3121 Friedens Rd, Slatington, Pa, 18080
 Henry Alma, 913 W Boston Ave, Philadelphia, Pa, 19133
 Henry Anthony D, 613 Wyncroft Lane 8, Lancaster, Pa, 17603
 Henry Anthony D, 813 Wyncroft Lane 8, Lancaster, Pa, 17603
 Henry Byron E, Rd 1 Box 845, Homer City, Pa
 Henry Cedric S, 402 Wister Street Ave, Philadelphia, Pa, 19144
 Henry Charles E, Apt Lot71, Gettysburg, Pa, 17325
 Henry Claudette
 Henry David B, Po Box 176, Uppr Bldk Edy, Pa, 18972-0176
 Henry Debra D, 237 Lincoln Ave, Altoona, Pa, 16601
 Henry Dedan E, 1112 Old York Rd, Abington, Pa, 19001
 Henry Dennis C, 401 Eden Road Apt C4, Lancaster, Pa, 17601
 Henry Dolores M, 110 Buttlane, Aston, Pa, 19014-0000
 Henry Donald E, 2621 Sharpless Ave, Boothwyn, Pa, 19061
 Henry Dorothy, 6100 Henry Ave, Philadelphia, Pa, 19128
 Henry Edward C, 1021 Osage Dr, Pittsburgh, Pa, 15238
 Henry Eleanor M, 801 Ridge Pike, Lafayette Hill, Pa, 19444
 Henry Ellie, 395 S Sherman St, Wilkes Barre, Pa, 18702
 Henry Ethel, 7114 Brant Pl, Phila, Pa, 19153
 Henry Evelyn, 336 East 23rd Street, Erie, Pa
 Henry Flomy E, #3, New Bethlehem, Pa, 16242-0000
 Henry Ford Electric Co, Pension Plan Dated 5 29 63, Haverford, Pa, 19041
 Henry Gail M, Pa
 Henry Goh Co, 44 Jalan Pudu Rm 416, 55100 Kuala Lumpur
 Henry Heather, 1090 A Woodlawn Dr., Coraopolis, Pa, 15108
 Henry Helen K, 421 W State St Apt 302, Media, Pa, 19063-2626
 Henry Howard L, 2137 Green St, Philadelphia, Pa, 19130
 Henry J, Sandler742, Phila, Pa, 19119
 Henry J William, Rr 2 Box 1264, Port Royal, Pa, 17082
 Henry Janet M, 2527 S 62nd Street, Philadelphia, Pa
 Henry Jeff, Pa
 Henry Jeffrey Carlyle, 222 Haas Ln, Tarentum, Pa, 15084-0000
 Henry Jeffrey Carlyle, 222 Haas Ln, Tarentum, Pa, 15084-3095
 Henry Jimmie R, Gettysburg, Pa, 17325
 Henry John Cibula Iii, 105 Leatherbark Rd, Cranberry Twp, Pa, 16066
 Henry John R, 5331 W Columbia Ave, Philadelphia, Pa, Pa, 00000
 Henry Juliet J, 2537 S 62nd Street, Philadelphia, Pa, 19142
 Henry Kaye A, 111 Worcester Ave Apt 10, Harrisburg, Pa, 17111
 Henry Kevin, 300 Stadium Cir, Pittsburgh, Pa, 15204
 Henry Kiba O, 306 Robbins St, Philadelphia, Pa, 19111-5613
 Henry Kimberly R
 Henry Kyle J, Hc 83 Box 476, Shade Gap, Pa, 17255-9307
 Henry Lillian K
 Henry Lynda M, 30 Westview Ave, Philadelphia, Pa, 19119
 Henry Marshall, 6115 Locust St, Philadelphia, Pa, 19139
 Henry Marvin, 714 Washington Ave, Mifflintown, Pa, 17059
 Henry Marvin E, 714 Washington Ave, Mifflintown, Pa, 17059-0000
 Henry Mary
 Henry Mary, 6401 Marvin Terrace, Tobyhanna, Pa, 18466
 Henry Mary Eliza, 2405 Booker Ave, Twin Oaks, Pa, 19014
 Henry Mary L, 1246 N 56th St # M, Philadelphia, Pa, 19131
 Henry May C, 308 Washington Road, North Versailles, Pa, 15137-1955
 Henry Melanie J, 201 Pitt Street, Leechburg, Pa, 15656
 Henry Michael E, 1608 Titan Street, Philadelphia, Pa
 Henry Natalie, 648 Ocean Avenue, Lancaster, Pa, 17603
 Henry Paula, Box 151 Rd 2, Millville, Pa, 17846-0151
 Henry Peggy, 28 W Maple Street, Dallastown, Pa, 17313
 Henry Ralph00000-0000
 Henry Ralph, 93 Oxford St, Wilkes Barre, Pa, 18702
 Henry Raymond B, 3378 Old Stage Rd, Lewistown, Pa, 17044
 Henry Raymond J, 2527 S 62nd Street, Philadelphia, Pa
 Henry Richard, Dba Rick N Dale Custom Oaksmitt, New Oxford, Pa, 17350
 Henry Richard A, Box 151 Rd 2, Millville, Pa, 17846-0151
 Henry Robert, C/O Helen Farrah, Philadelphia, Pa, 19144-1606
 Henry Robert, C/O Helen Farrah, Philadelphia, Pa, 19144-1606
 Henry Robert, Hcr 73 Box 74, Hustontown, Pa, 17229
 Henry Robert Estate Of, Attn Helen Farrah, Philadelphia, Pa, 19144-1606
 Henry Robert Estate Of, C O Helen Farrah, Philadelphia, Pa, 19144-1606
 Henry Roxann, Rd 2 Box 25, Ligonier, Pa, 15658
 Henry Russell L, 587 Mount Rock Rd, Shippensburg, Pa, 17257
 Henry Ruthie, Pa
 Henry S Lehr Inc, Po Box 25001, Lehigh Valley, Pa, 18002-5001
 Henry Sheila O, 210 Whispering Pines Ln, Birdsboro, Pa, 19508-7933
 Henry Tasha, 566 S 2nd St, Steelton, Pa, 17113-0000
 Henry Tracey, 1712 S. 28th Street, Philadelphia, Pa, 19145
 Henry Ulrich M, 511 Edgely Ave, Glenside, Pa, 19038
 Henry W Raysik, 334 W Wildey St, Philadelphia, Pa, 19123-2237
 Henry Walter C, 210 Whispering Pines Ln, Birdsboro, Pa, 19508-7933
 Henry William R, 275 Glen Ripple Rd H-12, Glen Ripple, Pa, 00000
 Henrys Dc Linnen Ser, 516 Lowry Ave, Jeannette, Pa
 Hens William D, Levittown, Pa, 19057-3815
 Henseler Lois
 Hensen Peter, Philadelphia, Pa, 19104
 Hensgreco, 2100 Law & Finance Building, Pittsburgh, Pa, 15219
 Henshaw Fortune, 1545 Mt Jackson Rd, New Castle, Pa, 16102
 Henshaw Vickie
 Henshel Andrew, 2401 Pennsylvania Ave, Philadelphia, Pa, 19130-3061
 Henshel Marion K, 2401 Pennsylvania Ave, Philadelphia, Pa, 19130-3061
 Hensinger Luella, 601 N 8th, Allentown, Pa, 18100
 Hensler Herman R, 37 Viaduct Ln, Fallsington, Pa, 19054-1023
 Hensler Lisa M, 37 Viaduct Ln, Fallsington, Pa, 19054-1023
 Hensley Deborah L, 1318 Spreading Oak Drive, Pittsburgh, Pa, 15220
 Hensley Teresa S, 604 Highland Ave, Apollo, Pa, 15613
 Henson Christine M, 100 Laura Ln, Royersford, Pa, 19468-1164
 Henson Daniel C Cust, 812 Goshen Rd, West Chester, Pa, 19380-437
 Henson James M, 499 W Jefferson Street 509, Media, Pa, 19063-0000
 Henson Jeff, 3 Allegheny Ctr #6, Pittsburgh, Pa, 15212
 Henson Patrick, 7715 Roosevelt Blvd, Philadelphia, Pa, 19152-3926
 Henson Peter, 104 Moscia Lane, Wayne, Pa, 19087
 Henson Thelma
 Henson Thomas E Iii, 621 Brownsville Rd, Pittsburgh, Pa, 15210-2357
 Henss Anna M, 2313 N 50th St, Philadelphia, Pa, 19131-2455
 Henss Norman C, 2313 N 50th St, Philadelphia, Pa, 19131-2455
 Hentz
 Hentz Marie R Cust, 1769a N Dove Rd, Yardley, Pa, 19067-6316
 Hentzel Robert, 127 St Joseph, Pittsburgh, Pa, 15203
 Henwood Jacob W, 3338 Hummingbird Lane, Sharpshurs, Pa, 16150-8601
 Henwood Jon R, 1114 Rodeo Place, Hermitage, Pa, 16148
 Henwood Matilda K, 347 N Lansdowne Ave Unit 307, Lansdown, Pa, 19050
 Hepatology, M2 Desoto At O'hara St, Pittsburgh, Pa, 15213
 Hepfer Amber Marie
 Hepler Beverly J, 2750 Pa Ave W, Warren, Pa, 16365-3650
 Hepler E A, 348 Waldron Ave, Evans City, Pa, 16033-1061
 Hepler E Elnora, 348 Waldron Ave, Evans City, Pa, 16033-1061
 Hepler Frank A, 348 Waldron Ave, Evans City, Pa, 16033-1061
 Hepler Frederic, Rr 1 Box 147, Vandergrift, Pa, 15690-9654
 Hepler Kevin D, 213 W Dubois Ave, Du Bois, Pa, 15801-2708
 Hepler Ralph M, 2750 Pa Ave W, Warren, Pa, 16365-3650
 Heplers Lawn Care, 501 Meadow Lane, Northumberland, Pa, 17857
 Hepner Melody M, 168 Arbor Bluff Dr., Pleasant Gap, Pa, 16823
 Hepp Carol, 312 E Baltimore Pk, Clifton Heights, Pa, 19018
 Hepp Blain
 Hepp Vicki, Rd 2 Box 2256, Saylorburg, Pa, 18353
 Heppenstall Betty Jane, 1 West Old Gulph Rd, Gladwyne, Pa, 19035
 Heppenstall R B, Univ Of Pa Ortho Surg 2n Fl, Philadelphia, Pa, 19104
 Heppenstall R Bruce, 1 West Old Gulph Rd, Gladwyne, Pa, 19035
 Herald The, Po Box 51, Sharon, Pa, 16146
 Herb Edward, 1704 Ford Rd, Bristol, Pa, 19007-6736
 Herb Good Basketball Club, 270 Bayard Road, Upper Darby, Pa, 19082
 Herb Joseph R, 1511 Cowpath Road, Hatfield, Pa, 19440
 Herb Marylou C, 1009 W Chestnut St, Coal Township, Pa, 17866
 Herb Robert W, 204 Main Street, Bechtelsville, Pa
 Herb Ruth, Rr 1 Box 3, Sacramento, Pa, 17968-9503
 Herb Virginia D, 1704 Ford Rd, Bristol, Pa, 19007-6736
 Herbach & Redeman Inc, 401 East Erie Ave, Philadelphia, Pa, 19134-0000
 Herbach & Redeman Inc, 401 East Erie Ave, Philadelphia, Pa, 19134-1104
 Herberger Richard, 1129 Hampton Dr, Strasburg, Pa, 17579
 Herbert Alix M, 1405 Prince Of Wales Dr Apt 11, Ottawa, Fo, 00000-0000
 Herbert Care Corporation Of America, Po Box 828649, Philadelphia, Pa, 19182
 Herbert Donna J, 6336 Tulip St, Philadelphia, Pa, 19135-3323
 Herbert Eleanor, 2720 East Ann Street, Philadelphia, Pa, 19134
 Herbert Eleanor T
 Herbert Ethel Alix, 1405 Prince Of Wales Dr Apt 11, Ottawa, Fo, 00000-0000
 Herbert Florence C, 218 W Front St, Media, Pa, 19063-3101
 Herbert James & Sons, 207 Pine Cone Ct., Wexford, Pa, 15090
 Herbert June F, 150 Gateway Dr, Edwardsville, Pa, 18704
 Herbert Michael R, 5725 York Rd, New Oxford, Pa, 17350
 Herbert Randolph E, 2524 N Opal St, Phila, Pa, 19132-0000
 Herbert Randolph E, 2524 N Opal St, Philadelphia, Pa, 19132-0000
 Herbert Sheryl A, 18 Parson Lane, Willingboro
 Herbert Tracey A, Hcr 1 Box 95, Paupack, Pa, 18451
 Herbert William C, 150 Gateway Dr, Edwardsville, Pa, 18704
 Herbert William J, 225 S Prospect St, Connellsville, Pa, 15425-3629
 Herbetko Sophie, Pa
 Herbin Linda D, 2316 N 26th St, Philadelphia, Pa, 19132-4606
 Herbin Ophelia, 8720 Cottage St, Philadelphia, Pa, 19136
 Herbst Henry B, 33 Bancroft Road, Andover, Ma, 01810-4118
 Herbst John M, 1017 Concord Ave, Drexel Hill, Pa, 19026
 Herbst Joseph E, 380 Castlewood Drive, Devon, Pa, 19333
 Herbst Louise, 1017 Concord Ave, Drexel Hill, Pa, 19026
 Herbst Louise, 1017 Concord Ave, Drexel Hill, Pa, 19026-2609
 Herbst Lovie Est Of A, 469 Linden St, Allentown, Pa, 18102
 Herchenrider Tom, 235 Stocker Ave, King Of Prussia, Pa, 19406-0000
 Hercules Paper Supply
 Hercules Peter, Rr1 Box 1492, Beach Lake, Pa, 18405
 Herd Andrew M, 1526 Plum St, Boothwyn, Pa, 19061
 Herd Thomas W, 86 Winterbrook Dr, Cranberry, Pa, 16066-7906
 Herdegen George J, Township Line Rd, North Wales, Pa, 19454-0000
 Herder Martin Estate Of, 2211 Liberator St, Levittown, Pa, 19057
 Herdershot Gerald L, Route 2 Box 145, Warfordsburg, Pa, 17267
 Herdman Lea, 560 American Ave #A114, King Of Prussia, Pa, 19406
 Herdzikik, 99 Corbett Ct Apt 619, Pittsburgh, Pa, 15237
 Heredia Eury
 Hereford Sandra
 Hereshko Michael
 Hereshko Sally, 313 S Balliet St, Frackville, Pa, 17931
 Herff Jones Co, 6 South Bryn Mawr, Bryn Mawr, Pa, 19010
 Hergan Lucy A, 499 Pleasantview Dr, Bloomsburg, Pa, 17815
 Herge William J, 160 Gass Rd, Pittsburgh, Pa, 15229

Hergenroeder Susan, 153 Linden Ct, Pittsburgh, Pa, 15237-2623
Hergenroeder William J, 153 Linden Ct, Pittsburgh, Pa, 15237-2623
Hergott Joseph, 33 Red Brook Lane, Levittown, Pa, 19055
Herhades Alex, Levittown, Pa
Herinckx Teri L, 1102 Denise Circle, Phoenixville, Pa, 19460
Hering Beatrice F, Hidden Valley Terraces Apt F 7, Upper Chichester, Pa, 19014-2452
Hering Beatrice F, Hidden Valley Terraces Apt F 79, Upper Chichester, Pa, 19014-2452
Hering Emily, 6331 Hardin Rd, Philadelphia, Pa, 19120
Hering Emily M, 5612 Arbor St, Philadelphia, Pa, 19120
Hering Esther P, Rr 3 Box 3215, Saylorsburg, Pa, 18353-9677
Herishen Michael, 12014 Waldemire Rd, Philadelphia, Pa, 19154
Heritage Chevy Olds, 11652 Hydetown Rd, Titusville, Pa, 16354
Heritage Co, Horsham, Pa, 19044
Heritage Constr, 4974 Ryan Rd, Pipersville, Pa, 18947
Heritage Custom Kitchens, 215 Diller Ave, New Holland, Pa, 17557
Heritage Ins Group Inc, 320 B Turner Lane, West Chester, Pa, 19380
Heritage Insurance Assoc, 2586 Lititz Pike, Lancaster, Pa, 17601
Heritage Insurance Associates, 320 B Turner Lane, West Chester, Pa, 19380
Heritage Life Ins Co, 4890 Street Rd., Fort Washington, Pa, 19049
Heritage Manor, 101 Easat State St, Kennett Square, Pa, 19348
Heritage Medical Grp Llp, Po Box 450, Camp Hill, Pa, 17001-0450
Heritage Nursing And Rehab Center, Upc Health Network Man Care Gr, Curwensville, Pa, 16833
Heritage Obgyn Assoc, Horsham, Pa, 19044
Heritage Place Assoc., 22 Cassatt Ave., Berwyn, Pa, 19312-0000
Heritage Shadyside, 5701 Phillips Ave, Pittsburgh, Pa, 15217
Heritage Shadyside The, 5701 Phillips Avenue, Pittsburgh, Pa, 15217
Heritage Tops Of Massachusetts, 1350 Arnold Ave, Roslyn, Pa, 19001
Heritage Tours, 401 Mulberry St, Scottsdale, Pa, 15683
Heritage Woodworks Inc, Po Box 201, Red Hill, Pa, 18076
Herkness Lindsay, 600 Cathdral Rd Apt J302, Philadelphia, Pa, 19128-1932
Herlan David Elynn, 9028 Brouse Ave, Phila, Pa, 19152-1406
Heraut Fabienne, 4 Ave Velasquez 7500 8
Herm Conversions Duplicating Or Inc, 2171 Sandy Dr State, College, Pa, 16803
Hermalik Colleen A, 115 Village Spring Ln, Reynolds, Pa, 17569-0000
Herman Addie E, Po Box 15210, Reading, Pa, 19612-5210
Herman Alan H, C/O Tug Inc, Harrisburg, Pa, 17105-2453
Herman Alexander L, 1977 Boxwood Dr, Newtown, Pa, 18940
Herman Angelica, 1108 Applewood Acres, Clarks Summit, Pa, 18411
Herman Benjamin, 3817 Hamilton Street, Philadelphia, Pa, 19104
Herman Charles J, 2239 Fairhill Avenue, Glenside, Pa, 19038
Herman Daniel, 1301 Mickley Rd 1g, Whitehall, Pa, 18052
Herman Donald J Cust
Herman Donald K
Herman Edward J, 289 Windsor Dr, Churchville, Pa, 18966-0000
Herman Edward J, 4009 Bennington St, Philadelphia, Pa, 19124-0000
Herman Edythe E, 20 S Vernon Street, York, Pa, 17402
Herman Gregory Custodian, 4078 Fawn Dr, Harrisburg, Pa, 17112-0000
Herman Gregory R, 4078 Fawn Dr, Harrisburg, Pa, 17112-0000
Herman Henry, 1702 Rhaun St, Philadelphia, Pa, 19104
Herman Henry C, 1702 Rhaun St, Philadelphia, Pa, 19104
Herman Jay B Md, Po Box 38049, Philadelphia, Pa, 19140-0049
Herman Jeannette, 2830 Carol Rd Apt 145, York, Pa, 17402
Herman Jeannette, 520 S Harlan St, York, Pa, 17402-3512
Herman Jeffery A Md, 6424 Castor Ave, Philadelphia, Pa, 19149
Herman John W Sr, 430 Union St, Nazareth, Pa, 18064
Herman Joseph F, 1021 Oakwood Dr, Huntington Vv, Pa, 19006
Herman Kathryn, No Known Address, Xxxxx, Pa, 99999
Herman Keith H, 634 Country Club Road, Easton, Pa, 18045
Herman L William Jr, 245 Deer Run Rd, Kutztown, Pa, 19530
Herman Leigh E, Apt 132, Williamsport, Pa, 17701
Herman Matthew P, 232 Oak Ln, Palmyra, Pa, 17078-0000
Herman Nathan C, 699 Maple Street, Meadville, Pa, 16335-2327
Herman Neill S, Apt 35, Lock Haven, Pa, 17745
Herman Patricia R, 232 Oak Ln, Palmyra, Pa, 17078-0000
Herman Sara, 8700 Frontenac Street, Philadelphia, Pa, 19152-0000
Herman Sara H, 770 Welsh Rd, Huntingdon Vall, Pa, 19006-6355
Herman Sheila, 118 Black Hill Rd, Plymouth Meeting, Pa, 19462-1804
Herman Stella, 166 Duke Street, Stowe Junction, Pa, 19464
Herman Todd Custodian, 1977 Boxwood Dr, Newtown, Pa, 18940
Hernance Stacey, 4371 Angus Cir, Doylestown, Pa, 18901
Hernandad Latina, C/O Emmanuel Spanish Church, Harrisburg, Pa, 17104-3365
Hermes Charles M, 238 Kinvara Dr, Pittsburgh, Pa, 15237
Hermitage Pediatrics Cent, 490 N Kerrwood Dr Ste 202, Hermitage, Pa, 16148-5202
Hermoire Adelsheim Martl Trust, 2400 Cng Tower, Pittsburgh, Pa, 15222
Hernandex Ochoa Jose, 114 Renee Ct, Pittsburg, Pa, 15237
Hernandez A, 4236 N Darien St, Philadelphia, Pa, 19140
Hernandez Abavista, 146 Birchwood Est, Exeter, Pa, 18643-1445
Hernandez Alfonso, Po Box 1109, Blue Bell, Pa, 19422-0770
Hernandez Alonso, 231 W Wyoming St, Philadelphia, Pa, 19120
Hernandez Alvaro, Po Box 436, York Spring, Pa, 17372-0436
Hernandez Amanda, 710 Willow Way, Narberth, Pa, 19072
Hernandez Ana L, 318 North 14th St, Allentown, Pa, 18102
Hernandez Antonio, 2834 Lincoln Highway East, Ronks, Pa, 17572
Hernandez Antonio, 918 Sanderson Ave, Scranton, Pa, 18505
Hernandez Benjamin, 2656 Blythburn Road, Mountaintop, Pa, 18707
Hernandez Blanco Aileen, 13 North Main Street, Chambersburg, Pa, 17201
Hernandez Bleechet, 1016 Mechanic Street, Bethlehem, Pa, 18015
Hernandez Carmen, 445 Schuykill Ave, Reading, Pa, 19601
Hernandez Carmen M, 4209 Chester Ave, Philadelphia, Pa, 19104
Hernandez Dennis, 88 Monroe Lake Shores E, Stroudsburg, Pa
Hernandez Dionicia, 831 Tasker St Fl 1, Phila, Pa, 19148
Hernandez Edgar, Horsham, Pa, 19044
Hernandez Elena J, Horsham, Pa, 19044
Hernandez Eligio M, 1647 Maplewood Avenue, Wilksburg, Pa, 15221
Hernandez Ezequiel, 2640 N 3rd Street, Harrisburg, Pa, 17110-2003
Hernandez German, 1695 Treotop Dr Apt 8a, Erie, Pa, 16509-0000
Hernandez Gumaro Olmedo, None
Hernandez Gustavo, Leh Manor Canal St Apt A3, Easton, Pa, 18042
Hernandez Hector, Po Box 50450 Suite 158, Philadelphia, Pa, 19132
Hernandez Herlinda, 4152 N Darien St, Philadelphia, Pa, 19140
Hernandez Hose
Hernandez Ivette Santos, 2909 N Orkney Street, Philadelphia, Pa, 19133-0000
Hernandez Javin, 400 Kleinhans Street, Easton, Pa, 18042
Hernandez Jose J, Pa, 0000
Hernandez Josephine F, 11 Christler St, Pittsburgh, Pa, 15223-2038
Hernandez Juan, 2536 Castor Avenue, Philadelphia, Pa, 19124
Hernandez Juan, 730 N 10th St, Reading, Pa, 19604
Hernandez Julian, Pa
Hernandez Luis, 461 E Strawberry St, Lancaster, Pa, 17602
Hernandez Luis, 641 E. Grandview Blvd., Erie, Pa, 16504
Hernandez Lula, 5022 N. Hutchinson St., Philadelphia, Pa, 19141
Hernandez Manuel, 500 Wayne Dr #212, King Of Prussia, Pa, 19406
Hernandez Marlon F, 1333 Hilton St, Bethlehem, Pa, 18017
Hernandez Melinda G, Sampaloc Metro Manila, Manila
Hernandez Michael G, Sampaloc Metro Manila, Manila
Hernandez Napoleon F, 2275 Mountain Laurel Dr, Effort, Pa, 18330
Hernandez Nora, 3510 N 6th St, Phila, Pa, 19140
Hernandez Pedro M, 326 E King St, York, Pa, 17403-5604
Hernandez Raymond
Hernandez Rogelio, 532 Alder St, Scranton, Pa, 18505-1868
Hernandez Rufina, 1032 Prospect Ave, Scranton, Pa, 18505
Hernandez Samuel, 1016 Mechanic Street, Allentown, Pa, 18115
Hernandez Steven, Horsham, Pa, 19044
Hernandez Velez Lydia E, 2010 Parrish Street, Philadelphia, Pa, 19130
Hernandez Victor, 2535 North River Rd, New Hope, Pa, 18938
Hernandez Victor H, 10 Mckinley Ave, Uniontown, Pa, 15401
Hernandez Vivian, 500 East Lancaster Ave 101-A, St Davids, Pa, 19087
Hernandy Susan M, 801 Church St, Athens, Pa, 18810
Herner Dal E, 217 Walnut St, Wiconisco, Pa, 17097
Hernz William M
Hero David J, 922 N 6th St, Allentown, Pa, 18102
Hero Inc, 3427 N 18th St, Philadelphia, Pa, 19140
Hero Paula M
Herock John Jay, 201 Beech St, Gibsonia, Pa, 15044
Herold Sarah E, 3333 Walnut Street, Philadelphia, Pa, 19104
Heron Charles L, 317 Fourth St, Mc Donald, Pa, 15057-1116
Heron Frank, 6631 Walker Street, Philadelphia, Pa, 19135
Heron Laverne, 317 Fourth St, Mc Donald, Pa, 15057-1116
Heron Mary
Heron Nancy H, 3211 Hampton Oaks Drive, Allison Park, Pa, 15101
Herpel G, Irrev Life Ins Deed Dated Jun, Media, Pa, 19063-1712
Herpel G, Irrev Life Ins Deed Dted Jun 2, Media, Pa, 19063-1712
Herpel J, Irrev Life Ins Deed Dated Jun, Media, Pa, 19063-1712
Herpel J, Irrev Life Ins Deed Dted Jun 2, Media, Pa, 19063-1712
Herpel J, Irrev Life Ins Deed Dted Jun 2, Media, Pa, 19063-1712
Herpel J K, Irrev Life Ins Deed Dted Jun 2, Media, Pa, 19063-1712
Herpel M K, Irrev Life Ins Deed Dated Jun, Media, Pa, 19063-1712
Herr Barry, 420 Old Lincoln Hwy, Malvern, Pa, 19355-0000
Herr Bonnie
Herr Charles B, 246 Walnut Street, Columbia, Pa, 17512-111
Herr Daniel G, 316 Washington St, Butler, Pa, 16335
Herr Dennis F, 189 Davis Rd., Brandamore, Pa, 19316
Herr Edna, 327 Schoolhouse Road, Palmyra, Pa, 17078
Herr Foods Inc, 20 Herr Drive, Oxford, Pa, 19363
Herr George B Jr, 273 Camargo Rd, Quarryville, Pa, 17566
Herr John A, 75 Wise Rd, York, Pa, 17403-9539
Herr Kimberly M, 309 Kimberwick Ct, Telford, Pa, 18969
Herr Margaret, 213 Wayne Ave, Lansdowne, Pa, 19050-1414
Herr Matthew T, 258 Chareh Street, Landisville, Pa, 17538
Herr Mfg, 18 Prestige Ln, Lancaster, Pa, 17603
Herr Richard
Herr Richard H, 616 E Pine St, Palmyra, Pa, 17078
Herr Richard R, 1800 Village Cir 115a, Lancaster, Pa, 17603
Herr Roy
Herr Rudolfe
Herr Welding Supply Inc, 643 Dunkle St, Harrisburg, Pa, 17104-0000
Herrren Rose, 60 Rocky Road, Biglerville, Pa, 17307
Herrera Ana M
Herrera Deilyn
Herrera Marjorie, 905 Woodland Dr, Mc Keesport, Pa, 15133-3731
Herrera Ralph A, 905 Woodland Dr, Mc Keesport, Pa, 15133-3731
Herrick Edith, 146 Marple Rd, Broomall, Pa, 19008-2040
Herrick Helen G, 103 Walker Dr Box 736, Linesville, Pa, 16424-9743
Herridge Melanie
Herridge Stephen T, 549 Locust Ave, Bensalem, Pa, 19020
Herrin Leonard, Att Sophia Herrin, Wyncote, Pa, 19095-0000
Herrin Melvin, Att Sophia Herrin, Wyncote, Pa, 19095-0000
Herring Adrian, 2448 Haymaker Rd, Monroeville, Pa, 15146
Herring Alma, 7979 State Road, Philadelphia, Pa, 19136
Herring Bradley, 3650 Chestnut Street, Philadelphia, Pa, 19104
Herring Cordelia Mrs, 75 Ardmore Av, Ardmore, Pa, 19003
Herring David M Cf, 590 Summer Rd, Carlisle, Pa, 17013-5126
Herring Donette, Attn Joseph Fitzpatrick, Kng Of Prussa, Pa, 19406-2816
Herring Dustin, 1169 Hopewell Dr, Downingtown, Pa, 19335
Herring James, 524 W Rutldd, Gaffney Sc, Pa, 29341
Herring Joel K, 78 Browns Church Road, Sch Haven, Pa, 17972
Herring John A, 1500 Lancaster Avenue, Paoil, Pa, 19301-0000
Herring Joseph Mason, 590 Summer Rd, Carlisle, Pa, 17013-5126
Herring Kenneth Lee, 2117 Vantine Street, Wilksburg, Pa, 15221
Herring Kieno K, 1745 S Ringgold St, Philadelphia, Pa, 19145
Herring Lloyd L, Rt 1 Clover Ln, Hanover, Pa, 00000
Herring Marlon, 5501 Broad St, Pittsburgh, Pa, 15206
Herring Maydell, 2955 N 6th St, Harrisburg, Pa, 17110-0000
Herring Todd, Pittsburgh, Pa
Herring William, 2150 Wharton Rd, Glenside, Pa, 19038
Herrington Matthew C, 104 Lexington Rd, York, Pa, 17402
Herritt Charles, Pa
Herrity Alexander, 369 Independence Dr, Holland, Pa, 18966-0000
Herrle Edward, 111 Hayeswold Drive, Coraopolis, Pa, 15108
Herrmann Caryn, 725 S Walnut St, West Chester, Pa, 19383
Herrmann Daniel, 30 Kentucky Ln, Levittown, Pa, 19055-2402
Herrmann Dieter, 120 Laurel Road, Sharon Hill, Pa, 19079
Herrmann Edward Cust, 30 Kentucky Ln, Levittown, Pa, 19055-2402
Herrmann Melissa J, 405 Charleston Green, Malvern, Pa, 19355-2450

Herrmann Paul E, 4136 Tersher Dr, Doylestown, Pa, 18901-5618
 Herrold B Marguerite, 733 College Ave, Lancaster, Pa, 17603-0000
 Herrold Bessie M, 1160 Wolverton St, Sunbury, Pa, 17801
 Herrold Betty J, 163 N 4th St, Sunbury, Pa, 17801
 Herrold Debra S
 Herrold Elizabeth, 733 College Ave, Lancaster, Pa, 17603-0000
 Herrold Glenn M, Po Box 62, S Mountain, Pa, 17261
 Herron Frances T, 197 Crosslands, Kennett Square, Pa, 19348-2020
 Herron Joseph E, Rd 1 Box 98, East Millsboro, Pa, 15433
 Herrs Foods Inc, Nottingham, Pa
 Herschede Lawrenc, 600 Boot Rd, Downingtown, Pa, 19335
 Hersey Robert, 98 Walnut Street, Yoe, Pa, 17313
 Hersey Tammy, Re:Meedical Life Insurance Co, Ext Manchester, Pa, 17345
 Hersh Joshua, 215 Ben Franklin Road, Indiana, Pa, 15701
 Hersh Matilda R
 Hersh Hospitality Mangement
 Hershberger Melissa, 2001 Willow Park Rd, Bethlehem, Pa, 18020
 Hershenson Gerald, 1431 Buford Drive, Yardley, Pa, 19067
 Hershey Car Wash, 893 W Chocolate Ave, Hershey, Pa, 17033
 Hershey Diane, 613 Sunset Dr, Dillsburg, Pa, 17019-1359
 Hershey Foods Corp, Po Box 836, Hershey, Pa, 17033-0812
 Hershey Kara, 201 Marticville Rd, Lancaster, Pa, 17603-0000
 Hershey Leasing, Hershey, Pa
 Hershey Park Mailroom, 100 W Hershey Park Dr, Hershey, Pa, 17033-2727
 Hershey Robert, 613 Sunset Dr, Dillsburg, Pa, 17019-1359
 Hershey Russell M Iii
 Hershey Sean, 1304 W College Ave, State College, Pa
 Hershey Stephen, 509 Maple St, Conshohocken, Pa, 19428
 Hershline Roger, 5 Bay Rd, Pittsburgh, Pa, 15213-1955
 Hershman Joseph, 6030 Saltsburg Rd, Verona, Pa, 15147-3316
 Hershner Jennifer J, 2862 Honey Velly Rd, York, Pa, 17403-9736
 Hersman Stephen M, Carnegie Mellon Univ, Pittsburgh, Pa, 15289-5549
 Herstek Mark I, 346 E Prospect St, State College, Pa, 16801
 Heritage Motors Inc, 526 Montour Blvd, Bloomsburg, Pa, 17815-8587
 Hertkorn Joanne
 Hertwig David J, 927 West Fourth St, Williamsport, Pa, 17701-5803
 Hertwig Mary F, C/O Heritage National Bank, Pottsville, Pa, 17901-0000
 Hertz Earle, 1661 Harrison St, Philadelphia, Pa, 19124
 Hertz Helen, 1661 Harrison St, Philadelphia, Pa, 19124
 Hertz Joshua, 10201 Bustleton Ave, Philadelphia, Pa, 19116
 Hertz Lillian, 1102 Princeton Avenue, Philadelphia, Pa
 Hertz Lillian, 1819 Merribrook Road, Philadelphia, Pa, 19151
 Hertz Louis, 1102 Princeton Ave, Philadelphia, Pa, 19019
 Hertz Louis, 1102 Princeton Avenue, Philadelphia, Pa
 Hertz Louis, 1819 Merribrook Road, Philadelphia, Pa, 19151
 Hertzberg Alan D
 Hertz Margurite, R.D. #3 Box 670, Hamburg, Pa, 19526
 Hertzfeld George C, 22 North Ave Bldg 2, Pittsburgh, Pa, 15209-2526
 Hertzler John, 6401 Somerset St, Harrisburg, Pa, 17111
 Hertzlers Dairy Farm, 676 Hertzler Road, Elizabethtown, Pa, 17022
 Hertzman Adam J, 5700 Bunker Hill Street 1507, Pittsburgh, Pa, 15206
 Hertzog Anabel I, 649 Scott St, Kulpmont, Pa, 17834
 Hertzog Sharon L, 124 Center St, Natalie, Pa, 17851
 Hertzog William
 Hervey E F, Po Box 901, Media, Pa, 19063
 Hervey Gary L, Attn: Jenny Christy-Pos Dept, Blue Bell, Pa, 19422
 Hervieux Darrin E, 752 Penn Estates, E Stroudsburg, Pa, 18301
 Herwin Harry W Jr, 480 Quarry St, Mt Plsnt, Pa, 15666
 Herwitz Stacy J, 848 Elm Dr, Houston, Pa, 15342
 Herz Michelle J, 364 West 18th Street, New York, Ny, 10011
 Herz Rose Marie, P O Box 42891, Philadelphia, Pa, 19101-2891
 Herz Rosemar, Box 67, Warrington, Pa, 18976
 Herzberg Paul S, 1904 Girard R Bldg, Philadelphia, Pa, 19123-0000
 Herzberger Kristin L, 151 Southern Ave, Pittsburgh, Pa, 15211
 Herzog Bryan, 3708 Lancaster Pike, Sinking Spring, Pa, 22059
 Herzog E J, 218 Rosely St, St Marys, Pa, 15857
 Herzog Janet E, Rr 3 Box 277, Evans City, Pa, 16033
 Herzog Timothy G, 1820 Airport Rd, Allentown, Pa, 18103-9530
 Herzweig David H, 2223 Florey Ln Apt C6, Roslyn, Pa, 19001-4427
 Hesch Jessie L, 223 Buchanan St, Warren, Pa, 16365-2619
 Hesdon F J, 15 Pear Tree Lane, Lafayette Hill, Pa, 19444-0000
 Heslton Laura S, 5713 North Deer Run Rd, Doylestown, Pa, 18901
 Hesidence Hilda M, 406 Thompson Run Rd, Pittsburgh, Pa, 15237
 Heskell Milton Md, 50 E Twp Line Rd Room 30, Elkins Park, Pa, 19027
 Hesketh Jennifer E, 1730 Bristol Ave #703, State College, Pa, 16801
 Heskitt James T, No Known Address, Xxxxx, Pa, 99999
 Hesler Nancy E, 18 Prospect Ave, Frazer, Pa, 19355-0000
 Hess Anne A, 347 North Pottstown Pike, Exton, Pa, 19341-0000
 Hess Annette, Po Box 165, Washingtonville, Pa, 17884-0165
 Hess Barbara M, 23 Fawn Rd, East Stroudsburg, Pa, 18301
 Hess Betty J, 803 Highland Ave, Lancaster, Pa, 17603
 Hess Catherine B, 512 Cherry Cir Box 2015, Mechanicsburg, Pa, 17055-2015
 Hess Cheryl, 93 S 2nd St, Greenville, Pa, 16125-2379
 Hess David K, Dba Hess Contracting, Spring Grove, Pa, 17362
 Hess Department Store, 800 Logan Valley Mall, Altoona, Pa, 16602
 Hess Dolores G, 143 Woodside Rd, Ardmore, Pa, 19003-1533
 Hess Earl
 Hess Eldon
 Hess Elizabeth
 Hess Elizabeth Z, 112 S 4th St, Clearfield, Pa, 16830-2340
 Hess Eugene, Po Box 99, Gratz, Pa, 17030
 Hess Flooring Co Inc, 701 Belmont St, Johnstown, Pa, 15904
 Hess Francis J, 18 Fish Hill Rd, E Stroudsburg, Pa, 18301
 Hess Gary, 301 Russel Dr, New Brighton, Pa, 15066
 Hess Gregg
 Hess H Ober
 Hess Hans, Po Box 4725, Philadelphia, Pa, 19134
 Hess Jack L, 1036 Hunt Club Ln, Lancaster, Pa, 17601
 Hess Jane C
 Hess Jennifer, 1549 Hillcrest Ave, Lancaster, Pa, 17601-0000
 Hess Kenneth P, 166 Mulberry Street, Williamsport, Pa, 17701
 Hess Kerri M, 1043 Fox Gap Rd, Bangor, Pa, 18013-6001
 Hess Lee M, 145 Fairview Dr, Carlisle, Pa, 17013-0000
 Hess Norman C, 33 College Ave, Stewartstown, Pa, 17363-4002
 Hess Paula
 Hess Quality Service, 235 South Queen St, York, Pa, 17403
 Hess Raymond S, Home, Souderton, Pa, 18964
 Hess Robert B, 347 North Pottstown Pike, Exton, Pa, 19341-0000
 Hess Robert S, Uwil S, Pine Run Community, Doylestown, Pa, 18901-2150
 Hess Rose M, 529 North 63rd Street, Philadelphia, Pa, 19151
 Hess S Department Stores, P O Box 13616, Philadelphia, Pa, 19162-3616
 Hess Sally A, Po Box 303, Silver Spring, Pa, 17575-0303
 Hess Scott, Rd 1 Box 217c, Grampian, Pa, 16838
 Hess Shannon M, 32 Rocky Rd, Red Lion, Pa, 17356-8847
 Hess Sheila, 316 Park Way, Erie, Pa, 16511-1050
 Hess Shirley, 5 Davis Drive, Middletown, Pa, 17057
 Hesselberg A K, Po Box 186, Gastonville, Pa, 15336
 Hesser Betty J, Pa
 Hesser Lesley, Rd 5 Box 5577, East Stroudsburg, Pa, 18301
 Hesselin Joshua, 18 Maple Dr, Conshohocken, Pa, 19428-2207
 Hessler Evelma E
 Hessler Michael, 215 Maple Street, Conshohocken, Pa, 19428
 Hessler Stanley J, Rd 4 Bpx 39, Ebensburg, Pa, 15931
 Hesson Karl R, 753 Broadford Rd, Scottsdale, Pa, 15683-0000
 Hesson Nichole, 910 Charles St, Parkersburg, Pa, 26170
 Hester B, 7 Oak Grove Ave Box 290, Meadville, Pa, 16335-9807
 Hester Dwight, 2180 Elmore Square, Pittsburgh, Pa, 15219
 Hester Jason, 533 Isabell, Lansing, Mi, 48910
 Hester Mary Francis
 Hester Sharon, 92 Norristown Road, Blue Bell, Pa, 19408
 Heston Colleen, 3323 Englewood Street, Philadelphia, Pa, 19149-0000
 Heston Larry S, 1404 Gordon St, Allentown, Pa, 18102-5625
 Hestor Mike, 22 Mccurley Dr, New Freedom, Pa, 17349-9489
 Hetelson Lynn, 70 Lady Slipper Ln, Langhorne, Pa, 19047-342
 Hetelson Michael, 70 Lady Slipper Ln, Langhorne, Pa, 19047-3421
 Hetherston Gene H, 4 Sugar Knoll Dr, Devon, Pa, 19333
 Hetrich Daniel, Pittsburgh, Pa
 Hetrick Alyssa, 120 Village Green Dr., Natrona Heights, Pa, 15065
 Hetrick Eileen W, Briarcrest Gardens, Hershey, Pa, 17033
 Hetrick Gerald, 1726 Bonbeck Ave, Philadelphia, Pa, 19111-3515
 Hetrick Gerald, 2nd Floor, Philadelphia, Pa, 19111-2748
 Hetrick Gerald, Apt A, Philadelphia, Pa, 19111-3515
 Hetrick Olive J, 134 Country Club Hts, Butler, Pa, 16002-3902
 Hetrick Paul A, Rr 3 Box 172, Millflint, Pa, 17844
 Hetrick Samuel Jr, 211 Main St Apt B, Brookville, Pa, 15825
 Hetrick Stacey, 3127 Walnut St, Harrisburg, Pa, 17109
 Hetrick Tracy S, Rd 1 1304 Osborn Rd, Hadley, Pa, 16130
 Hettenbach Dolores, 1 1/2 Maple Dr, Carbondale, Pa, 18407
 Hettinger Jared, 1101 Forest St, Fleetwood, Pa, 19522
 Hettinger Robert J, P O Box 742, Jenkintown, Pa, 19046-0000
 Hettler Kathleen, 314 San Juan Dr, Mckeesport, Pa, 15133-3508
 Hetzel Christine
 Heubach Florence L, 1010 Melrose Ave, Melrose Park, Pa, 19012
 Heubach Robert F, 1010 Melrose Ave, Melrose Park, Pa, 19012
 Heuberger Ida, Bederstrasse 93, 8002 Zurich
 Heuberger Marie, Schanzlistrasse 47, Bern
 Heuer Astrid Louise Estate, 1148 Hollywood Terrace, York, Pa, 17403-0000
 Heuer Everette, 1148 Hollywood Terrace, York, Pa, 17403-0000
 Heuler Cheryl M, 5911 Mcmorran Rd, Gibsonia, Pa, 15044
 Heulitt Robin, 37 Seton Hill Ct, Holland, Pa, 18966-0000
 Heusen Phillips V, 35 S Willowdale Drive, Lancaster, Pa, 17602
 Heuser R M, 9791 Lake Pleasant Rd, Erie, Pa, 16509-0000
 Heverling Vicki, 35 Lebanon Valley Ct, Lebanon, Pa, 17046
 Heverly Charles, 725 Main St, Watsontown, Pa, 17777
 Heverly Charles L, 725 Main St, Watsontown, Pa, 17777-0000
 Hevizi Tamas
 Hewes Robert M Iv, 90 Cricket Avenue, Ardmore, Pa, 19003-1310
 Hewett Benjamin M Jr, 1206 S 60th St, Philadelphia, Pa, 19143-2349
 Hewett Elizabeth, 5927 Drexel Rd, Phila, Pa, 19131
 Hewett Mabel E, 1206 S 60th St, Philadelphia, Pa, 19143-2349
 Hewitt Barbara, 10 Memorial Dr, Throop, Pa, 18512-1348
 Hewitt Catherine, Horsham, Pa, 19044
 Hewitt Elizabeth K, Wyndmoor, Pa, 19118-0000
 Hewitt Jean Tyler, 385 Dewsbury Pl, Blue Bell, Pa, 19422-3239
 Hewitt Melanie M, 325 Highland Rd, Atglen, Pa, 19310-9655
 Hewitt Melissa C, 833 Primrose Drive, Warminster, Pa, 18974
 Hewitt Virginia L, Hc 1 Box 230, Sciota, Pa, 18354
 Hewlett Anthony R
 Hewlett Lloyd D, 121 N Vireo Drive, Mckees Rocks, Pa, 15136-1766
 Hewlett Packard Canada Ltd, 111 Zeta Dr, Pittsburgh, Pa, 15238
 Hewlett-Packard Medical Plan
 Hewson Mary, 239 Elm Avenue, Hershey, Pa, 17033-0000
 Hexon Janese
 Hey Emma
 Heydt Henry W, 639 N 9th St, Reading, Pa, 19604-2601
 Heydt Mary Elizabeth, 36 Manhattan St, Ashley, Pa, 18706-2311
 Heydt Roger N, P O Box 14606, Pittsburgh, Pa, 15234-0000
 Heyer Jeanne, 1205 South 28th Street, Harrisburg, Pa, 17111
 Heyl Andrew
 Heyl Lisa J, 215 Commons Dr, Oakmont, Pa, 15139
 Heyman Joseph Daniel, 483 Summit House, West Chester, Pa, 19382-6557
 Heyman Ralph
 Heyward Craig W, 2014 High Point Dr, Mount Pleasant, Pa, 15666
 Heyward Evans, 5126 Irving St, Philadelphia, Pa, 19139-0000
 Heyward Nancy, 144 Teton Dr, Plum, Pa, 15239
 Heywood Albert, 764 Cherokee St, Pittsburgh, Pa, 15219
 Hgr Co Inc, 1040 S Cedar Crest Bvd, Allentown, Pa, 18103
 Hgs Administrators, P O Box 890413, Camp Hill, Pa, 17089-0413
 Hh Loeffler, 625 Bolivar Dr, Bradford, Pa, 16701
 Hhld
 Hhld Bank
 Hi Fi House, 5049 Jonestown Rd, Harrisburg, Pa, 17109
 Hi Fi House, 5049 Jonestown Rd, Harrisburg, Pa, 17112
 Hi Tec Outlet, 940 N9th Street, Stroudsburg, Pa, 18360

Hi Tech Data Floors
 Hi Tech Staffing Solutions Inc, 3922 Wrexham Ct, Bensalem, Pa, 19020
 Hi Tech Systems Inc, 199 Precision Drive, Horsham, Pa, 19044
 Hiance Rena M, Tulston St, Bridgewater, Pa, 19020
 Hibbard Harry J, 92 Riley Rd, Greenville, Pa, 16125
 Hibbard Harry J, R.D. 3 Box 50a, Punxsutawney, Pa, 15767
 Hibbard Jodi S
 Hibberd D G, 167 Sebago Lake Dr, Sewickley, Pa, 15143
 Hibbert Cecilia M, 12 Pommel Ln, Blue Bell, Pa, 19422-0208
 Hibbs Effie M Testamentary Trust, 655 Mervine St, Pottstown, Pa, 19464-2836
 Hibbs Teresa, 3012 Bristol Rd, Bensalem, Pa, 19020
 Hiblot Alexia I, 4231 B Station Street, Philadelphia, Pa, 19127
 Hibler Tracy
 Hichens Frank H, 414 Frt Hichland Dr, Pittsburg, Pa, 15238
 Hickernell Harold, 210 Holly Hall, Middletown, Pa, 17057-0000
 Hickernell Patricia J
 Hickernell Scott M, 727 Furnace Rd, Wernersville, Pa, 19565
 Hickerson Angela, 1095 Hodson Way, Nazareth, Pa, 18064
 Hickerson Charles, 22 South Springfield Rd #, Clifton Heights, Pa, 19018
 Hickey Jennifer M, Population Studies
 Hickey Anna, 914 27th Ave, Altoona, Pa, 16601
 Hickey Catherine A James, 2214 Nw 8th Court, Gainesville, Fl, 32609
 Hickey Dj, 914 27th Ave, Altoona, Pa, 16601
 Hickey James, 1518 Walnut Street, Philadelphia, Pa, 19128
 Hickey John, 105 Frontenac Rd, New Kensington, Pa, 15068
 Hickey Justin
 Hickey Kevin Jr, 504 Ford Street, Conshohocken, Pa, 19428-2924
 Hickey Kirby K, 655 S Pleasant Ave, Dallastown, Pa, 17313-9238
 Hickey Margaret, 1326 Jackson St, Scranton, Pa, 18504-3368
 Hickey Marge, 1326 Jackson St, Scranton, Pa, 18504-3368
 Hickey Mary A, 2104 Pinehurst Road, Bethlehem, Pa, 18018-1439
 Hickey Marypatric, 2104 Pinehurst Rd, Bethlehem, Pa, 18018
 Hickey Patricia
 Hickey Paul A, 229 N Fairview St, Lock Haven, Pa, 17745
 Hickey Robert, 620 American Ave, King Of Prussia, Pa, 19406
 Hickey Teresa, 13 Frazer Ave, Malvern, Pa, 19355
 Hickey Thomas, 13 Frazer Ave, Malvern, Pa, 19355
 Hickman00000-0000
 Hickman Elizabeth, 32 N 3rd Ave, Coatesville, Pa, 19320
 Hickman Friday, 1010 N Sheridan Ave, Pittsburgh, Pa, 15206-1719
 Hickman Kenneth, 11021 Azalea, Pittsburgh, Pa, 15235
 Hickman Kimberly, P.O.Box 5516, Philadelphia, Pa, 19143
 Hickman Patricia D
 Hickman Stephen
 Hickman Toishma C
 Hickman Wickes Helen L, Po Box 524, Unionville, Pa, 19375-0524
 Hickory Band Boosters, 640 N Hermitage Rd, Hermitage, Pa, 16148-0000
 Hickory Farms Of Ohio, 910 Logan Valley Mall, Altoona, Pa, 16602
 Hicks Blair
 Hicks Brian, 222 N New Street, West Chester, Pa, 19380-2533
 Hicks Brian W, 298 S 4th St, Columbia, Pa, 17512
 Hicks Carol T, 62 Ravine Lane, Levittown, Pa, 19055-0000
 Hicks Carrie, 139 Mahon Lane, Nanty Glo, Pa, 15943
 Hicks Charles, 651 Reading Ave, W Reading, Pa, 196110
 Hicks Claudia, 125 W School House Lane, Phila, Pa, 19144
 Hicks Cordelia, 419 Engle St., Chester, Pa, 19013
 Hicks David M, Lee Place, Johnstown, Pa, 15901
 Hicks Evelyn S, 293 Rankin Rd, Belle Vernon, Pa, 15012-4816
 Hicks Fenwick, 340 Schultz Ct, Scranton, Pa, 18510
 Hicks Fred
 Hicks Fred, 696 Scaip Ave, Johnstown, Pa, 15904
 Hicks Greggor, 287 Berwick Road, Abbottstown, Pa, 17301
 Hicks Heather J, 630 Yale Ave Apt 4, Morton, Pa, 19070
 Hicks James, 3902 City Ave Apt B-706, Philadelphia, Pa, 19131-3058
 Hicks Joseph F, 525 Woodland Drive, Llanerch, Pa, 19083-4505
 Hicks Josephine J, 1610 N Halstead St, Allentown, Pa, 18103
 Hicks Kathy
 Hicks Khalil, 1943 S 23rd Street, Philadelphia, Pa, 19148
 Hicks Laverda, 715 N Mathilda St, Pittsburgh, Pa, 15224
 Hicks Leola, 129 Mayberry Dr, Monroeville, Pa, 15146-4721
 Hicks Leslie H, 193 Scotch Hill Rd, Oakdale, Pa, 15071
 Hicks Marquitta, 2753 N Hemberger St Sns, Philadelphia, Pa, 19132-0000
 Hicks Mary, 2107 E. Walnut Lane, Philadelphia, Pa, 19136
 Hicks Michael, 559 Moore 6389
 Hicks Michael J, 301 Union Ave Pnb 340, Altoona, Pa, 16602
 Hicks Morris S, Timberfalls Apt B8, Blakeley, Pa, 18447-0000
 Hicks Nicholas
 Hicks Richard E, 164 E Meehan Ave, Philadelphia, Pa, 19119-2158
 Hicks St Society, 2948 N Hicks St, Philadelphia, Pa, 19132-0000
 Hicks William H, 236 New Castle Dr, Shillington, Pa, 19607-2880
 Hicks William Thomas, C/O Mary J Leone, Lawrenceville, Pa, 16929-9418
 Hickson Otis Jr, 3055 N 26th St Sns, Philadelphia, Pa, 19132-0000
 Hidalgo Nina C, 8417 Bricelyn St, Pittsburg, Pa, 15221
 Hidalgo Vincente
 Hidlay Bessie A, 221 Ida, Berwick, Pa, 18603
 Hieber J B, 1701 Taxville Rd, York, Pa, 17404-4443
 Hiebert Fredrik T, 343 Oxford Rd, Havertown, Pa, 19083
 Hiemstra Marc S, 13244 59th Street, Edmonton, Fo, 00000-0000
 Hiergesell Elizabeth L, Moreland Towers, Hatboro, Pa, 19040
 Hiersche Erich, 9873 Clark St, Philadelphia, Pa, 19115
 Hiersche G
 Hiester Richard G, Rr 2 Box 2648, Reading, Pa, 19605
 Hiester Wynfield J, Bldg 10 Apt B, Reading, Pa, 19601
 Hig Plains Emergency Physician, P.O. Box 8140, Philadelphia, Pa, 19101-8140
 Higdon Lillian, 5444 Baltimore Ave, Philadelphia, Pa, 19143
 Higej Jason
 Higgin Michele
 Higginbotham D W, 2744 Lehman St, Chester, Pa, 19013-1426
 Higginbotham Emmett D, 2963 Westwind Ln, York, Pa, 17404-9728
 Higginbotham Jennifer, 417 S 18th St, Philadelphia, Pa, 19146
 Higginbotham Karen L00000-0000
 Higginbottom William, 2603 Tulip St, Philadelphia, Pa, 19125
 Higgins Agnes L, 1 Woodside Dr, Montoursville, Pa, 17754
 Higgins Agnes R, 2636 Linwood Ave, Pittsburgh, Pa, 15214-3006
 Higgins Anna G, 7234 Frankford Avenue, Philadelphia, Pa, 19135-0000
 Higgins Barbara L, 1401 Magee Ave, Philadelphia, Pa, 19111
 Higgins David M, 32 Delmar Dr, Greenville, Pa, 16125-7201
 Higgins Donna
 Higgins Edward J, 1028 Bon Air Rd, Havertown, Pa, 19083
 Higgins Emma V, 714 Holland Road, Southampton, Pa, 18966
 Higgins Gary L, 5 Penn Center Plaza 23rd Floor, Philadelphia, Pa, 19103-0000
 Higgins George M, 579 Alburger Avenue, Philadelphia, Pa, 19115-3505
 Higgins Gerard J
 Higgins Gerrad J
 Higgins H S, Apt 1, Lansdowne, Pa, 19050
 Higgins Harold, 3419 Bristol Pike, Bensalem, Pa, 19020
 Higgins Harold E, 1 Woodside Dr, Montoursville, Pa, 17754
 Higgins Hugh, 1317 Calvert Lane, Lancaster, Pa, 17603
 Higgins Jacqueline, Bethlehem, Pa, 18015
 Higgins James, 811 S Church Ave, Westchester, Pa, 19382-0000
 Higgins James E Estate Of, 7350 Montour St, Philadelphia, Pa, 19111
 Higgins Jane V, 1501 N Washington Ave, Scranton, Pa, 18509
 Higgins John B, 519 W 5th St, Lewistown, Pa, 17044-2026
 Higgins M, 1660 Hillcrest Lane, Aston, Pa, 19014
 Higgins Marion R, 3110 Cedar St, Philadelphia, Pa, 19134
 Higgins Marion R, 3110 Cedar St, Philadelphia, Pa, 19134-4424
 Higgins Matthew, 404 Kingsley St, Phila, Pa, 19128-3602
 Higgins Nicholas, Bethlehem, Pa, 18015
 Higgins Nicole M, 1818 West 32nd Street, Erie, Pa, 16508
 Higgins Pal
 Higgins Rose Marie, 32 Delmar Dr, Greenville, Pa, 16125-7201
 Higgins Stacy M, 8019 Pine Road 2nd Floor, Philadelphia, Pa, 19111-1808
 Higgins Tara Lynn, 135 Meadowbrook La, Brookhaven, Pa, 19015
 Higgins Vincent
 Higgins Virginia C, 303 S Church St, West Chester, Pa, 19382-3312
 Higgins Walter, 303 Church Street, West Chester, Pa, 19382
 Higgins Wilby, 312 E Jefferson St, Media, Pa, 19063
 Higgs Maria, Pa
 Higgs Richard, 1254 Catalina Dr, Monroeville, Pa, 15146
 High Country Truck, Horsham, Pa, 19044
 High Energy Insulators &, 495 Wyoming St, Wilkes-Barre, Pa, 18706
 High Eva, 5533 Hazel Ave, Philadelphia, Pa, 19143
 High Foods, 1805 Homestead Rd, Lancaster, Pa, 17605
 High Frances A, 4247 Infectious Dis
 High Hall, 115 Lock Haven University, Lock Haven, Pa, 17745
 High James H, 1916 Market St, Harrisburg, Pa, 17103-2526
 High John, 226 W Market St, West Chester, Pa, 19380
 High Margie, 6733 Emlen St, Philadelphia, Pa, 19119-0000
 High Plains Emerg Phys, Po Box 8140, Philadelphia, Pa, 15101
 High Properties
 High Ridge Homes Inc, P.O. Box 208, Bellefonte, Pa
 High Spots, 839 Wilder St, Philadelphia, Pa, 19147
 High Tech Enterprises, 1515 E Wingohocking S, Philadelphia, Pa, 19124-0000
 Higher Education Services Inc, C/O First Union Bank, Harrisburg, Pa, 17105-2653
 Highland Capital Group Inc
 Highland Group, Box A, Wernersville, Pa, 19565
 Highland Lease Corp, 110 Olde Hickory Lane, Mount Wolf, Pa, 17347
 Highland Lease Corp, Po Box 412, Hamburg, Pa, 19526
 Highland Middle School
 Highland Physicians Ltd, 1325 Main St, Honesdale, Pa, 18431-0000
 Highland Rock City Inc, 1625 Buchanan Road, Pittsburg, Pa
 Highland Video, P O Box 472, Coudersport, Pa
 Highlands Emergency Physi, Po Box 118, Landisville, Pa, 17538-0000
 Highlands Inn The, 200 North Warner Rd, King Of Prussia, Pa, 19406
 Highlands T12 31 00 Pedia, Fenner Costello Inc, Pittsburgh, Pa, 15276
 Highlands Vicki L, Rd #4, Newville, Pa, 17241-0000
 Highlands Vicki L, Rd4, Newville, Pa, 17241-0000
 Highlands Zane R, Rd #4, Newville, Pa, 17241-0000
 Highlands Zane R, Rd4, Newville, Pa, 17241-0000
 Highley Dorothy D, 535 Gradyville Road A225, Newtown Square, Pa, 19073
 Highley E C, 535 Gradyville Road A225, Newtown Square, Pa, 19073
 Highley E C Shapley, 535 Gradyville Road A225, Newtown Square, Pa, 19073-2815
 Highlights Hair Salon, 23 W 10th St, Tyrone, Pa, 22868
 Highlite Modeling, 415 N 8th Ave, Scranton, Pa, 18503
 Highmark, P O Box 898820, Camp Hill, Pa, 23466
 Highmark Blue Shield, 120 Fifth Street, Pittsburgh, Pa, 15222
 Highmark Svcs, Po Box 535708, Pittsburgh, Pa, 15253-5079
 Highmark(Anna Carl), Po Box 890173, Camp Hill, Pa, 17089
 Highmsrk Bc Bs, Po Box 535062, Pittsburgh, Pa, 15235-5062
 Highpoint Blue Crossblue Shield, Pa
 Highsmith Raine
 Highsmith Thomas J, 6150 W Oxford St, Philadelphia, Pa, 19151
 Highsmith Willie D, 6628 Woodland Ave Fl 1, Phila, Pa, 19142
 Highspire Auto & Truck, 575 595 S Front St, Steelton, Pa, 17113
 Hight Meredith, 83 Sutphin Pines, Yardley, Pa, 19067
 Hightower Andrew, 7434 Normandy Ln, Elkins Park, Pa, 19027-3323
 Hightower David, 765 Mauck Chunk St, Easton, Pa, 18042
 Hightower Howard, 5723 Baltimore Ave, Philadelphia, Pa, 19143
 Hightower Lazara, 1115 Fox Hill Dr Apt 315, Monroeville, Pa, 15146
 Highview Development Co Inc
 Highway Appliances Co, 2214 Rte 88, Dunlevy, Pa
 Higinbotham Orville W, Rte 2 Box 319, Smithfield, Pa, 15478
 Higan Steven G
 Higmarm Bc Bs
 Higsahi Ross, 51 Boundary St Rear, Pittsburgh, Pa, 15213
 Hihn G L, 417 Chatham Park, Williamsport, Pa, 17701-1106
 Hilaire Jean P, 2241 S 71st St, Philadelphia, Pa, 19142-1130
 Hiland Joan K, 1067 French St, Meadville, Pa, 16335
 Hilb Bernadette, 205 House Ave, Camp Hill, Pa, 17011
 Hilb Rogal & Hamilton Co Inc, 600 Grant St Ste 550, Pittsburgh, Pa, 15219
 Hilbert Alfred, 32 War Admiral Lane, Media, Pa, 19063
 Hilbert Amy Cust, 6031 Vola Court, Slatington, Pa, 18080
 Hilbert Fred, 1605 Coronado St, Allentown, Pa, 18103

Hilbert J M, Berkshire Commons 103, Reading, Pa, 19606-3676
Hilbert Ralph, 212 Rise, Reading, Pa, 19600
Hilbrecht Mildred E
Hilbrecht Robert E, 145 Tillman Ave, Johnstown, Pa, 15905
Hilbush Edward O Jr, 210 W Ashbridge St, West Chester, Pa, 19380
Hilbush Vivianne M, 210 W Ashbridge St, West Chester, Pa, 19380
Hild Clara Margaret, Tr Dept, Irwin, Pa, 15642-3437
Hild Dorothy E, 17 Sycamore St, Havertown, Pa, 19083
Hilda Conarty Mary Berthe, 9119 Smith Rd, Vernon, Fo, 00000-0000
Hildebran Rebecca M, 220 Beatty School Road, Hadley, Pa, 16130
Hildebrand
Hildebrand David K, 135 Henley Rd, Wynnewood, Pa, 19096
Hildebrand Jill L, 6911 Huntington St, Swatara, Pa, 17111
Hildebrand Patricia J
Hildebrand Terry W, Rr 1 Box 235, Wrightsville, Pa, 17368
Hildebrandt Edward, C/O Rev E Hildebrandt, Pinawa, Fo, 00000-0000
Hildebrandt Eric G, 135 S 18th St, Philadelphia, Pa, 19103-0000
Hildegard D Weaver, 1000 20th Ave, Altoona, Pa, 16601
Hildegard L, 1000 20th Ave, Altoona, Pa, 16601
Hilderley Arthur C, 855 Trenon Rd, Fairless Hills, Pa, 19030
Hildman Joseph L, 117 Glen Mawr Dr, Ambler, Pa, 19002
Hildman Margaret A
Hildrich Denise, Rd5 Box 1158, Altoona, Pa, 16601
Hile, Rd#2 Box 442, Sunbury, Pa, 17801
Hile Blair W, Box 122 R D 2, Orangeville, Pa, 17859-9624
Hile Blair W, Box 122 Rd 2, Orangeville, Pa, 17859
Hile James D
Hile Jean H
Hile Kenneth S, Hc 87 Box 178b, Mifflin, Pa, 17058-9733
Hile Lori A, Pa
Hile Michelle, Rd#2 Box 442, Sunbury, Pa, 17801
Hile Patrick A, Pa
Hilemanbutz Jamie, 1843 Morey Rd, Fredericktown, Pa, 15333
Hilferty Hugh, 3313 Old Hershey Rd, Elizabethtown, Pa
Hilger Julia, 1012 Remington Road, Wynnewood, Pa, 19096-0000
Hilgert Arthur Jr Cust, 321 Arlington Ave, N Versailles, Pa, 15137
Hilgert Brian M, 321 Arlington Ave, N Versailles, Pa, 15137
Hilimire Pamela B, 509 E Mill Rd, Flourtown, Pa, 19031
Hilker C R, Main State Sts, Boylestown, Pa, 18901
Hilker Keith, 748 S Queen St, York, Pa, 17403
Hill A William Jr, 111 North 58th Street, Philadelphia, Pa, 19139
Hill Aaron E, 4942 Westminister Ave, Phila, Pa, 19131
Hill Alexandria, 2011 N 15th Street, Phila, Pa, 19121-2301
Hill Alvera, 1612 W Glenwood Ave, Philadelphia, Pa, 19132-2242
Hill Alvera J, 1420 Locust St Apt 18e, Philadelphia, Pa, 19102
Hill Alvera J, 1420 Locust St Apt 18-E, Philadelphia, Pa, 00000
Hill Alvera J, 1420 Locust St Apt 18-E, Philadelphia, Pa, 19102
Hill Angela, 7046 Lincoln Dr, Philadelphia, Pa, 19119
Hill Angelique, 1323 Sheffield St, Pittsburgh, Pa, 15233
Hill Ann, 721 Lincoln Club Drive, Pittsburgh, Pa, 15237
Hill Anna, 129 Woodward Lot 34, Lock Haven, Pa, 17745
Hill Anna, 1400 Waverly Rd B 142, Gladwyne, Pa
Hill Anna, 1400 Waverly Rd B142, Gladwyne, Pa
Hill Anna, 1400 Waverly Rd B142, Gladwyne, Pa
Hill Anna, R 236 Main St, Catawissa, Pa, 17820
Hill Anna L, 1301 Wyngate Rd, Wynnewood, Pa, 19096-2456
Hill Anna L, 1400 Waverly Rd, Gladwyne, Pa, 19035
Hill Anna L, 1400 Waverly Rd Apt B142, Gladwyne, Pa, 19035
Hill Anthony, 29 Solar, Pittsburgh, Pa, 15212
Hill Anthony, 5732 Spruce St
Hill Antoinette V, 417 Hillman St, Monongahela, Pa, 15063
Hill April J, Bldg 3 Apt 315, South Park, Pa, 15129-9250
Hill Betty, Horsham, Pa, 19044
Hill Bill, 749 Sidney Street, Greensburg, Pa, 15601
Hill Boyise, 2043 Fernon
Hill Brian
Hill Bruce, Horsham, Pa, 19044
Hill Bryan E, 2016 William Penn Hwy, Lancaster, Pa, 17601
Hill C, Gwynedd, Pa, 19436-1010
Hill Carl, 1132 Norsam Rd, Gladwyne, Pa, 19035-1420
Hill Carla, 1244 Bickerton Dr, Clairton, Pa, 15025-1148
Hill Carol E, 3 Dorset Place, Newtown, Pa, 18940
Hill Catherine, 1736 N Franklin St, Philadelphia, Pa, 19122
Hill Cathy D, 306 Piper Ln, Butler, Pa, 16001
Hill Charles
Hill Charles, 705 Arch Street, Norristown, Pa, 19401
Hill Charles K, Rr 1 Box 1135, Orwigsburg, Pa, 17961-0000
Hill Charlotte, Po Box 152, Orwigsburg, Pa, 17961
Hill Chris
Hill Cleveland, 4946 Charles St, Philadelphia, Pa, 19124-2816
Hill Cora
Hill Dallas G, 1304 N 54th St, Philadelphia, Pa, 19131
Hill Daniel Custodian, Box 986, Moscow, Pa, 18444-0986
Hill David, 567 General Muhlenberg Rd, King Of Prussia, Pa, 19406
Hill David C, 71 Pennsylvania Ave, Mill Hall, Pa, 17751
Hill David H, 621 Orchard Way, Aston, Pa, 19014-2536
Hill David N, 4700 Great Oak Ln, Harrisburg, Pa, 17110
Hill David T, 109 Magnolia Pl, North Wales, Pa, 19454-0000
Hill Dean Jr
Hill Denise A, 223 Mulberry St, Reading, Pa, 19604
Hill Donnelly Corporation, Horsham, Pa, 19044
Hill Dorothy, 940 Jackson St, Norristown, Pa, 19401
Hill Dorothy, 940 Jackson St, Norristown, Pa, 19401
Hill Dorothy S
Hill Dwight, 5714 Frazier Street, Philadelphia
Hill Edward J, Rest Haven, Schuylkill Ha, Pa, 17972
Hill Elizabeth, 1231 Elm, Lancaster, Pa, 17603
Hill Elizabeth, Attn Mr & Mrs Charles E Smith, Pittsburgh, Pa, 15205-4706
Hill Elizabeth M, C/O Francis Jezak, Philidelphia, Pa, 19134-2334
Hill Ernest, 137 N Millick St, Philadelphia, Pa, 19139
Hill Eugene H, 206 Grant Ave, Horsham, Pa, 19044
Hill Franklin R
Hill Fred, 18 1/2 S Prince St, Lancaster, Pa, 17602
Hill Fred, 714 Washington St, Monaca, Pa, 15019
Hill Frederick A, 2700 Chestnut St, Chester, Pa, 19013
Hill Gary J, Po Box 288, Bradenville, Pa, 15620
Hill George
Hill Gerald G Jr, 112 Hickory St, Wilkes Barre, Pa, 18702-0000
Hill Gladys Iona, C/O Donald Bolls, Pittsburgh, Pa, 15215
Hill Glenn E, 311 W 7th St, Waynesboro, Pa, 17268
Hill Gregory, 940 Jackson St, Norristown, Pa, 19401
Hill Gregory, 940 Jackson St, Norristown, Pa, 19401
Hill H Jeanne
Hill Irene, 109 Magnolia Pl, North Wales, Pa, 19454-0000
Hill James
Hill James, 1600 West Rd, Pittsburgh, Pa, 15209
Hill James, 16th & Race One Franklin Plaz, Philadelphia, Pa, 19102-0000
Hill James, 6110 Upland Street, Philadelphia
Hill Jane, 1441 S 50th St, Philadelphia, Pa, 19143
Hill Jane M, 6 South Bryn Mawr Avenue, Bryn Mawr, Pa, 19010-0000
Hill Jarvis, Gwynedd, Pa, 19436-1010
Hill Jason, Uss Nimitz Cvn 68, Fpo Ae, 09521
Hill Jennifer L, 1532 Summit Ave, Linwood, Pa, 19061
Hill Jennifer L, 58 N 4th St Apt 2, Souderton, Pa, 18964
Hill Jimmy L Jr, 4650 Hwy. 58 South, Trenton
Hill Joan, 777 Woodside Road, Rydal, Pa, 19046
Hill Joann, Horsham, Pa, 19044
Hill Joann M
Hill Joe H, 2217 Catherine St, Phila, Pa, 19146
Hill John, 312 South Barry Avenue, Trooper, Pa, 19403
Hill John C, 312 Barry Ave, Norristown, Pa, 19403
Hill John C, 312 S Barry Ave, Norristown, Pa, 19403
Hill Jonathan, 1518 Walnut St, Philadelphia, Pa, 19102
Hill Joseph A, 6052 Fairway Dr W, Fayetteville, Pa, 17222-9653
Hill Joseph B, 2962 Kane Road, Aliquippa, Pa, 15001
Hill Joseph L Sr, 5911 Avonhoe Rd, Philadelphia, Pa, 19138
Hill Judith, 818 Glenn Terrace, Chester, Pa, 18969
Hill Katherine A, Po Box 488, Boiling Spgs, Pa, 17007
Hill Katherine T, 300 N Front St, Yeadon, Pa, 19050
Hill Kenneth, 67 North Jones St, Lock Haven, Pa, 17745-1925
Hill Keyia, 932 N 30th Street, Philadelphia, Pa, 19130
Hill Keyonna
Hill Lawrence, 9087 Chester Pk, Ridley Park, Pa, 19078
Hill Lillian, 817 Connell Ave, Yeadon, Pa, 19050
Hill Lillian T, 817 Connell Ave, Yeadon, Pa, 19050-0000
Hill Lillian T, 817 Connell Ave, Yeadon, Pa, 19050-3719
Hill Lillian T, 825 Bullock Ave, Lansdowne, Pa, 19050-3612
Hill Linda S, 45 Hickory Dr, Lock Haven, Pa, 17745
Hill Lisa R, 400 Lamor, Mercer, Pa, 16137-8901
Hill Lucille B, 2014 South St, Philadelphia, Pa, 19146
Hill Lucinda H
Hill Mae, 1953 N Myrtlewood St, Philadelphia, Pa, 19121
Hill Majorie00000-0000
Hill Mamie, 2248 Sears St, Philadelphia, Pa, 19146
Hill Margaret, 2700 Chestnut St, Chester, Pa, 19013
Hill Margaret C, The Strath Haven, Chester, Pa, 19013
Hill Marie C
Hill Mark, 366 Aspen, Middletown, Pa, 17057
Hill Mark A Sr, 100 Chestnut Ave, Altoona, Pa, 16601
Hill Martha, 1510 Roosevelt Dr, Sharon Hill, Pa, 19079-2439
Hill Martha, 7029 Lafayette Ave, Ft Washington, Pa, 19034
Hill Mary J, C O Philadelphia Senior Center, Philadelphia, Pa, 19147-0000
Hill May, 1953 N Myrtlewood St, Philadelphia, Pa, 19121
Hill Mildred, C/O Keane Tracers Inc, West Conshohocken, Pa, 19428-2877
Hill Minerva M, 349 Chester St, Kingston, Pa, 18704
Hill Mitchell, 543 Cooper Ave, Johnstown, Pa, 15906
Hill Newton R, 1215 Oak Leaf La, Warminster, Pa, 18974
Hill Norma R, 1420 Locust St Apt 18-E, Philadelphia, Pa, 19102
Hill Norman V, 1612 W Glenwood Ave, Philadelphia, Pa, 19132-2242
Hill Patricia, 307 Plum Aly Al, New Brighton, Pa, 15066-1753
Hill Paula Ann, 301 Mt Laurel Plaza, Latrobe, Pa, 15650
Hill Priscilla K, Apt J-22, Phila, Pa, 19138
Hill Prodductons, Po Box 69, Easton, Pa, 18044-0069
Hill Ray
Hill Richard T, 2249 Winton St, Philadelphia, Pa, 19145-0000
Hill Robert, 37 N Main St, Albion, Pa, 16401
Hill Robert B, 146 Tudor Dr, North Wales, Pa, 19454
Hill Rom Co Inc, P.O. Box 643592, Pittsburg, Pa, 15264-0000
Hill Ruby, 8614 Rugby St, Philadelphia, Pa, 19150
Hill Run Inc, Pittsburgh, Pa
Hill Ruth
Hill S
Hill Sam, 217 Standard St, Pgh, Pa, 15235
Hill Shakeeyia S, 4545 N Hicks St, Phila, Pa, 19140
Hill Side Construction, 6146 North 20th Street, Philadelphia, Pa
Hill Stephen T, Po Box 564, Westtown, Pa, 19395-0564
Hill Steven J, Box 986, Moscow, Pa, 18444-0986
Hill The Florist, 3 North Pioneer Avenue, Shavertown, Pa, 18708
Hill Theophilus, 256 W Berkley St, Phila, Pa, 19144
Hill Tremayne, 45 D Midway Dr, West Mifflin, Pa, 15122
Hill Troy, 1618 S 21 St St
Hill Veronica, Rest Haven, Schuylkill Ha, Pa, 17972
Hill Veronica A, 2249 Winton St, Philadelphia, Pa, 19145-0000
Hill Virginia S, 1136 W 31st St, Erie, Pa, 16508
Hill Wayne, 210 Holly Park Dr, West Mifflin, Pa, 15122
Hill Willard Est Of E, Po Box 6604, Erie, Pa, 16512
Hill William, 4765 Tampa Street, Philadelphia
Hill William L, C/O Keane Tracers Inc, West Conshohocken, Pa, 19428-2877
Hill William N Jr, 166 Mulberry St #10, Williamsport, Pa, 17701-6616
Hill Wm F, Po Box 69, Easton, Pa, 18044-0069
Hill Wood Stephanie
Hilla Josephine A
Hilla Mike, 119 Orchard St, Bairdford, Pa, 15006
Hillard Boyd, 412 Blair Mill Rd, Hatboro, Pa, 19040

Hillard Jacqueline, 226 Winston St, Pittsburgh, Pa, 15207-1753
 Hillary E Miles, 317 Monticello, Media, Pa, 19063-6027
 Hillary Pearl H, 317 Monticello, Media, Pa, 19063-6027
 Hillbarda Frank, 467 S Nashins Ave, Newton, Pa, 18940
 Hillberry Gloria P
 Hillberry Ori, Rr 1 Box 420, Worthington, Pa, 16262
 Hillbrath Henry S, 4387 W Swamp Rd, Doylestown, Pa, 18901-1039
 Hillbrath Henry S, 4387 W Swamp Rd Pmb 264, Doylestown, Pa, 18901
 Hillbrath Henry S, 4387 W Swamp Rd Pmb 264, Doylestown, Pa, 18901-1039
 Hillbrath Henry S, 4387 W Swamp Rd Pmb 264, Doylestown, Pa, 78901
 Hillbrath Henry S, 4387 W Swamp Rd Pmb264, Doylestown, Pa, 18901
 Hillbrath Henry S, 4387w Swamp Rd, Doylestown, Pa, 18901-1039
 Hillbrath Henry S, Pmb 264, Doylestown, Pa, 18901-1039
 Hillebrecht Bernard, 8734 Colonial Ln Trlr 76, Espyville, Pa, 16424
 Hillebrecht Mary
 Hillegas John W, 209 E 9th St Apt B4, Bridgeport, Pa, 19405-1237
 Hillegass Florence M, 2275 Spinnerstown Rd, Quakertown, Pa, 18951-3806
 Hillegass Larry L, 2275 Spinnerstown Rd, Quakertown, Pa, 18951-3806
 Hillel Shlomo, 103 Garden Ln, Milford, Pa, 18337
 Hillen Adrian C, 23 N Hickory St, Scottsdale, Pa, 15683
 Hillen Charles H, Vanderbilt, Pa, 15486
 Hillendale Health Center, Po Box 382046, Pittsburgh, Pa, 15250-8046
 Hiller Charles D, Po Box 190, Summerdale, Pa, 17093
 Hiller Edna, Gracedale Nursing Home, Nazareth, Pa, 18064
 Hiller John S, 632 Superior St, Titusburg, Pa, 16354
 Hiller Keith J, Po Box 614, Tafton, Pa, 18464
 Hiller Maurice E Jr, 348 Farnall Rd, Grantville, Pa, 17028
 Hillian Ron M, 5929 N 4th Street, Philadelphia, Pa, 19120
 Hilliard Chauncey J, Rd 3, Stroudsburg, Pa, 18360
 Hilliard Edythe F, Rr 2 Box 2512, Wampum, Pa, 16157
 Hilliard Lyons
 Hilliard Lyons, 1600 Market St, Philadelphia, Pa, 19103-7240
 Hilliard Thomas Thomas, 145 Thomas Ave, Butler, Pa, 16001-6219
 Hillier Lois V, Attn Keane Tracers Inc, West Conshohocken, Pa, 19428
 Hilling Jacklyn L
 Hilling Samuel M, 5219 Woodlawn Dr, Harrisburg, Pa, 17109
 Hillis Adjustment Agency, 5210 Leeward Road, Bensalem, Pa, 19020
 Hillman James H Jr, Llanfair House, Ardmore, Pa, 19003-3347
 Hillman Lawrence, 7334 Main St Geneva, Conneaut Lake, Pa, 16316
 Hillman Madeleine K, 900 Valley Road - 202c, Philadelphia, Pa, 19126
 Hillman Mary Louise
 Hillman Naomi V, Llanfair House, Ardmore, Pa, 19003-3347
 Hillman Stephen G, 121 E Niels St Apt 5, West Chester, Pa, 19382
 Hillman William F, 120 Rockland, Narberth, Pa, 19072
 Hill-Rom
 Hills Department Stores, Pa, 06067
 Hills Joanna, 67 Chelfield Rd, Glenside, Pa, 19038
 Hillsborough Ems Corp, Po Box 1702, Bensalem, Pa, 19020
 Hillside Detail, 20 Hillside Ave, Manheim, Pa, 17545
 Hillside Lodge Inc, Po Box 818, Canadensis, Pa, 18325-0818
 Hillside Swine Corporation, Rr 1, Ickesburg, Pa, 17037
 Hillsman Connie, 294 Fifth St, Crucible, Pa, 15325-9999
 Hilltop Citgo Inc, 299 West Uwchlan Ave, Downingtown, Pa, 19335
 Hilltop Poultry Farms
 Hilltop Road Development Llp
 Hilmo Monte
 Hilpert Lillian, 501 N Providence Rd, Media, Pa, 19063-2557
 Hilpert Luisa, 6200 Ardleigh St Rm406, Philadelphia, Pa, 19138
 Hilsee Eleanor, 302 Ritner St, Phila, Pa, 19148-3923
 Hilsher Richard, Rd 1 Box 45, Port Trevorton, Pa, 17864
 Hilt Carol J, 3426 Tilden St, Philadelphia, Pa, 19129
 Hiltbeitel John W, 227 No Penn Street, Spring City, Pa, 19475-0000
 Hilt Inc, Po Box 382002, Pittsburgh, Pa, 15250
 Hilton Charles J, 210 Grant Street, Pgh, Pa, 15219
 Hilton Conrad, 232 N Darlington St, West Chester, Pa, 19380
 Hilton Estate Of, 75 Longview Blvd, Gettysburg, Pa, 17325
 Hilton Eveline, 415-417 W . 1st Ave, Parkersburg, Pa, 19365
 Hilton Margaret R, 137 E Miner St, West Chester, Pa, 19382-0000
 Hilton Robert
 Hilton Roberta, 717 E Walnut Street, Lancaster, Pa, 17602
 Hiltwine Kathleen M, 1423 East Wilt Street, Philadelphia, Pa, 19125-2710
 Hiltwine William J, 1423 East Wilt Street, Philadelphia, Pa, 19125-2710
 Hilty Frank L, 10 W Grant St, Latrobe, Pa, 15650
 Him Fuath, 806 Wyoming Street, Allentown, Pa, 18103
 Himes Donna M, 607 Myrtle Ave, Marysville, Pa, 17053-1620
 Himes Glenn, 1041 Washington Ave, Lewisburg, Pa, 17837
 Himes Glenn T, 1041 Washington Ave, Lewisburg, Pa, 17837-0000
 Himes Judy, Rd 1, Grampian, Pa, 16838
 Himes Marilee, 106 Virginia Ave, Carlisle, Pa, 17013
 Himes Michelle L, Po Box 58, Anita, Pa, 15711-0058
 Himich Catherine, 912 Union Ave, McKeesport, Pa, 15132
 Himich J, 1012 Battleford Dr, Bethel Park, Pa, 00000-0000
 Himich Warren, 1012 Battleford Drive, Bethel Park, Pa, 15102
 Himich Warren, 551 Main Street, Johnstown, Pa, 15901
 Himmelberger Kermit, 9 Colonial Park, Doylestown, Pa, 18901
 Himmons Robin, 2015 Ellsworth St, Philadelphia, Pa, 19146
 Hin, Po Box 5657, Syracuse, Ny, 13220
 Hinchliffe Bess, 56 Manison Road, Springfield, Pa, 19064
 Hinchey Thomas M, 3069 Mitchell Ct, Lafayette HI, Pa, 19444-2047
 Hinchliffe Joseph T, Rr 8 Pob 587, Danville, Pa, 17821
 Hinchliffe Martin Alan, 236 Main St, Johnsonburg, Pa, 15845-1626
 Hinchliffe Richard T, 3314 S Keswick Rd, Philadelphia, Pa, 19114
 Hinckley And Schmitt
 Hinderliter F Kenneth, 925 E 8th St, Berwick, Pa, 18603
 Hinderliter Joan, 925 E 8th St, Berwick, Pa, 18603
 Hinderliter Margie, 88 Best Ln, Clarion, Pa, 16214-6602
 Hindin Samuel, Box 3308 Rd 3, Reading, Pa, 19606
 Hindin Samuel, Box 3308 Rd3, Reading, Pa, 19606
 Hindmarch Deborah A, 1 Ogdan Street, Carnegie, Pa, 1
 Hindmarch Laura A, 37 Becks Run Rd, Pittsburgh, Pa, 15210
 Hinds Jennifer L
 Hinds John K, 131 Countryview Dr, Mckeeks Rocks, Pa, 15136
 Hinds Karl E, Rr 1 Box 130 Lake Road, Canadensis, Pa, 18325
 Hinds Kathy M, 182 Red Hill Road, Grantville, Pa, 17028
 Hinds Nancy L, 1306 W College Ave, State College, Pa, 16801
 Hinebaugh Mildred M, 1207 N Hillview St, Lock Haven, Pa, 17745-2615
 Hineley Julia K, Pa, 00000-0000
 Hineman Dennis, 809 Brodhead Road, Aliquippa, Pa, 15001
 Hiner Greg A, 304 Lombard St, Philadelphia, Pa, 19147
 Hines Angela R, 70b Lebanon Ave, Uniontown, Pa, 15478
 Hines Anthony, 128 Highland Ave, Coatesville, Pa, 19320-0000
 Hines Betty, C/O B Jerome Shane Esq, Bala Cynwyd, Pa, 19004
 Hines Brian D, Horsham, Pa, 19044
 Hines Brooke A, 10 S Page St, Kingston, Pa, 18704
 Hines Cornelius, 622 Clifton Ave, Sharon Hill, Pa, 19079
 Hines Daphne L, C/O B Jerome Shane Esq, Bala Cynwyd, Pa, 19004
 Hines H H
 Hines Helen
 Hines Ida M, 1833 Wilder St, Philadelphia, Pa, 19146
 Hines Jack
 Hines Janet M, 2895 Dutch Ridge Road, Beaver, Pa, 15009-0000
 Hines Joseph L Jr, 1420 Centre Ave, Pittsburgh, Pa, 15219-3525
 Hines Kaye, 6953 Frankstown Avenue, Pittsburgh, Pa, 15208
 Hines Keith, 2732 N 16th St, Philadelphia, Pa, 19132-0000
 Hines Patricia J
 Hines Paul L, 1385 Allison Avenue, Washington, Pa, 15301-1925
 Hines Thomas R
 Hines Vertie
 Hingst Arnold A, 12 Tanglewood Dr, Reading, Pa, 19607
 Hink Paul L, 1 Lantern Cir, Lititz, Pa, 17543-7309
 Hink Quindina G, 1815 Glenbrook Ave, Lancaster, Pa, 17603
 Hinkel Mary E
 Hinkes Al, Windover Apts, Pittsburgh, Pa, 15217
 Hinkle Harriet, C/O Garvin, Warminster, Pa, 18974-5327
 Hinkle Ivy J, 49 Centennial Rd, Telford, Pa, 18969-0000
 Hinkle J Mack, 795 Pennlyn Blue Bell Pike, Blue Bell, Pa, 19422-1652
 Hinkle Kathryn L, Rd 2, Stevens, Pa, 17578
 Hinkle Richard, 1206 Quake Rd, Weatherly, Pa, 18255
 Hinkle Stephanie E, 122 N Main St, Manchester, Pa, 17345
 Hinkle Tammie L, 69 Ashstoker Lane, Horsham, Pa, 19044
 Hinko Nicholas, 1329 Rundlet St, Scranton, Pa, 18504
 Hinks Thomas G, 15 Walnut St, Lebanon, Pa, 17042-5472
 Hinkson Charles H, Fc: 6-90-4-214, Reading, Pa, 19603
 Hinkson Daniel L, Gsp/Idm, Pittsburgh, Pa, 15213
 Hinkson Mary A, 441 W 3rd St Apt 303, Erie, Pa, 16507-1217
 Hinman Rosemary, 369 Cinnamon Dr, Huntingdon Valley, Pa, 19006
 Hinn Helen K
 Hinnershltz Clifford
 Hinnershltz Jeanne, 54 5 Holly Dr, Reading, Pa, 19606
 Hinnershots Louise D, 151 W Oley St, Reading, Pa, 19601
 Hinojosa Ygnacio, Horsham, Pa, 19044
 Hinsdale Fsb
 Hinchshaw Patricia B, Rr 2 Box 479b, Cogan Station, Pa, 17728
 Hinson Charles, 1635 S Conestoga St, Philadelphia, Pa, 19143
 Hinson Dwayne, 14 S Yewdall Street, Philadelphia, Pa, 19131
 Hinson Gayle, 106 Buckingham Drive, Rosemont, Pa, 19010-1010
 Hinson Grace, 6237 Jefferson St A4, Philadelphia, Pa, 19151-0000
 Hinson Marie E, 755 No 43rd St, Philadelphia, Pa, 19104
 Hinterstein D
 Hinterstein Edward, 2314 Locust St, Philadelphia, Pa, 19103
 Hinton Herbie, 116 Register, W Monroe, Pa, 99999
 Hinton Kelvin, 200 Locust St, Philadelphia, Pa, 19106
 Hinton Margaret E, Rr 1 Box 485, Champion, Pa, 15622
 Hinton Robert W, 5436 Spring Dr, Center Valley, Pa, 18034-9300
 Hinton S
 Hinton Selena M Md, #5 Deer Lake, Lewisberry, Pa, 17339
 Hinton Sharon, 2326 Green St, Harrisburg, Pa, 17110
 Hinton Stanley K, 141 North 59th St, Philadelphia, Pa, 19139-0000
 Hinton Sylvia E, 5436 Spring Dr, Center Valley, Pa, 18034-9300
 Hinton William E, 1427 W Girard Ave, Philadelphia, Pa, 19130-0000
 Hionas Paraskevi, C/O Midtown I I Rest, Philadelphia, Pa, 19107
 Hipolito Emanuel, Po Box 399, Kane, Pa, 16735
 Hipp Anna
 Hipp Program, Po Box 8195, Pa, 17105
 Hippensteel Orion W, 7228 Slabtown Rd, Waynesboro, Pa, 17268
 Hirakawa Satoshi, Ono Hyogo Japan 675-13
 Hiraki Kazuo, 507 Garden Hills Tsuda, Japan
 Hiram Grand Lodge, Undeliverable 01 14 00 Request
 Hirl Frances, 3141 Welsh Rd, Phila, Pa, 19136
 Hirneisen Kirsten A
 Hiroaki Saito, 3 15 8 Kichijoji Minami Cho, Japan
 Hiromoto Mari, 4 Oakcombe Close New Malden, England
 Hiromoto Yuichi, 4 Oakcombe Close New Malden, England
 Hirsch Burton, Funeral Home, Pittsburgh, Pa, 15217-2420
 Hirsch David, 3067 Mitchell, Lafayette Hill, Pa, 19444-2047
 Hirsch Larry, 1148 N 25th St, Allentown, Pa, 18104-2963
 Hirschle Susan, 213 N Aberdeen Ave, Wayne, Pa, 19087
 Hirschmann Charles, 2031 Tustin St, Pittsburgh, Pa, 15219-5823
 Hirsh Alice, 3901 Market St Apt 822, Philadelphia, Pa, 19104-3118
 Hirsh Dorothy A, Pine Run Community, Doylestown, Pa, 18901-2150
 Hirsh Marc A, Re:Nationwide Life Ins Company, Hanover, Pa, 17331
 Hirsh Michael
 Hirsh Robert J, 103 South Broad St Apt B2, Lansdale, Pa, 19454
 Hirsh Samuel, 1150 Timbergate Drive, Rydal, Pa, 19046
 Hirsh Steven, 621f South American St, Philadelphia, Pa, 19147
 Hirshfield Paul R, 806 Frick Building, Pittsburgh, Pa, 15219-0000
 Hirshland And Co, 107 W Lancaster Ave, Wayne, Pa, 19087
 Hirshland Samuel L, Fl 7 1635 Market St, Philadelphia, Pa, 19103-2217
 Hirshorn Murray E00000-0000
 Hirshwald Barry, 2737 E Country Club Rd, Philadelphia, Pa
 Hirst David L
 Hirst Lois W, Milton, Pa, 17847
 Hirst Ruth, 415 S Ave, Lehigh, Pa, 18229-1229
 Hirt Laura A Trust, Po Box 378, Fairview, Pa, 16415

Hirtz Varity, 1707 Leishman Ave, Arnold, Pa, 15068
 Hiscox Lola B, Lawrence, Monongahala, Pa, 00000
 Hishiki Tomoro
 Hispana La T, Horsham, Pa, 19044
 Hissom Joan, 630 N Euclid, Pittsburgh, Pa, 15206
 Hit King Enterprises Inc, 399 Nw 2nd Ave, Boca Raton, Fl, 33432
 Hit Or Miss
 Hitchcock Darvelle, 231 Mary Street, Harrisburg, Pa, 17104
 Hitchcock Elizabeth L, 200 N 3rd St, Lewisburg, Pa, 17837-1506
 Hitchcock Enterprises Inc, 1159 N 13th St, Reading, Pa, 19604
 Hitchens Corrie, 602 W Valley Rd, Wayne, Pa, 19087
 Hitchens Peggy J, 3919 Arcadia St, Philadelphia, Pa, 19124
 Hitchens Sonya, 924 W Marshall St., Norristown, Pa, 19401
 Hitchings Eon J, Po Box 1 Center St, Shenandoah, Pa, 17976
 Hitzcenko Malgorzata, 600 W Harvey St Apt A 915, Philadelphia, Pa, 19144
 Hitzcenko Pawel, 600 W Harvey St Apt A 915, Philadelphia, Pa, 19144
 Hite Alfreda A, Rr2 Box 281, Williamsburg, Pa, 16693
 Hite Dorothy
 Hite Genesis A, Pa
 Hite Gilbert, 621 Morton, Cluster, Pa
 Hite Hazel C, 6668 Lincoln Dr, Philadelphia, Pa, 19119
 Hite Kenneth W, 2325 Loucks Rd, York, Pa, 17404
 Hite Raymond
 Hite Robert Y, 1032 Lake Ariel Hwy, Lake Ariel, Pa, 18436-0000
 Hitech Furniture Co, Partnership, Phila, Pa, 19128-4212
 Hitendra Parmar Or Ebasco Corp Cfe, Ap 178 Vera Cruz Vera Cruz
 Hitman Dr, Pa, 00000-0000
 Hitner Edward H, 1946 Muhlenberg Dr, Lansdale, Pa, 19446
 Hitner Linda L
 Hitt Tina, 803 Seventh Avenue, Charleroi, Pa, 15022
 Hittle Victoria, 212 Valley Road, Plymouth Meeting, Pa, 19462
 Hittleberger Sahne
 Hitz David L Md, King Of Prussia Business Ctr, King Of Prussia, Pa, 19406
 Hitz John, 620 Hankey Farms Drive, Oakdale, Pa, 15071
 Hitz Joshua R, 30 Penn Manor Rd, Duncannon, Pa, 17020-9575
 Hitzfeld Melissa M, 279 Muse Bishop Road, Canonsburg, Pa, 15317
 Hivner Diane
 Hivner John C, 528 Albert Dr, Sinking Spg, Pa, 19608
 Hixenbaugh A Kathryn, 3424 West 11th St, Erie, Pa, 16505-3602
 Hixenbaughs Drug Store, Po Box 932, Uniontown, Pa, 15401
 Hixon Angelina M
 Hixon H F
 Hixon Jeremy B, 624 Division St, Jeannette, Pa, 15644
 Hiyu Lih Yin, Apt 8, Pittsburgh, Pa, 15217
 Hizny Martin, 8139 Moly Pitcher Hwy, Shippensburg, Pa, 17257-0000
 Hjf Associates Inc, 4349 G St, Philadelphia, Pa, 19124
 Hlafcsak William J, Rd1 Box 27a, Templeton, Pa, 16259
 Hlavaty Joseph Paul, 941 Mount Zion Rd, Lebanon, Pa, 17046-0000
 Hlavsa Joseph V, 227 Richmond St, Loyahanna, Pa, 15661-0000
 Hlcc Lmted Partnership, 1200 Welsh Rd, North Wales, Pa, 19454
 Hlifka Joseph F, 341 E 36th St, Erie, Pa, 16504
 Hlr Realty, Co.,Laurel Assoc., Kingston, Pa, 18704
 Hlthchoices Oaktree
 Hlubik Rose, 1215 Catasauqua Rd, Whitehall, Pa, 18052
 Hluchan Lisa, 2500 Dekalb Pike Ste 10, Norristown, Pa, 19401
 Hm Care Service Of Emanuel, Horsham, Pa, 19044
 Hma Health Plan
 Hma Hitchcock Mahar Associates, Route 2 Box 82b Old Canadensis, Cresco, Pa, 18326
 Hma Inc
 Hmg Inc, 404 E Street Rd, Trevoise, Pa, 19047-7714
 Hmg Inc, 404 East Street Road, Trevoise, Pa, 19047-7714
 Hmo Blue Usa Avco Bluechoice, Horsham, Pa, 19044
 Hmo Blue Usa Avco Health Options, Horsham, Pa, 19044
 Hmo Blue Usa Blue Choice, Horsham, Pa, 19044
 Hmo Blue Usa Hmo Illinois, Horsham, Pa, 19044
 Hmo Practice Circulation Dept, Po Box 133, West Seneca, Ny, 14224-013
 Hmo Us Healthcare, Po Box 1125, Blue Bell, Pa, 19422
 Hmocny, Horsham, Pa, 19044
 Hms Pennsylvania, 6000 Whitney Court, Landenburg, Pa, 19350
 Hmsa Preferred P Plan, Horsham, Pa, 19044
 Hnatko John, 745 Crest Dr, Monessen, Pa, 15062-0000
 Hnatuck Dave, 516 Fawnhill Dr, Langhorne, Pa, 19047
 Ho Bach T, 518 Gordon Street, Allentown, Pa, 18102
 Ho Bi, 360 Snyder Av, Philadelphia, Pa, 19148
 Ho Charles, 314 Lodge Rd, Philadelphia, Pa, 19128-4417
 Ho Chi, 2523 S 7th St, Philadelphia, Pa, 19148-4601
 Ho Chin, 314 Lodge Rd, Philadelphia, Pa, 19128-4417
 Ho Ching-Pang, 412 N 33rd St Apt D, Philadelphia, Pa, 19104
 Ho David S, 642 Montclair Street, Pittsburgh, Pa, 15217
 Ho Ly, 7455 McClure Avenue, Swissvale, Pa, 15218
 Ho May Y K, 321 Firethorne Circle, Exton, Pa, 19341-202
 Ho Nhi, 170 Pueblo Rd, New Britain, Pa, 09/30-/195
 Ho Phuoc Huu, 6602 Greenway Ave, Phila, Pa, 19142
 Ho Suzanne, 3130 Mt Pleasant Rd
 Ho Thong, 518 Gordon Street, Allentown, Pa, 18102
 Hoag Edward M, 1647 Point Drive, Bensalem, Pa, 19020-0000
 Hoagland Albert J, 7979 State Rd, Philadelphia, Pa, 19136-3407
 Hoagland Clara, 7979 State Rd, Philadelphia, Pa, 19136-3407
 Hoagland Donald P, Po Box 722, Lake Harmony, Pa, 18624
 Hoak Correna, 219 Bellevue Rd, Pittsburgh, Pa, 15229-0000
 Hoang Thanh X, 838 Meadowbrook Dr, Huntingdon Valle, Pa, 19006-0000
 Hoar Eleanor E, 314 Fairlamb Road, Havertown, Pa, 19083-0000
 Hoard Steven, 5070 Pennway St, Philadelphia, Pa, 19124
 Hob Concets Hew, Pa
 Hoban Jean C, 342 Devon Way, West Chester, Pa, 19380
 Hobart, 121 Southpointe Drive, Bridgeville, Pa, 15017
 Hobbs Charles, 754 South Marvins St, Philadelphia, Pa, 19147
 Hobbs Cynthia S, 94 Cedar Street, Mount Union, Pa, 17066
 Hobbs Dolores, 302 Spring Street, Scranton, Pa, 18508
 Hobbs Emma, 754 South Marvins St, Philadelphia, Pa, 19147
 Hobbs Family Irrevocable Trust, 126 E Wayne Ave, Easton, Pa, 18042
 Hobbs Tony, 600 Cumberland Pointe Cir, Mechanicsburg, Pa, 17055
 Hobbs Tyrone V., 935 Balboa Ave., Capitol Heights, Md, 20743
 Hobbs William V, 507 Bonsall Rd, Ridley Park, Pa, 19078-0000
 Hobby Oleta C
 Hober Emil, 3061 Chatham St, Philadelphia, Pa, 19134
 Hober Lucille, 2160 Maple Ave, Croydon, Pa, 19021
 Hobi Lori, 83 Vernon St, Uniontown, Pa, 15401
 Hobin Elizabeth, Main, Meepocherville, Pa
 Hoblitzell National Bank, Attn: Brenda Minnick, Hyndman, Pa, 15545
 Hobos Irish Pub Inc, 3409 Tampa St, Philadelphia, Pa, 19134
 Hobson George W, 360 Church Rd, Elkins Park, Pa, 19027
 Hobson Lisa M
 Hobson Nancy L
 Hobson William D
 Hobyak Beverly, 828 Oxford Crest, Villanova, Pa, 19085-2056
 Hoccks Deb, 539 Grand Ave, York, Pa, 17403
 Hoch Bruce, Bob Hoch Service, Lebanon, Pa, 17046-1543
 Hoch Melissa, 3677 Township Line Rd, Bethlehem, Pa, 18020
 Hoch Richard, 86 E Conestoga Rd, Devon, Pa, 19333-1250
 Hoch Richard S, 86 E Conestoga Rd, Devon, Pa, 19333-1250
 Hoch Vincent A, 145 Oak St, Butler, Pa, 16001-0000
 Hoch Vincent A, 145 Oak Street, Butler, Pa, 16001-4509
 Hochberg Joseph E, Pa
 Hock Jennifer, 5500 Wissahickon Ave Apt, Philadelphia, Pa, 19144-0000
 Hockenberry Dale R, 306 Laura St., Philipsburg, Pa, 16866
 Hockenberry Delbert, Po Box 69, Sligo, Pa, 16255-0069
 Hockenberry Ellen, 265 Evans City Rd, Butler, Pa, 16001
 Hockenberry Karen, 1101 Claremont, Carlisle, Pa, 17013
 Hockenberry Leroy, C/O James Scholl, Marysville, Pa, 17053
 Hockenbroch Jay K, Jay K Hockenbroch, Newville, Pa, 17241-0000
 Hocker C Richard, 385 Shaub Rd, Shrewsbury, Pa, 17579-9702
 Hocker Marie E, 385 Shaub Rd, Shrewsbury, Pa, 17579-9702
 Hockman Paul S, 020, E Greenville, Pa, 18041-1627
 Hodak Cherie L, Po Box 66, Garland, Pa, 16416
 Hodak Ronald, Box 32, Garland, Pa, 16416
 Hodder Jessica, 310 Broadway Ave #5, Pittcairn, Pa, 15140
 Hodder Maryjane, 929 Main St, Coraopolis, Pa, 15108
 Hoden Kristi, Rd 1 Box 192c, Indiana, Pa, 15701
 Hodgdon Gregory, 1011 New Hope St Apt 84 B, Norristown, Pa, 19401
 Hodge Alan C, 1661 Pine Ridge, Bushkill, Pa, 18324
 Hodge Gordon, Rr 1 Box 49aa, Stahlstown, Pa, 15687
 Hodge James, 2121 W Stella St, Philadelphia, Pa, 19132-1539
 Hodge Margaret
 Hodge Melinda, 219 South Fairview Street, Lock Haven, Pa, 17745
 Hodge Robert C, 706 Moores Mountain Road, Mechanicsburg, Pa, 17055
 Hodge Ruth P, 750 Thomas Road, Philadelphia, Pa, 19118-4601
 Hodge Sheida
 Hodge William W, 2563 Perkiomen Ave, Reading, Pa, 19606
 Hodgens Albert, 705 Hillside Dr, West Chester, Pa, 19380
 Hodgens Albert J Cust, 705 Hillside Drive, West Chester, Pa, 19380
 Hodges Albert R, Bp 8417 Yoff, Dakar, Fo, 00000-0000
 Hodges Charles E, 219 W Green, Nanticoke, Pa, 18634
 Hodges Chester A Iv, 3616 Jackson Avenue, Richton Park, Il, 60471
 Hodges Christopher S, 128 Royal Court, York, Pa
 Hodges Esther, 1310 Sterrett St, Pittsburgh, Pa, 15208
 Hodges Frank, 141 Manchester St Apt 6, Glen Rock, Pa, 17327-1337
 Hodges Marie C, 8620 Montgomery Avenue, Glenside, Pa, 19038
 Hodges Mark A, 803 South 58th St, Philadelphia, Pa, 19143-0000
 Hodges Nichole F, 5310 Greenway Ave, Philadelphia, Pa, 19143
 Hodges Sheila, Rr 2 Box 2241, Shohola, Pa, 18458
 Hodges Stella, 219 W Green, Nanticoke, Pa, 18634
 Hodges William, 219 Prattsdan Rd, Coatesville, Pa, 19320-0000
 Hodgins James Jr, James W Hodgins Jr, Plymouth, Pa, 18651
 Hodgkiss Glen D, 1016 Baldwin St, Chester, Pa, 19013-6304
 Hodgkiss Glen D, 1016 Baldwin Street, Chester, Pa, 19013
 Hodgkiss Vivian, 311 Homer Dr, Trutle Creek, Pa, 15145-0000
 Hodgson James A, 5760 Lowell Ave, Canada, Fc
 Hodgson Sharon, 30 South 17th St, Philadelphia, Pa, 19103
 Hodon Michael P, 436 W Green St, West Hazleton, Pa, 18202
 Hodor Donald, 144 Fairway Landings, Canonsburg, Pa, 15317
 Hodor Geraldine, 144 Fairway Landings, Canonsburg, Pa, 15317
 Hodson William, 449 Oakdale Ave, Hatboro, Pa, 19040
 Hodynski Christopher M, 4264 Manayunk Ave Apt 3, Philadelphia, Pa, 19128
 Hoebler F, 2323 Delancey St, Philadelphia, Pa, 19103
 Hoefermann Barry J, 605 Papermill Rd, Oreland, Pa, 19075-2009
 Hoegen Pete, 25 N River St, Wilkes Barre, Pa, 18702-2427
 Hoegstedt Johan, 122 Stone Sands Rd, West Chester, Pa, 19382
 Hoehing Jeffrey J, 1710 La Costa Ct, Pittsburgh, Pa, 15237
 Hoehl Micah A, 6741 Reynolds St 2nd Fl, Pittsburgh, Pa, 15206
 Hoehl Patti Haskell, 6741 Reynolds St 2nd Fl, Pittsburgh, Pa, 15206
 Hoehn Frances V, 401 University Dr, Schuylkill Haven, Pa, 17972-0000
 Hoehne K P, 418 W School House Lane, Philadelphia, Pa, 19144-4506
 Hoehne K P, 418 W School House Lane, Philadelphia, Pa, 19144-4506
 Hoehne Theresa E, 418 W School House Lane, Philadelphia, Pa, 19144-4506
 Hoel Christopher C
 Hoel Mark B, Rr 1 Box 375, Blairsville, Pa, 15717-0
 Hoellerman Anna, 505 Arch, Pittsburgh, Pa, 15122
 Hoellerman George J, 505 Arch, Pittsburgh, Pa, 15122
 Hoeltje Charles, 113 Frederick St, Pittsburgh, Pa, 15209
 Hoelzel Lillian
 Hoelzel Louis
 Hoerauf Carole, 735 Corinthian Ave, Philadelphia, Pa, 19130
 Hoerauf Kenneth A, 735 Corinthian Ave, Philadelphia, Pa, 19130
 Hoerdemann Leo, 239 N Plum St # 4, Mount Joy, Pa, 17552
 Hoerner Richard, 119 Buckingham Dr, Valencia, Pa, 16059
 Hoernig Jens, Sanddornstr. 17, Dresden, Fo, 01169
 Hoerr David C, 651 Maple Ave, Ardsley, Pa, 19038-2514
 Hoesch Alana R, 501 Ridge Ave, Carnegie, Pa, 15106-2724
 Hoesch Robert A, 501 Ridge Ave, Carnegie, Pa, 15106-2724
 Hoesly Thomas A, Hc 6 Box 6332, Hawley, Pa, 18428
 Hoevenaar Betty, 2128 Basswood Dr, Lafayette Hills, Pa, 19444
 Hoey Frederick J, Po Box 188, Oxford, Pa, 19363
 Hoey James, 300 Larch Lane, Pittsburgh, Pa, 15234

Hoey Raymond D, 9241 Melvin Road, Grantville, Pa, 17028
 Hoey Tamme, 72 W Greenwood Ave, Lansdowne, Pa, 19050-1941
 Hoeyerup Trine, 125 Bridge St, Malvern, Pa, 19355
 Hoez Laura, 718 Rhawn St, Philadelphia, Pa, 19111-2556
 Hofacker Herman A, 2625 Raystown Rd, Everett, Pa, 15537
 Hofberg Scott Charles, 708 Polo Circle, Bryn Mawr, Pa, 19010-3840
 Hofer Jean E, 62 Aspen Ct, Cresson, Pa, 16630-1849
 Hofer Thomas E Jr, 20 Mountainview Ln, Pipersville, Pa, 18947
 Hoff Annabelle
 Hoff Dave J, 2535 Brownsville Roa Apt3, Pittsburgh, Pa, 15227
 Hoff John A, 515 Meetinghouse Rd, Ardsley, Pa, 19038
 Hoff William, 1692 Limeport Pike, Coopersburg, Pa, 18036
 Hoffacker Henry J Iii Cust, Rd 19 Rebecca Lane, Hanover, Pa, 17331-9763
 Hoffacker Richard I, Rd 19 Rebecca Lane, Hanover, Pa, 17331-9763
 Hoffer Beth A, 6172 Spring Knoll Dr, Harrisburg, Pa, 17111
 Hoffer Ii John F, 320 W King St, Lancaster, Pa, 17603-3724
 Hoffer Nettie, 106 W King St, Ephrata, Pa, 17522
 Hoffer Virginia
 Hofferman Gabriel, 7450 Normandy Lane, Melrose Park, Pa, 19027
 Hofferman Rene Custodian, 7450 Normandy Lane, Melrose Park, Pa, 19027
 Hoffert Janel L, 220 South Brobst St, Shillington, Pa, 19607
 Hoffert Jefferson P, 15 Vernon Ln, Moylan, Pa, 19063-4220
 Hoffert Quincy P, 15 Vernon Ln, Moylan, Pa, 19063-4220
 Hoffken Fred H, 206 Saude Av 2nd, Essington, Pa, 11918
 Hoffken Fred H, Po Box 306, Essington, Pa, 19029-0306
 Hoffken Fred H Cust, 206 Saude Ave, Essington, Pa, 19029-1415
 Hoffken Mark L, 206 Saude Av 2nd, Essington, Pa, 11918
 Hoffken Mark L, 206 Saude Ave, Essington, Pa, 19029-1415
 Hoffken Mark L, Po Box 306, Essington, Pa, 19029-0306
 Hoffman A H Inc, P O Box 12400, Lancaster, Pa, 17605-0000
 Hoffman Alan L, 137 Pine St, Lewisburg, Pa, 17837
 Hoffman Alex C, 4603 Sylvan Drive, Allison Park, Pa, 15101
 Hoffman Alfred M, 3500 Westchester Pike Apt C206, Newtown Square, Pa, 19073-4101
 Hoffman Angela D, Rd 2 Box 291, Rockwood, Pa, 15557
 Hoffman Arlene, 435 Elm, Erwinna, Pa, 18920
 Hoffman Audrey M, 238 Sycamore Circle, Upper Holland, Pa, 19053-7211
 Hoffman Benjamin R, 4402 Avon Dr, Harrisburg, Pa, 17112-1503
 Hoffman Bess F, 2829 W Gordon St, Allentown, Pa, 18104
 Hoffman Beverly A
 Hoffman Bryan Ross, 8 Forsythia Ct, Lafayette Hill, Pa, 19444
 Hoffman Carleen H, 136 N Charles St, Red Lion, Pa, 17356-1604
 Hoffman Charles H, Hallstead, Pa, 18822
 Hoffman Charles S, 2001 Braeburn Terrace, Lansdale, Pa, 19446
 Hoffman Charlotte, 200 Logan Ave, Croydon, Pa, 19021
 Hoffman Chas H, Halstead, Pa, 18822
 Hoffman Cheryl A
 Hoffman Christina, C/O Tycor Inc, Malvern, Pa, 19355
 Hoffman Craig, 756 Thornwick Dr, Pittsburgh, Pa, 15243-0000
 Hoffman David A
 Hoffman David E, Rr 1, Nescopeck, Pa, 18635
 Hoffman Donald, 211 E 6th St, Lansdale, Pa, 19446-2617
 Hoffman Donald L Md, Penn Center West One 225, Pittsburgh, Pa, 15276
 Hoffman Eileen H
 Hoffman Ella M, 1102 Elk St, Franklin, Pa, 16323-1231
 Hoffman Erling, 54 Murray St, Pittsburgh, Pa, 15215
 Hoffman Ernest, 349 Seig Hill Rd, W Middlesex, Pa, 16159
 Hoffman Estelle R, 801 Locust St Apt 1002, Philadelphia, Pa, 19107-5529
 Hoffman Eugene, 3 17 Hopkins Court, Holland, Pa, 18966-0000
 Hoffman F Dds, 138 South 2nd St, Bangor, Pa, 18013
 Hoffman Fenno, 511 Lynmeere Rd, Brynmawr, Pa, 19010-0000
 Hoffman Fenno, 511 Lynmere Rd, Bryn Mawr, Pa, 19010-3637
 Hoffman Florence E, 1925 Turner St, Allentown, Pa, 18104-5551
 Hoffman Ford, 5200 Jonestown Rd, Harrisburg, Pa, 17112-2925
 Hoffman Ford, 994 Gallion St, Harrisburg, Pa, 17111-3632
 Hoffman Gale, 511 Lynmeere Rd, Brynmawr, Pa, 19010-0000
 Hoffman Gladys, 439 W Prospect Ave, State College, Pa, 16801
 Hoffman Gladys C, 439 W Prospect Ave, State College, Pa, 16501
 Hoffman Gladys C, 439 W Prospect Ave, State College, Pa, 16801
 Hoffman Gladys C, 439 West Prospect Ave, State College, Pa, 16801-0000
 Hoffman Harry J, 3368 Hubbard Rd, W Middlesex, Pa, 16159
 Hoffman Harry M, 102 Beard Dr, Enola, Pa, 17025-1003
 Hoffman Harry W, 102 Beard Dr, Enola, Pa, 17025-1003
 Hoffman Helen, 111 N Pennsylvania Ave, Wilkes Barre, Pa, 18701
 Hoffman Hilda, 3032 N Marshall, Philadelphia, Pa, 19133
 Hoffman Industries, 1033 Maclay St U3w, Harrisburg, Pa, 17103
 Hoffman Jacqueline H, 201 Wheatland Ave, Shillington, Pa, 19607-1321
 Hoffman James F, 119 Rachel Dr, Saxonburg, Pa, 16056
 Hoffman Jamie, 58 Sweitzer Rd, Mohnton, Pa, 19540
 Hoffman Jarrett L, 2040 Blue Mountain Parkway, Linglestown, Pa, 17112-0000
 Hoffman Jeanette D, 425 Greenwood Rd, Kennett Square, Pa, 19348
 Hoffman Jeanne, 949 N Irving Ave, Scranton, Pa, 18510
 Hoffman Jeff, 113 Paddock Lane, Pittsburgh, Pa, 15236
 Hoffman Jeremy A, 100 Morton Ave, Ridley Park, Pa, 19078
 Hoffman Jerold A, 3742 E Newport Rd, Gordonville, Pa, 17529
 Hoffman Joseph, 215 S Bailey Rd, Downingtown, Pa, 19335
 Hoffman Joseph E
 Hoffman Joseph F, 200 Logan Ave, Croydon, Pa, 19021
 Hoffman Judith A
 Hoffman Judith A, 756 Thornwick Drive, Pittsburgh, Pa, 15243
 Hoffman Karen, Lancaster, Pa, 17603
 Hoffman Kathleen, 417 W Diamond Ave 2nd Fl 2e, Hazleton, Pa, 18201
 Hoffman Kenneth, 686 Jefferson St, Red Hill, Pa, 18076
 Hoffman Kyle R, 136 N Charles St, Red Lion, Pa, 17356-1604
 Hoffman Lindsey, 2100 N Line St, Lansdale, Pa, 19446
 Hoffman Lisa, 834 W Spruce St, Coal Township, Pa, 17866-2308
 Hoffman Lorraine, 148 Willow Dr, Levittown, Pa, 19054-3110
 Hoffman Lorraine E, 428 Mckeever Ln, Northampton, Pa, 18067-1700
 Hoffman Lyne S, 439 W Prospect Ave, State College, Pa, 16801
 Hoffman Lynn M, 621 Hepburn St, Williamsport, Pa, 17701
 Hoffman Marian J, 1102 Elk St, Franklin, Pa, 16323-1231
 Hoffman Mark A, 406 E Main St, Waynesboro, Pa, 17268
 Hoffman Mark S, Pa
 Hoffman Martha
 Hoffman Mary L, Rr3, Union City, Pa, 16438
 Hoffman Marybeth C, 6718 Revere St, Philadelphia, Pa, 19149-2416
 Hoffman Micah, 2109 Princeton Ave, Camp Hill, Pa, 17011
 Hoffman Miriamesto, 247 N Middletown Rd, Medina, Pa, 30000
 Hoffman Neil C, 2401 Pennsylvania Ave 2, Philadelphia, Pa, 19130
 Hoffman Nomi, 849 Macarthur Dr, Pittsburgh, Pa, 15228
 Hoffman Patricia R, 33 Commerce St, New Oxford, Pa, 17350
 Hoffman Patrick, 148 Willow Dr, Levittown, Pa, 19054-3110
 Hoffman Rae W, 3500 Westchester Pike Apt C206, Newtown Square, Pa, 19073-4101
 Hoffman Richard, 15 Jones St, Pittsburgh, Pa, 15223
 Hoffman Robert P
 Hoffman Ruth, Rd#5, Danville, Pa, 17821
 Hoffman Ruth L, 3900 Presidential Blvd, Philadelphia, Pa, 19131-0000
 Hoffman Seeds Inc, Po Box 12400, Lancaster, Pa, 17605
 Hoffman Steve E, 7125 Columbia Ave, Lancaster, Pa, 17603
 Hoffman Theresa, 3635 W Highland St, Allentown, Pa, 18104
 Hoffman Tonya L, 348 Fourth St, Slatington, Pa, 18080
 Hoffman Trevor G, 432 Aspen Way, Lafayette Hill, Pa, 19444
 Hoffman Wayne W, Pa
 Hoffman William S, 103 S Schuylkill Road, Phoenixville, Pa, 19460
 Hoffmann Carol A
 Hoffmann Catherine A, 1147 Dorset Drive, West Chester, Pa, 19382
 Hoffmann Erwin G, 142 Township Rd, Macungie, Pa, 18062
 Hoffmann Paul G, Holiday Farm, North Wales, Pa, 19454
 Hoffmaster Albert G, 316 Hoffmaster Rd, New Castle, Pa, 16102
 Hoffmaster Laurel Lee, 316 Hoffmaster Rd, New Castle, Pa, 16102
 Hoffmaster Melissa Lynn, 316 Hoffmaster Rd, New Castle, Pa, 16102
 Hoffmire Jeanne C, 4456 Oak Ln, Allison Park, Pa, 15101-2663
 Hoffnagle Gregory J, 1000 Mountandale Dr, Marysville, Pa, 17053
 Hoffnagle Veronica L
 Hoffner Jennifer L, 60 Pond Road, Felton, Pa, 17322-0000
 Hoffner William E, 3101 W Penn St, Philadelphia, Pa, 19129
 Hoffstots Cafe, 533 Allegheny Avenue, Oakmont, Pa, 15139
 Hofften Anna T, 905 W Duncannon St, Philadelphia, Pa, 19120
 Hofkin Mikki, 321 South 17th St, Philadelphia, Pa, 19103-6726
 Hofman George, E 128 Cummingham, Nuremburg, Pa, 18241
 Hofmann Chris
 Hofmann H, 300 Horsham Rd, Hatboro, Pa, 19040-3817
 Hofmann Joseph P, 2025 Northbrook Dr, Lancaster, Pa, 17601
 Hofmann Luwella, 1077 Pittsburgh Rd, Valencia, Pa, 16059
 Hofmann Richard, 5509 Kingsessing Ave, Phila, Pa, 19143
 Hofmann Steven H, 222 Eaton Sq, Plymouth Mtng, Pa, 19462
 Hofmeister Gary M, 111 Folcroft Ave, Folcroft, Pa, 19032
 Hofney Grace A, Stroudsburg, Pa, 18360
 Hofschler Margaret H, 1710 Kimball Ave, Arnold, Pa, 15068
 Hofschler Margaret H, 1710 Kimball Ave, New Kensington, Pa, 15068
 Hofschler Robert A
 Hofschler Robert A, 1710 Kimball Ave, Arnold, Pa, 15068
 Hofschler Robert A, 1710 Kimball Ave, New Kensington, Pa, 15068
 Hogan A Clifton Iv, 4025 1/2 Old Berwick, Bloomsburg, Pa
 Hogan Anna, 3400 West Chester Pike #206a, Newtown Square, Pa, 19073
 Hogan Brian, 43 Evergreen St, Nazareth, Pa, 18064
 Hogan Carolyn O, 1438 Liggett Ave, Reading, Pa, 19607-1444
 Hogan Christine M, P.O. Box 853, Lebanon, Pa, 17042
 Hogan Dennis M, Pa
 Hogan Lucille
 Hogan Margaret, 2478 Wharton Rd, York, Pa, 17402-3641
 Hogan Margaret C, 2478 Wharton Rd, York, Pa, 17402-0000
 Hogan Marshall F, 708 Ave P, Matamoras, Pa, 18336-0000
 Hogan Mary, 911 E Ave, Erie, Pa, 16503-1529
 Hogan Mary M, Beaver Falls, Pa, 15010
 Hogan Mildred M, Mildred Hogan Zubrod, Mount Pocono, Pa, 18344
 Hogan Nora, 221 Marshall Ave, Collingdale, Pa, 19023-3211
 Hogan Patricia, 45 Horn Rd, Levittown, Pa, 19056-1305
 Hogan Scott, 22 Kraft Dr, Allentown, Pa, 18104-9540
 Hogan Sharon U, 22 Kraft Dr, Allentown, Pa, 18104954
 Hogan William J, 46 Dorchester Rd, Collegeville, Pa, 19426
 Hogarth Agcy, 61 Chapel Rd, New Hope, Pa, 18938
 Hogarth E Physicians, Horsham, Pa, 19044
 Hoge Merrill, 117 Sebago Lake Dr, Sewickley, Pa, 15143
 Hoge Merrill, 117 Sebago Lake Dr, Sewickley, Pa, 15143
 Hogentog Gertrude B, 500 Clinton Rd, Harrisburg, Pa, 17109
 Hogg Daniel H, 133 Fulton Britain Rd, Peach Bottom, Pa, 17563
 Hogg Deanna, 1227 Saint Joseph St, Lancaster, Pa, 17603
 Hogg Joseph E, 170 Gulph Hills Rd, Radnor, Pa, 19087
 Hogg Joseph E, 170 Gulph Hills Rd, Radnor, Pa, 19087
 Hogg Myrtle L, 170 Gulph Hills Rd, Radnor, Pa, 19087
 Hogg Myrtle L, 170 Gulph Hills Rd, Radnor, Pa, 19087
 Hogg Robinson Of Pennsylv, 150 Monument Road Suite 2, Bala Cynwyd,
 Hogg Russell R, 125 Corey Ave Apt 205, Braddock, Pa, 15104-1355
 Hoggard Aaron T, 2000 Hamilton St Apt 833, Philadelphia, Pa, 19130-3814
 Hogstrom Edward, W Seven Stars Rd, Kimberton, Pa, 19442
 Hogstrom Robert G, W Seven Stars Rd, Kimberton, Pa, 19442
 Hogstrom Susan L, W Seven Stars Rd, Kimberton, Pa, 19442
 Hogue Billy W, 8560 Remington Dr, Pittsburgh, Pa, 15237
 Hogue Charles D Jr, Rd 2box 315, Portersville, Pa, 16051
 Hogue Earl, 5720 Pine St, Philadelphia, Pa, 19143
 Hogue George C Jr, Po Box 71, Loretto, Pa, 15940-0000
 Hogue Industrial Products Inc, 109 East North St, New Castle, Pa, 16101
 Hogue Mildred J
 Hogue Robert L, Po Box 51, Westford, Pa, 16134
 Hogue Timothy, 6809 Dalton Drive, Baltimore
 Hohe Alberta, Cannel, Walnutport, Pa, 18088
 Hohenstein James F, 15116 Ina Drive, Phila, Pa, 19116
 Hoheusle Irene, Star Route, Prompton, Pa, 18456
 Hohl Jason
 Hohman Barry, 934 High St, Williamsport, Pa, 17701
 Hohman Jodi L, Po Box Box 95020, Pittsburgh, Pa, 15223-0620
 Hohn Betty J, Pa
 Hohn Haber D O, P O Box S, Conyngham, Pa, 18219
 Hohn Karin, 8 Yorktown Court, Blue Bell, Pa, 19422-0000

Hohn Mark A, Apt 153, Monroeville, Pa, 15146
Hohnneck Catherine, 6158 Columbia Ave, Philadelphia, Pa, 19151-4503
Hoholm Fredrick S, 3916 Delancey Street, Philadelphia, Pa, 19104
Hoicker Gary, Po Box 381, Merion, Pa, 19066-0381
Hoin Matthew J, 669 Teal Drive, Etters, Pa, 17319
Hojnacki Kathryn, Pa
Hokari Takeo, 3-4-5 Shimochiai, Japan
Hoke Charles Iv, 407 Jefferson St, Reading, Pa, 19605
Hoke Daniel, Rd 5, Spring Grove, Pa, 17362
Hoke James E, 994 Chancery Lane, Meadville, Pa, 16335-3226
Hoke Jane, Box 342 Hide Out, Lake Ariel, Pa, 18436-0000
Hoke Jeffrey M, Apt B 3, Camp Hill, Pa, 17011
Hoke Julie, 101 Clarindon Place, Carlisle, Pa, 17013
Hoke Marvin D, 1009 Kbs Rd, Thomasville, Pa, 17364
Hokins William, 851 Red Lion Rd, Phila, Pa, 19115
Holahan John J, 720 Old Mill Rd Apt C2, Wyomissing, Pa, 19610
Holahan Marie M, 720 Old Mill Rd Apt C2, Wyomissing, Pa, 19610
Holak Amie, 20 E Marshall Rd, Lansdowne, Pa, 19050-0000
Holaren Laura F, 1420 Centre Ave Apt 1011, Pittsburgh, Pa, 15219-3519
Holaska Albert, Rd 2, Macungie, Pa, 18062
Holaska Albert, Rd 2 Box 85c, Macungie, Pa, 18062
Holaska Eleanor
Holaska Eleanor, 333 Ridge St
Holben M S, 111 N Irvin Ave, Sharon, Pa, 16146
Holbrook Albert E, 122 Martin's Corner Rd, Coatesville, Pa, 19320-0000
Holbrook Albert E Jr, 122 Martins Corner Rd #Re, Coatesville, Pa, 19320-0000
Holbrook Beth, Horsham, Pa, 19044
Holbrook Mary L
Holbrook Mason, Pa
Holbrook Todd, 1422 W. Wynwood Rd., Ardmore, Pa, 19003
Holcomb Henry J, 135 S 18th Apt 702, Philadelphia, Pa, 19103
Holcomb Keith, 403 E Derry Rd, Hershey, Pa, 17033-2714
Holcomb Linda L, 219 E 8th Ave, Conshohocken, Pa, 19428
Holcomb Robert
Holcomb Rosetta J, 72 W Washington La, Philadelphia, Pa, 19144
Holcomb William, 114 N. Homewood Ave., Pittsburgh, Pa, 15208
Holcombe Bernice, 290 E Winchester Ave, Langhorne, Pa, 19047-0000
Holdback Account
Holden Alice T, Apt #2116, Holland, Pa, 18966
Holden Frank W, 120 Keifer Drive, Pittsburgh, Pa, 15241-1336
Holden Gibson E, 2400 Chestnut Street, Philadelphia, Pa, 19103
Holden Gibson E, 2400 Shestnut St Apt 2907, Philadelphia, Pa, 19103
Holden Home Health Care, Horsham, Pa, 19044
Holden Joyce M
Holden Margaret L, 2816 Brentwood Dr # 2, Coopersburg, Pa, 18036-9328
Holden N W, Forbes Rd, Carlisle, Pa, 17013
Holden Novello W, 128 Lily St, Apollo, Pa, 15613-8869
Holden Novello W Estate, 832 Forbes Rd/Michael Holden, Carlisle, Pa, 17013
Holden Robert A, C/O Holden Paint & Hardware, Clearfield, Pa, 16830-0000
Holden William E, 2401 Roosevelt St, Bristol, Pa, 19007
Holder Estelle A, 6611 Musgrave Street, Philadelphia, Pa, 19119
Holder Johnal, Apt 1, Pittsburgh, Pa, 15210
Holder Tommy, Apt 22, York, Pa, 17404
Holdsworth Brian G, 1556 Garner Avenue, Folcroft, Pa, 10932
Holehecek George, Rr 4 Box 120, Muncy, Pa, 17756
Holets Henry E Jr, 118 Main St, New Eagle, Pa, 15067-1151
Holgate Jane
Holgate Larry, Rr 2 Box 2130, Factoryville, Pa, 18419
Hollibaugh Adam L, Rd 1 Box 252, New Bethlehem, Pa, 16242-0000
Holicong Security Inc, Po Box 126, Holicong, Pa, 18928-0126
Holiday Brandon, 812 N 26th St, Philadelphia, Pa, 19130
Holiday Hair Fashions Co
Holiday Inn
Holiday Inn, 1840 E. Third Avenue, Williamsport, Pa, 17701
Holiday Inn, 4th And Arch, Philadelphia, Pa, 19106
Holiday Inn, 5401 Carlisle Pike, Mechanicsburg, Pa, 17055
Holiday Inn, Fort Washington Attn Accet Dept, Fort Washington, Pa, 19034
Holiday Inn Bethlehem, Eastupland Associates, Bethlehem, Pa, 18017
Holiday Inn Buffalo Downtown, 620 Delaware Ave, Buffalo, Ny, 14202
Holiday Inn Conference Ce, 5865 Arlington Expressway, Jacksonville, Fl, 32211
Holiday Inn Express Morrisville, 7 Pennsylvania Avenue, Morrisville, Pa, 19067
Holiday Inn Four Seasons, 1 Craighead Drive, Hidden Valley, Pa, 15502
Holiday Inn Harrisburg, 5680 Allentown Blvd, Harrisburg, Pa, 17112
Holiday Inn Harrisburg West, 5401 Carlisle Pike, Mechanicsburg, Pa, 17055
Holiday Inn Independence, 1101 Market St, Philadelphia, Pa, 19104
Holiday Inn Inner Harbor 90587, Horsham, Pa, 19044
Holiday Inn Landsdale, 1750 Sumnerstown, Kulpsville, Pa, 19443
Holiday Inn Philadelphia, 1800 Market Street, Philadelphia, Pa, 19103
Holiday Inn Pittsburgh, 100 Lytton Avenue, Pittsburgh, Pa, 15213
Holiday Inn Select, 100 Lytton Ave, Pittsburgh, Pa, 15213
Holiday Inn West Chester, Po Box 382, Westtown, Pa, 19395
Holiday Markets Inc, 6499 Sackett Street, Philadelphia, Pa, 19149
Holiday On Wheels, R #1 Box 1361
Holiday Sharron M, 276 Village Rd, Pittsburgh, Pa, 15205
Holiday Shop N Bag, 2401 Welsh Rd, Philadelphia, Pa, 19115
Holiday Skating Company, Pa
Holiday Tvl International, 1501 Lebanon Church Rd, Pittsburgh, Pa, 15236
Holidayway Thriftway, 6413 Woodland Ave, Philadelphia, Pa, 19142
Holinda Gladys E, Rd 3 Box 493, Aliquippa, Pa, 15001
Holinda John, Rd 3 Box 493, Aliquippa, Pa, 15001
Holip Irene, Rr 1, Johnstown, Pa, 15906
Holizna Anna M, 1061 Wyoming Ave Rear, Exeter, Pa, 18643-1915
Holko Julia, 196 Castle St, Johnstown, Pa, 15906
Holl Donald Etal L, 914 Birch St, Scranton, Pa, 18505
Hollabaugh Albert R, Rd 6 Pettis Rd, Meadville, Pa, 16335
Hollahan John T, 2232 Dennis Ct, Bensalem, Pa, 19020-2914
Holland Aldia, Tom St, Riverdale, Pa
Holland Aloysius J Jr, 77 Brookside Way, Philadelphia, Pa, 19116-0000
Holland America Line, Horsham, Pa, 19044
Holland Anna Jean
Holland Benjamin F, 113 Painter St, Everson, Pa, 15631
Holland Carolyn L, 44 Chapel Drive, Pittsburgh, Pa, 15237
Holland Destination
Holland Doris M, 127 E 22nd St, Erie, Pa, 16503
Holland Duane, 227 Old Lancaster Rd, Devon, Pa, 19333-1441
Holland George J, 23 North 42nd Street, Philadelphia, Pa
Holland Iola, 6121 Race St, Philadelphia, Pa, 19139
Holland Jackie S
Holland Jacqueline R
Holland Janice C, 348 West Durham Street, Philadelphia, Pa
Holland Jennifer L, 6431 Fairway Drive West, Fayetteville, Pa, 17222
Holland Jo Ann, Box 7, Clinton, Pa, 15026
Holland Joanne, 1341 1/2 Pennbrook, Altoona, Pa, 16601
Holland Karen, 1829 W Juniata Street, Philadelphia, Pa, 19140
Holland Kathryn Krausz, 940 W Lafayette St, Easton, Pa, 18042-1412
Holland Keith, Horsham, Pa, 19044
Holland Ken, 79 80 Woodland Avenue, Pocono Pines, Pa, 18350
Holland Kenneth J, 167 J Ave-Ncad, New Cumberland, Pa, 17070
Holland Lila K, 709 Parklane Road, Swarthmore, Pa, 19081-2923
Holland Reginald A, 23 North 42nd Street, Philadelphia, Pa
Holland Shawn, 4624 Pulaski Ave, Philadelphia, Pa, 19144-4230
Holland Sound, 21 Mineral Ave, Scranton, Pa, 18509
Holland Violet, 1339 Allen St, Allentown, Pa, 18102
Hollander Alan, C/O Rosen Jenkins & Gee, Wilkes Barre, Pa, 18711-0000
Hollander Debra A, C/O Rosen Jenkins & Gee, Wilkes Barre, Pa, 18711-0000
Hollander Jeffrey, 106 Marlbrooke Way, Kennett Sq, Pa, 19348
Hollander Lester, 3601 Fifth Ave Sixth Flr, Pittsburgh, Pa, 15213
Hollander Michael, Pa, 00000-0000
Hollander Sara, C/O Rosen Jenkins & Gee, Wilkes Barre, Pa, 18711-0000
Hollander Sara, C/O Rosen Jenkins & Gee, Wilkes Barre, Pa, 18711-0076
Hollar John A, Ricks Of Wrightsville Apts, Wrightsville, Pa, 17368
Hollen Betty, 1145 Temple Road, Pottstown, Pa, 19465
Hollen Betty L, 1145 Temple Rd, Pottstown, Pa, 19465
Hollenbach R, 4 Country View Rd, Malvern, Pa, 19355
Hollenbach Robert J, Po Box 224, Bloomsburg, Pa, 17815
Hollenbach Ruth M, 8986 Roxbury Rd, Lurgan, Pa, 17232-9702
Hollenbach W J, 2166 Pheasant Ln, Douglass, Pa, 19525
Hollenbach William, 1013 Orchard View Rd, Reading, Pa, 19606
Hollenback Kenneth R, 320 W Snyder St, Selinsgrove, Pa, 17870
Hollenback Margaret B, 810 Penn St, Hollidaysburg, Pa, 16648
Hollenback William M Jr, 1518 Walnut St, Philadelphia, Pa, 19102-3419
Hollenbaugh Daniel K, Pa
Hollenbaugh Diane, 344 Wrights Rd, Newtown, Pa, 18940
Hollenbaugh Henry, 344 Wrights Rd, Newtown, Pa, 18940
Hollenbaugh J Richard, 4510 North Rd, Harrisburg, Pa, 17109-2918
Hollenbaugh Nora M, 4510 North Rd, Harrisburg, Pa, 17109-291
Hollenbaugh Theresa, 325 South Baltimore Ave, Mt Holly Springs, Pa, 17065
Hollenshead Betty J
Hollenshead Guy N, Po Box 283, Fort Loudon, Pa, 17224
Holler Katherine, 1620 N Cadwallader, Philadelphia, Pa, 19122
Holler Katherine, 556 Gilham St, Philadelphia, Pa, 19111
Holler Katherine, 556 Gilham St, Philadelphia, Pa, 19111-5231
Holler Raymond, 556 Gilham St, Philadelphia, Pa, 19111-5231
Holler Raymond, 556 Gilham Street, Philadelphia, Pa, 19111
Holleran Robert, 101 Mann Rd, Norristown, Pa, 19403
Hollerway Jermell, 1819 E Clearfield St, Philadelphia, Pa, 19134-3141
Holley Carolann M, 651 Fee Ave, Langhorne, Pa, 19047
Holley J J, 60 Coulter Ave, Ardmore, Pa, 19003-0000
Holley J J, 60 Coulter Avenue, Ardmore, Pa, 19003
Holley Joseph, 1546 Orland Street, Philadelphia, Pa, 19126
Holley Lawrence E, 150 Bradbury Rd, Brookhaven, Pa, 19015-1409
Holley Nanette, 5008 Westminster Ave, Philadelphia, Pa, 19131
Holley Tony Etux E, C/O Robert Rhoades, Duncannon, Pa, 17020
Holley Zelma, 4529 N Hicks St, Philadelphia, Pa, 19140-0000
Holleyman R D
Hollick John, Rr 1 Box 1771, Freeland, Pa, 18224
Holliday Anthony, 20 N Plum St, Lancaster, Pa, 17602
Holliday Jeff, 555 Dutch Ln Apt 12, Hermitage, Pa, 16148-2711
Holliday Margaret A
Holliday Vernice N, Apt 9, West Chester, Pa, 19382-3759
Hollidaysburg Pediatric A, Po Box 2, Hollidaysburg, Pa, 16648
Hollinger Benjamin P, 323 North Ln, Lititz, Pa, 17543-1607
Hollinger Colin, Po Box 477, Brownstown, Pa, 17508
Hollinger James David, 441 Lehman St, Lebanon, Pa, 17042-0000
Hollinger Jean M, 2730 Kimberly Rd, Lancaster, Pa, 17603-0000
Hollingsworth James D, 218 Harrow Drive, Pittsburgh, Pa, 15238-0000
Hollingsworth John, 718 Clover Ridge Road, West Chester, Pa, 19380
Hollingsworth Kimberly, 10 Palmer Dr, Glen Mills, Pa, 19342
Hollingsworth Susan M, 218 Harrow Drive, Pittsburgh, Pa, 15238-0000
Hollingsworth Thomas G, 16 Easter Avenue, South Deerfield, Ma, 1373
Hollins Uedell, 203 3rd Av, Aliquippa, Pa, 15001
Hollinshead John W, 1852 West Point Pike, West Point, Pa, 19486
Hollis Jessica, 116 Railroad Street, Avonmore, Pa, 15618
Hollis Kelley D, K D Hollis, Pittsburgh, Pa, 15207-0000
Hollister Jennifer E, 5245 Cerrace Rd, Mechanicsburg, Pa, 17050
Hollister John S Jr, 115 W Main St, Troy, Pa, 16947
Hollister Paul, 555 Scattergood Ct, Yardley, Pa, 19067
Hollister Paul, 555 Scattergood Ct, Yardley, Pa, 19067-0000
Hollnagel Jorgen A, Route 453, Tyrone, Pa, 16686
Hollock David, 436 S. Mountain Blvd., Mountain Top, Pa, 03/20-/195
Holloman William, 2250 N 12th St, Philadelphia, Pa, 19133-1006
Holloran Amanda, 408 E. 19th Street, Chester, Pa, 19013
Holloway Dave
Holloway Gladyce, 2500 Belmonte Ave C306
Holloway James H Jr, 504 General Patters, Glenside, Pa, 19038
Holloway James P, Roseville Rd, Lancaster, Pa, 17601
Holloway Marie C, 411 Middletown Road, Lima, Pa, 19037-9037
Holloway Maryann Estate Of, 1515 Fairway, Rydal, Pa
Holloway Mattie L, 2415 Germantown Ave, Philadelphia, Pa, 19133
Hollowell Paul D, 6 Laurie Ln, Wallingford, Pa, 19086-7261
Hollowood Diana N, 26 Maple Farm Ln, Uniontown, Pa, 15401
Holloway Charles, 404 Hampton Court, Chalfont, Pa, 18914
Holly Joel N, 203 Market St, New Cumberland, Pa, 17070-2149
Holly Michael L, 2461 Berry Hill St, Harrisburg, Pa, 17104

Holly Tania M, 203 Market St, New Cumberland, Pa, 17070-214
Hollywood C Aurora, Horsham, Pa, 19044
Hollywood Video 038989, 1800 Hoffman Blvd, West Mifflin, Pa, 15122
Holm Marie E, 831 16th Ave, Moore, Pa, 99999
Holman Clark L, 5316 Germantown Ave, Philadelphia, Pa, 19144
Holman Clyde C
Holman Matthew, 610 Poplar St, Catasauqua, Pa, 18032
Holman Michaeline M, 1700 8th St, Irwin, Pa, 15642
Holman Richard F, 3 Curry Court, Wilkins, Pa, 15145
Holman Rita R, Rr 1 Box 1721, Barnesville, Pa, 18214
Holman Trula T, 133 Pennsylvania Ave, Bridgeville, Pa, 15017-2647
Holman Trula T, P O Box 96, Bridgeville, Pa, 15017
Holman Virgil & Carolyn
Holmberg Alphilde P, 129 Altadena Dr, Pittsburgh, Pa, 15228-1003
Holmberg Waldemar, 129 Altadena Dr, Pittsburgh, Pa, 15228-1003
Holmes Addie E, 4 Dick St, Pittsburgh, Pa, 15206
Holmes Alex, 2125 N 10th St, Philadelphia, Pa, 19122-1235
Holmes Annis, 3804 Wyalusing Ave, Philadelphia, Pa, 19104
Holmes Ashley D, 7701 Lindbergh Blvd, Phila, Pa, 19153-2132
Holmes Autographs David J, 230 S. Broad St, 3rd Floor, Philadelphia, Pa, 19102
Holmes Beatrice, 6209 Lansdowne, Philadelphia, Pa, 19151
Holmes Benjamin S, Po Box 201, Pleasantville, Pa, 16341
Holmes Bernice F
Holmes Brad Jr W
Holmes Brenda L, 488 Berkshire Circle, Harleysville, Pa, 19438
Holmes Brett, Camp Hill, Pa, 17011
Holmes Callie, Care Pavilion, Phila, Pa, 19139
Holmes Daniel, 230 Beverly Road, Pittsburgh, Pa, 15216
Holmes Dolores D, 135 So 63rd St, Phila, Pa, 19139
Holmes Dwayne, 210 Trinity Ave, Ambler, Pa, 19002
Holmes Elaine M
Holmes Eugene, 118 N 7th Street Geo, Darby, Pa, 00000-0000
Holmes Gary E, 8400 Lindberghblvd 407, Philadelphia, Pa, 19153
Holmes George R, 1455 E. Rosalie, Philadelphia, Pa, 19149
Holmes Helen P, 2435 N 17th St, Philadelphia, Pa, 19132-4441
Holmes Jack L, Po Box 1575, Washington, Pa, 00000-0000
Holmes Jacqueline L, 186 East Boundary Avenue, York, Pa, 17403-0000
Holmes James, 4005 Rosemont Dr, Landenberg, Pa, 19350-0000
Holmes John, 1058 Trewellyn Ave, Penllyn, Pa, 00000-0000
Holmes John T, 6312 Meetinghouse Rd, New Hope, Pa, 18938
Holmes Keith, 7200 Merion Terrace Apt C308, Upper Darby, Pa, 19082
Holmes Lane S, 924 N 23rd St, Allentown, Pa, 18104
Holmes Laura O
Holmes Lonnie M, 1214 W Seltzer St, Philadelphia, Pa, 19133-1213
Holmes Margaret C, 5737 N Mascher St, Philadelphia, Pa, 19120
Holmes Mark D, 3609 N. 2nd St, Harrisburg, Pa, 17110
Holmes Melynda J, Po Box 63, Lyndora, Pa, 16045
Holmes Michael A, 333 Broadway, Bangor, Pa, 18013
Holmes Monica, 4066 Arsenal, Saint Louis, Mo, 63116
Holmes Pat, 6000 Cheyenne Drive, Johnstown, Pa, 15905
Holmes Patricia A
Holmes Protection Inc
Holmes R W, Box 718, Kane, Pa, 16735
Holmes R Wayne
Holmes R Wayne, Box 718, Kane, Pa, 16735
Holmes Reginald, 178 Sherbrook Blvd, Upper Darby, Pa, 19082-4605
Holmes Rosedeem, 1906 W Montgomery Ave, Philadelphia, Pa, 19121
Holmes Samuel D, 685 W Walnut Ln, Philadelphia, Pa, 19144
Holmes Samuel D, 685 W Walnut Ln, Philadelphia, Pa, 19144-3762
Holmes Shedrick, 227 W. Roosevelt Blvd., Phila, Pa, 19120-0000
Holmes Susan J
Holmes Terrell Db, Girl Friend Hair Salon, Phila, Pa, 19142
Holmes VI, 721 Mulberry Ct, Bensalem, Pa, 19020
Holmes W S, 927 Huntingdon Pike, Huntingdon Valley, Pa, 19006-8305
Holmes Wesley, 5412 Bossart, Pittsburgh, Pa, 15122
Holmes Willa Mae Mrs, 919 S 18th St, Philadelphia, Pa, 19146
Holmes William, C/O Gambro Hlth At P, Philadelphia, Pa, 19104
Holmes Willie, 257 Hector Street, Conshohocken, Pa, 19428
Holmwood Amy B, 987 Old Eagle School Road Suit, Wayne, Pa, 19087
Holmwood Corporation, 31 Waterloo Avenue, Berwyn, Pa, 19312
Holocher Kimberly A Ms., 23 Cahoonzette St., Port Jervis, Ny, 12771
Holochuck Annmichele P, 30 E Jefferson St Apt A 108, Media, Pa, 19063
Holod Carl J, 1010 Herschel Road, Philadelphia, Pa
Holod Walter, Doral Apts Apt 8601, Bensalem, Pa, 19020
Holpp Larry, 0807 Human Resources, Reading, Pa, 19603
Holroyd Virginia
Holsapfel Ross E, 178 Horvath Farms Rd., Hermitage, Pa, 16148
Holshouser Brian J, 608 Home Street, Hillsville, Pa, 16132
Holshue Daneen, Pa
Holsing Sadie M, 303 E Pine St, Clearfield, Pa, 16830
Holsinger Amy J, 1015 5th Ave, Altoona, Pa, 16602
Holsinger Rodney C, 661 Andersen Drive, Pittsburgh, Pa, 15220
Holsinger Stephanie
Holsopple Darrel, 2662 Carpenter Park Rd, Summerhill, Pa, 15958
Holsopple Michelle, Allegheny Intermediate Un, Pittsburgh, Pa, 15222
Holsopple Ruby, 122 Bansky Ave, Johnstown, Pa, 15909
Holstad Helge, 19 Clifford Rd, Mcdonald, Pa, 15057
Holstad Victoria Lee
Holstein Genevieve A
Holstein Genevieve A, Drexeline Apts Bldg 1 Apt 616, Drexel Hill, Pa, 19026-4611
Holstein James L, 4980 State Rd, Duxel Hills, Pa, 19026-4611
Holstein James L, Drexeline Apts Bldg 1 Apt 616, Drexel Hill, Pa, 19026-4611
Holsten Curt R, 205 Pumpkin Hill Rd, Glenmoore, Pa, 19343-0000
Holsten Erik, 1015 Centre Sch Way W, Chester, Pa, 19382-7660
Holsten Joanne, 1015 Centre Sch Way W, Chester, Pa, 19382-7660
Holsten Tracy Cust, 205 Pumpkin Hill Rd, Glenmoore, Pa, 19343-0000
Holstine Robert A, P O Box 1087, Lansdale, Pa, 19446
Holston Eric, 904 Dekalb St #2f, Bridgport, Pa, 19405
Holston Larry E, 307 Lagrange Ave, Essington, Pa, 19029
Holt Alma A, 2407 W Oxford Street, Philadelphia, Pa, 19121-2917
Holt Arthur G, 122 Summit Ave, Fort Washington, Pa, 19034
Holt Arthur G, 122 Summit Ave, Fort Washington, Pa, 19034-1547
Holt Cheri E, 413 Bainbridge St, Philadelphia, Pa, 19147
Holt David, 1029 N Front St, Reading, Pa, 19601
Holt Douglas
Holt Douglas J, Box 279, Cedar, Zz, 00000-0000
Holt Eric
Holt Georgia B
Holt John, 1911 Smoke Rdg Ct, Charlotte Nc, Pa, 28210
Holt Kelly M, 231 N 3rd St Unit 506, Philadelphia, Pa, 19106-1224
Holt Luther D, 330 E Pine St, Mahanoy City, Pa, 17948
Holt Luther D, Po Box 270, Mahanoy City, Pa, 00000
Holt Marsha, 537 Gibson Ave 537 Gibson Ave, Kingston, Pa, 18704-0000
Holt Miles, Box 237, Millersburg, Pa, 16853
Holtman Brandi L, 2028 3rd Ave, New Brighton, Pa, 10566
Holterman Leon, 57 Burning Bush Ln, Levittown, Pa, 19054-2815
Holton Dorothy, 850 Carsonia Ave F 201, Reading, Pa, 19606
Holton Nelda C, 985 Sebring Avenue, Pine City, Ny, 14871
Holtz Barbara A, 624 Linden Ave, Johnstown, Pa, 15902
Holtz Carol
Holtz Lori, 421 Russellwood Ave, Mckees Rocks, Pa, 15136
Holtz Lori, 421 Russellwood Ave, Mckees Rocks, Pa, 15136-3015
Holtzapple Eileen R, 2310 Manor Rd, York, Pa, 17404-4103
Holtzclaw Barbara B
Holtzer John, 4226 Hartel Ave, Philadelphia, Pa, 19136-3114
Holtzer Renee M, 4226 Hartel Ave, Philadelphia, Pa, 19136-3114
Holtzer William, Rr 6 Box 88b, Greensburg, Pa, 15601
Holtzin Stephen Lee, 119 State Rd, Media, Pa, 19063-1582
Holtzinger John E Jr, 1300 11th Ave, Altoona, Pa, 16601
Holtzm Jennifer Maslow, Rr #4 Box 237, Dallas, Pa, 18612
Holtzm Steven, Rr #4 Box 237, Dallas, Pa, 18612
Holtzman Barbara, 624 Linden Avenue, Johnstown, Pa, 15902
Holtzman Barbara A
Holtzman Charles D, 624 Linden Avenue, Johnstown, Pa, 15902
Holtzman Sara, 35 Holiday Dr, Kingston, Pa, 18704-5341
Holtzman Sarah, 35 Holiday Dr Apt 109, Kingston, Pa, 18704-5341
Holuba Michael, 301 West Cunningham St, Butler, Pa, 16001
Holubowsky Jaymie, Pa
Holupka Caroline A, Rr 2 Box 1503, Leechburg, Pa, 15656-9538
Holupka Charles Etal, Po Box 118, Nemaacolin, Pa, 15351
Holupka Charles L, 29 East Wood Avenue, Nemaacolin, Pa, 15351
Holwood Edith, 300 High Street Apt 304, Phoenixville, Pa, 19460
Holy Family, Po Box 125, Luzerne, Pa, 18709
Holy Family Home Health, 900 W Market St, Orwigsburg, Pa, 17901-0000
Holy Name High School
Holy Name Of Jesus School, East Berks & Gaul Streets, Philadelphia, Pa, 19125
Holy Redeemer Health Systems, 1602 Huntingdon Pike, Meadowbrook, Pa, 19046
Holy Redeemer Hospital, 1648 Huntingdon Pike, Meadowbrook, Pa, 19046
Holy Redeemer Hospital Outpatient, 1648 Huntingdon Pike, Meadowbrook, Pa, 19046
Holy Redeemer Pathology S, Po Box 983, Bala Cynwyd, Pa, 19004-0000
Holy Redeemer Physic Svcs, 12265 Townsend Rd, Philadelphia, Pa, 19154-1204
Holy Rosary School, 1012 E 28th St, Erie, Pa, 16504
Holy Rosary Society, 322 W Bertsch St, Lansford, Pa, 18232-1807
Holy Spirit Cmhc, 503 N 21st St, Camp Hill, Pa, 17011
Holy Spirit Hospital
Holy Spirit Hspitl, Attn Commctns Dept, Pa, 17011
Holy Spirit Hspitl, Attn Commctns Dept, Camp Hill, Pa, 17011
Holy Spirit Xray Assoc, 3508 Trindle, Camp Hill, Pa, 17011
Holy Temple Of God
Holy Trinity
Holyfield Sarah F, 551 Protectory Pl, Pittsburgh, Pa, 15219
Holzel Frank, 49 Locust Drive, Elizabethtown, Pa, 17022
Holzer Kurt B, Rr 1 Box 11, Ligonier, Pa, 15658
Holzheimer Edgar, Elm Terr Gdns #A205, Lansdale, Pa, 19446-2361
Holzmueller Charlotte, 1117 Hollywood Avenue, Drexel Hill, Pa, 19026
Holznagel Genevieve M, 117 Rock Ridge Rd, Ottsville, Pa, 18942-9730
Holzshu Dawn, 1615 Sumac St 2nd Fl Right, Mckeesport, Pa, 15132
Hom Dolores, 1910 Moreland Rd, Abington, Pa, 19001-0000
Hom Jim, 2 Liberty Pl Tl45d, Philadelphia, Pa, 191921
Homa Brooke, 340 Spring St, Royersford, Pa, 19468
Homa Helen, 305 Fleet St, Saint Clair, Pa, 17970
Homa Joryn L, 340 Spring St, Royersford, Pa, 19468
Homan Mark H, Rd 1, Newville, Pa, 17241
Homan Ying, 693 Boxwood Drive, Aston, Pa, 19014
Home And Building Central Com Inc, 1150 First Ave Ste 226, King Of Prussia, Pa, 19406
Home And Design Magazine, Horsham, Pa, 19044
Home And Foreign Mission, 2400 W Master St, Philadelphia, Pa, 19121-4720
Home Appliance Center, 95 East Lancaster Ave, Paoli, Pa, 19301-0000
Home Builders Assoc Of, 2416 Park Drive, Harrisburg, Pa
Home Care Management, 2030 Ardmore Blvd 250, Pittsburgh, Pa, 15221
Home Care Medic, Po Box 8890, Philadelphia, Pa, 19117
Home Care Usa, 825 Mearns Rd Po Box 28, Warminster, Pa, 18974
Home Comings Financial Network
Home Depot
Home Depot Co/, Aetna Us Healthcare, Blue Bell, Pa, 19422
Home Depot Co/A, Aetna Us Healthcare, Blue Bell, Pa, 19422
Home Depot Usa Inc #4109, Attn Payroll Tax Dept, Cheltenham, Pa, 19012
Home Depot/Mbga Credit Card
Home Dynamix, Horsham, Pa, 19044
Home Finance Of America, 521 Plymouth Road #112, Plymouth Meeting, Pa, 19462-1638
Home Gold Inc
Home Health Corp Of Amer
Home Health Corp Of Amer, 2200 Renaissance Blvd, King Of Prussia, Pa, 19406
Home Health Corp Of America, Horsham, Pa, 19044
Home Health Corp Of America, Po Box 8500-50165, Philadelphia, Pa, 19178
Home Health Corporation Of Ameri, 2200 Renaissance Blvd #30, King Of Prussia, Pa, 19046-0000
Home Hlth Corp Of Am, 620 Freedom Business Ctr Dr, King Of Prussia, Pa, 19406-1330
Home Life Ins Co Inc, 630 Freedom Busns Ctr Dr, King Of Prs, Pa, 19406
Home Mutual Ins. Co., P.O. Box 7, Binghamton, Ny, 13905
Home Staff / Kid Staff

Home Tech Construction, Horsham, Pa, 19044
 Homecard U S A, P O Box 2829, Warminster, Pa, 18974
 Homecare Oxygen, P.O. Box 19605, Reading, Pa, 19605
 Homecare Therapy Serv, Box 258 Miller Rd Rr3, Phoenixville, Pa, 19460
 Homecareusa Inc, 825 Mearns Rd, Warminster, Pa, 18974
 Homecareusainc, 825 Mearns Rd., Warminster, Pa, 18974
 Homecoming Financial Network Inc, Po Box 969, Horsham, Pa, 19044
 Homecomings
 Homecomings Fin Equity, 500 Enterprise Rd 150, Horsham, Pa, 19044
 Homecomings Fin Network, 1301 Office Cntr Dr, Ft Washington, Pa, 19034
 Homecomings Financial, 500 Enterprise Road Ste 150, Horsham, Pa, 19044
 Homecomings Financial Network, 500 Enterprise Rd Ste 150, Horsham, Pa, 19044-3503
 Homecomings Financial Network, 500 Enterprise Road Ste 150, Horsham, Pa, 19044-0963
 Homeland Center, 1901 N 5th St, Harrisburg, Pa, 17102-1510
 Homeowners Select, 159 E County Line Rd, Hatboro, Pa, 19040-1218
 Homerhurley Linda, 105 Constitution Ave, Nazareth, Pa, 18064
 Homes Henry I
 Homes Masonic, One Masonic Dr, Elizabeth, Pa, 11918
 Homes Premier, 1267 Chestnut Ridge Dr, State College, Pa, 16803
 Homeside Lend
 Homeside Lending
 Homeside Lending, Po Box 37134, Pittsburgh, Pa, 15250
 Homeside Lending, Po Box 371346, Pittsburgh, Pa, 1525
 Homeside Lending I
 Homeside Lending Inc
 Homeside Lending Inc, Pa
 Homeside Lending Inc, 10 East Ridge Rd, Media, Pa, 19063
 Homestaff Of Delaware, 606 2nd Street Pi, Southampton, Pa, 18966
 Homestead Center, Attn Managed Care Billing, Kennett Square, Pa, 19348-0000
 Homestead Family Medical, 1800 West Street, Homestead, Pa, 15217
 Homestead Land Services
 Homestead Ventures Inc, Pa, 18940
 Homiak Yolanda M, 1315 Delaware Ave, White Oak, Pa, 15131-164
 Homily Blessing B Mdpcc, 31 Lincoln Ave, Montrose, Pa, 18801-1333
 Homm Mary, West Washington, New Castle, Pa, 16101
 Hommel Chipper N, 338 Walnut Street, Mifflinburg, Pa, 17844
 Hommes Mark W, 33a Tregunter II, Hong Kong, Fo, 00000-0000
 Homola Francis G., 700 Maple Ave., Johnstown, Pa, 15901
 Homyk Grant, 1936 Brodhead Rd, Aliquippa, Pa, 15001-440
 Homyk Kalyn Ruth, 1936 Brodhead Rd, Aliquippa, Pa, 15001-4402
 Homyk Sarah Lynn, 1936 Brodhead Rd, Aliquippa, Pa, 15001-4402
 Homzuk Ann, 4602 Homeridge Dr, Munnhall, Pa, 15120
 Honan Donna, 2 E Parkway Ave, Chester, Pa
 Honard Leo G, 1602 Kuntz Road, Erie, Pa, 16509-2834
 Honchell Jane
 Honda Philadelphia, 6935 Essington Ave, Philadelphia, Pa, 19153
 Honda Yutaka, 5809 1/2 Hobart St, Pittsburgh
 Hondros Peter J, 405 Almshouse Rd, Richboro, Pa, 18954
 Hones Harry M., 122 South 61st St, Phila, Pa, 19139
 Honey Brook Fire Co 1 - Ambulance Div, 679 Firehouse Ln, Honey Brook, Pa, 19344
 Honeybrook Pharmacy, 35 Village Square, Honey Brook, Pa, 19344
 Honeywell
 Honeywell, 5993 Penn Circle South, Pittsburgh, Pa, 15206
 Honeywell Building Suite 200, 111 Presidential Claim Center, Bala Cynwyd, Pa, 19004
 Honeywell Inc Ind, C/O Industrial Automation & Co, Pittsburgh, Pa, 15251-6213
 Honeywell Prot Svc, 1102 Virginia Dr, Ft Wshngtn, Pa, 19034
 Hong Heng S, 511 Martin Lane, Dresher, Pa, 19025
 Hong Leong Nominees, 12a Dao Heng Bank Ltd, Hong, Fo
 Hong Sun Zhong, 1070 Queens St E Apt 530, Canada
 Hong Sung K, 61-11 Drexelbrook Dr, Drexel Hill, Pa, 19026-5343
 Honickman Harold A, 111 S 15th St Lobby 2, Philadelphia, Pa, 19102
 Honig Edw H
 Honig Paul
 Honig Peter R Do, Philadelphia, Pa, 19148
 Honish Bertha F, 1071 Penn Cir, King, Pa, 19406
 Honish John, 1071 Penn Cir, King, Pa, 19406
 Honish John K Custodian, 3300 Darby Rd Nbr7104, Haverford, Pa, 19041
 Honnold P C
 Honohan Victoria E, C/O Phillip O'neill, Devon, Pa, 19333
 Honor Foods, 1603 N 5th St, Philadelphia, Pa, 19122
 Honors Cook, 434 Davis Hall, Indiana, Pa, 15701-0000
 Honrath Sharon, 2505 S Iseminger St, Philadelphia, Pa, 19148
 Honsler Jamie M, 140 Pike, Middletown, Pa, 17057-1011
 Honzik Inc, 1928 Purdy Ave A22, Miami Bch, Fl, 33139
 Hooper J Mark, 432 Windsor St, Reading, Pa, 19601-2137
 Hooper Louis H, Rr 3 Box 893, New Holland, Pa, 17557-9803
 Hood Andrew D, Rr 7 Box 368, Coatesville, Pa, 19320-1275
 Hood Beatrice R, 1632 E Butler Pike, Ambler, Pa, 19002-2898
 Hood Charles
 Hood Christopher, Error, New Castle, Pa, 16105
 Hood Cynthia, 2531 Woodstock Ave, Pittsburgh, Pa, 15218-2658
 Hood Darlene, 460 Lurgan Road, New Hope, Pa, 18938
 Hood Eleanor M, Pa
 Hood Ella E, 450 Wexford Bayne Rd, Wexford, Pa, 15090-8903
 Hood Joan C, 79 Butternut Lane, Macungie, Pa, 18062
 Hood John M, 300 State St, Erie, Pa, 16507
 Hood John M, 300 State St, Erie, Pa, 16507-0000
 Hood Kathryn G, 3225 Marston, Philadelphia, Pa, 19129-1820
 Hood Kealey Victoria, 2504 Christian St, Philadelphia, Pa, 19146-2314
 Hood Michael R, 12078 Snyder Avenue, Waynesboro, Pa, 17268
 Hood Patrick J, 5132 Meadowbrook Place, Pipersville, Pa, 18947
 Hood Ronald M Jr, Rr 7 Box 368, Coatesville, Pa, 19320-1275
 Hood Warren E, 79 Butternut Lane, Macungie, Pa, 18062
 Hood Welding Press, Horsham, Pa, 19044
 Hoodin Melani, 1131 Hamilton Ave., Farrell, Pa, 16121
 Hooghan Bobby N, 7332 Lochhaven Ct, Allentown, Pa, 18106
 Hook Beth, 1920 Furnace Hill Pike, Lititz, Pa, 17543
 Hook Brian V, Po Box 2163, Hazleton, Pa, 18201-0509
 Hook Charles, Rd 1, Mcveytown, Pa, 17001
 Hook Duane Sr H, Po Box 452, Chandlrs Vly, Pa, 16312
 Hook Kay C, 8255 Bramble Ln, Pittsburgh, Pa, 15237
 Hook Mildred
 Hook William Jr L
 Hook William Sr L, Po Box 445, Birdsboro, Pa, 19508
 Hooke Albert C, 2149 Chestnut St, Camp Hill, Pa, 17011
 Hooke Albert C, 2149 Chestnut Street, Camp Hill, Pa, 17011
 Hooks Cindy Sue, 455 Liberty St Apt 8, Grove City, Pa, 16127
 Hooks Michael
 Hooks Walter L, Betty Gwinn Jtwros, Philadelphia, Pa, 19132
 Hoone Gol Estate Of, 272 Tobin Schoold Rd, Smithfield, Pa, 15478
 Hoop Elizabeth L, 526 Sproul Rd, Villanova, Pa, 19085
 Hooper Bruce H, 412 Inveraray, Villanova, Pa, 19085
 Hooper Dorsey W, 2531 Danielle Dr, Dover, Pa, 17315-4621
 Hooper Edward M, 4750 Sawson St, Philadelphia, Pa
 Hooper Joseph C, Rr 1 Box 269, Gibsonia, Pa, 15044-9801
 Hooper Thelma, Rr 1 Box 269, Gibsonia, Pa, 15044-9801
 Hooper Vftn C, 3000 Valley Forge Cir Apt1052, King Of Prussia, Pa, 19406
 Hooper Virginia, C O Fedder And Garten, Landenberg, Pa, 19350-9321
 Hooper Walter, 2506 Jackson Street, Philadelphia, Pa, 19114
 Hooper Zenola Iii, 2531 Danielle Dr, Dover, Pa, 17315-4621
 Hoopes Amy L, 107 Tyler Drive, Coatesville, Pa, 19320
 Hoopes Andrew G Cust, 452 Birmingham Rd, West Chester, Pa, 19382-2108
 Hoopes Christopher W, 452 Birmingham Rd, West Chester, Pa, 19382-2108
 Hooray For Hollywood, 4123 Pechin Street, Philadelphia, Pa, 19128-0000
 Hoose David M., 11 Daniels Court, Poughkeepsie, Ny, 12603
 Hooters, Attn: Jim Cornett, Pittsburgh, Pa, 15219
 Hooven Grace L, 362 Bala Terrace East, West Chester, Pa, 19380
 Hooven Walter L, 362 Bala Terrace East, West Chester, Pa, 19380
 Hoover, 1606 Lowell Lane, New Cumberland, Pa, 17070
 Hoover A
 Hoover Adam, Po Box 11, Northumberland, Pa, 17857
 Hoover Adele, 4005 12th, Philadelphia, Pa, 19140
 Hoover Bertha, 104 Crown, Pottstown, Pa, 19464
 Hoover Blaine M, 1109 W Fern St, Shamokin, Pa, 78661-0000
 Hoover Brent A, 655 Beaver, Ambridge, Pa, 15003
 Hoover Charles, 63 Pride Road, Pittsburgh, Pa, 15235
 Hoover Deborah, Po Box 104, Boyton, Pa, 15532-0104
 Hoover Dominick, 1203 Pine Rdg, Bushkill, Pa, 18324
 Hoover Donna D, Po Box 211, La Belle, Pa, 15450
 Hoover Frederick A, 1589 Edgewood Ave, Roslyn, Pa, 19001-1520
 Hoover Gerald, 70 Carverton Road, Trucksville, Pa, 18708-1741
 Hoover Helena
 Hoover Hugly
 Hoover Jane L, 1435 Seven Valleys Road, York, Pa, 17404
 Hoover Joseph I, 3126 Home Ave, Pittsburgh, Pa, 15234-0000
 Hoover Joseph I, P O Box 10429, Pittsburgh, Pa, 15234-0000
 Hoover Joseph R, 2610 Edgemont Ave, Parkside, Pa, 19015
 Hoover Julia N, 238 St Rd, Southampton, Pa, 18966-3172
 Hoover Keith
 Hoover Leon, 807 North Duke Street, Lancaster, Pa
 Hoover Marian, Po Box 11, Northumberland, Pa, 17857
 Hoover Matthew S, Hbgh Wyndham Garden, Pa
 Hoover Merle K, 605 Spruce St, Emmaus, Pa, 18049
 Hoover Michele, 70 Carverton Road, Trucksville, Pa, 18708-1741
 Hoover Norman K
 Hoover Paul M, 114 Lawrence Drive, Beaver, Pa, 15009
 Hoover Pyong, 120 Locust Ridge Dr, Pittsburgh, Pa, 15209-2040
 Hoover Rehabilitation, Po Box 8872, Camp Hill, Pa, 17011
 Hoover Rehabilitation Services Inc, 205 House Ave, Camp Hill, Pa, 17011
 Hoover Roger
 Hoover Ruby M, Rd1 Box 181, Luthersburg, Pa, 15848
 Hoover Samuel W, 121 Rear Church St, Fairchance, Pa, 15436
 Hoover Thomas A, 407 S Prince St, Lancaster, Pa, 17603-0000
 Hoover Thomas D, 735 Buffalo Road Apt B10, Lewisburg, Pa, 17837
 Hoover Tina
 Hoovers Bernina Sew, Mr Mrs Hoover, Mifflinburg, Pa, 17844
 Hope David S, 252 Rosedale Ave, Strafford, Pa, 19087
 Hope Harris G, 1038 E Linc Hwy, Coatesville, Pa, 19320
 Hope Henry, 1645 Huntingdon Rd, Huntingdon Valley, Pa, 19006-4412
 Hope Henry R, 252 Rosedale Ave, Strafford, Pa, 19087
 Hope James, 905 Pine St, Upper Darby, Pa, 19023
 Hope Juanita G, Po Box 11201, Pittsburgh, Pa, 15238
 Hope Telecom, 278 Union Street, Luzerne, Pa, 18709
 Hope Telecom Inc, 278 Union St, Luzerne, Pa, 18709
 Hope Terrell, 5470 Berks Street, Philadelphia, Pa, 19131
 Hopes Collison & Towing, 219 N Lehigh St 1st Flr, Tamaqua, Pa, 18252
 Hopewell Boys Soccer Association, 1215 Longview Ave, Aliquippa, Pa, 15001
 Hopewell Elementary School Pta
 Hopewell Joann B, Rd 1 Box 377, New Bloomfield, Pa, 17068
 Hopewell Richard, Rd 1 Box 377, New Bloomfield, Pa, 17068
 Hopewell T12 31 00 Hlth S, 3978 Broadhead Road, Aliquippa, Pa, 15001
 Hopkins April, 2740 Lardner Street, Philadelphia, Pa, 19149
 Hopkins Betty L, 50 Cinder Hill Rd, Lititz, Pa, 17543-8510
 Hopkins Bubeck Kimberly A, 39 Half Columbia Ave, Greenville, Pa, 16125
 Hopkins Christopher, 561 Gerhard St, Philadelphia, Pa, 19128
 Hopkins Daisy E, 2639 W Arizona St, Philadelphia, Pa, 19132-4622
 Hopkins Elizabeth Jane, Elizabeth H Young, Pittsburgh, Pa, 15216
 Hopkins Esther, Rr 3, Spartansburg, Pa, 16434-9802
 Hopkins Ethel, 749 N 3rd St, Philadelphia, Pa, 19104
 Hopkins Florenc S, P O Box 58552, Philadelphia, Pa, 19102
 Hopkins Frank M, 433 New York Ave, Rochester, Pa, 15074-1813
 Hopkins George H
 Hopkins Henry, 3533 N 11th St, Philadelphia, Pa, 19140
 Hopkins Jennifer L, 52shelterln, Levittown, Pa, 19055
 Hopkins Jerry, 1640 East Walnut Lane, Philadelphia, Pa, 19138
 Hopkins Joanne, 8619 Thouron Ave, Philadelphia, Pa, 19150
 Hopkins Joel, 1400 Culhane St, Chester, Pa, 19033
 Hopkins John Gerard, 1118 Green Ridge St, Scranton, Pa, 18509-1955
 Hopkins Julian R, 12139 Indian Mtn Lakes, Albrightsville, Pa, 18210
 Hopkins K L, 501 Penn St, Huntingdon, Pa, 16652
 Hopkins Monica J, 8202 Briercree, Erie, Pa, 16401
 Hopkins Olga, 227 Church Rd, Devon, Pa, 19333

Hopkins Pat, Main, Clarion, Pa, 16214
 Hopkins Paul Jr E, Pleasant Valley Estates, E Stroudsburg, Pa, 18301
 Hopkins Paulette M
 Hopkins Phil, 516 Wynne Avenue, Havertown, Pa, 03/30-1/95
 Hopkins Rachel J, 5002 Spruce Dr, Coarsopolis, Pa, 15108
 Hopkins Robert L, Rr 3, Spartansburg, Pa, 16434-9802
 Hopkins Rosa, 134 N 8 Th St, Allentown, Pa, 18101
 Hopkins Shannan A, 6233 Clearview Ave, Bensalem, Pa, 19020-0000
 Hopkins Shawn M, 8202 Briercree, Erie, Pa, 16401
 Hopkins Thomas, 145 W Branch Road, State College, Pa, 16801
 Hopkins Tracey, 12139 Indian Mtn Lakes, Albrightsville, Pa, 18210
 Hopkins Ulysses T
 Hopkins Ulysses T, 2510 N Corlies St, Philadelphia, Pa, 19132
 Hopkins Wendy, 8 Park Lane, Lancaster, Pa, 17603
 Hopkins Yvonne
 Hopkins Yvonne L, 3726 N 19th Street, Philadelphia, Pa, 19140
 Hopp Carroll W
 Hoppe Marie S
 Hopper Robert, 953 Yeadon Ave, Yeadon, Pa, 19050
 Hopper Soliday
 Hoppes, Airport Ind Mall, Coatesville, Pa, 19320-0000
 Hoppes Brian S, 210 Washington St, Hamburg, Pa, 19526
 Hoppes Cheryl, 4302 Dexter Street, Philadelphia, Pa, 19128
 Hopping Cinda C, Box 89, Republic, Pa, 15475-0089
 Hopple Shannon M, 126 Meadow Drive, Shippenburg, Pa, 17257
 Hops Ambulance Company, Rr 1 Box 280, Rome, Pa, 18837
 Hopson Geraldine
 Hopson James O, 586 Oakwood St, Pittsburgh, Pa, 15208
 Hopson Willard, 815 Page Rd, Harrisburg, Pa, 17111
 Hopt Leslie L, 119 Drayton Circle, Lansdale, Pa, 19446
 Horace James T, 446 Walnut Ave, Trevoise, Pa, 19053
 Horace Mann Co The, Horsham, Pa, 19044
 Horan Cathleen M
 Horan Gerard M, 522 Fletcher Road, Wayne, Pa, 19087-2215
 Horan Investments Corp, 1900 Market Street, Philadelphia, Pa, 19103
 Horan Lorraine Custodian, 306 Sunset Dr, Baden, Pa, 15005
 Horan Marian, 522 Fletcher Road, Wayne, Pa, 19087-2215
 Horan Matthew, 306 Sunset Dr, Baden, Pa, 15005
 Horan Michael, 566 E. Scenic Rd., Springfield, Pa, 19064
 Horan Michael F, Horsham, Pa, 19044
 Horan Paul K, 41 Founders Way, Downingtown, Pa, 19335
 Horan Sherman Wachtler Inc, Ste 265, Malvern, Pa, 19355
 Horatio Realty Corp., P.O. Box 2600, Valley Forge, Pa, 19482
 Horatio Realty Corp., P.O.Box 2077, Valley Forge, Pa, 19482
 Horbvath Dave
 Horschler Ida E, 250a N Spring St, Middletown, Pa, 17057-1457
 Hordis William F00000-0000
 Hordubay Edward P, 224 Devon Dr, Johnstown, Pa, 15904-3423
 Horel H Bruce, Box 982, Montauk, Ny, 11954
 Horel Reizel H
 Horen Mike, 203 Second Ave, Monongahela, Pa, 15063
 Horgan Bertha B
 Horgan Bertha B, 6418 Elmwood Ave, Philadelphia, Pa, 19142-0000
 Horgan Bertha B, 6418 Elmwood Ave, Philadelphia, Pa, 19142-3110
 Horgan Bertha B, 6418 Elmwood Ave, Philadelphia, Pa, 19142
 Horgan E, 134 Tecumseh St, Pittsburgh, Pa, 15207-0000
 Horgan Gerard, 6418 Elmwood Ave, Philadelphia, Pa, 19142
 Horgan Gerard J, 6418 Elmwood Ave, Philadelphia, Pa, 19142
 Horgan Gerard J, 6418 Elmwood Ave, Philadelphia, Pa, 19142-0000
 Horgan Gerard J, 6418 Elmwood Ave, Philadelphia, Pa, 19142-3110
 Horgan Gerard J, 6418 Elmwood Ave, Philadelphia, Pa, 19142
 Horgan John F, 311 Elm Ave 313, North Wales, Pa, 19454-3331
 Horgan Marylu T, 311 Elm Ave 313, North Wales, Pa, 19454-3331
 Hori Nobuaki, Kyushu Univ Hakozaki Higashi, Japan
 Horie Nakagawa Mayumi, Grace-Takono 40 Takno-Room 102, Kyoto 606-8104 Japan
 Horihan Harry, Apt#235, Conshohocken, Pa, 19428
 Horii Naoto, 47 Rue De La Station, Belgium
 Horii Steven, 469 S Ithan Ave, Rosemont, Pa, 19010
 Horitsick Jack, 903 Eynon Street, Scranton, Pa, 18504
 Horitsick John D, 905 Eynon St, Scranton, Pa, 18504
 Horiuchi Misa, 2-8-31 Izumikita, Matsuyama Ehime 790
 Horiuchi Nagako, 3 4 2 Tudanuma Narashino Chiba
 Horiuchi Tadashi, 3 4 2 Tudanuma Narashino Chiba
 Horizon Blue Cross Blue Shield Of N, Po Box 8538, Philadelphia, Pa, 19171
 Horizon Blue Cross Shield Of N
 Horizon Displays Inc, Attn Charles T Lacey, Phoenixville, Pa, 19460-0000
 Horizon Healthcare
 Horizon Hospital Systems, 110 North Main Street, Greenville, Pa, 16125
 Horizon Mercy
 Hormann Eugene H, 3732 N Darien St, Philadelphia, Pa, 19140
 Hormes Daniel, Pa, 0000
 Horn Bob, 1 Glenwood Lane, Levittown, Pa
 Horn Catherine Charlotte, Gap View Mbl Pk Lot G 12, Walnutport, Pa, 18088
 Horn David, 519 Shortridge Dr, Wynnewood, Pa, 19096
 Horn David Van, 820 Welsh Road, Huntingdon Valley, Pa, 19006
 Horn Edward, 420 Hazel Ave, Trevoise, Pa
 Horn Elizabeth, 200 Glendoware, Easton, Pa, 18042
 Horn Francis R, 15139 Beverly Dr, Philadelphia, Pa, 19116-1410
 Horn Helen C, 2051 Laurel Rd, Oakmont, Pa, 15139
 Horn Holly E, 731 S 7th St, Philadelphia, Pa, 19147-2121
 Horn John Thomas Iii, 225 W Sargent Street, Philadelphia, Pa, 19133-0000
 Horn Laura M, 349 Cameo Drive, Fayetteville, Pa, 17222
 Horn Mark Van, Rd 3 Box 376 7, Mifflinburg, Pa, 17844
 Horn Matt, 206 Vindale Dr, West Mifflin, Pa, 15122
 Horn Nicole, 416 S Carlisle, Philadelphia, Pa, 19146-1654
 Horn Preston L, 123 Ponderosa Dr, Blandon, Pa, 19510
 Horn Steven, 416 S Carlisle, Philadelphia, Pa, 19146-1654
 Horn Wallace E, 1988 Herbert Ave, Hellertown, Pa, 18055
 Horn William E, 89 Williams Ave, Newtown, Pa, 18940
 Horn Zachary S, 8335 Thomson Road, Elkins Park, Pa, 19027
 Hornak J David, 424 Waupelani Dr, State College, Pa, 16801-4514
 Hornbaker Eugene, 10001 Ft Loudon Road, Mercersburg, Pa, 17236
 Hornbeck Marha Tracey, 4830 Carlyn Dr, Pittsburgh, Pa, 15236-0000
 Hornberger Adel K, 629 W Laurel Street, Frackville, Pa, 17931
 Hornberger Adele K, 629 W Laura St, Frackville, Pa, 17931-0000
 Hornberger Barbara, 914 Ash Street, Watsontown, Pa, 17777-1020
 Hornberger Goergia, C/O Kimberly Zwei, Lavelle, Pa, 21159-133
 Hornberger Jean, 21 Dougherty Blvd, Glen Mills, Pa, 19342
 Hornberger Todd, 231 Miller Road, Akron, Pa, 17501
 Hornberger Valerie, 525 Walnut St., Mifflinburg, Pa, 17844
 Hornblum Irene Lee, 1452 Hellerman St, Philadelphia, Pa, 19149-2741
 Hornblum Ruth, 1452 Hellerman St, Philadelphia, Pa, 19149-2741
 Hornbostel Barbara, Hathaway House 208, Philadelphia, Pa, 19144-4449
 Hornbostel Peter A, 1715 Pine Street, Philadelphia, Pa, 19103-6701
 Hornbostel Susan B, 1715 Pine Street, Philadelphia, Pa, 19103-6701
 Hornbuckle Robert W, 25 Swartz Ave, Chalfont, Pa, 18914
 Horne Betty S, 116 Grosvenor Dr, Butler, Pa, 16001-1652
 Horne David J, 553 Patrice Ln, Camp Hill, Pa, 17089
 Horne Demetris D, 2500 Knights Rd #106-01, Bensalem, Pa, 19020
 Horne Harry R, Mellon Bank Na 154 Ab66, Pittsburgh, Pa, 15230
 Horne Joseph, 2956 Wildwood Road Ext, Allison Park, Pa, 15101
 Horne Matthew R, Phoenixville, Pa, 19460-4262
 Horne Regina E, 806 Marchman Rd, Philadelphia, Pa, 19115-0000
 Horne Robert W, 317 Mguvern, Houston, Pa, 15342
 Horne Ronald G, 3360 Chichester Ave. Apt.A, Boothwyn, Pa, 19061
 Horne Sarah Jennifer, 151 Powell Dr, Clinton, Pa, 15026
 Horne Thomas H, 116 Grosvenor Dr, Butler, Pa, 16001-1652
 Hornecker Charles H, 489 Eshelman St, Highspire, Pa, 17034
 Horneman Carol J
 Horneman Charles P, 165 Watters Rd, New Park, Pa, 17352
 Horner Audrey P, 845 S Duke St, Red Lion, Pa, 17356-8628
 Horner Carol A, 200 Cowbell Rd, Willow Grove, Pa, 19090
 Horner Carol T, 200 Cowbell Rd, Willow Grove, Pa, 19090
 Horner Clyde C, 845 S Duke St, Red Lion, Pa, 17356-8628
 Horner Floor Maintenance, Brian B Horner, Bradenville, Pa, 15620
 Horner Karen M, 6228 N Mascher St, Philadelphia, Pa, 19120
 Horner Scott, Altoona, Pa
 Horner Walter J, 200 Cowbell Rd, Willow Grove, Pa, 19090
 Horner William Chad, J Edward Nissley, Manheim, Pa, 17545
 Horney K, 922 Sunset Drive, Harrisburg, Pa, 17107
 Hornick Deborah A, 736 Pond St, Johnstown, Pa, 15902
 Hornick E, 214 Hawthorne St, Johnstown, Pa, 15904-1559
 Hornick Frank S, 3 Florian Drive, Cheswick, Pa, 15024
 Hornick Helen C, 3 Florian Drive, Cheswick, Pa, 15024
 Hornick Mark M, 867 Wildlife Lodge Road, Lower Burrell, Pa, 15068-0000
 Hornick Marta L, 867 Wildlife Lodge Road, Lower Burrell, Pa, 15068-0000
 Hornick Rhonda, 3300 Neshaminy Blvd, Bensalem, Pa, 19020
 Hornick Richard C, 214 Hawthorne St, Johnstown, Pa, 15904-1559
 Hornick William, 2401 Pennsylvania Ave # 1, Philadelphia, Pa, 19130
 Hornickell Carl F, 1129 Garden Ave, Lebanon, Pa, 17046
 Horning Daniel R, 812 Goshen Rd Apt F20, West Chester, Pa, 99999
 Horning Joseph And Stephanie, ., West Chester, Pa, 19382
 Horning Robert M Jr, Rd 3 Rt 443 Box 168, Pine Grove, Pa, 17963-0000
 Horning Supply Inc, Rr 6 Box 168, Pine Grove, Pa, 17963
 Horning Vicki S, Rd 3 Rt 443 Box 168, Pine Grove, Pa, 17963-0000
 Horninger Mark Jr, 1319 W Spring St, Sharon Hill, Pa, 19079
 Hornor Townsend And Kent Inc, 600 Dresher Rd Ste C1c, Horsham, Pa, 19044-2204
 Hornor Townsend Kent Inc Bdg, 600 Dresher Road Suite C2c, Horsham, Pa, 19044
 Hornsby Nicole
 Hornstein Charles, 1938 South 19th Street, Philadelphia, Pa
 Horning Courtney L
 Horo Barbara E O, 504 Old Colony Rd, Clarks Summit, Pa, 18411-1604
 Horosky Sharon, 3109 Shelley Dr, S Park, Pa, 15129
 Horow, Horsham, Pa, 19044
 Horowitz Allan Dr, 170 N Henderson Rd, King Of Prussia, Pa, 19406
 Horowitz Allan J, Ste 304, King Of Pruss, Pa, 19406-0000
 Horowitz Allan J Dmd, 170 N Henderson Rd, King Of Prussia, Pa, 19406
 Horowitz Amy L, 420 Walnut Street, Philadelphia, Pa, 21660-1858
 Horowitz Beth M, 134 E Barnard St, West Chester, Pa, 19382-3168
 Horowitz Michael, 290 Pepperidge Rd, Hewlett Harbor, Ny, 11557-274
 Horowitz Minerva
 Horowitz Morris, 41 State Rd #402, Bala Cynwyd, Pa, 19004
 Horr Christine W, Sandy Hill Terrace, Norristown, Pa, 19401-5051
 Horris Jerry H, 23 W Conestoga, Elverson, Pa, 19520-0000
 Horrocks Anabel F, Montgomery Court Apts F14, Narberth, Pa, 19072
 Horrocks Richmon, Cedar Crossing #108, Lansdale, Pa, 19446
 Horrocks Timothy, 1970 New Rogers Road Apt M9, Levittown, Pa, 19056
 Horsham General, 148 W State St, Kennett Square, Pa, 19348
 Horsham Township School District, 229 Meeting House Rd, Horsham, Pa, 19044
 Horshaw Karen L, 58 S Merion Ave, Brynmawr, Pa, 19010
 Horsley Gerald, 7204 Hilliards St, Pittsburgh, Pa, 15206
 Horst Anne M, 274 N Plum St, Mount Joy, Pa, 17552
 Horst David L, 510 E Maple St, Palmyra, Pa, 17078-2618
 Horst Eric E, 1453 West Broad St 1st Fl, Quakertown, Pa, 18951
 Horst Eugene K, 724 Rohrerstown Road, Lancaster, Pa, 17603
 Horst Group Inc, Po Box 3330, Lancaster, Pa
 Horst Jamie Lynn, 6f Essex St, Marietta, Pa, 19547
 Horst Jamie Lynn, 6f Essex St, Marietta, Pa, 17547
 Horst Jennifer M, 724 Rohrerstown Road, Lancaster, Pa, 17603
 Horst Judith L, 510 E Maple St, Palmyra, Pa, 17078-2618
 Horst Lynn R Custodian, 6f Essex St, Marietta, Pa, 19547
 Horst Lynn R Custodian, 6f Essex St, Marietta, Pa, 17547
 Horst Meixner Estate
 Horst Melvin
 Horst Orin, 1453 West Broad St 1st Fl, Quakertown, Pa, 18951
 Horten Selina, 2132 Bentley Dr Apt 631, Pittsburgh, Pa, 15219
 Horton Andrew W, 18 Clark Dr, Bradford, Pa, 16701-3008
 Horton Annie, 205 N 54th St, Philadelphia, Pa, 19139
 Horton Craig S
 Horton Dorothy C, 13368 Ridge Road, Stewartstown, Pa, 17363
 Horton Fire Co, 0, Brandy Camp, Pa, 15822
 Horton Jason, 26 N 4th St - Apt 4, Easton, Pa, 18042-3575
 Horton Karen, York Haven, Pa, 17370
 Horton Kathleen M, 8226 Narvon St, Philadelphia, Pa, 19136-1921

Horton Michael A, 1831 N 18th St, Philadelphia, Pa, 19121
Horton Michael Sr., 6486 Pioneer Drive, Macungie, Pa, 18062
Horton Robert F, 8226 Narvon St, Philadelphia, Pa, 19136-1921
Horvat Ann, 422 30th Street, Mckeessport, Pa, 15132
Horvat Ann G, 422 30th St, Mckeessport, Pa, 15132
Horvat Anne G, 422 30th Street, Mckeessport, Pa, 15132
Horvat John, 312 Schoon, Monessen, Pa, 15062
Horvat Katie Marie, 4266 Manayunk, Philadelphia, Pa, 19128
Horvat Robert, Pa
Horvath Adlene, 73 Line Road, Malvern, Pa, 19355
Horvath Christopher, Rr1 Box 105, Ehrhardt, Sc, 29081-9801
Horvath David A, 532 Sunset Dr, Trafford, Pa, 15085-1625
Horvath Emma, 31 El Camino Road, Hazleton, Pa, 18201
Horvath Ernest, 950 N Manor Rd, Honey Brook, Pa, 19344
Horvath Ernest, 950 N Manor Road, Honey Brook, Pa, 19344-9616
Horvath Flusha L, 109 Arch St, York, Pa, 17403
Horvath John, Rr1 Box 105, Ehrhardt, Sc, 29081-9801
Horvath John F, 859 Barn St, Hooversville, Pa, 15936-0000
Horvath Michael J, 800 North Bell Ave, Carnegie, Pa, 15106
Horvitz Shirley, 2002 Richard Dr, Broomall, Pa, 19008-2741
Horwell Evan, 304 Mount Carmel Ave #1, Glenside, Pa, 19038
Horwitz Jeff, 10103 Northeast Ave, Philadelphia, Pa, 19116
Horwitz Joan, 2101 Ash Lane, Lafayette Hill, Pa, 19444
Horwitz Lisa A, 30 Cold Springs Rd, Marysville, Pa, 17053
Horwitz Meredith Executrix, 2101 Ash Lane, Lafayette Hill, Pa, 19444
Horwitz Phyllis, C/O Phyllis Horwitz Ivey, Devon, Pa, 19333-1043
Hos Thomas Jeffer, 925 Chestnut St, Mezz, Pa, 19107-0000
Hos Thomas Jefferson, 925 Chestnut St, Mezz, Pa, 19107-0000
Hosac John D, 1301 Menk Rd, New Kensington, Pa
Hosaflook Donald A, 5614 Verona Rd, Verona, Pa, 15147-3122
Hosage Ann, 10 Greenbriar Lane, Paoli, Pa, 19301-1908
Hose Hook & Ladder Co No I, Kittanning, Pa, 16201-2427
Hosein Kameel A, 2531 S 63rd Street, Philadelphia, Pa, 19142
Hosenfeld Lori, 2553 Cedar St, Philadelphia, Pa, 19125
Hosey R J, Rr 1 12, Riegelsville, Pa, 18077
Hosey R J, Stouts Valley Rd, Riegelsville, Pa, 18077-9801
Hoshauer Cathy J, 667 Laurel Ave, Littitz, Pa, 17543
Hosick Marie, 132 Homewood Dr, Butler, Pa, 16001
Hosie Martin, Rushbrook Rd Box 462 Rr, Jermyn, Pa, 18433
Hoskavich Michael A, Rr 2 Box 548, Brockway, Pa, 15824
Hoskavich Patricia A
Hoskins David, 2612 Oakford St, Philadelphia, Pa, 19146
Hoskins Gregory, 820 Evans St, Mckeessport, Pa, 15132
Hoskins Karen S, 331 Home Street, Mercer, Pa, 16137-1311
Hoskins Mary Jane A, 920a Lincoln Ave, Warren, Pa, 16365-3085
Hoskinson Brian, 7 South University, Morgantown, Wv, 26508
Hoskinson Caryn, 7 South University, Morgantown, Wv, 26508
Hoskinson Caryn, 7 South University, Morgantown, Wv, 26508
Hoskinson Hannah, Mail To Leota Hoskinson, Mount Morris, Pa, 15349-0222
Hoskinson Hannah Nicole, Po Box 191, Mount Morris, Pa, 15349-0191
Hoskinson Karyn
Hoskinson Karyn
Hosler, 2817 South Market Street, Harrisburg, Pa, 17101-0000
Hosler Donald H, 1831 Glenwood Drive, Paoli, Pa, 19301-0000
Hosler Janice E, 1831 Glenwood Drive, Paoli, Pa, 19301-0000
Hosler Nicole L, 1135 Fredrick Street, Reading, Pa, 19605
Hosp Homecare Equip & Srv
Hosp Of Phila College, 4150 City Ave, Philadelphia, Pa, 19131
Hosp Of The Home For The, 5301 Old York Road, Philadelphia, Pa, 19141
Hosp Of The University Of, 3400 Spruce Street P O Bo, Philadelphia, Pa, 19175-0000
Hospic Pharmacia Inc, 8101 Washington Ln, Wyncote, Pa, 19095
Hospic Pharmacia Inc, 8101 Washington Ln, Wyncote, Pa, 19095
Hospic Pharmacia Inc, 8101 Washington Ln Rm Ste, Wyncote, Pa, 19095
Hospicomm Inc Of Pennsylvania, 8125 Fairview Rd, Elkins Park, Pa, 19117
Hospidor Todd B
Hospital Home Services, Po Box 101149, Pittsburgh, Pa, 15237
Hospodar George E, 281 Burning Oaks Dr, North Huntingdon, Pa, 15642
Hospodar Tamara S, 281 Burning Oaks Dr, North Huntingdon, Pa, 15642
Hoss James F, Po Box 116, Montandon, Pa, 17850-0116
Hoss Miriam A, Po Box 116, Montandon, Pa, 17850-0116
Hossack John, 45 New St, New Hope, Pa, 18938
Hossaini Monir, 1011 New Hope Street Apt 27c, Norristown, Pa, 19401-0000
Hosseini Nima, 111 Rochelle Ave 2, Philadelphia, Pa, 19128
Host Shelly Aso, Po Box 680, Tunkhannock, Pa, 18657
Hoster Andrew
Hosterman Gordon H, 141 Willowbrook Blvd, Lewisburg, Pa, 17837-1645
Hosterman Karl F, 309 Goldfinch Dr, State College, Pa, 16801
Hosterman Linda C
Hostetter Kris, 300 Mae West Rd., Confluence, Pa, 15424
Hostetter Elvin, Rd 3 Box 456, Annville, Pa, 17003-9561
Hostetter Nelson, 1453 Drager Road, Columbia, Pa, 17512
Hostetter Rita A, 6713 Reynolds St, Pittsburgh, Pa, 15206
Hostetter Rita Ann, 6713 Reynolds St, Pittsburgh, Pa, 15206
Hostetter Rita Anne, 6713 Reynolds St, Pittsburgh, Pa, 15206-4511
Hostler Edward R, Rd 2 Reightown, Tyrone, Pa, 16686
Hostler Thomas, 2 Beekwith Drive Gardner, Tyrone, Pa, 16686
Hoston Lashawnda, 741 Camphollow Road, West Mifflin Pa, Pa, 15122
Hostrander Mark, 422 Washington Ave, Jersey Shore, Pa, 17740
Hot Rod Cafe Inc, 205 Boggs Ave, Pittsburgh, Pa, 15211
Hotaling Larry, 3720 Hampshire Rd, Tobyhanna, Pa, 18466
Hotel Atop The Bellev, 1415 Chancellor Ct, Philadelphia, Pa, 19102
Hotel Dela Monnaie, Undeliverable 10 14 98 Request
Hotel Furniture Liquidators Inc, 5301 Tacony St Bldg 44, Philadelphia, Pa, 19137
Hotinski Roberta, 828 Elmwood St, State College, Pa, 16801
Hotsy Equip Co, Po Box 231, Boyertown, Pa, 19512
Hottle Ellen G, 755 Husband Rd, Somerset, Pa, 15501
Houchin Doris E I, 160 W 8th St 10b, Erie, Pa, 16501-1025
Houchin Neal, 160 W 8th St 10b, Erie, Pa, 16501-1025
Houck Ann E
Houck Emily C, 65 W Essex St, Lansdowne, Pa, 19050-1532
Houck Family Trust Et Al, 751 Jacobsburg Rd, Nazareth, Pa, 18064
Houck Herbert, 327 N Roland St, Pottstown, Pa, 19464-0000
Houck Jacquelyn, Po Box 1763, Montague, Pa, 07827
Houck James R, 1240 Dauphin Ave, Wyomissing, Pa, 19610
Houck Jeffrey C, 66 Belmont Ave, Southampton, Pa, 18966
Houck Lawrence C, West King St, Littletown, Pa, 17340
Houck Margaret, 65 North, West Born, Pa
Houck Marvin H, 367 Poplar St, Hanover, Pa, 17331
Houck Melvin L, 234 W Main St, New Holland, Pa, 17557
Houck Michael L, 328a Gilmore Ave, Folsom, Pa, 19086
Hough Edward, 400 Campbell Cir. Unit 20, Downingtown, Pa, 19335-0000
Hough H D, Po Box 229, Armagh, Pa, 15920
Hough Mary Dillon, 320 Chester Park Apt 10, Norwood, Pa, 19074-1204
Hough Ray, 161 Lambeth Dr, Pittsburgh, Pa, 15241-2340
Hough William L, 342 Fairview Ave F 2, Waynesboro, Pa, 17268
Houghlin Field
Houghtling Julia, 6928 Gatesland Dr, Meadville, Pa, 16335
Houghton Elizabeth Barry, 326 St Davids Rd, Wayne, Pa, 19087-4307
Houghton Helen B, 5286 Verhort Drive, Easton, Pa, 18042
Houghton International, Po Box 930, Valley Forge, Pa, 19482
Houghton Joseph F, 5286 Verhort Drive, Easton, Pa, 18042
Houghton Pamela Dr, 202 45 Rt 19, Cranberry Twnsh, Pa, 16066
Houghton Pamela Dr, Rd #1 Wal-Mart, Cranberry, Pa, 16066
Houghton Paul M, One Franklinton Blvd, Philadelphia, Pa, 19103-1248
Houghton Thomas, 1622 Washington Ave, Prospect Park, Pa, 19076
Hougl Wayne, Horsham, Pa, 19044
Houk Bessie M, 1831 8th St, Cuyahoga Fall, Pa
Houk Jeff, 400 Rose St, Ellwood City, Pa, 16117-0000
Houk Vernel E, 2033 Homehurst Ave, Pittsburgh, Pa, 15234
Houlaven Amelia B, 643 Liberty Ave, Pittsburgh, Pa, 15222-3104
Houlgrave Christine Ann, Rr 1 Box 274, Lake Ariel, Pa, 18436-9801
Houlihan Gerald J
Houlihan Gerald Jr J, 415 N Cherry St, Lancaster, Pa, 17602
Houlihan Jack P, 930 N 27 St, Allentown, Pa, 18104-3841
Houlsari
House Albert, Rd 1 Box 855, Greenhills Park, Pa, 15601-0000
House Diane, 3382 Goshen Rd, Newtown Square, Pa, 19073
House Gloria, 8460 Limekiln Pike Apt. A-911, Wyncote, Pa, 19095-2610
House Jeffrey R, Pim Account, West Chester, Pa, 19382
House Marion J, 2435 N 30th St, Philadelphia, Pa, 19132-3003
House Of Fabric, 460 Lincoln Hw, Exton, Pa, 19341
House Of Seagrams, 480 Lapp Road, Malvern, Pa, 19355-1212
House Of Tv, Po Box 784, Warren, Pa, 16365
Houseal Donald E, 186 Valleybrook Drive, Lancaster, Pa, 17601-0000
Houseberg Michael G, Apt 1 3603 Kensington Ave, Phila, Pa, 19134-1513
Household Automotive Fina, Philadelphia, Pa, 19124
Household Finance, 5106-H Jonestown Road, Harrisburg, Pa, 17112
Household Finance
Household Finance Co, Mountain Blvd, Mountain Top, Pa, 18707
Household Finance Consumer, Attn Mary Minard, Bethlehem, Pa, 18017
Household Financial Corp, 7900 Mcknight Rd, Pittsburgh, Pa, 15237-4051
Household Financial Corp, 806 Broad Ave, Belle Vernon, Pa, 15012
Householder Dennis Dale, 18558 State Hwy 86, Saegertown, Pa, 16433
Housekeepi Sharps Good, 60-62 N Wyoming Ave, Hazleton, Pa
Houseknecht Alvin A, 905 Wolfe's Run Road, Trout Run, Pa, 17771
Houseknecht Harold M, Rr4 Box 4226, Hazleton, Pa, 18201
Houseknecht Ruth
Houseman John A, C/O Ed Hoysman, Reading, Pa, 19610
Houseman Samuel F, 544 Forrest Ave, Drexel Hill, Pa, 19026
Houser, 8549 Fayette St, Philadelphia, Pa, 19150
Houser Anna M, 85 W 8th St, Jim Thorpe, Pa, 18229-1613
Houser Brenda K, Mobile Home Park, Lock Haven, Pa, 17745
Houser Daniel E, 2512 Shenandoah Dr, Pittsburgh, Pa, 15235
Houser David, 3 Firewood Drive, Horsham, Pa, 19044-0000
Houser Debbie J, 649 N Lewis Rd, Royersford, Pa, 19468
Houser Edna T
Houser Florence M, 50n 9th St Apt 801, Reading, Pa, 19601
Houser Gerald
Houser Jacqueline, 2479 Skidmore Rd, Greensburg, Pa, 15601-5850
Houser Matthew J, 309 Colonial Park Dr, Springfield, Pa, 19064
Houser Nicole, 444 Pennsylvania Avenue, Renovo, Pa, 17764
Houser Richard B, 44 Willington Dr, Macungie, Pa, 18062
Houser Sandra, 124 Vincent Height Circle Apt, Spring City, Pa, 19475
Houser Thomas H, 294 Royal Road, Palmyra, Pa, 17078
Houser Walter L, Rd 1 Box 434, Kittanning, Pa, 16201-9801
Housewrights Inc, State College, Pa
Housing Authority Of Chester Co
Housing Authority Of City Of Pittsburgh, 200 Ross Street, Pittsburgh, Pa, 15219
Housley David M, 339 N Front St Apt A, Steelton, Pa, 17113
Housman H B
Housnick Michael Anthony, 105 South Front Street, Souderton, Pa, 18964
Housseal Wade, 311 N Penn Street, York, Pa, 17404
Houston Carl D, 1823 68th Ave, Phila, Pa, 19126-2629
Houston Carol A, Philadelphia, Pa, 19103-2337
Houston Carolann, 10714 Haldeman Ave D10, Philadelphia, Pa, 19116
Houston Earl Jr, 1051 61 E, Philadelphia, Pa
Houston Earl Jr, 1051-61 E, Philadelphia, Pa
Houston Earl Jr, 1051-61e, Philadelphia
Houston Earl Jr, 4437 Lincrest Dr N, Jacksonsville, Fl, 32208
Houston Earl Jr, Mail To Mrs. Elizabeth H Green, Jacksonville, Fl, 32209
Houston Earl Jr, Po Box 28132, Philadelphia, Pa, 19131
Houston Em, Horsham, Pa, 19044
Houston Emergency, Po Box 13734, Philadelphia, Pa, 19101-3734
Houston Felicity A, 901 Kathy Dr, Yardley, Pa, 19067-1711
Houston H Haul, Horsham, Pa, 19044
Houston Keith P, 901 Kathy Dr, Yardley, Pa, 19067-1711
Houston Kenneth, 7130 Mt Vernon, Pittsburgh, Pa, 15208
Houston M, Horsham, Pa, 19044
Houston Richard M, 300 Morehallrt 29 Rd, Malvern, Pa, 19355
Houston Roy T, 202 Joshua Ct, North Wales, Pa, 19454-1468
Houston Ruth L, 5231 Baltimore Ave, Philadelphia, Pa, 19143
Houton Earl Jr, 1051-61e, Philadelphia, Pa
Houts Mary D
Houts Peter S, 70 Hillymeade Rd, Hummelstown, Pa, 17036

Hovanian K, Commanders Dr, Washington Crossing, Pa, 18977
Hovis James,
Hovis Interiors, Meadville, Pa, 16335
Hovis James A, 219 Front St, Franklin, Pa, 16323
Hovis Jennifer, Rd 2 Box 64, Kennerdell, Pa, 16374
Hovis Julie A
Hovis Shannon L, 401 Amberson Ave Apt 233, Pittsburgh, Pa, 15232
Hovnanian K, 1369 Troon Lane, West Chester, Pa, 19380
Hovsepian Rick, 50 Sweetwater Rd, Glen Mills, Pa, 19342
How Robert, 463 W Chestnut Hill Ave, Philadelphia, Pa, 19118-3711
How William J, 919 4th Ave No 4, Croydon, Pa, 19021
Howard A Richter Md Associates, 100 Lancaster Ave, Wynnewood, Pa, 19096
Howard Amber L, 1300 Piccadilly Loop D, Yorktown, Va, 23692
Howard Belton E, 1624 N 57th St, Philadelphia, Pa, 19131
Howard Betsy Ann, 450 Whealan Street S.W., Palm Bay, Fl, 32908
Howard Brandy N, 48 1/2 E Pleasant St, Corry, Pa, 16407-1956
Howard C Hutt Md, Po Box 144, Gwynedd Valley, Pa, 19437
Howard Caroline V, 2954 S Smedley St, Philadelphia, Pa, 19145
Howard Carolyn Lee
Howard Charles L, Rd 5 Box 52, Mount Pleasant, Pa, 15666
Howard Co Hosp, Horsham, Pa, 19044
Howard County Direct
Howard Cyril E, 7507 Mayland Rd, Philadelphia, Pa, 19138-1404
Howard Daniel Scott, 750 North Allen Street, State College, Pa, 16803-3534
Howard Darin J, 190 Misty Meadows Dr, Bedford, Pa, 15522-7610
Howard David A, 5040 Locust St, Phila, Pa, 19139
Howard David K, 7 Lee Lynn Ln, Huntingdon Valley, Pa, 19006-7969
Howard Debbie, 1221 Melody Ln, Southampton, Pa
Howard Denise Md, 5405 Sulton Place Ext, Wexford, Pa, 15090-0000
Howard Excavating, C/O Paul Howard Jr, Waynesburg, Pa, 15370
Howard Frank M, Jr, 400 Justabout Road, Venetia, Pa, 15367
Howard George W Iii, 1608 Walnut St, Philadelphia, Pa, 19103
Howard H Dds, Horsham, Pa, 19044
Howard H Endowment, 30 Cng Gowers, Pittsburgh, Pa, 15222
Howard Hanna Re, 119 Gamma Dr, Pittsburgh, Pa, 15238-2919
Howard Harrison, 5812 Baltimore Avenue, Phila, Pa, 19143
Howard Hazel, 389 Penncrest, Langhorne, Pa, 19047
Howard Henry M, 1000 W 13th St, Sanford, Fl, 32771
Howard Jacob F Iii, 6127 N Warnock St, Philadelphia, Pa, 19141-3813
Howard James W
Howard Johnson Inn, 835 Perry Highway, Mercer, Pa, 16137
Howard Joseph, Po Box 108, Mount Jewett, Pa, 16740
Howard Joseph F, 1022 Pine Street, Pottstown, Pa, 19464-0000
Howard Joyce, 2810 Deep Creek Rd, Green Lane, Pa, 18054-9569
Howard Kevin, 2049 Walnut St 4 F, Philadelphia, Pa, 19103
Howard Kevin, Rd 1 Box 412, Kittanning, Pa, 16201
Howard Lacinne, 226 W Mount Airy Ave, Philadelphia, Pa, 19119-2440
Howard Leland Jane, 447 W Earllham St, Philadelphia, Pa, 19144
Howard Leon Jr, 801 Manor Building, Pittsburgh, Pa, 15219
Howard Leslie W
Howard Lynette J, Pa
Howard Mary, 6746 Sprague St, Philadelphia, Pa, 19119
Howard Mary Neely
Howard Morton, 411 Fishers Rd, Bryn Mawr, Pa, 19010
Howard Patricia A, 910 W Princes, York, Pa, 17404
Howard Paula, 1145 N Negley Ave, Pittsburgh, Pa, 15206
Howard R Peterman Co, P.O. Box 16010, Reading, Pa, 19612
Howard Rodney P, 703 S. 59th St., Philadelphia, Pa, 19143
Howard Roeman, 1118 N Ave, Pittsburgh, Pa, 15221
Howard Samuel L, 1145 N Negley Ave, Pittsburgh, Pa, 15206
Howard Shirley, 1546 Felton Street, Philadelphia, Pa, 19151
Howard Susan M
Howard T-A G, 1080 N Delaware Ave Ste10, Philadelphia, Pa, 19125
Howard Teddy, 605 Highland Ave, New Castle, Pa, 16101
Howard Thelma, C/O Thelma Mcknight, Georgetown, Pa, 15043
Howard Theon I, Box 254, Craley, Pa, 17312
Howard Tiffany L, Md, 0
Howard Tremelle, 310 East Elwood Street, Philadelphia, Pa, 19144
Howard V Jackson, , Phila, Pa, 19136
Howard Willa M, 1030 Belmont Ave Apt 503, Philadelphia, Pa, 19104-1287
Howard William H
Howards Mngt Corp
Howarth Dahlia, 33 E Golfview Road, Ardmore, Pa, 19003-1625
Howarth Eugene F, 5260 Burton St., Philadelphia, Pa, 19124
Howarth Leo, 77 Orangewood Drive, Levittown, Pa, 19057-3829
Howarth Pessy S, 33 E Golfview Road, Ardmore, Pa, 19003-1625
Howarth Suzanne, 77 Orangewood Drive, Levittown, Pa, 19057-3829
Howatch Frank Jr, 1248 Shoemaker Ave, Wyoming, Pa, 18644
Howatch Lorraine S
Howe Associates, Horsham, Pa, 19044
Howe Daniel T, 744 W Lancaster Ave 2sq, Wayne, Pa, 19087
Howe Edward C, Pa
Howe James J, 8620 Midland Ave, Philadelphia, Pa, 19136
Howe Joan, Pa
Howe Kelly, Apt C-22, Pottstown, Pa, 19465-7454
Howe Marie A, 1159 N 13th St, Reading, Pa, 19604
Howe Mark, Rr 1 Box 1195, Osceola, Pa, 16942
Howe Nathan R, 455 Pennsylvania Ave, Fort Washington, Pa, 19034
Howe Rita C, 60 Foxcroft Ln, Phoenixville, Pa, 19460
Howe Rita C, 60 Foxcroft Ln, Phoenixville, Pa, 19460-5736
Howe Vanessa C, 141 Hamilton St, Indiana, Pa, 15701
Howe Vicky Bosley, 560 Paterno Dr, Harleysville, Pa, 19438-0000
Howeard Edward J, 106 Hanover Ave, North Wales, Pa, 19454
Howeard Janet E
Howell Ann, 516 Woodland Terrace, Philadelphia, Pa, 19104
Howell David J, 8400 Lindbergh Blvd Apt 2, Philadelphia, Pa, 19153-1505
Howell Henrietta E, 205 E Beaver Ave Apt 40, State College, Pa, 16801
Howell Intramural Hockey Club Inc
Howell John T, 10 Spring Ct., Washington Cr, Pa, 18977
Howell Julyus P, 303 Hawkins Ave, Rankin, Pa, 15104
Howell Karel L, 1166 Marticville Rd, Pequea, Pa, 17565-9754
Howell Keith, 404 N Broadway, Wind Gap, Pa
Howell Louis, 1026 E Rittenhouse St, Philadelphia, Pa, 19138
Howell Mandi L, 750 Ridgeview Ln, York, Pa, 17406
Howell Nancy C
Howell Richard W, 23 A North Rosanna St, Hummelstown, Pa, 17036
Howell Robert, 2143 N 2nd St
Howell Russell J
Howell Sean
Howell Shaliesa, 5701 Thomas Ave, Philadelphia, Pa, 19143
Howell Sharon, 1938 S 21st Street, Philadelphia, Pa, 19145-2721
Howell Thomas E, Box 221, Petersburg, Pa, 16669-0221
Howell William, 100 Academy Ave, Pittsburgh, Pa, 15228-1445
Howells E Louise, 142 Carverton Rd, Truicksville, Pa, 18708-0000
Howells Gregg B, 142 Carverton Rd, Truicksville, Pa, 18708-0000
Howells Kwal, Horsham, Pa, 19044
Howells Robert, 200 Cricklewood Circle, Lansdale, Pa, 19446
Howells Robert R, 1390 Quail Hollow Rd, Harrisburg, Pa, 17112-1939
Hower Margaret L, 745 Hummel Ave, Lemoyne, Pa, 17043-1832
Hower Robert D, 10 Sugarloaf Est, Natrona Heights, Pa, 15065
Hower Rosina E, 1030 Pleasure Rd, Lancaster, Pa, 17601-5158
Hower Thomas E Sr, 726 Coal Street, Adah, Pa, 15410
Hower Wanda
Hower Woodrow E, 2925 Levans Rd, Coplay, Pa, 18037
Howerton Ronnie M, 6034 Clifford Te, Doylestown, Pa, 19151-0000
Howery Donald W, 2121 Wallace St, York, Pa, 17402
Howey Jean Marie
Howey Jeanie
Howey Kayla Ann, 65 Kennedy Blvd, Scranton, Pa, 18504
Howey Kayla Ann, 83 Kennedy Blvd, Scranton, Pa, 18504
Howey Megan Ann, 83 Kennedy Blvd, Scranton, Pa, 18504
Howey Megan Marie, 65 Kennedy Blvd, Scranton, Pa, 18504
Howieson Patrick M, 246 Maple St, Warminster, Pa, 18974-0000
Howland Bernice J, 2424 Blake Ct, Bethlehem, Pa, 18017
Howley David J, 3085 Gibson Road, Doylestown, Pa, 18901-1616
Howley Deborah J, 3085 Gibson Road, Doylestown, Pa, 18901-1616
Howley John J Jr, 5956 Tabor Rd, Philadelphia, Pa, 19120
Howley William E, Rr 1 Box 3661 Main Rd, Hungekreek, Pa, 18621
Howsake Irene L
Howsare Adam, 1684 Imler Town Road, Bedford, Pa, 15522-8325
Howsare Sarah M, 1684 Imler Town Road, Bedford, Pa, 15522-8325
Howse Daniel G, 841 Scattergood St, Philadelphia, Pa, 19124-1016
Howser James, 3338 Fordham Rd, Phila, Pa, 19114-3823
Howser James, 3338 Fordham Rd, Philadelphia, Pa, 19114
Howser James, 3916 Grant Ave, Phila, Pa, 19114-2816
Hoxie Scott, 180 Boomerang Drive, Ephrata, Pa, 17522-2437
Hoxsie Ruth A, 195 Oberlin Terrace, Lansdale, Pa, 19446-0000
Hoy Amy, 1608 Northview Blvd, Norristown, Pa, 19401
Hoy Deborah, 398 E Mountain Road, Port Matilda, Pa, 16870
Hoy Edmund Y, 4 Scobbo Dr, Pittsburgh, Pa, 15209
Hoy Eldon W, 801 Chestnut St, Mifflinburg, Pa, 17844
Hoy Kira N, 801 Chestnut St, Mifflinburg, Pa, 17844
Hoy Transfer Inc, P O Box 406, State College, Pa
Hoydic Clifton Ux J, 2921 Atlantic Ave, Erie, Pa, 16506
Hoydic Judith A
Hoyle C D
Hoyle Lawrence, 1650 Market St Ste 4900, Philadelphia, Pa, 19103
Hoyle Tiffany, 7301 Ogontz Ave, Philadelphia, Pa, 19138
Hoystrich Kathleen A, 24 East Pine Street, Sheppton, Pa, 18248
Hoyt Elisabeth K, Po Box 153, Moscow, Pa, 18444
Hoyt Linda Ann, 817 Beech Road, Wallingford, Pa, 19086
Hoyt Nancy A, 12 Nora St Box 331, Clark, Pa, 16113-0331
Hoyt Patricia F, 1360 Park Road, Lancaster, Pa, 17601-0000
Hoyt Ralph E, 12 Nora St Box 331, Clark, Pa, 16113-0331
Hozier Joan, 1044 Stock St, Pittsburgh, Pa, 15207
Hpc Harress Pickel C, Pa
Hr Logic Inc, 2621 Van Buren Ave, Norristown, Pa, 19403
Hr Logic/FI, Horsham, Pa, 19044
Hrabal Deborah T, Woodchoppertown Rd, Boyertown, Pa, 19512
Hrabal Michael G, Woodchoppertown Rd, Boyertown, Pa, 19512
Hrabina Randall J, 434 Foulke Road, Ambler, Pa, 19002-340
Hrabina Ryan, 434 Foulke Road, Ambler, Pa, 19002-3404
Hrabowski Michael J, 587 Trappe Ln, Langhorne, Pa, 19047-1464
Hranica Hauling, 272 Ekastown Rd, Sarver, Pa, 16055
Hrasok Anthony, 1005 Moreland Rd, Willow Grove, Pa, 19090
Hrb Associates Inc, One Bala Plaza Suite 110, Bala Cynwyd, Pa, 19004
Hrci, Po Box 8588, Philadelphia, Pa, 19101
Hrecznjy Bohdan, 203 Glenfield Drive, McKeesport, Pa, 15235-1926
Hrehor George C, 420 Pacific Avenue, Mckeesport, Pa, 15133
Hrehor Kelly
Hrehor Maria E, 420 Pacific Avenue, Mckeesport, Pa, 15133
Hrhmc Medical Message Svc, 1648 Huntingdon Pike, Meadowbrook, Pa, 19046
Hrichak Charles, 851 Monroe St, Bethlehem, Pa, 18017
Hricik John C, 116 Heldon Dr, Moon Twp, Pa, 15108-1086
Hricik Kyra Lynn, 116 Heldon Dr, Moon Twp, Pa, 15108-1086
Hricisin Alice, 37 E Ludlow St, Summit Hill, Pa, 18250-1230
Hricisin Joseph, 37 E Ludlow St, Summit Hill, Pa, 18250-1230
Hriso Helen D, 608 Cullum St, Meadville, Pa, 16335
Hristis Konstantin, 2601 Pennsylvania #2, Philadelphia
Hristofas E, 1818 Whitehall St, Allentown, Pa, 18104
Hristofus Mary Ann
Hritsko Brian T, 1085 B N Brodhead Rd, Aliquippa, Pa, 15001
Hritz Heating, 131 Truman Blvd, Johnston, Pa, 15902
Hritz Michael J, 112 Alden St, Sayre, Pa, 18840
Hritz Paulette M, 103d Center Grange Rd, Aliquippa, Pa, 15001-1418
Hrkach Geraldine, 2332 Woodcrest Ave, Bethlehem, Pa, 18017-3849
Hrkach Stephen G, 2332 Woodcrest Ave, Bethlehem, Pa, 18017-3849
Hrm Claim Management, 601 Walnut Street, Philadelphia, Pa, 19106-0000
Hrm Claim Management Inc, Po Box 1520, Philadelphia, Pa, 19103
Hrm Claim Managementinc, Ppo Box 1520, Philadelphia, Pa, 19103
Hrm Claim Mgmt
Hrobuchak Stephen, 425 North Ffa Rd, Fort Pierce, Fl
Hrobuchaks Towing, 904 South Main St, Old Forge, Pa, 18518
Hromek Jean, 3111 W Queen Ln, Philadelphia, Pa, 19129

Hromika Carolyn, 601 12th Ave, New Brighton, Pa, 15066
Hromika Robert P, 601 12th Ave, New Brighton, Pa, 15066
Hrs Bestbuy
Hrs Maine Inc & Group America Ins Co, 120 Fifth Ave Ste 1713, Pittsburgh, Pa, 15222
Hrs Usa
Hrsi Bank Whirl
Hrubenak Diane K
Hrubenak John S, 4418 Lennox Dr, Bethlehem, Pa, 18017
Hruby Cynthia L
Hruby Emil, 452 Kennedy Ave, Belle Vernon, Pa, 15012
Hruniuk Karen, Box 1207 Rd 1, Barnesville, Pa, 18214
Hrycko Kristie, 314 E Lincoln Ave, Mc Donald, Pa, 15057
Hrysler Financial, 14 W North St, Bethlehem, Pa, 18018-4304
Hrywmak Paul, Rd 3 Box 3419a, Moscow, Pa, 18444
Hs Smiley Inc, 288 W Butler Ave, New Britain, Pa, 18901
Hsa Corporation, Ste 227, Bala Cynwyd, Pa, 19004
Hsiao Jevon, 518 Center St # Fl2, Bethlehem, Pa, 18018-5903
Hsieh Cheng-Hung, 7f-2#302sec.2, Tainan
Hsieh Chiao M, Dept Of Geography, Pittsburgh, Pa, 15260-0001
Hsieh Chiao Min, Dept Of Geography, Pittsburgh, Pa, 15260-0001
Hsieh Chung Ming, 1878 Brandywine Rd, Wyomissing, Pa, 19610-2610
Hsieh Pei Chung, 870 Maple Street, Indiana, Pa, 15705
Hsieh Yu-Tsun, 638 Southgate Dr, State College, Pa, 16801-4345
Hsin Peng Md, Philadelphia, Pa, 19182
Hsm Enterprises, 4614 Fifth Ave, Pittsburgh, Pa, 15213
Hsu Betty
Hsu Cindy, 5032 Forbes Avenue, Pittsburgh, Pa, 15289
Hsu Denise, 2300 Walnut Street #407, Philadelphia, Pa, 19103
Hsu John, 1708 Delancey Place, Philadelphia
Hsu Michael K, 3935 Pine Street, Philadelphia, Pa, 19104
Ht Lyons Contractors & Engineer, Colony Dr Industrial Park, Lehigh Valley, Pa, 18002005
Hu Austin C, 428 Cattell St, Easton, Pa, 18042
Hu Jie, 5700 Bunkerhill Street, Pittsburgh, Pa, 15206
Hu Kenneth, 1085 Morewood Ave, Pittsburgh, Pa, 15213
Hu Xintong
Huang Ai Qun, 321 W Brookdale St, Allentown, Pa, 18103
Huang Chienshen S, 3600chestnut St. Po Box 7, Philadelphia, Pa, 19104
Huang Guoning, 3986 Rowena Rd, Philadelphia, Pa, 19114
Huang Hsin Y, F3 N 33 Ln 45 Kwang-Fu, Taiwan
Huang Jingwei, 4141 Spruce Street Apt 408, Philadelphia, Pa, 19104
Huang Leping, 2210 Woodmont Dr, Export, Pa, 15632
Huang Lili, Po Box 542, Philadelphia, Pa, 19105
Huang Qin Tan, T/A Hong Kong Rest, Philadelphia, Pa, 19104
Huang Qintan, 6003 Lansdowne Ave, Phila, Pa, 19151
Huang Rong S, 3600 Chestnut Street, Philadelphia, Pa, 19104
Huang Weichieh, 1524 Windermere Rd Apt 30, West Chester, Pa, 19380-3558
Huang Wen Hui, 38 West 31st Street, New York, Ny, 10001
Huang Yin-Yang, 350 East Willow Grove Avenue, Philadelphia, Pa, 19118
Huang Yongchuang, 918 School Street, Indiana, Pa, 15701
Huanga Vicente, 203 Thornwood Place, Philadelphia, Pa, 19154
Huangs Peking Restaurant, 85-87 West Trenton Ave, Morrisville, Pa, 19067
Hub City Los Angeles, Horsham, Pa, 19044
Hub City Philadelphia Terminals, 300 N Pottstown Pike Ste 160, Exton, Pa, 19341
Hub One Logistics Ltd, 499 Nixon Rd, Cheswick, Pa, 15024
Huba Walter
Huba Walter
Hubai Robin, 322 Cherry Lane, Johnstown, Pa, 15904
Hubbard Deborah D Cust, 11 Owen Avenue, Lansdowne, Pa, 19050
Hubbard Elizabeth
Hubbard Helen, Viadact St, Conneaut Lake, Pa, 16316
Hubbard Helen G, 2316 N 13th St, Philadelphia, Pa, 19133
Hubbard Hubbard Jr, 109 N 3rd St, Darby, Pa, 19023
Hubbard Hugh H, Viadact St, Conneaut Lake, Pa, 16316
Hubbard Katrina, 2400 Chestnut Street, Philadelphia, Pa, 19103-4323
Hubbard Laura R, 2336 Middlegreen Ct, Lancaster, Pa, 17601
Hubbard Mike, 1635 Market St 17th Fl, Philadelphia, Pa, 19103
Hubbard Richard A, 15 Carriage Way, Topsfield, Ma, 1983
Hubbard Terry T, 615 Virginia Ave, Rochester, Pa, 15074
Hubbard Thomas, 11 Owen Avenue, Lansdowne, Pa, 19050
Hubbard V Michael, Po Box 39, Blakeslee, Pa, 18610
Hubbard William H II, 1825 Center St #C203, Bethlehem, Pa, 18017
Hubbaro Kathleen L, 27 Cowells Dr, Erie, Pa, 16511
Hubbell Genevieve, C/O Bill Hubbell, Philadelphia, Pa, 19140
Hubbs Marvin P, 79 River Corner Road, Conestoga, Pa, 17516
Hubcap Masters, Po Box 345, North Hampton, Pa
Huber Christian J, 1703 N 60th St, Darly, Pa
Huber Christopher B, Md, 0
Huber Christopher M, 107 Quail Drive, Dublin, Pa, 18917-0000
Huber Christopher T, 1109 King Ave, Pittsburg, Pa
Huber Dana, 1211 Butler St, Freedom, Pa, 15042
Huber David, 408 East Fairmount Ave, State College, Pa, 19115
Huber Edward C, 3248 Marietta Avenue, Lancaster, Pa, 17601-1224
Huber Edward C, Po Box 303, Silver Spring, Pa, 17575-0303
Huber Eve M, 1007 Park Manor, Monessen, Pa, 15062
Huber Fern G
Huber Ivan N, 202 Reading Road, East Earl, Pa, 17519
Huber Jay E, 3248 Marietta Avenue, Lancaster, Pa, 17601-1224
Huber John J, 807 Elmwood Avenue, Sharon Hills, Pa, 19079
Huber Louis, 101 W Johnson St, Philadelphia, Pa, 19144
Huber Marychris, 330 Catch Penny Ln, Media, Pa, 19063-5443
Huber Rhoda C, 639 W Washington, Chanbridge, Pa
Huber Richard, 360 North Progress Ave, Harrisburg, Pa, 17110
Huber Sons Inc, 4415 Susan Dr, Bethlehem, Pa, 18017-8750
Huberes Grecia, 832 E 4th St, Pa, 18015
Huberman Sheila B, 10125 Jeanes St, Philadelphia, Pa, 19116-0000
Hubert Bob, 3063 W 23rd St, Erie, Pa, 16506
Hubert Edward R, 243 W 8th Ave, Tarentum, Pa, 15084
Hubert Erin M, Rr 1 Box 1404, Beach Lake, Pa, 18405
Hubert Roderick W, 911 Bethania, Po Box 1370, Pa
Hubing Catharine W, 985 Independence Rd, Warminster, Pa, 18974
Hubing William J, 307 Loney, Rockledge, Pa, 19046-4404
Hubler Josephine, Rr 1 Box 442, Morisdale, Pa, 16858
Hubley Christina H, 27 Ridge Drive, Lititz, Pa, 17543-0000
Hubley Nancy, 5435 Pocusset Street, Pittsburgh, Pa, 15217
Huckel Shane Robert
Huckestein Karen R, 2589 Washington Rd 430, Pittsburgh, Pa, 15241-2566
Huckestein Theodore F Jr, 2589 Washington Rd 430, Pittsburgh, Pa, 15241-2566
Huckins Margaret, 618 Benner St, Phila, Pa, 19111-5718
Huckle John V, 26 Strickler Ave, Waynesboro, Pa, 17268
Hud, 100 Penn Square East, Philadelphia, Pa, 19107
Hudack Joseph, 1718 Kleber St, Pittsburgh, Pa, 15212
Hudak Charles, 17 G Scott Drive, Dravosburg, Pa, 15034
Hudak Gabriel G, 123 Long Ave, Belle Vernon, Pa, 15012
Hudak George, Moira Hudak, Philadelphia, Pa, 19128
Hudak George R, Po Box 34, Whitehall, Pa, 18052
Hudak James, 725 Garfield St, Springdale, Pa, 15144-1544
Hudak Justin, 933 Lilac St, Pittsburgh, Pa, 15217
Hudak Michael
Hudak Michael, 655 Pikeland Ave, Spring City, Pa, 19475
Hudanick Marilou
Hudanick William, 5047 Berrun Rd, Cranberry Twp, Pa, 16066
Huddart James H, 117 Norrington Dr, Pittsburgh, Pa, 15236
Huddleston Christie, Po Box 2684, Bala Cynwyd, Pa, 19004
Huddleston Kevin T, Drawer A, Eau Claire, Pa, 16030-0301
Huddy Kathy A
Hudec Frederick, 3219 Fanshawe St, Philadelphia, Pa, 19149-2611
Hudec Renee, 1508 W Norm St, Pottsville, Pa, 17901
Hudnall Dan
Hudnall Robert & Sandra
Hudnell Denise, 3200 Edgemont Ave, Chester, Pa, 19013
Hudock Clara F, 104 Harvison Ct, Irwin, Pa, 15642
Hudock Courtney, 118 Chestnut St, Catsaqua, Pa
Hudock Edward J, Rd #1 Box 21, Parryville, Pa, 18244
Hudock Emanuel B Iii, 2730 Indian Spring Ln, Allison Park, Pa, 15101
Hudock Joseph P, 632 Lee Street, Plymouth, Pa, 18651
Hudock Lorraine R, 2730 Indian Spring Ln, Allison Park, Pa, 15101
Hudock Michael E, 116 E High St, Hellertown, Pa, 18055
Hudock Sally J, 4435 Thebes Turn, Whitehall, Pa, 18052-1520
Hudome Kenneth, 145 Blueridge Dr, Levittown, Pa, 19057
Hudson Animal Clinic
Hudson Auto Loan
Hudson Bobby G
Hudson Conchita T, 26 G Magnolia Place, Pittsburgh, Pa, 15228
Hudson Corinda L, 2340 W Cheltenham Ave, Philadelphia
Hudson Daniel J, 326 W Pine St, Mahanoy City, Pa, 17948
Hudson Dorothy L, 802 Hawthorne Square, Oakdale, Pa, 15071
Hudson Dwayne W, 1625 Colony Dr, Wyomissing, Pa, 19610
Hudson George L, 802 Hawthorne Square, Oakdale, Pa, 15071
Hudson Harriett
Hudson Janet
Hudson Jason A, 259 Royersford Rd, Royersford, Pa, 19468
Hudson Jean Mckenna, Rr 4 Box 126d, Latrobe, Pa, 15650-9205
Hudson John S, 26 G Magnolia Place, Pittsburgh, Pa, 15228
Hudson Josephine S, 316 W Burgess St, Pittsburgh, Pa, 15214
Hudson Kenneth, 2921 Brighton St, Philadelphia, Pa, 19149
Hudson Lori K
Hudson Mary E, 122 Garrison Ct, Langhorne, Pa, 19047
Hudson Miriam M, 147 Chandler Dr, West Chester, Pa, 19380
Hudson N
Hudson Nancy E, 2230 Dellrose Street, Pittsburgh, Pa, 15210
Hudson Paul, 1024 Main St Apt 1, Ptsbrgh, Pa, 15215
Hudson Raphael, 300 Main St, Darby, Pa, 19023-2831
Hudson Sandra, 1224 Kansas Ave, Mckeesport, Pa, 15131
Hudson Valley
Hudson Valley Dialysis, P O Box 8500 50160, Philadelphia, Pa, 19178-8500
Hudson Valley Emer Phys Svc, 235 N Main St Ste 14, Spring Valley, Ny, 10977
Hudson Virginia M Cust, Rr 4 Box 126d, Latrobe, Pa, 15650-9205
Hudson Wilbur E, 29 Horseshoe Lane, Newtown Square, Pa, 19073-0000
Hudson Willie, 645 Reed St, Clairton, Pa, 15025
Hudspeth L G
Hudspeth M E
Huebner Steve, 915 Owen Road, West Chester, Pa, 19380-4376
Huegel Tracy C, 323 S. Potomac Street, Waynesboro, Pa, 17268
Huepenbecker John, 617 Lake Street, Lancaster, Pa, 17603-0000
Huertas Elizabeth, 1309 Well St, Philadelphia, Pa, 19111
Huertas Ralph, 13 Thorndale Place, Thorndale, Pa, 19373
Huester Harry J, Rr 1, Philadelphia, Pa, 19133
Huey Barry L, 257 Fairview St, Reading, Pa, 19605-0000
Huey Granville, 99 W Bruceton Rd, Pittsburgh, Pa, 15236-0000
Huey Mary Alice, 99 W Bruceton Rd, Pittsburgh, Pa, 15236-0000
Huey Rebecca, 515 S 18th St, Philadelphia, Pa, 19146-1515
Huey T Littleton Claims
Huf Polly J, 217 4th Street, Butler, Pa, 16001-4617
Huff Alice B, C/O Lachall Cohen Lawson, West Chester, Pa, 19382-0000
Huff Brian, 12 S 8th St, Perkasio, Pa, 18944
Huff Cho Sun, Apt F 80, Bristol, Pa, 19007-1433
Huff Dale Md
Huff Donald, Pa
Huff Donna Jean, 443 East Walnut Street, Hazleton, Pa, 18201
Huff Emma
Huff Esther A, 9 Taylor Ave, Red Lion, Pa, 17356
Huff George Jr, 34 Bryson Mill Rd, New Castle, Pa, 16101
Huff Georgina, 111 Macdade Blvd, Folsom, Pa, 19033
Huff Hilda, 158 Locarna Way, Pittsburgh, Pa, 15290
Huff Hilda, 517 Osceola St, Pittsburgh, Pa, 15224
Huff Jacob C, 158 Locarna Way, Pittsburgh, Pa, 15290
Huff Katera, 260 King Richard Drive, McMurray, Pa, 15317
Huff Kimberly, 219 Water St, Middletown, Pa, 17057
Huff Lemond, 123 N Wilton St, Philadelphia, Pa, 19139
Huff Quincy, 15892 Steel St, Detroit Mi, Pa, 48227
Huff Richard, Pa
Huff Robert B, C/O Lachall Cohen Lawson, West Chester, Pa, 19382-0000
Huff Ruth L, 6 Rees Dr, Willow, Pa, 17584

Huff Sally C, 63 Russett Ln, Levittown, Pa, 19055
Huff Tina L
Huffaker Caryl E, 250 Stroud Ln, West Grove, Pa, 19390-9264
Huffaker Hillary Winthrop, Beechwood Gale Bayard Rd, Kennett Square, Pa, 19348
Huffine Leonard Etux A, 248 Nemaocolin Way, Carmichaels, Pa, 15320
Huffman Cynthia, 11057 Marketing
Huffman Gary R, 744 Weirich Ave, Washington, Pa, 15301
Huffman Kathie, 120 E. King St., Malvern, Pa, 19355
Huffman Kelley L, 102 1/2 S Porter St, Wtkns Glen, Ny, 14891
Huffman Koos, 2501 Oregon Pike, Lancaster, Pa, 17601
Huffman Mary R
Huffman Melvin E, 2124 Horace Ave, Abington, Pa, 19001
Huffman Nancy A, Rd 1 Box 41a, Shelocta, Pa, 15774-9600
Huffman Nicole Kitty, 120 E. King St., Malvern, Pa, 19355
Huffman William H, 250 Cedar Ridge Rd, New Oxford, Pa, 17350
Huffnagle Henry W Iv, 1514 Newton Rd, Lancaster, Pa, 17603
Huffnagle Robert J, Pa
Hufford Carmella M, 116 W 2nd Ave, Conshohocken, Pa, 19428-1836
Hufnagel Harry M, 650 Scrubgrass Rd, Pittsburgh, Pa, 15243-1122
Hufnagel Michael, 5063 Harvest Drive, Murrysville, Pa, 15668
Hug Willis V, 3413 Moss Ave, Pittsburgh, Pa, 15122
Hugee Anna, 915 S 3rd St, Philadelphia, Pa, 19147
Huggett Barbara, 205 Comly St, Phila, Pa, 19120
Huggins Kimberly K, Po Box 218, Cap, Pa, 17527
Huggins Michelle H, Rr 1 Box 108, Newport, Pa, 17074
Hugh Cazel
Hughan Amy, Rd 2 Box 138, Vandergrift, Pa, 15690
Hughan Eula M, Rr 3 Box 260, Vandergrift, Pa, 15690
Hughan Paul, Rr 3 Box 260, Vandergrift, Pa, 15690
Hughes & Shmidt Ins
Hughes A Kara, 113 Redwood Drive, Collegeville, Pa, 19426-2907
Hughes Adam W, Pa
Hughes Alice H, 101 West City Avenue, Bala Cynwyd, Pa, 19004-0000
Hughes And Assoc, 1076 Freedom Ct, Quakertown, Pa, 18951-0000
Hughes Anthony J, 2761 Mower St, Philadelphia, Pa, 19152
Hughes Barbara & Steven, 2613 So. Main, Wilkes Barre, Pa, 18706
Hughes Barbara L
Hughes Barbara M Tax Collector, 1286 Black Rock Road, Phoenixville, Pa, 19460
Hughes Barrie M, 6590 Raystown Road, Hopewell, Pa, 16650-8404
Hughes Betty Estate Of, 4948 Balm Blvd, Pittsburgh, Pa, 15123
Hughes Blair R, 325 N Garfield Ave, Scranton, Pa, 18504-1731
Hughes Brian J, 760 Macheth Drive, Pittsburgh, Pa, 15235
Hughes Brittany E, 7750 Clark Rd, Erie, Pa, 16510-5929
Hughes Bruce & Mart Jane, Fourth St, Westford, Ma, 01886
Hughes Bruce & Mary Jane, Fourth St., Westford, Ma, 01886
Hughes C, Po Box 111, Flourtown, Pa, 19031
Hughes Charles C, 811 Depot Street, Youngwood, Pa, 15697-1336
Hughes Chris, 200 W Pitt Street, Bedford, Pa, 15522
Hughes Clelly, 126 Apple Dr, Clinton, Pa, 15026
Hughes Courtney, Rr #2 Box 2258, Saylorsburg, Pa, 18353
Hughes Craig, P.O Box 2806, Warminster, Pa, 18974-0081
Hughes Cristine M, 318 Meadowview Ln, Mont Clare, Pa, 19453
Hughes Danielle I, 206 High St, Shippensburg, Pa, 17257
Hughes Dapresha M, 1004 W Lafayette St, Coatesville, Pa, 19320
Hughes Deborah, 223 Herr St, Harrisburg, Pa, 17102
Hughes Deborah A, 359 Washington Ave, Phoenixville, Pa, 19460
Hughes Delaine, 209 Starboard Villa, Greensburg, Pa, 15601
Hughes Dennis, 3300 Neshaminy Blvd, Bensalem, Pa, 01/27-195
Hughes Dennis Sean, 3300 Neshaminy Blvd Apt 305, Bensalem, Pa, 19020-1738
Hughes Dolores, 5 Underwood Rd, Levittown, Pa, 19056
Hughes Douglas R, 813 Florence Ave, Pittsburgh, Pa, 15202-2721
Hughes E, 190 W North Ave, Pittsburgh, Pa, 15212
Hughes Erin A, 172 Goldenridge Dr, Levittown, Pa, 19057
Hughes Fred E, Rr 3 Box 3300 25, Berwick, Pa, 18603
Hughes Gary R, 1012 Tidball Ave, Grove City, Pa, 16127
Hughes Gillian, Pa
Hughes Grace, 4660 Horrocks Street, Philadelphia, Pa, 19124
Hughes Harriet P, 22 E Third St, Media, Pa, 19063-0000
Hughes Harriet P, 22 E Third St, Media, Pa, 19063-2907
Hughes Henry Jr, 162 South Main St, Pittston, Pa, 18640
Hughes Hugh B, 17 Yeager Ave, Forty Fort, Pa, 18704-4004
Hughes Ida, 6 Muleshoetrailer Ct, Duncansville, Pa, 16635
Hughes Irene M, 175 Hopewell St, Baumstown, Pa, 19508
Hughes James, , Pittsburgh, Pa, 15218
Hughes James, Rt 4 Box 295 B, Myerdale, Pa, 15552
Hughes James G, 16 Liberty St, Newton, Pa, 18940
Hughes James M, 2248 Jackson St, Philadelphia, Pa, 19145
Hughes Jane P, 2 Scarlet Oak Drive, Lafayette Hill, Pa, 19444-0000
Hughes Janet M, 254 Nollyn Dr, Dallastown, Pa, 17313
Hughes Jason P, 43 Alexie Rd, Hanover Township, Pa, 18702-0000
Hughes Jeanette, 2805 West 2nd St, Wilmington, De, 19805
Hughes Jeffrey, Po Box 1202, Kennett Sq, Pa, 19348
Hughes Jennifer L, 91 New Alley Apt B, New Hope, Pa, 18938
Hughes Jeremy, Po Box 64k, Smithfield, Pa, 15478-0000
Hughes Jessica, 59 East Adamsdale Rd, Schuylkill Haven, Pa, 17972
Hughes Joanna, 113 Brendan Rd, Easton, Pa, 18045
Hughes Joe Louis Sr Ux, 2409 Fairmount Pkwy, Erie, Pa, 16510
Hughes John, 9018 Cargill Ln, Philadelphia, Pa, 19115
Hughes John Jr, 1424 3rd Street, Natrona Hts, Pa, 15065-1237
Hughes John T Jr, 1207 Schuylkill Rd, Pottsdam, Pa
Hughes Jon A, Po Box 1415, Albrightsville, Pa, 18210
Hughes Joni E, 813 Florence Ave, Pittsburgh, Pa, 15202-2721
Hughes Joni J, 6590 Raystown Road, Hopewell, Pa, 16650-8404
Hughes Joseph, 429 Montgomery Ave A 101, Haverford, Pa, 19041-0000
Hughes Katheree Jr
Hughes Kathleen M, 1398 University Mnr E, Hershey, Pa, 17033-0000
Hughes Kathleen P, 75 Hummel Blvd, Grove City, Pa, 16127
Hughes Leslie K
Hughes Linda, New Kensington, Pa
Hughes Loni J, 190 Huntsville Road, Dallas, Pa, 18612-1717
Hughes Lynwood Est Of L, Metzger Etal, Hbg, Pa, 17110
Hughes Madeline, 520 Greenfield Road, Glenshaw, Pa, 15116
Hughes Marsha
Hughes Mary, 426 W Montgomery, Haverford, Pa, 19041-1529
Hughes Mary Ann Cust, Po Box 64k, Smithfield, Pa, 15478-0000
Hughes Mary J. & Bruce M., Fourth Street, Westford, Ma, 01886
Hughes Megan, 622 High St, West Fairview, Pa, 17025
Hughes Michael, 2307 State Road, Croydon, Pa, 19021
Hughes Michael E, 130 E Lancaster Ave, Ardmore, Pa, 19003
Hughes Michael E, Po Box 4166, Gettysburg, Pa, 17325
Hughes Michael F
Hughes Michael P, 113 Redwood Drive, Collegeville, Pa, 19426-2907
Hughes Myrtle T, 3908 Ridgeland Blvd, Mechanicsburg, Pa, 17055
Hughes Myrtle T, 3908 Ridgeland Blvd, Mechanicsburg, Pa, 17055-0000
Hughes Nancy H, 430 E Cliveden St, Phila, Pa, 19119
Hughes Nancy Joanne, 7921 Ditman St, Philadelphia, Pa, 19136-3237
Hughes Naomi, 30 E College St, Canonsburg, Pa, 15317-1322
Hughes Pansy, 1424 3rd Street, Natrona Hgts, Pa, 15065
Hughes Patricia A
Hughes Patricia
Hughes Patricia A
Hughes Patricia H, 444 E Howell St, Philadelphia, Pa, 19120-0000
Hughes Paul J, 190 Huntsville Road, Dallas, Pa, 18612-1717
Hughes Pearl, 24 N 6th St, Emmaus, Pa, 18049
Hughes Pearl J, 913 Ridge Ave, Darby, Pa, 19023
Hughes Phillip, 1137 S Divinity St, Phila, Pa, 19143
Hughes Rhea, 517 Conarroe Street, Philadelphia, Pa, 19128
Hughes Robert J, Pa, 19320
Hughes Rose M, 600 Cheltenham Ave, Philadelphia, Pa, 19126-3090
Hughes Steve, Box 835, Kimberton, Pa, 19442-0835
Hughes Steven M, 1403 Potomac Ave Apt 1, Pittsburgh, Pa, 15216
Hughes Sue If, Hughes Allan R, Pittsburgh, Pa, 15228-1142
Hughes Supply Inc, P.O. Box 642762, Pittsburgh, Pa, 15264-2762
Hughes Tamara L
Hughes Thomas P, 17063 P B P Project
Hughes Velma, 318 Verna Dr, Pittsburgh, Pa, 15209
Hughes Victoria L, 314 Farm Lane, North Wales, Pa, 19454
Hughes Wayne, Po Box 403g Rd 1, Langhorne, Pa, 19047-0000
Hughes Wendy L, 5969 North Norwood Stre, Philadelphia, Pa, 19138
Hughes William, 213 Maple Ave M 191, Horsham, Pa, 19044
Hughes William, 8079 Temple Rd, Philadelphia, Pa, 19150-1224
Hughes William Piii R, 1624 Countryside Ln, Norristown, Pa, 19403
Hughes William Jr E, 35 Wood Ln, Malvern, Pa, 19355
Hughes William K, Oxhaven Conowingo Cr E31, Oxford, Pa, 19363
Hughes William S, Oxhaven Conowingo Cr E31, Oxford, Pa, 19363
Hughes Zane W, 1401 Pershing Blvd Ste 412, Reading, Pa, 19607
Hughes Diana, 3621 Calumet St, Philadelphia, Pa, 19129
Hugo Howard M, 786 Chestnut Dr, North Wales, Pa, 19454
Huges Dorothy, 6962 Pawling St, Phila, Pa, 19128
Hui Ching
Hui Hsi Ming, 3rd Fl 128 Lane 432, China
Hui Hsi Ping, 3rd Fl 128 Lane 432, China
Huiskamp Julia Raquel, 13 El Nathan Mews, London, Fo, 00000-0000
Huiwelshans So, 266 E Cheltenham Ave, Phila, Pa, 19120
Hukari Ronald J, 760 E 2nd St, Boyertown, Pa, 19512
Hulbert Anita B, 519 Ireland Mill Rd, Ireland, Pa
Hulick Deborah A, 1417 East 31st Street, Erie, Pa, 16504-1435
Hulick Mary, 14 Evans Drive, Landenberg, Pa, 19350
Hulick Michael S, 1417 East 31st Street, Erie, Pa, 16504-1435
Hulings Everett, Po Box 396, Rimersburg, Pa, 16248
Hulko Rickie J, 136 S. 7th Street, Allentown, Pa, 18102
Hull Annmarie, 1575 Creekside Rd A10, Whitehall, Pa, 18052
Hull Clem Y
Hull Corp/Legros J, 3535 Davisville Rd, Hatboro, Pa, 19040
Hull Donald F Sr, 215 S Queen St, Shippensburg, Pa, 17257
Hull Donna
Hull Dorothy H, 215 S Queen St, Shippensburg, Pa, 17257
Hull Dustin
Hull Gerald R, 192 Buckingham Pl, Girard, Pa, 16417-9535
Hull James Edward, 321 Forrest Drive, Gettysburg, Pa, 17325-0000
Hull James W, Rr 6 Box 176, Williamsport, Pa, 17701
Hull Janie Mrs, C/O Raymon Marsh, Jamesburg, Nj, 08831
Hull Jeanne R (Dec'd), 4425 Avon Drive, Harrisburg, Pa, 17112-1504
Hull Lewis J, 700 Dewberry Rd, Monroeville, Pa, 15146
Hull Tim E, 24 Susan Lane, New Oxford, Pa, 17350
Hulshizer Lisa Ann, 3225 Saxon Pl, Philadelphia, Pa, 19114-1511
Hulthberg Chadwick D, 39 1 2 Ford St, Youngsville, Pa, 16371
Hultgren, Horsham, Pa, 19044
Hultgren Adelaide L, 430 Bethany Dr, Mechanicsburg, Pa, 17055-4313
Hum Thomas Y Md, 61 Woodview Ln, North Wales, Pa, 19454-0000
Human Resource Planning Soc
Humana
Humana Health Care Plans, Horsham, Pa, 19044
Humana Ins.
Humane Zia
Humanscale Corp, 2133 Arch St Mulberry Atrium, Philadelphia, Pa, 19103
Humber Gary W, 2410 Hillock Ct, Lansdale, Pa, 19446
Humberston Laurene M, 118 Frazier Street, Pittsburgh, Pa, 15235
Humbert Alice, 288 Ewing Road, Carnegie, Pa, 15106-1508
Humbert Alice, Rr 5 Box 329, Pittsburgh, Pa, 15205-9801
Humbert D Lt, Po Box 7780, Philadelphia, Pa, 19182
Humbert Doris R, 1 South Home Avenue, Topton, Pa, 19562
Humbert Waldemar N, 1 South Home Avenue, Topton, Pa, 19562
Humedco Corp, Accounts Payable, Blue Bell, Pa, 19422
Humenick Robert, Po Box 1510, King Of Prussia, Pa, 19406
Humes Darlene, 133 Hoerner St, Harrisburg, Pa, 17103
Humes Louis W, 129 N Main St, Cambridg Sprs, Pa, 16403-1047
Humes Mary, 2732 Ruth St, Phila, Pa, 19134
Huminsky Dean
Hummel Anne, 203 Springhouse Rd, Northumberland, Pa, 17857
Hummel Daniel T, Hc Box 22, Huntington Mills, Pa, 18622
Hummel Dolores, 1350 Mulberry St, Reading, Pa, 19604
Hummel Dorothy E
Hummel Harry, Pa

Hummel Lucinda M, 719 S Reeden, Philadelphia, Pa
Hummel Margaret E, 5 E Russell St, St Clair, Pa, 17970
Hummel Martha L, 9 Terrace St, Warren, Pa, 16365-0000
Hummel Sandra J, Rr H2, Sunbury, Pa, 17801
Hummel William K, 1429 Fairview St, Reading, Pa, 19602
Hummelbaugh Steven J, Harrisburg, Pa
Hummelberger Terry, 105 N Church St, Robesonia, Pa, 19551
Hummelstown Emerg, Po Box 684, Middletown, Pa, 17057
Humpage Nora, 759 S 6th St Apt 2, Phila, Pa, 19147
Humphrey, 2817 Bertha St, Bethel Park, Pa, 00000-0000
Humphrey Carolyn, 3631 Wallace St, Philadelphia, Pa, 19104
Humphrey Carolyn, 3631 Wallace St, Philadelphia, Pa, 19104-1932
Humphrey Cynthia B, Box 403, Beaver, Pa, 15009
Humphrey Golda Heirs
Humphrey Hess
Humphrey John J, 5566 Northumberland St, Pittsburgh, Pa, 15217-1131
Humphrey John L, 131 Mc Intyre Rd, Pittsburgh, Pa, 15237
Humphrey Kristen Esq M
Humphrey Mark, 4 Carriage Ln, Chester Sprgs, Pa, 19425-3709
Humphrey Sarah, 332 Hamilton, Farrell, Pa, 16121-2003
Humphrey Shatisha, 124 Buckboard Lane, Hawley, Pa, 18428
Humphrey Wanda
Humphreys Gina L, 4031 Powelton Ave, Philadelphia, Pa, 19104-2263
Humphreys James F, 707 Grant Street, Pittsburgh, Pa, 15219
Humphreys Michael T, Pd # 1, Phoenixville, Pa, 19460-1212
Humphreys Walter F, 1315 Wolf, Philadelphia, Pa, 19104
Humphries Marie, 968 Allengrove St, Frankford, Pa, 17931
Humphries Marie E, 968 Allengrove St, Philadelphia, Pa, 19124-2410
Humphries Matthew D, 701 Scenic Drive, Harleysville, Pa, 19438
Humphries Scott, C/O Lisa Humphries, Aliquippa, Pa, 15001
Hundley Isabel A, 600 Oxford Rd, Bala Cynwyd, Pa, 19004
Hundley Jamela, 4321 Brown Street, Philadelphia, Pa, 19104
Hundley Wilma, 1522 McDaniel Drive, West Chester, Pa, 19380
Huner J B, Rd1 Box 77, Bechtelsville, Pa, 19505
Hung Chia Ying, 238 Chestnut Strett, Downingtown, Pa, 19335
Hung Judy, Box 376 3820 Locust Street, Philadelphia, Pa, 19104
Hung Tang, Nguyen Thi Kien C O Hung Tang, Philadelphia, Pa, 19120
Hunkele Catherine, 106 Ralph Dr, Glenshaw, Pa, 15116-2815
Hunkele Elmer, 106 Ralph Dr, Glenshaw, Pa, 15116-2815
Hunley Eleanor
Hunley Henry C, 242 Center Point Ln, Lansdale, Pa, 19446
Hunn Cindy J, 898 Cardinal Ln, Huntingdon Valley, Pa, 19006
Hunnicut Richard D, Po Box 289, Altoona, Pa, 16603
Hunphrey Charles M, 5525 Dunmoyle Street, Pittsburgh, Pa, 15217-1014
Hunsberger Barbara
Hunsberger Barbara A, 19 E Tulpehocken St, Philadelphia, Pa, 19144-2027
Hunsberger Harold H, 849 Sunrise Drive, Kennett Square, Pa, 19348
Hunsicker David W, 110 South 22nd St, Easton, Pa, 18042
Hunsicker David W, 2425 Sycamore St, Easton, Pa, 18042-0000
Hunsicker Denise, 176 Hughes Rd, King Of Prusia, Pa, 19406-3710
Hunsicker Dennis, 11 Pleasant Ridge Dr, Sugarloaf, Pa, 18249-9415
Hunsicker Earl N, 715 Washington St, Royersford, Pa, 19468-2417
Hunsicker Earl N, C/O Lorraine Hunsicker, Limerick, Pa, 19468
Hunsicker Elizabeth A, Wyndmoor, Pa, 19118-0000
Hunsicker Herman P, 270 Meckville Rd, Myerstown, Pa, 17067
Hunsicker Paula, 11 Pleasant Ridge Dr, Sugarloaf, Pa, 18249-9415
Hunsicker Pharmacy, 41 W Broad St, Souderton, Pa, 18964
Hunsicker Robert C Md, Suite 311, Bethlehem, Pa, 18018-6506
Hunsinger Henry L, 1001 N Spring St Apt N4, Middletown, Pa, 17057-2146
Hunsinger Jeffrey D, Po Box 182, Perkiomenville, Pa, 18074
Hunsinger Kathleen, Po Box 182, Perkiomenville, Pa, 18074
Hunsinger Maureen
Hunsucker Dorothy, 1503 Radclif Rd, Newtown, Pa, 19073
Hunt A B, 5 Weatherfield Dr, Newtown, Pa, 18940-2609
Hunt Bertha M, 112 Henrietta St, Red Lion, Pa, 17356-0000
Hunt Bobby, 5935 Broad St, Pittsburgh, Pa, 15206
Hunt Charles E, Rd 3 Box 217 C, Catawissa, Pa, 17820
Hunt Danny P, P O Box 179, Monroeville, Pa, 15146-0000
Hunt David E, Po Box 232, Wilmerding, Pa, 15148
Hunt Erick Mr, 5427 Osage Av, Philadelphia, Pa, 19143
Hunt Florence, 9 Coleridge Place, Pittsburgh, Pa, 15201
Hunt Florence R Estate Of
Hunt Gary W, Pa
Hunt Geraldine
Hunt Godfrey, 367 Park Ave, Wilkes Barre, Pa, 18702
Hunt Harriett H, 608 California Ave, Rochester, Pa, 15074-1608
Hunt Irene, 217 W Spruce St, Norristown, Pa, 19401-3837
Hunt Jacki L, 1513 Market St, Camp Hill, Pa, 17011-4816
Hunt Jeanett E, 918 Spruce St, Easton, Pa, 18042-4312
Hunt Jeffery, 627 Franklin Pl
Hunt Jennifer Cust, 39 Morningside Dr, Mount Bethel, Pa, 18343-5348
Hunt John, 26 Bridge One Lane, Point Pleasant, Pa, 18950
Hunt John D, Philadelphia, Pa, 19104
Hunt John Estate Of, 1106 Twin Silo Drive, Blue Bell, Pa, 19422
Hunt John J, 2417 N Greenhill Rd, Broomall, Pa, 19008-0000
Hunt John L, 530 Walnut St, Philadelphia, Pa, 19106-3603
Hunt Julie
Hunt Klaura K, 140 W Water St, Muncy, Pa, 17756-1013
Hunt Lillie E, 3546 Fleming Ave, Pitts, Pa, 15212-2182
Hunt Margie E
Hunt Marsha K
Hunt Rachel, 1006 Davis Ave, Pittsburgh, Pa, 15212
Hunt Regina A, 6736 Thos Boulevard, Philadelphia, Pa, 19104
Hunt Rose, 918 Spruce St, Easton, Pa, 18042-4312
Hunt Roy A
Hunt Susan R, 4444 Main St, Philadelphia, Pa, 19127
Hunt Thomas, 6736 Thos Boulevard, Philadelphia, Pa, 19104
Hunt Thomas H, Po Box 513, Nescopeel, Pa, 18635-0000
Hunt Timothy, 26 Bridge One Lane, Point Pleasant, Pa, 18950
Hunt Tyler James, 39 Morningside Dr, Mount Bethel, Pa, 18343-5348
Hunte Brie, 20 Crystal Rd, Levittown, Pa, 19057-0000
Hunter Adale, 119 E Laurel Ave, New Castle, Pa, 16101
Hunter Andrew M, 45 Timothy Leo Ct, Fleetwood, Pa, 19522-8841
Hunter Ann, 100 West North Ave, Pittsburgh, Pa, 15212
Hunter Annie M, 163 Conestoga Street, Steelton, Pa, 17113
Hunter Barbara L, 107 Stump Rd, North Wales, Pa, 19454
Hunter Bruce M Jr, 819 E Sharpnack Street, Philadelphia, Pa, 19119-1538
Hunter Carl, 2022 Hemlock Rd, Lancaster, Pa, 17603
Hunter Carl J Jr, 5722 Harmer St, Philadelphia, Pa, 19131-4814
Hunter Charles O, 1058 Pennsylvania Ave, Tyrone, Pa, 16686-9850
Hunter Dale L, 7201 Revere St Apt E5, Phila, Pa, 19149-1446
Hunter Damon, 4844 Jackson Street, Philadelphia, Pa, 19124
Hunter David, Abbie P Emery Peter D Perkin
Hunter Deborah, 40 E Springfield Rd, Springfield, Pa, 19064-2429
Hunter Debra, Pa
Hunter Delia A, 3609 Brandes St Rear, Erie, Pa, 16504-3001
Hunter Donald, 3243 Boudinot Street, Philadelphia, Pa, 19134
Hunter Dorothy, 2211 Estaugh Street, Philadelphia, Pa, 19140-4708
Hunter Edval M, 744fernst, Yeadon, Pa, 19050
Hunter Edward G, 970 Upper State Rd, Chalfont, Pa, 18914-0000
Hunter Franklin Jr Etux A, 190 Sherman Ave, Waynesburg, Pa, 15370
Hunter G R, 1027 Wissahickon Ave, Penllyn, Pa, 19422-1030
Hunter George, 1418 Montrose St, Philadelphia, Pa, 19146
Hunter Geraldine M, 7709 Delancey St A1924, Philadelphia, Pa, 19153
Hunter Hazel I, 1105 Arlington Dr, Greenville, Pa, 16125
Hunter Helen T, 4159 N 7th St 1st Fl, Philadelphia, Pa, 19140-2511
Hunter Ira, 3716 Lankenau Rd, Philadelphia, Pa, 19131
Hunter Jack Jr E, 2313 South St, Phila, Pa, 19146
Hunter James, Attn G S Auerbach Esq, Philadelphia, Pa, 19106-3509
Hunter James B, P O Box 126, Ridley Park, Pa, 19078-2516
Hunter Janet D, 85a Hillside Dr, Pottstown, Pa, 19464-5026
Hunter Janet M, 138 Wildwood Avenue, East Lansdowne, Pa, 19050-2634
Hunter John Reed, 416 Charles Street, Derry, Pa, 15627
Hunter Kasheem, 7218 Redbourne Rd., Upper Darby
Hunter Kenneth J, 1098 Baldwin Avenue, Sharon, Pa, 16146
Hunter Kim, 655 School Line Dr, King Of Prussia, Pa, 19406-3508
Hunter Leslie D, 446 Drexel Pl, Swarthmore, Pa, 19081
Hunter Lisa R, 1235 Westlakes Dr Ste 140, Berwyn, Pa, 19312
Hunter Lorraine Marie Ruby
Hunter Mary E, 104 Walnut St, King Of Prussia, Pa, 19406-2534
Hunter Michelle, 1503 Bell Ave., Altoona, Pa, 06/14-/194
Hunter Nancy, 801 Locust St, Philadelphia, Pa, 19107-0000
Hunter Parts And Service, Po Box 9, Darby, Pa, 19023-0000
Hunter Peter H, 99 Mitchell Dr, Pottstown, Pa, 19464
Hunter Rachel
Hunter Raymond, 4756 Rt 982, Latrobe, Pa, 15650
Hunter Raymond R, 107 Stump Rd, North Wales, Pa, 19454
Hunter Robert, 109 Dommy Dr, Taylor, Pa, 18504
Hunter Rodman B, 85a Hillside Dr, Pottstown, Pa, 19464-5026
Hunter Roofing, 2398 Pittston Blvd, Wilkes Barre, Pa, 19802
Hunter Sally L
Hunter Scott J, 509 Dutchtown Rd, Muncy, Pa, 17756-7943
Hunter Sharleen, 241 West 21st Street, Chester, Pa, 19013
Hunter Tax Collector Francine, R D 3 Box 8205, Ellwood City, Pa, 16117
Hunter Tia, 200 N 2nd Street, Catawissa, Pa, 17820
Hunter Warren, Pa
Hunter William, 138 Wildwood Avenue, East Lansdowne, Pa, 19050-263
Hunter William A, 104 Walnut St, King Of Prussia, Pa, 19406-2534
Hunters Creek Company, P.O. Box 461, Edgemont, Pa, 19028
Hunters Hill Farm Inc, 1800 Valley Road, Newtown Square, Pa, 19073
Hunters Instant Auto Tags And Insurance
Hunters Towing, 341 East Liberty St Bldg 1, Lancaster, Pa, 17602
Hunting Side Properties, Proskaver Rose Goetz, New York, Ny, 10022
Hunting Valley Farms, 970 Jamestown Rd, Jamestown, Pa, 16134-9560
Huntingdon Ambulance Service, P O Box 16, Huntingdon, Pa, 16652
Huntingdon Co. Rec.
Huntingdon County Recorder
Huntingdon Valley Park, James I Fields, Huntingdon Park, Pa, 19006
Huntington, 3000 Washington Pike, Bridgeville, Pa, 15017
Huntington National Bank, 657 Holiday Drive, Pittsburgh, Pa, 15220
Huntington Scott B, 65 Rob Roy Rd, Bradford, Pa, 16701-3454
Huntley Willie, 7830 Provident Street, Philadelphia, Pa, 19150-1323
Huntoon Deborah J, Care Of Deborah J Foley, Wescoville, Pa, 18106
Huntsman Paul, 3 Scarlet Oak Drive, Haverford, Pa, 19041
Huntz Cristen M, Rr 7 Box 7269, Moscow, Pa, 18444-8740
Hunziker Elizabeth C, Two Franklin Town Blvd, Philadelphia, Pa, 19103-0000
Hup Physical Medicine, 3400 Spruce St, Philadelphia, Pa, 19104-4204
Hup Primary Diabetes
Hupczey Joseph M, 433 East Walnut St, Hazleton, Pa, 18201
Huq Satwa Z, House 14 Road 63, Gulshan 2, Dh
Huratiak William
Hurb Robert
Hurd Colin, 19 2nd St 3, Roulette, Pa, 16746
Hurd Gerald L, 422 S Main St, Manheim, Pa, 17545-0000
Hurd James R, Rr 2 Box 1, Mahaffey, Pa, 15757
Hurd K Peter, Anne Parfitt-Clee Pwc Llp, Philadelphia, Pa, 19103-4094
Hurd Patricia G, Anne Parfitt-Clee Pwc Llp, Philadelphia, Pa, 19103-4094
Hurd Sara L
Hurdle Anneca, 3961 N 8th St, Philadelphia, Pa, 19140-3207
Hurdle Sonya D, Po Box 151, Lampeter, Pa, 17537-0000
Hurdy Gurdy International, 450 Fairway Dr Suite 107, Deerfield Beach, Fl, 33441
Hurewitz Felicia, 8 Mimosa Circle, Lafayette, Pa, 19444
Hurgunow Lisa, 151 Raven Hill Road, Phoenixville, Pa, 19460
Hurlbrink Frieda L, 111 N Lansdowne Ave Apt A-4, Lansdowne, Pa, 19050-2041
Hurlbut Byron W, 223 Arla Dr, Pittsburgh, Pa, 15220-2629
Hurlbut Mary L, 223 Arla Dr, Pittsburgh, Pa, 15220-2629
Hurley Alice M, C/O Frank Debor, Pittsburgh, Pa, 15226-2241
Hurley Ashburne Agy, 5125 Walnut St, Philadelphia, Pa, 19139
Hurley Carla, Hurley's Super Markets Inc., Dushore, Pa, 18614
Hurley Carol R, 420 Fort Duquesne Blvd, Pittsburgh, Pa, 15222
Hurley Catherine, 294 Mary St, Bentleyville, Pa, 15314
Hurley Elwood L, Po Box 7634, New Castle, Pa, 16107
Hurley Evelyn W, 121 Greenview Dr, Indiana, Pa, 15701-1333
Hurley Frances, 925 Fillmore Street, Philadelphia, Pa, 19124

Hurley James, Brole Farm, Pennsburg, Pa, 18073
 Hurley James C Iii, Brole Farm, Pennsburg, Pa, 18073
 Hurley John S, 212 Main St 2nd Floor, Parkersburg, Pa, 19365
 Hurley Kathryn, Chester, Pa, 19013
 Hurley M, 219 Rena St, Jenkintown, Pa, 19046-0000
 Hurley Marie A, 100 Lincoln Ave 545, Pittsburgh, Pa, 15202
 Hurley Mary, 13 Polly Trl, Fairfield, Pa, 17320
 Hurley Robert D, C/O 4100 Spring Valley, Dallas, Tx, 75244
 Hurley Robert E, 211 Bailey St, New Cumberland, Pa, 17070-1114
 Hurley Shirley, No Known Address, Xxxxx, Pa, 99999
 Hurley Susan G, 743 Lemington Avenue, Greensburg, Pa, 15601
 Hurley Susan P
 Hurley Traci Lynn, 213 Rexton Drive, West Chester, Pa, 19002
 Hurley Vernon E, 929 Belle Vista Dr, Enola, Pa, 17025
 Hurley William, 1635 Market St 7 Penn Ctr, Phila, Pa, 19103
 Hurlock Donald C, Rd 1 Ellisswoods Rd, Pottstown, Pa, 19467-0000
 Hurlock Gail L, Rd 1 Ellisswoods Rd, Pottstown, Pa, 19467-0000
 Hurrelbrink Henry, Rd 1 Box 156, Clarion, Pa, 16214
 Hurst Hauling, 660 Shoeneck Rd, Ephrata, Pa, 17522
 Hurst Karen K
 Hurst Marvin M, 140 E Spruce St, Selinsgrove, Pa, 17870
 Hurst Ophelia, 6010 Carversville Rd, Doylestown, Pa, 18901
 Hurst Robert H Jr, P O Box 39, Lundeck, Ab
 Hurst Thomas J, 1602 Monroe Ave, Dunmore, Pa, 18509
 Hurt Drew, 2467 Brookledge Dr Apt B34, Bridgeville, Pa, 15017
 Hurtado Danilo, 120 N George St, York, Pa, 17401
 Hurtig Mary W, 2353 Bryn Mawr Ave, Philadelphia, Pa, 19131-0000
 Hurtig Mary W, 2353 Bryn Mawr Ave, Philadelphia, Pa, 19131-2406
 Hurtt Henry, 2018 Mckean St
 Hurwitz Bernard, Latches Lane Apt 315, Merion, Pa, 19066
 Hurwitz Beverly, 221 Springhouse Lane, Pittsburgh, Pa, 15238-0000
 Hurwitz Ellen S, Easton, Pa, 18042
 Hurwitz Jodie, Univ Of Pa, Philadelphia, Pa, 19104
 Hurwitz Lee, 221 Springhouse Lane, Pittsburgh, Pa, 15238-0000
 Hurwitz Mildred, Latches Lane Apt 315, Merion, Pa, 19066
 Hus Michael, Po Box 3015 Smc 4528, Pittsburgh, Pa, 15230-3015
 Husa Robert W, Pa
 Husain Azam Md, 531 Maple Ave, West Chester, Pa, 19380-4416
 Husain Davis Mariam, Pa
 Husam Yousef, 701 N 10th St, Lewisburg, Pa, 17837
 Husband Dorothy, 700 S Mount Pleasant Rd, Philadelphia, Pa, 19119-3445
 Husick Lawrence, 1617 Sorrell Road, Malvern, Pa, 19355-8720
 Husie Patricia A, 5993 Tyler Dr, Harrisburg, Pa, 17112
 Husk Kristin, 504 Cedar Hill Dr, Allentown, Pa, 18109
 Husky Injection Molding System, Po Box 200007, Pittsburgh, Pa, 15251-0007
 Hussain Jafar, 8239 Frankford Ave, Philadelphia, Pa, 19136-0000
 Hussien Sophia, 4311 Spruce Street, Phila, Pa, 19104
 Hussey Mary, 239 S Jardin St, Shenandoah, Pa, 17976-2272
 Hussman John, 4438 Leiper St, Phila, Pa, 19124
 Hussman Mary
 Hussman Phillip, 402 South 15th St, Allentown, Pa, 18102
 Husted Steven
 Huston Cornelius, 3526 Frazier St, Pittsburgh, Pa, 15213
 Huston H Earl, 1642 East Street Rd, Glen Mills, Pa, 19342
 Huston Joann P
 Hutchens Alecia, Pob 1195, Easton, Pa, 18044
 Hutchens Kenneth D, Rt 3 Box 313 A, Jersey Shore, Pa, 17740
 Hutchens Kenneth D, Rt 3 Box 313a, Jersey Shore, Pa, 17740
 Hutcheson Constance, 512 Revere Drive, Holland, Pa, 18966
 Hutcheson Ted
 Hutchings Carolyn N, C/O Patricia Hutchings, West Chester, Pa, 19382
 Hutchings Dora, Box 428, Albion, Pa, 16401
 Hutchings Jody W, 728 Green St, Berwick, Pa, 18603
 Hutchings Robert L
 Hutchings William
 Hutchins Ann M
 Hutchins Curtis, 5450 Warrington Ave, Philadelphia, Pa, 19143
 Hutchins Dana H, 397yorkshire Way, Rosemont, Pa, 19010-1215
 Hutchins Diana H, 397 Yorkshire Way, Rosemont, Pa, 19010
 Hutchins Diana Hadley Tr, 397 Yorkshire Rd, Bryn Mawr, Pa, 19010
 Hutchins Diana Md, Rosemount, Pa, 19010
 Hutchins Donald B, 314 Pleasant Ave, McMurray, Pa, 15317
 Hutchins John, 10 Riddlewood Dr, Media, Pa, 19063
 Hutchins Linda
 Hutchinson Al Terrence, 3726 No. 19th St, Philadelphia, Pa, 19140
 Hutchinson Beatrice, 3726 N 19th St, Philadelphia, Pa, 19140-3543
 Hutchinson Clara E, 129 Beverly Drive, Kennett Square, Pa, 19348
 Hutchinson Eleanor, The Glen-R116, Lancaster, Pa, 17602
 Hutchinson Gary Scott, 25 Battens Cir, Leola, Pa, 17540-9568
 Hutchinson Grace D, 156 Comrie Rd
 Hutchinson H L
 Hutchinson Joanna M, 620 Mueller, Warminster, Pa, 18974
 Hutchinson Karen, 120 Old York Rd, Wellsville, Pa, 17365
 Hutchinson Leonard, 621 1/2 Walnut St, Pottstown, Pa, 19464
 Hutchinson Lois
 Hutchinson Mary Catherine
 Hutchinson May M, 3300 Darby Rd Apt. 2319, Haverford, Pa, 19041-1069
 Hutchinson Olga O, Patricia Silvers, Lancaster, Pa, 17603-4320
 Hutchinson R J, 129 Beverly Drive, Kennett Square, Pa, 19348
 Hutchinson Robert M, 3300 Darby Rd Apt. 2319, Haverford, Pa, 19041-1069
 Hutchinson Sallie, 33 Creek Rd, East Berlin, Pa, 17316
 Hutchinson Tamara, 155 Knox Avenue, Pittsburgh, Pa, 15210
 Hutchinson Terrence
 Hutchinson Terrence P
 Hutchinson Waddell, 1816 W Rockland St, Philadelphia, Pa, 19141
 Hutchinson Yvonne
 Hutchinson Yvonne C
 Hutchinson Yvonne L
 Hutchison George
 Hutchison Irene G, 108 Carl St, Pittsburgh, Pa, 15223-1108
 Huth George
 Huther Elsie Ux A
 Huther James Sr K, 1314 Almond St, Williamsport, Pa, 17701
 Hutsky Paul, 107 East Francis Avenue, Pittsburgh, Pa, 15227
 Hutson Gary, 20 South Sherman Street, York, Pa, 17403-0000
 Hutson George
 Hutson Timothy G, 2204 Pennsylvania Ave, West Mifflin, Pa, 15122
 Hutt Howard C, Po Box 144, Gwynedd Valley, Pa, 19437-0000
 Hutt Margaret M, 3949 Mulberry Ave, Trevoe, Pa, 19053-4725
 Hutt Rodney T, 2524 East Blvd, Bethlehem, Pa, 18017
 Hutta Francis J Blder, Po Box 13, Coaldale, Pa, 18218
 Huttenlock Gerald W.
 H And H Printing, Ivyland, Pa, 18974-1449
 Huttenlock Gerald William, 2075 Long Ln # 377, Jamison, Pa, 18929
 Huttenlock J
 Hutton Dorothy C, 372 Trevor La, Bala Cynwyd, Pa, 19004-0000
 Hutton Dorothy C, 372 Trevor La, Bala Cynwyd, Pa, 19004-2329
 Hutton E F, 646 Westview St, Philadelphia, Pa, 19119
 Hutton George T, 1008 Taylor Ave, North Versailles, Pa, 15137-0000
 Hutton George T, 1008 Taylor St, N Versailles, Pa, 15137
 Hutton Isabelle G, 310 Bendersville Aspers Road, Aspers, Pa, 17304
 Hutton Norma A, 1008 Taylor Ave, North Versailles, Pa, 15137-0000
 Hutton Thomas J, 1706 4th Street, Langhorne, Pa, 19047
 Hutton William G, 447 Church St, Minersville, Pa, 17954
 Hutty Milton, Po Box 25447, Philadelphia, Pa, 19140
 Hutty Virginia, 947 E Alden Pl, Philadelphia, Pa, 00000
 Hutz Michael, 4100 Passmore St, Philadelphia, Pa, 19135
 Hutzel Helen, 252 5th St, Cavanaugh, Pa
 Hutzel Hospital Totals, Horsham, Pa, 19044
 Hutzl Anna, 1616 Huntingdon Pike, Meadowbrook, Pa, 19046-0000
 Huweart Terry, Po Box 64, Daisytown, Pa, 15427
 Huxley Christel T, 122 Moonflower Road, Hatboro, Pa, 19040
 Huxley George R, 728 Montvista Ln, Webster, Ny
 Huyck Ramond T Jr, Dba Huyck's General Const, Trout Run, Pa, 17771
 Huyck Raymond T Jr, Dba Huyck's General Const, Trout Run, Pa, 17771
 Huyler Cathy, Apt 2, Stroudsburg, Pa, 18360-0000
 Huyler Kenneth A, Apt 2, Stroudsburg, Pa, 18360-0000
 Huynh Giang, 9137 Roosevelt Blvd, Phila, Pa, 19114
 Huynh Ham D, 207 Crescent St, Harrisburg, Pa, 17104
 Huynh Mai Ngoc Thi, 113 Ashby Rd, Upper Darby, Pa, 19082
 Huynh Tuyet
 Hvac Distributors Inc, 2 Old Market Street, Mount Joy, Pa, 17552
 Hvchs Parents Forum, Pa
 Hvang Vuong, 6439 Grays Ave, Philadelphia, Pa, 19142
 Hvozdk Amy, 802 Burbridge St, Mckeesport, Pa, 15133
 Hwang Grace M, 169 Powel Lane, Upper Darby, Pa, 19082-3323
 Hwang Jay S Ent, , North Wales, Pa, 19454
 Hwang Keun, 712 Princeton Ave, Philadelphia, Pa, 19111-4038
 Hwang Seung-Jun, 275 Bryn Mawr Ave, Bryn Mawr, Pa, 19010
 Hwang Simon
 Hwf S Constr, Horsham, Pa, 19044
 Hyatt, 575 Memorial Drive, Cambridge, Ma, 21394896
 Hyatt John W
 Hyattsville Voluntee, C/O Cornerstone, New Cumbe, Pa, 17070
 Hybels Sandra K, 453 Park Ln, State College, Pa, 16803
 Hybels Sandra K Estate Of, C/O Johnson Sepeti, State College, Pa, 16803
 Hybrid Pork Inc, Po Box 187, Myerstown, Pa, 17067
 Hyde Ann L, Hc 64 Box 411, Trout Run, Pa, 17771
 Hyde Barbara E, 1129 Mews Ln, West Chester, Pa, 19382
 Hyde Charles, 24 A Center Dr, Lancaster, Pa, 17601
 Hyde Heirs Of
 Hyde Jeanette R, Bellingham, W Chester, Pa, 19380-6001
 Hyde Madolyn, 1541 North Ave, N Leechburg, Pa, 15656
 Hyde Margaret, Rr 2 Box 187, Coudersport, Pa, 16915
 Hyde Patricia Ann, Md, 0
 Hyde Raquel, Horsham, Pa, 19044
 Hyde Richard, Pa
 Hyde Shirley, 1910 E State St #180, Hermitage, Pa, 16148
 Hyder Michael Vincent, 2217 Wallace St, Philadelphia, Pa, 19130-0000
 Hyder Miriam R Custodian, 2217 Wallace St, Philadelphia, Pa, 19130-0000
 Hydock Michael E, Main St, Stonestown, Pa, 17770
 Hydrants Inc, 200 Penn St, Reading, Pa, 18602
 Hydro Ronald L, Rr2 Box 238, Rome, Pa, 18837
 Hyduk John, 204 Melrose Ave, Keiser, Pa
 Hyduke Amy, 233 E Hector St, Conshohocken, Pa, 19428-2033
 Hying America Inc, Rr 1 Box 35a, Springville, Pa, 18844
 Hykel Rose M Esq, Box 8538-561, Philadelphia, Pa, 19171
 Hyland Austin H, 40 University Plaza 802, Phila, Pa, 19104
 Hyland Brenda S, 952 East End Ave, Pittsburgh, Pa, 15221-3430
 Hyland Patricia, 605 Adams Avenue, Philadelphia, Pa, 19120-2111
 Hyland William S, 155 Eaton Dr, Wayne, Pa, 19087
 Hyle Bradley, 870 Darmouth St Apt #B-31, Harrisburg, Pa, 17109
 Hyle Logan Bruce, 5840 Longview Rd, Harrisburg, Pa, 17112
 Hyle Marie E, 816 E Main St, Macungie, Pa, 18062-1720
 Hyle Rebecca A
 Hylenski Frank J, 1516 Sterigere St, Norristown, Pa, 19403-2954
 Hylenski Margaret T, 852 Cherry St, Norristown, Pa, 19401-3926
 Hylton Leon, 8448 Fayette Street, Philadelphia, Pa, 19150-0000
 Hylton Thomas, 222 Chestnut St, Pottstown, Pa, 19464
 Hyman Augustine J, Po Box 5315, Harrisburg, Pa, 17110
 Hyman Caron, 1226 Knox Rd, Wynnwood, Pa, 19096
 Hyman Gary Sr, 644 East Westmoreland Street, Philadelphia, Pa, 19134
 Hyman Harry, 724 N Malin Rd, Newtown Square, Pa, 19073
 Hyman Leah D, 1226 Knox Rd, Wynnwood, Pa, 19096
 Hyman Lisa D, 4654 Hazel Ave Apt 3 F, Philadelphia, Pa, 19143-2141
 Hyman Sara D, Claims Department, Philadelphia, Pa, 19103
 Hynds Maria L, 301 Harrison Ave, Scranton, Pa, 18510
 Hyndshaw Edgar V, Easton, Pa, 18042
 Hyneman Eva M, 509, Reading, Pa, 19602-1118
 Hynes Ronald C, E Bradford, Pa, 19382
 Hynes Stephanie, 60 Sherri Dr, Chalfont, Pa, 18914-0000
 Hynicka Bryan T, 177 Valley Lane, Annville, Pa, 17003
 Hyperion Communication Gener
 Hysler Amy L, 129 Bluestone Road, York, Pa, 17406

Hysmith John M, 328 Washington Ave, Charleroi, Pa, 15022-1447
 Hysmith Sue, 328 Washington Ave, Charleroi, Pa, 15022-1447
 Hysock Angels, 218 Warsaw St, Marion Heights, Pa, 17832-0000
 Hytovich John, 734 Kenwood Dr, Dickson City, Pa, 18519
 Hyun Kim Too
 Hyundai Motor Finance Company, 292 Anglesey Terrace, West Chester, Pa, 19381-133

I

I & S

I B E W Local 712 Welfare Trust Fun, Box 248, Beaver, Pa, 15009-0248
 I Brodsky Associates, Broad And Vine Sts, Philadelphia, Pa, 19102
 I Brodsky Associates, Mail Stop 412, Philadelphia, Pa, 19102-0000
 I C D Industries Inc, Attn Steven Rothman, Oaks, Pa, 19456-0000
 I C R Associates, Jay 218 M Street, Littlestown, Pa, 17340-0000
 I C Systems Inc
 I Car, C/O Bruce Peters, New Tripoli, Pa, 18066
 I D X Systems Corp, Po Box 5887, Boston, Ma, 2206
 I E Tire Inc, Horsham, Pa, 19044
 I Have A Dream
 I Hops, Pa
 I Kiel Furniture Co Inc, 117 S 17th St Suite 900, Philadelphia, Pa, 19103-0000
 I L S Ad
 I Like It Like That, 1513 5th Av, Pittsburgh, Pa, 15219
 I Love Seafood, 63 Frog Hollow Rd, Churchville, Pa, 18966
 I Speed Services, 2857 Oxford Rd, Allison Park, Pa, 15101
 I Tec Holding Co, 400 Fairway Dr, Coraopolis, Pa, 15108-3190
 I U 7 Federal Credit Union, #15 F 2300 Freeport Rd, New Kensington, Pa, 15068
 I C I Americas Inc, Rittenhouse Rd, Valley Forge, Pa, 19481
 Iaccarino Anthony J, 110 W Baltimore Pike, Clifton Heights, Pa, 19018-1736
 Iaccarino Dennis L, 110 W Baltimore Pike, Clifton Heights, Pa, 19018-1736
 Iacona Janice, 45 Norman Street, Aston, Pa, 19014
 Iacona Renee M, 45 Norman Street, Aston, Pa, 19014
 Iaconelli John
 Iacovoni Gary F
 Iacovoni Gary F
 Iacovoni Gary F, 2917 North Wales Rd, Norristown, Pa, 19403-4254
 Iacovoni Joseph
 Iacovoni Marie, 252 N Avondale St, Philadelphia, Pa, 19139
 Iacovoni Nancy L
 Iacullo Ragan D, 104 Malcolm Ave, Pittsburgh, Pa, 15212
 Iacurci Barbara M, 6320 St Marie Street, Pittsburgh, Pa, 15206
 Iadicchio Shirlee, 214 Park Entrance Drive, Pittsburgh, Pa, 15228
 Iahb
 Iamaw Lodge 1352, Warren Spahn, Wycombe, Pa, 18980
 Ian Cyrus Lac, 3900 Ford Rd B, Philadelphia, Pa, 19131
 Ian Elizabeth, 4640 Woodland Ave, Drexel Hill, Pa, 19026
 Ianculovici Elena, 139 Beach 121st Street
 Ianieri John Jr, 1835 Fitzwatertown Rd, Willow Grove, Pa, 19090
 Iannacone Josephine R, 2655 S Colorado St, Philadelphia, Pa, 19145
 Iannarella Carol C, 7312 Passyunk Ave, Philadelphia, Pa, 19142-1544
 Iannarelli Anthony, Residuary Trust, Pittsburgh, Pa, 15220
 Iannarelli Anthony M, Residuary Trust, Pittsburgh, Pa, 15220
 Iannarelli Frank, Residuary Trust, Pittsburgh, Pa, 15220
 Iannarelli Jodi, Residuary Trust, Pittsburgh, Pa, 15220
 Iannatti Dolores, 133 Carre Ave, Essington, Pa, 19029
 Iannelli Jude, 1825 S Watts Street, Philadelphia, Pa, 19148
 Iannelli Thomas, 903 Shady Grove Way, West Chester, Pa, 19380-5113
 Iannetta Jane E, 3002 Mario Lanza B, Philadelphia, Pa, 19153
 Ianni Lisa Ann, 83 Forest Trail Drive, Lansdale, Pa, 19446
 Iannoccone Rachel, 3902 City Line Avenue, Philadelphia, Pa, 19131
 Iannone Mark A, 218 Foxburg, Pittsburgh, Pa, 15205-9798
 Iannone Sharon A, 218 Foxburg, Pittsburgh, Pa, 15205-9798
 Iannozi Carmella, 108 Norlyne Ct A2, Conshohocken, Pa, 19482
 Iannozi Carmella, Norlyne Court, Conshohocken, Pa, 80000
 Iannozi Gerald, 1000 New Hope St, Norristown, Pa, 10000
 Iannucci Joseph V
 Iannuzzell Nicole, 2 Windey Way Lane, Doylestown, Pa, 18901
 Iannuzzi Michael, 3803 Charteris Rd, Phila, Pa, 19154-3503
 Iannuzzi Richard, 850 Pennsylvania Ave, Morrisville, Pa, 19067-0000
 Ianuale Lewis N, P O Box 503, Effort, Pa, 18330
 Ianuzzi Angela M, 1603 3rd Ave, Altoona, Pa, 16602-3609
 Ianuzzi Barbara, 2613 Croyden St, Philadelphia, Pa, 19137
 Ianuzzi Steve Cust J, 1603 3rd Ave, Altoona, Pa, 16602-3609
 Iapalucci Anthony F, 5019 5th Ave, Altoona, Pa, 16602
 Iapgee
 Iaquina John, 1343 Old Salem Rd, York, Pa, 17404
 Iaquito Francis, 101 Wood Spring Rd, Gwynedd Valley, Pa, 19437
 Iasiello Eric, 2946 Delps Road, Danielsville, Pa, 05/20-/194
 Iata, 2000 Peel Street, Montrealquebec, Ca, H3a2r4
 Iavecchia William Jr
 Ibach Verna H, 111 S Charlotte St, Manheim, Pa, 17545
 Ibah, 512 Township Line Road, Blue Bell, Pa, 19422
 Ibah Inc, Att Jane H Hollingsworth, Blue Bell, Pa, 19422-2724
 Ibarra Gilberto, 535 New Britain Rd, Doylestown, Pa, 18901-2707
 Ibarra Victoriano, 346 4th St # 2, Trafford, Pa, 15085-1000
 Ibc
 Ibc Usa Conferences Inc, 225 Turnpike Road, Southborough, Ma, 1772
 Ibe Dorothy, 1914 Cedrick St, Pittsburgh, Pa, 15212
 Ibe Inc, 1000 Germantown Pike, Plymouth Meeting, Pa, 19462
 Ibechem John Chijindu, 3801 Eland Downe, Phoenixville, Pa, 00000-0000
 Ibm Credit Corp
 Iboucheva Elena, 3409 Race St Apt B, Philadelphia, Pa, 19104
 Ibraheem Jassim B, Po Box 252, United Arab Emirates
 Ibrahim Ahmed A, P.O.Box 1448, Kulpsville, Pa, 19443
 Ibrahim Faizeh, 1759 Mascher Street, Philadelphia, Pa, 19122-0000
 Ibrahim Indrany, 547 Craighead St, Canonsburg, Pa, 15317
 Ibrahim Moustafa M, 2058 Maple Ave 2 4, Hatfield, Pa, 00000-0000
 Ibt Reference Laboratory
 Ic System
 Ic System Inc
 Ic Systems
 Ic Systems Inc
 Ic Systems Thaddeius
 Ic Systems Three Riv
 Ice City Inc.
 Ice James
 Ice James, North Brandywine Ave, Modena, Pa, 19358
 Ice Michael
 Ice Michael James
 Ice Sarah, N Brandywine Ave, Modena, Pa, 19358
 Ice Sarah E
 Ice To You Inc, C/O Claude Waterford, Glenside, Pa, 19038
 Icenhower Brennan Elizabeth, 221 Georgetown Court, Royersford, Pa, 19468-0000
 Icf Kaiser, 1600 W. Carson St., Pittsburg, Pa, 15219-1031
 Ichikawa Tomoaki, 401 Shady Ave Room B402, Pittsburgh, Pa, 15206
 Ichino Kazuhide, 2201 Penn Ave Box C, Phila, Pa, 19110
 Ichiro Matsuo, 841 Saga-Ken, Japan
 Ici Americas Inc, P O Box 72477089, Philadelphia, Pa, 19170-0000
 Ickes Ann, 612 Beaumont Drive, State College, Pa, 16801-8312
 Ickesburg Ambulance Assn, Po Box 679, New Cumberland, Pa, 17070-0000
 Ickesburg Beer Dist, Route 74 North, Ickesburg, Pa, 17037
 Ickworth Exploration Inc, 11 St James Square, Manchester, M26dr
 Ico System
 Icon Solutions, 1001 Washington St, Conshohocken, Pa, 19428
 Ics Corporation, P.O. Box 13700, Philadelphia, Pa, 19191
 Icsa Net, 1200 Walnut Bottom Road, Carlisle, Pa, 17013
 Ida L Prothe Or Fc 01 02 08 78, 5th Market St, Phila, Pa, 19101
 Ida M Lawton
 Idrriss Carol A., Pittsburgh, Pa, 15206
 Ide Edward, 138 Linwood Ave, Ardmore, Pa, 19003
 Ide Edward A, 138 Linwood Ave, Ardmore, Pa, 19003-2824
 Ideal Market 710, 2449 Bedford St, Johnstown, Pa, 15904
 Ideal Systems Inc, A/P 513 Falcon Rd, Norristown, Pa, 19403-1905
 Idelson Victor M, 2276 Forrest Glen Dr, Warrington, Pa, 18976
 Identity Design Group, 135 S Main St, Pittsburg, Pa, 18640-0000
 Idikayi Patricia B, 478 E Beaver Ave Apt 601, State College, Pa, 16801-5645
 Idisis Alexander, 1710 Prospect Ave, Feasterville Trevose, Pa, 19053
 Idisis Meyer, 1710 Prospect Ave, Feasterville Trevose, Pa, 19053
 Idler Catherine, Pa
 Idler Ruth, C/O Golden Slipper Club Uptown Home
 Idowu Catherine O, 524 Queen Anne Drive, Fairless Hills, Pa, 19030
 Idp, 5300 Derry St, Harrisburg, Pa, 17111
 Idpa Div Of Child Support, Horsham, Pa, 19044
 Ids Life Insurance Co First Na, Atima 579256207 1348818006, Coraopolis, Pa, 15108
 Idx Technology, Horsham, Pa, 19044
 Idzik E M, Dated Oct 14 1992, Norristown, Pa, 19403-2407
 Idzik Julian S, 4526 Devereaux St, Philadelphia, Pa, 19135
 Idzik Victoria M, 4526 Devereaux St, Philadelphia, Pa, 19135
 Ieh Investments, 34 West Ave, Wayne, Pa
 Ielusic Rose
 Ielusic Tullio, Winter Hill Rd, Effort, Pa, 18330
 Ieradi Anthony, 2516 Edgmont Av, Chester, Pa, 19013
 Iet Aquaresearch Ltd, Horsham, Pa, 19044
 Iezzi John, 1103 Bryan Street, Drexel Hill, Pa, 19026
 Iezzi Lorie, 5416 Mulberry St, Philadelphia, Pa, 19124-1252
 Iezzi Mark, 38 Line St, Dunmore, Pa, 18512-1411
 Ifc Homecoming, 218 Hetzel Union Bld, Univ. Park, Pa, 16802
 Iffert Craig
 Iffland Curtis J Poa, 18 Pickwick Lane, Newtown Square, Pa, 19073
 Iffland Donald W, 18 Pickwick Lane, Newtown Square, Pa, 19073
 Ifft Harold, 610 W Main St, Grove City, Pa, 16127-111
 Ifft Harold M, 550 11th Ave, New Brighton, Pa, 15066-144
 Ifg International
 Ifla Bank Account, Algemene Bank Nederland Nv, Hague, Fc
 Ifr Furniture Rentals, 3539 Walnut Street, Harrisburg, Pa, 17109
 Ifr Furniture Rentals & Sales Inc, 3539 Walnut St, Harrisburg, Pa, 17109
 Ifrim Rodica, 113 S Main St, Phoenixville, Pa, 19460
 Ifrim Vasile, 113 S Main St, Phoenixville, Pa, 19460
 Iftikar Fawaad, 3120 School House Ln, Philadelphia, Pa, 19144
 Iftikhar Aisha
 Ig Burton & Co
 Iga, 101 North Ave, Sewickley, Pa, 15143
 Ige Adegbola, 525 Baltimore Pk, Springfield, Pa, 19064-3811
 Igielski Leo F, 503 Sylvan Way, Aldan, Pa, 19018-0000
 Ignas Joseph, 143 Cobalt Ridge Dr, Levittown, Pa, 19057
 Ignatin Caroline, 1901 Kennedy Blvd Apt 2318, Philadelphia, Pa, 19103
 Ignatin Caroline, 1901 Kennedy Blvd Apt 2318, Philadelphia, Pa, 10015-0000
 Ignatin Caroline, 1901 Kennedy Blvd Apt 2318, Philadelphia, Pa, 19103
 Ignatin Caroline, 1901 Kennedy Blvd Apt 2318, Philadelphia, Pa, 19103-0000
 Ignatovig Colin, 5413 Yarmouth Rd, Bensalem, Pa, 19020
 Ignatovig Renee B
 Ignatowski Albert J, 765 Wooded Rd, Jenkintown, Pa, 19046-0000
 Ignatowski E Kinzie, 765 Wooded Rd, Jenkintown, Pa, 19046-1549
 Ignatowski Elizabeth K, 765 Wooded Rd, Jenkintown, Pa, 19046-0000
 Igonzzi Pamela, 47 D Muirfield Dr, Reading, Pa, 19607
 Igoe James J, Po Box 8713, Philadelphia, Pa, 00000-0000
 Ihe Hhf
 Ihlenfeld John V, 209 Three Degree Rd, Butler, Pa, 16002-3828
 Ihm Brenda, Po Box 209, Richland, Pa, 17087-0000
 Ihnat Peggy R, 732 N Washington St, Wilkes Barre, Pa, 18705-1710
 Ihndurant Medical Inc, 91 Great Valley Pw, Malvern, Pa, 19355
 Ii Kline Joseph C, Rr 2, Mifflinburg, Pa, 17844
 Iiam Prth, 1232 Mid Valley Drive, Jessup, Pa, 18434
 Iiisch Walter00000-0000
 Ijaiya Mobolaji M, 8 Aderemi Adeleye Rd (G.R.A.), Ilorin
 Ijgu Daniel, 5941 Osage Ave, Philadelphia, Pa, 19143-1119
 Ike Amy, 134 Bishop Gate Lane, Doylestown, Pa, 18901
 Ikeda Mitsuru, Isir - Sanken, Ibaraki, Fc, 5670047
 Ikeda Stewart David, 517 Fairview Rd, Narberth, Pa, 19072-0000
 Ikemori Mariko, 238 1/2 Darrow Rd, Edinboro, Pa, 16412
 Ikon Delta Bus, Po Box 804, Valley Forge, Pa, 19481
 Ikon Office Solutio, N A, Philadelphia, Pa, 19123
 Ikon Office Solutions, Horsham, Pa, 19044
 Ikon Office Solutions, Po Box 8500-4645, Philadelphia, Pa, 19178

Ikon Office Solutions, Real World Systems Inc., Boothwyn, Pa, 19061
 Ikon Office Solutionsgrand Rapids, Horsham, Pa, 19044
 Ikon Solution, Po Box 8500 1430, Philadelphia, Pa, 19178
 Ikonovic Milos D, 894 N Meadowcroft, Pittsburgh, Pa, 15216
 Ikura Toshimasa, 31-5 Totou Aramaki, Japan
 Il Dept Of Tra, Horsham, Pa, 19044
 Ilana Inc, 1420 Locust St, Phila, Pa, 19102
 Ilany Tal, 220 S. Millvale, Pittsburgh, Pa, 15224
 Ilbak I, 703 Spurce Street, Collingdale, Pa, 19023
 Iler Wall & Shonter
 Ilgner Ralf W, 218 Windsor Ct, Glen Mills, Pa, 19342
 Ilgner Sherri A
 Ill Coll Svc
 Illanueva Charl, Pa
 Illescas Wilson, 737 Mohawk Street, Allentown, Pa, 18103
 Illiano Victor, 137 E 28th Dv Hwy, Lititz, Pa, 17543
 Illingworth Karyn L, 14102 Dryden Lane, Santa Ana, Ca, 92705
 Illinos Collection
 Illinois Collection
 Illinois League Of Financial Institution, 1 International Plaza Suite 10, Philadelphia, Pa, 19113-1562
 Illionis Collection
 Iloanusi Nathaniel, 66 Kelmar Ave, Malvern, Pa, 19355-1500
 Ilyashov Maria, 350 Cobblestone Cir, Mc Kees Rocks, Pa, 15136
 Im Sok Ho, 1717 W Hunting Park Ave Apt 80, Philadelphia, Pa, 19140-2952
 Im Young Soon, 6747-49 Castor Ave, Phila, Pa, 19149
 Image Bank, Horsham, Pa, 19044
 Image First Uniform Rental Service, 21 East Clay Street, Lancaster, Pa, 17602
 Image First Uniform Rental Service, 21 East Clay Street, Lancaster, Pa, 17602
 Image Remix
 Image Reprographics, 1818 Market St, Philadelphia, Pa, 19103
 Imaginary Places
 Imaginative Medicine
 Imaging Centre Diagnostic, Po Box 10728, Lancaster, Pa, 17605
 Imaging Solutions Inc, 513 Price St, West Chester, Pa, 19382
 Imago Salo, Attn:Frances Hoover, Ardmore, Pa, 19003
 Imai Susumu, 2285 St-Mathieu Apt 1106, Montreal Qc H3h2j Canada
 Imbalzano Ralph, 131 Park St, Carbondale, Pa, 18407-2463
 Imboden Holly S, 6470 Ferry Rd, Point Pleasant, Pa, 18950
 Imbriglia Dorothy C, 934 Cedargrove Rd, Wynnewood, Pa, 19096
 Imburgia Renee S, 207a Scott St, Charleroi, Pa, 15022
 Imc Credit Services
 Imca Group Inc, One East Uchler Ave, Exton, Pa, 19341
 Imes Eleni M, 1228 Blossom Terrace, Enlarg Springs, Pa, 17007-9629
 Imes Margaret, Deublers Trailer Ct, Gilbert, Pa, 18331
 Imhoff Velma G, 331 1/2 Crescent Ave, New Castle, Pa, 16101-3629
 Imielinski Marcin B
 Imiola Bertha, 2103 S Howard St, Philadelphia, Pa, 19148-3333
 Imler Mary V, 124 Bedford St, Hollidaysburg, Pa, 16648-1743
 Immaculata College, Po Box 715, Immaculata, Pa, 19345-0715
 Immediate Care, 1595 W 26th St, Erie, Pa, 16508-0000
 Immerman, Horsham, Pa, 19044
 Immigration & Naturalization
 Immigration & Naturalization S
 Immigration And Naturaliz, C/O Office Of Internation
 Immigration And Naturalization
 Immigration Naturaliz Svc, C/O Lindner & Lindner, Yardley, Pa, 19067-0000
 Imon Robert L, Pa
 Impact Total Return Portfolio, 460 E Swedesford Rd Ste 1080, Wayne, Pa, 19087-1801
 Impaglia Jill, 9 East Charles St, Plains, Pa, 18705-1909
 Impath Inc, Po Box 223041, Pittsburgh, Pa, 15251-2041
 Impeciati Gina M, 227 Melissa Dr, Easton, Pa, 18042
 Impellicceiri Ann M, 135 Locust St, Pittsburgh, Pa, 15210
 Imperatore Ford Inc, 601 West Pike St, Canonsburg, Pa, 15317
 Imperial Aileen, 4327 Pine St, Phila, Pa, 19104
 Imperial Hoist Inc, Po Box 13, Imperial, Pa, 15126-0000
 Imperial Metal & Chemical, 2050 Byberry Rd, Philadelphia, Pa, 19116-3072
 Imperial Metal & Chemical Company, P O Box 8500-50770, Philadelphia, Pa, 19178-8500
 Imperial Restaurant Inc, 5 Pts Plaza Rte 309 & 46, Montgomeryville, Pa, 18936
 Imperio Mary D, 5754 Erdrick St, Philadelphia, Pa, 19135-0000
 Impervious Paint Industri, Po Box 8865, Philadelphia, Pa, 19117-0000
 Import Images
 Imports Unlimited Motors Inc, 6337 Roosevelt Blvd, Philadelphia, Pa, 19149
 Impressions New, 5349 W Columbia Avenue, Philadelphia, Pa, 19131-3345
 Impressions Photography Inc, 3030 Jane St, Pittsburgh, Pa, 15203-2535
 Impressions Travel, 905 Commerce Way, Bethlehem, Pa, 18011-0000
 Ims America Ltd Inc, 660 W Germantown Pike, Plymouth Meeting, Pa, 19462-0905
 Ims Health Inc, Po Box 8500 S-4290, Philadelphia, Pa, 19178
 Ims Health Inc
 Ims Health Incorporated, 960 Harvest Dr Bldg A, Blue Bell, Pa, 19422
 Ims International Inc, 660 W Germantown Pike, Plymouth Mtg, Pa, 19462-0000
 Ims Mortgage Services, 2570 Boyce Plaza Rd Plaza Iii, Pittsburgh, Pa, 15241
 Imsenik Mary Jane, 1102 Ellsworth St, Philadelphia, Pa, 19147
 Imsenik Mary Jane, 724 Brooke Circle, Morton, Pa, 19070
 Imsg Banker Insurance, 431 Magnolia Rd, Levittown, Pa, 19057-2409
 Imwrf, 2800 S 20th St, Philadelphia, Pa, 10109
 Imx, 501 Allendale Rd, King Of Prussia, Pa, 19406-1424
 Imxmedical Management Services, One Belmont Avenue Suite 307, Bala Cynwyd, Pa, 19004
 In Home Senior Care Inc, Ste 205, Phila, Pa, 19103
 In Out Mini Mart, 1035 County Line Rd, Southampton, Pa, 18966
 In State Md Do, Major Medical, Camp Hill, Pa, 17011
 In Touch Medical Assoc, Dr Bruce Williams, Philadelphia, Pa, 19121
 In Venture Associates Inc, 120 Glenhurst Drive, Verona, Pa, 15147
 Inacio Jose, 686 Edgewood Est, Apollo, Pa, 15613
 Inacom Information Systems, Po Box 7777 W4310, Philadelphia, Pa, 19175-4311
 Inamura Hiroshi, 9 2 Sugita Apt 10 103, Kanagawa 2350033 Japan
 Inamura Takako, 9 2 Sugita Apt 10 103, Kanagawa 2350033 Japan
 Inc Aeroknowledge, 80 N Main St, Doylestown, Pa, 18901
 Inc E H Keen Sons, Po Box 25, Parkersburg, Pa, 19365
 Inc W &, C/O D G Bertani, Greensburg, Pa, 15601-2404
 Inc Websecure, 1711 Broadway, Saugus, Ma, 1906
 Incagliato Frank J, 122 E 16th Street, Homestead, Pa, 15120-1802
 Incagliato Sally C, 122 E 16th Street, Homestead, Pa, 15120-1802
 Incardon Joseph, 528 Hazelwood Ave, Pittsburgh, Pa, 15207
 Incendere Inc Of Pa, 639 South Bolmar Street, West Chester, Pa, 19382
 Incentiveslink Incorporated, C/O Amrlish Macedo, Berwyn, Pa, 19312
 Incorvaia Franca, 2435-26sw, Allentown, Pa, 18103
 Incorvia Frank
 Ind League Of Financial Institutions, C/O Jf Molloy Suite 100 1 Int, Philadelphia, Pa, 19113
 Indalex Caradon, Horsham, Pa, 19044
 Indan Jason, 24 Indian Path Lane, Feasterville, Pa, 19053
 Indep Bc
 Independence Bc Of Pennsylvania, Attn Lucy Fernandez, Philadelphia, Pa, 19103
 Independence Ford Inc, 804 E 5th St., Berwick, Pa, 18603
 Independence Ford Inc, Box 151 Rd 2, Millville, Pa, 17846-0151
 Independence Plaza, 3120 W School House La, Philadelphia, Pa, 19144
 Independence Plaza Inc, 3120 W School House La, Philadelphia, Pa, 19144
 Independence Publish, Po Box 231, Ardmore, Pa, 19003
 Independence Resources Inc, P O Box 67, Perkaskie, Pa, 18944
 Independent Consulting Service, 1548 Ford Rd, Bensalem, Pa, 19020
 Independent Financial Group, Po Box 987, Valley Forge, Pa, 19482
 Independent Info Service, P O Box 143, Trafford, Pa, 15085
 Independent Pier Company, 1129 Spruce St, Philadelphia, Pa, 19107-6738
 Independent Salon Resource, Horsham, Pa, 19044
 India Cultural And Religious Center, 103 Station Drive, North Wales, Pa, 19454
 Indian Lake Resort Inc, C/O Nsm Coal Co, Central City, Pa, 15926
 Indian Lake Resort Inc, C/O Nsm Cola Co, Central City, Pa, 15926
 Indian Sales And Service, 1080 Philadelphia Street, Indiana, Pa, 15701
 Indiana Internal Med, Dba Mark K Lentz, Indiana, Pa, 15701
 Indiana League Of Financial, Institutions, Philadelphia, Pa, 19113
 Indiana Univ Of Pennsylvania, Po Box 1660, Indiana, Pa, 15705
 Indiana University School Of Dentistry, 1001 West 10th St, Indianapolis, Pa, 15601
 Indigo Barbara J, Po Box 760, Carlisle, Pa, 17013
 Individual Nutrition Couns, 506 Wertz Rd, Coatesville, Pa, 19320
 Indovina Barbara, 587 Carnival Drive, Pittsburgh, Pa, 15239
 Indovina John A, 587 Carnival Dr, Pittsburgh, Pa, 15239
 Indovina Leonard P, 1 Brandywine Rd, Barrington, Il, 60010
 Indovina Leonard P, 1randywine Rd, Barrington, Il, 60010
 Indrayani Amelia, 2626 Rulip St, Philadelphia, Pa, 19125
 Indrunas Gregory J, 419 High Street, Versailles, Pa, 15132
 Industrial Center; M, 4667 Somerton Rd, Trevous, Pa, 19053-6798
 Industrial Controls, Po Box 8500 42160, Philadelphia, Pa, 19178-0000
 Industrial Engraving Company, P.O. Box 311, Easton, Pa, 18042
 Industrial Health Service, 100 E Lehigh Ave, Philadelphia, Pa, 19125
 Industrial Machinery, Horsham, Pa, 19044
 Industrial Metals Inc
 Industrial Steel And Pipe Supply, P O Box 307, Saint Marys, Pa, 15857
 Industrial Systems Assoc Inc, Pa, 0000
 Industrial Systems Assoc/Trade, 3220 Tillman Dr Ste 200, Bensalem, Pa, 19020
 Industrial Systems Associates, 1615 A Bustleton Pike, Feasterville, Pa, 19053
 Industrial Tool, 42 Penn Ctr W 4 Ste 404, Pittsburgh, Pa, 15206
 Industrial Valley Bank
 Industrial Valley Bank And Trust, 412 Old York Rd, Jenkintown, Pa, 19046
 Industrial Workers Of, P O Box 13476, Philadelphia, Pa, 19101
 Industries Ppg, 1ppg Place, Pittsburg, Pa, 15222-0000
 Industrierisco, Box 1068, Erie, Pa, 16512
 Infante Leelynn
 Infantoza Mike, 595 Sixth Ave, Freedom, Pa, 15042
 Infield Gary T, 600 6th Ave Patt Hgts, Beaver Falls, Pa, 15010
 Infinite Solutions Inc, 1108 Timberland Rd, West Chester, Pa, 19380
 Infinity Of Willow Grove, 1510 Easton Road, Willow Grove, Pa, 19090
 Infinity Enterprises Inc, 3700 North Aramingo Avenue, Philadelphia, Pa, 19137
 Infinity Resources Inc, 119 West 9th Street, Erie, Pa, 16501-1302
 Info Coffee Service, 1452 Southwind Way, Dresher, Pa, 19025
 Infogrames Inc, 380 Freight Street, Camp Hill, Pa, 17011
 Infoquest, 471 Jpl Wick Dr, Harrisburg, Pa, 17111
 Information Builders, Box 7247-7482, Philadelphia, Pa, 19170
 Information Handling Services, Po Box 8500, Philadelphia, Pa, 19178
 Information Handling Svcs, Po Box 8500-S-4425, Philadelphia, Pa, 19178-4425
 Information Inc
 Information Software Associates, 210 Newlin Drive, Downingtown, Pa, 19335-1148
 Information Tech Servs Co, Pa
 Infosystems Kao, Horsham, Pa, 19044
 Infusino Angelline, 3344 Argyle St, Philadelphia, Pa, 19134
 Ingalls Lisa, 315 Rockledge Ave., Kenkintown, Pa, 19046
 Ingalls Lisa, 315 Rockledge Avenue, Kenkintown, Pa, 19046
 Ingalls Robert, 16 Rosedale Apts, Hershey, Pa, 17033-2047
 Ingarciola Barbara
 Ingber Leonard, 1515 Spring Garden St, Philadelphia, Pa, 19118
 Ingber Maria T
 Ingelsby Thomas J, #706, Wayne, Pa, 19087
 Ingenito Gregory F, Po Box 11329, Pittsburgh, Pa, 15238-0000
 Ingenito Jane, Po Box 11329, Pittsburgh, Pa, 15238-0000
 Ingenito Pearl R, Po Box 11329, Pittsburgh, Pa, 15238-0000
 Ingerick Elizabeth, Rr 1 Box 1639, New Columbia, Pa, 17856
 Ingerick Richard E, 199 Marina Lane, Reading, Pa, 19605-9441
 Ingerick Susie H, 199 Marina Lane, Reading, Pa, 19605-9441
 Ingersoll Christina, 462 Avenue A, Horsham, Pa, 19044
 Ingersoll Isabelle, 130 Cornwall Lane, St Davids, Pa, 19087-0000
 Ingersoll Joseph W, 99 Fern St, Philadelphia, Pa, 19120-0000
 Ingersoll Rand, 101 N Main St, Athens, Pa, 18810-0000
 Ingersoll Rand Co, 1495 Valley Center Pkwy, Bethlehem, Pa, 18017-2342
 Ingersollrand, Horsham, Pa, 19044
 Ingham Barbara J
 Ingham County
 Ingham John Jr A, 409 Chestnut St, Darby, Pa, 19023
 Ingham Margare L, 1744 Bustleton Pk, Southampton, Pa, 18966
 Ingham Margaret L, 1744 Bustleton Pk, Southampton, Pa, 18966
 Inghram Ann L, 1035 Virginia Dr, Fort Washington, Pa, 19034
 Ingino John Jr, Hc 1 Box 73, Sciota, Pa, 18354-9706
 Ingle Matthew D, Horsham, Pa, 19044

Ingles Jose David, 134 Dauphin Street, Lancaster, Pa
 Ingold Sibylle E, 4351 Roseanna Dr, Allison Park, Pa, 15101-0000
 Ingoldsby Eugene C, 3228 Broad Ave, Altoona, Pa, 16601
 Ingoldsby Mary C, 3228 Broad Ave, Altoona, Pa, 16601
 Ingram Anna O
 Ingram Bruce, 708 Coroson Street, Bristol, Pa, 19007
 Ingram Charles Jr, 924 Orammore St., Pittsburgh, Pa, 15201
 Ingram Dante W, 637 N 57th St., Philadelphia, Pa, 19131
 Ingram Declaration Of Trust Dtd 7/19/88 Cleo H, Po Box 7285, Naples, FL, 33941
 Ingram Elizabeth, 350 Winton St, Philadelphia, Pa, 19148
 Ingram Jasper, Po Box 48393, Philadelphia, Pa, 19144
 Ingram Jessan, 80 Shirley Lane, Littlestown, Pa, 17340
 Ingram Karen M, 123 S Broad St Ste 1820, Philadelphia, Pa, 19109-1024
 Ingram Kevin, 1119 Norwood House R, Downingtown, Pa, 19335
 Ingram Kevin, 2127-B Mather Way, Elkins Park, Pa, 19027
 Ingram Margaret O, 1055 W Main St, Stroudsburg, Pa, 18360-1419
 Ingram Mary, 808 S Cecil St, Phila, Pa, 19143
 Ingram Phoebe E, C/O Ms Cheryl Ingram, Yeadon, Pa, 19050-0000
 Ingram Rosanna, Po Box 328, Altoona, Pa
 Ingrid Monica, Po Box 111, Flourtown, Pa, 19031
 Inland Container
 Inman Ty S, 254 Murray Place, King Of Prussia, Pa, 19406-3466
 Inner Bond Products, 18 N State St Ste 2, Newtown, Pa, 18940
 Inner Circle Consulting, 4847 C Street, Philadelphia, Pa, 19120
 Inner Health Group Inc, Horsham, Pa, 19044
 Innerst Frederick F, 110 N 5th St, Reading, Pa, 19601
 Innes Carol, 200 Locust St, Philadelphia, Pa, 19106
 Innes Franklin B, Po Box 273, New Milford, Pa, 18834-0273
 Innes Ruth R, Po Box 273, New Milford, Pa, 18834-027
 Innes Tara Schwerin, 16 Lake Street #2f, White Plains, Ny, 10603
 Innovagraphix Ltd, 2171 Sandy Dr, State College, Pa, 16803
 Innovation Industries Inc, E09 Evans Ave, West Mifflin, Pa, 15122
 Innovative Concessio, P O Box 7279, Mechanicsville, Pa, 17055
 Innovative Concessio, Twin Ponds East, Harrisburg, Pa, 17109
 Innovative Financial Alliance, 80 Welsh Pool Road Ste 101b, Exton, Pa, 19341
 Innovative Forms & Systems Inc, Po Box 26190, Collegeville, Pa, 19426
 Inoue Kazuomi, C/O Sadako Inoue, Japan
 Inphase Inc, 100 Mill Rd, Clifton Heights, Pa, 19018-1005
 Inrecon Llc Pittsburgh, 2445 West Pike Street, Houston, Pa, 15242
 Ins Auto Corp Trustee, P O Box 2325, Coraopolis, Pa, 15108
 Ins Charlie, 185 Locust St, Pittsburgh, Pa, 15202
 Ins Co Of North Ameri, P O Box 7716, Philadelphia, Pa, 19192
 Ins Intersearch, 410 Hrosham Road, Horsham, Pa, 19044-0000
 Ins Service Center
 Ins. Partners Of Va
 Insalata Robert Md, Thorndale, Pa, 19372
 Inservco Insurance Co, Po Box 1451, Harrisburg, Pa, 17105
 Insight Investigations Inc, P.O. Box 436, Drexel Hill, Pa, 19026
 Insignia Esg, Re: 444 Oxford Plaza, Horsham, Pa, 19044
 Insogna Gerard, Pa
 Insogna Karen, 1341 Edgehill Road, Darby, Pa, 19023
 Insogna Peter, 225 Edgemont Ave, Ardmore, Pa, 19003-2704
 Insource Inc Tuition, Po Box 640564, Pittsburgh, Pa, 15264
 Inspectorate De Mexico S A De, 96400 Coatzacoalcos Ver, Coatzacoalcos
 Inst For Trans Medicine, 812 Fifth Ave, Pittsburgh, Pa, 15219
 Install It Inc, 155 Thornhill Rd, Warrendale, Pa, 15086
 Instant Storage Systems, Horsham, Pa, 19044
 Instech Laboratories Inc, 5209 Militia Hill Rd, Plymouth Mtg, Pa, 19462
 Instile Stone Corp, Horsham, Pa, 19044
 Institute For International Research, 708 3rd Ave, New York, Ny, 10017-410
 Institute For Bone Joint, Horsham, Pa, 19044
 Institute For Contextual Growt, 521 Station Ave, Glenside, Pa, 19038
 Institute For Scientific Info, University City Science Center, Philadelphia, Pa, 19104
 Institute Healthcare
 Institute Of Intl Education, P.O. Box 371, Annapolis Junction, Md, 20701
 Institute Of Penna Hosp, 111 N 49th St, Philadelphia, Pa, 19139
 Institutional Foods Packing Company, 4 Country View Rd, Malvern, Pa, 19355-1408
 Insulbinder, Horsham, Pa, 19044
 Insuline Inc, 701 Ashland Rd, Folcro Ft, Pa, 19032-0191
 Insurance Assoc, Horsham, Pa, 19044
 Insurance Associates Of Pa, Po Box 206, Blue Ball, Pa, 17506
 Insurance Associates Of Pa, Po Box 206, Blue Ball, Pa, 19422
 Insurance Automation Co, Po Box 2325, Coraopolis, Pa, 15108
 Insurance Automation Corp, Po Box 2325, Coraopolis, Pa, 15108
 Insurance Co, Po Box 371368, Pittsburgh, Pa, 15250
 Insurance Co Of North America, Ace Usa Two Liberty Place, Philadelphia, Pa, 19101
 Insurance Counselor
 Insurance Counselors
 Insurance Federation Of Pennsylvania Inc, Robert Morris Bldg Suite 1100, Philadelphia, Pa, 19103
 Insurance Help Line Inc, Rr 5 Box 200, Dallas, Pa, 18612
 Insurance Institute Of America, 720 Providence Rd, Malvern Pa, Pa, 19335-0716
 Insurance Society Of Phil, P O Box 1499, Philadelphia, Pa, 19105-1499
 Insurance Society Of Philadelphia, 456 Public Ledger Building, Philadelphia, Pa, 19105-1499
 Insurance Society Of Philadelphia, 459 Public Ledger, Philadelphia, Pa, 19105-1499
 Insurance Society Of Philadelphia, 459 Public Ledger, Philadelphia, Pa, 19105-1499
 Insurance Solutions Services, 604 Harper Ave, Jenkintown, Pa, 19046
 Int Resource Enterprises, 15505 Bull Run Road Suite, Miami Lakes, FL, 33014
 Inte Comprehensive Healthcare, 906 Newcomen Rd, Chester Springs, Pa, 19425
 Inte Comprehensive Healthcare, 906 Newcomen Road, Chester Springs, Pa, 19425
 Integon Insurance Company, Pittsburgh, Pa
 Integra, Box 62367, King Of Prussia, Pa, 19406
 Integra, P O Box 62367, King Of Prussia, Pa, 19406
 Integra Bank Pittsburgh, 101 Wood Street, Pittsburgh, Pa, 15222
 Integra Bank-Pittsburgh, A/C # 01035855, Pittsburgh, Pa, 15222-3609
 Integra Color, Horsham, Pa, 19044
 Integra Mental Healt, Box 62367, King Of Prussia, Pa, 19406
 Integra Mortgage Co, Po Box 6, Middleburg, Pa, 17842-0006
 Integra National Bank, 1727 State Street, Erie, Pa, 16501
 Integra Trust Co, P O Box 837, Pittsburgh, Pa, 15230
 Integral Development Assoc, 41 North Third Street, Philadelphia, Pa, 19106
 Integrated Benefit Services Inc, 290 King Of Prussia Road, Radnor, Pa, 19087
 Integrated Benefit Solutions
 Integrated Health Services, P O Box 83302, Lancaster, Pa, 17608
 Integrated Pulmonary Phys, 490 E North Ave Ste 403, Pittsburgh, Pa, 15212-4740
 Integrated Waste Specialists, 355 Fifth Ave, Pittsburgh, Pa, 15222
 Integration Parnters Inc, 609 Stamford Drive, Greensburg, Pa, 15601
 Integrity Data Inc, 10 Hearthstone Ct, Reading, Pa, 19606
 Intek Industries Inc, 826 Second Ave, Blue Bell, Pa, 19422-0000
 Intensity Modu Rad T, 1143 Northern Blvd 177, Clarks Summit, Pa, 18411-0000
 Intensive Care Assoc, 1346 Chestnut Ste Ste 1, Philadelphia, Pa, 19104
 Inter Cities Cold Storage, 1075 Oak St, Pittston, Pa, 18640
 Inter Community Care, N Franklin St, Washington, Pa, 15301
 Interactive Imaginitis, 435 Devon Park Dr #301, Wayne, Pa, 19087
 Interactive Media Development, 1942 5th Ave, Pittsburgh, Pa, 15219
 Interceel Inc, Horsham, Pa, 19044
 Intercommunity Action Inc, 6012 Ridge Avenue, Philadelphia, Pa, 19128-1697
 Intercounty, 720 Blair Mill Road, Horsham, Pa, 19044-2269
 Intercounty Abstract Ltd Escrow Agent For, Ste 210, Ft Washington, Pa, 19034
 Interface Systems, Po Box 179, Gladwyne, Pa, 19035
 Interfaith Of Ambler, Po Box 141, Ambler, Pa, 19002
 Interfraternity Council, 1060 Morewood Ave, Pittsburgh, Pa, 15213
 Intergroup Services Corp, 101 Lindenwood Drive, Malvern, Pa, 19355
 Interi Cathy Steuber, Kimberton & Hares Hill Rd, Kimberton, Pa, 19442
 Interim Health Care, 3330 W 26th St 2fl, Erie, Pa, 16506
 Interins Exchange O
 Interior Design Solutions Inc, 4438 Mill Creek Road, Gladwyne, Pa, 19035
 Interisland Fcu, Horsham, Pa, 19044
 Internal Med Nephrology, 2741 Philmont Ave, Huntingdon Valley, Pa, 19006
 Internal Med Special Upmc, Po Box 382046, Pittsburgh, Pa, 15250-8046
 Internal Med Specialc
 Internal Medicine, Im Assoc Of Abington, Southeastern, Pa, 19398
 Internal Medicine Assoc, Ste 503 Pepper Pav, Phila, Pa, 19146
 Internal Medicine Founda, 1840 South Street, Philadelphia, Pa, 19146
 Internal Medicine Inc, Po Box 382046, Pittsburgh, Pa, 15250-0000
 International Apparel, Horsham, Pa, 19044
 International Assoc, 101 E Carey St, Plains, Pa, 18705
 International Book Distributor, P.O. Box 591, Hemel Hempstead, He, Hp24yu
 International Brass House
 International Cafe Club, 612-32 Washington Ave11, Philadelphia, Pa, 19147
 International Confer, On Iso9000, Pittsburgh, Pa, 15215
 International Corporate Travel, Po Box 759, Frazier, Pa, 19355
 International Cybernetics, 1 High St, North Andover, Ma, 1845
 International Dev Cons, 15 Duff Rd, Pittsburgh, Pa, 15235
 International Diamond Importer, Horsham, Pa, 19044
 International Hoom Foords, Ann Smith, Milton, Pa, 17847
 International House Of Phi
 International Logistics System, 2550 Kingston Rd, York, Pa, 17402
 International Master Publishers, 444 Liberty Ave, Pittsburgh, Pa, 15222
 International Metals Recl, C/O Inco, New York, Ny, 10004
 International Paper Foodservice, 1 North 5th Ave, Philadelphia, Pa, 19106
 International Recovery Systems, ., Collingdale, Pa, 19023
 International Rehab Assoc Inc, 701 Lee Rd, Wayne, Pa, 19087
 International Rehabilitation Assn, Po Box 7780 144, Philadelphia, Pa, 19181
 International Sett Design Inc, Ste 700, Pittsburgh, Pa, 15222
 International Shaving Systems
 International Society For Rota, 2-2 Yamadaoka Suita, Osaka 565, Fc, 565
 International Storage Systems, 10 Presidential Blvd Ste 250, Bala Cynwyd, Pa, 19004
 International Technology, 2790 Mosside Boulevard, Monroeville, Pa, 15146
 International Telecom Plc, Three Neshaminy Interplex, Trevose, Pa, 19053
 International Thomson Publishing, Northway Andover, Hampshire, Sp105 Be
 International Transcriptions, 2171 Sandy Dr, State College, Pa, 16803-2283
 International Transportation I, C/O John McGann, Ft Washington, Pa, 19034
 International Treasurer, United Steelworkers Of America, Pittsburgh, Pa, 15268
 International Un Oper Engin, 1375 Virginia Drive, Fort Washington, Pa, 19034-0000
 International Union Of Oper & E, 1375 Virginia Drive, Fort Washington, Pa, 19034
 International Visitors Council, 1515 Arch Street 12th Floor, Philadelphia, Pa, 19102
 Internatl Assn Of Bridge, Iron Wrkrs Locl Union 489, Avoca, Pa, 18641
 Internists Of Centra, P O Box 107, York, Pa, 17043
 Internl Union Of Operatin, Engineers Welfare Fund Of East, Philadelphia, Pa, 19068
 Interplan Group (Intergroup), Group Resources, Malvern, Pa, 19355
 Interquip Communications
 Intersearch Corp, 410 Horsham Rd, Horsham, Pa, 19044
 Intersociety Comm.Path
 Interstate Batteries, 1110 Anderson Ave, Drexel Hill, Pa, 19026
 Interstate Batteries Of South New Jersey, 501 Highland Avenue, Morton, Pa, 19070
 Interstate Battery System Of Harrisburg, 94 Orchard Rd, Hummelstown, Pa, 17036
 Interstate Locksmith, Group Inc, Bensalem, Pa, 19020
 Interstate Management, Pa
 Interstate Nuclear Servic, 68 Jonspin Rd, Wilmington, Ma, 1887
 Interstate Reporting Co Inc, Horsham, Pa, 19044
 Intertek Testing Services Bg, Horsham, Pa, 19044
 Interurban Clinical Club
 Invest Partners Lp, 1433 Lanes End, Villanova, Pa, 19085
 Inthavong Chanh, 419 Cantrell St, Philadelphia, Pa, 19148-0000
 Intihar Deborah A
 Intl Brhd Firema Oilers N
 Intl Harness Racing, 1820 Linglestown, Harrisburg, Pa, 17110
 Intl Ice Cream Vending, 220 Division Street, Kingston, Pa, 18704
 Intl Industries, Pa
 Intl Poetry Forum, 4415 5th Ave, Pittsburgh, Pa, 15213
 Intl Society For Performance I
 Intl Union Of Operating
 Intl Union Of Operating Engineers Local, Union Local 835, Norristown, Pa, 19403
 Intoccia Marie M, 2313 Prospect Ave, Scranton, Pa, 18505
 Intra Corp, Two Liberty Place, Philadelphia, Pa, 19192
 Intracoastal Towing Transpor, Horsham, Pa, 19044
 Intracorp, 1601 Chestnut St Flr 1, Philadelphia, Pa, 19103
 Intracorp, 3200 Parklane Drive, Pittsburgh, Pa, 15275
 Intracorp, Po Box 7780-4255, Philadelphia, Pa, 19182-4255
 Intracorp, Po Box 7780-4255, Philadelphia, Pa, 19192-4255
 Intramerica Life Insuranc, Ste 26, Philadelphia, Pa, 19103
 Intrieri Frank P G, 408 Dorseyville Rd, Pittsburgh, Pa, 15215-2136

Intrust Ctc
 Invensys, 4667c Somerton Rd, Trevoise, Pa, 19053
 Inverso John M, 720 Savanah Ave, Pittsburgh, Pa, 15221
 Inverso Ronald D, 1596 Paoli Pike, West Chester, Pa, 19380
 Inversora Dys S A, Martin Coronado 3260, Capital Federal, 1425
 Inversys Building Systems Inc, Pob 360712, Pittsburgh, Pa, 15251-6712
 Investech Pmg Capital, 4 Falls Corporate Ctr, W Cnshckn, Pa, 19428
 Investing Women, 5919 Latona Street, Philadelphia, Pa, 19143
 Investnet, Mutual Fund Dept, Pittsburgh, Pa, 15259-0001
 Investnet Corporation, Two Mellon Bank Center, Pittsburgh, Pa, 15259
 Investors Club, 806 Gatemore Rd, Bryn Mawr, Pa, 19010-0000
 Investors Link, 833 Chestnut St, Phila, Pa, 19107
 Inwald Arielle M, 680 Leslie Ln, Yardley, Pa, 19067
 Inx Corporation, P O Box 28, Bethel, Pa, 19507
 Inyang Udeme, 1211 Wagner Ave, Philadelphia, Pa, 19141-2931
 Iobbi Emma, 2061 Old Welsh Rd, Abington, Pa, 19001-1220
 Iobbi Louis A, 2061 Old Welsh Rd, Abington, Pa, 19001-1220
 Iorio Sarah F
 Ios Capital, Po Box 41564, Philadelphia, Pa, 19101
 Ioussoufov Lev, 66 Stallion Cr, Langhorne, Pa, 19053
 Iovine Kerri, 345 Philmont Ave, Philadelphia, Pa, 19116-0000
 Iovino Francesco, Stephani Scott, New Castle, Pa, 16101
 Iozzi Philip, 1744 Leishman Ave, Arnold, Pa, 15068
 Iozzi Philip F, 1744 Leishman Ave, Arnold, Pa, 15068
 Ipeco Energy Co
 Ipi Skyscraper
 Ippolito Donna Cust, 2445 S Lambert St, Philadelphia, Pa, 19145
 Ippolitti Esther, 509 High Meadow Park Lane, Media, Pa, 19063-0000
 Ippolita Salvatore J, 2445 S Lambert St, Philadelphia, Pa, 19145
 Ippolito Christine
 Ippolito Neira, 1208 Derry St, Harrisburg, Pa, 17101-0000
 Ippolito Shannon K
 Ipri Colleen, 1326 Robinwood Lane, West Chester, Pa, 19380
 Iqbal Muhammad, 2700 Elroy Rd, Hatfield, Pa, 19440
 Ira Mary Z, Po Box 2600, Valley Forge, Pa, 19482
 Ira Middlesworth & Son Inc., P O Box 354, Middleburg, Pa, 17842
 Ira Sharp Md
 Irazola-Macdonald Patricia, 823 Bella Vista Ave., Coral Gables, FL 33156
 Irby Andy, 5145 Keyser St, Philadelphia, Pa, 19144-0000
 Irby Eddie C, 1244 Walnut St, McKeesport, Pa, 15132
 Iredell Christa K, 8047 Yeakel Road, Zionsville, Pa, 18092-0000
 Iredell George S, 8047 Yeakel Road, Zionsville, Pa, 18092-0000
 Ireland Jim, 37 Academy Ave, Mount Lebanon, Pa, 15228
 Ireland Kevin, C/O Tillman Ireland, Erie, Pa, 16505
 Ireland Robert H, 16 Brilliant Ave, Aspenwall, Pa, 15215
 Irene B Kallos
 Irene S Helly Trustee Under Declaration Of Trust D, 500 Brouwers Dr Apt# 84, Latrobe, Pa, 15650-2500
 Irene Schulz
 Irfan Ahmad, 259 Thomas Drive, King Of Prussia, Pa, 19406
 Ricck J A
 Irion Anita
 Irion Elizabeth, Ford Cliff, Pa, 16228
 Irion Robert W, 1535 Tuscarawas Road, Beaver, Pa, 15009-1153
 Irish Nancy L, 425 N Spring St, Bellefonte, Pa, 16823-1523
 Irish Plumber
 Irish William
 Irizarri George, 22 Conestoga St, Lancaster, Pa, 17603
 Irizarry Ingrid
 Irizarry Jennifer M, 2166 Bronx Park East, Bronx, Ny, 10462-13
 Irizarry John P, 4522 Paul Street, Philadelphia, Pa, 19124
 Irizarry Manuel, 3000 A Street, Philadelphia, Pa, 19134
 Irizarry Olga L, 12a S 13th St, Harrisburg, Pa, 17104
 Irizzary Hector L, 1600 Riverside Dr, Bethlehem, Pa, 18016
 Irlan Robert O, 7903 Froebel Rd, Laverock, Pa, 19038
 Irlbacher Kevin, 111 Baney Lane, Renfrew, Pa, 16053
 Irlbacher Linda
 Irma Depifanio, For: Ronald Shaull, Columbus, Oh, 43215
 Iron Age Corp, P O Box 1449, Pittsburgh, Pa, 15230
 Iron Age Corp, Po Box 1449, Pittsburgh, Pa, 15230
 Iron Age Corporation, Pittsburgh, Pa, 15253
 Iron Age Corporation, Box 1449, Pittsburgh, Pa, 15230-1449
 Iron Age Corporation, P O Box 1449, Pittsburgh, Pa, 15230-0000
 Iron Age Protection Co, Po Box 1449, Pittsburgh, Pa, 15230
 Iron Age Protective Co, Po Box 1449, Pittsburgh, Pa, 15230
 Iron Head Inc, 1370 Broadway, New York, Ny, 10018
 Iron Mountain, 2500 Henderson Drive, Sharon Hill, Pa, 19079
 Iron Mountain, 720 E Lacock St, Pittsburgh, Pa, 15212
 Iron Mountain Records, 1000 Campus Dr, Collegeville, Pa, 19426
 Iron Mountains Cole, 102 Steeple Chase Dr, Phoenixville, Pa, 19460-1544
 Iron Valley Golf Club, 246 Rexmont Rd, Cornwall, Pa, 17016
 Irons Allen, 40 Dogwood Ln, Aston, Pa, 19014
 Irons Dawn K, 1202 Taki Dr, Erie, Pa, 16505
 Irons Effie B, 1205 Hulton Rd, Oakmont, Pa, 15139
 Irons Michael E
 Irons Rachel E, 115 S Worthington St, West Chester, Pa, 19382-3459
 Ironside Beatriz V, 941 Longview Road, King Of Prussia, Pa, 19406
 Ironton Auto Body, 221 6th St, Whitehall, Pa, 18052-7105
 Irrev Burdick, 64 65 Cornwall Grdns, London, Fo, 00000-0000
 Irrevocable Agreement, Trust Dated Mar 16 1988, Easton, Pa, 18045-2513
 Iruvanti Pran, 5120 Catawba Drive, Erie, Pa, 16506
 Iruvanti Smita S
 Irvin Allen M, 3 Old Rd, Selinsgrove, Pa, 17870
 Irvin Amelia W, 190 S Grandview, Pittsburgh, Pa, 11918
 Irvin Andrew, 5542 Jackson St #5, Pittsburgh, Pa, 15206
 Irvin B Fineman Trust, 1314 Chestnut St 6th Fl, Philadelphia, Pa, 19107-4506
 Irvin Brian K, 9120 Paul Street, Pittsburgh, Pa, 15235
 Irvin Jay H, Rr 4 Box 325, Altoona, Pa, 16601
 Irvin Lutitia, 1911 4th Ave, Altoona, Pa, 16602
 Irvin Mamie E, 7143 Vann Dr, Pittsburgh, Pa, 15206
 Irvin Mary, 462 Union Ave, Yeadon, Pa, 19050
 Irvin Michael T, 9115 Rosewood Dr, E Greensville, Pa, 18041
 Irvin Wm, 1911 4th Ave, Altoona, Pa, 16602
 Irvine Douglas A, 852 Taylor Dr, Folcroft, Pa, 19032
 Irving Alice W, 1329 Chadwick St, Philadelphia, Pa, 19146-4726
 Irving Elizabeth R, 150 E Wynnwood Rd Apt 30f, Wynnwood, Pa, 19096-1506
 Irving John, 19 Yubas Ave., Burlington
 Irving Kathleen D
 Irving W Jacobson Dmd
 Irvington Knolls Care Center, 101 E State St, Kennett Square, Pa, 19348-3109
 Irvington Knolls Care Ctr, 312 W State St, Kennett Square, Pa, 19348-3025
 Irwin, 2112 Sidney St., Pgh, Pa, 15203-0000
 Irwin Annette M, Rr 2 Box 590, Fredericksburg, Pa, 17026-9549
 Irwin Bank, & Trust Company Refr 840 603 2, Irwin, Pa, 15642
 Irwin Byron, Po Box 307, Analomink, Pa, 18320
 Irwin C Lawrence, 16 Highview Dr, Sewickley, Pa, 15143-8359
 Irwin Chad, 46 Lighthouse Lane, Leeper, Pa, 16233
 Irwin Christopher, 148 School House Rd, Palmyra, Pa, 17078
 Irwin Colleen, 2nd Floor6455 Akron Street, Phila, Pa, 19149
 Irwin Home Equity
 Irwin J L, 645 Barley Sheaf Rd, Coatesville, Pa, 19320-0000
 Irwin Jennifer L, 533c Knighthbridge Ct, Bensalem, Pa, 19020-7722
 Irwin John, 1619 Makefield Rd, Yardley, Pa, 19067-0000
 Irwin John, 2118 Vodeli St, Pittsburgh, Pa, 15216
 Irwin Kenneth S, 1156 West 7th St, Erie, Pa, 16502
 Irwin Mary C, 1611 Menoher Blvd, Johnstown, Pa, 15905-2059
 Irwin Mortgage Corpo
 Irwin Pauline H, Pauline Hffman Irwin, Wilkes Barre, Pa, 18702
 Irwin Raymond, 807 Hayfield Court, Doylestown
 Isa, 1615a Bushenton Pike, Feasterville, Pa, 19053-0000
 Isa Ismail, Department Of Physics, Erie, Pa, 16541-0000
 Isaacs Nina M, 1411 Stallion Lane, West Chester, Pa, 19380
 Isaacs Eleanor L, 6901 Old York Rd Apt D113, Philadelphia, Pa, 19126-2227
 Isaacs Jenny S, 1 George Ave, Wilkes-Barre, Pa, 18705
 Isaacs Jeremy M, 1 George Ave, Wilkes-Barre, Pa, 18705
 Isaacsmail M, 1426 Orchard View Dr, Pittsburgh, Pa, 15220
 Isaacsohn Dorothy, 415 S 46th St, Philadelphia, Pa, 19143
 Isaacson Gary, 8 Cambridge Rd, Broomall, Pa, 19008
 Isaacson Marcia, 210 Riverside Dr, New York, Ny, 10025
 Isaacson Susan, 6247 Langdon Street, Philadelphia, Pa, 19111
 Isabella County Trea
 Isah Mohammed N, 327 East Church Lane, Philadelphia, Pa, 19144-0000
 Isaiiah Bennett Ta Jobs, Temple Church & Hobby, Tobyhanna, Pa, 18466
 Isaiiah Goodman, P O Box 1045, Glenside, Pa, 19038-0000
 Isaiiah Margaret W, P O Box 1045, Glenside, Pa, 19038-0000
 Isang Mahal
 Isaura Peralta
 Isbell Amy, Rr 2 Box 232y, Ulster, Pa, 18850-9651
 Iscas
 Iscrupe Kathryn E, 110 Moore Rd, Butler, Pa, 16001
 Isenberg J B, 210 Meade St, Tyrone, Pa, 16686
 Isenburg George, Box 147 Bb Rd4, Latrobe, Pa, 15650
 Isenburg Kathleen, Box 147 Bb Rd4, Latrobe, Pa, 15650
 Isenock James, 197 Fulton Rd, Airville, Pa, 17302
 Isett Deborah M, 290 N Funk Rd, Boyertown, Pa, 19512-8616
 Isett Thomas F, 109 Blossom Lane, Chalfont, Pa, 18194-0000
 Isgut Ary R, Apt 1003, Pittsburgh, Pa, 15219
 Isherwood H, 29 Pocono Forested Lands, Ea Stroudsburg, Pa, 18301
 Isherwood William G, 641 Regency Drive, Pittsburgh, Pa, 15239-1331
 Ishido Toshitaka, 220 Benjamin Franklin Parkway, Philadelphia, Pa, 19130
 Ishii Masaru, Radiology
 Ishii Saskiko, Pa
 Ishikawa Harutaka, 2-13-23 Shirasagi #205, Japan
 Ishizaki Junichi, 201 S 18th St Apt 1810, Philadelphia, Pa, 19103-5935
 Ishkhanian Manuel, 119 S Fairview Ave, Upper Darby, Pa, 19082
 Ishkhanian Takouhi
 Ishler Michael A, 622 Waterfall Way., Phoenixville, Pa, 19460
 Ishwar Kamla, 627 N Heilbron Dr, Media, Pa, 19063-0000
 Isi, 3501 Market Street, Philadelphia, Pa, 19104-3302
 Isi, Pob 8628, Philadelphia, Pa, 19101
 Isi North America Inc., Po Box 828890, Philadelphia, Pa, 19182-8890
 Isi Press, 3501 Market St, Philadelphia, Pa, 19104
 Isik Umit, 7200 Marion Ave Apt H5, Levittown, Pa, 19058
 Isis Investment Group, Nancy Cullen, North Wales, Pa, 19454-2098
 Iskrant Anne V, 111 St. George's Road, Ardmore, Pa, 19003
 Islam Mohammad N, 2500 Knights Rd, Bensalem, Pa, 19020
 Island Ave, 2901 S Island Ave, Philadelphia, Pa, 19153
 Island Mortgage
 Island Sports Center, 7600 Grand Ave, Neville Island, Pa, 15225
 Island Sun Health Inc, Horsham, Pa, 19044
 Island Sun Health Suintimes, Horsham, Pa, 19044
 Island Title Corporation, Horsham, Pa, 19044
 Isley Amanda, 16, South Harrisburg, Pa, 17104
 Isley Cynthia, 503 4th Ave, Freedom, Pa, 15042
 Islitzer Frank, 127 Patterson Ave, Carnegie, Pa, 15106-0000
 Islitzer Helen, 127 Patterson Ave, Carnegie, Pa, 15106-0000
 Ismail Errol, 3412 Sansom St. 2nd Flr, Philadelphia, Pa, 19104
 Ismail Saduddin Singh
 Ismat Zeshan, 347 N Arch St, Lancaster, Pa, 17603
 Ismex Bermuda Ltd, C/O Arthur Kaplan Astor Weiss, Philadelphia, Pa, 19102
 Ismex Bermuda Ltd, The Belview 6th Floor, Philadelphia, Pa, 19102-0000
 Isner Constance F, 509 N Lemmon St, Media, Pa, 19063-0000
 Isogai Nobuki, Box 314b, Philadelphia, Pa, 19104
 Isoldi Vince, 8031 Sherwood Dr, Presto, Pa, 15142
 Isom Ronald, 214 South 53rd St, Philadelphia, Pa, 19139
 Isom Sarah, 65 Lackawanna, E Stroudsburg, Pa, 18301
 Ison Ruth
 Isosafe Inc, 86 Walker La, Newtown, Pa, 18940
 Isovitch Sherry, Po Box 2093, Butler, Pa, 16003
 Ispne (International Soci, Dept. Of Pharmacology, Shreveport, Lo, 71130-3932
 Isquith Jack, 209 Yale Ave, Swarthmore, Pa, 19081
 Israel Darquisan, 304 S. 4th Street, Darby
 Israel Karl, C O Sheldon Tarnopol, Narberth, Pa, 19072-1235
 Israel Malachi, 600 American Avenue, King Of Prussia, Pa, 19046

Israel Nazario, 2945 N Phillip St
 Israel Vicki
 Israel Vicki Meyer, C/O Tom Israel, Elkins Park, Pa, 19027-0000
 Israel Wood And Puntill, 310 Grant St Ste 501, Pittsburgh, Pa, 15219
 Israni Ajay, 118 Montgomery Ave B2-4, Bala Cynwyd, Pa, 19004
 Isreal Sabrina, 7739 Fayette St, Philadelphia, Pa, 19150-0000
 Iss International Servisystems, 4110 Butler Pike Ste A107, Plymouth Meeting, Pa, 19462
 Issacs Deli, City Crossings Suite 220, Lancaster, Pa, 03/11-194
 Isselee Mark D, 10 Old Dominion Rd, Wellsville, Pa, 17365
 Isselee Norma G
 Isserman Sarah, Beaver Hill North Apts Apt 615, Jenkintown, Pa, 19046
 Issermoyer Joshua P, 509 Ponds Edge Road, Allentown, Pa, 18104
 Istvan David J
 Isuog, Lanesboro, London Sw170re
 Iswaratioso Henry, 39 University Dr Box 668, Bethlehem, Pa, 18015-3022
 It Group Inc, 2790 Mosside Blvd, Monroeville, Pa, 15146-2792
 Italian Delight Bakery, 352 Adams Ave, Scranton, Pa, 18503-1604
 Italian Oven, 623 Highland Ave, Connellsville, Pa, 15425
 Italian Ovens, 1999 W Colonial D Ste 215, Orlando, Fl, 32804
 Italiani Frank, 432 Snug Harbor Ct, Erie, Pa, 16505
 Italiano Benedict F, 782 East Madison Street, Lancaster, Pa
 Italiano Olivia, C/O Phil Italiano, Philadelphia, Pa, 19145
 Ite Credit Union, 528 Street Road, Southampton, Pa, 18966
 Ite Recreational Assoc, C/O Kimberly I Ross, Greensburg, Pa, 15601
 Ite Recreational Associ, C/O Kimberly I Ross, Greensburg, Pa, 15601
 Itesm, Ave Eugenio Garza Sada #2501, Monterrey NL, Fc, 64849
 Itfs George, 5721 Elgin St, Pittsburgh, Pa, 15206-0000
 Ithana Brenda, 6146 Wayne Aveapt 4, Phila, Pa, 19144
 Itin Efim, 1140 Delene Rd, Rydal, Pa, 19046
 Ito Yukiko, 8403 Elliston Dr, Wyndmor, Pa, 19038
 Itri Glenma, 910 Longacre Blvd, Yeadon, Pa, 19050-3322
 Itri Joseph L, 910 Longacre Blvd, Yeadon, Pa, 19050-3322
 Its Co, Pa
 Its Corp, 375 Valley Brook Road, Mcmurray, Pa, 15317
 Its Corporation, 375 Valley Brook Road, Mcmurray, Pa, 15317
 Its Enclosures, 271 Westech Dr, Mount Pleasant, Pa, 15666
 Its Showtime Corp, 351 West 8th Street, Erie, Pa, 16502
 Its Subsidiaries Savings, 13 Armand Hammer Blvd, Pottstown, Pa, 19464-5067
 Itskowitz Harvey, 4641 Roosevelt Blvd, Phila, Pa, 19124
 Itt Specialty S
 Iturbe Pablo, 283 Moon Clinton Road, Moon Township, Pa, 15108
 Itzoo Jerome, East York, Pa, 17402
 Iue, Po Box 1627, Fort Washington, Pa, 19034
 Iuliucci Louis E, 728 S Warnock St, Philadelphia, Pa, 19147-1944
 Iva Services
 Ivan Irma M, 3825 Grandview St, Library, Pa, 15129
 Ivan Ivan L, 3411 Bedford Drive, Camp Hill, Pa, 17011
 Ivanenko Aleksey L, 16 Walnut Road, Wallingford, Pa, 19094
 Ivanoff George J, 2277 Forest Hills Dr, Harrisburg, Pa, 17112-1035
 Ivanoff Rheda A, 2277 Forest Hills Dr, Harrisburg, Pa, 17112-1035
 Ivanon Petko, 32s S Bank St, Philadelphia, Pa, 19106-2811
 Ivanova Marina, Apt# E101, Philadelphia, Pa, 19152
 Ivashchenko Natasha Z
 Ivashchenko Svitlana I, 179 Castle Shannon Blvd, Pittsburgh, Pa, 15228
 Ivashchenko Yuri D, 11 Hampton Ct, Norristown, Pa, 19403
 Iver Martha N, Po Box 548, Bradford, Pa, 16701
 Iver Robert, 88 Interstate Pkwy, Bradford, Pa, 16701-1063
 Ivers John, 160 Long Lane Apt 201, Upper Darby, Pa, 19082
 Ivers John, Po Box 2304, Upper Darby, Pa, 19082-0804
 Ivers John M, Po Box 2304, Upper Darby, Pa, 19082-0804
 Iversen Elizabeth, 28 Woodside Ln, New Hope, Pa, 18938
 Iverson Herbert P, 314 E 10th Street, Marcus Hook, Pa, 19061
 Iverson Steven K, Psc 88, Apo, Ae
 Ives Equipment
 Ives Sleigh Co, Po Box 157, Troy, Pa, 16947
 Ivex Packaging Inc, Horsham, Pa, 19044
 Ivey Essie, 5933 Ellsworth St, Philadelphia, Pa, 19143-3017
 Ivey Janelle, 146 Craig Drive, Greensburg, Pa, 15601
 Ivey John D, 146 Craig Drive, Greensburg, Pa, 15601
 Ivill Wm J
 Ivory Bernard, 247 Hearthstone Rd, King Of Prussia, Pa, 19406-2224
 Ivory Gary, 260 Traymore Ave, Pittsburgh, Pa, 15216-3834
 Ivory Mary E, 8345 Bricelyn St, Pittsburgh, Pa, 15221-0000
 Ivory Sarah Ann, 247 Hearthstone Rd, King Of Prussia, Pa, 19406-2224
 Ivy Corporation, 436 Seventh Avenue, Pittsburgh, Pa, 15219
 Ivy Ridge Investment Corp, 200 S Broad St 6th Flr, Philadelphia, Pa, 19102
 Iwaguchi Noriko
 Iwaguchi Yoshito, 2803 Sturbridge Court, Sinking Spg, Pa, 19608
 Iwaniski Walter, Hichman St, Mount Pleasant, Pa, 15666-0000
 Iwaniuk Susan, 4437 Woodhill Drive, Munnhall, Pa, 15120
 Iwatsuki Jeannette W, 606 Dorseyville Road, Pittsburgh, Pa, 15238
 Iwatsuki Schunzaburo, 606 Dorseyville Road, Pittsburgh, Pa, 15238
 Iyer Manny, 175 S 21st St, Easton, Pa, 18042
 Iyer Radhika, 258 Iven Ave #1b, St Davids, Pa, 19087
 Izaguirre Alberto, 116 Woodview Lane, Media
 Izena Yuki, 235 N Dithridge, Pittsburgh, Pa, 15213
 Izenour Jay A, 3502 Meadow View Rd, Manheim, Pa, 17545
 Izold Michael A, 1377a Pleasant Rd, Warren, Pa, 16365-9703
 Izold Wendy K, 1377a Pleasant Rd, Warren, Pa, 16365-9703
 Izon David J, Westperth Western 6872, Australia

J

J & B Auto Service, 5116 Rochelle Av, Philadelphia, Pa, 19128
 J & Charlotte, 6127 Frontenac St, Philadelphia, Pa, 00000-0000
 J & David, 1935 Princeton Ave, Philadelphia, Pa, 00000-0000
 J & J Autoparts, Krogius, Helsinki
 J & J Catering, 880 Springdale Dr, Exton, Pa, 19341
 J & J Insurance Assoc, 330 East 6th Avenue, Homestead, Pa, 15120
 J & J Temporaries Inc, Oaks, Pa, 19456-0000
 J & L Windows
 J & M Recruiting, 590 National Pike, West Alexander, Pa, 15376

J & N Katz Trust, 1500 John F Kennedy Blvd Ste 4, Philadelphia, Pa, 19102-1723
 J & N Specialties Delivery Service, 320 Pearl St, Brownsville, Pa, 15417
 J & O Glove Manufactur Co, Po Box 105, Dunmore, Pa, 18512-0000
 J & S Inc, : Dawn Baker, Allison Park, Pa, 15101
 J & W Glass Corp, 108 Kossack St, Swoyererville, Pa, 18704
 J A Ewart Agency, 2506 Kingwood St, Pittsburgh, Pa, 15234-3152
 J Allen Steel, P.O. Box 99397, Pittsburg, Pa, 15233
 J And J Electronics, 215 High Street, Pottstown, Pa, 19464
 J And M Collectables, 6923 Route 13, Levittown, Pa, 19057
 J B A Corporation, 3509 Lancaster Ave, Philadelphia, Pa, 19104-4915
 J B Express, 140 Frost Road, Gardners, Pa, 17324-9019
 J B Medical Supply Inc, 232 Fillmore Ave, Philadelphia, Pa, 19111
 J Bell & Associates Inc, 464a Blackburn Rd, Sewickley, Pa, 15143
 J Brian O'Neill, 110 E Hector Street, Conshohocken, Pa, 19428
 J Burghoff Appraisa
 J C & Me Inc, 180 Madison Ave, New York, Ny, 10016
 J C Blair Memorial Hospi, Warm Springs Avenue, Huntingdon, Pa, 16652
 J C Blair Memorial Hospital, Warm Springs Ave And Bryant St, Huntingdon, Pa, 16652
 J C D Dettler, 3000 Pond Drive, York, Pa
 J C Ehrlich Co In, P O Box 13848, Reading, Pa, 19612
 J C R Affiliates Inc, C/O Windsor Ct Apts, New York, Ny, 10016
 J C Zampell Construction, 17 Malcolm Hoyt Dr, Newburyport, Ma, 1950
 J Cambell Trust Fbo, Hansen, Richard, A Tee, Radnor, Pa, 19087
 J Crew, 1625 Chestnut St, Philadelphia, Pa, 19103
 J Crozer Library
 J E Design Manufacturing, 3742 East Newport Rd, Gordonville, Pa, 17529
 J E Herring Motor Co, 286 Neilan Rd, Somerset, Pa, 15501
 J E Inc, Pension Plan Admin, Clarks Mills, Pa, 16114
 J F Inc, 1 Liberty Place, Philadelphia, Pa, 19103
 J F J Stock Club, C/O Joseph A Stroh, Pittsburg, Pa, 15212-0000
 J F Molloy, 1 International Plaza #100, Philadelphia, Pa, 19113-1562
 J F Molloy & Assoc Inc, Suite 100, Philadelphia, Pa, 19113-1562
 J F Molloy & Associates, 1 International Plaza Ste 100, Philadelphia, Pa, 19113156
 J F Wolf Ins Agency Inc, 1139 Summer Ave, Whitehall, Pa, 18052
 J Feerrar W, 284 Park Ave, Lock Haven, Pa, 17745-8876
 J Fegely & Son Hard, 1810 West High St, Pottstown, Pa, 19464
 J G Packing, Po Box 159, Bellwood, Pa, 01661
 J George Electrical
 J Gerald, Zimmermar, Phila, Pa, 19124
 J H James Auto Leasing Co, 1125 N Washington Ave, Scranton, Pa, 18501-1278
 J H James Auto Leasing Co, Box 1278, Scranton, Pa, 18509-0000
 J Howard Womslly, 3580 Baboccl Blvd, Pittsburgh, Pa, 15237
 J I Kiskl Mfg Serv Corp, Po Box 1575, Coraopolis, Pa, 15108-6919
 J J Liberty Construction Llc, 1215 Germantown Ave, Philadelphia, Pa
 J J Medical Inc, Po Box 100, Birdsboro, Pa, 19508
 J Js Express Inc 30 Min, 558 Centerville Rd, Lancaster, Pa, 17601
 J K J J Investments Club, Attn: Joyce Kubicki, Wilkes Barre, Pa, 18702-6316
 J K Salvage, Rr 5 Box 310, Red Lion, Pa, 17356-9805
 J L Hammett Co
 J Loew & Assoc, 55 Country Club Dr, Downingtown, Pa, 19335
 J Loew Assoc, 32 Quarry Rd, Downingtown, Pa, 19335
 J M Llc Llc, 121 S Broad Street Suite 500, Philadelphia, Pa, 19107-4544
 J Mantione Plz Smoke, 10 United Penn Plz, Kingston, Pa, 18704
 J May & Associates
 J Medical, 200 Kenmore Rd, Havertown, Pa, 19083-3902
 J N Reid Company
 J P Bixler & Sons Inc, C/O John Hertzler Jr, Newville, Pa, 17241-0000
 J P Ferris General Contractor, 1129 Kochenderfer Rd, Lebanon, Pa, 17046
 J P Harris Associates Llc, Po Box 226, Mechanicsburg, Pa, 17055
 J P Morgan Services Inc, 1650 Market St Fl 47, Phila, Pa, 19103-7308
 J P Murphy Inc, 416 Market St, Warren, Pa, 16365-1764
 J R M Medical Services
 J R O'dwyer Company Inc., 271 Madison Avenue, New York, Ny, 10016
 J Richard Jordan Ins Inc, Po Box 187, Paoli, Pa, 19301
 J Roberto Vergara Md, Rr2 Box 225, Marshall Creek, Pa, 18335
 J Roth Woodworks Inc, 7 Old Swede Road, Douglassville, Pa, 19518
 J S Construction, Po Box 1254, Lancaster, Pa, 17608
 J S Sales Co Inc, Horsham, Pa, 19044
 J Scott Watson P C, 30 Regency Plaza, Glen Mills, Pa, 19342
 J Stanford Schwartz, 327 Melrose Ave, Messon Station, Pa, 19066
 J Sturman R, 125 Bremen Lane, Mc Murray, Pa, 15317-0000
 J W Pepper & Son, Pob 850, Valley Forge, Pa, 19482
 J W Pepper & Son Inc, Po Box 850, Valley Forge, Pa, 19482
 J Walter Thompson Usa Inc, P O Box 8500, Philadelphia, Pa, 19178-8500
 J Williams Electrical Contractor, 705 64th Avenue, Philadelphia, Pa, 19126
 J&D Barber, 1789 S Braddock Ave, Pittsburgh, Pa, 15218-1842
 J&J Pallet, 1704 Monroe Ave, Dunmore, Pa, 18509
 Ja David, 1110 Edgewood Place, North Vancouv
 Jabara Keala S, 409 Park Avenue, Mount Pocono, Pa, 18344-1307
 Jabara William, 409 Park Avenue, Mount Pocono, Pa, 18344-1307
 Jabarin Ibrahim M, 1356 N 2nd St, Philadelphia, Pa, 19122-4504
 Jabaut Edward J, 1203 Balmoral Dr, Pittsburgh, Pa, 15237
 Jabbari Mansour, Apt 601, Westmount, Fo, 00000-0000
 Jabbour Medical Center, 11676 Perry Highway Ste 300, Wexford, Pa, 15090
 Jabbour Michel B, 431 Trumbull Court, Newtown, Pa, 18940-1770
 Jaber Michael E, 24 Bridge Street, Johnstown, Pa, 15902
 Jabes Boris, 4616 Henry Street, Pittsburgh, Pa, 15213
 Jablonski Catherine L
 Jablonski Helen, Poplar Ln Ct Apt 408, Uniontown, Pa, 15401
 Jablonski James, 457 Gradyville Rd, Newtown Sq, Pa, 19073
 Jablonski Mary, 1700 Pine St- C/O Ivory, Norristown, Pa, 19401
 Jablonski Stanley, C/O Rittenhouse Pine Cntr, Norristown, Pa, 19401
 Jablowsky Alice, 1610 Hedgewood Rd, Hatfield, Pa, 19440
 Jabs Eli
 Jachimowicz Mary, 2507 Chestnut St, Chester, Pa
 Jack & Audrey Gartz Fam Tr, 1 Commerce Sq, Philadelphia, Pa, 19103-7008
 Jack & Jill Ice Cream, 3100 Marwin Ave, Bensalem, Pa, 19020
 Jack & Jill Of America, 1207 Buena Vista Street, Pittsburgh, Pa, 15212
 Jack Cooneys Auto, 5747 Wattsburg Road, Erie, Pa, 16509
 Jack D Salada Plumbing & Heating
 Jack Douglas S, 410 7th Street, Ford City, Pa, 16226

Jack Ethel M, 220 S Bluff, Butler, Pa, 99999
 Jack F Kofeod 1992 Trust, 35 Applewood Drive, Easton, Pa, 18042
 Jack Giambalvo Motor Co Inc, 1390 Eden Road, York, Pa, 17402
 Jack Giambalvo Pontiac, Pa
 Jack Gray Transport, Po Box 36079m, Pittsburgh, Pa, 15251
 Jack James &, 24 Mapleseed Drive, Dallas, Pa, 18612
 Jack Kramer's Catering, 4217 Chestnut Street, Philadelphia, Pa, 19104
 Jack Packaging Corporation, Hc 02 Box 7071, Ciales, Pa, 638
 Jack Rich Inc, 617 Altamont Blvd, Frackville, Pa, 17931
 Jack Swanson Snow Plowing, 309 East McMurray Road, McMurray, Pa, 15317
 Jack Williams Tire Company, 4 Rocky Glen Road, Moosic, Pa, 18507
 Jacklett Louis S Sr, Rd 1, Springboro, Pa, 16435
 Jackman Brad, 3709 St George Circle, Doylestown, Pa, 18901
 Jackman Mary E, 3370 Fishing Creek, Harrisburg, Pa, 17112
 Jackmarc Pharmacies Inc Ta, 40 Southern Ave, Pittsburgh, Pa, 15211-1999
 Jackmon Herman, One East Penn Sq Bldg Ste 1710, Phila, Pa, 19107-2532
 Jacko Joseph F, 118 N Jardin St, Shenandoah, Pa, 17976-1638
 Jacks Fred D Jr, 5300 Ivy Stream Rd, Hathoro, Pa, 19040-3014
 Jackson Agnes A, 1754 N 28 St, Philadelphia, Pa, 19121
 Jackson Alice C, 133 W Maple St, York, Pa, 17403
 Jackson Alleta B
 Jackson Allison S, 2428 West 77th Avenu, Phila, Pa, 19150
 Jackson Almeda V, 3101 3rd St, Altoona, Pa, 16601
 Jackson Amphilous M, 134 N Wimbiddle St, Pittsburgh, Pa, 15224
 Jackson Ann, 7 S Brandywine St, West Chester, Pa, 19380
 Jackson Anna, 2604 Titan, Philadelphia, Pa, 19146
 Jackson Anna M, 1451 N Newkirk St, Philadelphia, Pa, 19121-0000
 Jackson Annabelle, 249 Second St, Bovard, Pa, 15619
 Jackson Annetta M, 201 Penfort St Apt 596, Pittsburgh, Pa, 15214
 Jackson Annie, 7354 Kelly St, Pittsburgh, Pa, 15208
 Jackson Anthony, 4445 Holden Street, Philadelphia, Pa, 19104-2150
 Jackson Arlington, P O Box 63, Thornton, Pa, 19373
 Jackson Audrey
 Jackson Barry Court #Z5048096
 Jackson Bessie, 321 W Chestnut St, West Chester, Pa, 19380
 Jackson Beverly, C/O Norman M Loev Esq, Blue Bell, Pa, 19422-2216
 Jackson Brent W, 256 Valley Park S, Bethlehem, Pa, 18018-0000
 Jackson Bryan
 Jackson Business Systems, 124 S Market St, Williamsport, Pa, 78272
 Jackson Calvin M
 Jackson Catherine, 114 Palace Ave., Mckees Rocks, Pa, 15136
 Jackson Charlesetta, 1818 Spring Garden At Apt 4 B, Philadelphia, Pa, 19130
 Jackson Charlotte, 426 Chester Avenue, Yeadon, Pa, 19050
 Jackson Christine
 Jackson Christine, Pa
 Jackson Christine, Horsham, Pa, 19044
 Jackson County Utility, Po Box K,
 Jackson Cynthia Luc
 Jackson Danelle, 350 E Marshall St, Norristown, Pa, 19401-5031
 Jackson Danielle, 617 Kirkpatrick Street Apt 2, Pittsburgh, Pa, 15219
 Jackson Danny L, 2573 Hunters Pt, Wexford, Pa, 15090
 Jackson Dara M, 2531 Shellburne Dr, Wexford, Pa, 15090
 Jackson Darnell L, 5518 Black St, Pittsburgh, Pa, 15706-0000
 Jackson Darrell, 6745 North Bouvier Street, Philadelphia, Pa
 Jackson Darryl B Md, 5801 Spruce Street, Philadelphia, Pa, 19139-0000
 Jackson Darryl Md, 1508 Spruce St, Philadelphia, Pa, 19139
 Jackson Darryl Y, 811 E. Vernon Rd., Phila, Pa, 19150
 Jackson David, Box 4075, St. David's, Pa, 19087-3696
 Jackson Deangelo, 131 Nineteen North Ct, Pittsburgh, Pa, 15237
 Jackson Debra, 146 Saniel Dr, Pittsburgh, Pa, 15122
 Jackson Della
 Jackson Dennis, 4079 Balwynne Park Rd, Philadelphia, Pa, 19131
 Jackson Derek K, 5950 Lawndale St, Philadelphia, Pa, 19120
 Jackson Diana P
 Jackson Dionne
 Jackson Donald, 930 Portland St Apt 3, Pittsburgh, Pa, 15206
 Jackson Donald & Loretta, 2406 Stanton Ave, Roanoke, Va, 24017
 Jackson Donald C, 403 Pine Valley Dr, Bridgeville, Pa, 00001-0175
 Jackson Donald M
 Jackson Donald R, 8 E Penna Ave, Yoe, Pa, 17313
 Jackson Dorothy M, 354 Sycamore Ave, Merion Station, Pa, 19066-1539
 Jackson Douglas, 8228 Ohio River Blvd #11, Emsworth, Pa, 15202
 Jackson Douglas, 8536 Michener Ave, Philadelphia, Pa, 19119
 Jackson Dwayne, 709 10th St, Clairton, Pa, 15025
 Jackson Edwina L, 903 A E Upsal St, Philadelphia, Pa, 19150-3711
 Jackson Elizabeth B, 1944-48 Chestnut St, Harrisburg, Pa, 17111
 Jackson Elizabeth D, 256 Valley Park S, Bethlehem, Pa, 18018-0000
 Jackson Emily, 903 A E Upsal St, Philadelphia, Pa, 19150-3711
 Jackson Ernestine, 1434 Catharine St, Philadelphia, Pa, 19146-2206
 Jackson Esther, 108 2nd, Belle Vernon, Pa, 15012
 Jackson Esther, 208 Main South, Belle Vernon, Pa, 15102-1112
 Jackson Eugene, 2511 S 65th St West 102, Philadelphia, Pa, 19142-0000
 Jackson Franklin R, 1945 N Napa Street, Philadelphia, Pa, 19121-1713
 Jackson Fred, 8407 Williams Cave, Montgomeryville, Pa, 19150-0000
 Jackson Fred Jr, Pa
 Jackson Freddie, Po Box 18689, Phila, Pa, 19132
 Jackson Gary, 1219 Ricewynn Rd, Wyncote, Pa, 19095
 Jackson George L
 Jackson Gwen H, 110 W Duval St, Philadelphia, Pa, 19144
 Jackson Hakim, 3858 Haverford Ave 4, Philadelphia, Pa, 19131
 Jackson Harold, 1060 Brushston Ave, Pittsburgh, Pa, 15208
 Jackson Hector, 3905 Gideon Rd, Brookhaven, Pa, 19015
 Jackson Helen G, 1840 Glenifer St, Philadelphia, Pa, 19141-1012
 Jackson Henry, 1100 Albert Rd B9, Brookhaven, Pa, 19015-2013
 Jackson Herbert T, 6709 N 21st St, Philadelphia, Pa, 19138
 Jackson Howard G, 6745 North Bouvier Street, Philadelphia, Pa
 Jackson Ida, 1511 Christian St, Philadelphia, Pa, 19146
 Jackson Ida C
 Jackson Ida C Mrs, 704 Crawford Ave, Duquesne, Pa
 Jackson Ida C Mrs, 704 Crawford Street, Duquesne, Pa
 Jackson Ida Mrs
 Jackson Ida Mrs, 704 Crawford Ave, Duquesne, Pa
 Jackson Iliam A, 717 Winton St, Philadelphia, Pa, 19148
 Jackson Irene, 1106 5th Ave, Pittsburgh, Pa, 15219
 Jackson Irene, 1106 5th Avenue, Pittsburgh, Pa, 15219
 Jackson Irene A, 704 Crawford Street, Duquesne, Pa
 Jackson Irene A Miss
 Jackson Irene Miss, 704 Crawford Avenue, Duquesne, Pa
 Jackson J Donald, 109 Elder Avenue, Lansdowne, Pa, 19050
 Jackson James D, 29 W Spring Ave, Ardmore, Pa, 19003
 Jackson Jan A, 524 Harmony St, Coatesville, Pa, 19320-3417
 Jackson Jerrell T, 1208 14th Avenue, Altoona, Pa, 16601
 Jackson Jessica Ann, 13 Marplewood Ave, Coatesville, Pa, 19320
 Jackson Joanne, 3152 N 6th St, Philadelphia, Pa, 19133-0000
 Jackson John, 6023 Hazelhurst St, Phila, Pa, 19151
 Jackson John F, 330 Goslin Dr, York, Pa, 174020
 Jackson John P, 5200 Hilltop Dr, Brookhaven, Pa, 19015
 Jackson Josephine S, 281 Irish Rd, Berwyn, Pa, 19312-1259
 Jackson Joyce W, 5121 Parrish St, Philadelphia, Pa, 19139-1535
 Jackson Juanita, 1820 Roselyn St, Philadelphia, Pa, 19141-1332
 Jackson Juanita, 6745 North Bouvier Street, Philadelphia, Pa
 Jackson Julia, 808 Conchester Hwy, Upper Chiches, Pa, 19061
 Jackson Kim, 1414 White Hall Drive, Doylestown, Pa, 18901
 Jackson Kimberly S, 5200 Hilltop Dr, Brookhaven, Pa, 19015
 Jackson La Tresa, 1401 E Bristol St, Philadelphia, Pa, 19124
 Jackson Laird, 1025 Walnut St, Philadelphia, Pa, 19107
 Jackson Lallie Estate Of, 5530 Irving St, Philadelphia, Pa, 19113
 Jackson Larinda A, 101 W Johnson St, Philadelphia, Pa, 19144-1911
 Jackson Larry, 1731 West Oxford Street, Philadelphia, Pa, 19121
 Jackson Larry, 208 Main South, Belle Vernon, Pa, 15102-1112
 Jackson Laura, 2101 Chestnut Street, Philadelphia, Pa, 19103
 Jackson Laura F, 108 Solomon Homes Bldg 6, Johnstown, Pa, 15902
 Jackson Leatha M, Rd 2 Box 143a, Claysville, Pa, 15323
 Jackson Ledora, 140 West Main Street, Norristown, Pa, 19401
 Jackson Leeina, 7900 Lindberg Blvd, Phila, Pa, 00000-0000
 Jackson Leo Jr, 536 N Fairmount St, Pittsburgh, Pa, 15206
 Jackson Leonard, P O Box 464, Mc Kees Rocks, Pa, 15136
 Jackson Leonard, Pob 464, Mc Kees Rocks, Pa, 15136
 Jackson Lillian H, 1037 Newton Ave, Erie, Pa, 16511-2721
 Jackson Lillian R, 121 N Wayne Ave
 Jackson Lillie, 1330 Grotto Street, Pittsburgh, Pa, 15206
 Jackson Lillie, 528 North 8th Street, Reading, Pa, 19604
 Jackson Linwood, 2604 Titan, Philadelphia, Pa, 19146
 Jackson Lloyd B, 136 E Burnside St, Bellefonte, Pa, 16823-2010
 Jackson Louvella
 Jackson M. Quenby, 8303 Admissions
 Jackson Mark C, 5161 Lovering Drive, Doylestown, Pa, 18901
 Jackson Markia, Apt E302, Philadelphia, Pa, 19144-0000
 Jackson Mary A, 3507 California Ave, Pittsburgh, Pa, 15212-2158
 Jackson Meariel N, 6018 W Jefferson St, Phila, Pa, 19151
 Jackson Merry Ann
 Jackson Michael
 Jackson Michael, 251 S Duval Street Apt A1, Philadelphia, Pa, 19144
 Jackson Michael, 2568 N Corlies St, Philadelphia, Pa, 19132-3008
 Jackson Michael, 363 Ophelia Street, Pittsburgh, Pa, 15213
 Jackson Michael E, 4710 Kincaid St, Pittsburgh, Pa, 15224
 Jackson Michael J, 1823 Grant St, Aliquippa, Pa, 15001
 Jackson Michelle Littles, 5810 N Fairhill St, Philadelphia, Pa, 19120-1311
 Jackson Millard I, 850 Lewis Ln, Rosemont, Pa, 19010
 Jackson Milton L, 2905 N Front St, Harrisburg, Pa, 17110
 Jackson Nadine
 Jackson Nancy, 681 E Butler Av, Doylestown, Pa, 18901-0000
 Jackson Oswald, 4794 Sweetbriar Dr, Harrisburg, Pa, 17111
 Jackson Panse, 620 Woodbine St, Harrisburg, Pa, 17103
 Jackson Parthena, No Known Address, Xxxxx, Pa, 99999
 Jackson Paul, 751 South 19th St, Philadelphia, Pa, 19146
 Jackson Paul M, 711 South Bradford Ave, West Chester, Pa, 19380-0000
 Jackson Pauline, 4530 Spruce Street Apt 2c, Philadelphia, Pa, 19139
 Jackson Peter, 1317 South 30th Street, Philadelphia, Pa, 19146
 Jackson Quenby, 1520 Spruce St, Philadelphia, Pa, 19102
 Jackson R E, 426 Mason S Mobile City, Warren, Pa, 16365-0000
 Jackson Reyben, 2216 W Lehigh Ave
 Jackson Richard A, 144 West Allens B-22, Phila, Pa, 19119
 Jackson Ricky, 2047 South 18th Street, Philadelphia, Pa, 19145
 Jackson Robert, 1405 N 2nd St, Philadelphia, Pa, 19122
 Jackson Robert, 1790 Ridley Creek Road, Media, Pa, 19063
 Jackson Robert B, Rd 1 Box 77aa, Grand Valley, Pa, 16420-0000
 Jackson Robert R, 2349 N 13th St, Philadelphia, Pa, 19133
 Jackson Robert S, 1836 Lynn Ave, Turtle Creek, Pa, 15145
 Jackson Ronald
 Jackson Ronald, 1719 S Webster Ave, Scranton, Pa, 18505
 Jackson Ronald, 2455 West Harold Street, Philadelphia, Pa, 19132
 Jackson Ronald J, 1719 S Webster Ave, Scranton, Pa, 18505
 Jackson Ronald J, 3501 Woodhaven Rd 221, Philadelphia, Pa, 19154
 Jackson Rufus A, 1801 Nolan Street, Philadelphia, Pa, 19138-1207
 Jackson Samuel
 Jackson Shellie R, 1203 South Peach Street, Philadelphia, Pa, 19143
 Jackson Shirley J, Rr 4, Tyrone, Pa, 16686
 Jackson Stanford, 5902 Rising Sun Ave, Philadelphia, Pa, 19120-0000
 Jackson Stephanie E, 5134 West Stiles Street, Philadelphia, Pa, 19131
 Jackson Stephanie E, Apt 1fl, Philadelphia, Pa, 19139
 Jackson Stephanie L, 151 South Bishop Avenue I 11, Secane, Pa, 19018
 Jackson Steven, 2106 Brookhaven Dr, Yardley, Pa, 19067
 Jackson Terrence, 5320 Ludlow St, Philadelphia, Pa, 19139
 Jackson Thomas E, 638 3rd St, Clairton, Pa, 15025
 Jackson Thomas E Sr, Hanover, Pa, 17331-0000
 Jackson Velma, 253 E Cliveden St, Philadelphia, Pa, 19119-2313
 Jackson Viola, 163 W Hansberry St, Philadelphia, Pa, 19144
 Jackson Walter Co, 2027 Arch St, Philadelphia, Pa, 19103-0000
 Jackson Wesley H, 214 Chestnut Ave, Ardmore, Pa, 19003
 Jackson William N, 3507 California Ave, Pittsburgh, Pa, 15212-2158
 Jackson William N, 923 Braddock Road, Pittsburgh, Pa, 15221
 Jackson William W, 109 Elder Avenue, Lansdowne, Pa, 19050
 Jackson Williams Barbara, 905 E 20th St, Chester, Pa, 19013

Jackson Woodrow, 1831 Dickinson St, Philadelphia, Pa, 19146-4621
 Jackubowski Alex, 3829 Warren St, Nw, Washington
 Jacob Adah J, 6 Forestview Rd, Wallingford, Pa, 19086-0000
 Jacob Ash Company In, 301 Munson Ave, Mckees Rocks, Pa, 15136-276
 Jacob Daniel A
 Jacob Development Corp, 127 N Grant Street, Manheim, Pa, 17545
 Jacob Donna L, 400 9th St Apt 201, Huntingdon, Pa, 16652-1843
 Jacob F B, 1302 Apple Blossom Dr, Yardly, Pa, 19067-6416
 Jacob Kramer & Son, C/O Lois Flocchi, Philadelphia, Pa
 Jacob Richard O, 6 Forestview Rd, Wallingford, Pa, 19086-0000
 Jacobi Ann M, 7 Walt Lane, Wyncote, Pa, 19095
 Jacobi Sandra Lashmit, 2609 Pennlyn Dr, Boothwyn, Pa, 19061-0000
 Jacobia Viola, Knoxville, Pa, 16928
 Jacobs Ada, Rd 2, Norristown, Pa, 19403
 Jacobs Ann S, Riverview Mnr A512, Pittsburgh, Pa, 15212
 Jacobs Arnold, 41 State Rd, Bala Cynwyd, Pa, 19004
 Jacobs Auto Supl, 4432 Orefield Rd, Allentown, Pa, 18104
 Jacobs Carolyn Korman, Two Neshaminy Interplex, Trevoise, Pa, 19053-0000
 Jacobs Catherine, 98 N Wyoming St, Hazleton, Pa, 18201
 Jacobs Daniel, 325 Inwood Ct, Cheswick, Pa, 15024
 Jacobs Dara L, 143 Spring St, Middletown, Pa, 17057
 Jacobs David L, 739 North 12th, Reading, Pa, 19604
 Jacobs Deans Account Beth
 Jacobs Donald Estate, C/O Matthew Jacobs, Harrisburg, Pa, 17101
 Jacobs E Bryan, 345 E High St, Waynesburg, Pa, 15370
 Jacobs Eli, Po Box 7780 1438, Phila, Pa, 19182
 Jacobs Eric D, 903 Hollow Rd, Wayne, Pa, 19087
 Jacobs Harriet L, 12 Limewood Rd, Levittown, Pa, 19056
 Jacobs Iyabode Hannah
 Jacobs James P, 8a Fairway Rd Flying Hills, Reading, Pa, 19607
 Jacobs James P, 8a Fairway Rd Flying Hills, Reading, Pa, 19607-3304
 Jacobs Janet L
 Jacobs Jeff, 56 Polder Dr, Langhorne, Pa, 19053-1522
 Jacobs Jeffrey E, 2881 Hemlock Farms, Hawley, Pa, 18428-9033
 Jacobs Jerry A, Sociology Department
 Jacobs Jill, 739 North 12th, Reading, Pa, 19604
 Jacobs Joel E, 2881 Hemlock Farms, Hawley, Pa, 18428-9033
 Jacobs John, 460 Elm Drive, Waynesburg, Pa, 15370
 Jacobs Judith A, 2 Jellison Dr, Coraopolis, Pa, 15108
 Jacobs Juliet, 56 Polder Dr, Langhorne, Pa, 19053-1522
 Jacobs Karen
 Jacobs Katherine D, 2214 Sassafras St, Erie, Pa, 16502-2792
 Jacobs Kenneth P, 210 Main St, Stroudsburg, Pa, 18360-2502
 Jacobs Lawrence, 98 N Wyoming St, Hazleton, Pa, 18201-6084
 Jacobs Leigh D, 34 W Montgomery Ave, Ardmore, Pa, 19003-1411
 Jacobs Linda J, 5164 Ridge Avenue, Philadelphia, Pa, 19128
 Jacobs M. S
 Jacobs Maria, 2024 Stoneridge Ln, Villanova, Pa, 19085
 Jacobs Mary Ann, 465 W 6th St, West Wyoming, Pa, 18644-1716
 Jacobs Mary Ann, 465 W 6th Street, West Wyoming, Pa, 18644-1716
 Jacobs Maureen F, 1230 Quarry Hill Ct, Yardley, Pa, 19067
 Jacobs Murphy, 93 Sunrise Lane, Pottstown, Pa, 19464
 Jacobs Nellie June, Rr 1, Coal Center, Pa, 15423
 Jacobs Patricia S, 817 Anthony Drive, Mechanicsburg, Pa, 17050
 Jacobs Pearl, 41 Conshohocken State Rd, Bala Cynwyd, Pa, 19004-0000
 Jacobs Pearl, 41 State Rd, Bala Cynwyd, Pa, 19004-0000
 Jacobs Pearl, 600 E Cathedral Rd #A411, Philadelphia, Pa, 19128-1926
 Jacobs Pearl, 600 E Cathedral Rd Apt A411, Philadelphia, Pa, 19128-1926
 Jacobs Richard Md, Po Box 1408, Southeastern, Pa, 19399-1408
 Jacobs Richard P, 101 Bristol Square, Pittsburgh, Pa, 15238
 Jacobs Robert Jr, Robert L Jacobs Jr, Turbotville, Pa, 17772
 Jacobs Ruth, 8a Fairway Rd Flying Hills, Reading, Pa, 19607
 Jacobs Ruth, 8a Fairway Rd Flying Hills, Reading, Pa, 19607-3304
 Jacobs Scott M, 12 Limewood Rd, Levittown, Pa, 19056
 Jacobs Sheila A, 33 Gaylord Ct, Newtown, Pa, 18940
 Jacobs Suzanne E, 1914 Mt Royal Blvd, Glenshaw, Pa, 15116
 Jacobs Theresa M, 220 Rittenhouse Sq W, Philadelphia, Pa, 19103-0000
 Jacobs Thomas P, Rd 2 Box 204, Catawissa, Pa, 17820
 Jacobs Tracey, 1954 Cherry Manor Dr, York, Pa, 17402
 Jacobs Wayne F, 1914 Mt Royal Blvd, Glenshaw, Pa, 15116
 Jacobs William, 1249 Saxonburg Blvd, Glenshaw, Pa, 15116
 Jacobs William S, Apt 504, Washington, Pa, 15301
 Jacobsen Paul, 3015 Poplar St, Philadelphia, Pa, 19130-0000
 Jacobson Amy L, 6506 Bartlett St, Pittsburgh, Pa, 15217-183
 Jacobson Anne, 1320 W Somerville Ave Apt 922, Philadelphia, Pa, 19141-2913
 Jacobson Brian M, 6506 Bartlett St, Pittsburgh, Pa, 15217-1834
 Jacobson Elsa, 40 Gremont Ave, Ridgway, Pa, 15853
 Jacobson Irvin, 136 S 13th St, Allentown, Pa, 18102
 Jacobson Jenessa L, 435 West 57th Street, New York, Ny, 10019
 Jacobson June E, 1922 Woodward Ave, Pittsburgh, Pa, 15226-1231
 Jacobson Mildred M, 8460 Limekiln Pike Apt A1108, Wyncote, Pa, 19095
 Jacobson Miriam E, 2126 Pine Street, Philadelphia, Pa, 19103
 Jacobson Samuel, 1320 W Somerville Ave Apt 922, Philadelphia, Pa, 19141-2913
 Jacobson Samuel, 1320 W Somerville Ave Apt 922, Philadelphia, Pa, 19141-2913
 Jacobson Timothy C, 1055 Westlakes Dr, Berwyn, Pa, 19312
 Jacobus Philip F, P O Box 400, Kane, Pa, 16735-0400
 Jacoby Barbara A
 Jacoby David
 Jacoby John H, 120 Sandstone Dr, Willow Street, Pa, 17584
 Jacoby Lavonna J, 631 E Middle St, Hanover, Pa, 17331
 Jacoby Martin D, 887 Twolick Drive, Indiana, Pa, 15701
 Jacoby Miriam V, Pa
 Jacoby Robert L, 631 E Middle St, Hanover, Pa, 17331
 Jacoby Robynne, 1201 Colony West Drive, Moon Township, Pa, 15108
 Jacoby Shelly L, 887 Twolick Drive, Indiana, Pa, 15701
 Jacquemin John, 10 Hopkins Apt. 2, Liverpool, Ny, 13088
 Jacques Stanley Jr W, 1225 E Butler Pike, Ambler, Pa, 19002
 Jacqueline Paul P, 69 Temple Ave, Sellersville, Pa, 18960-0000
 Jacquinto Frank J, 2401 Penna Ave Apt 1c44, Philadelphia, Pa, 19130-0000
 Jacquinto Rita, 5814 Lena, Philadelphia, Pa, 19144-2142
 Jaczun Barbara A, Box 47, Lake Harmony, Pa, 18624
 Jade Industries Inc, 837 Sussex Blvd, Broomall, Pa, 19008
 Jadwin Thomas D, 802 Warren Road, Ambler, Pa, 19002-2207
 Jae Hoon Kim
 Jae Yang, 101 Sloan Ct, Pittsburgh, Pa, 15237-3976
 Jaeger Robert M, 1746 Allen St, Allentown, Pa, 18104-5056
 Jaeger Sandra E, 861 Little Deer Creek Valley, Russelton, Pa, 15076
 Jafar Basma, 340 N 5th St, Allentown, Pa, 18102
 Jafari Azadeh
 Jafarian Tehrani Mehrnaz
 Jaffe & Hough Attorneys At Law, 12021 Busleton Ave, Philadelphia, Pa, 19116
 Jaffe Albert L, 201 B Park Dr Manor, Philadelphia, Pa, 19144-0000
 Jaffe Albert L, 201b Park Dr Manor, Philadelphia, Pa, 19144
 Jaffe Albert L, Park Dr Manor Apt 201b, Philadelphia, Pa, 19144-4306
 Jaffe Elsie P
 Jaffe Elsie P, 201 B Park Dr Manor, Philadelphia, Pa, 19144-0000
 Jaffe Elsie P, 201b Park Dr Manor, Philadelphia, Pa, 19144
 Jaffe Howard, Plymouth Meeting, Pa, 19462
 Jaffe Julia E Cust, 2035 Pine St, Philadelphia, Pa, 19103-6522
 Jaffe Lawrence J, Attn Harab Kamerow & Assoc, Milford, Pa, 18337-0000
 Jaffe Lillian Etal, 626 Adams Ave, Philadelphia, Pa, 19120
 Jaffe Marc Esq H
 Jaffe R, 1601 Market St Suite 3300, Philadelphia, Pa, 19103
 Jaffe Robert Tran, 2035 Pine St, Philadelphia, Pa, 19103-6522
 Jaffe Zelda, C/O Joseph Jaffe, Philadelphia, Pa, 19109
 Jaffer Marzia
 Jaffer Mustafa, 1075 Westbury Drive, Bethlehem, Pa, 18017
 Jaffer Sukaine
 Jaffer Tehmina, 2400 Chestnut Street, Philadelphia, Pa, 19103
 Jaffray Piper, 92 Thomas Rd, Dowingtown, Pa, 19335-0000
 Jafolla Mary, 229 A Pkwy S, Broomall, Pa, 19008
 Jagannathan Mytili, 1804 Addison Street, Philadelphia, Pa, 19146
 Jageacks Anna L, C/O Frank J Jageacks, Meadoville, Pa, 16335
 Jagels Edward, 5201 Oleander Rd, Drexel Hill, Pa, 19026-4805
 Jageman John F, 4007 Venice Drive, Erie, Pa, 16506
 Jageman Pauline M, 4007 Venice Drive, Erie, Pa, 16506
 Jager General Contra, 4622 Old Bethlehem Pike, Telford, Pa, 18969
 Jageron Ty, Pa, 00000-0000
 Jagger Debbie, 3045 Pyramid Ave Apt D17, Pittsburgh, Pa, 15227
 Jagiello Chad E, 1700 Street Rd, Warrington, Pa, 18976
 Jagla Wojtek J, 719 E Hector St, Conshohocken, Pa, 19428
 Jagta Norma, 13230 Route 6, Corry, Pa, 16407
 Jahan Sarwar, Po Box 34, Hatfield, Pa, 19440
 Jahanbin David, 325 Brigade Ct, Wayne, Pa, 00000
 Jahoda Steven M, 805 19th St, Ambridge, Pa, 15003
 Jaibur Joanne, 6125 Craig Ave, Bensalem, Pa, 19020
 Jaibur Kevin
 Jaimes Matias, 102 Chandler Mill Rd, Kennett Square, Pa, 19348
 Jain G, 4406 Walnut St Apt 3c, Philadelphia, Pa, 19103-2981
 Jain Mahendra K, 76 South Main St, New Hope, Pa, 18938-0000
 Jaindl Mark, 3150 Coffeetown Rd, Orefield, Pa, 18069
 Jakabcin Ann M, Ann M Jakabcin Roberto, Philadelphia, Pa, 19147-2404
 Jakabcin Frances
 Jakubchak Joseph, 439 Sheridan St, Johnstown, Pa, 15906
 Jakubik Mark E, 750 Old Lancaster Rd #A-109, Berwyn, Pa, 19312
 Jakubowski Eleanor, 303 Woody Dr, Wilkes-Barre, Pa, 18702
 Jakubowski John Ux, 3015 Burton Ave, Erie, Pa, 16504
 Jakubowski Martha
 Jalali Manoucher, Victorian Towr Ste102, Boothwyn, Pa, 19061
 Jalkowski Michael, 224 N Trooper Rd Marsha, Norristown, Pa, 19401
 Jallaf Amna K, United Emirates, Dubai P O Box, Pa, 15952
 Jalloh Aruna, 680 Reading Ave, West Reading, Pa, 19611
 Jalloh Borboh, 120126 W 116th St, New York, Ny, 10026
 Jallow Adama, Pa, 00000-0000
 Jalords Inc, 1080 N Delaware Ave, Philadelphia, Pa, 19125
 Jam Berry
 Jamaaladeen Music, P O Box 33314, Philadelphia, Pa, 19142
 Jamaica Hospital The, Horsham, Pa, 19044
 Jamain Claude, 934 Anders Rd, Lansdale, Pa, 19446
 Jamcor Inc, 536 Swede St, Norristown, Pa, 19401
 Jameison Ogden, 2208 Alfred Dive #5, Lansdowne, Pa, 19050
 James, 915 Saxonburg Blvd, Pittsburgh, Pa, 15223
 James A H, 9677 Pine Rd, Philadelphia, Pa, 19115
 James A M Jr, Co Coopers And Lybrand
 James Alixon
 James Andrew James, 430 Ruxton Street, Pittsburgh, Pa, 15211
 James Angeline, 142 Sutton Rd, Ardmore, Pa, 19003
 James Arnie, 4713 Colonel Drake Hwy, Patton, Pa, 16668
 James Bennie, 1301 N 19th St
 James C A Mclennen Trust, P O Box 7618, Philadelphia, Pa, 19101
 James C Logan Inc, P.O. Box 156, Crum Lynne, Pa, 19022-0156
 James C Marcia O Grey, 513 Airy Ave, Chalfont, Pa, 18914-1828
 James C Reynolds Md, 129 Rodney Cr, Bryn Mawr, Pa, 19010
 James C Wasson Md Practice, 122 S Main Street, Nazareth, Pa, 18064
 James Catharine, Spein Hill, Dunbar, Pa, 15431
 James Charles, 200 Westminster Ave, Bristol, Pa, 19007
 James Charles, 6 Rosetree Ct, Newtown, Pa, 18940
 James Colosimo Colosimo Inc, 933 Spring Garden St, Philadelphia, Pa, 19123
 James David Bruce, 164 South Wall Street, Spring City, Pa, 19475
 James Deborah, 1900 W Olney Ave Box 819, Philadelphia, Pa, 19147
 James Dennise, 111 S Cedar Street, New Castle, Pa, 16102
 James Donna S
 James Duff Brokerage
 James Dwight L Jr, 1625 Butler Pike, Ambler, Pa, 19002-2733
 James E Williams U, Data Storage Systems, Pittsburg, Pa, 15213
 James Elliott, 718 Wood Street, Pittsburgh, Pa, 15221
 James Elwood, Dept Of Pw-Hipp Prgm, Harrisburg, Pa, 17105
 James F &, 1027 Washington St, Reading, Pa, 19601
 James F Havice Inc, 5 Industrial Park Rd, Lewistown, Pa, 17044-9342
 James F Knoetgen Funeral Home, 746 Kedron Ave, Morton, Pa, 19070-1690
 James Frank E
 James Fred Robinson, 440 Glenwood Avenue, Williamsport, Pa, 17701-3308
 James G Biddle Company, Attn: T M Straenick, Blue Bell, Pa, 19422
 James G Biddle Company, C/O J M Ludes, Blue Bell, Pa, 19422-0000

James Garry W, 633 Washington St, Allentown, Pa, 18102
James Graham, Po Box 3145, Pittsburgh, Pa, 15230-0000
James Guy, 216 Jackson St, Bristol, Pa, 19007-0000
James Guy, 56 Hollow Road, Levittown, Pa, 19054
James H Kaufman Inc, 12325 Academy Road, Philadelphia, Pa, 19154
James Hanley R, Rr 1 Box 364h, Schuylkill Haven, Pa, 17972
James Heidi, 138 Curtis St, Pittsburgh, Pa, 15235
James Helen M, 2019 Spring Hill Rd, Pittsburgh, Pa, 15243-1415
James Howard II, Howard S James II, Altoona, Pa, 16602
James Ivan, 203 Greenfield Ave, Ardmore, Pa, 19003-1205
James J Canova Irrevocable, Pittsburgh, Pa, 15237-6504
James Jack, 2700 Centre Ave, Pittsburgh, Pa, 15219
James Jameel, 261 S 13th St, Philadelphia, Pa, 19107-5669
James Jeffrey, Rr 1 Box 158, Ringtown, Pa, 17967
James Jenneh J, 5615 Pemberton St., Philadelphia
James Jeremiah, 167 Sneer Rd, Finleyville, Pa, 15332
James Jerry L, 1815 N Unpelt Street, Philadelphia, Pa, 19121
James John, 5112 W Dauphin St, Phila, Pa, 19131
James John, 5112 W Dauphin St, Philadelphia, Pa, 19131
James Josephine, 2015 Herrick Avenue, Feasterville Trevose, Pa, 19053-2422
James Julia E
James June D, 8807 Williams Road, North East, Pa, 16428
James Karen, 3800 Sheaff Ln, Philadelphia, Pa, 19145
James Kathleen R Cust, 222 2nd Ave, Phoenixville, Pa, 19460-3802
James Kelly, 3078 Tulip Street, Philadelphia, Pa, 19134
James Kelly, 712 Lincoln St, Dickson City, Pa, 18519-0000
James Kosik Md, 824 Mcalpine Street, Pittston, Pa, 18641
James Kristin R, 2400 Chestnut Street, Philadelphia, Pa, 19103
James Laing, 125 Valley Rd, Ardmore, Pa, 19003-0000
James Lance D, North #311, Philadelphia, Pa, 19144-0000
James Latia, 2804 82nd Street, Philadelphia, Pa, 19143
James Lavern
James Lester, 1930 Middle Street, Pittsburgh, Pa, 15215
James Liza, 5323 Newhall St, Philadelphia, Pa, 19144
James Madelyn, Rr 1 Box 158, Ringtown, Pa, 17967
James Marc Mr., 197 Berkeley Place, Brooklyn, Ny, 11217
James Maria C, 304 N Fayette St Apt 508, Shippensburg, Pa, 17257
James Marilyn Cust, 216 Indian Mountain Lks, Albrightsville, Pa, 18210-301
James Martha Vaughan, 1110 W Elm St, Scranton, Pa, 18504
James Martha Vaughan, 1110 W Elm St, Scranton, Pa, 18504-2137
James Mary Louise, 700 Northampton St, Kingston, Pa, 18704
James Mc Glynn Md, P O Box 7780, Philadelphia, Pa, 19182-0001
James Michael, 1231 N Broad St, Philadelphia, Pa, 19122
James Michael, 417 W. Schoolhouse, Philadelphia, Pa, 19144
James Michelle L, 9420 Frankford Ave, Philadelphia, Pa, 19114-0000
James Paul, F30 Colonial Ave, Bristol, Pa, 19007
James Phyllis A, 222 2nd Ave, Phoenixville, Pa, 19460-3802
James R C Jr, 307 Woods Rd, Glenside, Pa, 19038
James R Martin, 3204 12th Ave, Beaver Falls, Pa, 15010
James Rachel, 83 Cragg Dr, Rochester, Ny, 14613
James Rachel T, 1200 Loney St, Phila, Pa, 19111
James Richard Steven, 104 North Main St, Yardley, Pa, 19067
James Riley, 886 Town Ctr Dr, Langhorne, Pa, 19047
James Rita, Po Box 571, Skipack, Pa, 19474
James Rodney L, 3007 Stone Place, Newark, De, 19702
James Ronald, 111 S Cedar Street, New Castle, Pa, 16102
James Ronald, 1518 Federal St, Philadelphia, Pa, 19146
James Ronald L, 1353 East Vernon Ro, Phila, Pa, 19150-2121
James Rosemary P, 371 E Main St, New Holland, Pa, 17557
James Rump Diane E
James Russell E, 62 Division St, Kington, Pa, 18704-2734
James Sarah Ann Amanda, 216 Indian Mountain Lks, Albrightsville, Pa, 18210-3013
James Shannon A Iii, 550 S Negley Avenue, Pittsburgh, Pa, 15206
James Shantina T, 1930 Middle Street, Pittsburgh, Pa, 15215
James Shaun, Horsham, Pa, 19044
James Sheriden, 33 Shiloh, Pittsburgh, Pa, 99999
James Sherry J, 410 Hudson Ave, Altoona, Pa, 16602
James Smith
James Solomon
James Steve C, 712 Lincoln St, Dickson City, Pa, 18519-0000
James T Smith, 329 E Union Rd, Cheswick, Pa, 15024
James Timothy, 202 Adamspoint Apt 7, Mars, Pa, 16046
James Velma V, 5738 Minisink Ave, Tobyhanna, Pa, 18466-8826
James Virginia, 4713 Colonel Drake Hwy, Patton, Pa, 16668
Jameson Ambulatory Pharmacy, 1211 Wilmington Ave, New Castle, Pa, 16105
Jameson E C, #85c Sugartown Mews, Devon, Pa, 19333-0000
Jameson Garrin, 1801 Market St Apt 606, Philadelphia, Pa, 19103
Jameson John, 648 Neshaminy Ave, Warrington, Pa, 18976-2241
Jameson Robert J
Jamesway Dept Store #91, Cheltenham & Easton Road, Wyncote, Pa, 19095
Jamesway Dept Store Mj, Sherman & Associates, New York, Ny, 10021
Jamesway Store, New Garden Shopping Center, Kennett Square, Pa, 19348
Jamias Augusto, 906 Burdette Drive, Downingtown, Pa, 19335
Jamieson Barbara M, Smisstraat 48 3080 Vossem Terv
Jamieson Brooke Greaney, Dorchester Apts, Philadelphia, Pa, 19103-2512
Jamieson Brooke Greaney, The Courts B004, Philadelphia, Pa, 19104-2464
Jamieson James, Smisstraat 48 3080
Jamieson Machelles A
Jamison Chad P, 1525 Millport Rd, Lancaster, Pa, 17602-1223
Jamison Collision Center, 1475 Greenleaf Dr N, Warrington, Pa, 18976-1337
Jamison Dolbey, 213 Jones Blvd, Limerick, Pa, 19468
Jamison Douglas A., 410 Grant Avenue, Downingtown, Pa, 19335
Jamison Flossie, C/O Hattie Jamison, Philadelphia, Pa, 19133
Jamison Grace A, 561 E Cheltenham Ave, Philadelphia, Pa, 19120-0000
Jamison H Lynn, 4914 Lincoln Hwy, Kinzers, Pa, 17535-9000
Jamison Hillary G, Pa
Jamison Johnny, 8 S Ruby Street, Philadelphia, Pa, 19139-3315
Jamison Kathy, Po Box 203, Milford Square, Pa, 18935-0203
Jamison Leanne, 4914 Lincoln Hwy, Kinzers, Pa, 17535-9000
Jamison Lula, 252 Belmont Avenue, Doylestown, Pa, 18901
Jamison Lula D, 2500 W Cumberland St, Philadelphia, Pa, 19132-4101
Jamison Nicole M, 600 Mount Pleasant Rd, Annville, Pa, 17003-8804
Jamison Richard W, 1544 Route 286 S 234, Indiana, Pa, 15701
Jamison Suzanne D, 707 Curtis Rd, Greensburg, Pa, 15601-0000
Jampro Building Service Inc, Horsham, Pa, 19044
Jamrowski Marjorie J, 210 Center Ave, Plymouth, Pa, 18651
Jamrozik Rita D, 6836 Clover Lane, Upper Darby, Pa, 19082-0000
Jan Mian A, 529 Maple Ave, West Chester, Pa, 19380-4416
Janaki Nanda G
Janata Kevin J, Po Box 30
Jancovic Stephen T, 1401 Wellesley Terrace, West Chester, Pa, 19382
Janet Klein Vogin, 1608 Walnut St, Philadelphia, Pa, 19103
Jang Chyau Y
Jang Eunyoung
Jang Grace, 9717 Fulmer St, Philadelphia, Pa, 19115-0000
Jang Jae Hyeok, Dick Col Pob4888 Hub 2290, Carlisle, Pa, 17013
Jang Jung G, 100 Savory Lane, North Wales, Pa, 19454-0000
Jang Myoungsoon, 49 Revere Rd, Drexel Hill, Pa, 19026
Jani King Of Philadelph, 625 Pike Bldg E Ste 100, Conshohocken, Pa, 19428
Janiak D O Pc, 3315 Appel Rd, Bethel Park, Pa, 15102-1219
Janicaey Richard, Rd 1 Box 295, Three Springs, Pa, 17264-9801
Janice E Williams
Janick Andrew F, Rd 6 Box 87k, Greensburg, Pa, 15601
Janicke Catherine
Janicke Leon L, 435 Locust Ave, Bensalem, Pa, 19020
Janicki Patricia, 701 Coast Ave, Pittsburgh, Pa, 15216
Janicky Gemma R
Janicky James J, 4735 Juniper St, Pittsburgh, Pa, 15224
Janiczek David, 1225 W Marshall Street, Norristown, Pa, 19401
Janiczek Leroy R Sr, 473 Thatcher Rd, Springfield, Pa, 19064-0000
Janiczek Wanda Marie, 473 Thatcher Rd, Springfield, Pa, 19064-0000
Janik Andrew, 238 1/2 Darrow Rd, Edinboro, Pa, 16412
Janisheck Evelyn
Janisheck William, 1063 Allentown Rd, Lansdale, Pa, 19446
Janisko Carole M, 66 D St, Johnstown, Pa, 15906
Janisko Thaddeus
Janitis Robert, 2627 S. 7th St., Philadelphia, Pa, 19148
Janiv Gola, Hollywood Jewelry/, Philadelphia, Pa, 19147
Jankauskas Joseph, 3855 Frankford Ave, Philadelphia, Pa, 19124
Jankauskas Wallace, C/O Fast Commercial Appliance, Philadelphia, Pa, 19106-0000
Janke Albert E Jr, 1801 Market Street, Philadelphia, Pa, 19108
Jankowski Andrew, 23 West North Lane, Conshohocken, Pa, 19428
Jankowski Catherine, 2628 Tilton St, Philadelphia, Pa, 19125
Jankowski Donna, Apt A22, Boothwyn, Pa, 19061
Jankowski Paul, 1a Limekiln Pike, Glenside, Pa, 19038
Jankowski Theodore S, 2414 Ridge Rd Ext, Ambridge, Pa, 15003-0000
Janku Jovan, 689 Alter Street, Hazleton, Pa, 18201
Jannett Dawn, Po Box 1219, Albrightsville, Pa, 18210-1219
Janney Kathleen A, 1165 Lower Pine Creek Rd, Chester Springs, Pa, 19425-0000
Janney M Scott, 1801 Market St, Philadelphia, Pa, 19103
Janney Mong Scott Inc, 5 Penn Center Plaza, Philadelphia, Pa, 19103-2338
Janney Mongom Inc, 5 Penn Center Plaza, Philadelphia, Pa, 19103-0000
Janney Montgomery Scott I, Ira 58381086, Philadelphia, Pa, 19103-2455
Janney Montgo Inc, 1601 Market Street, Philadelphia, Pa, 19103-0000
Janney Montgo Inc, 1801 Market St, Philadelphia, Pa, 19103-0000
Janney Montgo Inc, 1801 Market St #2880, Philadelphia, Pa, 19103-0000
Janney Montgo Inc, 5 Penn Center Plaza 23rd Floor, Philadelphia, Pa, 19103-0000
Janney Montgo Inc, 5 Penn Center Plaza 7, Philadelphia, Pa, 19103-0000
Janney Montgo Inc, 5 Penn Centr Plaza, Philadelphia, Pa, 19103-0000
Janney Montgo Inc, Five Penn Center Plaza, Philadelphia, Pa, 19103-0000
Janney Montgomery Scott, Philadelphia, Pa, 19103-2337
Janney Sean M, Po Box 220, Point Pleasant, Pa, 18950-0220
Janney Steven H, 1165 Lower Pine Creek Rd, Chester Springs, Pa, 19425-0000
Janneymontgomeryscott Inc, Attn Retirement Planning, Philadelphia, Pa, 19103-2455
Jannotta Noel F, Po Box 11, Fort Washington, Pa, 19034-0000
Janny Montgomery Scott, 1801 Market St, Philadelphia, Pa, 19103-1628
Janon S B, 7055 Forrest Ave Apt 8, Philadelphia, Pa, 19138
Janoski Stephen, 468 Columbus St, Bridgeport, Pa, 19405
Janoski William
Janota Mary L, 130 Bigham St, Pittsburgh, Pa, 15211
Janowiak Kathleen S, Box 138, Ramey, Pa, 16671-0000
Janowiak Thomas J, Box 138, Ramey, Pa, 16671-0000
Janowski Edward H, N Market St, Nanticoke, Pa, 18634
Janson William Bruce, 600 American Ave, King Of Prussia, Pa, 19406
Janssen Kermit W, Po Box 66, Valley Forge, Pa, 19481
Janssen Thomas W
Jantar Trading Inc, 66 Lenape Rd, Richboro, Pa, 18954
Janton Gladys T, 17 Llanfair Road Apt 3, Ardmore, Pa, 19003-0000
Jantzen Geraldine L, 124 Gable Hill Rd, Levittown, Pa, 19057
Jantzer Andrew L, 550 Clarence Avenue, State College, Pa, 16803
Jantzer Catherine K, 550 Clarence Avenue, State College, Pa, 16803
January Rebecca, 2105 Freeport Rd, Natrona Heights, Pa, 15065
Janulewicz Walter J, Po Box 4, Slovan, Pa, 15078-0004
Januson Lydia
Japan Computer Communications, Horsham, Pa, 19044
Japan House Inc, 2455 Grant Ave, Philadelphia, Pa, 19114
Jara Marc, 687 Arbor Ln, Warminster, Pa, 18974
Jaramillo Jorge, 4017 Birch Dr, Bethlehem, Pa, 18020
Jaramillo Rosario
Jaramillo Rosario, 4017 Birch Dr 4, Bethlehem, Pa, 18017
Jarco Eng Manu, 3300 Frankford Ave, Philadelphia, Pa, 19134
Jardine James J Jr, 3141 W Carson St, Ispen, Pa
Jardine Troy, 1335 Eaves Spring Road, Malvern, Pa, 19355-0000
Jardisim Inc Landlord
Jarecki John, Rd 2 Box 97, Franklin, Pa, 16323
Jarecki Russell C, C/O Keane Tracers, W Cnshohocken, Pa, 19428-2877

- Jarjour Donna, 512 Stone Hedge Place, Mountain Top, Pa, 18707
 Jarjour Wael, 512 Stone Hedge Place, Mountain Top, Pa, 18707
 Jarmin Katherine E
 Jarmon George, 853 N 41st St, Philadelphia, Pa, 19104
 Jarmon Roger, 120 Juliana Ter, Collingdale, Pa, 19023
 Jarrell Greg, 7 B Richland Lane, Camp Hill, Pa, 17011
 Jarrell Jennifer L, 363 Lonely Goose Circle, Harleysville, Pa, 19438
 Jarrett Bros Mhp, Po Box 305, Smithfield, Pa, 15478
 Jarrett E J, 402 Homestead Rd, Wayne, Pa, 19087
 Jarrett Stephen
 Jarrup Christan E, 1038 Pennsylvania Ave #2, Monaca, Pa, 15061-1829
 Jarvi Connie M, 101 Kingsfield, Mars, Pa, 16046-2313
 Jarvi Phillip B, 101 Kingsfield, Mars, Pa, 16046-2313
 Jarvie James A, 844 Craig Rd, Shelocta, Pa, 15774
 Jarvie John, 737 East Moore Street, Norristown, Pa, 19401
 Jarvie Tanya S
 Jarvis Blair, 3620 Walnut Street, Philadelphia, Pa, 19104-6220
 Jarvis Dell A, 4427 Camden Road, Tallahassee, Fl, 32303-722
 Jarvis Kimberly A, 523 Mentzer Ave, Swatara, Pa, 17111
 Jarvis Lawrence W, 5543 Locust St, Harrisburg, Pa, 17112
 Jasienski Heather M, 1068 Main St Ext, Felton, Pa, 17322
 Jasik Douglas, 21 Grove Pl, Havertown, Pa, 19083-5721
 Jasik Eleanor Price, 225 N Olive Street Po Box 1070, Media, Pa, 19063-0000
 Jasinowski Anna, 2335 Sarah St, Pittsburgh, Pa, 15203
 Jaskel Jennifer M., 68 Hollybrooke Drive, Penndel, Pa, 19047
 Jaskolka Anna, 1223 Cotton St, Reading, Pa, 19602
 Jaskulski Jennifer L, 16 Vine St, Highspire, Pa, 17034
 Jasna Battin Md, 1012 Tiverto Road, Mechanicsburg, Pa, 17055
 Jason Bias Better Deal Cellular
 Jason Gordon, 1525 Hampton Ln, Warminster, Pa, 18974
 Jason S Zielonka Ttee Ud Trust Sep 19 90, 931 Sulgrave Ln, Bryn Mawr, Pa, 19010-2223
 Jason Smith, 1021 Sunset St, Trainer, Pa, 19061
 Jasper Mary, Gen Del, Philadelphia, Pa, 19104
 Jastrzebski Andrea L, 314 B Dr, W Mfln, Pa, 15122
 Jasuta William T, 407 Main St, Dupont, Pa, 18641-1420
 Jatrel Inc, 977 Perry Hwy, Pittsburgh, Pa, 15237-2172
 Jauss Alexa K, 276 Iron Hill Rd, Doylestown, Pa, 18901
 Java John, 171 North St, Philadelphia, Pa, 19114
 Javed Iqbal Dds & Assoc, 2623 W Girard A, Philadelphia, Pa, 19130
 Javed Khalid
 Javed Margaret A, 112 Edward Road, Freeport, Pa, 16229-1707
 Javed Shazia, 166 Yorkshire Way, Hathboro, Pa, 19040-0000
 Javie Karen, 122 Inverness, Blue Bell, Pa, 19422
 Javie Sharon, 505 Kenilworth Rd, Merion Station, Pa, 19066-1310
 Javitch Ronald A, Po Box 633, Canada
 Javois Louis K, 1000 Conestaga Rd Apt B123, Bryn Mawr, Pa, 19010
 Javor Alex, 1937 Panama St, Philadelphia, Pa, 19103-6609
 Javor Cecile W, 1937 Panama St, Philadelphia, Pa, 19103-6609
 Javer Edward W, C/O Jules Silk Esq, Phila, Pa, 19103-0000
 Jawork Charles, 8333 Jeanns St, Philadelphia, Pa
 Jaworski Cheryl
 Jaworski Lillian, 226 Green St, Emmaus, Pa, 18049
 Jaworski S J Cust Stephen M, Rd 1 Box 195, Mayport, Pa, 16240
 Jaworski Stephen M, Rd1 Box 195, Mayport, Pa, 16240
 Jay B Oppenheim Ttee
 Jay Bernard, 1016 Main Street, Darby, Pa, 19023
 Jay H Roscoe, Artemas, Pa, 17211
 Jay Michael J, 2054 Locust St, Philadelphia, Pa, 19103-0000
 Jay Paper Sales Ltd, 10 N Presidential Blvd, Bala Cynwood, Pa, 19004-1107
 Jay Raphael, 301 Third Ave, Pgh, Pa, 15222
 Jay Scott Builders, Treetops Ct Topland, Lancaster, Pa, 17501
 Jay W Cohen & Betsy L Cohen Living Tr, 255 Bryn Mawr Ave, Lansdowne, Pa, 19050
 Jay Williamari, 6409 Shelvorne St 2nd Fl, Philadelphia, Pa, 19111
 Jaygar Corp Pension Plan, Nichol Ave Bldg 161, Mc Kees, Pa, 15136
 Jazmore Electrical Products And Sys, T212 Smallman St, Pittsburgh, Pa, 15201
 Jayne Algernon Jr, 204 S Harrisburg St, Steelton, Pa, 17113
 Jayne David, 1422 Chestnut St, Philadelphia, Pa, 19102
 Jayne Joan
 Jayne Kevin Lee, 19518 Medo-Vale Lane, Redding, Ca, 96002
 Jayne Stephen, 522 Pennsylvania Ave, York, Pa, 17404-2826
 Jays Deli, 1228 Spruce St, Philadelphia, Pa, 19107
 Jays Mtn View Inn Dip, 830 S Pike St, Freeport, Pa
 Jays News, 1404 7th Ave, Beaver Falls, Pa, 15010
 Jayson Oil Co
 Jayvee Corporation, C/O Linda C Plum, Pittsburgh, Pa, 15219-0000
 Jayvee Corporation, C/O Plum & Plum, McKeesport, Pa, 15132-6028
 Jazudek Brian S, 156 North Charles St, Zelenople, Pa, 16063-1206
 Jazwa Kenneth R, Rr 1 Box 1092, Dingmans Ferry, Pa, 18328-9770
 Jazwinski Financial Services I, 1479 N Hermitage Rd, Mercer, Pa, 16137
 Jb Hostetter
 Jb White And Associates
 Jbhn, 4200 Monument Road, Philadelphia, Pa, 19131
 Jc Blair Memorial, Warm Springs Ave, Huntington, Pa, 16652
 Jcc Of The Palisades, 600 Germantown Pike, Lafayette Hill, Pa, 19444
 Jcl Systems Inc, Po Box 0092, Wyncote, Pa, 19095
 Jcp Card Bk
 Jcp Mccb
 Jcp Mccb
 Jcp Mccb
 Jcpenny
 Jd Kilgore Fbo Margar, Po Box 3099, Pittsburgh, Pa, 15230-3099
 Jd Services Inc, Horsham, Pa, 19044
 Je Wood Clinic
 Jea Hoon Cho, 303 Farmstead Ln Apt 6, State College, Pa, 16803-2427
 Jealinski Judith, 1141 East 38th St Apt 20, Erie, Pa, 16504
 Jean Joeline, 236 W King St, Lancaster, Pa, 17603
 Jean Noel Herman L, Big Hill-Hope Town, Abaco
 Jean Patricia S, 70 Pine Ridge Rd, Lemont Furnace, Pa, 15456
 Jean Paul Emmanuel, 6322 Regent St West7, Philadelphia, Pa, 19142-0000
 Jean Paul Violette, 6322 Regent St West7, Philadelphia, Pa, 19142-0000
 Jean Tierney Inc, Po Box 466, Richboro, Pa, 18954
 Jean-Baptiste Renise, 736 South 57th Street, Philadelphia, Pa, 19143
 Jeanes Home Health, 623 Unruh Avenue, Philadelphia, Pa, 19111
 Jeanes Hospital, 7600 Central Ave, Philadelphia, Pa, 19111
 Jeanette Dist Memorial, Jefferson Ave, Jeanette, Pa, 15644
 Jeanne Fred Y, 1390 Hollow Tree Dr, Pittsburgh, Pa, 15241
 Jeanne H Yman
 Jeannerat David Ux A, 1154 W 25th St # 1, Erie, Pa, 16502
 Jeannerat Debra A
 Jeannette Dist Mem Hosp, 600 Jefferson Ave, Jeannette, Pa
 Jeannette Varsity, Football/Cheerleaders Mot, Jeannette, Pa, 15644
 Jeanpaul Roger, 1927 Church Lane, Philadelphia, Pa, 19141
 Jeans Glory, 3635-37 Germantown Ave, Philadelphia, Pa, 19140
 Jeantel John, 8613 Thouron Ave, Philadelphia, Pa, 06/05-/195
 Jeanty Philippe Md, Horsham, Pa, 19044
 Jedlicka Colleen M, 2503 Coventry Lane, Glen Mills, Pa, 19342
 Jedrzejewski Janet, 411 Jillson Ave, Pittsburg, Pa, 15226
 Jedrzejewski Piotr A, 2223 Fountain Street Apt#9, Allentown, Pa, 18103
 Jedrzal Margaret
 Jee Mingyeong, 4247 Locust St, Philadelphia, Pa, 19104-5252
 Jeferson- Fam Plan, 841 Chestnut St., Phila, Pa, 19107
 Jeff Assoc In Radiology
 Jeff Gadley Construction
 Jeff Marshall By H T
 Jefferies Faith Holland
 Jefferies Jermaine, 1221 N 29th Street, Philadelphia, Pa, 19121
 Jefferies Karen R, 3692 Wingfield Dr, York, Pa, 17402
 Jefferies Pamela R, 19 Glenbrook Rd, Leola, Pa, 17540
 Jefferis Edna B, 1352 Spreading Oak Dr, Pittsburgh, Pa, 15220
 Jefferis Jeffrey C, 117 South Hanover St, Carlisle, Pa, 17013
 Jefferis Pierce A, 1405 Larch Ln, West Chester, Pa, 19380-6209
 Jeffers Britney, 451 N 61st St, Philadelphia, Pa, 19151-4306
 Jeffers Edna Cust, 451 N 61st St, Philadelphia, Pa, 19151-4306
 Jeffers Michelle G, 3186 Trapping Brook Rd, Wellsville, Ny, 14895
 Jeffers Orison H, 1615 E Boot Road, West Chester, Pa, 19380-6006
 Jefferson Anesthesiol Ass, P O Box 8500 1450, Philadelphia, Pa, 19178-0000
 Jefferson Anthony, 1367 Rittenhouse St
 Jefferson Assoc In Neonat, Po Box 7780 4174, Philadelphia, Pa, 19182-0000
 Jefferson Assoc In Radiology, Horsham, Pa, 19044
 Jefferson Assoc In Radiology, 11th And Walnut Streets, Philadelphia, Pa, 19107
 Jefferson Bank Indirect, Jefferson Bank Center, Downingtown, Pa, 19335
 Jefferson Bernice H, 6925 Churchland Stree, Pittsburgh, Pa, 15206
 Jefferson County Medical Socie, Jefferson County Hospital, Du Bois, Pa, 15801
 Jefferson County Recorder
 Jefferson Delores
 Jefferson Dept Of Med, Horsham, Pa, 19044
 Jefferson Diversified Health Services, 1800 West Street, Homestead, Pa, 15120
 Jefferson Educational Fund, 111 South 11th Street, Philadelphia, Pa, 19107
 Jefferson Endo & Dia, P O Box 8500 1450, Philadelphia, Pa, 19107-0000
 Jefferson Endocrin & Diab, 1015 Chestnut St Te 312, Philadelphia, Pa, 19107-4303
 Jefferson Faculty F, P O Box 850051115, Philadelphia, Pa, 19178-0001
 Jefferson Faculty Foundation, Po Box 8500 1180, Philadelphia, Pa, 19178
 Jefferson Fam Med Assoc S, P O Box 8500 1450, Philadelphia, Pa, 19178-0000
 Jefferson Family, Po Box 8538 227, Phila, Pa, 19020
 Jefferson Geraldine Est Of, 4 Hawley Ave, Pgh, Pa, 15202
 Jefferson Health Care Center, Horsham, Pa, 19044
 Jefferson Home Health Ser, 111 South 11th Street, Philadelphia, Pa, 19107
 Jefferson Home Health Services, 104 Ardmore Avenue, Ardmore, Pa, 19003
 Jefferson Hospital, 1020 Walnut St, Philadelphia, Pa, 19107
 Jefferson Imaging At Wills, Horsham, Pa, 19044
 Jefferson Imaging Wills, 5301 Cedar Ave, Philadelphia, Pa, 19143
 Jefferson Internal Med As, P O Box 8500 1450, Philadelphia, Pa, 19178-0000
 Jefferson Jamal, 1215 W Susquehanna A
 Jefferson James, 1510 South St, Philadelphia, Pa, 19146-1636
 Jefferson James, 6149 Locust Street, Philadelphia, Pa, 19139
 Jefferson Lisa S, 4799 Perkiomen Creek Rd, Schwenksville, Pa, 19473-0000
 Jefferson Margie, 2556 N 28th St, Philadelphia, Pa, 19132
 Jefferson Med Imagin, 925 Irwin Run Rd, West Mifflin, Pa, 15122-0000
 Jefferson Medical Care, P O Box 8500 51135, Philadelphia, Pa, 19175-0001
 Jefferson Medical Care, P O Box 8500 51135, Philadelphia, Pa, 19178-0000
 Jefferson Medical Care Chinato, Suite 545, Phila, Pa, 19107
 Jefferson Michael, Po Box 23824, Phila, Pa, 19143
 Jefferson Morgan Elementary, P O Box 158, Jefferson, Pe, 15344
 Jefferson Morgan School, P O Box 914, Greensburg, Pa, 15601
 Jefferson Orthopaedic Assoc, Po Box 8538 260, Philadelphia, Pa, 19171
 Jefferson Osteoporosis Center, 3905 Ford St Ste B13, Philadelphia, Pa, 19131
 Jefferson Pain And Rehab Center, 4735 Clairton Blvd, Pittsburgh, Pa, 15236
 Jefferson Pain And Rehab Ctr, 4735 Clairton Blvd, Pittsburgh, Pa, 15236
 Jefferson Path Assoc, P O Box 4681, Philadelphia, Pa, 19127
 Jefferson Pathology Assoc, 1015 Chestnut St Suite 902, Philadelphia, Pa, 19107
 Jefferson Ped All Neo Assoc, Neonatology, Phila, Pa, 19182
 Jefferson Pediatr, Po Box 7780 4174, Phila, Pa, 19182
 Jefferson Pilot Securities Corp, Dennis J, Tilley, Johnstown, Pa, 15905
 Jefferson Regional Medical Center, 465 Coal Valley Rd, Pittsburgh, Pa, 15236-0119
 Jefferson Rheumatology Assoc, 111 S 11th Street #6100, Philadelphia, Pa, 19178
 Jefferson Shirley, 1300 Glasgow St, Pottstown, Pa, 19464
 Jefferson Surgery Center, Horsham, Pa, 19044
 Jefferson Tiffany, 639 East 8 Apt.A, Erie Pa, Pa, 16503
 Jefferson Tillman, 110 Jeffery St, Chester, Pa, 19013
 Jefferson Troy, 2419 W Redner St
 Jefferson University Phys, Po Box 850, Philadelphia, Pa, 19178-0000
 Jefferson Vena, 432 Coates St, Coatesville, Pa, 19320-0000
 Jefferson Ward
 Jeffery Charles D, 725 Alden St, Meadville, Pa, 16335-2352
 Jeffery Rosett Md Pc
 Jeffery Thelma, 976 Main St, Meadville, Pa, 16335
 Jefferys Amos L, Hillcrest Street, Pittsburgh, Pa, 99999
 Jeffquip Inc, Po Box 8538-0197, Philadelphia, Pa, 19171
 Jeffrey D & 7 Amy Circle, Newtown, Pa, 18940
 Jeffrey J Cantwell Trust, 97 Wood St Fl 2, Bristol, Pa, 19007-4816
 Jeffrey Littman, 401 Highland Ave, Media, Pa, 19063
 Jeffrey Timmy Louie Jr, 644 North 4th Street, Youngwood, Pa, 15697
 Jeffreys Brenda G
 Jeffries Abraham

Jeffries Annie, 122 W Iowa Street, Chester, Pa, 19013
 Jeffries Cha, 1401 Ivy Hill Rd, Wyndmoor, Pa, 19150
 Jeffries David J, Po Box 191, Centre Hall, Pa, 16828-0191
 Jeffries Lillian M, Po Box 191, Centre Hall, Pa, 16828-0191
 Jeffries Maurice, 5340 Magnolia St Apt 2, Philadelphia, Pa, 19144
 Jeffries Phillip, 4802 Kingessing Ave, Phila, Pa, 19143
 Jeffries Scott, 1 Ppg Pl Fl 27, Pittsburgh, Pa, 15222-5415
 Jeffries Sharon, 570 Millers Way, Lansdale, Pa, 19446-0000
 Jeffries Sharon K, 541 S Oxford Valley, Fairless Hills, Pa, 19030
 Jeffs Cleaners, 3841 William Penn Highway, Monroeville, Pa, 15146
 Jeffs Elissa
 Jeffstat Ems, Po Box 8500-51695, Philadelphia, Pa, 19107-0000
 Jeinauer Shirley, 127 First St, Pittsburgh, Pa, 15225
 Jeirles
 Jekoff Sara Adele M, 403 Weadley Road, King Of Prussia, Pa, 19406-0000
 Jekoff Sara Adele M, C/O Chrysler Corp, Malvern, Pa, 19355-0000
 Jekogian Nicholas Jr, 312 Lewis Rd, Broomall, Pa, 19008
 Jekogian Sarah E
 Jellen Michael P, 950 Alycia Ln, Telford, Pa, 18969-0000
 Jellinek Alfred M, 345 Calvert Rd, Merion Station, Pa, 19066
 Jellinek Rena F, 345 Calvert Rd, Merion Station, Pa, 19066
 Jemaraprom K
 Jemison Clifton D, 1538 Centre Ave., Pittsburgh, Pa, 15219
 Jen Fu-Zu, 3465 Sansom St, Philadelphia, Pa, 19104
 Jenckes Margare H, 224 N White Oak St, Kutztown, Pa, 19530
 Jendzurski Mary Cassandra, 2437 Fruitville Pike, Lancaster, Pa, 17601-2913
 Jendzurski Robert Joseph, 2437 Fruitville Pike, Lancaster, Pa, 17601-2913
 Jenitis Ronald G, 1310 Washington Ave, Northampton, Pa, 18067-0000
 Jenkins Benjamin E, 2131 Derry Street, Harrisburg, Pa, 17104
 Jenkins Bertha, 2119 Wharton St, Philadelphia, Pa, 19146
 Jenkins Carlos, 428 Avery St, Pittsburgh, Pa, 15212
 Jenkins Ce L, Keystone Job Corp Po Box 37 F, Drums, Pa, 18222
 Jenkins Celonge, 316 North Empire Court, Wilkes Barre, Pa, 18702
 Jenkins Charles B
 Jenkins Clarice C, 1029 S 60th, Philadelphia, Pa, 19143
 Jenkins Daniel W, 400 Glendale Rd F43, Havertown, Pa, 19083-3132
 Jenkins David L, Po Box 331, Arendtsville, Pa, 17303-0331
 Jenkins Donald, 111 Hartranft Ave, Norristown, Pa, 19401
 Jenkins Doris, 238 Street Rd Apt B 111, Southampton, Pa, 18966-0000
 Jenkins Earl Jr J, 18 Hillcrest Ave, Erdenheim, Pa, 19038
 Jenkins Edith, Hc 1 Box 23, White Haven, Pa, 18661-9519
 Jenkins Edward, 1541 S Cleveland St, Philadelphia, Pa, 19146
 Jenkins Eileen M, 111 Hartranft Ave, Norristown, Pa, 19401
 Jenkins Eleanor, 2416 Liberator St, Levittown, Pa, 19057
 Jenkins Electrical Contractor Inc., 140 Roosevelt Ave, York, Pa, 17404
 Jenkins Eric, 101 Ridge Dr, Ephrata, Pa, 17522
 Jenkins Fletcher, 4201 Pottsville Pike # A, Reading, Pa, 19605-1219
 Jenkins Gerladine A
 Jenkins Henry, 2809 Murter Ln, Wallingford, Pa, 19086
 Jenkins Isador And, 7900 Lindberg Blvd Apt 3702, Philadelphia, Pa, 19153
 Jenkins Jane D, 1023 Ulster St, Allentown, Pa, 18109-1623
 Jenkins Jeffrey C, 46 S Madison Ave, Upper Darby, Pa, 19082-0000
 Jenkins Jennie, 1515 Crockett Hills Blvd, Brentwood, Tn, 37027
 Jenkins Jonie M, 18 N Walnut St, Middleburg, Pa, 17842
 Jenkins Joseph, Rr 1, Pottsville, Pa, 17901
 Jenkins Karon, 132 Summitt Street, Darby, Pa, 19023-2605
 Jenkins Kenneth, 2 Wilson Ave, Cheswick, Pa, 15024
 Jenkins Kenneth D, 3855 Blair Mill Rd 2436, Horsham, Pa, 19044
 Jenkins Kenneth E, 167 Larchwood Ct, Collegeville, Pa, 19426-0000
 Jenkins Laurie A, Po Box 331, Arendtsville, Pa, 17303-0331
 Jenkins Lawrence, 204 Davidson Ave, Connellsville, Pa, 15425
 Jenkins Lawrence, 5130 Lee Ave, Pittsburgh, Pa, 99999
 Jenkins Lawrence A, 204 Davidson Ave, Connellsville, Pa, 15425
 Jenkins Leonard P, A Tyler Hc 1 Box 1, Hawley, Pa, 18428
 Jenkins Lillian, 4042 Powelton Ave, Philadelphia, Pa, 40000
 Jenkins Linda R, 255 Potts Grove Rd, Danville, Pa, 17821
 Jenkins Malkamitu, 402 S Atlantic Street, Pittsburgh, Pa, 15224
 Jenkins Marc K, 538 Clinical Research Bldg
 Jenkins Marie R, 107 Woodland Drive, Philadelphia, Pa, 19126
 Jenkins Mary L, 2929 N 57th St, Philadelphia, Pa, 19131
 Jenkins Maurice, 2826 Grisdale Road, Abington, Pa, 19001
 Jenkins Michael Sr, 549 Third Street, Butler, Pa, 16001
 Jenkins Mildred, 3810 N Delhi Street, Philadelphia, Pa, 19140
 Jenkins Milton, 621 Alaska St, Bethlehem, Pa, 18015
 Jenkins Neil A, 255 Potts Grove Rd, Danville, Pa, 17821
 Jenkins Nichole C, 285 Fairview St, Carlisle, Pa, 17013
 Jenkins Patrick D, 308 Delp Rd, Lancaster, Pa, 17601
 Jenkins Pearl, C/O Mainline Nursing & Rehab Center
 Jenkins Peter C, 210 Locust Street #10g, Philadelphia, Pa, 19106
 Jenkins Renna D
 Jenkins Richard C Jr, Po Box 135, Clarksville, Pa, 15322
 Jenkins Richard D, 6417 N 11th St, Philadelphia, Pa, 19255-0000
 Jenkins Ruth E, 449 Montgomery Ave Apt 30, Haverford, Pa, 19041
 Jenkins Sarah Nancy, 929 Newtown Rd, Devon, Pa, 19333-0000
 Jenkins Sharon L, 46 S Madison Ave, Upper Darby, Pa, 19082-0000
 Jenkins Shirley, 5753 Market St, Philadelphia, Pa, 19139
 Jenkins Shirley B, 114a Granada Ave, Hershey, Pa, 17033
 Jenkins Tamra
 Jenkins William, Hc 1 Box 23, White Haven, Pa, 18661-9519
 Jenkins Willie, 2114 W Stella Street, Philadelphia, Pa, 19132
 Jenkins Wilma J
 Jenkintown Borough Of, 700 Summit Ave, Jenkintown, Pa, 19046
 Jenkintown Buick Gmc, 830 Old York Road, Jenkintown, Pa, 19046
 Jenkintown Ltd, C O Darryl Benjamin, Blue Bell, Pa, 19422
 Jenkintown Medical Practi, 314 Old York Rd, Jenkintown, Pa, 19046-3211
 Jenkintown Moose Lodge 1105, 400 Cedar Street, Jenkintown, Pa, 19046
 Jenkintown Yr Corp, 4th Flr Bellevue, Phila, Pa, 19102
 Jenks Priscilla W, 2405 Winding Rd., Quakertown, Pa, 18951
 Jenks Priscilla W, 2405 Wingding Rd., Quakertown, Pa, 18951
 Jenks Richard H, 169 Blimline Road, Reading, Pa, 19608
 Jenna Trucking, 7334 Sanderling Place, Philadelphia, Pa, 19153
 Jennett Estelle, 1, Philadelphia, Pa, 19104
 Jennifer Jane, 351 School Lane, Telford, Pa, 18969
 Jennifer Marie Mann
 Jennings Alice H, 321 Greendale Rd, York, Pa, 17403-4605
 Jennings Bertha D
 Jennings Blair A, 7531 Beverly Rd, Philadelphia, Pa, 19138
 Jennings Cynthia
 Jennings Dorothy Joan, 5801-B Hidden Lake Dr, Harrisburg, Pa, 17111
 Jennings Edward, 26 Franklin Ave, Flourtown, Pa, 19031-2006
 Jennings Eileen, Case #390rd97, Beaver, Pa, 15010
 Jennings Evan II D, Hc 64 Box 349, Rector, Pa, 15677
 Jennings Graydon, 514 Sarah St, Stroudsburg, Pa, 18360-2119
 Jennings Hazel E, 42 Main, Bradford, Pa, 16701
 Jennings Heywood Oil
 Jennings Howard L, 135 Merion Ln, Reading, Pa, 19607
 Jennings Jan, 3505 Chateau Ln, Murrysville, Pa, 15668-9454
 Jennings Jeffrey, 907 Fifth St #2, Mckees Rocks, Pa, 15136
 Jennings Joann, 40 Buttonwood Ct, East Stroudsburg, Pa, 18301-1828
 Jennings Joanne, 40 Buttonwood Ct, East Stroudsburg, Pa, 18301
 Jennings Katherine, Pa, 00000-0000
 Jennings Larry F, 205 W Lincoln St, Media, Pa, 19063
 Jennings Laura Jane
 Jennings Loretta
 Jennings Maria, 2449 Norrington Dr, W Norriton Township, Pa, 19403
 Jennings Mary, 3823 Foulk Rd, Bethel, Pa, 19507
 Jennings Mike, 1821 W Market St, York, Pa, 17404
 Jennings Nannie
 Jennings Patricia, 3505 Chateau Ln, Murrysville, Pa, 15668-9454
 Jennings Paul, 3823 Foulk Rd, Bethel, Pa, 19507
 Jennings Percy W, 10 Garnet Ln, Wilkes Barre, Pa, 18702
 Jennings Richeem L, 310 Bainbridge St, Philadelphia, Pa, 19147
 Jennings Robert, 881 Thunder Cir, Ben Salem, Pa, 19202
 Jennings Robert E, 352 Stanford Avenue, Pittsburgh, Pa, 15229-1524
 Jennings Robert W, 5801-B Hidden Lake Dr, Harrisburg, Pa, 17111
 Jennings Stephen L, Westtown School, Westtown, Pa, 19395
 Jennings Vincent, 413 Sandy Bank Rd, Media, Pa, 19063
 Jennings Virginia, Westtown School, Westtown, Pa, 19395
 Jennings William, 908 Anaheim St, Pittsburgh, Pa, 15219-5719
 Jennings William H, 1576 Andrew Drive, Newtown, Pa, 18940
 Jennings William Jr J, 216 Felton Ave, Sharon Hill, Pa, 19079
 Jensen Anne T, 805 S Providence Rd, Wallingford, Pa, 19086-7213
 Jensen Carole E, Pa
 Jensen J Theodore Jr, 323 Summit Ave, Jenkintown, Pa, 19046-3135
 Jensen Julius E, 44 Roundabout Lane, Levittown, Pa, 19055
 Jensen Keith J
 Jensen Kimberly, 406 Audubon Avenue, Wayne, Pa, 19087
 Jensen Leiv, 1910 Sprng Garden, Philadelphia, Pa, 19130
 Jensen Lynne, 1180 Hopewell Road, Downingtown, Pa, 19335
 Jensen Mary E, 806 Stratford Dr # 13, State College, Pa, 16801
 Jensen Richard C, 806 Brookview Drive, Greensburg, Pa, 15601-1423
 Jensen Roxanne, 4050 Irving Street, Philadelphia, Pa, 19104
 Jensen Ruth N, 4126 Presidential Dr, Lafayette Hill, Pa, 19444
 Jensen Service Ctr, 210 Raymond Skill Rd, Milford, Pa, 18337
 Jensenione, 806 Brookview Drive, Greensburg, Pa, 15601-1423
 Jensens Collision
 Jensen Alfred, 2250 Mary St Apt 118, Pittsburgh, Pa, 15203
 Jensen James C, Apt 3, Phila, Pa, 19104
 Jensen Joseph, 1971 W Main St, Norristown, Pa, 19403
 Jeong Henry, 210 College Park Drive, Altoona, Pa, 16601
 Jeong Jong-Hyeon, Nsabb Suite 600, Pittsburgh, Pa, 15213
 Jeong Wun Cheol, 445 Waupelani Drive Apt 119, State College, Pa, 16801-4443
 Jeos Bajasgalan, 5555 Wissahickon Ave, Philadelphia, Pa, 19144-4555
 Jer Dan Corporation, 1080 Hykes Rd, Greencastle, Pa
 Jeral Brendan P, 106 Sharlow Drive, Wallingford, Pa, 19086
 Jere L Wagner Md Practice, 4201 Hospital Road, Coal Township, Pa, 17866
 Jerel Allaine Spruill, 1635 Market Street, Philadelphia, Pa, 19103-2204
 Jeremias Tracy S, 2533 N 2nd Street, Harrisburg, Pa, 17110
 Jerez Leidy R, 102 Windsor Street, Reading, Pa, 19601
 Jerger Kenneth D, 1 Tudor La, Morrisville, Pa, 19067
 Jerlyn & Associates
 Jernigan Angela, 3r, Philadelphia, Pa, 19103
 Jernigan Steven, 235 Main St, Apt 2b3, East Hartford, Ct, 6118
 Jerome Apt, 40 Woodland Rd, Pittsburgh, Pa, 00000-0000
 Jerome E Scherer Allison, P O Box 382046, Pittsburgh, Pa, 15250-8046
 Jerome Franklin O
 Jerome Keith L, 1043 Ferry Rd, Doylestown, Pa, 18901
 Jerome P Ramos
 Jerome Paul, 8 Allegheny Ctr, Pittsburgh, Pa, 15212-5230
 Jerome Remodeling Inc, C/O Timothy Senesac, Huntingdon Vly, Pa, 19006
 Jerr Mary Ellen, Apt 2, Scranton, Pa, 18509
 Jerrahian Nazeli, 10 Chelton Road, Havertown, Pa, 19083-0000
 Jerrahian Robert A, 10 Chelton Road, Havertown, Pa, 19083-0000
 Jerry Fisher Autobody, 703 W Beaver St, Zelienople, Pa, 16063
 Jerry Gray Auto Body, 110 N Eagle Rd, Havertown, Pa, 19093
 Jerry Joseph III J, Rr 1 Box 33, Union Dale, Pa, 18470
 Jerry Solomon Ent Inc, Horsham, Pa, 19044
 Jerry Trucking Services, 3000 Grand Ave, Neville Island, Pa, 15225
 Jerrys Auto Body, 3410 Bethlehem Pike, Souderton, Pa, 18964-1050
 Jerrys Flower Shop, 133 S. 20th St., Philadelphia, Pa, 19103
 Jersey Shore Anth, Pa
 Jersey Shore Fire Department
 Jersey Shore Hospita, 1020 Thompson St, Jersey Shore, Pa, 17740
 Jersey Shore Hospital, Thompson Street, Jersey Shore, Pa, 17740
 Jersey Shore Neurology Assoc, Horsham, Pa, 19044
 Jersey Shore S&L Association, 525 Lancaster Avenue, Reading, Pa, 19611-1633
 Jersey Ski Tr Water Ski Club
 Jervey Salley, 6320 Ogontz Ave, Philadelphia, Pa, 19141
 Jerzy Helena Maciag, 28 Old Lisekilo Rd, Doylestown, Pa, 18901
 Jerzy Lenart, I, Hazleton, Pa, 18201
 Jescavage Shirley, Gateway Manor Apt 85d, Edwardsville, Pa, 18704
 Jeselnik Anthony F, 4 Gateway Center Suite 1308, Pittsburgh, Pa, 15222-0000
 Jeske Lenka F, 1715 Franklin St, Johnstown, Pa, 15905
 Jessee Jessica, 505 Sharon Rd Apt 3, Beaver, Pa, 15009

Jessen Thomas F, American Embassy Bonn, Apo, Fp, 09080-0000
 Jesser C H
 Jesser C Hedwig, Attn: James J Rahner, Havertown, Pa, 19083
 Jesser Herbert, 450 Church Lane, Philadelphia, Pa, 19144
 Jessica Linda S Didow, 860 D Berkshire Dr, Reading, Pa, 19601-0000
 Jessick Helen, Po Box 156, Vestaburg, Pa, 15368-0000
 Jesson Erik, 813 Mill Grove Drive, Audubon, Pa, 19403
 Jessup Mariell J, P O Box 7777 W6940, Philadelphia, Pa, 19175
 Jessup Robert B, 422 Tregaron Rd, Bala Cynwyd, Pa, 19004-2707
 Jessup Tiffany, 2416 N 28th St, Philadelphia, Pa, 19132
 Jest Enterprises, Horsham, Pa, 19044
 Jester Carl N Jr, 4228 Spruce St, Philadelphia, Pa, 19104-4040
 Jester Carl N Jr, 4228 Spruce Street, Philadelphia, Pa, 19104-4040
 Jester David L, 26 W High St, Carlisle, Pa, 17013
 Jester Lola, Rr 6 Box 79v, Pittsburgh, Pa, 15205
 Jester William, 2546 Nafa, Philadelphia, Pa, 19104
 Jesuit Community Jstb, Rd #10 Po Box 348, Hanover, Pa, 00001-0000
 Jesus Arribas, , El Alamo Spain, Pa, 28607
 Jesus Garcia, Rd 2 Box 13a, Bedford, Pa, 15522
 Jeszenka Edwin V, 555 Hilltop Rd, Hummelstown, Pa, 17036
 Jeter Billy T, 5341 Boyer St, Philadelphia, Pa, 19138
 Jeter Christine D., 3739 Horner Place, Washington, Dc, 20032
 Jeter Jones Shirley, 5502 Florence Ave, Philadelphia, Pa, 19143
 Jeter Jones Shirley, Po Box 11705, Philadelphia, Pa, 19101
 Jeter Raelynne, 2161 Elmore St, Pittsburgh, Pa, 15219
 Jethros, 417 Parkviewhane, Altoona, Pa, 16602
 Jetro Restaurant Dep, 700 Pattison Ave, Philadelphia, Pa, 19148
 Jetter Douglas E Jr, 277 Laurelwood Rd, Pottstown, Pa, 19465-6917
 Jetter Katherine M, 277 Laurelwood Rd, Pottstown, Pa, 19465-6917
 Jetter Minnie, 608 Mohn St Apt 608, Steelton, Pa, 17113
 Jettison Vivian G, 420 E Horrtz, Philadelphia, Pa, 19119
 Jew D H, 4240 Minnesota St, Pittsburgh, Pa, 15217-2833
 Jewel Of India, 22 South Goodwin Avenue, Kingston, Pa, 18704
 Jewel Sam
 Jewelcor, P O Box, Wilkes Barre, Pa, 18703-0000
 Jewell Benjamin C, 2574 Corteland Drive, Pittsburgh, Pa, 15241
 Jewell Betty L, 149 W 22nd St # 106, Erie, Pa, 16502-2804
 Jewell Carl L, 1027 Walnut Lane, Lansdale, Pa, 19446-0000
 Jewell Heather, 12 E Airport Rd Apt B, Corry, Pa, 16407
 Jewell Juan, Management Dept, Wayne, Pa, 19087-0490
 Jewell Realty Co
 Jewell Roy C, 7065 Clover Lane Upper Darby, Upper Darby, Pa, 19082
 Jewell Sarah E, 1313 Labelle St, Pittsburgh, Pa, 15221
 Jewell Walter L, 149 W 22nd St # 106, Erie, Pa, 16502-2804
 Jewell Yvonne
 Jewelry Auction Inc, 800 Chestnut St, Philadelphia, Pa, 19107-5110
 Jewett Aimee S, Box 21, Devault, Pa, 19432
 Jewett Ethelyn E, Po Box 102, Jamestown, Pa, 16134-0102
 Jewish Community Center, 45 Haverford Road, Wynnewood, Pa, 19096
 Jewish Education Institute, 2740 Beechwood Blvd, Pittsburgh, Pa, 15217
 Jewish Hospital, Horsham, Pa, 19044
 Jeziorski Louise
 Jf Malloy & Associates, 1 International Plaza, Philadelphia, Pa, 19113
 Jfk Anesthes Assoc, P O Box 725, Langhorne, Pa, 19047
 Jfk Medical Group Inc Emerg, Phila, Pa, 19171-0279
 Jfk Memorial Hospital, Finance Cheltenham Ave &, Phila, Pa, 19124
 Jfs Distribution
 Joe Scrobola, Wyoming, Pa, 18644
 Jg Investments Inc
 Jg Meginness Prothot Orth, 1341 Sandy Hill Rd Rear, Norristown, Pa, 19401-4155
 Jh Troup Inc
 Jha Seema
 Jhala Darshana, 7950 Henry Ave, Philadelphia, Pa, 19128
 Jharp Ronald, 2441 Snyder St, Pittsburgh, Pa, 15214
 Jhony Khane, 925 Pine Road, Philadelphia, Pa, 19107-6129
 Ji Zhong Dong, 4000 N Reese St, Philadelphia, Pa, 19140
 Jian Gu
 Jiang Dianhan, 10 S 10th St, Philadelphia, Pa, 19107
 Jiang Zhu Ying
 Jiga James R Dc, 285 Main Street, Landisville, Pa, 17538
 Jiles Janice J Estate Of, One Tower Bridge, West Conshohocken, Pa, 19428
 Jiles Tiffanie, 626 West Roosevelt Blvd, Philadelphia, Pa, 19140
 Jim Crivelli Chevrolet Inc, Po Box 397, McKees Rocks, Pa, 15136-0397
 Jim Lockwood Dodge, Pa
 Jim Pappas Associates Inc, 101 W Eagle Rd, Havertown, Pa, 19083
 Jim Taylor Collision, 565 Wilke Dr, Morrisville, Pa, 19067
 Jim Thorpe Market, 1 River Rd, Jim Thorpe, Pa, 18229
 Jimenes Carmen, 30 W. Mechanic St, New Hope, Pa, 18938
 Jimenez Alberto, 1005 6th St S Apt A, Philadelphia, Pa, 19147
 Jimenez Antonio, 9 Gable Avenue, Downingtown, Pa, 19335
 Jimenez Ari Elenia, 6037 N American St, Philadelphia, Pa, 19120
 Jimenez Carmen, 2319 Mutter St, Philadelphia, Pa, 19133
 Jimenez Efrain, 707 Chestnut St, York, Pa, 17403
 Jimenez Erica, Horsham, Pa, 19044
 Jimenez Joaquin, 4 Suipacha 1049 Fl A, Argentina
 Jimenez Luis, 300 S 4th St Apt 412, Reading, Pa, 19602-0000
 Jimenez Maria, 1526 Lafayette St, Lebanon, Pa, 17042
 Jimenez Mario, 16 Pine Lane, New Oxford, Pa, 17350-9562
 Jimenez Rafael, 8 3rd St, Haverstraw, Ny, 10927
 Jimenez Angel, 722 Caldwell St, Chester, Pa, 19013
 Jimenez Beverly, 318 Rutgers Avenue, Swarthmore, Pa, 19081
 Jimenez Juan
 Jimmies Shufine, 264 S 9th Street, Reading, Pa, 19602
 Jimmy Gergory, 251 N Horton
 Jimmy Moye I, 5300 W Tilghman St, Allentown, Pa, 18104
 Jimmys Downtown Pizza, 105-107 Smithfield Street, Pittsburgh, Pa, 15222
 Jims Custom Rod Shop, Rr 1 Box 443, Fayette City, Pa
 Jims Golden And Sons Inc
 Jimwhalen.Com, 16 Clay St, New Philadelphia, Pa, 17959
 Jin Jeanatte
 Jin Jiarui, 208 Coltart Ave 1st Floor, Pittsburgh, Pa, 15213
 Jina Trading Co Inc, C/O Yoo Jin Song, Philadelphia, Pa, 19149
 Jindhra Pavitra, 4742 Centre Ave., Pittsburgh, Pa, 15213
 Jing An, 201 S 11 St, Philadelphia, Pa, 19107-5000
 Jirka Caroline, Rr2 19 North Landon Road, Ithaca, Ny, 14850
 Jiss Laboratory Supplies
 Jiumta James J, 51 Holdeman St, Wilkes Barre, Pa, 18701
 Jj Magnafla Inc
 Jjf Group Llc, C/O James W Boyd, Canonsburg, Pa, 15317-8580
 Jjff Management Group Inc, 5347 Camac Street, Philadelphia, Pa, 19141
 Jkg Brothers Inc, Care Of Jagroop Singh Grewal, Jackson Center, Pa, 16133
 Jl Industrial Supplycharlotte, Horsham, Pa, 19044
 Jla Credit Corp, Attn Bridgette, West Chester, Pa, 19380
 Jmiller (Batch, Horsham, Pa, 19044
 Jmp Beauty Supply, 2365 Pasqualone Blvd, Bensalem, Pa, 19020
 Jms Custodian, 1801 Market Street, Philadelphia, Pa, 19103-1675
 Jms Inc, Philadelphia, Pa, 19103
 Jms Inc Cust, 1801 Market St, Philadelphia, Pa, 19103-1628
 Jnc Auto Inc, 378 N Main St, Doylestown, Pa, 18901
 Jnl Inc, C/O Ira Dury, Wayne, Pa, 19087
 Jo Anderson Pharmacy, 2590 N Reading Rd, Denver, Pa, 17517-0000
 Jo Ellen Stanowski
 Jo Polly B, Rr 2 Box 88, Centre Hall, Pa, 16828
 Joachim Thomas F, C/O W B Joachim, Bethlehem, Pa, 18017-4759
 Joachim Thomas M, C/O W B Joachim, Bethlehem, Pa, 18017-4759
 Joan Christopher, Po Box 827, Clairton, Pa, 00000-0000
 Joan Grimes, 500 N York Road, Hatboro, Pa, 19040
 Joan L Lemley Tax Collector, Box 741, Brave, Pa, 15316
 Joan Roy J, 1422 Eagle Pointe Dr, Canonsburg, Pa, 15317
 Joannes Food Market Deli, 141-143 Federal Street, Philadelphia, Pa, 19147
 Job Corps Office, 345 Fourth Avenue Suite 703, Pittsburgh, Pa, 15222
 Jobarth Lasana A, 5149 Haverford Rd, Harrisburg, Pa, 17109
 Jobik Emese, 1 Makefield Rd Apt C108, Morrisville, Pa, 19067-5019
 Jobe Jack H, 808 Grant Building, Pittsburgh, Pa, 15219
 Jobrey Ethan J, 140 W Bacon St, Palo Alto, Pa
 Jobs Jennifer D, 4565 Overland Rd., Bensalem, Pa, 19020
 Jobson Charlotte, 5255 Pine Street, Philadelphia, Pa, 19104
 Jochumsen Oliver C, Rd 3, Allison Park, Pa, 15101
 Joe Fender Body & Frame, 12-1 2 S Jared St, Du Bois, Pa, 15801
 Joe John J, 2 Greenbriar Rd, Thorndale, Pa, 19372
 Joe Mays Exxon, 1296, Jonestown, Pa, 17038
 Joe Mcdonald Postal Unifo, Philadelphia, Pa, 19116
 Joe Starkey, 440 S Atlantic Avenue, Pittsburgh, Pa, 15224
 Joe Wise Inc, 21 Smithbridge Rd, Chester Heights, Pa, 19017
 Joel D Swartz Md, 2001 State Hill Road, Wyomissing, Pa, 19610
 Joel David, 1014 Riverside Dr, Philadelphia, Pa, 19154
 Joell Collin B, 1026 Kerlin St, Chester, Pa, 19013
 Joelle Marie
 Joelson David D, 25 S 2nd St, Columbia, Pa, 17512
 Joerger Claudine, Rohn & Haas France, Lauterbourg France
 Joes Auto Body, 854 West Market Street, Scranton, Pa, 18508
 Joes Body Shop, 721 Union St, Taylor, Pa, 18517
 Joes Body Shop, Rd 1 Box 79, Adam, Pa, 15415
 Joesph Shawn, 387 7th St, Markleysburgh, Pa, 04/28-/194
 Joey Dees Pizzeria, Po Box 140, Albrightsville, Pa, 18210
 Joey Frank, 221 Lammey Road, Elverson, Pa, 19520
 Joffe Pamela
 Joffe Stanley M, 1012 Walsh Ln, Penn Valley, Pa, 19072
 Johanides Elmer A, 1023 North 2nd, Philadelphia, Pa, 19123
 Johanides Margaret N, 1023 North 2nd, Philadelphia, Pa, 19123
 Johannes Brittany, 870 Tannery Dr, Wayne, Pa, 19087
 Johannes Barbara B, 1474 Gravel Road, Seneca Falls, Ny, 13148
 Johannes Eibe A, 1474 Gravel Road, Seneca Falls, Ny, 13148
 Johannsen Jason, 511 Center Street, Jim Thorpe, Pa, 18229-2108
 Johansen John H, 200 Westbury Rd, Media, Pa, 19086-0000
 Johanson Lisa, 3502 Valley Dr, Allison Park, Pa, 15101-0000
 Johanson Scott C, 3502 Valley Dr, Allison Park, Pa, 15101-0000
 Jöhler Mary S, 91 Oak Ridge Dr, Langhorne, Pa, 19047
 John & Mildred, Rr 4 Box 4210, Moscow, Pa, 18444
 John A Boyd
 John A Boyer, 416 23rd Ave, Altoona, Pa, 16601-3804
 John A Wylie & John F Hanek, 700 Bower Hill Rd, Pittsburgh, Pa, 15243-2040
 John And Sharon Hayes Dmd, Po Box 187, Williamsport, Pa, 17701
 John And Wendy Fulton, 2893 Old Forge Rd, Brogue, Pa
 John Annamma, 6109 Alma St, Philadelphia, Pa, 19149-3204
 John B Mclaughlin Agency Inc, Boston Safe Deposit & Trust Co, Pittsburgh, Pa, 15258
 John Bell & Croyden
 John Bradford, 1106 Fayette Ave, Brownsville, Pa, 15417
 John C Rangos Ttee
 John C Yenter Associates, 1054 Blair Ave, Tyrone, Pa, 16686-1508
 John Carol Trustee Advise
 John Cawthorne V, 149 Tower Hill Rd, Doylestown, Pa, 18901-2737
 John Daniel
 John Deborah, Charles Street, Highspire, Pa, 17034
 John Deere Company, Po Box 360998, Pittsburgh, Pa, 15251-6998
 John Deere Health Hmo Selectchoice, Horsham, Pa, 19044
 John E Kraft Funeral Home Inc
 John E M Jr, 819 Brooke Ave, Morton, Pa, 19070
 John Ethan J, 1901 W Montgomery Avenue, Villanova, Pa, 19085
 John F Lowery
 John F Wheary Do, Lvpg-Emergency Medicine, Allentown, Pa, 18105
 John Fitzharris Do, P O Box 135, Philadelphia, Pa, 19101
 John Fuchs
 John G Rangos Charitable Remainder Unitrust, 10700 Frankstown Rd, Pittsburgh, Pa, 15235-3039
 John G Rangos Sr Charitable Rm Unitrust U/A Dtd, 1500 Ardmore Blvd Ste 407, Pittsburgh, Pa, 15221-4468
 John G Rangos Sr Irrevocable Trust, 1 Trimont Lane, Pittsburgh, Pa, 15211
 John Gheev
 John Gillette Memorial
 John H Miller Inc, 1344 Freeport Road, Pittsburgh, Pa, 15238
 John H Myers Son, P O Box 1924, York, Pa, 17405
 John Hancock Ins, Po Box 2679, West Chester, Pa, 19380
 John Hancock Insurance, 16 Woodbridge Pl, Feasterville Trevose, Pa, 19053-1945

John Hancock Insurance Co, 3550 Market Street, Philadelphia, Pa, 19104
 John Hancock Life, A/C Kehoe, Norristown, Pa, 19403-5116
 John Hancock Mid Atlantic, 1585 Paoli Pike - 02691, West Chester, Pa, 19380
 John Hancock Mid Atlantic, 1585 Paoli Pike C 2680, West Chester, Pa, 19380
 John Hancock Mutual, 1585 Paoli Pike C-2681, West Chester, Pa, 19380
 John Hancock Mutual, 200 Berkley St #B12, Boston, Ma
 John Hancock Mutual, Nssi, Devon, Pa, 19333
 John Hancock Mutual Lif, Claims Division, West Chester, Pa, 19380
 John Hancock Mutual Life, Nat'l Student Svcs, Devon, Pa, 19333-0906
 John Hancock Mutual Life, Nat'l Student Svcs, Devon, Pa, 19333-0906
 John Hancock Mutual Life, Pob C 2684, West Chester, Pa, 19380
 John Hancock Mutual Life Insurance Co, John Hancock Place, Boston, Ma, 02117
 John Havrilla, Pa
 John Heinz Institute, 150 Mundy Street, Wilkes Barre, Pa, 18702
 John Heinz Institute, 150 Mundy St, Wilkes Barre, Pa, 18703
 John Hobart Miller Inc, 1344 Freeport Road, Pittsburgh, Pa, 15238-0000
 John Hopkins Univ
 John Horce, 1238 South Patton Street, Philadelphia, Pa
 John J Nelson, 215 Church St, Philadelphia, Pa, 19106
 John J Okane Jr Co
 John Jones, 313 Arch St, Phila, Pa, 19106
 John Leonard Db, Aaida's Autos, Wlmsprt, Pa, 17701
 John Lisa T, 910 W 3rd St, Lansdale, Pa, 19446-0000
 John Lorenzo, 455 Old Bridge Rd, Andulisa, Pa, 19020
 John Louise, 829 S High St, West Chester, Pa, 19382
 John M Lyden
 John M Wilson Cleaning, 406 Bellevue Ave, Wayne, Pa, 19087
 John Manubay Md, 131 North 5th St, Reading, Pa, 19601
 John Martin, 2045 F Raleigh Road, Hummelstown, Pa, 17036
 John Mary, Rr 2, Phoenixville, Pa, 19460
 John Michael W, 2553 Geryville Pike, Pennsburg, Pa, 18073-2202
 John Myrtilla E, 935 Emerson Ave, Farrell, Pa, 16121
 John Ngot Edgar, 345 Avon Rd Apt E143, Devon, Pa, 19333
 John P Corcoran Fun Home
 John P L, Colonial Manor Apt, Indiana, Pa, 15701
 John Philomina V, 2734 Maxwell St, Philadelphia, Pa, 19136-1017
 John Purciello, Lancasterpa 1, Pa, 17601-5896
 John R Berryman Trust, 1002 Allegheny Avenue, Oil City, Pa, 16301-2610
 John R Hess Inc, Attn John Hess Jr, Pittsburgh, Pa, 10015-0000
 John R Hill Memo Fund, C/O Eh Paul Cpa, Sarver, Pa, 16055-9573
 John R Hill Memorial Fund Tr Ua 8/16/26, 214 Primrose Dr, Sarver, Pa, 16055
 John R Hill Memorial Tr Ua 8/16/26, 214 Primrose Dr, Sarver, Pa, 16055
 John R Miller Inc, 46a Bethany Dr., Pittsburgh, Pa, 15215
 John Rahenkamp Consultants Inc, 1341 N Delaware Ave, Philadelphia, Pa, 19125
 John Randolph Hospital, Bds Fncl Svcs Dept 15th Flr, Philadelphia, Pa, 19107
 John S Fusco Esq Atty Trust, 247 Parker Ave Fl 2, Philadelphia, Pa, 19128-4440
 John Stuckey Ford, 423 W 2nd Street Apt B, Williamsburg, Pa, 16693
 John T D, 147 Lexington Ave, Lansdowne, Pa, 19050-0000
 John Thomas Hartman Jr
 John Varney Auto Service, 302 E 9th Ave, Tarentum, Pa, 15084
 John Victoria, 44 Vernon Dr, Pittsburgh, Pa, 15228
 John W K, 619 Keller Rd, Telford, Pa, 18969
 John W Thrower Inc, Rd 1, Saxtonburg, Pa, 16056
 John Weinstein Cnty
 John Weinstein Tax Collector, Allegheny County Treasurer, H Pa, Pa, 15219
 John Wiley & Sons, C/O Citibank, Philadelphia, Pa, 19170-8402
 John Wiley & Sons, C/O Citibank Lockbox, Philadelphia, Pa, 06/25-/195
 John Wiley & Sons Inc, P O Box 7247-0432, Philadelphia, Pa, 19170-8402
 John Wiley & Sons Inc, Po Box 7247 712, Philadelphia, Pa, 19170
 John Wiley & Sons Inc, Po Box 7247 8402, Philadelphia, Pa, 19170-8402
 John Wiley And Sons Inc, 605 3rd Ave, New York, Ny, 10157-02
 John Wiley Sons In, Po Box 7247 0432, Phila, Pa, 19170
 Johnakin Wayne, 2168 N Darien St
 Johnny Angel & The Halos, 1006 Davis Ave, Pittsburgh, Pa, 15212-1926
 Johnny Sunday Inc, 10 S 2nd St, Philadelphia, Pa, 19106
 Johns Ann E, C/O Barbara Longo, Bushkill, Pa, 18324-9407
 Johns Barbara, 107 6th St, Millersburg, Pa, 17061
 Johns Brittany
 Johns Collision Service, 287 Dryville Rd, Fleetwood, Pa, 19522
 Johns Cycle Barn, 542 Mill Street, Catawissa, Pa, 17820
 Johns Darnell, 5319 Reinhard St
 Johns Eric R, 101 Pine Haven Drive, Felton, Pa, 16034-9503
 Johns Ernest, 5313 Wyalusing Ave, Philadelphia, Pa, 19131
 Johns Evelyn E, 39 Kempton Rd, Kempton, Pa, 19529
 Johns Frank W Estate Of, Po Box 327, Du Bois, Pa, 15801
 Johns George Jr
 Johns Hopkins University Press, Horsham, Pa, 19044
 Johns Jarrad A, 185a Black Horse Rd, Paradise, Pa, 17562-9769
 Johns Jennie, 862 Beech St #209, Washington, Pa, 15301-6528
 Johns Jennie, 862 Beech St 209, Washington, Pa, 15301-6528
 Johns Jennie J, 765 Summerlea Ave, Washington, Pa, 15301
 Johns Jerald, 1111 Lansdale Ave, Lansdale, Pa, 19446
 Johns Kathy
 Johns Keith, 160 Washington St, Wexford, Pa, 15090
 Johns Melissa, 108 S 7th St, Altoona, Pa, 16602
 Johns Mildred, Rr 1 Albion Stop, New Castle, Pa, 00000
 Johns Norman, 108 S 7th St, Altoona, Pa, 16602
 Johns Philadelphia Saint, Corinthian Commandary No 4, Philadelphia, Pa, 19149
 Johns R E, Rd 3 Box 157, Ford City, Pa, 16226
 Johns Reginald, 5608 Warrington Ave, Philadelphia, Pa, 19143
 Johns Robert E, 1420 South 55th Stre, Philadelphia, Pa, 19143
 Johns Robert M, 116 Lilmont Drive, Pittsburgh, Pa, 15218
 Johns Ruth M, 79 Mahopact St, Ingram, Pa, 15205
 Johns Sandra B, 5056 Cherryvale Dr, Pittsburgh, Pa, 15236
 Johns Sheila, 502 W Prospect Ave, Pittsburgh, Pa, 15205
 Johns Wesley, 5021 Ogden St, Philadelphia, Pa, 19139
 Johns William J
 Johnsen Marycatharine E
 Johnson & Higgins Of P, Shirley Sekoza, Philadelphia, Pa, 19103-0000
 Johnson & Higgins Of Pa, Two Logan Square, Philadelphia, Pa, 19103
 Johnson & Johnson, 350 Salem Church Rd, Mechanicsburg, Pa, 17050
 Johnson & Johnson Healthcare, P O Box L-999-P, Pittsburgh, Pa, 15264-0999
 Johnson & Johnson/Ortho C, 100 Indigo Creek Drive, Rochester, Ny, 14650
 Johnson Adolphus, 4747 Walnut St, Philadelphia, Pa
 Johnson Alan H, 241 Kittanning Pk, Pittsburgh, Pa, 15215
 Johnson Alberta, 1504 North 54th Street, Philadelphia, Pa, 19131
 Johnson Alexandria, 18 Benburg Road, Phoenixville, Pa, 19460
 Johnson Alexis, Mail To: Sally McLaughlin, Leasburg, Nc, 27291
 Johnson Alfred T, 9 Reading Dr Apt 9, Wernersville, Pa, 19565-2022
 Johnson Alvin, 0116 Music
 Johnson Amber, 5027 North Sydenham, Philadelphia, Pa, 19141
 Johnson Amy R., 2405 Edgewood Dr., Pittsburgh, Pa, 15241
 Johnson And Johnson, 7050 Camp Hill Rd, Fort Washington, Pa, 19034
 Johnson Andrew, 101 Penpail Drive, Lancaster, Pa, 17601
 Johnson Andrew, 2242 Wilder St, Philadelphia, Pa, 19146
 Johnson Angeline P, 221 Flowers Avenue, Langhorne, Pa, 19047
 Johnson Anna
 Johnson Anna, 4747 Walnut St, Philadelphia, Pa
 Johnson Anna M
 Johnson Anna P, 82 Sproul Rd, Malvern, Pa, 19355-1957
 Johnson Anne K Estate, Robert J Johnson Esq, Allentown, Pa, 18104
 Johnson Annette M, Cliff House Apts, Chester, Pa, 19013
 Johnson Anthony, 1549 N 11th St, Philadelphia, Pa, 19133
 Johnson Anthony, 4960 Kershaw St
 Johnson Anthony, 6215 Palethorp Street, Phila, Pa, 19120
 Johnson Antionette
 Johnson Antoinette
 Johnson Arline M, 313 Ave A, Riverside, Pa, 17868
 Johnson Arthur, 209 E Fairmont Ave, Trafford, Pa, 15085
 Johnson Arthur H, New Castle, Pa, 16101
 Johnson Ashley A, 324 Fillmore St., Bethlehem, Pa, 18015
 Johnson Barbara
 Johnson Barbara D, 215 Lincoln Plaza, Wilkes Barre, Pa, 18702-5111
 Johnson Benjamin, 961 Randolph St, Philadelphia, Pa, 19123
 Johnson Betty J, 8 Broad St, Shippensburg, Pa, 17257-9414
 Johnson Beverly, 2861 N Bailey St, Phila, Pa, 19132
 Johnson Bill
 Johnson Bill, 5641 Washington Ave, Philadelphia, Pa, 19143-2813
 Johnson Billie J, 1429 Cresson Street, Pittsburgh, Pa, 15221-1927
 Johnson Blossum, 520 Oley St, Reading, Pa, 19610-1738
 Johnson Bonnie J, 1161 E Dorset St, Phila, Pa, 19150
 Johnson Bonnie L, 2318 N 16th Frnt St, Philadelphia, Pa, 19132-0000
 Johnson Boyd J Iii, 8 Broad St, Shippensburg, Pa, 17257-9414
 Johnson Bradley C, 3305 Fine Arts Dept
 Johnson Brandon M, Derry, Pa, 15627
 Johnson Brian, Attorney At Law, Philadelphia, Pa, 19103
 Johnson Brian L, 3100 Grant Avenue, Philadelphia, Pa, 19114
 Johnson Brian N, 3w Gates 4283, Philadelphia, Pa, 19104
 Johnson Brooke J, 465 3rd St, Northumberland, Pa, 17857
 Johnson Byron, 402 Casa Vita, Greensburg, Pa, 15601
 Johnson C
 Johnson Calvin R, 2253 Georges Lane, Philadelphia, Pa, 19131
 Johnson Campbell S, 750 Seventh Street, Beaver, Pa, 15009-0000
 Johnson Carl Jr, 881 Pine Grove St, Fredericksburg, Pa, 17026
 Johnson Carl L, 2030 Mark Twain Cir N, Bethlehem, Pa, 18017
 Johnson Carol E, 3672 New Holland Rd, Mohnton, Pa, 19540
 Johnson Carolyn, 1931 W Norris St, Philadelphia, Pa, 19121
 Johnson Carrie M, 1517 W Westmoreland St, Philadelphia, Pa, 19140-5020
 Johnson Carrie M, 5617 Crowson Street, Philadelphia, Pa, 19144
 Johnson Cecilia, 125 Austin Ave, Lansdowne, Pa, 19050-2901
 Johnson Chad, 2323 Cambridge Ct, Cranberry Towns, Pa, 16066
 Johnson Chad J, Po Box 1528, Cranberry Twp, Pa, 16066-0528
 Johnson Charles, 15th St & Shaw Ter, Chester, Pa, 19013-0000
 Johnson Charles, 2837 N 21 St, Philadelphia, Pa
 Johnson Charles, 304 Hedgerow Lane, Wyncote, Pa, 19095
 Johnson Charles, 334 S 13th St, Harrisburg, Pa, 17104
 Johnson Charles, 513 Valley Dr, West Chester, Pa, 19380
 Johnson Charles, 603 Herron Ave, Pittsburgh, Pa, 15219
 Johnson Charles A Jr, 508 Fernway Cir, Bluebell, Pa, 19422
 Johnson Charles Ent., West Chester, Pa, 19380
 Johnson Charles N, 542 N Wanamaker St, Philadelphia, Pa, 19131-4840
 Johnson Charles S, Univ Of Pa Sch Of Dental Medic, Philadelphia, Pa, 19104
 Johnson Charles W, 5946 Jodie Ln Apt 7, Erie, Pa, 16509
 Johnson Charlotte, Pa
 Johnson Charmaine S, 2654 S Felton St, Philadelphia, Pa, 19142
 Johnson Cheryl M, 2318 Rosemore Ave, Glenside, Pa, 19038-0000
 Johnson Christel, 2845 N Bonsall Rd, Philadelphia, Pa, 19132
 Johnson Christina
 Johnson Christina, 155 E Godfrey Ave, Philadelphia, Pa, 19120
 Johnson Christine, 18 Benbur Rd, Phoenixville, Pa, 19460
 Johnson Christine, Mail To: Sally McLaughlin, Leasburg, Nc, 27291
 Johnson Chrysler Plymouth, Rr 1 Box 181, Reynoldsville, Pa, 15851
 Johnson Cindy, 1738 Pine St 3b, Philadelphia, Pa, 19103-0000
 Johnson Cindy L, 212 Sassafras, Erie, Pa, 16507
 Johnson Cindy R, 2201 N Beaver St, York, Pa, 17404
 Johnson Claire M, 20 Violet Ln, West Grove, Pa, 19390-9530
 Johnson Clara, 1315 North 6th St Apt 404, Harrisburg, Pa, 17102
 Johnson Clarabelle, 221 W Coulter St, Philadelphia, Pa, 19144
 Johnson Clarence, Rr 2 Box 805, Mansfield, Pa, 16933
 Johnson Claudia
 Johnson Colena A, Mildred L West, Hatboro, Pa, 19040-1607
 Johnson Cora, R1, Easton, Pa, 18040
 Johnson Corp, P O Box 146, Ashland, Pa, 71002-0000
 Johnson Cory D, 601 Chauncey St, Pittsburgh, Pa, 15219
 Johnson Coryell T, 6615 Cornelius St, Philadelphia, Pa, 19138
 Johnson Croft, 3832 N 19th St, Philadelphia, Pa, 19140
 Johnson Crowley, 720 N 16th St, Philadelphia, Pa, 19130-2924
 Johnson Crystal L, Harrisburg, Pa, 17109-2301
 Johnson D C, 706 N 40th St, Philadelphia, Pa, 19104
 Johnson Dalena A, 15 D Burns Hgts, Duquesne, Pa, 15110
 Johnson Darrell, 3453 Hartville Street, Philadelphia, Pa, 19134
 Johnson Darrell, North Central Secure Treatment, Danville, Pa, 17821
 Johnson David, 600 University Ave, Philadelphia, Pa, 19104
 Johnson David C, 2300 Salem Dr, Pittsburgh, Pa, 15237

Johnson David L, 1560 Cemetary Road, Montoursville, Pa, 17554-0000
 Johnson David M, 328 Mcdonald Drive, North Huntingdon, Pa, 15642
 Johnson David R, Dba Lakes End Corp, McMurray, Pa, 15317
 Johnson David S, 340 Dickinson Ave, Swarthmore, Pa, 19081-2001
 Johnson David Scott, 340 Dickinson Avenue, Swarthmore, Pa, 19081-2001
 Johnson David T, Po Box 238, Sharpsville, Pa, 16150-0238
 Johnson Dawn, 6442 Smedley St, Philadelphia, Pa, 19126-3534
 Johnson Della, Wyonissing Pa, Reading, Pa, 19610-2129
 Johnson Delores, 3509 N Sydenham St, Philadelphia, Pa, 19140
 Johnson Delta
 Johnson Deneen, 1509 Logan Ave, Altoona, Pa, 16602
 Johnson Derek, 310 Grant Middletown, Harrisburg, Pa, 17109
 Johnson Derrick, Po Box 40143, Philadelphia, Pa, 19106-0143
 Johnson Diana, Rd 7 Quarter Mile Rd, Bethlehem, Pa
 Johnson Dolores A, Pa
 Johnson Donald D, 1817 Buffalo Road, Erie, Pa, 16510
 Johnson Door Company, 850 East Maiden Street, Washington, Pa, 15301
 Johnson Dorothy, 2603 Forwood St, Chester, Pa, 19013-0000
 Johnson Dorothy, Long Ln Ct Apts Apt 212, Upper Darby, Pa, 19082-3438
 Johnson Dorothy M, 2465 Circleville Rd Apt 125, State College, Pa, 16803
 Johnson Duane P, Md, 0
 Johnson Dudley G, P O Box 745 Apt 2, Chambersburg, Pa, 17201
 Johnson Dwayne, 926 S. 55th Street, Philadelphia
 Johnson E H, 6302 Wissahicken Ave, Philadelphia, Pa, 19144
 Johnson E Helen, 122 Waterford St, Edinboro, Pa, 16412-0000
 Johnson E Helen, Po Box 174, Ludlow, Pa, 11918
 Johnson Earl Iii, 4 Farkas Pl, Swissvale, Pa, 15218
 Johnson Edgar, 2466 N Gratz St
 Johnson Edward, 156 W Price St, Philadelphia, Pa, 19144
 Johnson Edward, 2523 E Clearfield St, Philadelphia, Pa, 19134-0000
 Johnson Edward, 3923 Melon St
 Johnson Edward J Jr, Lutf
 Johnson Edward P, 308 N Shenandoah Dr, Latrobe, Pa, 15650
 Johnson Edward R, 902 W Park Square, Prospect Park, Pa, 19076-0000
 Johnson Eldridge R, 2313 N Bouvier St, Philadelphia, Pa, 19132-4324
 Johnson Elizabeth, Po Box 680, Marienville, Pa, 16239
 Johnson Elizabeth E, 5623 Stokes St, Philadelphia, Pa, 19144
 Johnson Elizabeth E, 5623 Stokes St, Philadelphia, Pa, 19144-0000
 Johnson Elizabeth E, 5623 Stokes St, Philadelphia, Pa, 19144-1314
 Johnson Elsie H, 6602 Bustleton Ave, Philadelphia, Pa, 19104
 Johnson Emma C, Lincoln Highway, Kinzers, Pa, 17535-0000
 Johnson Er F, Attn George Jones, Ardmore, Pa, 19003
 Johnson Eric, 425 Fitzgerald St, Philadelphia, Pa, 19148-3912
 Johnson Eric A, C/O Cigna, Philadelphia, Pa, 19101
 Johnson Eric C, 31 Grantwood Road, Wayne, Nj, 07470
 Johnson Eric G, 3196 Almond Street, Philadelphia, Pa, 19134
 Johnson Ernest L, 5618 Sansom St, Philadelphia, Pa, 19139
 Johnson Etalia
 Johnson Ethel, 2449 Kay St, Trevoise, Pa, 19053
 Johnson Ethel G, 2700 11th St, Altoona, Pa, 16601-2942
 Johnson Eugene
 Johnson Eunice E
 Johnson Eva, 5128 N 9th St, Philadelphia, Pa, 19141
 Johnson Fay E, 1603 Broadway, Bethlehem, Pa, 18015-3903
 Johnson Felicia, 1220 W Lindley Ave Apt 315, Philadelphia, Pa, 19141
 Johnson Felicia, 706 Anaheim St, Pittsburgh, Pa, 15219
 Johnson Florence E, 134 Clifton Ave, Sharon Hill, Pa, 19079-2002
 Johnson Foster, 707 4th St, New Brighton, Pa, 15066
 Johnson Frank C, 14 South State St, Newtown, Pa, 18940-1953
 Johnson Frank C, 14 South State St, Newtown, Pa, 18940-1953
 Johnson Frank W, 2761 Warren Road, Indiana, Pa, 15701-3213
 Johnson Gail M, 776 Stouts Valley Rd, Riegelsville, Pa, 18077
 Johnson Gary Edward, 2903 Society Hill Dr Apt 305, Camphill, Pa, 17011
 Johnson George, 1207 S 28th St, Philadelphia, Pa, 19146
 Johnson George, 5030 Walnut St
 Johnson George, 733 Cherokee St, Pittsburgh, Pa, 15219
 Johnson George D, 3727 Calumet St, Philadelphia, Pa, 00000-0000
 Johnson George H Jr, 6 Bridle Lane, Blue Bell, Pa, 19422
 Johnson George R, 2359 S 10th St Apt 3f, Allentown, Pa, 18103-6672
 Johnson Gerald B, 1061 Stonybrook Dr, Blue Bell, Pa, 19422-2041
 Johnson Gertrude E, 107 Lamokin Street, Chester, Pa, 19013
 Johnson Glenn, 415 Church St, South Fork, Pa, 15956
 Johnson Gloria, 2957 N 4th St
 Johnson Gloria E, 401 W Walnut Ln Apt 218, Philadelphia, Pa, 19144-0000
 Johnson Gloria M, 620 J 7 57th Ave W, Braedenton, Mn, 34207
 Johnson Grace P, 1500 Oliver Building, Pittsburgh, Pa, 15222-2300
 Johnson Grady, 5432 Walnut St
 Johnson Gregory, 106 Founders Ct, Bethlehem, Pa, 18020
 Johnson Gwen, 175 Porter St, Easton, Pa, 18042
 Johnson H, 5322 Chestnut St, Philadelphia, Pa, 19139
 Johnson Haney Jr, 5821 Cedarhurst Street, Phila, Pa, 19143
 Johnson Haney Lenda L, 6088 N Beechwood St, Philadelphia, Pa, 19138-2406
 Johnson Harold, 713 W Clearfield St., Philadelphia
 Johnson Harold L, None
 Johnson Harper Joyce, Pa
 Johnson Harriett, 2612 Salem Dr, Cornwells Heights, Pa, 19020-2637
 Johnson Harry, 21 Wood St, Courtdale, Pa, 18704
 Johnson Hassan, Pa
 Johnson Hattie P, 3758 Pulaski Ave, Philadelphia, Pa, 19140
 Johnson Helen D, 9 Reading Dr Apt 9, Wernersville, Pa, 19565-2022
 Johnson Helen F
 Johnson Helen I, 853 Winfield Rd, Cabot, Pa, 16023-3315
 Johnson Helene, 505 E Lancaster Ave St, Davids, Pa, 19087
 Johnson Henry, 7724 Calway St, Pittsburgh, Pa, 15208-1655
 Johnson Henry, 7724 Calway Street, Pittsburgh, Pa, 15208-1655
 Johnson Henry, 9601 Ashton Rd, Philadelphia, Pa, 19114
 Johnson Herbert, 565 Wilke Dr, Morrisville, Pa, 19067
 Johnson Herman, 1636 W Erie Ave 1st Floor, Philadelphia, Pa, 19140-0000
 Johnson Higgins, 2 Logan Square 21st Fl, Philadelphia, Pa, 19103
 Johnson Horace Jr, S22 S 2 St, Darby, Pa, 19023
 Johnson Ian, 909 Louisa Ln, Mechanicsburg, Pa, 17050
 Johnson Ina, 389 N Fieldstone Ct, Yardley, Pa, 19067
 Johnson Inez, C/O Gambro Hlth At Pmc, Philadelphia, Pa, 19104
 Johnson Ivory Jr, 2519 N Myrtlewood Street, Phila, Pa, 19132
 Johnson Jacob, 424 Railroad Avenue, Ambler, Pa, 19002
 Johnson James, 3251 N Etting St, Philadelphia, Pa, 19129
 Johnson James, 58 Clay St, New Philadelphia, Pa, 17959
 Johnson James, 7146 Stockley Road, Upper Darby, Pa, 19082
 Johnson James, Rr 1 Box 190, West Pittston, Pa, 18643
 Johnson James J
 Johnson James K, Box 388, Irwin, Pa, 15642-0000
 Johnson James L, Forty Fort, Pa, 16803
 Johnson James R, McKeesport, Pa, 15132-3013
 Johnson James R Estate, 1910 Nedro Ave, Philadelphia, Pa, 19141
 Johnson James T Iii, 440 Grove Rd, Verona, Pa, 15147-1626
 Johnson Jamilla I, 514 N. 33rd Street, Philadelphia, Pa, 19104
 Johnson Jamisha L., 3910 Irving St., Philadelphia, Pa, 19104
 Johnson Jan M, 1616 Upper St Clair Dr, Pittsburgh, Pa, 15241
 Johnson Jared A, 219 S 51 St 3, Phila, Pa, 19139
 Johnson Jason D, Po Box 830, Hershey, Pa, 17033-0000
 Johnson Jason T, Rr 2 Box 786a, Gillett, Pa, 16925
 Johnson Jean S, 253 Highland Ave, Glen Riddle, Pa, 19063
 Johnson Jeanette
 Johnson Jeffrey A, Rd 1, Patton, Pa, 16668-0000
 Johnson Jennifer, C/O Mr R C Johnson Jr, Ajjic, Fo, 00000-0000
 Johnson Jeremy
 Johnson Jerry, 120 S 17th Street, Philadelphia, Pa, 19103
 Johnson Jessica N, 2332 Ashwood Ave, Philadelphia, Pa, 19154
 Johnson Joan, 2050 Dennie St, Philadelphia, Pa, 19140
 Johnson John
 Johnson John Phillip, 855 St Lawrence Rd, Patton, Pa, 16668-0000
 Johnson John W, 199 W Vine St Apt 28, Hatfield, Pa, 19440
 Johnson Johnnie G, 1706 Evergreen Rd, Harrisburg, Pa, 17109-1801
 Johnson Johnnie J, 510 Berks St, Easton, Pa, 18045
 Johnson Joseph, 1837 Erie Ave
 Johnson Joseph, 831 Boggs Ave, Pittsburgh, Pa, 15211
 Johnson Joseph E, 853 Winfield Rd, Cabot, Pa, 16023-3315
 Johnson Joseph W W, 2088 Elder St, Reading, Pa, 19604-1336
 Johnson Joshua, 33 Colonial Circle, Aston Twp, Pa, 19014
 Johnson Juanita, 2530 W Somerset St, Philadelphia, Pa, 19132-1919
 Johnson Juanita, 812 4th Avenue, Coraopolis, Pa, 15108
 Johnson Juanita G, 160 W 8th St 10b, Erie, Pa, 16501-1025
 Johnson Julia E, 7028 Kedron Street, Pittsburgh, Pa, 15208
 Johnson Julie M, 543 Turrett St, Pittsburgh, Pa, 15206
 Johnson Justin, 5251 West Burke Street, Philadelphia, Pa, 19131
 Johnson Kareem, Po Box 5222, Pittsburg, Pa, 15206
 Johnson Karen, 3852 Fairdale Rd, Philadelphia, Pa, 19154-3436
 Johnson Karen L, 230 S Broad St Ste 1400, Philadelphia, Pa, 19102-4104
 Johnson Katherine S, 3235 Winner Rd, Sharpsville, Pa, 16150
 Johnson Kathleen, 1207 N Euclid Ave, Pittsburgh, Pa, 15206-1613
 Johnson Kathleen, 609d Country Club Road, Red Lion, Pa, 17356
 Johnson Kathryn, P O Box 9984, Philadelphia, Pa, 19118-0984
 Johnson Kathryn A, 2113 Edgehill Drive, Furlong, Pa, 18925
 Johnson Katrina, Pa, 00000-0000
 Johnson Keisha L, 3632 N Sydeham St Apt 1, Philadelphia, Pa, 19140
 Johnson Keith, Krj And Assoc, Wyomissing, Pa, 19610
 Johnson Keith E, Horsham, Pa, 19044
 Johnson Kendra, 1384 Narragansett, Philadelphia, Pa, 19138
 Johnson Kenneth, 2002 High St, Croydon, Pa, 19021-8024
 Johnson Kenneth W, Pa
 Johnson Kim, 1107 Byron Ct, Lansdale, Pa, 19446
 Johnson Kimberly, 2820 Audubon Village Dr 354, Norristown, Pa, 19403-2262
 Johnson Kimberly D, 36 S Salford Street, Philadelphia, Pa, 19143
 Johnson Kirk D, 1901 Penn Street Apt 2, Harrisburg, Pa, 17102
 Johnson Kristin, Po Box 830, Hershey, Pa, 17033-0000
 Johnson Kurt O, 1730 South Easton Road, Doylestown, Pa, 18901
 Johnson Langston, 1125 Herberton, Pittsburgh, Pa, 15206-1712
 Johnson Larry A, 340 Glengarry Lane, State College, Pa, 16801
 Johnson Larry D, 2419 B David Dr, Havertown, Pa, 19083-0000
 Johnson Laura Ashley, Po Box 266, Blairs Mills, Pa, 17213
 Johnson Laurence W, P O Box 115, Beaver, Pa, 15009-0115
 Johnson Laurie, 259 Arbutus Dr, Chambersburg, Pa, 17201
 Johnson Laurie E
 Johnson Lawrence A, Lincoln Highway, Kinzers, Pa, 17535-0000
 Johnson Lena, 1143 Pin Oak Dr, New Castle, Pa, 16101
 Johnson Leo, Folsom, Pa, 19033
 Johnson Leonard, 1833 S Yewdall St, Philadelphia, Pa, 19143
 Johnson Lesha, 646 N 52nd St 2nd Fl W15, Philadelphia, Pa, 19131-0000
 Johnson Lewis, 1204 Church Street, Brookhaven, Pa, 19015
 Johnson Leyana, 335 E Moore Street, Norristown, Pa, 19401
 Johnson Lillian, 3962 N Smedley St, Phila, Pa, 19140-3421
 Johnson Lillian, 7146 Monticello St, Pittsburgh, Pa, 15208
 Johnson Lillian E, Pa, 19192
 Johnson Lilliyian, 5540 Bloyd St, Philadelphia, Pa, 19138-0000
 Johnson Linda, 3362 Webster Ave, Pittsburgh, Pa, 15219
 Johnson Linda P, Rd 1 Box 97, Landenberg, Pa, 19350
 Johnson Louise M, 820 Ward Street, Allentown, Pa, 18103-0000
 Johnson Lucille, Horsham, Pa, 19044
 Johnson Lydia P, 902 W Park Square, Prospect Park, Pa, 19076-0000
 Johnson Lyman, 423 Old Elm St, Conshohocken, Pa, 19428
 Johnson Lyman, 349 Spring Mill Avenue, Conshohocken, Pa, 19428
 Johnson Madeleine A, 123 Anatomy/Chemistry/632
 Johnson Margaree, 311 West Biddle Street, West Chester, Pa, 19380
 Johnson Margaret, Painewebber Ssn197266161, Philadelphia, Pa, 19102
 Johnson Margaret E, Box 388, Irwin, Pa, 15642-0000
 Johnson Margaret Y L, Ambassador East, Pittsburgh, Pa, 15221-2655
 Johnson Marian T, 280 W Madison St, Easton, Pa, 18042
 Johnson Marie L, 2101 S William Circl, Chester, Pa, 19013
 Johnson Mark
 Johnson Mark, 3117 Ruth St
 Johnson Mark, 5036 N 15th St
 Johnson Mark, Apt 3, Harrisburg, Pa, 17102
 Johnson Martha F, 1402 N Murtland Ave, Pittsburgh, Pa, 15208
 Johnson Martin G, P.O Box 516, Canadensis, Pa, 18325

Johnson Mary, 407 Franklin Ave, Scranton, Pa, 18503
 Johnson Mary, C/O Eugene Johnson, Philadelphia, Pa, 19121
 Johnson Mary, C/O Mack Smith, Chester, Pa, 19013
 Johnson Mary C, 18 Evelyn Dr, Coraopolis, Pa, 15108
 Johnson Mary M, 16289 Johnson Rd, Spring Run, Pa, 17262-0000
 Johnson Mary N, 331 Shadylane Dr, New Castle, Pa, 16105
 Johnson Mary W, 211 Willow Valley Sq, Lancaster, Pa, 17602
 Johnson Maryann, C/O Bala Nursing & Retirement Center
 Johnson Matthey Inc, 456 Devon Park Road, Wayne, Pa, 19087
 Johnson Maurice A, 1217 S 28th St 2nd Fl, Philadelphia, Pa, 19146-0000
 Johnson Maxine, 215 E Main Street, Smethport, Pa, 16749
 Johnson Melissa, 741 Fordham Ave, Pittsburgh, Pa, 15228
 Johnson Michael, 204 Lehigh Ave, Pittsburgh, Pa, 15232
 Johnson Michael, 228 Chambersburg Street, Gettysburg, Pa, 17325
 Johnson Michael E, 131 Avon Road, West Mifflin, Pa, 15122
 Johnson Michael E, 806 North 20th St, Philadelphia, Pa, 19130-0000
 Johnson Michael F
 Johnson Michael J, 511 Thomas St, Monroeville, Pa, 15146
 Johnson Michelle G, 334 Chestnut Street Rear, Sewickley, Pa, 15143
 Johnson Mildred M, 7709 Rugby St, Philadelphia, Pa, 19150-2507
 Johnson Millicent, 7899 Raystown Rd, Saxton, Pa, 16678
 Johnson Milt, Rd 2 Box 2474, Russell, Pa, 16345
 Johnson Milton, Rd 2, Russell, Pa, 16345-0000
 Johnson Milton A, Rr 2 Box 2470, Russell, Pa, 16345-952
 Johnson Monica, 876 Street, Philadelphia, Pa, 19104
 Johnson Moore Kirsten
 Johnson Morris, 16 Liberty St, Newton, Pa, 18940
 Johnson Morris, 6043 Walnut St, Philadelphia, Pa, 19139
 Johnson Mudiwa Soyini, 6350 McCallum St, Philadelphia, Pa, 19144
 Johnson Muriel, 7 Maple Grove, Carbondale, Pa, 18407
 Johnson Nancy
 Johnson Nancy, Pa
 Johnson Nancy, 1540 Walnut Ln, Philadelphia, Pa, 19138
 Johnson Nancy Custodian, 1738 Pine St 3b, Philadelphia, Pa, 19103-0000
 Johnson Nasheena R
 Johnson Nathan A, 185 Lincoln Ave # 3, Pittsburgh, Pa, 15202
 Johnson Nicole, 5633 N Ueber St, Philadelphia, Pa, 19141
 Johnson Noble Lowndes, Companies, Warminster, Pa, 18974
 Johnson Nora, 915 Harvard Ave # 1302, Swarthmore, Pa, 19081-2210
 Johnson Norm, 3501 S Broad St, Philadelphia, Pa, 19148
 Johnson Norman L, 7806 Cobden Rd, Glenside, Pa, 19038
 Johnson Pamela G, Pa
 Johnson Patricia, 7429 Franktown Ave, Pittsburgh, Pa, 15268
 Johnson Patricia A, Po Box 661, Chester, Pa, 19016-0661
 Johnson Paul R, 4749 Hartel Ave, Philadelphia, Pa, 19136-0000
 Johnson Pearley, 1825 Morris Street, Philadelphia, Pa, 19145
 Johnson Perry G, 303 Stacy Ct, Cranberry Twp, Pa, 16066
 Johnson Peyton H, 7268 Travella Blvd, Pittsburgh, Pa, 15235
 Johnson Phillippa, 8121 Woolston Ave, Philadelphia, Pa, 19150
 Johnson Queen E, 1626 S 22nd St, Philadelphia, Pa, 19145-1316
 Johnson R Michael, 1 Private Way, Wayne, Pa, 19087
 Johnson Rachael, Po Box 9, Luxor, Pa, 15662
 Johnson Rachelle M, Pa
 Johnson Ralph, 7 Dorchester Dr 313, Pittsburgh, Pa, 15241
 Johnson Ralph W, 4440 N Franklin St, Philadelphia, Pa, 19140-2232
 Johnson Randall, 1023 Madison Ave, 1023 Madison Ave, Pa, 19601-1405
 Johnson Randall A, 43 Follettrun Rd, Warren, Pa, 16365
 Johnson Randy, 723 Mt Pleasant, Pittsburgh, Pa, 08/26-/194
 Johnson Ray, 2905 N Stillman St
 Johnson Rebecca, Po Box 2171, Marcus Hook, Pa, 19061-8171
 Johnson Reginald, 498 Plaza Blvd, Morrisville, Pa, 19067-0000
 Johnson Reginald M, Apt 85, Morrisville, Pa, 19067
 Johnson Renee, 30 Country Club Estates, Gouldsboro, Pa, 18424
 Johnson Rether, 5623 Kingsessing Ave, Philadelphia, Pa, 19143
 Johnson Ricardo, 5469s Morse Street, Philadelphia, Pa, 19131
 Johnson Rick, 7685 Franklin Road, Evans City, Pa, 16033
 Johnson Robert, Pittsburgh, Pa, 15219
 Johnson Robert, 13 E Baltimore Ave Apt 2, Media, Pa, 19063-2942
 Johnson Robert J Sr, 94 Francis Mine Road, Burgettstown, Pa, 15021
 Johnson Robert Jr C, 1014 22nd Ave, Altoona, Pa, 16601
 Johnson Robert L, 600 E Luzerne St, Philadelphia, Pa, 19124
 Johnson Robert L, 7149 Hamilton, Pittsburgh, Pa, 15208
 Johnson Robert Lee, 2318 N 16th Frnt St, Philadelphia, Pa, 19132-0000
 Johnson Robert Lee, 2318 N 16th St, Philadelphia, Pa, 19132
 Johnson Robert Lee, 2318 N 16th St Frnt St, Philadelphia, Pa, 19132-4401
 Johnson Robert W Jr, 227 W Schoolhouses Ln, Philadelphia, Pa, 19144
 Johnson Robin, 321 Monroe St, Bethlehem, Pa, 18017
 Johnson Robyn, 141 N 5th Street Rear, Reading, Pa, 19601-0000
 Johnson Rodger & Samatha
 Johnson Rodney L, 940 East Sedquick Street, Philadelphia, Pa, 19150
 Johnson Roger C, 3235 Winner Rd, Sharpsville, Pa, 16150
 Johnson Roger D, 465 Third St, Northumberland, Pa, 17857
 Johnson Ron, 828 West 7th Street, Chester, Pa, 19013
 Johnson Rosa M, 3522 N 11th St, Philadelphia, Pa, 19140-4304
 Johnson Rose B, 7534 Brockton Rd, Philadelphia, Pa, 19151-2825
 Johnson Rosemary, 2510 W York St, Philadelphia, Pa, 19132
 Johnson Roy, 834 Ashland Ave, Folcroft, Pa, 19032-0000
 Johnson Roy M, 4420 N Cleveland St, Philadelphia, Pa, 19140
 Johnson Ruby, 5403 Morse St, Phila, Pa, 19131
 Johnson Ruth J, 4749 Hartel Ave, Philadelphia, Pa, 19136-0000
 Johnson Ruth L, 218 N George St, Pottsville, Pa, 17901
 Johnson Samuel E, 331 West Biddle Street, West Chester, Pa, 19380
 Johnson Sandra, 420 E 19th St, Chester, Pa, 19013-5607
 Johnson Sandra M, 4604 Penn Way, Mckeesport, Pa, 15132-6227
 Johnson Scott
 Johnson Sean A, 3115 Lincoln Hwy E, Paradise, Pa, 17562-0000
 Johnson Selena, 3742 N Carlisle St, Philadelphia, Pa, 19140
 Johnson Shalawn Erica, 408 Upsal St, Philadelphia, Pa, 19119-3927
 Johnson Shamyra, C/O Sandell Johnson, Philadelphia, Pa, 19121-2816
 Johnson Sharon, Gouldsboro, Pa, 18424
 Johnson Shawn A, 521 Ash Street, Johnstown, Pa, 15902
 Johnson Shawn Estate Of, 344 N Mckean St, Butler, Pa, 16001
 Johnson Shawn M, 1220 Sherman Ave, Pittsburgh, Pa, 15212
 Johnson Sheila, 104 Whispering Oaks, West Xhester, Pa, 19382-0000
 Johnson Sheila E, 104 Whispering Oaks, West Xhester, Pa, 19382-0000
 Johnson Sheritta R, 33 South 8th Street, Easton, Pa, 18042
 Johnson Sheryl, 4040-2416 Presidential Blvd, Phil, Pa, 19131
 Johnson Shewanna L, Horsham, Pa, 19044
 Johnson Shirley D, 655 22nd N 3rd St, Philadelphia, Pa, 19126-0000
 Johnson Shirley E, 151 Barren Rd, Media, Pa, 19063-4402
 Johnson Shirley E, 27 E Sharpnack St, Philadelphia, Pa, 19119
 Johnson Sidney L, 1518 S Opal St, Philadelphia, Pa, 19146
 Johnson Sonya, 11 A Forbes Ave, Carlisle Barracks, Pa, 17013
 Johnson Stephanie L, 503 E Market St, Hellam, Pa, 17406
 Johnson Steven L., 5509 Kingsessing Ave, Phila, Pa, 19143
 Johnson Susan B
 Johnson Susan E, 750 Seventh Street, Beaver, Pa, 15009-0000
 Johnson Tabatha
 Johnson Tabitha, 601 Chauncey Street, Pittsburgh, Pa, 15219
 Johnson Tawania A, 907 W Lindley Ave, Philadelphia, Pa, 19141
 Johnson Terrance, 2607 Welsh Rd, Philadelphia, Pa, 19114
 Johnson Terrence, 202 Qaddell Ave, Clairton, Pa, 15025
 Johnson Terri, 1410 So 20th St, Philadelphia, Pa, 19101
 Johnson Terry Ann, 806 Stratford Dr 12, State College, Pa, 16801
 Johnson Terry E
 Johnson Thelma, 602 Vernon St, Media, Pa, 19063
 Johnson Theodore Jr, 1100 Albert Road Apt B31, Brookhaven, Pa, 19015
 Johnson Theodore U, 1105 Alfred Ave Apt D, Yeadon, Pa, 19050
 Johnson Theodore U Jr., 1105 Alfred Ave Apt D, Yeadon, Pa, 19050
 Johnson Theresa, 2649 Cedar St, Philadelphia, Pa, 19125-2335
 Johnson Theresa, 517 Center St, E Pittsburgh, Pa, 15112
 Johnson Thomas, 125 Austin Ave, Lansdowne, Pa, 19050-2901
 Johnson Thomas, 234 N Main Street, Wilkes Barre, Pa, 18702
 Johnson Thomas D, 6200 Ardleigh Street Rm 414, Philadelphia, Pa, 19138-0000
 Johnson Thomas P Tee, 1500 Oliver Building, Pittsburgh, Pa, 15222-2300
 Johnson Timothy, 901 W Lehigh Street, Bethlehem, Pa, 18018
 Johnson Timothy & Sharon, 5791 Rowanberry Dr #9d, Elkridge, Md, 21075
 Johnson Tina, 1207 Alfred Ave., Yeadon, Pa, 19050
 Johnson Tina M
 Johnson Todd K Jr
 Johnson Tracy, Horsham, Pa, 19044
 Johnson Tracy, 652 Emerald Drive, Lancaster, Pa, 17603
 Johnson Travis C, 1712 Green St, Philadelphia, Pa, 19130
 Johnson Vanessa
 Johnson Vivian Ms, 2105 Catharine St, Philadelphia, Pa, 19146
 Johnson Vt Dang, 4, Philadelphia, Pa, 19107
 Johnson W D, 5430 N 12th St, Philadelphia, Pa, 19141-3008
 Johnson W R Estate Of, C/O Audrey F Stambaugh, Bradford, Pa, 16701
 Johnson Wallace
 Johnson Walter, 183 Pillar Dr, Coraopolis, Pa, 15108
 Johnson Walter, 435 E 103rd, Bronx, Ny
 Johnson Walter, Po Box 812, Easton, Pa, 18042
 Johnson Walter, Rr 2 Box 2141a, Leesport, Pa, 19533
 Johnson Warren, 432 N 60th St, Philadelphia, Pa, 19151
 Johnson Wendy N, 1015 W Cumberland St
 Johnson William
 Johnson William, 3004 N 25th St, Philadelphia, Pa, 19132-1314
 Johnson William, 879 Village Circle, Blue Bell, Pa, 19422
 Johnson William, No Known Address, Xxxxx, Pa, 99999
 Johnson William A, 2465 Circleville Rd Apt 125, State College, Pa, 16803
 Johnson William D
 Johnson William H, 2246 Gerritt St, Philadelphia, Pa, 19146-4217
 Johnson William H, 53 Indigo Road, Levittown, Pa, 19057-2718
 Johnson William W, 153 Balm St, Harrisburg, Pa, 17103
 Johnson Willie, 506 Holly Dr, Monroeville, Pa, 15146-1204
 Johnson Willie E, 4706 Kincaid St, Pittsburgh, Pa, 15224-1011
 Johnson Willie May, Pa
 Johnson Wm Jr H, 336 Roslyn Ave, Glenside, Pa, 19038
 Johnson Yamina, 1917 Delkeith Street, Philadelphia, Pa, 19144
 Johnson Yewo M, 2201 Caracobra St, Bristol, Pa, 19007
 Johnson Yvette, 1820 Meribrook Rd, Philadelphia, Pa, 19151
 Johnson Yvonne, 124 Teece Ave, Bellevue, Pa, 15202-3314
 Johnson Yvonne, 22 Fitewatertown Road B2, Willow Grove, Pa, 19090
 Johnson Arlene D Ms., 7936 Cedarbrook Ave, Philadelphia, Pa, 19150
 Johnston Auto Sales, 5004 Mcknight Rd, Pittsburgh, Pa, 15237-3418
 Johnston Auto Sales Inc, 5004 Mcknight Rd, Pittsburgh, Pa, 15237-3418
 Johnston Charliss, 141 Windy Ghaul Dr, Beaver, Pa, 15009-1370
 Johnston Chirstine, 100 E Glenolden Avenue, Glenolden, Pa, 19036
 Johnston Craig T, 2421 W 36th St, Erie, Pa, 16506-3565
 Johnston Deborah L, 2421 W 36th St, Erie, Pa, 16506-3565
 Johnston Don Thomas
 Johnston Donn A, 909 Gypsy Hill Rd, Ambler, Pa, 19002
 Johnston Edie A, 102 Harvard Ave, Mt Gretna, Pa, 17064
 Johnston Edward, 337 Old Lancaster Rd, Devon, Pa, 19333
 Johnston Elaine, 1215 Gravel Pi, Zieglerstown, Pa, 19492
 Johnston Elementary School, Attn: Lynn Black, Wilkesburg, Pa, 15221
 Johnston Elizabeth O, Pnc Bank, Philadelphia, Pa, 19103
 Johnston Evelyn J
 Johnston George
 Johnston Harry, 1713 Louisiana St, Wilksburg, Pa, 15221
 Johnston Helen, 536 Overlook Road, Philadelphia, Pa
 Johnston Helen A, 42 Hickory St, Pittsburgh, Pa, 15223
 Johnston Irma L
 Johnston James A, Rr 1 Box 787, Mifflintown, Pa, 17059
 Johnston James R, 3240 W 32 St, Erie, Pa, 16506-0000
 Johnston Jamie
 Johnston John, 1500 Alton Street, Pittsburgh, Pa, 15216
 Johnston Judy
 Johnston Kathryn, 364 Atwood St Frnt, Pittsburgh, Pa, 15213
 Johnston Kelly P, 6248 Meetinghouse Rd, Telford, Pa, 18969-2226
 Johnston Kenneth, Mildred R Johnston, Malvern, Pa, 19355
 Johnston Kevin, 188 Plaza Dr., Downingtown, Pa, 19335
 Johnston Krista R, 636 Ashurst Rd, Havertown, Pa, 19083
 Johnston Kurt L, Po Box 65, St Thomas, Pa, 17252-0065

Johnston M
 Johnston Maria L, 17 S Roberts Rd, Bryn Mawr, Pa, 19010
 Johnston Marion D
 Johnston Michael, 1403 Beckham St, Pittsburgh, Pa, 15212-2316
 Johnston Muriel, 146 Bascom Ave, Pittsburgh, Pa, 15214-0000
 Johnston Patricia, 1015 Chestnut St Suite 405, Philadelphia, Pa, 19107-0000
 Johnston Patricia C, 1015 Chestnut St Suite 405, Philadelphia, Pa, 19107-0000
 Johnston Patricia C Md, 1015 Chestnut St, Philadelphia, Pa, 19107
 Johnston Richard K, 4140 Woodlyn Ter, York, Pa, 17402
 Johnston Robert
 Johnston Robert, 950 Fourth Avenue, Coraopolis, Pa, 15108
 Johnston Robert G, 447 Ocala St, E Mckeesport, Pa, 15035
 Johnston Robert Jr, Po Box 155, Bairdford, Pa, 15006
 Johnston Rodney G, 308 Petrolia Road, Petrolia, Pa, 16050
 Johnston Ronald J, 410 Old Airport Rd, Blairsville, Pa, 15717-9657
 Johnston Ruth J, 410 Old Airport Rd, Blairsville, Pa, 15717-9657
 Johnston Sean Michael
 Johnston Thomas, 536 Overlook Road, Philadelphia, Pa
 Johnston Timothy, 3 Bloomfield Ave Apt 11, Drexel Hill, Pa, 19026-0000
 Johnston William J
 Johnstonbaugh Alice, 1615 E Boot Rd # B212, West Chester, Pa, 19380
 Johnstonbaugh David R, P O Box 489, Lamar, Pa, 00000-0000
 Johnstone Supply
 Johnstown Bumper Mart Inc, Horsham, Pa, 19044
 Johnstown Machining, 1363 Broad St, Johnstown, Pa, 15906
 Johnstown Pamela Lee, 438 Arch St, Verona, Pa, 15147
 Johnstown Pediatric Assoc Inc, 110 Main Street, Johnstown, Pa, 15901
 Johnstown Pro Baseba, 345 Main St, Johnstown, Pa, 15901
 Johnstown Wire Techn, 124 Laurel Ave, Johnstown, Pa, 15906- 224
 Johnwon Mark, 7215 Pascall Ave, Philadelphia, Pa, 19142-1015
 Jholski Debbie F, Md, 0
 Johnsonbaugh Kathyn, 2700 Lexington Ave, Harrisburg, Pa, 17110
 Joines Dora L, Pa
 Joines Leah, 4581 E Prospect Rd, York, Pa, 17402-8237
 Joint, Horsham, Pa, 19044
 Joint Julia R, 1753 Oxford St, Erie, Pa, 16505-5017
 Joka Gerald T, 13 West Third St, Media, Pa, 19063-0000
 Joka Veronica M, 13 West Third Street, Media, Pa, 19063-0000
 Joles Tomboy, Po Box 135, Whitney, Pa, 15693
 Joliat S V, 6136 Hilltop Road, Orefield, Pa, 18069-8905
 Jolicoeur Diane C, 9 N Gate Prince Albert Rd, London Nw 8 7re,
 Joligard Christina, Pa
 Jolin Hattie M, 592 State Route 973 E 973, Cogan Station, Pa, 17728
 Jolley Ann Trust, 10758 Atlantic Rd, Atlantic, Pa, 16111
 Jolley Elizabeth Christine, 260 Wilhelm Valley, West Alexander, Pa, 15376
 Jolley Richard, 117 Sambourne St, Wilkes Barre Townshi, Pa, 18702
 Jolley Richard Trust C, 10758 Atlantic Rd, Atlantic, Pa, 16111
 Jolliffe Bethany J, 4 Edgewood Rd, Pittsburgh, Pa, 15215
 Jolliffe Dale, 7486 Skinny Ln, Plumsteadville, Pa, 18949
 Jolliffe Delaphin
 Jolliffe Frank G, 4 Edgewood Rd, Pittsburgh, Pa, 15215
 Jolliffe Lomar, Horsham, Pa, 19044
 Jolliffe Reginald J, Rr 1 Box 414, Henryville, Pa, 18332
 Jolly Boys Club, 3715 Hollow Rd, New Castle, Pa, 16101
 Joly Henry Revoc Trust L, Po Box 705, Hollidaysburg, Pa, 16648
 Jomatlie David A, 2107 Maple Ave, Altoona, Pa, 16601
 Jon Fisher Do, 320 Macdade Blvd, Darby, Pa, 19023
 Jon Gaddis Mescal Fund, C/O Jill Elek, Spring City, 19475
 Jon S Fisher Wm Fisher, D.O. Partners, Collingdale, Pa, 19023
 Jonas A Larsson, .. State College, Pa, 16801
 Jonas Beatrice, 2661 Willits Rd Apt S101, Philadelphia, Pa, 19114-3461
 Jonas Beatrice, 2661 Willits Road Apt S101, Philadelphia, Pa, 19114-3461
 Jonas Ellen, 2661 Willits Road Apt S101, Philadelphia, Pa, 19114-3461
 Jonas Helen M, 310 Ruby Street, Lancaster, Pa, 17603
 Jonas Larry Md, 100 Lancaster Ave, Wynnewood, Pa, 19096
 Jonas Larry Md, 100 Lancaster Ave Ste 456, Wynnewood, Pa, 19096
 Jonas Martin D, 4318 Walnut St Apt 3 R, Philadelphia, Pa, 19104
 Jonathan Tenzer, 140 W Broad St, Bethlehem, Pa, 18018
 Jones, 323 Sanford Road, Upper Darby, Pa, 19082
 Jones & Brown Inc, Po Box 99969, Pittsburgh, Pa, 15233
 Jones A
 Jones Aaron W, 494 Mount Tabor Rd, Coal Center, Pa, 15423
 Jones Adline, 6927 Ogontz Ave, Philadelphia, Pa, 19138-2011
 Jones Agnes, Po Box 233, Canadensis, Pa, 18325
 Jones Albert, 6905 Greenway Ave, Phila, Pa, 19142
 Jones Alberta, 5462 Osage Ave, Philadelphia, Pa, 19143
 Jones Alexis, 1945 Sedgwick St, Pittsburgh, Pa, 15212
 Jones Alfreda, 3934 Spring Garden Street, Philadelphia, Pa, 19104
 Jones Alice, 222 3rd St, Mcdonald, Pa, 15057-1144
 Jones Alice, Unknown
 Jones Alice L, 1431 Oberlin St., Pittsburgh, Pa, 15206
 Jones Alicia L, 420 S Market Street, Muncy, Pa, 17756
 Jones Alison B, 204nconcordst, Lancaster, Pa, 17603
 Jones Almen S, 5929 Seneca Ln, Tobyhanna, Pa, 18466
 Jones Alphine L, 227 N Farson St, Philadelphia, Pa, 19139
 Jones Alphine L, 227 N Farson St, Philadelphia, Pa, 19139-1626
 Jones Althea A, 1241 Pine Grove Rd, Yardley, Pa, 19067-3318
 Jones Andre, Pa, 00000-0000
 Jones Ann, 1904 Stanwood St, Philadelphia, Pa, 19152
 Jones Ann W
 Jones Anna, 674 Brookens Road, Fayetteville, Pa, 17222
 Jones Anne, 1644 Landis Road, Norristown, Pa, 19403
 Jones Anne J, 317 Madison Ave, Scranton, Pa, 18503
 Jones Annetta S, 2937 Chautauqua Drive, Gibsonia, Pa, 15044-8228
 Jones Anthony, 5226 Kingessing Ave
 Jones Antoinette
 Jones Arthur
 Jones Arthur G, 533 Tullpehocken St, Reading, Pa, 19601
 Jones Asha, 6348 N. Opal St, Philadelphia, Pa, 19141
 Jones Associates, 112 E Pike St, Cannonsburg, Pa
 Jones Aubrey, 1406 Sumac Street, Pittsburgh, Pa, 15132
 Jones Audrey, 7132 Chaucer St, Homewood, Pa, 15208
 Jones Aurvil, 1014 Sheffield St Apt709, Pittsburgh, Pa, 15233-1551
 Jones Aurvil, 1014 Sheffield Street 913, Pgh, Pa, 15233
 Jones Barbara
 Jones Barbara Ann, 35 1/2 W Josephine, Ecrose, Pa
 Jones Barbara L, Blue Shutters Rd, Moscow, Pa, 18444
 Jones Barry N, 27 S 44th St, Philadelphia, Pa, 19104-0000
 Jones Benedict, 549 E High St
 Jones Benjamin R, 1040 S Market St, Nanticoke, Pa, 18634
 Jones Bertha L, 2084-E Lippincott Street, Philadelphia, Pa, 19134
 Jones Bertha W, 51 Bertels Lane, Wilkes Barre, Pa, 18702
 Jones Bessie Decd, 85 Tulip Dr, Indiana, Pa, 15701-8710
 Jones Bethany, 167 Wilson Ave, Hazleton, Pa, 18201
 Jones Beverly, 416 East Main Street, Carnegie, Pa, 15106
 Jones Bianca, Bldg 1415, Harrisburg, Pa, 17104
 Jones Bobby G, St George College, Jerusalem, Fo, 00000-0000
 Jones Body Shop, 308 Greenland Dr, Lancaster, Pa, 17602
 Jones Body Shop, 532 E Orange St, Lancaster, Pa, 17602-3034
 Jones Body Shop, 542 Hand Ave, Lancaster, Pa, 17602
 Jones Body Shop, Po Box 8102, Lancaster, Pa, 17604
 Jones Brian, Pa
 Jones Brian Dennis Jr, 323 Sanford Road, Upper Darby, Pa, 19082
 Jones Brown Inc, Box 99969, Pittsburgh, Pa, 15233
 Jones Brown Inc, Re Rick D Miller, Pittsburgh, Pa, 15232
 Jones C Barbara, 2137 Oak Dale Ave, Glenside, Pa, 19038-4724
 Jones Calvin, 1539 Monocacy St, Bethlehem, Pa, 18018-1930
 Jones Cammie L, Pa
 Jones Cara M, P.O. Box 124, West Pittsburgh, Pa, 16160
 Jones Carla D, 6019 Washington Ave, Philadelphia, Pa, 19143-0000
 Jones Carol, 1005 Beverly Lane, Newtown Sqr, Pa, 19073
 Jones Carol, 4336 N Carlisle St, Philadelphia, Pa, 19140
 Jones Carolyn, 1422 North Lincoln Avenue, Scranton, Pa, 18508-1817
 Jones Carolyn L, Pa, 00000-0000
 Jones Catherine, 6748 Rutland St, Philadelphia, Pa, 19149
 Jones Catherine M, 120 Spruce Lane, Paoli, Pa, 19301
 Jones Cecilia C, 160 Cullin Dr, Georgetown, Pa, 15043
 Jones Charles A, 209 Hamilton Ave., Duquesne, Pa, 15110
 Jones Charles E, 5109 Aspen St, Philadelphia, Pa, 19139
 Jones Charles H, 5924 Osage Ave, Philadelphia, Pa, 19143-1120
 Jones Charlie, 2144 Percy St
 Jones Charlotte D
 Jones Chawnie L, 113 Breckenridge St, Grove City, Pa, 16127
 Jones Chev Pontiac C, 2707 Penna Avenue W, Warren, Pa, 16365
 Jones Chris
 Jones Christine, 412 Kansas Ave, Whitehall, Pa, 18052-7703
 Jones Christopher, 254 Welsch Ave, Wilmerding, Pa, 15148
 Jones Christopher John, 118 Empire Ct, Bethlehem, Pa, 18017-0000
 Jones Christopher M, Carnegie Mellon Univ, Pittsburgh, Pa, 15228
 Jones Chrysler Plymouth Inc, 2219 Ninth Avenue, Beaver Falls, Pa, 15010
 Jones Cicely T
 Jones Clara J
 Jones Clara S, 137 State St, Belle Vernon, Pa, 15012-1128
 Jones Claretta, 809 Clarissa St, Pittsburgh, Pa, 15219
 Jones Clifford N, Po Box 281, Hollsopple, Pa, 15935
 Jones Clifton L, 604 Locust St, Williamsport, Pa, 17701
 Jones Colleen, 167 Wilson Ave, Hazelton, Pa, 18201
 Jones Cory C,
 Jones Cynthia D, 1123 Delphine Road, Holbrook, Pa, 15341
 Jones Cynthia R, 1040 Old Mountain Rd, Dillsburg, Pa, 17019
 Jones Dailyl, Horsham, Pa, 19044
 Jones Dale A, 1534 Woodborne Ave, Pittsburgh, Pa, 15226-2430
 Jones Dale Harrison
 Jones Dale J, 8026 Kings Hwy, New Tripoli, Pa, 18066
 Jones Damian, 471b E Main St, Annville, Pa, 17003
 Jones Damien M, 3131 Chew St, Allentown, Pa, 18104
 Jones Dan, 1112 Oyster Mill Rd, Camp Hill, Pa, 17011
 Jones Dana, 622 Maple Ave., Philadelphia, Pa, 19116
 Jones Dana S, 1534 Woodborne Ave, Pittsburgh, Pa, 15226-2430
 Jones Daniel, 875 N 20th St, Philadelphia, Pa, 19130
 Jones Daniel E, 4095 Vaughn St, Easton, Pa, 18045-5062
 Jones Darrell, 320 Long Ridge Ln, Exton, Pa, 19341-2195
 Jones Darryl, 1933 W Sharswood St, Philadelphia, Pa, 19121
 Jones Dave W, Rr # 1 Box 18, Greensboro, Pa, 15338
 Jones David, 129 Oakmont St, Irwin, Pa, 15642
 Jones David, 1508 S Corlies St, Philadelphia, Pa, 19146-3510
 Jones David, Rr 2 Box 6-B Atwater Rd, Chadds Ford, Pa, 19317
 Jones David A, P.O. Box 1650, Southampton, Pa, 18966
 Jones David G, 501 N 17th St, Allentown, Pa, 18104
 Jones David M, P O Box 6945, Wyomissing, Pa, 19610
 Jones David T, 3105 Walker Lane, Eagleville, Pa, 19403
 Jones Deborah, 255 E Ohio St #116b, Pittsburgh, Pa, 15214
 Jones Deborah J, 460 Toledo Drive, Lower Burrell, Pa, 15068
 Jones Deidra A
 Jones Delilah, 5533 Ardleigh Street, Philadelphia, Pa, 19138
 Jones Dellie, 878 N Brooklyn St, Philadelphia, Pa, 19104
 Jones Delores, 247 Whitaker Way, Whitaker, Pa, 15120
 Jones Demario, Horsham, Pa, 19044
 Jones Dennis L, 2605 W Allegheny Ave # 105, Philadelphia, Pa, 19132-1221
 Jones Derek, Po Box 3403, Philadelphia, Pa, 19122-3403
 Jones Diane, 920 James St Apt 2, Pittsburgh, Pa, 15221
 Jones Dily M, 232 Lincoln Way E, Chambersburg, Pa, 17201
 Jones Dion S, 2705 W Sterner St, Philadelphia, Pa, 19132
 Jones Dolores, 247 Whitaker Way, Whitaker, Pa, 15120
 Jones Dolores W, 1238 N Redfield St, Philadelphia, Pa, 19151-4428
 Jones Don W
 Jones Dona G, 4095 Vaughn St, Easton, Pa, 18045-5062
 Jones Donald, 409 Jucunda St, Pittsburgh, Pa, 15210
 Jones Donald T, 2701 Bristol Court, Allison Park, Pa, 15101-2601
 Jones Donna, Po Box 45312, Phila, Pa, 19124
 Jones Dor M, Citibank Lloyds Rem Process, Philadelphia, Pa, 19170
 Jones Doris, 25 S Ruby St, Philadelphia, Pa, 19139
 Jones Dorothy E, 4228 Chester Ave, Philadelphia, Pa, 19104
 Jones Dorothy E, 4228 Chester Ave 3 Fl Rear, Philadelphia, Pa, 19104-4416

Jones Dorothy M
 Jones Dorothy R, 5602 Penn Ave, Pittsburgh, Pa, 15206
 Jones Douglas, 41 Woodbine Lane, Danville, Pa, 17821
 Jones Duane R, 125 Decature Drive, Grantville, Pa, 17028
 Jones Dwayne, 5503 Yokurn Street, Philadelphia
 Jones E W, C/O Jones, Levittown, Pa, 19054-2027
 Jones Eddie, 62 Rubicon St, Pittsburgh, Pa, 15211
 Jones Edith W, 615 Gearing Ave, Pittsburgh, Pa, 00000
 Jones Edna, Vine, Williamsport, Pa, 17701
 Jones Edna M, 806 Hill St House, Sewickley, Pa, 15143
 Jones Edward C, 2132 Laketon Rd, Pittsburgh, Pa, 15221-1257
 Jones Edward F, 5942 N Opal Street, Philadelphia, Pa, 19141
 Jones Elayne, 3616 N 7 St, Phila, Pa, 19140
 Jones Elizabeth, 2926 Zepher Avenue, Pittsburgh, Pa, 15233-9999
 Jones Elizabeth E, 2490 Huntington Dr, Pittsburgh, Pa, 15241-2531
 Jones Elijah, 6212 Webster St, Philadelphia, Pa, 19143
 Jones Elsie N, 133 High Street, Gettysburg, Pa, 17325
 Jones Elvira, Pa, 00000-0000
 Jones Ernest & Vida Ree, 21 Bryn Mawr Ave, Trenton, Nj, 08618
 Jones Estelle, 2015 Ontario St, Philadelphia, Pa, 19140
 Jones Ethel M, 41 Woodbine Lane, Danville, Pa, 17821
 Jones Evan J, 602 N 3rd St, Reading, Pa, 19601
 Jones Evelyn
 Jones Everette R
 Jones Faith C, 647 Mt Pleasant Road, Pittsburg, Pa, 15214
 Jones Fannie, Homestead Apt 12a, Homestead, Pa, 15120
 Jones Felix B, 1424 Morris Pl, Chester, Pa, 19013
 Jones Frank, Box 49, Hibbs, Pa, 15443
 Jones Frank M, 504 Marion, Scranton, Pa, 18509
 Jones Fred, 3614 Creamery Rd, Bensalem, Pa, 19020
 Jones Frederick, 3228 Cold Springs Road, Huntingdon, Pa, 16652
 Jones George A, 234 Carleton Ave, Hazleton, Pa, 18201-7324
 Jones George D, 10 Allegheny Center #213, Pittsburgh, Pa, 15212
 Jones George J, 227 N Farson St, Philadelphia, Pa, 19139
 Jones George J, 227 N Farson St, Philadelphia, Pa, 19139
 Jones George J, 227 N Farson St, Philadelphia, Pa, 19139-1626
 Jones George J, 227 North Farson Street, Philadelphia, Pa, 19139-1626
 Jones Gloria, 1149 Holland St, Crum Lynne, Pa, 19022-1109
 Jones Grace C, C O Sears Roebuck Market Sq, Harrisburg, Pa, 17101
 Jones Grant Judith, 1911 Riverview Street, McKeesport, Pa, 15132
 Jones Gregory, C/O General Delivery, Pocono Manor, Pa, 18349
 Jones Gus, 3738 Childs, Pittsburgh, Pa, 15213
 Jones Harold, Po Box 1979, Kingston, Pa, 18704-0979
 Jones Harold Jr
 Jones Harold L, 1614 Brighton Rd, Pittsburgh, Pa, 15212-3839
 Jones Hattie, 23 2nd St, Wind Gap, Pa
 Jones Heather, 421 Oak Valley Road, Media, Pa, 19063
 Jones Helen, Apt 509, Fairless Hls, Pa, 19030
 Jones Helen L, 169 Delano Drive, Pittsburgh, Pa, 15236
 Jones Helena, 1532 W Oakdale St., Philadelphia, Pa, 19132
 Jones Herman J Sr, 915 E Sharpnack St, Lynnewood Gardens, Pa, 19150
 Jones Hettie P, Philadelphia, Pa, 19140-3512
 Jones Howard S Jr
 Jones Ike, 438 Beech St, Pottstown, Pa, 19464
 Jones Inez G, Hubbard Road, W Middlesex, Pa, 16159
 Jones Ivy, Apt 814, Philadelphia, Pa, 19131
 Jones Ivy S, Park Tower Apts Apt 814, Philadelphia, Pa, 19131-1711
 Jones J Clifford, Blue Shutters Rd, Moscow, Pa, 18444
 Jones Jacqueline, 127 Spring Valley Road, Darby, Pa, 19023
 Jones Jahgod, 2449 Kimball St, Philadelphia, Pa, 19146
 Jones James C, 802 Jefferson Avenue, Scranton, Pa, 18510
 Jones James E, 2926 Zepher Avenue, Pittsburgh, Pa, 15233-9999
 Jones James G Md, 7618 Jay Place, Philadelphia, Pa, 19153
 Jones James L, 3901 Market St Apt 424, Philadelphia, Pa, 19104
 Jones James M, Pa
 Jones James M, 557 E Church Ln Apt B20, Philadelphia, Pa, 19144-1419
 Jones James R, 114 Bunker Hill Dr, Mc Murray, Pa, 15317-3634
 Jones James W, A208, Upper Darby, Pa, 19082
 Jones Janet E
 Jones Jason, 165 Parsonage Street, Pittston, Pa, 18640
 Jones Jean E, 1070 Lendendale Drive, Pittsburgh, Pa, 15620
 Jones Jean L, 6031 Upland St, Philadelphia, Pa, 19142
 Jones Jean Marie
 Jones Jeff, 1571 Beechnut Cir, Maple Glen, Pa, 19002
 Jones Jefferson L, 188 Colonial Village Dr, Pittsburgh, Pa, 15235
 Jones Jeffrey C, Apt I 476, Jenkintown, Pa, 19046
 Jones Jeffrey L, 460 Toledo Drive, Lower Burrell, Pa, 15068
 Jones Jenn
 Jones Jennifer, 103 Foxfire Ln, Lewisberry, Pa, 17339
 Jones Jennifer A, 6045 Fairway Dr W, Fayetteville, Pa, 17222
 Jones Jeremy
 Jones Jerome A, 110 N 2nd St, Darby, Pa, 19023
 Jones Jessicca, 524 Poplar St, Philadelphia, Pa, 19123
 Jones Jessie, P O Box 19792, Phila, Pa, 19143
 Jones Jill S, Rr 2 Box 186, Ford City, Pa, 16226
 Jones Joanne, 4643 Southern Drive, Erie, Pa, 16506-1534
 Jones John
 Jones John C, 317 E 10th Avenue, Conshohocken, Pa, 19428-1515
 Jones John D.
 Jones John J, 811 2nd Ave, Beaver Falls, Pa, 15010
 Jones John Paul, 117n 15th St 2401, Philadelphia, Pa, 19102-0000
 Jones Joseph, 3611 N Percy St, Philadelphia, Pa, 19140-4325
 Jones Joseph, 618 Willow Valley Lakes Dr, Willow Street, Pa, 17584
 Jones Joseph D, 1036 Tilghman St, Allentown, Pa, 18102
 Jones Joseph W, 412 Albany Ave, Barrington, Nj, 08007-1034
 Jones Juanita E, 2344 Gerritt St, Philadelphia, Pa, 19146
 Jones Julia C, 114 Bunker Hill Dr, Mc Murray, Pa, 15317-3634
 Jones Juliette
 Jones Karen
 Jones Karen, 460 Glenridge Drive, Erie, Pa, 16509
 Jones Kelley T, 461 N 61st St, Philadelphia, Pa, 19131
 Jones Kenneth
 Jones Kenneth A, 3810 Fenchurch Road, Baltimore, Md, 21218
 Jones Kenneth H, 5173 Penn Avenue, Pittsburgh, Pa, 15224
 Jones Kent D, 2711 Lantern Lane, Audubon, Pa, 19403
 Jones Kent P
 Jones Khadijah, 1024 W Diamond St, Philadelphia, Pa, 19122
 Jones Kim
 Jones Kim, 2236 S 63rd Street, Philadelphia, Pa, 19142
 Jones Kristina A, 354 Thornridge Dr, Levittown, Pa, 19054-0000
 Jones Kyna, 724 Chelton Ave #6, Philadelphia, Pa, 19141
 Jones Kyra
 Jones Lannette, 8069 Aber Rd, Verona, Pa, 15147-1601
 Jones Lavonia E, 30 S 30th St, Philadelphia, Pa, 19104
 Jones Lawrence Jr
 Jones Lena M
 Jones Lena M, 620 Superior St, New Castle, Pa, 16101
 Jones Leonard, 607 S 12th Street, Philadelphia, Pa, 19147181
 Jones Linda H
 Jones Linda K
 Jones Linda L, 3 Memorial Park Ave, Elysburg, Pa, 17824-9677
 Jones Lisa
 Jones Lisa, 121 Houston Ave, Glenside, Pa, 19038-3114
 Jones Lisa I, 5947 Fort Mc Cord Rd, Chambersburg, Pa, 17201-0000
 Jones Lisa I, 5947 Ft Mc Cord Rd, Chambersburg, Pa, 17201-9556
 Jones Lois R, 331 Highland Av, Clarks Summit, Pa, 18411
 Jones Lorelei G, Philadelphia, Pa, 19150-0000
 Jones Lucius, 1323 N 15th St, Philadelphia, Pa, 19121
 Jones Lynn J, 234 Carleton Ave, Hazleton, Pa, 18201-7324
 Jones Mae W, Endeavor, Pa, 16322
 Jones Marcel, 154 2nd Street, East Conemaugh, Pa
 Jones Margaret, Po Box 207, Youngsville, Pa, 16371
 Jones Marion, 5025 Woodland Ave, Philadelphia, Pa, 19143
 Jones Marion, No Known Address, Xxxxx, Pa, 99999
 Jones Marion E, 627 N 13th St, Philadelphia, Pa, 19123-2401
 Jones Mark, 758 N Brooklyn St
 Jones Mark B, C/O Christopher B Jones Esq, Scranton, Pa, 00000
 Jones Mark F
 Jones Marlene Ruth, Po Box 761, Norristown, Pa
 Jones Marlo, 2533 Wylie Ave, Pittsburgh, Pa, 15219
 Jones Marsha B, 3266-6 Rosstown Road, Wellsville, Pa, 17365
 Jones Martha, 903 Maple Ave Apt 1, Turtle Creek, Pa, 15145
 Jones Marvin, 2011 Beechwood Blvd, Pittsburgh, Pa, 15217
 Jones Marvin, 42 South 5th Street, Philadelphia, Pa, 19102
 Jones Mary, 3252 Longshore Ave, Philadelphia, Pa, 19149
 Jones Mary, 755 E Woodlawn St, Phila, Pa, 19144
 Jones Mary, Hc 65 Box 53a, Honesdale, Pa, 18431
 Jones Mary M, 1834 W Ruscomb St, Philadelphia, Pa, 19141
 Jones Matthew, 8806 Manchester, Philadelphia, Pa, 19152
 Jones Mattie B, 1858 Nedro Ave, Philadelphia, Pa, 19141-1324
 Jones Maxine, C-O Ilva E Harris, Philadelphia, Pa, 19138-1107
 Jones Maxine L, 1104 E Barringer St, Phila, Pa, 19119-3904
 Jones Melvin, 6101 Morris St A 1023, Philadelphia, Pa, 19144
 Jones Michael, 30 Main St, Darby, Pa, 19023
 Jones Michael, 5353 Gillespie Street, Philadelphia, Pa
 Jones Michael, 828 W Marshall St 2nd Fl, Norristown, Pa, 19401-0000
 Jones Michael F, 229 S Centre St, Philipsburg, Pa, 16866
 Jones Michael G, 1927 Newberry St, Williamsport, Pa, 17701
 Jones Mickael C, Horsham, Pa, 19044
 Jones Mickey, 318 W Ritner St, Philadelphia, Pa, 19148-3923
 Jones Mildred C, 411 N Middletown Rd Apt E217, Lima, Pa, 19037-0000
 Jones Molly M Cust, 167 Wilson Ave, Hazleton, Pa, 18201
 Jones Molly M Cust, 167 Wilson Ave, Hazleton, Pa, 18201
 Jones Moses Sr, 142 St Mark, Petersburg, Pa, 16669
 Jones Nadine E, Mount Holly Springs, Pa, 17065-1209
 Jones Nakia K, 1805 S 32nd St Apt G, Philadelphia, Pa, 19145
 Jones Nancy, 930 S Aiken Ave, Pittsburgh, Pa, 15232
 Jones Nancy A, 708 Ravenswood Ave, Pittsburgh, Pa, 15202
 Jones Neil E, Rd 1 Box 130, East Freedom, Pa, 16637-9772
 Jones Neil E, Rr 1 Box 130, East Freedom, Pa, 16637
 Jones Nicole R, 657 Mccrea Avenue, Donora, Pa, 15033
 Jones Norman, 222 Nassau Pl., Norristown, Pa
 Jones Omega, 945 N 48th St, Philadelphia, Pa, 19131
 Jones Pamela, 121 Liberty Dr, New Oxford, Pa, 17350-9379
 Jones Patsy L, Po Box 184, Richlandtown, Pa, 18955-0184
 Jones Paul, 923 W Liberty, Allentown, Pa, 18102
 Jones Pearlina, 604 W Airy St, Norristown, Pa, 19401
 Jones Peggy S, 833 Jones Ave, N Braddock, Pa, 15104
 Jones Peter T, 200 Locust St, Newtown Square, Pa, 19073
 Jones Pharmacy The, 106 E Main St, Youngsville, Pa, 16371-1161
 Jones Rachel G Cust, 118 Empire Ct, Bethlehem, Pa, 18017-0000
 Jones Randolph T, 510 Burnham Rd, Philadelphia, Pa, 19119-3506
 Jones Raymond, 34 W Patterson St, Lansford, Pa, 18232
 Jones Raynaud L, 854 N 23rd St, Philadelphia, Pa, 19130-1948
 Jones Rebecca A, 5305 Walton Ave, Philadelphia, Pa, 19143
 Jones Rebecca A, 606 E Walnut St, Titusville, Pa, 16354-2035
 Jones Rhoda L, 1343 W Baltimore Pike E 311, Media, Pa, 19063-5519
 Jones Richard, 1480 N. Wilton Ave., Philadelphia
 Jones Richard, 2126 Downiing Avenue, Erie, Pa, 16510
 Jones Rickie, 1827 W Huntingdon St Sns, Philadelphia, Pa, 19132-0000
 Jones Ricky L, 2418 77th Ave, Philadelphia, Pa, 19150
 Jones Rita, 5915 Springfield Ave, Phila, Pa, 19143
 Jones Robert
 Jones Robert, Dba Jones Construction, Harrisburg, Pa, 17112
 Jones Robert B, 7119 Ohio River Blvd, Pittsburgh, Pa, 15202
 Jones Robert B, 7119 Ohio River Blvd, Pittsburgh, Pa, 15202-0000
 Jones Robert F, 3359 Glenview St, Philadelphia, Pa, 19149
 Jones Robert L
 Jones Robert M, 1008 Burnside Rd, Sharon Hill, Pa, 19079
 Jones Rocky, Rr 1 Box 106f, Millerton, Pa, 16936-9742
 Jones Roleina, Pa
 Jones Romont Alvin, 1602 Colchester Dr, Lancaster, Pa, 17603-9339
 Jones Rosa Marie, 1640 Juniata Street, Philadelphia, Pa, 19140
 Jones Rosalyn Bright Cust, 5929 Seneca Ln, Tobyhanna, Pa, 18466

Jones Rose, 1301 S Fairhill St, Independence Square, Pa, 17864
 Jones Rose Ann, 56 Lloyds Lane, Wilkes Barre, Pa, 18702
 Jones Roy, 392 Fairview Road, Industry, Pa, 15052
 Jones Russell A, 299 Irving St, Johnstown, Pa, 15905
 Jones Russell P
 Jones Russell W, 2216 Fawcett Ave, White Oak, Pa, 15131
 Jones Ruth E, 308 Pelham Rd, Philadelphia, Pa, 19119
 Jones Ryan, 524 S Church St, West Chester, Pa
 Jones Ryan R, 103 Nuangola Ave, Mountain Top, Pa, 18707
 Jones Sam H III
 Jones Sandra L, Sandra J Williams, Pittsburgh, Pa, 15208
 Jones Santessa
 Jones Sara, 2620 S Keel Ridge Rd, Hermitage, Pa, 16148-0000
 Jones Sarah, 2128 Ridge Ave, Philadelphia, Pa, 19121
 Jones Sheila, 717 S 16th St, Philadelphia, Pa, 19146
 Jones Sheryl, 210 Mill St, Fawn Grove, Pa, 17321
 Jones Shirley, Citibank Lloyds Rem Process, Philadelphia, Pa, 19170
 Jones Shirley M, 1451 N Dover St, Philadelphia, Pa, 19121-3622
 Jones Snap, 5509 N Baltimore Ave
 Jones Stanley B, 5013 Walnut, Philadelphia, Pa, 19139-4250
 Jones Susan D, Po Box 286, Wycombe, Pa, 18980-0286
 Jones Susan T, 7165 N 20th St, Philadelphia, Pa, 19138
 Jones Susie V, 106 Patterson Ave, Duquesne, Pa, 15110
 Jones Suzanne, 45 Fisher Road, York Haven, Pa, 17370
 Jones Talbert C
 Jones Talbot, Po Box 332, New Holland, Pa, 17557
 Jones Tammy, 809 1/2 Franklin Ave, Pittsburgh, Pa, 15221
 Jones Tammy A, 124 Reid Dr, Norristown, Pa, 19403
 Jones Tenille, 4531 Forbes Ave Apt 507, Pittsburgh, Pa, 15213
 Jones Teri, Horsham, Pa, 19044
 Jones Terrance R, 934 Capouse Ave, Scranton, Pa, 18509
 Jones Thaddeus, 6004 13th Street, Philadelphia, Pa, 19141
 Jones Thelma, 1609 Fillmore St, Philadelphia, Pa, 19124
 Jones Theodore, 6019 Washington Ave, Philadelphia, Pa, 19143-0000
 Jones Theodore H, Po Box 207, Youngsville, Pa, 16371
 Jones Thomas, 3353 Coral St, Philadelphia, Pa, 19134
 Jones Thomas D, 3907 Derry St, Harrisburg, Pa, 17111-0000
 Jones Thomas N, Bone & Joint Surgical Assoc, Uniontown, Pa, 15401
 Jones Thomas Wynne, 1025 Fisk St, Scranton, Pa, 18509-1137
 Jones Thos Jr, 5512 Delancey St, Philadelphia, Pa, 19143
 Jones Timothy L, 4930 N Wakefield St, Philadelphia, Pa, 19144-1823
 Jones Todd, 1850 Buffalo Rd # 2, Erie, Pa, 16510-6201
 Jones Tomilee, 1527 Dickinson St, Philadelphia, Pa, 19145
 Jones Tonya, 42 Menzel Ave., Maplewood, Nj, 07040
 Jones Tracey, 1642 S 26th St, Philadelphia, Pa, 19145-1215
 Jones Tracy, 320 Long Ridge Ln, Exton, Pa, 19341-2195
 Jones Veronica, Po Box 423, Lansdowne, Pa, 19050
 Jones Veronica Madeline, Mrs Veronica Madeline, Butler, Pa, 11918
 Jones Veronica Madeline, Veronica Madeline Parrish, Butler, Pa, 16001-2002
 Jones Virginia Cullen Cust, 323 Sanford Road, Upper Darby, Pa, 19082
 Jones Virginia M, 1295 Poplarwood Rd, Windgap, Pa, 18091
 Jones Walter Jr W, Po Box 636, Kresgeville, Pa, 18333
 Jones Walter T, 501 N Beth Pike 13k, Ambler, Pa, 19002
 Jones Wenger Smades, 20 N 2nd Street, Phillipsburg, Pa, 16866-0469
 Jones Wildlife Pest Control, 6600 Woodland Ave Suite 101, Philadelphia, Pa, 19142
 Jones Willia Mae, 1612 N 61st St, Philadelphia, Pa, 19151
 Jones William, 2620 S Keel Ridge Rd, Hermitage, Pa, 16148-0000
 Jones William, 3947 Aspen St, Philadelphia, Pa, 19104
 Jones William, P O Box 59429, Pittsburgh, Pa, 15210-0429
 Jones William, Po Box 1025, Norristown, Pa, 19401
 Jones William, Rd #1 P O Box 11, Uniondale, Pa, 18470
 Jones William Hugh, 1343 W Baltimore Pike E 311, Media, Pa, 19063-5519
 Jones William T
 Jones Williams I, 231 Ardmore Ave, Ardmore, Pa, 19003
 Jones Winifred F, 32 W Main St, Strasburg, Pa, 17579
 Jones Yehuel Israel, 3990 5th Ave #432, Pittsburgh, Pa, 15213-0000
 Jones Yvonne, 146 Barrington Rd Apt A, Upper Darby, Pa, 19082
 Jones Yvonne, 3425 N 22nd St, Philadelphia, Pa, 19140-0000
 Jonestown Food Market, 19 Old Route 22, Jonestown, Pa, 17038
 Jonestown Koa Cmpgrnd Cl, 145 Old Rte 22 E, Jonestown, Pa, 17038
 Jonnalagadda S Sastry
 Jonnet Betty, 201 Deer Meadow Dr, Upper Stclair, Pa, 15241-0000
 Jonnet Development Corporation, 905 Jonnet Bldg, Monroeville, Pa, 15146
 Jonnet Elmer J Jr, 201 Deer Meadow Dr, Upper Stclair, Pa, 15241-0000
 Jonnet Glenn Richard, 201 Deer Meadow Dr, Upper Stclair, Pa, 15241-0000
 Jonov Carrie, 2011 Eagle Ridge Dr, Monroeville, Pa, 15146-1776
 Jonov Carrie T, 2011 Eagle Ridge Dr, Monroeville, Pa, 15146-1776
 Jonov Craig, 2011 Eagle Ridge Dr, Monroeville, Pa, 15146-1776
 Jonov Craig R, 2011 Eagle Ridge Dr, Monroeville, Pa, 15146-1776
 Joo Mi Nan, 27 Via Borgonuovo, Italy
 Joop J Gmbh, Horsham, Pa, 19044
 Joos Frank J, 2901 Jameson Dr, Pittsburgh, Pa, 15226
 Joos Heidi L Md, 4415 N Front Street, Harrisburg, Pa, 17110-0000
 Jopohn Sheppard Assoc.
 Jopling Arthur, 511 Haws Ave, Norristown, Pa, 19401
 Joppy Harvey W, 2037 Swatara St, Harrisburg, Pa, 17104
 Joppy Michael A, 933 High St, Steelton, Pa, 17113
 Jorda John, 373 Warren Ave, Kingston, Pa, 18704
 Jorda Nancy A
 Jordan Albert T, 5526 Spring St, Philadelphia, Pa, 19139-2033
 Jordan Andrea, 2065 Bentley Dr #761, S Park, Pa, 15129
 Jordan Anthony C, 1710 Educational Dr, Mc Keesport, Pa, 15131
 Jordan Audie Etux W, Rr 3 Box 1126, New Bloomfld, Pa, 17068
 Jordan Blanche M, 1337 Bell Ave, North Broderick, Pa
 Jordan Carole, 2940 Barndt Road, Telford, Pa, 18969-1601
 Jordan Carolyn Vann, 104 Lincoln Ave, Lansdowne, Pa, 19050
 Jordan Catherine A, 1691 W Strasburg Rd, West Chester, Pa, 19382
 Jordan Charles Iii W
 Jordan Christopher, 126 S Eleventh St, Pittsburgh, Pa, 15203
 Jordan Cindy
 Jordan Debra Jo, 2004 South Shore Dr, Erie, Pa, 16505
 Jordan Donald L, 705 Duncan Ave Apt 310, Pittsburgh, Pa, 15237
 Jordan Donna L, 519 E Chestnut St, Lancaster, Pa, 10015-0000
 Jordan Donna L, 519 E Chestnut St, Lancaster, Pa, 17602
 Jordan Dustin P, 612 Shady Retreat Rd Apt 76, Doylestown, Pa, 18901-0000
 Jordan Eleanore, 1737 Wylie St, Philadelphia, Pa, 19130-0000
 Jordan Ellen, 124 Old Orchard Rd, Clarks Summit, Pa, 18411-1143
 Jordan Francis J, 66 Hobson Pl, Bradford, Pa, 16701
 Jordan Gabriel L, 271 Avenue C, New York, Ny, 10009
 Jordan Geraldine Etal M, 2112 W 4th St, Chester, Pa, 19013
 Jordan Gregory W, 334 S 10th Street, North Wales, Pa, 19454
 Jordan Gwendolyne, 227 Bottonwood Street, Norristown, Pa, 19401
 Jordan Hazel D, 316 Huntley Rd, Upper Darby, Pa, 19082-3804
 Jordan Ida B, 1505 Barly St, Philadelphia, Pa, 19114
 Jordan Investments Inc, 241 Stacey Rd, Narberth, Pa, 19072
 Jordan James A, C/O Paul E Pendel Ex, Scranton, Pa, 18505-0000
 Jordan James C, 1511 Foliage St, Pittsburgh, Pa, 15221
 Jordan Janet W
 Jordan Jerry Sr, 124 Old Orchard Rd, Clarks Summit, Pa, 18411-1143
 Jordan Jim
 Jordan Joe, 4410 Industrial Park Road, Camp Hill, Pa, 17011
 Jordan John L, 2001 Market St, Philadelphia, Pa, 19103-7044
 Jordan Joseph J, 320 B Turner Ln, West Chester, Pa, 19380
 Jordan Juliana E, 127 Lakeview Dr, Canonsburg, Pa, 15317-2732
 Jordan Kathleen, 124 Old Orchard Rd, Clarks Summit, Pa, 18411-1143
 Jordan Kathy S, 331 S Findlay St, York, Pa, 17402
 Jordan Kenneth, 411 Chestnut St Apt 2, Delta, Pa, 17314
 Jordan Lois M, 1708 Makefield Rd, Yardley, Pa, 19067
 Jordan Lou, 57 Mahoning Mnr, Punxsutawney, Pa, 15767
 Jordan Louis K, 5201 W Berks St, Philadelphia, Pa, 19131-0000
 Jordan Mabel, 243 Spaulding St, Aliq, Pa, 15001
 Jordan Mabel E, Rebel Hl, Conshohocken, Pa, 99999
 Jordan Marcus A, 1600 South 6th St., Philadelphia, Pa, 19148
 Jordan Margaret, Philadelphia, Pa, 19131
 Jordan Marlene, 124 Old Orchard Road, Clarks Summit, Pa, 18411-0000
 Jordan Mary, 4420 Inland Ave, West Mifflin, Pa, 15122
 Jordan Osborn, 4110 HELLERMAN St, Philadelphia, Pa, 19135
 Jordan Paul A, 1905 Spruce Street, Philadelphia, Pa, 19103-0000
 Jordan Prince, 7900 Lindbergh Blvd, Philadelphia, Pa, 19153-2027
 Jordan Priscilla W, 5526 Spring St, Philadelphia, Pa, 19139-2033
 Jordan Robert, 2940 Barndt Road, Telford, Pa, 18969-1601
 Jordan Robert B, 1708 Makefield Rd, Yardley, Pa, 19067
 Jordan Robert M, 6358 Wheeler Street, Philadelphia, Pa, 19142-0000
 Jordan Shaelohiyim, 4621 N Broad St
 Jordan Stanley, 4908 Germantown Av Apt 1, Philadelphia, Pa, 19144
 Jordan Stephen Sr, Apt 212, Pittsburgh, Pa, 15233-1970
 Jordan Tax Collector, 7100 Baptist Rd, Bethel Park, Pa, 15102
 Jordan Tax Service, Municipal Building, West Mifflin, Pa, 15122
 Jordan Terry, 120 N W St, Carlisle, Pa, 17013-2338
 Jordan Thomas, 2422 Hazleton St, Pittsburgh, Pa, 15214
 Jordan Tony, 4420 Inland Ave, West Mifflin, Pa, 15122
 Jordan Tony M, Rr 1 Box 165, Middleburg, Pa, 17842
 Jordan William
 Jordan William P, 209 Pond St #909, Bristol, Pa, 19007
 Jordenj Larson, 5165 W Columbia Ave, Phila, Pa, 19131
 Jordon Annie B, 1562 Roosevelt Dr, Sharon Hill, Pa, 19079
 Jordon Elizabeth M, 209 Pond St #909, Bristol, Pa, 19007
 Jordon Fleetwood Fogel Llc, 2200 Kennedy St, Philadelphia, Pa, 19137
 Jordon Ida B
 Jordon Leander, 269 Nixon Ave, Indiana, Pa, 15701-2063
 Jorette Jeannie
 Jorgensen Betsy B, 642 Woodcrest Dr, Pittsburgh, Pa, 15205-1520
 Jorgensen Charles
 Jorgensen Donna G, 72 Bridge Ave Fl 1, Berwyn, Pa, 19312-1716
 Jorgensen Marion
 Jorgenson Yern Iii, 101 Debbie Lane, Phoenixville, Pa, 19460-1820
 Jorwait Aaron, 1518 Fallowfield Ave, Pittsburgh, Pa, 15216
 Jos Friedman Const, 2349 Street Rd, Bensalem, Pa, 19020
 Jos L Pinto Inc Pft Sharing Trust, 719 E Baltimore Pike Box 9, Lansdowne, Pa, 19050
 Josack Katherine M, 4733 Centre Ave Apt 6a, Pittsburgh, Pa, 15213-1727
 Josar Irene, 229 Brown, Philadelphia, Pa, 19123-2232
 Jose L, 3256 Brich Rd., Philadelphia, Pa, 19154-1721
 Jose Lafos
 Jose Rivera Productions, 111 West Vine Street, Lancaster, Pa, 17603
 Josel Gavielle, #1602, Philadelphia, Pa, 19103
 Josel Gavielle, 9p, Philadelphia, Pa, 19102
 Joselson Stanley I
 Joselson Stanley I, 41 Conshohocken State Rd, Bala Cynwyd, Pa, 19004
 Joselson Stanley I, Dated 6-15-98
 Joseph, 60 Crestwood Ln, York, Pa, 17402-3309
 Joseph Abraham V, 6639 Market St Apt 2, Upper Darby, Pa, 19082-0000
 Joseph Ambrosio, 157 Maple Ave, Harleysville, Pa, 19438
 Joseph And Kimberly, 2310 Witch Hazel Drive, Trumbauersville, Pa, 18970
 Joseph Anie
 Joseph Ariadna, 60 Crestwood Ln, York, Pa, 17402-3309
 Joseph Bouer & Peter Bouer Joseph, 3500 Nw 48 Ave #515, Lauderdale Lakes, Fl, 33319
 Joseph Cavuto Md, 1525 South Broad Street, Philadelphia, Pa, 19147
 Joseph Chillion, 4040 Presidential Blvd, Philadelphia, Pa, 19131
 Joseph Courtney, 214 Meadow Drive, Downingtown, Pa, 19335
 Joseph Dennis & Co, Attn: Doug Nickel, Philadelphia, Pa, 19103
 Joseph Dominic D, 5511 Torresdale Ave, Phila, Pa, 19124
 Joseph Donald K, Ua 12/30/76, Philadelphia, Pa, 19144-5405
 Joseph F Hulihan Temple Univ Hosp, 3401 Broad St, Philadelphia, Pa, 19140
 Joseph F Ohara & Sons, 1400 02 North Washington Ave, Scranton, Pa, 18509-0000
 Joseph Fabian
 Joseph Frederick, 384 W. Oakland Avenue, Doylestown, Pa, 18901
 Joseph Gerard W, 3320 Smith Walk, Philadelphia, Pa, 19104
 Joseph H Dmd, Horsham, Pa, 19044
 Joseph J Grier
 Joseph Jasmine Maya Vanita, 55 Hadley Lane, Willingboro, Nj, 08046
 Joseph Jean, 130 Pineridge, Bushkill, Pa, 18324
 Joseph Jennie, 1415 Lafayette St, Scranton, Pa, 18504
 Joseph Jennison Family Trust The, 837 Willow Road, Lancaster, Pa

- Joseph Jessie, 5532 Chester Av, Philadelphia, Pa, 19143
 Joseph Jokline E, 531 E Tabor Rd, Philadelphia, Pa, 19120
 Joseph Josue, 2311 Forest St, Easton, Pa, 18042
 Joseph Kamosky E, 111 President Ave, Rutledge, Pa, 19070-0000
 Joseph Kang Md, 131 North 5th Street, Reading, Pa, 19601
 Joseph L Weinman
 Joseph Leonardo
 Joseph Linda M, 135 South 20th Street, Philadelphia, Pa, 19103
 Joseph Mary, Attn Alvin H Simon Exec, Philadelphia, Pa, 19160-0000
 Joseph Melvin Company, 135 S Wayne Ave, Wayne, Pa, 19087
 Joseph Michael
 Joseph Mike, 1706 S 20th St
 Joseph Mrsic Jr
 Joseph Nickson, 5612 Ormes Street, Philadelphia, Pa, 19120
 Joseph Paul
 Joseph Peter M, 539 Beverly Blvd, Upper Darby, Pa, 19082
 Joseph R Bergencentral Claim Service, P O Box 264, Woolrich, Pa, 17779
 Joseph Randy, 604 Tyler Drive, E. Stroudsburg, Pa, 02/07-/195
 Joseph Ronald, 3250 Broadway Ave, Pittsburg, Pa, 15234-2723
 Joseph Rothband & Co, 6900 Linbergh Blvd, Philadelphia, Pa, 19142
 Joseph Ruth B, 5200 Hilltop Dr U 6, Brookhaven, Pa, 19015
 Joseph S Anness Do Ltd, 2183 Oregon Pike, Lancaster, Pa, 17601
 Joseph Samuel
 Joseph Stoke S Research Inst, 143 Abramson, Philadelphia, Pa, 19044
 Joseph Stokes Jr Research Institute, Research Accounting, Philadelphia, Pa, 19104-4399
 Joseph Stokes Jr Research Oseph Stokes J, Dr Steven Douglas
 Joseph Susan R
 Joseph Taylor T, Rr 1 Box 178, Factoryville, Pa, 18419
 Joseph Tiffani, 837 Lincoln Place, Brooklyn, Ny, 11216
 Joseph Victor, Hc1 Box 216k, Harley, Pa, 18428
 Joseph Walls
 Joseph Warren, 123, Philadelphia, Pa
 Josephs C Tuition, Horsham, Pa, 19044
 Josephson Matthew, 789 Spencer Rd, Avondale, Pa, 19311
 Josey Julia W, 918 N Lawrence St, Philadelphia, Pa, 19123
 Josey Renita, 1215 Sheffield Ave, Aliquippa, Pa, 15001-3103
 Joshi Bimal H, 204 Gay St, Phoenixville, Pa, 19460
 Joshi Devon H, 204 Gay St, Phoenixville, Pa, 19460
 Joshi Kishor E, Po Box 726, Uniontown, Pa, 15401
 Joshi Kishor E, U/A Dtd 9 1 74, Uniontown Rpo, Pa, 15401-0000
 Joshi Medical Assoc Inc, U/A Dtd 9 1 74, Uniontown Rpo, Pa, 15401-0000
 Josiah Justin, Pa
 Josie Maxie W, 233 Park Ave, Clairton, Pa, 15025-0000
 Josifi Kristaq, Apt 325 1259 Northampton St, Easton, Pa, 18042
 Joslin Kimberly D
 Joslin Mark P, 101 W 8th Ave Apt 7, Conshohocken, Pa, 19428
 Joslyn Wallace, 124 Chew Street, Allentown, Pa, 18102
 Jason Raymond M, Dohner Farms 351 Greenland Dr, Lancaster, Pa, 17602
 Josra Ltd, 625 Wayland Rd, Plymouth Meeting, Pa, 19462-2119
 Josset Danielle M, 147 First Avenue, Newtown Square, Pa, 19073
 Jost Alison, 419 Montclair Ave, Bethlehem, Pa, 18015-1538
 Jost Thelma V, 504 Muhlenberg Ave, Hyde Villa Re, Pa
 Josten Summer Yearbook Exper, Box 171, Turtle Creek, Pa, 15145
 Josue Arthur W, Lowman, Zz, 83637-0000
 Joule Cynthia Cust, 643 The Hideout, Lake Ariel, Pa, 18436-9786
 Joung Jin H, 3900 Chestnut St, Philadelphia, Pa, 19104
 Joung Kang H, 185 Barry Ave, Lansdale, Pa, 19446-6616
 Jourdain Francois
 Journal Neurovascular Disease, 470 Boston Post Rd, Weston, Ma, 2193
 Journal Register Company East, 250 N Bradford Ave, West Chester, Pa, 19382
 Journal Watch, 1440 Main St, Waltham, Ma, 2254
 Journalist, 4f-6 No 79 Hsintaiwu Rd, Taipei Hsien, Fc
 Journey To Empowerment, Pob 28888
 Jovin Ion, 521 S. 9th Street, Philadelphia, Pa, 19147
 Jowett Sharon
 Jowkowski Olga, 94-01 66th Ave., Rego Park, Ny, 11374
 Joy Carmelia, 98 N Beesau, Uniontown, Pa, 15401
 Joy Luck Investment Club, C/O Joan B Murphy, Drexel Hill, Pa, 19026-3226
 Joy Maria, 1023 Vankirk St, Philadelphia, Pa, 19149
 Joy Rebecca Salon
 Joy Ronald, 1023 Vankirk St, Philadelphia, Pa, 19149
 Joy Technologies Inc, 2101 W Pike St, Houston, Pa, 15342-1154
 Joyce A Bennett
 Joyce A M, 207 N 6th St, Denver, Pa, 17517-1305
 Joyce Catherine, 1431 Blvd Of The Allies, Pittsburgh, Pa, 15219-5107
 Joyce Cynthia, 6 F Valley View Ter, Scranton, Pa, 18505
 Joyce Dorothy E, C/O Richard Lee, Willow Grove, Pa, 19090
 Joyce Gregory J, 1516 Center St, Sewickley, Pa, 15143
 Joyce Institute, Arthur D Little Inc, Cambridge, Ma, 2140
 Joyce Jamila, 3831 Hianatha St #6, Pittsburgh, Pa, 15212
 Joyce John, 321 Atwood St, Pittsburgh, Pa, 15213
 Joyce Kevin, 518 Broadway Street, Scranton, Pa, 18505
 Joyce Kimberly A, 2842 Winner Road, Sharpsville, Pa, 16150
 Joyce Martin H Jr, Whitehorse Vlge V-124, Newtown Sq, Pa, 19073
 Joyce Matthew F, 376 Rennard Street, Philadelphia, Pa, 19116
 Joyce Michael, 2149 Birch Drive, Lafayette Hil, Pa, 19444
 Joyce Michael Patrick
 Joyce P Smith
 Joyce Patricia C, 3162 Bel Air Dr, Pittsburgh, Pa, 15227
 Joyce Patrick, 736 S Franklin St, West Chester, Pa, 19382
 Joyce Timothy, 1758 Allentown Rd Ste 117, Lansdale, Pa, 19446
 Joyner Denise, 9868, Pailladelphia, Pa, 19114
 Joyner Dennis, 317 North Warren Avenue, Apollo, Pa, 15613
 Joyner Nicole D, Apt 3f, Philadelphia, Pa, 19145
 Joyner Sports Medicine Institute Inc, 4800 Linglestown Road #202, Harrisburg, Pa, 17112
 Joyner Sports T07 31 03 M, 600 Shrewsbury Commons, Shrewsbury, Pa, 17361
 Joyner Sportsmedicine 1385, 200 Plaza Court, East Stroudsburg, Pa, 18301
 Joyner William
 Jp Goetz Automotive, 125 Saint Peters Rd, Macungie, Pa, 18062-8549
 Jp L Inc L, 2009 N Third Street Box 5685, Harrisburg, Pa, 17102
 Jr Majors Inc, Ta Countrie Butcher Shopp, Norristown, Pa, 19401
 Jr Nick F Esq, 113 Fifth St, Ellwood City, Pa, 16117
 Jr Sanford Ua
 Jr Wednesday Club, Po Box 3765, Harrisburg, Pa, 17105
 Jrl Enterprises Inc
 Jrobert Gavin Sr., 746 Jefferson Ave., Scranton, Pa, 18510-1624
 Jrt Inc, 290 Hansen Access Rd, King Of Prussia, Pa, 19406
 Jsa Architecture & Planning, 924 Cherry St, Philadelphia, Pa, 19107
 Jsg Professionals Inc, 51 E Thomas Avenue, Hellertown, Pa, 18055
 Jsl Inc, 1401 Locust Street, Philadelphia, Pa, 19102
 Juan Marmelojos Ta Diana Shoes, 952 Hamilton Mall, Allentown, Pa, 18101
 Juan Mendez, 388 West Washinton, Allentown, Pa, 18102
 Juang W?
 Juanitas Carmen
 Juanitez Maria Caballes, Randolph St, England
 Juarbe Jocelyn, 619 E Frederick St, Lancaster, Pa, 17602-2126
 Juarez Angel
 Juarez Cesar, 45 E Chestnut Stree, Norristown, Pa, 19401
 Juarez Paul, Horsham, Pa, 19044
 Juarez Salvador G, Rr 2 Box 2550, Reading, Pa, 19605
 Juba Sasha L, Po Box 327, Lemont, Pa, 16851
 Jubilee Covenant Church, 2440 Ionoff Rd, Harrisburg, Pa, 17110
 Jubilee Edward, 541 Alcott Street, Philadelphia, Pa, 19120-1217
 Jubilee Foods, Murrysville, Pa, 15668
 Jubilee Foods, Po Box 239, East Petersburg, Pa, 17520
 Jubilee Foods 86, E 25th Ave Ivyside Dr, Altoona, Pa, 16601
 Jubilee Fredrick, 26 Butternut Dr, Hatboro, Pa, 19040-1529
 Jubin Opal S, Rd 1 Box 228, New Salem, Pa
 Juckett Davin, Po Box 600 C O W W T, Exton, Pa, 19341
 Juckett Rhoda Cobb, Po Box 600 C O W W T, Exton, Pa, 19341
 Juco Henry Md, Po Box 740, Wilkes Barre, Pa, 18703-0000
 Jude Essie
 Jude Nathan
 Jude Plum Co Inc, Rosemont Square, Bryn Mawr, Pa, 19010
 Judea Export Import Ltd, C/O Ppg Ind Inc-Marsha Ki, Pittsburgh, Pa, 15272
 Judek Jeff, 86 Old State Rd, Berwyn, Pa, 19312
 Judge & Associates Inc., 130 Almshouse Rd., Richboro, Pa, 18954
 Judge Ada M, 719 Mercer Ave, Kingston, Pa, 18704
 Judge Frank, 8662 Market St, Kingston, Pa, 18704
 Judge Hugh V Estate, 2853 Graham Blvd, Pittsburgh, Pa, 15235
 Judge Jerome P, 6956 Pawling St, Philadelphia, Pa, 19128
 Judge Sheila, 111 N 49th St, Phila, Pa, 19139
 Judge Technical Service, 180 Sheree Bl, Exton, Pa, 19341
 Judith Christine M
 Judith Peterson, 1015 Chestnut St. Ste 307, Philadelphia, Pa, 19107
 Judkins Eleanor C
 Judkowski Guy, C/O Hedgehog, Wayne, Pa, 19087
 Judy Melzer, 200 Lothrop Street, Pittsburgh, Pa, 15213
 Judyanto Ferninand, 1527 Tasker St., Philadelphia, Pa, 19145
 Jue Michael T, 3820 Locust Walk, Phila, Pa, 19104
 Jugila Michael W, 4909 Verona Rd Apt 3, Verona, Pa, 15147
 Juhasz Joseph, H 148 Red Squirrel Dr, Tobyhanna, Pa, 18466
 Juiming Chang, 6118 N 7th St, Philadelphia, Pa, 19120-0000
 Jun Suse, 507 Church St, Lancaster, Pa, 17602
 Julia George M, 1400 Rydal St, Pittsburgh, Pa, 15205-0000
 Jules Rose J, 6516 Castor, Philadelphia, Pa, 19608-1943
 Julia C N, P O Box 5270, Pleasant Gap, Pa, 16823
 Julian Ent
 Julian Pauline W, 100 Sycamore Dr, West Grove, Pa, 19390-9480
 Julian Samuel P, 100 Sycamore Dr, West Grove, Pa, 19390-9480
 Juliano Arthur V, 10 N Marion St, Warren, Pa, 16365
 Julie A M, 36 N Maple St, Mt Carmel, Pa, 17851
 Julie D Spahr Consulting Servi
 Julilee 86, 431 East 25th Ave, Altoona, Pa, 16601
 Julio Sophyan, 4638 Filmore St, Pittsburgh, Pa, 15213
 Julio Sophyan, 5251 1/2 Forbes Ave, Pittsburgh, Pa
 Julius Mexican Restaurant, 2 W 4th Street, Williamsport, Pa, 17701
 Julius A Mingroni & Asso
 Julius Marc, 124 Country Club Dr, Lansdale, Pa, 19446
 Julius Ruth C, 1335 Northreys Hill, Clarks Summit, Pa, 18411
 Julius Silvert, 4223 Lancaster Av, Philadelphia, Pa, 19104
 Juley Callie, Po Box 255, Belle Vernon, Pa, 15012
 Jumbelic Thomas, 113 E 11th St, Watsonstown, Pa, 17847
 Jumbelic Veronica J, 113 E 11th St, Watsonstown, Pa, 17847
 Jumper Norma, 2167 Lindsey Lot Rd, Shippensburg, Pa, 17257-8504
 Jun Eunah, 315 E Beaver Avenue, State College, Pa, 16801
 Junaid Chaudhry & Wilsonb, 402 North Easton Road, Glenside, Pa, 19038-0000
 Junak Auto Repair, 926 Kaye Avenue, Monaca, Pa, 15061-1527
 Junco Ricardo Jorge, 1841 Snyder Ave, Philadelphia, Pa, 19145-2936
 June Owens Klimov Rev Tr, 936 West 37th, Erie, Pa, 16508-0000
 Juner Russell A, 425 Bush St, Bridgeport, Pa, 19405
 Jung Da W, Eumbit Ma Eul 616 1303 Hwajung
 Jung Kim, 543 Snowden Road, Upper Darby, Pa, 19082
 Jung Sook Ja, 308 Country Club Drive, Lansdale, Pa, 19446
 Jung Susan, 2723 Mower Street, Philadelphia, Pa, 19152
 Jung Yun De, 111 Cambridge Ct, Lansdale, Pa, 19446
 Junge Ferdinand, C O Keane, West Conshohocken, Pa, 19428-2886
 Junge Kendall, One Pitcairn Place, Jenkintown, Pa, 19046
 Junger Kimberly A
 Juni Grace F, 505 Coventry Lane, West Chester, Pa, 19382
 Juniata County Recorder
 Juniata Forest Products, Po Box 36, Newport, Pa, 17074
 Junior Achievement, Horsham, Pa, 19044
 Junior Achievement Of Delaware
 Junior Achievement Southwest Penna, C/O Mellon Bank, Washington, Pa, 15301-6812
 Junior Tools, Horsham, Pa, 19044
 Junior Trajano, Po Box 325, Skytop, Pa, 18357
 Junos Khairil A, 3205 Pearl Street, Philadelphia, Pa, 19104-2522
 Juraj Ostatnik, 170 Townhouse, Hershey, Pa, 17033
 Joram Emma Jean, 106 Gristmill Lane, Zellenople, Pa, 12/23-/194
 Jurcevich Anthony J, Sewkley Pines Manor, West Newton, Pa, 15089-9401
 Juric Vlado, 68 Paul Revere Rd, Oil City, Pa, 16301-1136

Juretic George, 1422 3rd Ave, Beaver Falls, Pa, 15010
 Jurez Rafael Cruz, 181 Seltzer Ave, Coatesville, Pa, 19320
 Jurich Victoria, 1900 Lincoln Way, White Oak, Pa, 15131
 Juris Cheryl G, 3920 Tunkhannock St, Harrisburg, Pa, 17111-2251
 Jurista Joan, 26 Sr 1006, Rutherford, Pa, 18657-6153
 Jusciniano Yajaira, 4606 Paletorp St, Phila, Pa, 19140
 Jushchyshyn Melissa A, 116 Heath Court, Chalfont, Pa, 18914-3938
 Jussen Frederic C, 114 N 18th St, Harrisburg, Pa, 17103
 Just Ask Rental, True Value Hardware
 Just Dieter, 12 S 12th St, Philadelphia, Pa, 19107
 Just Ducky Tours, 125 W Station Square Dr, Pittsburgh, Pa, 15219
 Just Ducky Tours, 40-1a Oakville Ct, Pittsburgh, Pa, 15220
 Just For You Jewelers, 104 S 8th St Ste 6, Philadelphia, Pa, 19107
 Just Karla, 12 S 12th St, Philadelphia, Pa, 19107
 Just Minutes Away, Rte 115, Brodheadsville, Pa, 18322
 Just Otr Carol, 821 Glenbrook Ave, Bryn Mawr, Pa, 19010
 Just Us Crafters, Pa
 Justi Rhonda M, 310 Craig Street, New Brighton, Pa, 15066
 Justice Amy, 202 Virginia Manor Drive, Pittsburgh, Pa, 15215
 Justice Glen, 801 E. Ross Place, Ridley Park, Pa, 19078
 Justice Orville & Emogene
 Justice Shenna, 268 Hazel Rd, Pittsburgh, Pa, 15235
 Justice Solomon, Po Box 6350, Pittsburgh, Pa, 15212
 Justice Terry E, Po Box 442, Nottingham, Pa, 19362-0442
 Justice Woods, Attn Corey, Fort Washington, Pa, 19034
 Justin Paul, 409 Olive Street, Scranton, Pa, 18509
 Justin Ronny Variety, Joseph Estaphan T/A, Philadelphia, Pa, 19148
 Justin Time Refrigeration, Po Box 75, Milanville, Pa, 18443
 Justiniano Alberto, 241 S Pine St, York, Pa, 17404
 Justo Alonso, 3082 Frankfort, Philadelphia, Pa, 19134
 Justus Bruce D, 402 Clifton Ave, Collingdale, Pa, 19023
 Justus Vol Fire Co, Po Box 472, Clark Summit, Pa, 18411
 Juul Gregory Jr W, 378 Foote Ave, Jamestown, Ny, 14701
 Juvenal Tapia, 110 Starr Rd, Landenberg, Pa, 19350
 Juvenile Diabetes Research Fun, 5165 Campus Dr, Plymouth Meeting, Pa, 19462
 Juvenile Justice Center Of Phila, Attn Lorraine Craig, Philadelphia, Pa, 19144-3402
 Jv, 2700 Elroy Rd., Hatfield, Pa, 19440
 Jv Class Of 1985, C/O Krista Reihart, Alexandria, Pa, 16611
 Jv East Inc, 225 N 16th St, Lebanon, Pa, 17042-4510
 Jvc Technologies Inc, 5165 Campus Dr, Plymouth Meeting, Pa, 19462
 Jvc Technologies Inc, 5165 Campus Drive, Plymouth Meeting, Pa, 19462
 Jvk Inc, 861 N Watts, Philadelphia, Pa, 19123
 Jw Pepper & Son, Po Box 850, Valley Forge, Pa, 19482
 Jw Rogal Electronics, 285 Beaver St, Hastings, Pa, 16646

K

K & C Dental Center, 1201 E Pleasant Valley Blvd, Altoona, Pa, 16602
 K & K Industries Inc, 4807 W Ridge Rd, Erie, Pa, 16506
 K & L Korner Deli & Bakery, 621 Hepburn St, Williamsport, Pa, 17701
 K & V Auto
 K & W Trucking, Box 319, Strausstown, Pa, 19559
 K And K Auto Body, Unable To Locate, Enola, Pa, 17025
 K Bamm Ltd, 140 Ridge Ave, Ephrata, Pa, 17522
 K C Comm, 4120 Swatara Dr, Harrisburg, Pa, 17113
 K Club, 604 Greenhill Apts 604ec, Philadelphia, Pa, 19151
 K D Farm, 1560 Frederick Pike, Littlestown, Pa, 17340-9765
 K E Reed Construction, Box 336, York New Salem, Pa, 17371
 K Edwards M, 539 North Main Street, Masontown, Pa, 15461
 K G Potter Ins Inc, Potomac Shopping Center, Waynsboro, Pa, 17268-0000
 K Hovnanian, 563 Musket Ct, Collegeville, Pa, 19426
 K Hovnanian Hershey's Mill, 1500 Greenhill Road, West Chester, Pa, 19380
 K Hovnanian Thornbury Inc., 107 Lydia Lane, West Chester, Pa, 19382
 K Hovnanian Companies, 1369 Troon Lane, West Chester, Pa, 19380
 K Hovnanian Enterprise, 1369 Troon Ln, W Chester, Pa, 19380
 K Hovnanian Of Pa, 1369 Troon Lane, West Chester, Pa, 19380
 K Hovnanian Of Pa Inc., 107 Lydia Lane, West Chester, Pa, 19382
 K K Alliance Inc, 2340 N George St, York, Pa, 17402
 K M D Trading Co, 8053 Cresco Ave, Philadelphia, Pa, 19136-2226
 K M Home Center, 127 North St, Loganville, Pa, 17342
 K Mart 2582, 1500 South 4th St, Allentown, Pa, 18103
 K P Group Inc, 573 Durham Road, Wrightstown, Pa, 18940
 K R Flint Inc, Kranzco Realty, Conshohocken, Pa, 19428
 K S Tree Service, 1214 Rural Ave, Williamsport, Pa, 17701
 K Xpress Inc, 2131 N Charles St, Pittsburgh, Pa, 15214
 K&J Auto Sales, 2779 Lebanon Rd, Manheim, Pa, 17545-8711
 Ka Queeie, 266 S 23rd St, Philadelphia, Pa, 19103
 Kabatt Julie B, 144 West Gaul Street, Wernersville, Pa, 19565
 Kabazie Abraham Md, 4800 Friendship Ave Ste 2, Pittsburgh, Pa, 15234
 Kabinoff L Dr, 928 Morgan Road, Jenkintown, Pa, 19046
 Kabitoglou Ekaterini D, I Agiou Stefanou St, Greece
 Kabkeo Boun, 5939 N Mascher St, Philadelphia, Pa, 19120
 Kacewich Margaret, 319 E Godfrey Ave, Philadelphia, Pa, 19122
 Kachachi Bashar, 5031 Forbes Avenue, Pittsburgh, Pa, 15213
 Kachel Motors Inc
 Kachline Kristine
 Kachline Robert L, 7824 Franklin Hill Rd, Bangor, Pa, 18013
 Kachman George T, 1401 Cedar Crest Blvd, Allentown, Pa, 18104
 Kachurak Karin, 5426 Marple St, Philadelphia, Pa, 19136
 Kacmarcik Joseph E00000-0000
 Kaczmarek David J, 708 Murray St, Scranton, Pa, 18512-1165
 Kaczmarek Diane A, 708 Murray St, Scranton, Pa, 18512-1165
 Kaczor Joseph, 8854 Fairfield, Phila Delphia, Pa, 19152-1308
 Kaczorek Henryk, 3527 Tudor St, Philadelphia, Pa, 19136-3814
 Kadar Daniel N, 32 Stilly Drive, West Elizabeth, Pa, 80000
 Kadar Daniel R, 308 Long Street, Elizabetch, Pa, 70000
 Kadar Janet, C/O Daniel N Kadar, West Elizabeth, Pa, 80000
 Kadende Kaiser Rose M, 645 Williams Kill
 Kaduma Anna G, Rm 218 University Towers, Indiana, Pa, 15705
 Kadyshes Marina, 9330 B Neil Road, Philadelphia, Pa, 19115
 Kaelberer Jane, 460 North Lime Street, Elizabetchtown, Pa, 17022
 Kaelberer Richard, 460 North Lime Street, Elizabetchtown, Pa, 17022
 Kaelberer Richard E, 460 Lime St, Elizabetchtown, Pa, 17022
 Kaelin Joseph, 345 Lincoln St, Sharon, Pa, 16146
 Kaelin Lavina
 Kaer Linda, 433 Babylon Road, Ambler, Pa, 19002
 Kaercher Danine, 2007 Texdale Ave, Pittsburgh, Pa, 15216-0000
 Kaercher John M, 7 Rolling Hills Dr, Holland, Pa, 18966-0000
 Kaercher Ralph, 808 Doolittle St, Carnegie, Pa, 15106
 Kaetzal Nathan T, 2166 Drury Ln, Bethlehem, Pa, 18018
 Kafel Stanley T, 3628 State Rd, Bensalem, Pa, 19020-5902
 Kaffman Thomas J
 Kafrisen Marcia R, 54 Grandville Dr, Swoyersville, Pa, 18704
 Kagarise Marion F, 920 Frederick Pike, Littlestown, Pa, 17340
 Kagel Harry, 3600 Red Lion Rd Apt 62a, Philadelphia, Pa, 19114-1419
 Kagle John W, 547 Main Street Ext. #2 P. O., Sturgeon, Pa, 15082
 Kagnanja Mike E, 108 North 10th Street Apt 3, Allentown, Pa, 18102
 Kahan Chiropractic, Center Pc, Southampton, Pa, 18966
 Kahana David S, 839 Sears St, Phila, Pa, 19147
 Kahhan Fredrick, Pa
 Kahhan Seth, 520 S. 2nd Street Apt. 111, Philadelphia, Pa, 19147-2409
 Kahlau Walter J, C/O Kathleen Kahlau, Phila, Pa, 19130-0000
 Kahlbaugh Jordyn, 1609 Magnolia Court, Chambersburg, Pa, 17201-8415
 Kahlbaugh Karin A Cust, 1609 Magnolia Court, Chambersburg, Pa, 17201-8415
 Kahlbaugh Kenneth R, 470 Addison Street, Washington, Pa, 15301
 Kahlbaugh Linda S
 Kahlbom Christina
 Kahlbom Robert Trustee, 7627 Wheeler St, Philadelphia, Pa, 19153
 Kahle Eileen, Nj, 07102
 Kahlberg Howard, 8121 Lombard St, Philadelphia, Pa, 19147-1308
 Kahler Aaron D, 18 Walnut St # 1, Pittsburgh, Pa, 15225-1173
 Kahler Kenneth, 3000 Frankford Ave
 Kahley Bethany, C/O Tracy L Kahley, Newport, Pa, 17074
 Kahlon Reekiran, 1062 Lancaster Ave Apt 603, Rosemont, Pa, 19010-1526
 Kahn Bruce T, 236 W Gay St, West Chester, Pa, 19380
 Kahn Charles And Kahn Investments, 655 W Germantown Pike, East Norriton, Pa, 19403
 Kahn D Md, Pen Trust, Wynnewood, Pa, 19096-0000
 Kahn Donald L, Pen Tr, Bala Cynwyd, Pa, 19004-0000
 Kahn Frances, Apt 602 9200 Bus, Philadelphia, Pa, 19115
 Kahn Harry, 116 E 66th St, New York, Ny, 10021
 Kahn Joseph, 2131 Afton St, Philadelphia, Pa, 19152-0000
 Kahn Joseph, 3545 Rhoads Ave, Newtown Square, Pa, 19073
 Kahn Kalvin
 Kahn Kelly A, 3385 Old Rt. 30, Orrtanna, Pa, 19353
 Kahn Margery
 Kahn Max M
 Kahn Mohammed, Horsham, Pa, 19044
 Kahn Sophie, 2131 Afton St, Philadelphia, Pa, 19152-0000
 Kahn Susan
 Kahoun Patricia, 6520 Lebanon Ave, Philadelphia, Pa, 19151-0000
 Kahraman Levent, Apt 706, Philadelphia, Pa, 19131
 Kahrer Margaret M
 Kaier Anne, 2406 Pine St, Philadelphia, Pa, 19103
 Kaier Anne, 2406 Pine Street, Philadelphia, Pa, 19103-6417
 Kaier Edward, 111 N Lowry's Ln, Rosemont, Pa, 19010
 Kaigler Bryon, Horsham, Pa, 19044
 Kaimoto Naho, 1153 S Bristol Dr, Lititz, Pa, 17543-0000
 Kain Anna, 512 Walnut St, Springdale, Pa, 15144-1415
 Kain Emily A, 1200 Grantley Rd, York, Pa, 17403-3673
 Kain William H, 1200 Grantley Rd, York, Pa, 17403-3673
 Kaing Hong, C/O Lawrence Coyne, Philadelphia, Pa, 19102
 Kaiser Christopher, 1020 Kalen St, Boalsburg, Pa, 16827
 Kaiser David, 317 A Summit Street, Reading, Pa, 19611
 Kaiser Foundation
 Kaiser Foundation Hsop
 Kaiser Health Plan Of Colorado, Horsham, Pa, 19044
 Kaiser Health Plan Of Georgia, Horsham, Pa, 19044
 Kaiser Jamie, 314 Mckee Place, Pittsburgh, Pa, 15213
 Kaiser Jamie L, 9 N High St, Shiremanstown, Pa, 17011
 Kaiser Michael, Star Route, Quakertown, Pa, 18951
 Kaiser Permanente
 Kaisermidalantic, Horsham, Pa, 19044
 Kaisers Auto Center, 3946 N 16th St, Philadelphia, Pa, 19140
 Kaisinger Kevin, 6812 N. Ditman #7, Philadelphia
 Kaito Mariko, 206 S 13th St Apt 1202, Philadelphia, Pa, 19107-5425
 Kaizer Henry J, 915 6th St, Erie, Pa, 16565-0000
 Kakas Jason, 1346 A Herschel Place, Philadelphia, Pa, 19116
 Kakiou Sandra L, 1609 Hawthorne Cir, Oakdale, Pa, 15071
 Kakudo Kiyofumi, 5030 Centre Ave Apt 461, Pittsburgh, Pa, 15213-1941
 Kalafchi Saeed, 151 N Craig St #9a, Pgh, Pa, 15213
 Kalata Josephine, 2944 Brighton Street, Philadelphia, Pa, 19149
 Kalathil Eapen, 111 S. 42nd St., Philadelphia, Pa, 19104-3040
 Kalaule Bishanga, Co E B Kalaule, Nairobi
 Kalb Janet C, 332 Indiantown Rd, Landenberg, Pa, 19350-1010
 Kalb Mark, 206 S 3 Rd St, Philadelphia, Pa, 19106
 Kalbach Joseph R, 7339 Claridge Street, Philadelphia, Pa, 19111
 Kalchthaler Diane
 Kalchthaler Kevin, 5355 Madison Ave, Bethel Park, Pa, 15102
 Kale Carl H
 Kaleda David, 1103 Harvest Lane, Phoenixville, Pa, 19460
 Kaler Shirley, 23 Thomas St., Mifflinburg, Pa, 17844
 Kalervo Grace C, 505 Obney Ave, Monaca, Pa, 15061-1644
 Kalervo Lalli, 505 Obney Ave, Monaca, Pa, 15061-1644
 Kalesh Polly R, 2051 Kater Street, Philadelphia, Pa, 19146
 Kaleta Charles F, 425 Kendig Drive, Manheim, Pa, 17545
 Kaleta Talazia M, 425 Kendig Drive, Manheim, Pa, 17545
 Kalfin Barbara, 7 Wildon Rd, Wellesley, Ma, 2181
 Kalvia Robert, 206 S 13th Street Apt 710, Philadelphia, Pa, 19107-0000
 Kalua Reena, Po Box 508, Spring Mount, Pa, 19478
 Kalikhman Efim, 290 Sunset Dr, Richboro, Pa, 18954-1840
 Kail Amiri, 5648 Beacon St #3, Pittsburgh, Pa, 15217-0000
 Kalin Barbara J, 1 23 Heritage Dr, Holland, Pa, 18966-2559
 Kalin Barbara J, 1-23 Heritage Dr, Holland, Pa, 18966
 Kalin Barbara J, 1-23 Heritage Dr, Holland, Pa, 18966-2559

Kalin Walter E
 Kalin Walter E, 1-23 Heritage Dr, Holland, Pa, 18966
 Kalinay Christine A, 222 E Noble St, Nanticoke, Pa, 18634-2806
 Kalinay Christopher, 222 E Noble St, Nanticoke, Pa, 18634-2806
 Kaliner Michael
 Kalinitchii Victor, N11, Reading, Pa, 19601
 Kalinowski Andrew K, 121 Perry Ave, Worcester, Pa, 19490
 Kalinowski David J, 1205 Dolores Ln, Croydon, Pa, 19021
 Kalinowski Elizabeth R, 14 Oakridge Dr., Langhorne, Pa, 19047-0000
 Kalinyak John E, 452 Sterling, Holland, Pa, 18966-2775
 Kalis Jeremy M, 1124 N 9th St, Reading, Pa, 19604
 Kalish Edward, 85 Cooper St, Pringle, Pa, 18704-1801
 Kalish Louis, 9503 State Rd Apt 615, Philadelphia, Pa, 19114
 Kalish Martin Od, Lansdale, Pa, 19446
 Kalish Stanley, 222 Zorn Terr, Tobyhanna, Pa, 18466
 Kaliszewski Alexandra, 730 Oregon Ave, Erie, Pa, 16505
 Kaliszewski Debra Cust, 730 Oregon Ave, Erie, Pa, 16505
 Kalivoda R J Jr, 225 Anderson Dr, Erie, Pa, 16509-0000
 Kalix John, 207 Westbrook Dr, Clifton Heights, Pa, 19018-0000
 Kaljian James A, Po Box 1358, Malvern, Pa, 19355-0698
 Kalke Scott, Pobox 271, Bernville, Pa, 19506
 Kalkstein David, Apt B 412, Glen Mills, Pa, 19342
 Kall Jonathan J, 170 Shea Ln, Glenmoore, Pa, 19343
 Kallaste Ina, 827 Edison Ave, Philadelphia, Pa, 00000-0000
 Kallaste Ina, 827 Edison Ave, Philadelphia, Pa, 19255-0000
 Kallayil Gopinath, Patricia Kallayil, Philadelphia, Pa, 19103
 Kallessar Susan, 412 Green St, Freeland, Pa, 18224
 Kallman Steve
 Kallquist Christine I, 318 Lime Oak Dr, Pittsburgh, Pa, 15235
 Kallus Darcy C, 145 Laverne Drive, Canadensis, Pa, 18325
 Kalmbach Michele R, Rr1 Box 238, Jersey Shore, Pa, 17740
 Kalmey Edward J Jr, 483 General Washington Rd, Wayne, Pa, 19087-0000
 Kalmey Judith A, 483 General Washington Rd, Wayne, Pa, 19087-0000
 Kalmeyer May, 806 Miller, Pittsburgh, Pa, 15208-2238
 Kalmeyer Wilbert
 Kalna Frank Iii A, 7266 W Market St, Mercer, Pa, 16137
 Kalodner Alfred, 12 Withers Lane, Blue Bell, Pa, 19422
 Kalpokas Katherine I, 2706 Old Bethlehem Pike, Sellersville, Pa, 18960-0000
 Kalpokas Peter T, 2706 Old Bethlehem Pike, Sellersville, Pa, 18960-0000
 Kalra Jasmeet S, 418 S Atlantic Ave, Pittsburgh, Pa, 15224
 Kalro Shobna A Md, Po Box 8456, Lancaster, Pa, 17604-0000
 Kalsom Thomas I, 6517 Aylesboro Ave, Pittsburgh, Pa, 15217-1425
 Kalstein Lydia, 6437 Akron St, Philadelphia, Pa, 19149
 Kaltenbocksartori Rita, Box 511, Imperial, Pa, 15126
 Kaltnecker Stephanie E, 1027 Jefferson Ct, Warrington, Pa, 18976-1730
 Kalucki Melissa
 Kalustian Michael, P.O. Box 1105, Oil City, Pa, 16301
 Kalwaytys Lucy, Veterans Dr 2, Dickson City, Pa, 18519
 Kalyta Leo Estate Of, 5007 N 9th St, Philadelphia, Pa, 19141
 Kam Ed, 326 W 5th Street 1 Fl, Erie, Pa, 16507
 Kamal Ladhia, 2526 Forest Brook Dr, Pittsburgh, Pa, 15241
 Kamalany Omeed T, 611 B Genva Dr #36, Mechanicsburg, Pa, 17055
 Kaman Industrial Technolo, 1040 N Irving St, Allentown, Pa, 18103-1318
 Kamanaka Mie, 1-8-2 Koyodai, Japan
 Kamand Construction Inc, 203 Lynndale Ct, Mechanicsburg, Pa, 07050-289
 Kamanfogel Melvin
 Kamara Samuel D, 5349 Pine St, Philadelphia, Pa, 19143
 Kamasani Uma
 Kamat Tej, 109 E Myrtle Ave, Feasterville, Pa, 19053
 Kamath Patel
 Kamau Simon N, 6940 Clinton Rd, Upperdarby, Pa, 19082
 Kamau Titus K, 3550 Street Rd Apt H5, Bensalem, Pa, 19020-1528
 Kambe Yutaka, C/O Mr T Mizuki, Osaka, Fo, 00000-0000
 Kamberi Adzem, 704 Millford Rd, East Stroudsburg, Pa, 18301-1308
 Kamdar J, 3598 Brookview Rd, Phila, Pa, 19154
 Kamdar Jay C Md, 3598 Brookview Rd, Philadelphia, Pa, 19154-4040
 Kamen Edward R Custodian, 345 N Westend Ave, Lancaster, Pa, 17603
 Kamen John E Ugm
 Kamer Carole B, Apt 235, Levittown, Pa, 19055
 Kamer Carole Burgh, Apt 235, Levittown, Pa, 19055
 Kamer Joanne Susan, Apt 235, Levittown, Pa, 19055
 Kamerer Deborah J, 134 Seneca Dr, Butler, Pa, 16001
 Kameyama Masako, Po Box 3472 GenevaCollege, Beaver Falls, Pa, 15010
 Kaminer Joel, 440 Birkel Ave, Bethlehem, Pa, 18015
 Kaminker Mira P, 5231 Oxford Ave Apt C2, Philadelphia, Pa, 19124-1836
 Kaminski Autumn R, 343 Forestwood Dr, Gibsonia, Pa, 15044
 Kaminski Edward Jr Cust, 3507 Oakmont St, Philadelphia, Pa, 19136
 Kaminski Joan, Pa
 Kaminski Marie, 477 Aurania Avenue, Philadelphia, Pa, 19128
 Kaminski Marie A, 477 Aurania Avenue, Philadelphia, Pa, 19128
 Kaminski Mary Katherine, 3507 Oakmont St, Philadelphia, Pa, 19136
 Kaminski Stan, 301 S Diamond St, Mt Pleasant, Pa, 15666-2407
 Kaminsky Alan J, 1422 Kerper St, Philadelphia, Pa, 19111-4904
 Kaminsky Deborah W, 63 Johnson Ave, Blairsville, Pa, 15717
 Kamith Binita, 2515 Panama Street, Phila, Pa, 19103-6474
 Kammer Thomas, 352 E Butler Ave # 1, Ambler, Pa, 19002
 Kammerly Dorothy, 1503 Orthodox St 1st Fl F, Philadelphia, Pa, 19124-3605
 Kammler Joseph, 122 Oak Leaf Dr., Tuckerton, Nj, 08087
 Kammer Ruth L, 9928 Sandy Rd, Phila, Pa, 19115
 Kamo Yoshimo, C/O Sisa 1-11-36-120 Akasaka
 Kamon Eliezer, 453 Park Ln, State College, Pa, 16803
 Kamon Gail, 453 Park Ln, State College, Pa, 16803
 Kamp Edwin D, 105 Maple Grove Rd, Grantville, Pa, 17028
 Kamparosyan Nick A, 88 Continental Ave, Forest Hills, Ny, 11375
 Kampf Mary C, 145 Heather Dr, New Hope, Pa, 18938
 Kampf Richard B, 145 Heather Dr, New Hope, Pa, 18938
 Kampmeyer Rank K, 536 Engstler St, Pittsburgh, Pa, 15210
 Kamps Shoe Stores Incorpo, 5850 Forbes Ave, Pittsburgh, Pa, 15217-1602
 Kana Yasuda, 401 Shady Ave Apt C401, Pittsburgh, Pa, 15206-4802
 Kanagy Martha A, Rr 1 Box 373c, Loganton, Pa, 17747-9738
 Kanagy Samuel S, R R 1 Box 373 C, Loganton, Pa, 17747-9738
 Kanarr Dan, Horsham, Pa, 19044
 Kanavy Rosemary, 1031 Pottstown Pike, Chester Springs, Pa, 19425
 Kanawati Jihad, 230 South Easton Road, Glenside, Pa, 19038-3901
 Kancianic Daniel J, 635 High Street, Pottstown, Pa, 19464
 Kand Robert A, 84 Edgewood St, Blairsville, Pa, 15717
 Kandarczyk Violet, Life Estate, West Hazleton, Pa, 18201
 Kandazzo John, 3855 Blair Mill Rd, Horsham, Pa, 19044
 Kandel Doris Est Of, 6211 Centennial Station, Warminster, Pa, 18974
 Kandel Elise, 917 Columbia Ave, Lancaster, Pa, 17603
 Kandel Shmuel, 11053 Finance
 Kandell Jerome L, 108 Red Rambler Dr, Lafayette HI, Pa, 19444-2109
 Kandell Jonathan H, 108 Red Rambler Dr, Lafayette HI, Pa, 19444-2109
 Kandianis Peter W, Catasaqua, Pa, 18032
 Kandil Hossam, 16 Central Ave, Pittsburgh, Pa, 15238
 Kandula Prudhvi N, 251 W Dekalb Pike Apt E001, King Of Prussia, Pa, 19406
 Kane A J
 Kane Ada S, 3560 N Progress Avenue, Harrisburg, Pa, 17110-1204
 Kane Ann Levay Cust, Psc 476 Box 368, Fpo Af Ap, 96322
 Kane Area United Way, 54 Fraley Street, Kane, Pa, 16735
 Kane Brittany A, 10801 Wattsburg Rd, Erie, Pa, 16509-7401
 Kane Colleen, Rd 2, Gillett, Pa, 16925-9802
 Kane Collette, R R 1, Gillett, Pa, 16925-9703
 Kane Comm Hospital, C/O Pharmacy Department, Kane, Pa, 16735-9654
 Kane Community Hosp, North Fraley St, Kane, Pa, 16735
 Kane Daniel J, 636 Saude Ave, Essington, Pa, 19029
 Kane Daniel J, 636 Saude Ave, Essington, Pa, 19029-1115
 Kane Daniel Md, 1331 E Wyoming Ave, Philadelphia, Pa, 19124
 Kane Earl R, C/O Av Unlimited Inc, Philadelphia, Pa, 19106-0000
 Kane Edith Cust, R R 1, Gillett, Pa, 16925-9703
 Kane Elizabeth, 107 Arch St Apt 4g, Philadelphia, Pa, 19106-2025
 Kane Elizabeth Ann, 107 Arch St Apt 4g, Philadelphia, Pa, 19106-0000
 Kane Gerald
 Kane Harold M, 1500 Chestnut St, Philadelphia, Pa, 19102
 Kane Harry J, 6244 N Woodstock St, Philadelphia, Pa, 19138-3042
 Kane Hugh Cust, Rd 2, Gillett, Pa, 16925-9802
 Kane James Iii A, 502 Maple St, Conshohocken, Pa, 19428
 Kane John, 25673 Grouse Ridge, Wexford, Pa, 15090-0000
 Kane John J, Doylestown, Pa, 18901
 Kane John M Custodian, 107 Arch St Apt 4g, Philadelphia, Pa, 19106-0000
 Kane Kathryn E, 664 Clymer Ln, Ridley Park, Pa, 19078-1303
 Kane Kimberly L
 Kane Lisa M, Burkentine Carolyn, Hanover, Pa, 17331
 Kane Mabel, 1719 Wolf St, Philadelphia, Pa, 19104
 Kane Margaret E, 24 W Baltimore Ave, Clifton Heights, Pa, 19018-2201
 Kane Mavin, 4302 Elsinore St, Philadelphia, Pa, 19124
 Kane Mavin A, 4302 Elsinore St, Philadelphia, Pa, 19124
 Kane Mercedes, 1211 S 53rd Street, Philadelphia, Pa, 19143
 Kane Michael, 1520 W Street Rd, Warminster, Pa, 18974
 Kane Michael J, 279 Valley View Road, Springfield, Pa, 19064
 Kane Nicholas L, 10801 Wattsburg Rd, Erie, Pa, 16509-7401
 Kane Patricia Lynn, 301 Livingston Ct, North Wales, Pa, 19454-102
 Kane Patrick
 Kane Patrick Michael, Psc 476 Box 368, Fpo
 Kane Peggy, 708 Broad Acres Rd, Narberth, Pa, 19072-0000
 Kane Philip M S, R D 4 Box G, Ligionier, Pa, 15658-9804
 Kane Regional Center Scott, 300 Kane Blvd, Pittsburgh, Pa, 15243
 Kane Robert Francis, 301 Livingston Ct, North Wales, Pa, 19454-1029
 Kane Ruth Md, 4201 Penn Ave, Pittsburgh, Pa, 15201
 Kane Sandra, 264 Coventry At Waterford, York, Pa, 17402
 Kane Sean R, 5706 Hunters Place, Doylestown, Pa, 18901
 Kane Thomas A, 708 Broad Acres Rd, Narberth, Pa, 19072-0000
 Kane Thomas H, 103 Cedar Ave, Conshohocken, Pa, 19428-2810
 Kane Thomas L Estate, C/O Thomas E Africa Trustee, Warren, Pa, 16365
 Kane Trom, 520 Country Club La, Havertown, Pa, 19083
 Kane Troy, 41 Walden Ct, Phoenixville, Pa, 19460
 Kane Veronica D, 125 Drexel Ave, Lansdowne, Pa, 19050-1304
 Kane William F, 664 Clymer Ln, Ridley Park, Pa, 19078-1303
 Kaneff Richard D, 602 Foxfields Rd, Bryn Mawr, Pa, 19010-0000
 Kaneffsky Terry, Ste 411, Langhorne, Pa, 19047
 Kanenson Freedman L, 890 Poplar Church Rd, Camp Hill, Pa
 Kanev Phillip S, 2029 Delancey Pl, Philadelphia, Pa, 19103-6509
 Kanev R C, 239 Ravens Cliff, Wayne, Pa, 19087
 Kang Jasbir, 1648 Blackburn, Sewickley, Pa, 15143
 Kang Jasbir Md, 615, Mc Murray, Pa, 15317
 Kang Sangwoo, 1004 Harston Lane, Glenside, Pa, 19038-7037
 Kang Yoon Y, 665-1 Nae-Son-Ponet, Korea
 Kangas Patricia E, Rr 2 Box 2099, Shohola, Pa, 18458
 Kania Arthur J, Roscomon Dr, Bryn Mawr, Pa, 19004-0000
 Kaniecki Vida Md, Route 30 Hempfield Plaza, Greensburg, Pa, 15601
 Kanig Electric Inc, 2842 Cottman Ave, Philadelphia, Pa
 Kanigcherla Anantha, 101 North 5 Points Rd K-9, West Chester, Pa, 19380
 Kann David M, Lancaster, Pa, 17603
 Kann Patricia Custodian, 5201 Pembroke Pl, Pittsburgh, Pa, 15232-1428
 Kannamplave Anniya, 247 W Chew Ave, Philadelphia, Pa, 19120-2354
 Kannan Raghavachari, 800 Third Ave Box 60191, King Of Prussia, Pa, 19406-0000
 Kannan S, 649 Meadowbrook Dr, Huntingdon Va, Pa, 19006
 Kannaep Helen E, 5126 Seven Oaks Dr, Clifton Heights, Pa, 19018
 Kannel Amanda J, 207 Coventry Rd, York, Pa, 17404
 Kannenberg Andrew, Rr 1 Box 1802, Friendsville, Pa, 18818
 Kanno Yuimi, 630 Bellefonte Street, Pittsburgh, Pa, 15232
 Kannon Jewel
 Kannauck Colleen M, Attn Colleen M Nickel, Schnecksville, Pa, 18078
 Kanoff Richard B Do, One Belmont Ave G5b Bldg 51, Bala Cynwyd, Pa, 19004
 Kanofsky Philip, Willow Lake Room 108, Willow Grove, Pa, 19090
 Kanotz Ann, 415 Canyon Drive, Canonsburg, Pa, 15317
 Kanouse Gary
 Kante Kadiatou D
 Kanter Nancy
 Kantha Sachi S, 5 16 305 Tsukimicho, Fukuroi City Shizuoka 437 012,
 Kantner James L, 322 South Miller Str, Shillington, Pa, 19607
 Kantner Margaret F, 820 Forrest St, Fleetwood, Pa, 19522-0000
 Kantong Sarno, 467 Williams St, Easton, Pa, 18042
 Kantor Curley Ped Assocs Pc, 205 Newtown Rd S210, Warminster, Pa, 18974

- Kantor Jonathan M., 1601 Chestnut St Two Liberty P, Philadelphia, Pa, 19103
 Kantorcurley Ped Assoc
 Kantrow Lee, Apt 2111, Philadelphia, Pa, 19103-0000
 Kanucks Auto Refinis, 1011 S 26th St, Palmer, Pa, 18045
 Kanuik John A, 1115 Woodberry Circle, State College, Pa, 16801-0000
 Kanuika Michael, 1582 N Middletown Rd, Glen Mills, Pa, 19342
 Kanuika Sherry Jr, 1582 N Middletown Rd, Glen Mills, Pa, 19342
 Kanuk Michael, 618 Spruce St, Olyphant, Pa, 18447-1943
 Kanyarusoke Charles, Rr 6 Box 94, Indiana, Pa, 15701
 Kany African Braiding S, 836 South St, Philadelphia, Pa, 19147
 Kanyuk John Jr, Pa
 Kanzler Jurgen H, 236 Keller Rd, Fleetwood, Pa, 19522
 Kanzler Kathy L
 Kao Feng L, 3415 Race St E, Philadelphia, Pa, 19104
 Kao Md Amy
 Kaolin Mushroom, Horsham, Pa, 19044
 Kaolin Mushroom Farms, 649 W South St, Kenneth Squares, Pa, 19348
 Kapadia Rupesh, 3805 Walnut St, Philadelphia, Pa, 19104-4172
 Kapadiakhyati, 3351 N. Park Ave, Phila, Pa, 19140-5218
 Kapala Carol A, Rd 1, Springboro, Pa, 16435
 Kapalka Paul, Rd 12 Box 287, Greensburg, Pa, 15601
 Kapatankis Phillip
 Kapell Ellen
 Kapell Henry
 Kapelski Eugene F, 2 Fairway Rd, Reading, Pa, 19607
 Kapelski Yvonne M
 Kapetanakis Spyridon, 9853 Bustleton Ave, Phila, Pa, 19115-2611
 Kapitonova Galina, 1327 Spruce St Apt 5e, Philadelphia, Pa, 19107
 Kaplan Aimee Or Myron
 Kaplan And Kaplan Inc, 1100 E Hector St Ste 400, Conshohocken, Pa, 19428
 Kaplan Arthur R, 2124 Allen St, Allentown, Pa, 18104-0000
 Kaplan Carl, 537 Pat Haven Dr, Pittsburgh, Pa, 15243-1723
 Kaplan Carole L Cust, 1815 Ashurst Rd, Philadelphia, Pa, 19151-2006
 Kaplan Colleen, 2331 Kovar Ln, Mt Bethel, Pa, 18351
 Kaplan Debra, 1724 Ridgeway Rd, Havertown, Pa, 19083
 Kaplan Ethel
 Kaplan Ethel G
 Kaplan Finehel Lefkovitz
 Kaplan Gail I, 2606 Vlg Of Pennbrook, Levittown, Pa, 19054-4235
 Kaplan Gary L, 1330 Squirrel Hill Avenue, Pittsburgh, Pa, 15217
 Kaplan Glenn S Dr, Bryn Mawr Hospital, Bryn Mawr, Pa, 19010-0000
 Kaplan Hal, 8122 Dorcas St, Philadelphia, Pa, 19152
 Kaplan Harry N, 2315 Rhawn St, Philadelphia, Pa, 19152
 Kaplan Ivan, 5 Penn Center Plaza, Philadelphia, Pa, 19103-2338
 Kaplan Jaime E, 21 Jonathan Morris Circle, Media, Pa, 19063-1069
 Kaplan Jane O, 2124 Allen St, Allentown, Pa, 18104-0000
 Kaplan Jerome, One Liberty Place, Philadelphia, Pa, 19103
 Kaplan Jerome Esq
 Kaplan Joel Cust, 21 Jonathan Morris Circle, Media, Pa, 19063-1069
 Kaplan Julius, 1025 Walnut St, Williamsport, Pa, 17701
 Kaplan Lawrence M, 715 Old Mill Rd #J4, Wyomissing, Pa, 19610
 Kaplan Lee, 7447 Ruskin Rd, Philadelphia, Pa, 19151
 Kaplan Lynne M, 1815 Ashurst Rd, Philadelphia, Pa, 19151-2006
 Kaplan Marjarie B, 105 Fawn Rd, East Stroudsburg, Pa, 18301
 Kaplan Marvin, 1007 Longview Terr, Waverly, Pa, 18471
 Kaplan Morris, 20 Averstone Dr E, Washington Crossing, Pa, 18977-0000
 Kaplan Rebecca, 1109 Fanshawe Street, Philadelphia, Pa, 19111-4935
 Kaplan Robert
 Kaplan Robert J
 Kaplan Ronald, 225 S 15th St Ste 809, Philadelphia, Pa, 19102
 Kaplan Rose, 5042 N Franklin St, Philadelphia, Pa, 19120-3112
 Kaplan Rose S
 Kaplan Roslyn, 537 Pat Haven Dr, Pittsburgh, Pa, 15243-1723
 Kaplan Ruth, Apt 1210, Haverford, Pa, 19041-1016
 Kaplan School
 Kaplan Scott, 929 N 5th St, Allentown, Pa
 Kaplan Stephen L, 2606 Vlg Of Pennbrook, Levittown, Pa, 19054-4235
 Kaplan Sylvia, Marsha Rie Atty In Fact, New Britain, Pa, 18901-5060
 Kaplan Theresa, 1007 Longview Terr, Waverly, Pa, 18471
 Kaplan Theresa J, P O Box 283, Waverly, Pa, 18471
 Kaplan Varallo Leaman And Wolf, Suite 507, Philadelphia, Pa, 19107
 Kaplan Victoria, 321 Woodmont Circle, Berwyn, Pa, 19312-1431
 Kaplin Elsie, 1339 Tabor Rd, Philadelphia, Pa, 19141-3021
 Kaplin William, 1339 Tabor Rd, Philadelphia, Pa, 19141-3021
 Kaplis Norma A, 3655 Route 202, Doylestown, Pa, 18901
 Kapoor Gopal K, 795 W Macada Rd, Bethlehem, Pa, 18017-2420
 Kapp Barbara J, Rr3 Box 345 Po Box 473, Muncy, Pa, 17756
 Kapp Ralph H, C/O Zelenople Greenhouse Co, Zelenople, Pa, 16063
 Kappel James, 3045 Pyramid Uilding B, Pittsburgh, Pa, 15227
 Kappel Joseph C, 1328 Clyde Rd, Warminster, Pa, 18974-3948
 Kappel William D, 535 Liberty Ave, Pittsburgh, Pa, 15122
 Kappes Ruth L, 117 Seneca Ln, Verona, Pa, 15147
 Kaprova Tereza, 222 Gladstone Rd, Pittsburgh, Pa, 15217-1112
 Kaptein Frank, 800 Cranberry Woods Dr, Cranberry Twp, Pa, 16066
 Kapuschinsky Fay L, Rd 3 Box 3837, Berwick, Pa, 18603
 Kapusta Gary A, 2105 Kings Way, Reading, Pa, 19606
 Kapusta Lauri A
 Kapustin Howard, 69 Kynlyn Road, Radnor, Pa, 19087
 Kar Paromita, 113 Wolf Hall, University Park, Pa, 16802
 Karaslan Sabdi, 141 W Chocolate Ave, Hershey, Pa, 17033
 Karababa Idilucer, 101 North Merion Ave #C1669, Bryn Mawr, Pa, 19010
 Karabas Irene, 3475 Edenbridge Rd, York, Pa, 17402-0000
 Karabatos Georgia, 520 Walnut St Box 119, Bally, Pa, 19503
 Karabetsos James A, 2400 Lebanon Church, West Mifflin, Pa, 15122
 Karabinus Arsenia, Po Box 92, Martins Creek, Pa, 18063-0092
 Karackai Andrew M, 65 Flame Drive, Langhorne, Pa, 19047
 Karackai Andrew M Jr, 65 Flame Dr, Langhorne, Pa, 19047-0000
 Karafa John J
 Karafin Paul, 8101 Algon Ave, Philadelphia, Pa, 19152-2203
 Karafin Rita, 8101 Algon Ave, Philadelphia, Pa, 19152-2203
 Karahuta Eugene F, 17 Lexington Court, Washington Crossing, Pa, 18977
 Karalagas Gus D
 Karalagas Heidi E, 5529 Jackson Street, Pittsburgh, Pa, 15206
 Karalagas Konstantinos, 980 Woodbine St, Pittsburgh, Pa, 15201
 Karalis Aris J, 11 Stanfield Rd, Broomall, Pa, 19008
 Karalis Debby D, 11 Stanfield Rd, Broomall, Pa, 19008
 Karalis Othon, 233 Avon Rd, Upper Darby, Pa, 19082-3903
 Karalis Xanthoola, 233 Avon Rd, Upper Darby, Pa, 19082-3903
 Karam Charles E, 269 E Morton St, Old Forge, Pa, 18518
 Karam Elizabeth, P O Box 284, Waverly, Pa, 18471-0284
 Karani Vijay, 1683 Penelec Park Dr, Erie, Pa, 16509
 Karas Mark A, 600 E 8th Avenue, Homestead, Pa, 15120
 Karas Stanley, 3112 N May St, Pgh, Pa, 15234
 Karasek David, 3228 Bristol Road, Bensalem, Pa, 19020
 Karasik Daniel, 70 Brinker Dr, Chalfont, Pa, 18914
 Karasik Ellen F, 427 S 43rd St, Philadelphia, Pa, 19104
 Karasik Hillel, 70 Brinker Dr, Chalfont, Pa, 18914
 Karasik Hillel D Cust, 70 Brinker Dr, Chalfont, Pa, 18914
 Karasik Irma
 Karaturi Krishna Cust, 116 Ridgeview Circle, Glenshaw, Pa, 15116-2665
 Karavoulas George, 31 Rosemont Ct, Easton, Pa, 18045
 Karbach Emma J, 350 E Willow Grove Ave, Philadelphia, Pa, 19118
 Karbach Emma V, 350 E Willow Grove Ave Apt 725, Philadelphia, Pa, 19118
 Karbach Helen M, 1107 Devereaux Ave, Philadelphia, Pa, 19111
 Karbiwnyk Pualette S, 3612 Salina Rd, Philadelphia, Pa, 19154-2615
 Karczewski James, Pa
 Kardelis Joseph C, 20 Babbling Brook Rd, Easton, Pa, 18045
 Kardelis Julia A
 Karder Robert John, Po Box 243, Portage, Pa, 15946-0243
 Kardo Joshua, 321 E Fairmount Ave, State College, Pa, 16801
 Kardon Ross, 226 W Rittenhouse #3112
 Kardos Bela, 1167 University Dr, Yardley, Pa, 19067-2861
 Kardos Jozsef, Po Box 10036, State College, Pa, 16805-0036
 Karen Schwartz, 53 Elkins Avenue, Elkins Park, Pa, 19027
 Karen Spiro Eeventures
 Karfelt Alfred, 1825 Baldrige Ave, S Connessvl, Pa, 15425
 Karfelt Dora
 Kargbo Molson, 323 East Essex Avenue, Lansdowne, Pa, 19050
 Karge Rachel, Pa
 Kari Jess, 448 Od Clariton Rd, Pittsburgh, Pa, 15236
 Karichner Scott C, 699 Woods Ave, Lock Haven, Pa, 17745
 Karim Wahid, Apt #105, Pittsburgh, Pa, 15220-0000
 Kariying Marie, 1515 Baugh Street, Pittsburgh, Pa, 15122
 Kariuki Catherine, 40 Meadow Lake Drive, Downing Town, Pa, 19355
 Kariya Chiyo, 180 Irving Rd, York, Pa, 17403-3732
 Kariya Takio, 180 Irving Rd, York, Pa, 17403-3732
 Karkas Nesrin, 501 Harrisburg Pike, Lancaster, Pa, 17601
 Karkonis Marie M., 3a Frieden Mnr, Schuylkill Haven, Pa, 17972
 Karl Foerster, 3650 Morrell Ave, Philadelphia, Pa
 Karl Foerster, 3650 Morrell Ave, Philadelphia, Pa
 Karleski Richard, 436 Pearce Road, Pittsburgh Pa, Pa, 15234
 Karley Mary T
 Karley William J, 8434 Strahle Ter, Philadelphia, Pa, 19111
 Karlin Jack B K Do, 2500 South Sheridan St, Philadelphia, Pa, 19148
 Karliner Gloria, 522 Delaney St, Philadelphia, Pa, 19106-4106
 Karlip Rachel M
 Karlitsky Samuel, 2238 Georges Lane, Philadelphia, Pa, 19131
 Karloski Ronald S, 3805 School Rd, Murrysville, Pa, 15668
 Karloski Susan N
 Karlovich Hannah, 801 Locust St Apt 925, Philadelphia, Pa, 19107-5529
 Karlowitch Thomas
 Karls Paint And Repairs, Po Box 69, Rimersburg, Pa, 16248-0069
 Karlsberger Companies
 Karman Melinda, 1176 S 11th Street, Phila, Pa, 19148
 Karmels Steven J, 583 Laurel Court, Bensalem, Pa, 19020
 Karmiel Burt M, Rr 5 Box 408, Shavertown, Pa, 18708
 Karmiel Corinne R, Rr 5 Box 408, Shavertown, Pa, 18708
 Karmon Patrick J, 122 S Hanover St, Nanticoke, Pa, 18634
 Karnas Timothy, 158 Bowman Rd Apt 12a, Hanover, Pa, 17331
 Karnasuta Chamaimas, 1420 Centre Ave, Pittsburgh, Pa, 15219
 Karnavas John, 494 Center Ave, Verona, Pa, 15147
 Karner Michael L, 2578 Candytuft Drive, Jamison, Pa, 18924
 Karnes Jackie, 154 Meadow Dr, Renfrew, Pa, 16053-0000
 Karnes Todd J, 1529 Ridge Ave, Coraopolis, Pa, 15108
 Karnie Wendy
 Karnincic E
 Karnincic Michael, 1742 S 28th St, Philadelphia, Pa, 19145
 Karns Arthur, 617 East Main Street, Larksville, Pa, 18651
 Karns Prime Fancy Foods Ltd, 675 Silver Spring Rd, Mechanicsburg, Pa, 17055
 Karol Janice, 925 Summit, York, Pa, 17403
 Karol Media Product Sa, 375 Stewart Rd, Wilkes-Barre, Pa, 18706
 Karosky Anne V, 147 Moutrie St, Pittsburgh, Pa, 15219
 Karounos Alysa Marie, 1820 Sherwood Rd, Allentown, Pa, 18103-2943
 Karounos Garry C Cust, 1820 Sherwood Rd, Allentown, Pa, 18103-2943
 Karousatos Maria, 200 George Junior Rd, Grove City, Pa, 16127-4416
 Karp A, 871 24th St, Altoona, Pa, 16602
 Karp Herbert H, 5865 Malvern Ave, Philadelphia, Pa, 19131-2236
 Karp Kevin, 1802 Willow Park Rd, Bethlehem, Pa, 18020
 Karp Malvene, 871 24th St, Altoona, Pa, 16602
 Karp S, Po Box 604, Gouldsboro, Pa, 18424
 Karpa Rose, 3886 Haven St., Pittsburgh, Pa, 15204
 Karpesky Mark J, Rd 4 Box 387, Latrobe, Pa, 15650-9222
 Karpiak Andrew, 220 E Indiana Ave, Phila, Pa, 19134-2829
 Karpiak Andrew, 220 E Indiana Ave, Philadelphia, Pa, 19134
 Karpinski Allison L
 Karpinski David P, Po Box 9083, Bloomsburg, Pa, 17815
 Karpinski Michael J, 127 N Main St Apt A, Ashley, Pa, 18706-2323
 Karpman Hannah E, 3650 Chestnut W, Chestnut, Philadelphia, Pa, 19104
 Karpowski William
 Karpus Stella, 509 Blackman St, Wilkes Barre, Pa, 18702
 Karr Curtis, 176 W King St, Malvern, Pa, 19355
 Karr Curtis, 176 W King St Apt 210, Malvern, Pa, 19355
 Karros Anastasios, Philadelphia Auto Mart Ctr, Aston, Pa, 19014
 Karsch Samuel Trustee H, 1616 Walnut St Ste 2400, Philadelphia, Pa, 19103

Kartel Hamdi, 104 Ironwood Road, Levittown, Pa, 19057
 Kartina A Zbeger
 Kartorie Helen B, 880 Club House Rd, York, Pa, 17403-0000
 Kartorie Willis C, 285 Worcester Ave, Harrisburg, Pa, 17111
 Kartub Ralphrusse, 3428 Dawson St, Pittsburgh, Pa, 15213
 Karumbay Romola
 Karumudi Ven Kata, 2466 Saunders St Rd, Monroeville, Pa, 15146
 Karwejna Irene J, 41 Birch Ct, Newtown, Pa, 18940-9231
 Karwoski Beth Cust, 33 Greentree Lane, Mulvern, Pa, 19355
 Karwoski Richard, 6437 Tulip St, Philadelphia, Pa, 19135
 Karwoski Richard J, 33 Greentree Lane, Mulvern, Pa, 19355
 Karwowski Frank, 59 S 19th St, Pittsburgh, Pa, 15203
 Karyl Christ
 Kascal Thelma L, 5701 Stanton Avenue, Pittsburgh, Pa, 15206
 Kaschak David M, 1446 E Lake Rd, Erie, Pa, 16533
 Kaschak Lillian, 306 Stephanie Drive, Plymouth, Pa, 18651-0000
 Kasdan Richard B Dr, Associates In Neurology Of Pit, Pittsburgh, Pa, 15206
 Kase Audrey L, Rd 1 Box 1115, Nicholson, Pa, 18446
 Kase Gail, 1219 Waverly Street, Phila, Pa, 19147
 Kase James W, 1319 Mineral Springs Rd, Reading, Pa, 19602
 Kase Marguerite
 Kasecky John, 46 A Longfellow Dr, Munhall, Pa, 15120
 Kasher Terri, 962 Thornton Rd, Boothwyn, Pa, 19061
 Kashimba Ve Estate, 700 Monroe St, Stroudsburg, Pa, 18360
 Kashimba Verna, 700 Monroe St, Stroudsburg, Pa, 18360
 Kashiwaguchi Keiko, Kamihachimancho Nishiyama, Japan
 Kashiwaguchi Shinji, Kamihachimancho Nishiyama, Japan
 Kashurba Glenn, Rd 4 Box 51, Somerset, Pa, 15501
 Kashyap Ramkumar, 113 Rochelle Ave, Philadelphia, Pa, 19128
 Kasier Permanente
 Kasievich Natalie, 105 Ambleside Dr, Pittsburgh, Pa, 15237
 Kasiewski Dorothy, 7752a Rockwell Avenue, Philadelphia, Pa, 19111
 Kasowski Elaine, Suite 216, Chadds Ford, Pa, 19317
 Kaspar Albert J
 Kaspar Christopher J, Po Box 53, Hereford, Pa, 18056-0053
 Kaspar Geraldine, Po Box 53, Hereford, Pa, 18056-005
 Kaspar Louise, 406 N Pine Top Cir, Bethlehem, Pa, 18017
 Kasper David, 4371 Nantucket Dr, Mechanicburg, Pa, 17055
 Kasper David Md, Po Box 1384, Wilkes Barre, Pa, 18703
 Kasper Gary
 Kasper Margaret
 Kasperitis Robert M, 92 Baldcypress Ln, Levittown, Pa, 19054
 Kaspick Heather A, 1017 Highland Pl, Altoona, Pa, 16601
 Kaspriski Chester, 21 Leonard St, Hughestown, Pa, 18640
 Kaspriski Rosemary, 21 Leonard St, Hughestown, Pa, 18640
 Kasprzak Francis, 8130 Jenkintown Rd, Elkins Park, Pa, 19027
 Kasprzyk Michael, 118 Pocono Blvd, Mt. Pocono, Pa, 18344
 Kass Robert E, 340 S Highlands Ave, Pittsburgh, Pa, 15206-4291
 Kassab Heather, 532 N. 35th Street, Philadelphia, Pa, 19104
 Kassab Julia C, 3200 Race St E116a, Philadelphia, Pa, 19104
 Kassabian Mary, 4618 Walnut St, Philadelphia, Pa, 19139-4506
 Kassam Naheed, 600 Red Lion Rd Apt S-10, Philadelphia, Pa, 19115-1229
 Kassamadams Nancy
 Kassbohrer Markus, Bonner Talweg 239, Germany
 Kasselie Alexander, 851 East Godfrey Ave, Philadelphia, Pa, 19124
 Kasser Sylvia, 1919 Chestnut St Apt 503, Phila, Pa, 19103-3402
 Kassiotis Kathleen M, 229 Wise Rd, Greenville, Pa, 16125-9240
 Kassling William E & Patricia J Trust, Attn Charles L Potter Jr, Pittsburgh, Pa, 15219-2502
 Kast Zeta Estate
 Kastanek Joseph, 1049 Broadhead Rd Apt Y, Aliquippa, Pa, 15001
 Kastle Lisa M, 146 West 25th Street, Erie, Pa, 16502
 Kastner Marianne S, 1909 C Hoover Avenue, Allentown, Pa, 18103
 Kastning Stefanie, Ale Str 76, Porta Westfalica
 Kastrounis John, Post Restante 85 100
 Kastrounis Maria, Post Restante 85 100
 Kasuba John Andrew, 217 Washington Ave, Vandergriff, Pa, 15690-1205
 Kasunic Barbara A, 840 South 12th St, Allentown, Pa, 18103-3148
 Kasznel Ken, 1241 Lafayette St, Lebanon, Pa, 17042-5829
 Katabarwa Rosemary K, Po Box 4454, Kampala
 Katalanich Katherine, 1400 Duss Ave, Ambridge, Pa, 15003-1967
 Katancik Sue Ellen, Bridge Street And Nutt, Phoenixville, Pa, 19460
 Katancik Thomas J, Bridge Street And Nutt, Phoenixville, Pa, 19460
 Katas William La, 2752 Oakland Ave, Slatington, Pa, 18080
 Katchur Rina, 355 Edna Street, Mckeesport, Pa, 15131
 Katchurin Charlotte, 1001 City Ave Apt 1001, Wynnwood, Pa, 19096-3902
 Kateete David Beneficiary R, 5910 Valley St, Easton, Pa, 18042
 Katerman Yvonne M, 803 Red Ln, Danville, Pa, 17821
 Kates Armond, 1309 Chicago St #790, Pittsburgh, Pa, 15214
 Kates Daisy Ms, 1407 N Perth St, Philadelphia, Pa, 19122
 Kates Frine L, 2848 Tyson St, Philadelphia, Pa, 19149
 Kates Wade R, 5519 N. Palethorp Street, Phila, Pa, 19120
 Kateusz Stanley, 548 Heiser Rd, Collegetown, Pa, 19426
 Kathary Robert, 1260 N Broadhead Rd, Munaca, Pa, 15061
 Kathco Company, 151 Discovery Drive, Colmar, Pa, 18915
 Katherine E
 Katherine Scott, 1039 Balmoral Way, Maple Glen, Pa, 19002
 Kathryn H Webster
 Kathio Inayat, 34 Main St, Inkerman, Pa, 18640-0000
 Kathleen Hahn R, 263 Gleaves Rd, Pa, 19064
 Kathleen Seigler Library, Adtranz, Pittsburgh, Pa, 15236
 Kathman B D, Star Route 2 Box 135a, Tionesta, Pa, 16353
 Kathryn B Levinson
 Kathryn Martin, 14 F. Congressional Circle, Reading, Pa, 19607
 Kathy Liotta, 19a Bethany Drive, Pittsburgh, Pa, 15215
 Katilas Conchit A, 66 N Broad Mtn Ave, Frackville, Pa, 17931-1402
 Katilas Joseph V, 66 N Broad Mtn Ave, Frackville, Pa, 17931-1402
 Katilius Barbara, 2111 Orchard St 1st Fl, Munhall, Pa, 15120
 Katin Lawrence, Suite 224, Paoli, Pa, 19301
 Katiulal J Shah Md
 Katlic Kevin E, 2212 Catherine St, Huntingdon, Pa, 16652
 Kato Kei, 1500 Locust Street, Philadelphia, Pa, 19102
 Kato Kyoko, 1-9-15 Hachiman Aobako, Sendai Miyagi 980 Japan
 Kato Naoko, 5701 Centre Ave Rm 807, Pittsburgh, Pa, 15206-3746
 Kato Tobler Yvonne
 Kato Yuzo, 5701 Centre Ave Rm 807, Pittsburgh, Pa, 15206-3746
 Katoes Margaret, New Mill, Slickville, Pa, 15684
 Katogther Inc, 7036 Terminal Square, Upper Darby, Pa, 19082
 Katogir, Louis, 225 Red School Ln Apt X16, Phillipsburg, NJ, 08865
 Katolosky Mary Lou, Po Box 155, New Geneva, Pa, 15467
 Katolsky Charles, Po Box 155, New Geneva, Pa, 15467
 Katolsky John L, Po Box 155, New Geneva, Pa, 15467
 Katona Stephanie Marie, 119 Tresckow Rd, Mcadoo, Pa, 18237-0000
 Katongo Muchinga, 465 Old Forge Crossing, Devon, Pa, 19333
 Katorkas Stanley, Rd 3 Long Lane, Lewistown, Pa, 17044-0000
 Katrinak Melanie
 Katsanis Peter E
 Katsaros Ekaterina, 1205 Sweetbriar Way, Lancaster, Pa, 17601-7105
 Katsaros George K, 1205 Sweetbriar Way, Lancaster, Pa, 17601-7105
 Katsavakis George
 Katsef Alex, 110 Chestnut St Fl 3, Phila, Pa, 19106
 Katselas Patricia A, 304 S Main St, Zelenople, Pa, 16063
 Katsir Tsvi, C/O Opal Trade, New York, Ny, 10022
 Katsumata Hiromu, 6-9 Miyakawa, Miura Kanagawa Japan
 Katterson Earlene, 630 Tevebaugh Road, Freedom, Pa, 15042
 Katterson Lyman C, 630 Tevebaugh Road, Freedom, Pa, 15042
 Kattner Varna, 6430 Tulip St
 Katubi Carol, 621 S 3rd St Apt 1, Philadelphia, Pa, 19147
 Katz, Suite 405 Klein Prof. Bldg., Philadelphia, Pa, 19141
 Katz Allan, 1500 John F Kennedy Blvd Ste 4, Philadelphia, Pa, 19102-1723
 Katz Allen, 919 Braddock Rd, Pittsburgh, Pa, 15221-3615
 Katz Arline, Apt 416 Beaver Hill N, Jenkintown, Pa, 19046
 Katz Arthur A, 316 Rices Mill Rd, Wyncote, Pa, 19095-0000
 Katz Bennett Levin Neurology, 5401 Old York Road, Philadelphia, Pa, 19141
 Katz Bennett Levin Neurology Assoc Pc, 5401 Old York Rd Ste 405, Philadelphia, Pa, 19141
 Katz Bennett Neurology, Horsham, Pa, 19044
 Katz Bennette Levin, 5401 Old York Rd, Philadelphia, Pa, 19141
 Katz Bennett-Levin Neurology, 5401 Old York Road Suite 405, Philadelphia, Pa, 19141
 Katz Bldrs & Dev, 500a Dresherwoods, Dresher, Pa, 19025
 Katz Bruce H, 741 Camp Hollow Rd, West Mifflin, Pa, 15122
 Katz Craig, 933 Bancroft Place, Warminster, Pa, 18974
 Katz David, 118 So 20th St, Philadelphia, Pa, 19103
 Katz David M, 214 Willow Road, Kingston, Pa, 18704
 Katz Development Group, Limekiln Pk & Susq, Dresher, Pa, 19075
 Katz E, 500 Fayette St, Conshohocken, Pa, 19428-0000
 Katz Estella A, 110 N Cannon Ave, Lansdale, Pa, 19446-2119
 Katz Ethel, 594 Wannameleor Rd, Jenkintown, Pa, 19046
 Katz Harold, 1318 Moon Dr, Yardley, Pa, 19067-3229
 Katz Kalman, 84 Carol Lane, Richboro, Pa, 18954-0000
 Katz Leo, Philadelphia, Pa, 19106
 Katz Marilyn Cust, 1318 Moon Dr, Yardley, Pa, 19067-3229
 Katz Marilyn Custodian, C/O Harold Katz, State College, Pa, 16803-1514
 Katz Michael P, 84 Carol Lane, Richboro, Pa, 18954-0000
 Katz Milton, 7928 Eastwood St, Philadelphia, Pa, 19152-3304
 Katz Miriam, 8412 Summerdale Ave, Philadelphia, Pa, 19152
 Katz Rhea, 2101 Walnut St Apt 1219, Philadelphia, Pa, 19103-4415
 Katz Richard I, 5401 Old York Rd, Philadelphia, Pa, 19141
 Katz Richard I Md, 405 Klein Building, Philadelphia, Pa, 19141
 Katz Ruben, J B Blanco 1018, Uruguay
 Katz Samuel D, C/O Stephen D Katz Md Tr, Narberth, Pa, 19072
 Katz Steven L, 2741 Philmont Ave, Huntingdon Valley, Pa, 19006-5303
 Katz T, 260 S Broad St Ste 1820, Philadelphia, Pa, 19102-0000
 Katzaman Joyce, 815 Franklin St Apt 702, Reading, Pa, 19602
 Katzen Martin, 5 Rachel Drive, Chester Springs, Pa, 19425
 Katzenstein Jamie, 2601 Pennsylvania, Philadelphia, Pa, 19130-2348
 Katzin Marshall P, Att Morris Wax, Philadelphia, Pa, 19126-3146
 Katzin Wax Marshall P, 5358 Morse St, Philadelphia, Pa, 19131-3241
 Katzir Shaul, 5900 Baum Blvd, Pittsburgh, Pa, 15206
 Katzman Jennie, 522 Delaney St, Philadelphia, Pa, 19106-4106
 Katzman Lillian, 3901 Conshohocken Ave, Phila, Pa, 19131-0000
 Kauechek Anthony T, 401 W Church Ave, Masontown, Pa, 15461-1601
 Kauechek Kathryn A, 401 W Church Ave, Masontown, Pa, 15461-1601
 Kauffman Clinton
 Kauffelt Eugene, 2121b E Seargent St, Philadelphia, Pa, 19123
 Kauffman Alexandra, 933 Woodstock Ct, Sewell, NJ, 08080
 Kauffman Ann, 1901 John F Kennedy Blvd Apt 1, Philadelphia, Pa, 19103
 Kauffman Catherine, Po Box 8500-7235, Philadelphia, Pa, 19178
 Kauffman D Stanley, 455 Dreshertown Rd, Fort Washington, Pa, 19034
 Kauffman Daniel K, Rr 2 Box 125, Honey Brook, Pa, 19344-9802
 Kauffman Elizabeth, Pa, 00000-0000
 Kauffman Gail, 803 E Daffodil Lane, Media, Pa, 19063-5454
 Kauffman Geraldine, Rd 2 Box 2268, Duncannon, Pa, 17020
 Kauffman Helen M Estate, Rd 1 Box 700, Mahaffey, Pa, 15757
 Kauffman Jacqueline, 6241 45 Dicks Ave, Philadelphia, Pa, 19142-3029
 Kauffman James D, 656 1st St, Braddock, Pa, 15104
 Kauffman Jeanne M M
 Kauffman John, 1421 E Wilt St
 Kauffman John P, Rr 4 Box 30, Honey Brook, Pa, 19344-9712
 Kauffman John W, 275 Danell Rd, Radnor, Pa, 19087
 Kauffman Jon L, 1499 Rittner Highway, Shippensburg, Pa, 17257
 Kauffman June L, 455 Dreshertown Rd, Fort Washington, Pa, 19034
 Kauffman Kenneth F, 747 Florida Ave, York, Pa, 17404
 Kauffman Kimberly, 40 Derby Lane, Lancaster, Pa, 17603
 Kauffman Leon Md, Philadelphia, Pa, 19103
 Kauffman Malcolm, Po Box 13, Huntingdon, Pa, 16652
 Kauffman Marcy, 933 Woodstock Ct, Sewell, NJ, 08080
 Kauffman Nancy, 4016 Foxhill Ln, Newtown Square, Pa, 19073
 Kauffman Patricia J, 70 Kenway Dr, N. Huntingdon, Pa, 15642
 Kauffman Paulette, 1300 Bigelow Ct #3, Harrisburg, Pa, 17103
 Kauffman Peggy
 Kauffman Sam, C/O Rosen, Warwick, Pa, 18974-3833
 Kauffman Suzanne W, 807 Alene Rd, Ambler, Pa, 19002-2607
 Kauffman Tom, American General Corp, Middletown, Pa, 17057

Kauffmann Arthur, 220 Gulf View Road, Ardmore, Pa, 19003-1002
 Kauffmann Helen, 3200 West Chester Pike, Newtown Square, Pa, 19073-0000
 Kauffmann Helen, 3500 West Chester Pike Apt A-3, Newtown Square, Pa, 19073-4101
 Kauffhold Antje
 Kaufman, Horsham, Pa, 19044
 Kaufman Alfred, 401 Washington Ave, Philadelphia, Pa, 19147-4102
 Kaufman Allan, 3140 Pfs Bldg 12 S 12th St, Philadelphia, Pa, 19107-0000
 Kaufman Ann, 1115 Stewart Pl, Philadelphia, Pa, 19116
 Kaufman Beryl P, 936 Ridge Ave, Pittsburgh, Pa, 15212-6005
 Kaufman Bryn, 5000 Hilltop Drive, Brookhaven, Pa, 19015
 Kaufman Clark R Dr, 203 Farmstead Lane, Lititz, Pa, 17543-9261
 Kaufman Cynthia L, 185 E Katherine Ave, Washington, Pa, 15301
 Kaufman Dan, 99 Meadow Drive, Dallas, Pa, 18612
 Kaufman David, 1706 Whitpain Hills, Blue Bell, Pa, 19422
 Kaufman Farms, 369 Kaufman Rd, Boswell, Pa, 15531
 Kaufman Florence G, Apt 5b, Philadelphia, Pa, 19103
 Kaufman Fund, 140 E 45th Street 43rd Floor, New York, Ny, 10017-0000
 Kaufman Irving R, Apt 702, Pittsburgh, Pa, 15213-1423
 Kaufman Lawrence N, 180 Valley View Drive, Rockaway, Nj, 7866
 Kaufman Lawrence N Mrs
 Kaufman Marvin, 185 East Katherine, Washington, Pa, 15301
 Kaufman Marvin B, 185 E Katherine Ave, Washington, Pa, 15301
 Kaufman Marvin B, 185 E Katherine Ave, Washington, Pa, 15301-3000
 Kaufman Marvin B, 185 K Katherine Ave, Washington, Pa, 15301
 Kaufman Michael J, 86 Parkside Dr, New Hope, Pa, 18938
 Kaufman Michell M, 55 E Philadelphia St, York, Pa, 17404
 Kaufman Nathan, 185 E Katherine Ave, Washington, Pa, 15301
 Kaufman Pearl, One Tower Bridge, West Conshohocken, Pa, 19428
 Kaufman Penny, 6507 Lilac St, Pittsburgh, Pa, 15217-3033
 Kaufman Penny R, 6507 Lilac Street, Pittsburgh, Pa, 15217-3033
 Kaufman Penny R, 6507 Lilac Street, Pittsburgh, Pa, 15217-3033
 Kaufman Peter, 501 Clymer St, Philadelphia, Pa, 19147-3010
 Kaufman Rebecca, One Tower Bridge, West Conshohocken, Pa, 19428
 Kaufman Richard, 6507 Lilac St, Pittsburgh, Pa, 15217-3033
 Kaufman Richard P Dmd, 780 Lancaster Ave, Bryn Mawr, Pa, 19010
 Kaufman Robin G, 203 Farmstead Lane, Lititz, Pa, 17543-9261
 Kaufman Rond
 Kaufman Sara M
 Kaufmann Emerson W, 480 Dreshertown Rd, Fort Washington, Pa, 19034
 Kaufmann Michele A, 1385 Cedar Grove Rd, Media, Pa, 19063-1031
 Kaufmann Reto, 1385 Cedar Grove Rd, Media, Pa, 19063-1031
 Kaufmans Wedding World, College Park Plaza, Johnstown, Pa, 15904
 Kaul Jyotsna, 708 Riders Way, Moon Township, Pa, 15108
 Kaul Phd Dhananjaya
 Kauper Jeffrey, 104 Deborah Lynn Ct, Cheswick, Pa, 15024
 Kaupp Fred A, 1255 Huntington Road, Abington, Pa, 19001-3906
 Kaupp Rosemarie T, 1255 Huntington Road, Abington, Pa, 19001-3906
 Kaur Kulwinder, 138 Normandy Rd, Upper Darby, Pa, 19082
 Kaur Prakash, 332 5th Ave Ste 313, Mc Keesport, Pa, 15132-2616
 Kaur Ranjit N, 524 Cherry St, Carlisle, Pa, 17013
 Kausar Julia R, C/O Citibank 33 Canada Square, London, Fo, 00000-0000
 Kausar Nasir, C/O Citibank, London, Fo, 00000-0000
 Kaushal Parikh, 1103 Plaza Dr #A103, State College, Pa, 16801
 Kautter Mark A, Po Box 941, Saylorsburg, Pa, 18353
 Kavak Mahmut, 1756 S Idaho St, Alentown, Pa, 18103
 Kavalier Everett, 517 Melwood St, Pittsburgh, Pa, 15213-0000
 Kavalieratos Nick
 Kavanagh Patricia A, 656 Meadowbrook Ave, Ambler, Pa, 19002
 Kavanaugh Gerard M, Rd 6 Box 705, Lake Ariel, Pa, 18436
 Kavanaugh Lorin, C/O 3301 Ryan Ave, Philadelphia, Pa, 19136
 Kaveh Houshang, 115 E Lehigh Ave, Phila, Pa, 19125
 Kaveh Houshang, 115 E Lehigh Ave, Philadelphia, Pa, 19125-1011
 Kaveh Veronica, 115 E Lehigh Ave, Philadelphia, Pa, 19125-1011
 Kavesh William N, 7032 Marion Ln, Philadelphia, Pa, 19119
 Kavic Alexander, Po Box 1310, Aliquippa, Pa, 15001
 Kavuturu Siva, 292 Uven Ave, Wayne, Pa, 19087
 Kawakami Rimako, 1-48-19 Nakao Minami K, Japan
 Kawamoto Kazuyo, Rr 2 Box 2513, Fleetwood, Pa, 19522-9435
 Kawamura Daisuke P, 977 Fairmont Ave, Whitehall, Pa, 18052
 Kawashiri Masaaki, 275 S Bryn Mawr Ave Apt M6, Bryn Mawr, Pa, 19010-4257
 Kawczenski Frank, 3603 Earp St, Philadelphia, Pa, 19146
 Kawczenski Tillie, 3603 Earp St, Philadelphia, Pa, 19146
 Kay & F, Po Box 191, Carnegie, Pa, 00000-0000
 Kay Bee Inc, Horsham, Pa, 19044
 Kay Bessie S, C/O Funb A/C 1519755, Philadelphia, Pa, 19109
 Kay Brian F, 205 Heather Highlands, Pittston, Pa, 18640-3131
 Kay Erin A, Rr 6, Indiana, Pa, 15701
 Kay Erin A, Rr6 Box 277, Indiana, Pa, 15701
 Kay F, Po Box 191, Carnegie, Pa, 15106-0000
 Kay Jewelers
 Kay Jewelers, Clear View Mall 660, Butler, Pa, 16001
 Kay M, 1700 Sanson Street 12th Floor, Philadelphia, Pa, 19103
 Kay Ruth, 905 Bentl Lane, Erdenheim, Pa, 19118-0000
 Kay Sol, 905 Bentl Lane, Erdenheim, Pa, 19118-0000
 Kay Trust, 922 Stratfrd Ave, Philadelphia, Pa, 19126-0000
 Kay William J, 301 Stenton Ave, Plymouth Meeting, Pa, 19462
 Kayarian Anne G, 880 Hollywood Circle, Williamsport, Pa, 17701-3029
 Kayarian Jacques K, 880 Hollywood Circle, Williamsport, Pa, 17701-3029
 Kayden Gustav L, 7247 Pittville Ave, Philadelphia, Pa, 19126
 Kaye Judith, 1st Floor, Phila, Pa, 19111
 Kaye Maurice, 4175 Ivanhoe Apt 509, Monroeville, Pa, 15146-0000
 Kaye William
 Kaye William, Po Box 200, Bronx, Ny, 10464
 Kayel Timothy, 510 Mathews Lane, Middlebury Center, Pa, 16935
 Kayhart John M, 685 Locust St, Greensburg, Pa, 15601-4773
 Kaylor Brian L, 304 Market St 3fl Apt 7, Lemoyne, Pa, 17043
 Kaylor Grace, 1817 Old William Penn Hwy, Blainville, Pa, 15717-7845
 Kaysen Adrienne Cust, C/O Resnick Cedarbrook Hill C9, Wynecote, Pa, 19095
 Kaysen Elliot, C/O Resnick Cedarbrook Hill C9, Wynecote, Pa, 19095
 Kaytrosh Pamela, 32 W South St, Wilkes Barre, Pa, 18702-0000
 Kazernovic Joseph, 333 Eastwood Ave, Feasterville, Pa, 19053
 Kazemi Jaleh
 Kazemi Kiamars, 2517 Dunk Ferry Road, Bensalem
 Kazeszewski Joseph, 1045 West 21st Street, Erie, Pa, 16502
 Kazeszewski Mary V
 Kazman Beverly, 21 Ponderosa Drive, Holland, Pa, 18966
 Kazmarek Edward, 3900 Wylam Ave, Moosic, Pa, 18507-1539
 Kazmarski Alfons J, 66 Wynnecliffe Dr, Carnegie, Pa, 15106
 Kazmerski Gloria M, 715 S 15th St, Columbia, Pa, 17512
 Kazmierczak Francis, 3010 Mercer St, Philadelphia, Pa, 19134
 Kazmirski John, 612 E Cornwall St, Philadelphia, Pa, 19134-1824
 Kazuhiro Sakata, 580-8 Kaminami-Machi, Japan
 Kazuhisa Hiraoka, 3-21 Johoku-Cho, Japan
 Kazuo Washiyama, 1898 Gofuku, Toyama Toyama 930 Japan
 Kbuemf, Horsham, Pa, 19044
 Kca Financial 3966
 Kca Finl
 Kcrs Inc
 Kdk Transport Inc, Po Box 16098, Pittsburgh, Pa, 15242-0098
 Kds Bellwood Operations, 300 South 11th Street, Bellwood, Pa, 16617
 Keafer Judith, C/O Richard Wess, Summerhill, Pa, 15958
 Kealey Thomas R, 2740 Wharton Street, Philadelphia, Pa
 Kealey Zillah M, 903 Gaskill Ave, Jeannette, Pa, 15644-3305
 Kean Gerald
 Kean Michael I, 9859 Hoff St, Philadelphia, Pa, 19115-2210
 Kean Seth, 1030 E Lancaster Ave 515, Bryn Mawr, Pa, 19010
 Kean Warner, 136 Sycamore Drive, Pittsburgh, Pa, 15235
 Keane Bryan, Pa
 Keane Care Inc
 Keane Inc, 290 Boadhollow Road, Melville, Ny, 11747
 Keane John T, 860 De Kald Drive, Yardley, Pa, 19067
 Keane Meredith Lane, 860 De Kald Drive, Yardley, Pa, 19067
 Keane Tracers Inc, One Tower Bridge, West Conshohocken, Pa, 19428-2877
 Kearney David P, 6820 Tulip St, Philadelphia, Pa, 19135
 Kearney Elizabeth K, 2845 Rossiter Ave, Roslyn, Pa, 19001
 Kearney Florence E, 5485 Perkiomen Ave, Reading, Pa, 19606
 Kearney Hughie, 5215 W Stiles Street, Philadelphia, Pa, 19131
 Kearney James, 630 River St, Scranton, Pa, 18505-1306
 Kearney James J, Ste 112 3901 Lw 6180, Philadelphia, Pa, 19104
 Kearney James J, Ste 112 3901 Lw/6180, Philadelphia, Pa, 19104
 Kearney James S, 1402 N Felton St, Philadelphia, Pa, 19151-3805
 Kearney John M, 5485 Perkiomen Ave, Reading, Pa, 19606
 Kearney Kerry, 1420 Centre Avenue, Pittsburgh, Pa, 15219-3530
 Kearney Lorrain, 1103 S Peach St, Phila, Pa, 19143
 Kearney Marlene M, Box 129 Rd 1, Harrisburg, Pa, 17111
 Kearney Mildred G, 126 East Church Street, Shamokin, Pa, 17872
 Kearney Norbert, No Known Address, Xxxxx, Pa, 99999
 Kearney Raymo, 152 Thompson Mill Rd, Newtown, Pa, 18940-0000
 Kearney Robert
 Kearney Robert, 66 Davis Place, Wilkes Barre, Pa, 18702
 Kearney Sheila Ms, 125 S 21st St, Philadelphia, Pa, 19103
 Kearney Theodore, 615 N 7th St Apt G 6, Philadelphia, Pa, 19123-3455
 Kearney Thomas, 6993 Hegerman St, Philadelphia, Pa, 19135
 Kearney Thomas J, 310 Norva St, Pittsburgh, Pa, 15234
 Kearney Timothy J, 900 Steel Rd, Havertown, Pa, 19083
 Kearney Virginia, 268 Winthrop Rd, Berwyn, Pa, 19312
 Kearney Virginia N, 268 Winthrop Rd, Berwyn, Pa, 19312-1854
 Kearney William J, 268 Winthrop Rd, Berwyn, Pa, 19312-1854
 Kearns Barbara May, 493 Garrett Road, Scenery Hill, Pa, 15360
 Kearns Christopher
 Kearns Frances, 214 Keystone St, Hawley, Pa, 18428
 Kearns Katherine T, 111 S Cliff St 6b3, Butler, Pa, 16001
 Kearns Larae, Pa
 Kearns Thomas S., Trucking & Supply, Level Green, Pa, 15085
 Kearns Timothy
 Kearsarge Radiology, 3344 Peach St, Erie, Pa, 16512
 Kearse Christa, 551 Chestnut St, West Reading, Pa, 19611
 Kearse Tamara, 9903 216th St, Queens Village, Ny, 11429
 Kearse Theodore N, Po Box 62011, King Of Prussia, Pa, 19406
 Keaser Alexa K, 104 S 62nd St, Philadelphia, Pa, 19139-2927
 Keast Karen M, 1188 Greentree Rd, Pittsburgh, Pa, 15220
 Keast Kenneth J
 Keates Edwin U Cust, 1316 Wrenfield Way, Villanova, Pa, 19085-2067
 Keates Nancy, 1316 Wrenfield Way, Villanova, Pa, 19085-2067
 Keating, One Bala Avenue, Cynwyd, Pa, 19004
 Keating Carol Est Of O, 80 Matthews Farm Rd, Belle Mead, Nj, 8502
 Keating Christopher, 301 New Street, Pottsville, Pa, 17901-8449
 Keating Colleen J, 1 Franklin Town Blvd, Philadelphia, Pa, 19103-1240
 Keating Daniel J Iii, 1409 Greywall Lane, Phila, Pa, 19151
 Keating Gail, 630 Jefferson Ave, Scranton, Pa, 18510
 Keating George, 301 New Street, Pottsville, Pa, 17901-8449
 Keating Hugh, 114 Noble Ln, Wilkes Barre, Pa, 18702
 Keating Jeanne L, 60 Virginia Terrace, Forty Fort, Pa, 18704
 Keating Joseph, 630 Jefferson Ave, Scranton, Pa, 18510
 Keating Joseph S, 204 Cranboorne, Broomall, Pa, 19008
 Keating Paul
 Keating Paul J, 416 North Rose Lane, Havertown, Pa, 19083-2009
 Keaton Barbara, 307 4th Ave Ste 300, Pittsburgh, Pa, 15222-2120
 Kebbe Stanley E, Rd 2 Box 9069, Milford, Pa, 18337-9544
 Kebede David, 962 North 11th Street, Reading, Pa, 19602
 Kebert Christopher, 3408 Kein Street, Philadelphia, Pa, 19134
 Kebles George J, 509 W State St, Larksville, Pa, 18651
 Kebles Judith A
 Keblish John, 80 Kingston Ave, Pittsburgh, Pa, 15205-4530
 Keblish Thelma, 80 Kingston Ave, Pittsburgh, Pa, 15205-4530
 Kebrich Ann, 31 Estate Road, Boyertown, Pa, 19512
 Keck Ann, 855 Cloverly Rd, Berwyn, Pa, 19312
 Keck Ann, 855 Cloverly Rd, Berwyn, Pa, 19312
 Keck Frank P, Rd 2 Box 43, Smethport, Pa, 16749
 Keck Jane E, 126 N Wycombe Ave Apt 2b, Lansdowne, Pa, 19050-2063
 Keck Tara M, 1322 Central Dr, Erie, Pa, 16505-2708
 Keck William Md, 226 South Maple Ave, Greensburg, Pa, 15601
 Kedney Irene, 1 West Mulberry Hill Rd, Carlisle, Pa, 17013-0000
 Kedney Robert O, 1 West Mulberry Hill Rd, Carlisle, Pa, 17013-0000

Kedra Michael, 1517 Ruan Street, Philadelphia, Pa, 19124
 Kedzior Frederic, 3530 Calumet St, Philadelphia, Pa, 19129
 Kee Deborah
 Kee Electrical Corp, 357 Choswold Rd, Drexel Hill, Pa, 19026
 Kee Florence, Philadelphia, Pa, 19124
 Kee Hosiers Co, 2520 Orthodox St, Philadelphia, Pa, 19137
 Keebler Daniel W, 52 Pearl Drive, Doylestown, Pa, 18901
 Keebler Mark D, 103 Sarahs Lane, Horsham, Pa, 19044
 Keech David, 6 Bedford Street, Bradford, Pa, 16701
 Keefe Frank P, 459 Irvington Rd, Drexel Hill, Pa, 19026-1320
 Keefe Richard O, 323 Washington Ave, Philadelphia, Pa, 19147
 Keefe William J, Rd 1, Larksville, Pa, 18651
 Keefe Alan L, 17 Ashley Dr, Dillsburg, Pa, 17019
 Keefe Anna Belle, 44 Hillside Ests, Mc Connellsburg, Pa, 17233-8176
 Keefe Beverly P, 505 Shortridge Dr, Wynnewood, Pa, 19096
 Keefe Bonnie M
 Keefe Bruce D, 204 Poplar St, Donaldson, Pa, 17981
 Keefe Carolyn
 Keefe David, 512 Thompson Ave, Clairton, Pa, 15025
 Keefe David E, Po Box 289, Abbottstown, Pa, 17301
 Keefe Jean M
 Keefe Jill Juhlin Cust, 2126 Barnwood Circle, West Norriton, Pa, 19043
 Keefe Katelyn, 2126 Barnwood Circle, West Norriton, Pa, 19043
 Keefe Merle E, 15075 Ridge Rd, Waynesboro, Pa, 17268
 Keefe Oneida H, 928 N Broadhead Road, Aliquippa, Pa, 15001
 Keefers Security Service, 520 E End Rd, Connellsville, Pa, 15425
 Keegan Anna, 105 Jackson St, Olyphant, Pa, 18447-1625
 Keegan Helen M, 1911 Tustin Street, Philadelphia, Pa, 19152-1906
 Keegan Kate, 105 Jackson St, Olyphant, Pa, 18447-1625
 Keegan Kathleen A
 Keegan McKenna R, 1023 Bill Smith Blvd, Kng Of Prussa, Pa, 19406-3092
 Keegan Robert K
 Keegan Ruth, 120 S First St, Lehighton, Pa, 18235
 Keegan Ruth Estate Of I, 120 S First St, Lehighton, Pa, 18235
 Keehner Ju
 Keel Harry, 925 W 8, Chester, Pa, 12013
 Keel Stephen C, 5006 Balmoral Ct, Mechanicsburg, Pa, 17050
 Keeler Benjamin Allen, 4355 Liberty Rd, Coopersburg, Pa, 18036-9573
 Keeler Bruce D, 4355 Liberty Rd, Coopersburg, Pa, 18036
 Keeler Bruce D, 4355 Liberty Rd, Coopersburg, Pa, 18036-0000
 Keeler Helen H, 8 Dorset Pl, Newtown, Pa, 18940
 Keeler Instrument, 456 Parkway, Broomall, Pa, 19008
 Keeler Instruments Inc, 456 Parkway, Broomall, Pa, 19008
 Keeler Kathy, C/O Enyfcu, Napanoch, Ny, 12458
 Keeler Michele A Cust, 4355 Liberty Rd, Coopersburg, Pa, 18036-9573
 Keeley Donna, 347 West Brookhaven Rd, Brookhaven, Pa, 19015
 Keeley Joanna L
 Keeley Mark R, 2065 Geoffrey Dr, Willow Grove, Pa, 19090
 Keeley Timothy, 800 River Rd, Conshohocken, Pa, 19428
 Keeling Kim M, Royersford, Pa, 19468-2303
 Keeling Margaret, 3082 Eastmont Ave, Pittsburgh, Pa, 15216
 Keels Darius, 1st Floor, Philadelphia, Pa, 19140-0000
 Keels Elizabeth, 1522 Forrestal, Philadelphia, Pa, 19145-5828
 Keely Elizabeth
 Keely George E, 11 Amherst Ave, Swarthmore, Pa, 19081
 Keely Helen S, 11 Amherst Ave, Swarthmore, Pa, 19081
 Keely Roberta
 Keely Wm C, 105 Miner St, Wilkes Barre, Pa, 18702
 Keen Belinda L, 530 Mobile Avenue, State College, Pa, 16801
 Keen Butcher W W, C O Butcher Price And Co Inc, Philadelphia, Pa, 19102-3128
 Keen Christopher, 257 Walnut St, Phoenixville, Pa, 19460
 Keen Edward B, Rr 2 Box 227, Sinking Spring, Pa, 19608
 Keen Harry R, 299 Kirks Mill Road, Nottingham, Pa, 19362
 Keen Samuel, 236 Wilmington Rd, E Fallowfield, Pa, 19320-0000
 Keenan Auto Body, 3204 Marshal Rd, Drexel Hill, Pa, 19026
 Keenan Auto Body Renewal, 714 E Baltimore Ave, Clifton Heights, Pa, 19018
 Keenan Bunee Cust, 4001 Samson Street, Philadelphia, Pa, 19104-0000
 Keenan Dennis F, 4005 Berry Ave, Drexel Hill, Pa, 19026-3605
 Keenan Edmund, 122 Price St, West Chester, Pa, 19382
 Keenan Edward J, 1878 Homestead Ave, Bethlehem, Pa, 18018
 Keenan Edward J, 1878 Homestead Ave, Bethlehem, Pa, 18018-2146
 Keenan Frank
 Keenan Harry
 Keenan James L Iv, 1412 Washington St, Huntingdon, Pa, 16652
 Keenan John, 1821 S Conadoga, Philadelphia, Pa, 00000
 Keenan John, 2308 Alter St, Philadelphia, Pa, 18146
 Keenan John W
 Keenan Lumpkin, 651 N May Pl, Phila, Pa, 19139-2831
 Keenan Marilyn, 95 Saint Andrews Blvd, Limerick, Pa, 19468
 Keenan Michael J., 266 Hilldale Road, Villanova, Pa
 Keenan Michael W, 3 E Chelton Rd, Chester, Pa, 19015
 Keenan Patricia A
 Keenan Patrick J, 259 Valley Forge Lookout Pl, Radnor, Pa, 19080
 Keenan Raymond L, International Education Ctr, Shinjuku, Fo, 00000-0000
 Keenan Terry G, 50 N Duke St, Lancaster, Pa, 17603
 Keene Darius, 6918 Ardleigh St, Philadelphia, Pa, 19119
 Keene Edward R, 418 Stratford Rd, Glenolden, Pa, 19036-1640
 Keene Eugene A, 2721 Nolan Street, Chester, Pa, 19013
 Keene Kenneth H, 310 Marianville Rd, Aston, Pa, 19014-2753
 Keene Mitzi I, 634 Arch, Duquesne, Pa, 15110-1302
 Keenen Brandlyn M, 2106 Hoolywood Dr, Leesburg, Fl, 34748
 Keener Alice, 477 N State Rd, Springfield, Pa, 19064-1430
 Keener Alyssa Beth, 63 Locust Ln, Wernersville, Pa, 19565-9106
 Keener Electric Motors Inc, 705 State Drive, Lebanon, Pa, 17042
 Keener Eric M, Williamsport, Pa, 17701
 Keener Eric M, 1012 Weaver St., Montoursville, Pa, 17754
 Keener Eric M, 1920 Lacombe Street, Williamsport, Pa, 17701
 Keener Scott A, 63 Locust Ln, Wernersville, Pa, 19565-9106
 Keener Susan, 529 Station Rd, Media, Pa, 19063
 Keeners Auto Sales, 311 W Barr St, Mcdonald, Pa, 15057-1423
 Keeney Belle, Rr 2 Box 2393, Spring Grove, Pa, 17362-9645
 Keeney Sharon
 Keenja J Dover, 729 S 55th St, Philadelphia, Pa, 19143
 Keep Her Happy Com, 261 Dubois Rockton Road, Rockton, Pa, 15856
 Kees Kenneth, 147 Finney Road, Glenmoore, Pa, 19343
 Keesler Brian, 504 Line, Easton, Pa, 18042
 Keesler Richard J, 5 Rambling Lane, Malvern, Pa, 19355
 Keever Jay S, 1215 Prospect Ave, Prospect Park, Pa, 19076
 Keever Margaret, 4603 Hampden Ave, Camp Hill, Pa, 17011
 Keezel Tim, 1031 Pennsylvania Ave, Harrisburg, Pa, 17111
 Kefalas George Davl, Md, 0
 Kefer Robert J, 819 Happy Creek Lane, West Chester, Pa, 19380
 Keffer John W, Star Rte Box 7, Holbrook, Pa, 15341
 Keffer Regina, 11 Brook Lane, Yardley, Pa, 19067
 Keffer Rhett, 108 Blair Street, Grove City, Pa, 16127
 Kegg Marcey A, 114 Fieldstone Ave, Johnstown, Pa, 15904
 Kegg Sherri L, Rr 2 Box 421, Uniontown, Pa, 15401-9515
 Keglovics John, 7 Lehigh St., Catasauqua, Pa, 05/14-/194
 Keglovitz Karol A, 1877 Mansfield St, Hellertown, Pa, 18055
 Kegniss Phillip M, North Hills Trailer Court, Millfinburg, Pa, 17844
 Kegriss Robert Jr, 5811 Hidden Lake Dr Apt E, Harrisburg, Pa, 17111
 Kegrize Edyth S, C/O Dale & Korolishin, Philadelphia, Pa, 19111-5228
 Kegrize Edythe S, C/O Michael Korolishin Attorne, Philadelphia, Pa, 19111-0000
 Kehan Edmund T, 861 Valley Rd, Blue Bell, Pa, 19422
 Kehia Melvin
 Kehler Stephen, 1234 Longford Rd, West Chester, Pa, 19380
 Kehm Andy, 2672 Fieldview Dr, Macungie, Pa, 18062
 Kehoe Mark F, 1011 Radcliff St, Bristol, Pa, 19007-5301
 Kehoe Patrick J, 11052 Economics
 Kehoe Paul, 2006 Grace La, Flourtown, Pa, 19031
 Kehoe Troilo Justin, 32 Scottdale Rd, Lansdowne, Pa, 19050
 Kehoe William, 915 Buck Run Road, E Fallowf, Pa, 19320
 Kehrl Sharon K, 4904 Raudabauth Rd, Mechanicsburg, Pa, 11918
 Kehrl Sharon K, 4904 Raudabauth Rd, Mechanicsburg, Pa, 17055-2532
 Kehr's Flower Shop, 3102 Kutztown Rd, Laureldale, Pa, 19605
 Keibr Louise, Hillbrook Apts #37, Glenside, Pa, 19038
 Keibler James, 2000 Westpointe Dr Apt T7, Pittsburgh, Pa, 15205-1115
 Keibler James A, 2000 Westpointe Drive A, Pittsburgh, Pa, 15205
 Keidel Carole, 426 Pennsylvania Ave, Fort Washington, Pa, 19034
 Keidel Philip C, Po Box 488, Schwenksville, Pa, 19473
 Keifer Maria, Pa, 00000-0000
 Keifer Myrtle E
 Keifer Richard W, 416 Hystone Ave, Johnstown, Pa, 15905
 Keiko Hirose, 2 823 5 Azumad, Japan
 Keil Walter, Pa
 Keilch Helen M
 Keilch Ralph Ux F, 6022 Bogey Way, Erie, Pa, 16505
 Keill Jennifer L
 Keill Margaret L, 4502 Coleridge St, Pgh, Pa, 15201
 Keim Charles W, 600 S 6th Ave, Royersford, Pa, 19468
 Keim Doreen S
 Keim Jane P
 Keim Lorraine J, 224 S Second St, Emmaus, Pa, 18049-3906
 Keim Plus Inc
 Keim Robt B, 50 Oak Dr, Lansdale, Pa, 19446
 Keiper Anita
 Keiper Douglas
 Keiper Enterprises Inc, Po Box 208, Hughesville, Pa, 17737
 Keiper Ruth, 826 Sarah, Stroudsburg, Pa, 18360
 Keir James, 718 Chester Pike Apt A, Ridley Park, Pa, 19078
 Keirans Augustine J
 Keirle Anna, 39 Laurel, Edwardsville, Pa, 18704
 Keirn Robert L, Po Box 10466, Pittsburgh, Pa, 15234-0000
 Keirnan John, Po Box 1101, Valley Forge, Pa, 19482-1101
 Keiser Dorothy S, 320 Gay St, Royersford, Pa, 19468
 Keiser Edward R, 409 Creston Road, York, Pa, 17403
 Keiser James R, Ec00001628, Camp Hill, Pa, 17011
 Keiser Jill M, 1503 Hampton Road, Allentown, Pa, 18104
 Keiser John, 1029 N New Street, West Chester, Pa, 19380
 Keiser Lorraine, 365 Chestnut St, Upstairs, Millfinburg, Pa, 17844
 Keiser Paula E, 1504 Sweetbriar Rd, Morrisville, Pa, 19067
 Keiser Rickey E, Rr 1 Box 110, Turbotville, Pa, 17772
 Keiser Thomas E
 Keisner Malin M Iii
 Keiter Jack R Iii, 2 East Locust Street, Enola, Pa, 17025
 Keiter Robby E, 167 C Richland Rd, Carlisle, Pa, 17013
 Keith Bitar & Associates, 1087 Woodbury, New Kensington, Pa, 15068-5307
 Keith Brenda A, 23 Bell Avenue, Yardley, Pa, 19067
 Keith Brothers, Rr 1 Box 983, Martinsburg, Pa, 16662-9640
 Keith Buller Dba Professional Pest, Control Services, Stockertown, Pa, 18083
 Keith Donald, 2501 S 70th St, Philadelphia, Pa, 19142
 Keith John, 1100 1/2 Langtry St, Pittsburgh, Pa, 15212
 Keith Linda, 561 Main St, Bethlehem, Pa, 18018-5810
 Keith Margare, Apt #3025, Haverford, Pa, 19041
 Keith S Allem
 Keith Schaefer Ta, Schaefer's Bp Service, Rochester, Pa, 15074
 Keith Shawna M, 5438north Marvine, Phila, Pa, 19141
 Keith Thomas, Pittsburg, Pa, 15221
 Keithley Dennis C.
 Keithley Ross J, 1383 Barlett Road, Wayne, Pa, 19087
 Keithline Daniel I, 250 Tanglewood Ln Apt J2, Kng Of Prussa, Pa, 19406
 Keithly Walter R Cust, 248 Dogwood Ln, Berwyn, Pa, 19312-1737
 Keithly Walter R Jr, 248 Dogwood Ln, Berwyn, Pa, 19312-1737
 Keiths Mobile Lock And Door Svc, 5776 Limeport Rd, Emmaus, Pa, 18049
 Keitt Thomas H
 Keitt William, 6322 Chew Ave Apt 4b, Philadelphia, Pa, 19138-1085
 Keitz Todd J, Dtd 11 03 97, Ambler, Pa, 19002-0000
 Keitzer Paula L, 296 Hansen Avenue, Ellwood City, Pa, 16117
 Kel Charlotte F Estate, 603 N 16th St, Phila, Pa, 19130
 Kelbick Stephen A, 507 Cindy Circle, Penllyn, Pa, 19422
 Kelcourse James M, 14 Merrimack St, Amesbury, Ma, 1913
 Keleher Enterprises, Rd 2 Box 239, Columbia Cross Roads, Pa, 16914-9619
 Kelepouris Nicky Md, 1501 Lansdowne Ave # 302, Darby, Pa, 19023
 Kelican James, 417 Williamsburg Rid, Media, Pa, 19063

Keljo Inc, Ta Debbie's Country Side Rest, Tunkhannock, Pa, 18657
 Kellagher Ronald, 26 S 2nd Street, Saint Clair, Pa, 17970
 Kellam Deborah, 3532 N 15th St, Phila, Pa, 19140
 Kellam Evelyn M
 Kellam Trudy A, 2430 Airacobra Street, Levittown, Pa, 19057-0000
 Kellar Harry T, Sykesville, Pa, 15865-0000
 Kellar John, Box 784, Skippack, Pa, 19474-0784
 Kellar Nina C, Sykesville, Pa, 15865-0000
 Kellar Virginia, Box 784, Skippack, Pa, 19474-0784
 Kelleher Beverly C, 313 Oxford Pl, Macungie, Pa, 18062-0000
 Kelleher Daniel, Main, Forest City, Pa, 18401
 Kelleher Gerald A, 206 Tuscany Rd, Aston, Pa, 19014
 Kelleher Geraldine, 4131 Murray Ave, Pittsburgh, Pa, 15217
 Kelleher Heather, Pottstown, Pa, 00000-0000
 Kellenberger Robert H, Co R K Kellenberger, Reading, Pa, 19602
 Keller Adam E, 2313 Juniata Gap Rd, Altoona, Pa, 16601
 Keller Barbara Jo, P O Box 214, Ono, Pa, 17077-0214
 Keller Bonnie, Pa
 Keller Carl J, Rr 1 Box 85, Peckville, Pa, 18452
 Keller Celeste, Downingtown, Pa, 19335-0000
 Keller D J, Po Box 814, Saint Marys, Pa, 15857
 Keller Dale, 2616 So 61st St, Philadelphia, Pa, 19142-5927
 Keller David A, 34 N Belvidere Ave, York, Pa, 17404-3346
 Keller Edward F, Rr #3 Box 62a, Hunlock Creek, Pa, 18621
 Keller Elizabeth L, Cust, 3508 Colonial Rd, Harrisburg, Pa, 17109-2028
 Keller Elizabeth M, 700 Bower Hill Road, Pittsburgh, Pa, 15243-2040
 Keller Emma E, 202 Community Dr Apt E, Shillington, Pa, 19607
 Keller Eugene McMahon Jr, 860 Park Avenue, Williamsport, Pa, 17701
 Keller Frank, 1502 W Walnut St, Allentown, Pa, 18102-4406
 Keller Frank S, 396 Adams Street, Rochester, Pa, 15074-0000
 Keller Gene S, 3947 W Lincoln Hwy #404, Downingtown, Pa, 19335-5503
 Keller Gina M, 536 Susan Way, Harrisburg, Pa, 17109
 Keller Gregory J, Rd 1 Box 146, Duncansville, Pa, 16635
 Keller Helen C, Rr 1 Box 64, Stroudsburg, Pa, 18360
 Keller Helen T, 443 Hurst St, Bridgeport, Pa, 19405-1537
 Keller Homer, 33 E South Street, Carlisle, Pa, 17013
 Keller I Robert, Po Box 89, Plumsteadville, Pa, 18949
 Keller James J, 2648 Shields Street, Philadelphia, Pa, 19142
 Keller James W Md, 815 Norman Dr, Lebanon, Pa, 17042
 Keller Jane, C/O Robert W Keller Jr, Paoli, Pa, 19301-0000
 Keller Jane L
 Keller Jill G, 615 Yardley Ln, Downingtown, Pa, 19335-4830
 Keller Joseph G, 3422 Broad Ave, Altoona, Pa, 16601
 Keller Joseph H, Rr 1 Box 360, Hollidaysburg, Pa, 16648
 Keller Joseph W Jr, 3317 Adams Ct, Bensalem, Pa, 19020-1809
 Keller Julie I
 Keller Katherine E, 1331 S 10th St 3, Allentown, Pa, 18103-4896
 Keller Keith, Downingtown, Pa, 19335-0000
 Keller Larry Y, Pa
 Keller Mabel
 Keller Mae A, Rr 1 Box 360, Hollidaysburg, Pa, 16648
 Keller Mary, Po Box 824, Saint Marys, Pa, 15857-0824
 Keller Max, 923 Filbert St, Philadelphia, Pa, 19107-0000
 Keller Michael, Pmb 181, Harleysville, Pa, 19438
 Keller Oskar, Pa
 Keller Philip, 36 Woodchuck Way, Glen Mills, Pa, 19342
 Keller Raeann, 517 E 4th Street, Bloomsburg, Pa, 17815
 Keller Randall L, 301 9 Jacks Mill Dr, Boalsburg, Pa, 16827
 Keller Ray B, 108 Poplar St, Mt Joy, Pa, 17552-0000
 Keller Rgaret, 128 Rochester Rd, Pittsburgh, Pa, 15229
 Keller Robert, 324 MacLay St, Harrisburg, Pa, 17110
 Keller Ronald, 3200 Horseshoe Rd, Danielsville, Pa, 18038
 Keller Rudolph
 Keller Shanna, 846 Union St, Lancaster, Pa, 17603
 Keller Shawn P, 165 1b Oakville Dr, Pittsburgh, Pa, 15220
 Keller Shawn P, Po Box 552, California, Pa, 15419
 Keller Sue, 601 W Center St, Mahanoy City, Pa, 17948
 Keller Tia, Pa
 Keller Walter H, 1403 Homestead Rd, Verona, Pa, 15147
 Keller Walter J, 3436 Thornwood Dr, Bethel Park, Pa, 15102
 Keller William F, 1661 Andrews Pl, Williamsport, Pa, 17701
 Keller William Preferred, 36 Richboro Road, Newtown, Pa, 18940-0000
 Kellerman Wilma Carson, 301 Cherry Bend
 Kellermann Connie J, 612 Tracey Rd, Hanover, Pa, 17331-0000
 Kellett Carmella, 991 Taylor Dr, Folcroft, Pa, 19032-1621
 Kellett Charles E, 991 Taylor Dr, Folcroft, Pa, 19032-1621
 Kellett Thomas R, Rd 1, Clarion, Pa, 16214-9801
 Kellett Wayne R, Rd 1, Clarion, Pa, 16214-9801
 Kelley Andrew R, 735 Plummer School Rd, West Newton, Pa, 15089
 Kelley Ashley, Rd 5 Box 46, Mt. Pleasant Pa, Pa, 15666
 Kelley Ashley, Rd5 Box 46, Mt. Pleasant Pa, Pa, 15666
 Kelley Barbara A, 2306 Belgrade St, Philadelphia, Pa, 19125
 Kelley Beatrice L, 9554 Forest Ridge Rd, Shippensburg, Pa, 17257-0000
 Kelley Brenda L, 30 Woodview Drive, Biglerville, Pa, 17307
 Kelley Brian S, 223 W Main St, Clarion, Pa, 16214
 Kelley Caroline B, 324 Logan St, Sewickley, Pa, 15143-0000
 Kelley Daniel J, 1413 Witherspoon Drive, Downingtown, Pa, 19335
 Kelley David T Jr, 5431 Cider Mill Road, Erie, Pa, 16509
 Kelley Doris, 3602 Indian Queen Ln, Philadelphia, Pa, 19129
 Kelley Ella
 Kelley Eric, 2123 N Broad Street, Philadelphia, Pa, 19122
 Kelley Frances, 640 Radnor Valley Rd, Villanova, Pa, 19085-1202
 Kelley Frances M, 806 3rd Ave, Croydon, Pa, 19021-7449
 Kelley Hayley K, 1093 Springfield Dr, Bellefonte, Pa, 16823
 Kelley James, R R 3 Box 110 A, Heggies, Pa, 17938
 Kelley James K, 2828 Egypt Rd A101, Audubon, Pa, 19407
 Kelley Janet
 Kelley Janice, 535 Hermitage St, Philadelphia, Pa, 19128260
 Kelley Jeannette M, 122 Maria, Darby, Pa, 19023
 Kelley Jessica
 Kelley John, 4105 Roosevelt Blvd, Philadelphia, Pa, 19124-3003
 Kelley Joseph Etal A, 8327 Alicia St, Philadelphia, Pa, 19111
 Kelley Linda A, 111 Moshannon St, Philipsburg, Pa, 16866
 Kelley Marian T, R 27 Elm St, Plymouth, Pa, 18651
 Kelley Martin J
 Kelley Michael E, Bucknell University, Lewisburg, Pa, 17837
 Kelley Mickey
 Kelley Noel C, 735 Plummer School Rd, West Newton, Pa, 15089
 Kelley Norris Earl, 124 Chesterfield, Pittsburgh, Pa, 15213
 Kelley Patrick J, 523 Taylor Ave, Scranton, Pa, 18510-2228
 Kelley Richard A, 1093 Springfield Dr, Bellefonte, Pa, 16823
 Kelley Robert A, R 27 Elm St, Plymouth, Pa, 18651
 Kelley Robert D, P O Box 289, Tamaqua, Pa, 18252
 Kelley Robert E, 426 Buttonwood St, Philadelphia, Pa, 19101
 Kelley Samuel J, 214 Graffius Ave, Punxsutawney, Pa, 15730
 Kelley Sean D, 604 Mann Rd, Horsham, Pa, 19044
 Kelley Shawn, 1938 Reed St, Philadelphia, Pa, 19146
 Kelley Shirley, 4676 Broadway, Allentown, Pa, 18104
 Kelley Stephen S, 535 Hermitage St, Philadelphia, Pa, 19128-2603
 Kelley T E, Hc64-Box 395t, Trout Run, Pa, 17771
 Kelley Teresa K, 1093 Springfield Dr, Bellefonte, Pa, 16823
 Kelley Thomas, 640 Radnor Valley Rd, Villanova, Pa, 19085-1202
 Kelley Tracey, 1057 Kunkle Drive, Chambersburg, Pa, 17201
 Kelley Tracey A, 1057 Kunkle Drive, Chambersburg, Pa, 17201
 Kelley William G, 7223 Calvin Rd, Upper Darby, Pa, 19082
 Kelley William R, 9554 Forest Ridge Rd, Shippensburg, Pa, 17257-0000
 Kelley William S, 214 Graffius Ave, Punxsutawney, Pa, 15730
 Kellick Gregory J
 Kellington Limited, Thomas M & Susan M Burtoft Db, Murrysville, Pa, 15668
 Kellish Michael S, 9 Yale Ave, Lancaster, Pa, 17603
 Kellner Rich F, 29 Dean St, West Chester, Pa, 19382
 Kellock Carol A, 809 Hayfield Ct, Doylestown, Pa, 18901-5816
 Kellogg Appraisals
 Kellogg Co, Rr 2, Muncy, Pa, 17756
 Kellogg Cynthia, 671 Conestoga Road, Villanova, Pa, 19085
 Kellogg Elizabeth M, Po Box 10, New Albany, Pa, 18833
 Kellogg Eugene, 267 Sawmill Rd 5, Cogan Station, Pa, 17728
 Kellogg Franklin, Rr 1 Box 1003, Moscow, Pa, 18444
 Kellogg Jean, Rr 3, Titusville, Pa, 16354
 Kellogg Lorna, 6294 Route 446, Eldred, Pa, 16731
 Kellogg Timothy, 275 Glen Riddle Rd, Media, Pa, 19063-0000
 Kellogg Timothy G, 275 Glen Riddle Rd, Media, Pa, 19063-0000
 Kelly Adams Advertising Inc, 35 E Philadelphia St, York, Pa, 17405
 Kelly Alan Etux M, 30 Dogwood Ln, Glen Mills, Pa, 19342
 Kelly Amy Louise, 105 Farmview Drive, York, Pa, 17404-6207
 Kelly Andrea
 Kelly Andrew B, 8 Pheasant Ct, Mechanicsburg, Pa, 17055
 Kelly Antoinette C, 24 West Avenue, Mount Carmel, Pa, 17851-1304
 Kelly Arnold Jr, 841 Wayne Avenue, Chambersburg, Pa, 17201
 Kelly Benjamin, 518 Brinwood Avenue, Pittsburgh, Pa, 15227
 Kelly Benjamin, 518 Brinwood Avenue, Pittsburgh, Pa, 15227
 Kelly Bradford L, 104 St Tropez Circle, Beaver Falls, Pa, 15010
 Kelly Brian, 104 B Drexel Woods, Secane, Pa, 19018
 Kelly Brian, Po Box 104, Alexandria, Pa, 16611-0000
 Kelly Buick Inc, 37 S 13th St, Allentown, Pa, 18102666
 Kelly Cathleen
 Kelly Charles Est Of C, 708 Fairbridge Drive, Fairless Hills, Pa, 19030
 Kelly Chris, 7869 Mt Carmel Rd, Verona, Pa, 15147
 Kelly Christine, 6319 Hilltop Drive, Brookhaven, Pa, 19015
 Kelly Christopher J, P O Box 153, Bridgeport, Pa, 19405-0000
 Kelly Claramae
 Kelly Claramae, 228 Hickory St, Mc Kees Rocks, Pa, 15136-1958
 Kelly Colleen
 Kelly Colleen, 1116 E Chocolate Ave, Hershey, Pa, 17033
 Kelly Computer Svcs Inc, 777 Penncenter Blvd, Pittsburgh, Pa, 15235-0000
 Kelly Conner B, 1138 Mifflin St, Lebanon, Pa, 17046-3344
 Kelly Curtis
 Kelly Daniel J, 1236 Broad Street, Philadelphia, Pa, 19146-0000
 Kelly Daniel J, Rr1 8301 Chuch Hill Rd, Alliston Ontario Canada L, Pa, L9r1v1
 Kelly David, 1014 Hampton Street, Scranton, Pa, 18584
 Kelly David P
 Kelly Deborah, 621 N 15th St, Harrisburg, Pa, 17103
 Kelly Debra Ann, 79 N State Rd, Upper Darby, Pa, 19082-1624
 Kelly Dennis, 3910 Coleman Street, Pittsburgh, Pa, 15207
 Kelly Diane M
 Kelly Don, 1508 Grant St, McKeesport, Pa, 15132
 Kelly Donna L, 1705 Amanda Ave, Pittsburgh, Pa, 15210-3667
 Kelly Dorothy, 905 Selma St, Norristown, Pa, 19401
 Kelly Dorothy W, 5403 N 12th St, Philadelphia, Pa, 19141-3007
 Kelly Edward, 1550 Water St, Columbia, Pa, 17512-0000
 Kelly Edward C, 4083 Howley Street, Pittsburgh, Pa, 15224
 Kelly Edward J, 1801 Bulter Pike, Conshohocken, Pa, 19428
 Kelly Edward J, 1801 Bulter Pike, Conshohocken, Pa, 19428
 Kelly Edward J, 21 East View Dr, North Hills, Pa, 19038-0000
 Kelly Eileen E, Po Box 13116, Pittsburgh, Pa, 15243
 Kelly Elizabeth, 1713 Powell St, Norristown, Pa, 19401
 Kelly Elizabeth M, 4049 Teesdale Street, Philadelphia, Pa, 19136-3918
 Kelly Erma G, 222 Holman St, Kane, Pa, 16735-1114
 Kelly Esther L, 6101 Morris St Apt 524, Philadelphia, Pa, 19144-3737
 Kelly Esther L, Four Freedoms House, Philadelphia, Pa, 19144-3763
 Kelly Fair Agency
 Kelly Francis E, 1109 Napfle Street, Philadelphia, Pa, 19111
 Kelly Frank J, Po Box 13116, Pittsburgh, Pa, 15243
 Kelly Gene, 508 19th Street, Altoona, Pa, 16601
 Kelly Gerald, 2555 Seventh St, New Kensington, Pa, 15068
 Kelly Greg, 1216 Rosehill Dr, Altoona, Pa, 16602
 Kelly Harry J, 24 West Avenue, Mount Carmel, Pa, 17851-1304
 Kelly Henry, 2906 Poplar Street, Philadelphia
 Kelly Hill, 552 Midland Ave, Pittsburgh, Pa, 15221
 Kelly Hugh W, 10 Main St, Harwick, Pa, 15049
 Kelly James, 1505 S. Juniper Street, Philadelphia, Pa, 19147
 Kelly James, 1560 Dillon Rd, Ambler, Pa, 19002
 Kelly James, 7111 Cedar Park Ave, Phila, Pa, 19138
 Kelly James P, 1047 Huntingdon Rd, Abington, Pa, 19001-4604

Kelly James P, C/O Us Trust Co Of Ny, New York, Ny, 10036
 Kelly Jane Frances, 3150 Long Shore Avenue, Philadelphia, Pa, 19149-2022
 Kelly Jean M
 Kelly Jeff M, 1705 Amanda Avenue, Pittsburgh, Pa, 15210-0000
 Kelly Jeffrey, 3403 Shelton Ave, Bethlehem, Pa, 18020-2074
 Kelly Jennifer L, 905 Panters Crossing, Chadds Ford, Pa, 19317
 Kelly Jerald M, 1677 Westgate Dr 102, York, Pa, 17404
 Kelly Jerome, 1508 Mt. Vernon St
 Kelly John, 428 Windmere Dr, State College, Pa
 Kelly John B III, 133 Walnut St, Jenkintown, Pa, 19046-3127
 Kelly John J, 79 N State Rd, Upper Darby, Pa, 19082-1624
 Kelly John J For Benefi, 1443 So Newkirk St, Philadelphia, Pa, 19146-3738
 Kelly John Jr, 4927 Ormes St., Philadelphia
 Kelly John L, C/O Karin Kelly, Glenside, Pa, 19038
 Kelly Joseph, Rd6, East Stroudsburg, Pa, 18301
 Kelly Joseph A, 202 Zimmerman Rd, Millersburg, Pa, 17061
 Kelly Joseph A., 407 Crest Road, Oreland, Pa, 19075-2001
 Kelly Joseph C, 11221 Jeanes St, Philadelphia, Pa, 19116-2745
 Kelly Joseph K, 1109 Napfle Street, Philadelphia, Pa, 19111
 Kelly Joseph T Cust
 Kelly Joseph T Dmd, Pa
 Kelly Joshua, 18 Kuntz St, Natrona, Pa, 15065
 Kelly Kathy A., Pa
 Kelly Kevin A, 3 Westover Dr, Thorton, Pa, 19373
 Kelly Kevin C, 6994 Curtis Ave, Levittown, Pa, 19057-4504
 Kelly Kristin, 875 N Pennock St, Philadelphia, Pa, 19130-0000
 Kelly Kristin C, 208 Coldstream Rd, Phoenixville, Pa, 19460-2006
 Kelly Larry
 Kelly Lawrence J, 221 Sleepy Hollow Rd, Nottingham, Pa, 19362-9001
 Kelly Leonard D Cust, 6994 Curtis Ave, Levittown, Pa, 19057-4504
 Kelly Linda M
 Kelly Lyndell T, 428 S Main St, Chambersburg, Pa, 17201
 Kelly Mabel I, Joiner Rd Rd1 Box 285, Springboro, Pa, 16435
 Kelly Margaret M, 100 Freedom Way, Greensburg, Pa, 15601-9245
 Kelly Margaret M, 100 Freedom Way Apt N203, Greensburg, Pa, 15601-9263
 Kelly Margaret M, 319 Conshohocken State Rd, Gladwyne, Pa, 19035-1335
 Kelly Margaret M, 430 Oliver Dr, White Oak, Pa, 15131
 Kelly Margaret R, 223 Golf Road
 Kelly J O, Darby, Pa, 19023
 Kelly Marie, 1913 Ritter Ave, Bristol, Pa, 19007
 Kelly Marie K, Bishop Hill Apts L-15, Secane, Pa, 19018
 Kelly Mark, 321 Woodard Avenue, Mckees Rocks, Pa, 15138
 Kelly Marlin Bonnie Exec
 Kelly Mary L, 2603 Potter St, Philadelphia, Pa, 19125-0000
 Kelly Michael, 2285 Emmitsburg Rd, Gettysburg, Pa, 17325
 Kelly Michael, 6916 Weaversville Rd, Northampton, Pa, 18067
 Kelly Michael J, 204 Oak St, Pottsville, Pa, 17901
 Kelly Michael M, 317 Heckler St, Ambler, Pa, 19002
 Kelly Nancy, 16 Hill Haven Ct, Newtown, Pa, 18940-0000
 Kelly Ora B, 838 E Haines St, Philadelphia, Pa, 19138-1702
 Kelly Penny, 221 Front St Apt 1, Northumberland, Pa, 17857-1663
 Kelly Priscilla, 1501 Arbor Dr, Chester, Pa, 19013
 Kelly R Dr H, 523 Roslyn Pl, Pittsburgh, Pa, 15232
 Kelly Randal R, Thru 10-12-94
 Kelly Rank, Rr 1, Carbondale, Pa, 18407
 Kelly Raymond, 304 W Jefferson St, Philadelphia, Pa, 19122
 Kelly Regan, 2050 Susquehanna Rd, Abington, Pa, 19001
 Kelly Regina, 1900 Kennedy Blvd 1010, Philadelphia, Pa, 19103
 Kelly Renee, Attn Charles Jelley Esq, Greensburg, Pa, 15601-0000
 Kelly Richard G Jr, 3744 W Chester Pike, Newtown Square, Pa, 19073
 Kelly Robert Jr, 1 Olive St., Media, Pa, 19063
 Kelly Robert R, 838 E Haines St, Philadelphia, Pa, 19138-1702
 Kelly Rose E, 65 Beverly Ave, East Lansdowne, Pa, 19050-2705
 Kelly Roserita L, 1120 Main Street, Darby, Pa, 19023-1214
 Kelly Run Sanitatio, P O Box 333, Elizabeth, Pa
 Kelly Run Sanitatio, Po Box 298, Elizabeth, Pa
 Kelly Sam, 2609 Coral Street, Philadelphia, Pa, 19136
 Kelly Sandra L, 540 High Street, Pottstown, Pa, 19464-0000
 Kelly Sarah R, 8 Fairfax Village, Harrisburg, Pa, 17112-0000
 Kelly Saturn Inc Saturn Valley, 585 State Rd, Emmaus, Pa, 18049
 Kelly Sean Patrick, 509 S Maryland Avenue, West Chester, Pa, 19380
 Kelly Services Inc, P O Box 7777 C9995, Philadelphia, Pa, 19175
 Kelly Sharon, 18 Century Park West #320, Blue Bell, Pa, 19422
 Kelly Shawn, 210 E Jefferson St Apt A3, Media, Pa, 19063
 Kelly Shonda, 723 Creek Ave Rear, Scranton, Pa, 18505
 Kelly Susan Wertz
 Kelly Sylvia J, 809 Benton St, Braddock, Pa, 15104
 Kelly The, 15 7 Bennett Place, Holland, Pa, 18966-0000
 Kelly Theresa, 6354 Sherman St, Philadelphia, Pa, 19144
 Kelly Theresa B, 2691 Towamencin Ave, Hatfield, Pa, 19440-0000
 Kelly Thomas, 181 Electric Street, Dunmore, Pa, 18509
 Kelly Thomas J, 4143 Gilliam St, Philadelphia, Pa, 19136
 Kelly Thomas J, 832 Turner Ave, Drexel Hill, Pa, 19026-0000
 Kelly Thos, Pa
 Kelly Timothy, 908 S 11th St, Phila, Pa, 19147
 Kelly Walter F, 100 Freedom Way, Greensburg, Pa, 15601-9245
 Kelly Walter F, 100 Freedom Way Apt N203, Greensburg, Pa, 15601-9263
 Kelly Walter F, 430 Oliver Dr, White Oak, Pa, 15131
 Kelly Warren Estate, C/O Dennis J Kelly, Ellwood City, Pa, 16117
 Kelly William Atty In Fact, 1609 Snyder Avenue, Philadelphia, Pa, 19145
 Kelly Winifred G, C O Dr Frank Speidel, W Chester, Pa, 19382
 Kelm Christopher L, Pa
 Kelm Flora, 666 W Germantown Pike, Plymouth Meeting, Pa, 19462
 Kelm Stuart, 666 W Germantown Pike, Plymouth Meeting, Pa, 19462
 Kelman Theodore, 666 W Germantown Pike, Plymouth Meeting, Pa, 19462
 Kelsall Hilda, 912 N Farson St, Philadelphia, Pa, 19104
 Kelsey Brittney, 1100 S. Broad St., Phila, Pa, 19146-5024
 Kelsey Christopher R
 Kelsey Helen, 5741 Woodland Av, Philadelphia, Pa, 19143
 Kelsey Sydney T, 147 Cambridge Dr, Glen Mills, Pa, 19342
 Kelso Dennis, Rr 1 Box 101, Wellsville, Pa, 17365
 Kelso Lillian M, Southampton Estates, Southampton, Pa, 18966
 Kely Catherine, Rr2 1235, Beach Lake, Pa, 18405
 Keltz Janine, 158 Abbey Ter, Drexel Hill, Pa, 19026
 Kemble George
 Kemble Horace
 Kemerer Robert J, R D 9 Box 199, Latrobe, Pa, 15650
 Kemick Deanna, 100 Marion Ave, Bradford, Pa, 16701
 Kemler Florence C, Aka Florence C Umstetter, Glen Mills, Pa, 19342
 Kemler Samantha, 406 Village Green Dr, Gilbertsville, Pa, 19525
 Kemm James, 19 East Germantown Pike, Norristown, Pa, 19101
 Kemmerer David A, C/O W Kruger, Blue Bell, Pa, 19422
 Kemmerer David E
 Kemmerer Jeff, 949 N 13th St, Allentown, Pa, 18102
 Kemmerer Laura J, 413 Friendship Drive, Fleetwood, Pa, 19522
 Kemmerer Robert C, Rr 1 Box 30, Ligonier, Pa, 15658-9801
 Kemmerich Heike, Hahnenstrasse 29, Germany, 50354
 Kemmerling Donna D, 209 N Severgn Dr, Exton, Pa, 19341
 Kemner Charles B, 182 Limerick Center Rd, Royersford, Pa, 19468
 Kemner Cynthia M
 Kemp Brian K, 225 North Avenue 225, Washington, Pa, 15301
 Kemp Eillen
 Kemp George C
 Kemp James
 Kemp John & Lillian, 657 W 9th St, Erie, Pa, 16502
 Kemp Karen
 Kemp Richard, 371 Millet Ln, Pittsburg, Pa, 15236-4228
 Kemp Timothy, 2039 S 70th St, Philadelphia, Pa, 19142
 Kemp Toni C, 5019 Sutton Pl Ext, Wexford, Pa, 15090-9790
 Kemp William R, 324 Old Chapel Trl, Pittsburgh, Pa, 15238
 Kemper Charles, 179 Topper Road, Fairfield, Pa, 17320
 Kemper Elsie, 151 C Street, Carlisle, Pa, 17013-1919
 Kemper Elsie R, No Known Address, Xxxxx, Pa, 99999
 Kemper Enterprise Agency In, 502 W Germantown Pike, Plymouth Meeting, Pa, 19462
 Kemper Insurance, 1 Chatham Center Ste 325, Pittsburgh, Pa, 15219
 Kemper Insurance, 1 Chatham Center Ste 325, Pittsburgh, Pa, 15219
 Kemper Insurance Co, P O Box 371368, Pittsburgh, Pa, 15250
 Kemper Insurance Co, P O Box 371435, Pittsburgh, Pa, 15250
 Kemper Insurance Co, Po Box 371368, Pittsburgh, Pa, 15250
 Kemper Insurance Companies, 1717 Arch Street, Philadelphia, Pa, 19106
 Kemper Merle E, 151 C Street, Carlisle, Pa, 17013-1919
 Kemper National P & C Co, P O Box 371407, Pittsburgh, Pa, 15250
 Kempf Janet S, 917 General Wayne Dr, West Chester, Pa, 19382-8039
 Kempner Hilary, 1007 Canterbury Lane, Villanova, Pa, 19085-0000
 Kemspeke Herman, 100 West Queen St, Dallastown, Pa, 17313
 Kempski Carol, Po Box 304, Newtown Square, Pa, 19073
 Kempski Michaele, Po Box 304, Newtown Square, Pa, 19073
 Kempster Excavating, 75 Gunning Lane, Downingtown, Pa, 19335
 Kempthorne Bawden Jr C, 314 Fairview Rd, Narberth, Pa, 19072
 Ken Crest Services
 Ken Ford, 6473 Drexel Rd, Philadelphia, Pa, 19151-2402
 Ken Greenwood Inc, Philadelphia, Pa
 Kena Foster O, 440 S Graham Street, Pittsburgh, Pa, 15206
 Kenda M Schuck DBA, Nails By Kenda, Schuylk, Pa, 18078
 Kendalcrosslands Commun Phcy, 1660 E Street Rd, Kennett Square, Pa, 19348-2028
 Kendall Auto Parts Inc, Clyde E Kendall Jr, Erie, Pa, 16503
 Kendall Benjamin, 111 S 11th St, Philadelphia, Pa, 19107-0000
 Kendall Beth S, 41 Carol Lane, Richboro, Pa, 18954
 Kendall Donald, 5 Jarvis Court, Pittsburgh, Pa, 15237
 Kendall Jeffrey D, 515 East Dr, Sewickley, Pa, 15143-1114
 Kendall Katherine
 Kendall Patricia, 515 East Dr, Sewickley, Pa, 15143
 Kendall Patricia Kimball, 515 East Dr, Sewickley, Pa, 15143-1114
 Kendall Pusey Bodtke, Avondale, Pa, 19311
 Kendall Robert S, 355 Hamilton Street, Allentown, Pa, 18101
 Kendall Scott J, 112 Cedar Lane, Lebanon, Pa, 17046
 Kendeall Jacqueline, 503 Holmes St, Pittsburgh, Pa, 15221
 Kenderson Ahmad J, 7025 Meade Pl., Pittsburgh, Pa, 15208
 Kendig C L, 524 N Queen St, Lancaster, Pa, 17603
 Kendig Hazzel M, 523 N West St, Ebsenburg, Pa, 15931
 Kendig James R, 671 Hartman Station Rd, Lancaster, Pa, 17601
 Kendig Katherine M, 543 Ruby St, Lancaster, Pa, 17603
 Kendig Robert, 220 Main St W, Girard, Pa, 16417-1616
 Kendig Roseann M
 Kendig Vivian J, 425 N Duke Street, Lancaster, Pa, 17602-4905
 Kendlr Shirley
 Kendra Davis Md, 32 White Dogwood Drive, Etters, Pa, 17319
 Kendrick Cynthia P, 310 Fisk St, Pittsburgh, Pa, 15201
 Kendrick Cynthia P, Canterbury Pl 310 Fisk St #318, Pittsburgh, Pa, 15201
 Kendrick Doris, Phillips Mill Rd, New Hope, Pa, 18938-0000
 Kendrick James J, 8126 Rowland Ave, Philadelphia, Pa, 19136
 Kendrick Jamie L, 1401 S 13th St, Harrisburg, Pa, 17104
 Kendrick Jeff, 1350 N 10th St, Philadelphia, Pa, 19122
 Kendrick Robert Etal L, 4913 Morris St, Philadelphia, Pa, 19144
 Kendzior Gerard M, 920 Allegheny Ave, Reno, Pa, 16343
 Keneagy Bobbi J, 30 Bethany Rd Apt A, Ephrata, Pa, 17522
 Kenehan James, 201 Cecil Ave, New Castle, Pa, 10000
 Kenemore Michael G, 1036 W Market St, York, Pa, 17404-3412
 Kenene M, 918 S 46th St 2nd Floor, Philadelphia, Pa, 19163
 Kenexa Technology Inc, 170 S Warner Rd Ste 110, Wayne, Pa, 19087
 Kengle Lyndsay, 100 Graham Avenue, North Versailles, Pa, 15137
 Kenin Hart B, 1835 Cathedral Rd, Huntingdon VY, Pa, 19006
 Kenis Hazel K, 612 Heather Lane, Bryn Mawr, Pa, 19010
 Kenna Mary, 223 E Wishart Street, Philadelphia, Pa, 19134
 Kennally Dor, 73 Crosslands Dr, Kenneth Sq, Pa, 19348-0000
 Kennan James E, Rr 1 Box 708a, Saltsburg, Pa, 15681-9545
 Kennard Norman, 485 Countryside Lane, Harrisburg, Pa, 17112
 Kenne Estate Of
 Kennedy And Marino Family Prac, Suite 409, West Chester, Pa, 19382
 Kennedy Bernice W, Pa
 Kennedy Betty, 76 Kiltie Drive, New Hope, Pa, 18938-0000
 Kennedy Catherine, 3029 Fanshawe St, Philadelphia, Pa, 19149-2516
 Kennedy Charles, 2126 N 29th St, Philadelphia, Pa, 19121
 Kennedy Christine M, 335 Akron Avenue, Pittsburgh, Pa, 15216

Kennedy Christine R, 742 N 6th St, Reading, Pa, 19601
 Kennedy Christopher, 5510 Kentucky Ave Apt 4, McKeesport, Pa, 15132
 Kennedy Colleen M, Vu Box 2504 800 Lanc, Villanova, Pa, 19085
 Kennedy Daniel, 2609 N 24th St, Phila, Pa, 08096
 Kennedy David W, 1152 Lafayette Avenue, Wayne, Pa, 19087-2162
 Kennedy Dennis H, 3863 Union Deposit Rd. Apt. #2, Harrisburg, Pa, 17109
 Kennedy Dexter, 4420 Burma Rd, Monroeville, Pa, 15146
 Kennedy Dorothy, 658 East Chestnut, Coatesville, Pa, 19320-3354
 Kennedy Dorothy Custodian, 1220 Sanderson Ave, Scranton, Pa, 18503
 Kennedy Edna, 1211 Chestnut St Ste 300, Philadelphia, Pa, 19107-4114
 Kennedy Edna, 9896 Bustleton Ave B223, Philadelphia, Pa, 19115
 Kennedy Edna M, 1211 Chestnut Street, Philadelphia, Pa, 19107
 Kennedy Elizabeth, 202 Trego Lane, Glenmoore, Pa, 19343
 Kennedy Elmore, 3900 Ford Rd, Philadelphia, Pa, 19131-0000
 Kennedy Francis J, 3275 Richard Rd, Aston, Pa, 19014-1747
 Kennedy Fulton J, Po Box 3117, Shiremanstown, Pa, 17011
 Kennedy George C, 908 Tottenham Dr, Coraopolis, Pa, 15108-2824
 Kennedy Gillian, 1372 Crestmont Rd, Downingtown, Pa, 19335
 Kennedy Harry J, 2336 Wurzell Ave, Pittsburgh, Pa, 15214
 Kennedy Hettie, 303 Merchant St, Ambridge, Pa, 15003
 Kennedy Irene N
 Kennedy Jacob, Juniata Park, Pa
 Kennedy James, 227 S 6th St, Nj
 Kennedy James B, 109 Wharton Street, Philadelphia, Pa, 19148
 Kennedy James D, 3481 Cumberland Rd, Winston Salem, Nc, 27105-3306
 Kennedy James T, 512 Decker Ave, Johnstown, Pa, 15906-1202
 Kennedy Janet B, 117 Baird Ave, Monongahela, Pa, 15063-1007
 Kennedy Janet Dione, 5466 Bartlett Street, Pittsburgh, Pa, 15217-0000
 Kennedy Jeanne M, 322 W 3rd Ave, Conshohocken, Pa, 19428-1842
 Kennedy Jeffrey P, 365 Drescher Rd, Palmyra, Pa, 17078-9798
 Kennedy Jessica L, 3275 Richard Rd, Aston, Pa, 19014-1747
 Kennedy Joan M
 Kennedy Joan M, 127 Delafield Rd #7, Pittsburgh, Pa, 15215
 Kennedy Joan M, 415 Hampton Ave, Pittsburgh, Pa, 15221
 Kennedy Joann, Rr 2 Box 54, Russell, Pa, 16345
 Kennedy Joe, 608 E Mcmurray Road, Canonsburg, Pa, 15317
 Kennedy John T, 373 So Ivy Lane, Glen Mills, Pa, 19342
 Kennedy Joseph, 236 Cumberland Drive, Mars, Pa, 16046-0000
 Kennedy Joseph A, 613 13th St, Pittsburgh, Pa, 15140-1118
 Kennedy Joseph J, 251 Kittanning Pike, Pittsburgh, Pa, 15215
 Kennedy Josphe, 25 S Pitt St, Carlisle, Pa, 17013
 Kennedy Judy
 Kennedy Karen M, Mr James D Kennedy, Drexel Hill, Pa, 19026-2828
 Kennedy Kimberly A, C/O Kimberly A Patterson, York, Pa, 17404-0000
 Kennedy Launden C, 7901 Orlan Place, Verona, Pa, 15147
 Kennedy Leonard D Jr, 1511 S Keystone Ave, Upper Darby, Pa, 19082-3513
 Kennedy Lewis V, 2148 N 20th St, Philadelphia, Pa, 19121
 Kennedy Lisa C
 Kennedy Louis Jr J, 264 Oak Street, Woodbine
 Kennedy M, Rr Box 410, New Bloomfield, Pa, 17068
 Kennedy Madeleine
 Kennedy Marie, 161 South Pine St, Hazelton, Pa, 18201-7041
 Kennedy Marie C, Alter, Wall, Pa, 15148
 Kennedy Marie R, 211 Central, Hatboro, Pa, 19040-0000
 Kennedy Marilou C
 Kennedy Mark
 Kennedy Michael, 101 Graeff St, Cressona, Pa, 17929
 Kennedy Michael, 9 Meadow Woods Lane, West Grove, Pa, 19390-0000
 Kennedy Michael J, 236 Mount Misery Ln, Langhorne, Pa, 19047
 Kennedy Oredia C, 6107 Lansdowne Ave, Phila, Pa, 19151
 Kennedy Printing Co, ??
 Kennedy Raymond, Parcel #42-1-604, Antes Fort, Pa, 17720
 Kennedy Richard, 658 East Chestnut, Coatesville, Pa, 19320-3354
 Kennedy Robert, 255 Richards Av, Lansdowne, Pa, 19050
 Kennedy Roberta, 46 Rayside Dr, Etobicoke, Fo, 00000-0000
 Kennedy Roxanne M, 520 Stockham Ave, Morrisville, Pa, 19067
 Kennedy Sabriya, 2438 N 20th Street, Philadelphia, Pa, 19132-0000
 Kennedy Sally, Po Box 150, West Point, Pa, 19486-0150
 Kennedy Sally Hancock, Po Box 150, West Point, Pa, 19486-0150
 Kennedy Sara, 291 Pearce Mill Road, Wexford, Pa, 15090-0000
 Kennedy Shelly
 Kennedy Steven, Pa
 Kennedy Susan M, 1800 North Hills Drive Apt 66, Norristown, Pa, 19401-0000
 Kennedy Susanna C, 700 Reedsdale Ave, Pittsburgh, Pa
 Kennedy Tamerlane F, 454 E. Market Street, York, Pa, 17403-1600
 Kennedy Therese A, 21 Hillcrest Dr, Dallas, Pa, 18612
 Kennedy Thomas Dwayne, 1183 E 9th St, Eddystone, Pa, 19022
 Kennedy Thomas G Jr, Po Box 2442, Butler, Pa, 16003-2442
 Kennedy William, 1212 Meadow Dr, Blue Bell, Pa, 19422-3302
 Kennell Raymond, Po Box 45, Rillton, Pa, 15678
 Kennelley Kathleen J, 3401 Shannon Rd, Erie, Pa, 16510
 Kennerly Joseph D, Box 297, Ottsville, Pa, 18942
 Kenneth C &, 313 S Village Lane, Chadds Ford, Pa, 19317
 Kenneth Cole, 160 N Gulph Rd Space #, King Of Prussia, Pa, 19406
 Kenneth D Dmd, Po Box 5488, Johnstown, Pa, 15904
 Kenneth E S, 6171 Putter Dr, Allentown, Pa, 18106-9608
 Kenneth Frank Enterprises, P.O. Box 945, Narberth, Pa, 19072
 Kenneth Frank Enterprises, P.O. Box 945, Narberth, Pa, 19072
 Kenneth Frank Enterprises, Po Box 945, Narberth, Pa, 19072
 Kenneth Frank Enterprises, Po Box 945, Narberth, Pa, 19072
 Kenneth Janet
 Kenneth Levy, Psychiatric Consultants Inc, Philadelphia, Pa, 19124
 Kenneth Rictor Md, 2678 Springview Drive, Chambersburg, Pa, 17201
 Kenneth Sampson, 57100, Pa
 Kenneth Vorp And Ross Auto, 1642 A Hancock Ave, Apollo, Pa, 15613
 Kennett Area Park Authority
 Kennett Fam Prac, Po Box 558, West Chester, Pa, 19381
 Kennett Family Practice A, C/O Croft Bilker Etal, Exton, Pa, 19341
 Kennett Fire Co 1, 301 Dalmation St, Pa, 19348
 Kennett Townshiptax Collector, 325 A North Pottstown Pk, Exton, Pa, 19341
 Kenney Andrew M, Po Box 1341, Doylestown, Pa, 18901-0000
 Kenney Ben, 512 S 41st St, Philadelphia, Pa, 19104
 Kenney Dolores B
 Kenney Donna L, 5133 Park Ave, Bethel Park, Pa, 15102-2728
 Kenney Doris E, 2107 Baillie St, Mc Keesport, Pa, 15132
 Kenney Helen M, 302 Cedarwood Commons, Stroudsburg, Pa, 18360
 Kenney James S, Rr 2 Box 2068, Stroudsburg, Pa, 18360
 Kenney Louise, 709 Freeport Rd, Creighton, Pa, 15030
 Kenney Martin E Jr, 41 Greenlawn Rd, Paoli, Pa, 19301
 Kenney Martin E Jr, 417 Leopard Rd, Berwyn, Pa, 19312
 Kenney Thomas R, 16 Pine Ave, Elysburg, Pa, 17824-9698
 Kenney Veronica M, 16 Pine Ave, Elysburg, Pa, 17824-9698
 Kennies Markets Inc, 520 W King St, Littlestown, Pa, 17340
 Kennies Pharmacy, 217 W Middle St, Gettysburg, Pa, 17325
 Kennihan Virginia L, 112 Kimberly Dr, Sarver, Pa, 16055
 Kennington Barron, C/O Gerald Eller Jr, Friedens, Pa, 15541
 Kenniston Theron A, 77 Hillview Dr, Willow Street, Pa, 17584-9748
 Kenniston William W, C/O Friendship Towers, Erie, Pa, 16501-2006
 Kennon Ned, 551 E Evergreen Avenue, Wyndmoor, Pa, 19038
 Kennsinger John, 843 27th St, Altoona, Pa, 16601
 Kennsinger Sarah, 843 27th St, Altoona, Pa, 16601
 Kenny Anthony J
 Kenny Barbara C, 1414 Cambridge Ct, Palmyra, Pa, 17078-9352
 Kenny Darren M, 225 East Moorestown Rd, Wind Gap, Pa, 18091
 Kenny Eric J, 610 King Of Prussia Rd, Radnor, Pa, 19087
 Kenny Georgetta R, 109 Hopkins Ct, Holland, Pa, 18966
 Kenny Joseph F, 1372 Indian Mountain Lks, Albrighsville, Pa, 18210
 Kenny Marie K, Passavant Retirement Center, Zelenople, Pa, 16063
 Kenny Mart T, 25 Barnes St, Mayville, Ny, 14757
 Kenny Ross Chevrolet, 724 Ohio River Blvd, Sewickley, Pa, 15143
 Kennywood, 4800 Kennywood Blvd, W Mifflin, Pa, 15122
 Kenroc B Materials, Horsham, Pa, 19044
 Kens Carpet, Greensburg, Pa, 15601
 Kenshaw Michael, 331 Erie Dr, Lansdale, Pa, 19446
 Kensil Robert J Sr, 9600 Frankford Avenue, Philadelphia, Pa, 19114-2814
 Kensilann, 9600 Frankford Avenue, Philadelphia, Pa, 19114-2814
 Kensingher Kathleen
 Kensingher Steven D, Po Box 248, Martinsburg, Pa, 16662
 Kensington Bible Church & Outreach, Box 29341, Philadelphia, Pa, 19125
 Kensington Pharmacy, 600 E Westmoreland S, Philadelphia, Pa, 19134
 Kensky Keith, Rr 3 Box 289, Everett, Pa, 15537
 Kent Arianne F, 725 Ellis Rd, Willow Grove, Pa, 19090-2009
 Kent Carol, 333 North Ave Apt 23b, Secane, Pa, 19070
 Kent Clarence, 6028 Locust St, Philadelphia, Pa, 19139
 Kent Clarence T, 6028 Locust St, Phila, Pa, 19139
 Kent Clifton, 6422 N Smedley St, Philadelphia, Pa, 19126-3534
 Kent David B, 232 Lee Circle, Bryn Mawr, Pa, 19010
 Kent David B, 232 Lee Circle, Bryn Mawr, Pa, 19010-0000
 Kent Donald, 3818 Chestnut St, Philadelphia, Pa, 19104-3119
 Kent Eleanor F, 232 Lee Circle, Bryn Mawr, Pa, 19010
 Kent Eleanor F, 232 Lee Circle, Bryn Mawr, Pa, 19010-0000
 Kent Georgia L, 1128 Sunrise Drive, Pittsburgh, Pa, 15243
 Kent Glenn H, 7 S 44th Street, Philadelphia, Pa, 19104
 Kent Grace, 321 W Sedgwick St, Philadelphia, Pa, 19119
 Kent Jacqueline, 127 Cedar Court, Media, Pa, 19063
 Kent Judkins Design
 Kent Julie A, 8 Sterett St, Pittsburgh, Pa, 15205
 Kent Juley
 Kent Lorraine
 Kent Lucy R, 1052 Mt. Holyohe Pl, Swarthmore, Pa, 19081
 Kent McBride P C, 2 Logan Sq Ste 600 18th Ar, Philadelphia, Pa, 19103
 Kent Ronda K Custodian, 542 Nottingham Drive, Yardley, Pa, 19067-3326
 Kentaro Yasuda, 401 Shady Ave Apt C401, Pittsburgh, Pa, 15206-4802
 Kentucky Baptist Homes
 Kentucky Fried Chicken, Po Box 10150, Newburgh, Ny, 12552
 Kentucky State Treasurer, Pa, 0000
 Kenty David E, 650 Heatherwood Rd, Bryn Mawr, Pa, 19010
 Kentzell Jack S, 327 Bellevue Road, Pittsburgh, Pa, 15229-2118
 Kentzelly Anna, 4 Davis Row, Pittsburgh, Pa, 15212
 Kenworthy Bryan K, 1126 Cobblestone Court, Hanover, Pa, 17331-4420
 Kenworthy Florence T, Heatherwood Retirement Communi, Honey Brook, Pa, 19344-9803
 Kenworthy George F, 646 W Old York Rd, Carlisle, Pa, 17013-0000
 Kenworthy Hugh Peter, Philadelphia, Pa, 19103-0000
 Kenworthy Peter K, Philadelphia, Pa, 19103-0000
 Kenye Ruth D, 2639 N 8th St, Philadelphia, Pa, 19133-1917
 Kenyon Anne, 444 E College Ave # 300, State College, Pa, 16801
 Kenyon Chadwick, 16 Endslo Lane, Perkasie, Pa, 18944
 Kenyon Jeanne Cust, 16 Endslo Lane, Perkasie, Pa, 18944
 Kenyon Jeanne Custodian, 16 Endslo Lane, Perkasie, Pa, 18944
 Kenyon John G Jr, 444 E College Ave # 300, State College, Pa, 16801
 Kenyon Kevin, 2 Greenwood Square, Bensalem, Pa, 19020
 Kenyon Kristen, 690 Greggs Drive, Harrisburg, Pa, 17109
 Kenyon Renee M, 116 West Walnut St, Kingston, Pa, 18704
 Kenyon Sarah D, 16 Endslo Lane, Perkasie, Pa, 18944
 Kenyon Thomas, 511 S Dudley Ave, Narberth, Pa, 19072
 Kenzakoski Allen F, 18 E Hollenback Avenue, Wilkes-Barre, Pa, 18705
 Kenzakoski Stella, Po Box 1150, Wilkes Barre, Pa, 18702
 Kenzakowski Joseph, Bear Creek Twp, Wilkes Barre, Pa, 18702
 Keogh Daniel, 403 S Fifth, Indiana, Pa, 15705
 Keogh Paul, 213 Brownbacks Church Road, Spring City, Pa, 19475
 Keoh Petra Margit, 47 Neuenhofer Al
 Keoncke Kurt G, 27 Dahlia Ln, Levittown, Pa, 19055
 Keough Dianne, 267 Copper Beech Dr, Blue Bell, Pa, 19422-0000
 Keough Hugh, 2218 Knorr St, Philadelphia, Pa, 19149
 Keown George J, 22 S 22nd St, Philadelphia, Pa, 19103-3005
 Keown Mary Ann, Penn Hills Shopping Center, Pittsburgh, Pa, 15235-0000
 Keperling Kim S, 15 Wyndmere Way, Willow Street, Pa, 17584
 Kephart Christopher
 Kephart Juanita, Pob 173, Girard, Pa, 16417
 Kephart Michael J, 771 Hazle St., Wilkes-Barre, Pa, 18701
 Kephart Mildred F, 943 E Market St, Danville, Pa, 17821-0000
 Kephart Robyn, 1831 North Hills Dr, Norristown, Pa, 19401
 Kephart Russell C, 128 W 4th Street, Lewistown, Pa, 17044-2007

Kephart Virginia, 530 Devon Road, Norwood, Pa, 19074
 Kepics John, Po Box 183, New Eagle, Pa, 15067
 Kepics Mary
 Kepics Peter
 Kepler Louise, 46 Lincoln Wax W, Chambersburg, Pa, 17201
 Kepler Susan, 1619 Spruce St, Philadelphia, Pa, 19063
 Kepley Viola, Robesonia, Pa, 19551
 Kepner Doyle W, 834 Main Street, S Williamsport, Pa, 17701
 Kepner Franklin E, 2248 Heights Rd, Berwick, Pa, 18603-1362
 Kepp Frank H, 49 Courtright St, Wilkes Barre, Pa, 18705-1412
 Keppel Thomas M, 600 Mickley Rd #J, Witehall, Pa, 18052
 Kepple Gretchen F, P.O. Box 336, Elderton, Pa, 15736-0336
 Keppler R, Po Box 591, Boyerstown, Pa, 19512
 Keppler Terrance P, 158 West Frederick Stree, Millersville, Pa, 17551
 Keracher Charles S, 1150 Cedar Street, Greensburg, Pa, 15601
 Keracher Micheline G
 Keracher Micheline G, 1150 Cedar Street, Greensburg, Pa, 15601
 Kerber Desiree J, 2151 E Lincoln Hwy, Levittown, Pa, 19057
 Kerchin Joseph Ralph
 Kerchner Kimberly Ann, 1841 Stanwood St, Philadelphia, Pa, 19152
 Kerchner Timothy R, 1119 Nobb Hill Dr, West Chester, Pa, 19380
 Kerchusky Keith R, 111 S Catherine St, Shenandoah, Pa, 17976-2113
 Kerdi Mohammed Y
 Kerechak Michael J, 233 Scottdale Road, Lansdowne, Pa, 19050
 Kerechuk Mary E, 341 Fernwood Ave, Folsom, Pa, 19033-2215
 Kerecz Lisa J, 1619 We Street, Bethlehem, Pa, 18018
 Kerek Monica, Pa
 Keren Amit, 24c Anatot St Apt 3, Tel Aviv Israel
 Kerestes Helen, 552 West 2nd St, Mt Carmel, Pa, 17851-1108
 Kerestus Dianna H, 124 E Chelton Rd, Parkside, Pa, 19015-3332
 Kerestus John T, 124 E Chelton Rd, Parkside, Pa, 19015-3332
 Kereszturi Katherine
 Kereszturi Kathryn, 914 9th St West Leech, Leechburg, Pa
 Kereszturi Kathryn, 914 9th Street West Leechburg, Leechburg, Pa
 Kereszturi Louis Sr Mr, 914 9th St West Leechburg, Leechburg
 Keretz Brandy
 Kerketta Mathias Father
 Kerkula James, 2 Copley Rd, Upper Darby, Pa, 19082-2326
 Kerkula John, 1457 N Edgewood St, Philadelphia, Pa, 19151
 Kerkusz Christi, 447 Weinsteiner Rd, Bechtelsville, Pa, 19505-9028
 Kerlin Abigail, 304 Arch St Apt 4, Philadelphia, Pa, 19106
 Kerlin Christopher, 99 Hearthstone Circle, Phoenixville, Pa, 19460
 Kerlin Eleanor M, 105 Lincoln Ave, Prospect Park, Pa, 19076-0000
 Kerlin John P, 105 Lincoln Ave, Prospect Park, Pa, 19076-0000
 Kerlin Ward Dix Iv, 123 Gallagher Rd Apt 4, Wayne, Pa, 19087-0000
 Kerman Phyllis M, 6959 Ruskin Ln, Upper Darby, Pa, 19082-5024
 Kermit T Johns
 Kern Carl, 5703 Jonestown Rd, Harrisburg, Pa, 17112-4007
 Kern Charles, 35 Lake Of The Pines, East Stroudsburg, Pa, 18301
 Kern Charles E, 35 Lake Of The Pines, East Stroudsburg, Pa, 18301-0000
 Kern David L, 336 W Cottage Pl, York, Pa, 17403
 Kern Gary, 2816 Sunset Dr, Bethlehem, Pa, 18020
 Kern J, 514 32nd St, Beaver Falls, Pa, 15010
 Kern James Mohn, 134 Plum St, Oil City, Pa, 16301
 Kern Jared, 3346 Franklin St, Emerald, Pa, 18080
 Kern Kimberly D, 1008 Bancroft Pl, Warminster, Pa, 18974
 Kern Lisa
 Kern Marvin O, The Kennedy House Unit 1125, Philadelphia, Pa, 19103
 Kern Phil, 610 South Spruce St, Elizabethtown, Pa, 17022
 Kern Shirley L
 Kern Timothy R, 4622 Washington Meadow L, Waynesboro, Pa, 17268
 Kern Walter H, 3342 Franklin St, Slatington, Pa, 18080
 Kernan Katherine
 Kerner Marie, 410 Monastery Ave, Philadelphia, Pa, 19128
 Kernis Eugene, 5822 Hudson Rd, Bensalem, Pa, 19020-0000
 Kerns Ardehlia B, 321 Chestnut St, Reading, Pa, 19602-1810
 Kerns Christine, Rd 2 Box 120, Warfordsburg, Pa, 17267
 Kerns Dana, 520 Oak Street, Royarstand, Pa, 19460
 Kerns Esther
 Kerns Kevin M, Rd 2 Box 120, Warfordsburg, Pa, 17267
 Kerns Kristie A, 239 Pancoast Ave, Springfield, Pa, 19064
 Kerns Martin J, 1117 6th St, Braddock, Pa, 15104
 Kerns Mary C, 5001 N 12th St, Philadelphia, Pa, 19141
 Kerper Darwin A, 1331 New Holland Rd, Reading, Pa, 19607-2147
 Kerper Edward, 559 Vanderslice St, Phoenixville, Pa, 19460
 Kerper Edward E, 8715 Oldline Road
 Kerper Jane A, 112 Primrose Lane, Reading, Pa, 19610-1182
 Kerper Jane A, 112 Primrose Lane, Wyomissing, Pa, 19610-1182
 Kerper Virginia I, 1 Heather Ct, Douglassville, Pa, 19518-1400
 Kerpovich Thomas C Jr, 10120 Gun Lane, Breinigsville, Pa, 18031-1717
 Kerr Ainsworth
 Kerr Carolyn, 598 Belmont Ave Apt J102, Southampton, Pa, 18966-3743
 Kerr Charles A, 1243 W Tioga St, Philadelphia, Pa, 19140
 Kerr David B, 218 Wick St, New Castle, Pa, 16101
 Kerr Dawn L, 602 Apple Street, Pottstown, Pa, 19464
 Kerr Ethel O, C/O Jeanette Karcher, Philadelphia, Pa, 19134-6102
 Kerr J T, R D 1, Seneca, Pa, 16346-0000
 Kerr James L, 408 Berkley Rd, Exton, Pa, 19341
 Kerr Jeremy M, 15489 Route 36, Punxsutawney, Pa, 15767
 Kerr Julia, 3306 4th Ave, Beaver Falls, Pa, 15010
 Kerr Laura A
 Kerr Michelle A, 215 Southbluff St, Butler, Pa, 16001
 Kerr Nancy Cust Jean, Mimosa Apts E31, Fairless Hills, Pa, 19030
 Kerr Nancy G, Mimosa Apts E31, Fairless Hills, Pa, 19030
 Kerr Oliver C, 3 Crescent Blvd E, Coraopolis, Pa, 15108-0000
 Kerr Terrence M, 7622 Holbens Valley Rd, New Tripoli, Pa, 18066
 Kerr William C, 12 Pineview Dr, Brookville, Pa, 15825-0000
 Kerr William F, 2400 E Old Route Apt 422, Fenelton, Pa, 16034-6034
 Kerr Yong K, 2680 W Ridge Rd, Rochester, Ny, 14626
 Kerrane Leona M Mrs, 4066 Hillside Rd, Lafayette Hills, Pa, 19444
 Kerrigan Jessica L, 829 Saddle Loop Rd, Clark Summit, Pa, 18411-0000
 Kerrigan Josephine, 2146 Kenmore Ave, Glenside, Pa, 19038
 Kerrigan Josephine E, 2146 Kenmore Avenue, Glenside, Pa, 19038-0000
 Kerrigan Mary R, ??
 Kerrigan William M, 2146 Kenmore Avenue, Glenside, Pa, 19038-0000
 Kerrs Auto Body, Unable To Locate, Pittsburgh, Pa, 15216-2503
 Kerrs Building Materials Inc, 16th & Washington Ave, Philadelphia, Pa, 19146
 Kerry Gail C, Box 19, Portersville, Pa, 16051
 Kerry Roy E Dr
 Kerry Vernon Y, Rd E Box 2139, Wampum, Pa, 16157-0000
 Kersaint Jude, 740 W. Cobbs Creek Pkwy, Yeadon, Pa, 19050
 Kerschmer Joseph, 500 N Chester Rd, Swarthmore, Pa, 19081-1109
 Kersey Lehroy, 1102 Harmin, Philadelphia, Pa, 19104
 Kershaw David H, Washington And Hannum Ave, West Chester, Pa, 19380
 Kershaw Elizabeth, 4320 Osage Ave, Phila, Pa, 19104-3906
 Kershaw Henry V, 1166 Concord Rd Chelsea, Aston, Pa, 19014-1410
 Kershaw Richard, 206 Long Ln, Upper Darby, Pa, 19082
 Kershman John, 163 Pinebrook Dr, Beaver Falls, Pa, 15010-0000
 Kershner Bruer, 1954 Rochanbeau Drive, Malvern, Pa, 19355
 Kershner Jay L, 1841 Market St, Harrisburg, Pa, 17103
 Kerson Ester, 3406 Tyson Ave, Philadelphia, Pa, 19149-2016
 Kersteter Herman W, 701 W Spruce St, Selinsgrove, Pa, 17870-1137
 Kerstetter Dale R, 32 S Turbot Avenue Apt 225, Milton, Pa, 17847
 Kerstetter Helen L, 32 S Turbot Avenue Apt 225, Milton, Pa, 17847
 Kerstetter Kenneth R, 1420 Walnut Street, Philadelphia, Pa, 19102
 Kerstetter Leslie, 317b Oak Hill Dr, Middletown, Pa, 00000-0000
 Kerstetter Nancy
 Kerstner William L, 209 Ealer Hill Rd, Kintnersville, Pa, 18930
 Kertis Janet B, 17 Kimberly Circle, Coatesville, Pa, 19320-5907
 Kertsmar Dominic E
 Kertz William, 1834 Norwood St, Bethlehem, Pa, 18015
 Kerwath Mark S, 5485 Jillian Way, Pipersville, Pa, 18947
 Kerwath Stacey
 Kerwick Maureen
 Kerwick Timothy, 10950 Templeton Drive, Philadelphia, Pa, 19154
 Kerwin Bridget Coen, 503 Longridge Dr, Pittsburgh, Pa, 15243-2051
 Kerwin Johnathan, 385 Susquehanna Street, Northumberland, Pa, 17857
 Kerwin Linda, 2593 Gold Key Lake, Millford, Pa, 03/15-195
 Kerwin Mary L, 11109 Pediatrics
 Kerwin Michael, Pa
 Kerwood Bill, 506 Fern Street, Darby, Pa, 19023
 Kerzmann Tony L, 932 Lebanon Ave, Pittsburgh, Pa, 15234-0000
 Kerzner Gail S, 6642 Roosevelt Blvd, Philadelphia, Pa, 19149-2429
 Keshia Armstead Ent, , North Wales, Pa, 19454
 Keslar Lewis Etal E, C/O Herbert Smith, Confluence, Pa, 15424
 Kesler Paul R, 578 Avon Road, King Of Prussia, Pa, 19406
 Kess Radio, Horsham, Pa, 19044
 Kessel Debbie, 150 Groft Dr, New Oxford, Pa, 17350
 Kessel Melinda J, 100 Oxford Dr Apt 723, Monroeville, Pa, 15146-2325
 Kesselman Jeff, 1401 Aston Street, Norristown, Pa, 19401
 Kesselman Joel D, 47 Loretta Circle, Richboro, Pa, 18954
 Kesselman Michael, 12203 Rambler Rd, Philadelphia, Pa, 19154
 Kesselring Albert B, 3301 Allison Way, Camp Hill, Pa, 17011
 Kesselring Kurt, Po Box 1, Erie, Pa, 16512
 Kessler Aharon, 5825 5th Ave Apt 107, Pittsburgh, Pa, 15232-2717
 Kessler Andrea, 331 Semple St, Pittsburgh, Pa, 15213
 Kessler Andrew, 4041 Ridge Ave Bldg 18-513, Philadelphia
 Kessler Andrew D, 4041 Ridge Ave. Bldg. 8, Philadelphia
 Kessler David A
 Kessler Delores M, 14 W Pennsylvania Ave, Pen Argyl, Pa, 18072-2003
 Kessler Edith B, 221 Columbia Ct, Jeanette, Pa, 15644
 Kessler Elizabeth, 216 Comly St, Phila, Pa, 19120
 Kessler Emma C, 914 Green, Allentown, Pa, 18102-1422
 Kessler Helen, 1525 Stuckert Road, Warrington, Pa, 18976
 Kessler Henry H00000-0000
 Kessler Jerry L
 Kessler Joseph C, 762 Ellis Woods Rd, Pottstown, Pa, 19465
 Kessler Kenneth H, Rd 1 Box 137 B, Orangeville, Pa, 17859
 Kessler Kevin, 1204 Weldon St., Montoursville, Pa, 17754
 Kessler Marilee A
 Kessler Mary, Po Box 86, Zelienople, Pa, 16063
 Kessler Paul D, Sr1 Box 508a, Lakeville, Pa, 18438-9725
 Kessler Pnina S, 1029 Remington Rd, Wynnwood, Pa, 19096-2327
 Kessler R David
 Kessler Rex, Suite 121 100 W, Springfield, Pa, 19064
 Kessler Stacey, 907 Valley Dr, West Chester, Pa
 Kessler Stacey, 907 Valley Dr, West Chester, Pa, 19382
 Kessler Stella, 5825 5th Ave Apt 107, Pittsburgh, Pa, 15232-2717
 Kessler Susan E, 426 Hancock Ave, Vandergrift, Pa, 15690-1335
 Kessler Tori, 5182 Diehl Avenue, Mohnton, Pa, 19540
 Kessler William, 3637 Meadow Way, Huntingdon Vv, Pa, 19006-2207
 Kessoock Charles, 1420 Walnut St Ste 200, Philadelphia, Pa, 19102-4002
 Kessoock Charles, 1420 Walnut St Ste 20c, Philadelphia, Pa, 19102-4002
 Kessoock John Jr, 412 Caversham Road, Bryn Mawr, Pa, 19010
 Kestenbaum Benjamin, 2049 South Ocean Dr Apt 205, Hallandale, Fl, 33009
 Kester Charles L, 609 E Allegheny Av, Philadelphia, Pa, 19134
 Kestone Health, Po Box 41507, Philadelphia, Pa, 19101-1507
 Ketcham Evelyn M, Po Box 388, Ft Washington, Pa, 19034-0388
 Ketchum William James
 Ketchersid Lind
 Ketchersid William C, 37 S Bell Ave, Yardley, Pa, 19067
 Ketchum Ralph Ira
 Ketchum Randolph F, 305 Rhoda Drive, Lancaster, Pa, 19603
 Ketner Bright W, Rr 3 Box 256, Pine Grove, Pa, 17963-9202
 Kett Pearl A, 170 Rustic Drive, Shippensburg, Pa, 17257
 Kett Ralph Iii
 Ketter Brothers Inc J Taggart, Hidden Valley Farms Inc, Somerset, Pa, 15501
 Ketter John W, 335 College Ave, Grove City, Pa, 16127
 Ketterer Elmer, 5713 Rippey St, Pittsburgh, Pa, 15206-2907
 Ketterer Mary, 112 Main St, Maizeville, Pa, 17934
 Kettering Joe
 Kettering Medical Ctr Phys In, Horsham, Pa, 19044
 Kettering R Imaging, Horsham, Pa, 19044

Ketterly Frances, C/O Cedar Drive, Pittsburgh, Pa, 15237
 Ketterman Richard D, Replaces Ck #28-00106026
 Ketterman Shaun M, 3447 Harbor Court, Hanover, Pa, 17331
 Kettle John, 548 Forrest Rd, Sellersville, Pa, 18960-1146
 Kettner Kerrie, 2602 Peoples St, Chester, Pa, 19013-1442
 Keuka College Class
 Keuleyan Sean E, 440 Chestnut St, Columbia, Pa, 17512-0000
 Keverline Arthur, 406 Woodward Ave, Mc Kees Rocks, Pa, 15136-3114
 Keverline Jane K, 406 Woodward Ave, Mc Kees Rocks, Pa, 15136-3114
 Kevin A Saluck Dpm Pc, 5139 Chestnut St, Philadelphia, Pa, 19139-3430
 Kevin J Carney Plumbing And Heating Inc, Po Box 79 Route 309, Line Lexington, Pa, 18932
 Kevin Saluck Dpm
 Kevin T Keane Law Offices, 604 Corporate Dr W, Langhorne, Pa, 19047
 Keweter Michael, 357 Village Walk, Macungie, Pa, 18062
 Key Bank, Slippery Rock, Pa, 16057
 Key Bank And Trust
 Key Bank Society Na, Pob 9700, Wilkes Barre, Pa, 18773
 Key Energy Group, 400 S River Rd, New Hope, Pa, 18938
 Key Funding Corporation, 560 Lexington Ave, New York, Ny, 10022
 Key Jewelers
 Key Robert, 5329 North 13th Street, Philadelphia, Pa, 19140
 Key Tech, 1420 Phoenixville Pike, West Chester, Pa, 19380
 Key W Citizen, Horsham, Pa, 19044
 Keya Tharakan, 3910 Irving St Box 0040, Philadelphia, Pa, 19104-6007
 Keycorp Leasing Ltd, 1055 Westlakes Dr, Berwyn, Pa, 19312
 Keyes Charles J
 Keyes Joseph M, 31 South 12th Street, Allentown, Pa, 18101
 Keyes Leslie, 824b N 26th St, Philadelphia, Pa, 19130
 Keyes Peggy, 732 N Washington St, Wilkes-Barre, Pa, 18705-1710
 Keyes Sandra O, 1412 Dillon Rd, Ambler, Pa, 19002
 Keyes Virginia P, Apt 3311, York, Pa, 17403
 Keys Andre, 1109 Liverpool St, Pittsburgh, Pa, 15233
 Keys Anthony, 7 Allegheny Center Apt 522, Pittsburgh, Pa, 15212
 Keys Dale, 2820 Spring St, Pittsburgh, Pa, 15210
 Keys Jamal, 1448 Newkirk Street, Philadelphia, Pa, 19121
 Keys Lawrence R, 1515 Manhattan St, Pittsburgh, Pa, 15233
 Keys Robert
 Keys Robert W, 331 W Logan St Apt A3, Norristown, Pa, 19401
 Keys Sharon, 5322 Ludlow St, Philadelphia, Pa, 19139-3312
 Keys Velma, 232 Chestnut Street, Norristown, Pa, 19401-4037
 Keyser Carol, 92 Hill Crest Drive, Boyertown, Pa, 19512
 Keyser Dusty, 501 Vairo Boulevard, State College, Pa, 16803
 Keyser Gilda
 Keyser Herbert, 106 Snyder Ave, Philadelphia, Pa, 19148-2618
 Keyser Marjory, 6336 Algard St, Philadelphia, Pa, 19135
 Keyser Theodore K, Po Box 352, Bethlehem, Pa, 18016
 Keystone, Horsham, Pa, 19044
 Keystone & Co, Bureau Of Unclaimed Property, Harrisburg, Pa, 17120-0000
 Keystone & Co, State Treasurer's Office, Harrisburg, Pa, 17105-0000
 Keystone & Company, Dept Of Revenue, Harrisburg, Pa, 17105-0000
 Keystone Alumni Association
 Keystone Apple Inc
 Keystone Apple Inc, 1300 Market Street, Lemoyne, Pa, 17043
 Keystone Auto Body Inc, 614 Oxford Rd, Bala Cynwyd, Pa, 19004-2217
 Keystone Automotive, Po Box 3658 Rt 378, Bethlehem, Pa, 18015
 Keystone Business School, 965 Baltimore Pi, Swarthmore, Pa, 19081
 Keystone Cardio Readers
 Keystone Care Corp, 630 Fairview Road, Swarthmore, Pa, 19081
 Keystone Chapter, 110 Vine Street, Clairton, Pa, 15025
 Keystone Collections, P.O. Box 784, Harrisburg, Pa, 17108
 Keystone Contractors, 3200 Keystone Dr, Telford, Pa, 18969
 Keystone Court Reporting Agency, 1258 Highway 315 Ste 208, Wilkes Barre, Pa, 18702
 Keystone Custom Homes, Jeffrey & Suzanne Rutt, Willow Street, Pa, 17584-9463
 Keystone East, 1901 Market Street, Philadelphia, Pa, 19101-0000
 Keystone East, 1901 Market Street, Philadelphia, Pa, 19103
 Keystone Family Medical, P O Box 1919, Altoona, Pa, 16603
 Keystone Family Medical Associates, 28 E 5th Street, Kulpmont, Pa, 17834
 Keystone Family Medicine Associated Inc, 28 E 5th St, Mount Carmel, Pa, 17851
 Keystone Financial
 Keystone Financial, 101 Marchwood Road, Exton, Pa, 19341
 Keystone Financial, 1130 12th Ave, Altoona, Pa, 16601
 Keystone Financial, Po Box 2007, Altoona, Pa, 16803
 Keystone Financial B, Pa, 15001
 Keystone Financial Mortgage, 808 Surrey Ln, Glenolden, Pa, 19036
 Keystone Financial Mortgage, P O Box 7748, Lancaster, Pa, 17064
 Keystone Financial Mortgage Corp, 222 N 19th St, Pottsville, Pa, 17901-2020
 Keystone Finl Bk Credit Insurance, P.O. Box 3187, Williamsport, Pa, 17701
 Keystone Foods, 401 City Line Avenue, Bala Cynwyd, Pa, 19004-0000
 Keystone Foods Corp, Attn John J Coggins, Bala Cynwyd, Pa, 19004-1130
 Keystone Foods Corporation, C/O J&H Marsh & McClennan Of P, Philadelphia, Pa, 19103
 Keystone Health, Provider Services, Philadelphia, Pa, 19101
 Keystone Health Center, 820 Fifth Ave, Chambersburg, Pa, 17201-4219
 Keystone Health Pla, P O Box 41507, Philadelphia, Pa
 Keystone Health Plan, Po Box 89815, Camp Hill, Pa, 17089-8815
 Keystone Health Plan, Pob 7516, Philadelphia, Pa, 19101
 Keystone Health Plan East
 Keystone Health Plan East, 1901 Market St, Philadelphia, Pa, 19101715
 Keystone Health Plan East, 1901 Market Street, Philadelphia, Pa, 19103-0000
 Keystone Health Plan East, P.O. Box 42928, Philadelphia, Pa, 19101-2929
 Keystone Health Plan East, Po Box 41507, Philadelphia, Pa, 19101-1507
 Keystone Health Planeast, Horsham, Pa, 19044
 Keystone Healthplan East
 Keystone Hlth Plan E, P O Box 13449, Philadelphia, Pa, 19101
 Keystone Insurance, 2040 Market St, Philadelphia, Pa, 19103
 Keystone Insurance Co, 2040 Market Street, Philadelphia, Pa, 19103
 Keystone Insurance Co A S O Ray Woods, 2040 Market St, Philadelphia, Pa, 19103
 Keystone Insurance Companies
 Keystone Insurers Group Inc, Po Box 328, Danville, Pa
 Keystone Insurers Group Inc, Po Box 328, Danville, Pa, 17821
 Keystone M Collections, 1532 Lincoln Way, White Oak, Pa, 15131
 Keystone Master Warehouse, Horsham, Pa, 19044
 Keystone Medicine Family Associated Pc, 28 E 5th Street, Mt Carmel, Pa, 17851
 Keystone Mercy
 Keystone Mercy Hea, 200 Stevens Dr, Philadelphia, Pa, 19113
 Keystone Mercy Health Pla
 Keystone Municipal, 109 Atlantic Avenue, Elizabeth, Pa, 15037
 Keystone Natural Water, 777 Township Line Rd, Yardley, Pa, 19067
 Keystone Operating Partnership, 200 E Four Falls Ste 208, Conshohocken, Pa, 19428
 Keystone Orthopedic, 520 South 19th Street, Philadelphia, Pa, 19146
 Keystone Pharmacy, Keystone Plaza, New Alexandria, Pa, 15670
 Keystone Quality Transport Inc, 300 West State St, Media, Pa
 Keystone Salt Service Inc, 1210 Rockville Rd, New Bethlehem, Pa, 16242-3150
 Keystone Savings Bank, 505 Apple St, Northampton, Pa, 18067-0000
 Keystone Security Plus, 1760 R Columbia Ave, Lancaster, Pa, 17603
 Keystone St Financial, 1033 Mill Creek Dr, Feasterville, Pa, 19053
 Keystone Tags & Title, 511 Old Lancastr R, Berwyn, Pa, 19312
 Keystone Urology, 645 12th St, Lemoyne, Pa, 17043
 Keyton Alicia
 Keyton Ronald, 911 Mae Ave, Hummelstown, Pa, 17036
 Khabil Amine, Pa
 Khadar Abbas, 902 Westridge Gardens La, Phoenixville, Pa, 19460
 Khalid Ahsan, 5120 Leeward Rd, Bensalem, Pa, 19020
 Khalid Madeeha, 3600 Chestnut St Bx 495, Philadelphia, Pa, 19104-6121
 Khalid Rukhsana J, 922 Thornton Road, Horsham, Pa, 19044
 Khalil M T, 1032 Logan Rd, N Versailles, Pa, 15137
 Khalilnaji Nazaneen, 4512 Nehemiah Way, Philadelphia, Pa, 19139
 Khamvongsa Vathyhana, 1916 Wayne Avenue, Scranton, Pa, 18509
 Khan Ashfaq R, 1297 Marlborough Court Apt 605, Ontario Canada
 Khan Azad A, 5402 W Girard Ave, Philadelphia, Pa, 19131-4214
 Khan Brothers Folcroft, 1899 Delmar Dr, Folcroft, Pa, 19032
 Khan Farah, 2558 Monroeville Bly, Monroeville, Pa, 15146
 Khan Hassan, 2313 Murray Avenue #8, Pittsburgh, Pa, 15217
 Khan Kamran, 2/26-F, Karachi, Pa, 75400
 Khan Kashana Rahman
 Khan Lubna K, 2040 Lehigh St 208, Easton, Pa, 18042
 Khan M P Md, 4105 Monroeville Blvd, Monroeville, Pa, 15146-2607
 Khan Mohammad, 804 E 5th St., Berwick, Pa, 18603
 Khan Mohammad, 804 E 5th St., Berwick, Pa, 18603-3923
 Khan Mohammed, 722 N 65th St, Phila, Pa, 19151
 Khan Sahib Rahman, 2326 S 7th St, Philadelphia, Pa, 19148
 Khan Taj, 7121 Lynford St, Philadelphia, Pa, 19149-1113
 Khan Zulfiqar, 113 Veronica Drive, Pittsburgh, Pa, 15235
 Khan Zulfiqar, 113 Veronica St, Pittsburgh, Pa, 15235
 Khana Sidhaant
 Khanna Poornima
 Khantouche Leyth, 329 Toftrees #327, State College, Pa, 16803
 Khanzada Mohammed A, 112 Shadow Ridge Drive, Pittsburgh, Pa, 15238
 Kharchenko Victor, 256 Robina St Unit B, Philadelphia, Pa, 19116
 Kharma Bassam K Md, Suite 301, Monroeville, Pa, 15146-2749
 Khathkate Amol M, 445 Waupelani Dr Apt M1, State College, Pa, 16801-4460
 Khatri Rajesh, C/O Schwartz Lason Haris Ltd, Horsham, Pa, 19044
 Khawam Natalie
 Khay Darith S, Warminster, Pa, 18974
 Khea Py, 201 E Ashdale St, Philadelphia, Pa, 19120-3507
 Khemka Vivek, 5843 Darlington Rd Apt 2, Pittsburgh, Pa, 15217
 Kheny Ashok, 555 E St Andrews Drive, Media, Pa, 19063
 Khetia Divyesh J, 6504 Crescentville Rd, Philadelphia, Pa, 19120-0000
 Khinvasara Vimal, 450 Forest Ave Apt E200, Norristown, Pa, 19401-5672
 Khiborodov Andrey
 Kholod Tatyana, 1352 Unruh Ave, Philadelphia, Pa, 19111
 Khon Luch, No Bus Name Yet, Philadelphia, Pa, 19148
 Khoury Katherine N, 706 W College Ave 5, State College, Pa, 16801
 Khrobertirina, 1806 Tolbut St., Phila, Pa, 19152-1115
 Khromykh Alexander, Po Box 930, E Stroudsburg, Pa, 18301
 Khullar Maya K, Pontonjargatan 10, Sweden
 Khurana Clinic Grp, 700 Washington Rd, Pittsburgh, Pa, 15228
 Khurana Ramesh C Md, 700 Washington Road, Pittsburgh, Pa, 15228
 Khuri Huy Quoc, 618 Lawrence Court, Allentown, Pa, 18102
 Khwarg Thae, 296 Conway Cr, Lower Gwynedd, Pa, 19002
 Kiah Arvell L Jr, 20 Yorktowne Rd, Pottsville, Pa, 17901
 Kiah El Jamaal, 1830 N Catherine St, Phila, Pa, 19146-0000
 Kiak Margaret
 Kiak Steven, 220 Leonard St, Hellertown, Pa, 18055
 Kiatsinsap Wiroj, 3900 Chestnut St Apt 624, Philadelphia, Pa, 19104-3101
 Kibartas Mary, Orvilla Stati, Pa
 Kibbe Douglas P, 256 New St, Spring City, Pa, 19475-1723
 Kibben Deborah A, 453 Rd Finance Sect, Annville, Pa, 17003
 Kibblehouse Jennifer N, 845 Lilac Ln, Reading, Pa, 19606
 Kibbler Donald E Jr, 215 Carlisle Ave, York, Pa, 17404
 Kibler Francis, 703 High Ave, Hatboro, Pa, 19040
 Kibler George N, 570 Devon Rd, Camp Hill, Pa, 17011
 Kibler Lillian B
 Kibul Koblo
 Kicher Susan, 5842 Keepert Dr Apt 3, Pgh, Pa, 15236
 Kichline Deborah
 Kichline Jane T, 270 Mather Rd, Jenkintown, Pa, 19046-3129
 Kichta Kelly, 2425 Glenroy St, Pittsburgh, Pa, 15210
 Kicielinski Shawn T, 60 Clover Dr #4, Pittsburgh, Pa, 15236
 Kicsinski Chester, 1141 Marlane Dr, Pittsburgh, Pa, 15227-0000
 Kickstart Beverages, 135 S Governor Printz Blvd, Essington, Pa, 19029
 Kid Spot, Pa
 Kida Josephine A, 2417 S Edgewood St, Phila, Pa, 19142-0000
 Kidd Earl W, 411 Freemason Ave, Elizabethtown, Pa, 17022
 Kidd Jayne, 7010 Ogontz Ave, Philadelphia, Pa, 19138
 Kidd Of E, Attn Escrow Department Log 470, Ft Washington, Pa, 19034-3305
 Kidder Peabody Insurance Agcy, Attn James F Lee Ann & Ins, New York, Ny, 10004
 Kider Michaeline, Dorothy Holmes Poa, Philadelphia, Pa, 19134
 Kider Stanley, Dorothy Holmes Poa, Philadelphia, Pa, 19134
 Kidney Center Of Delaware County, 194 B Fairview Road, Woodlyn, Pa, 19094-1705
 Kids Footlocker, 901 East Eighth Avenue, King Of Prussia, Pa, 19406
 Kids R Us Co, Horsham, Pa, 19044
 Kids Shoetique, 78 Coulter Ave, Ardmore, Pa, 19003

Kidspot 237, 2479 N 54th St, Philadelphia, Pa, 19131
 Kidwai Sohaib, 1970 New Rogers Road, Levittown, Pa, 19056
 Kieckhefer Herbert M
 Kiefer Mildred H, 431 Browns Lane, Pittsburgh, Pa, 15237
 Kiefer Nelson A, Box 2, Ferndale, Pa, 18921
 Kiefer Robert L, 327 E Lloyd St, Shenandoah, Pa, 17976
 Kiefer Shawn, 204 Griffen Avenue, Pittsburgh, Pa, 15210
 Kieffer Phil, Pa
 Kiehl Dolores J, 25 Roselawn, Bausman, Pa, 17504
 Kiehl Lewis H, 144 Bish Kiehl Lane, Mayport, Pa, 16240
 Kiehl Richard M Jr, 6 Scenic Ridge Way Nw, Calgary, Fo, 00000-0000
 Kiejaws Karen Estate Of, 443 Huron St, Erie, Pa, 16502
 Kielar Joseph R, 351 Main St, Simpson, Pa, 18407-0000
 Kieler William, Pa
 Kielinski Kyle B, 345 Penna Ave, Shillington, Pa, 19607
 Kielnar Stephen E, 1806 Craig Street, Mckeesport, Pa, 15132
 Kielniarz Frank E Cust, 122 Point Vue Dr, Pittsburgh, Pa, 15237-1842
 Kielniarz Kathleen Paula, 122 Point Vue Dr, Pittsburgh, Pa, 15237-1842
 Kieilty Melissa, 109 Persimmon Dr, Collegeville, Pa, 19426
 Kiely Daniel A, 24104 Cornerstone Dr, Yardley, Pa, 19067
 Kiely John Jr J, 648 Spruce Ln, Berwyn, Pa, 19312
 Kiely Margaret, 1210 Jancey St, Pittsburgh, Pa, 15206-1343
 Kiely Mary G
 Kiene Joseph K, 5114 Valley St, Philadelphia, Pa, 19124
 Kienlen John, 636 Gorgas Ln, Philadelphia, Pa, 19128
 Kienlen Tammy P
 Kienzle Michael, 59 Huntingdon Farm Dr, Glen Mills, Pa, 19342
 Kierdak Gregory, 616 City View Ave, Pittsburgh, Pa, 15202
 Kiersten Mitchel, P.O. Box 881, Quakertown, Pa, 18951
 Kies William Jr, 1928 Jefferson St, Easton, Pa, 18042
 Kiesel Sharon, 1718 Pioneer Ave, Pittsburgh, Pa, 15226
 Kiesell Linda, Pa
 Kiesewetter Rosemarie S, 3300 Beale Ave, Altoona, Pa, 16601
 Kiesler Police Supply, Horsham, Pa, 19044
 Kieslich Richard J, 6505 Tabor Ave, Philadelphia, Pa, 19111-5340
 Kieslich Richard J, C/O John Ries, Philadelphia, Pa, 19111
 Kieth Regina M, 6113 Colgate St, Philadelphia, Pa, 19111
 Kiett Ishmal, 524 South 56th Street, Philadelphia, Pa, 19143
 Kieva Linda & Dennis, 918 Woodbourne Ave, Pittsburgh, Pa, 15213
 Kifer Kelley D, 46 Crawford Vlg Apt A, Mckeesport, Pa, 15132
 Kifle Abraham, Po Box 90310, Addis Ababa
 Kightlinger Collision, Rr 4 Box 494, Emporium, Pa, 15834-9712
 Kijeski Ted
 Kijowski Todd M, 200 Fairhaven Dr Apt 6, Lower Burrell, Pa, 15068
 Kikena Marta, Md, 0
 Kiki Rio's West Inc
 Kikuchi Hiroaki, Minamidai 5-10-17-303, Japan
 Kikuchi Michiyo, 4742 Centre Ave Apt 505, Pittsburgh, Pa, 15213-1733
 Kila Steven P, 1489 Bagdad Rd, Waterford, Pa, 16441
 Kilanowska Sarah, 236 E First St, Hazleton, Pa, 18201
 Kilbourne Joyce M, 426 S Springfield Road, Clifton Heights, Pa, 19018
 Kilbride Daniel J, 2573 Knights Dr, Bensalem, Pa
 Kilbride Lea G, 1615 W Girard Ave Apt 2f, Phila, Pa, 19130
 Kilburn Cheryl L, Po Box 4857, Lancaster, Pa, 17604-4857
 Kilburn Hazel K, Po Box 4857, Lancaster, Pa, 17604-4857
 Kilby Edwin, 8416 Cedarbrook Ave, Philadelphia, Pa, 19150-1002
 Kilcoyne Kevin, 3422 Powelton Ave, Philadelphia, Pa, 19104
 Kile Beverly A., 20 Green Street, Swoyersville, Pa, 18704
 Kile Douglas L, 100 Centre Avenue #322, Norristown, Pa, 19403
 Kile Tammy S, 220 West Eight St, Bloomsburg, Pa, 17815
 Kiley Christine A, 3871 Manor St, Philadelphia, Pa, 19128
 Kiley Julie, 300 Jones Court, Exton, Pa, 19341
 Kilfeather Edward, 471 S Apple Tree Lane, Lafayette Hill, Pa, 19444-2603
 Kilfeather Marguerite, 471 S Apple Tree Lane, Lafayette Hill, Pa, 19444-2603
 Kilgallen James P, 117 E Chelton, Parkside Manor, Pa
 Kilgarif Kathleen L, 4 Terry Ct, Downingtown, Pa, 19335
 Kilgore Glenda
 Kilgore Joshua A, 1627 Princess Ave, Pittsburgh, Pa, 15216-0000
 Kilgore Lena I, 629 Mt Jackson Rd, New Castle, Pa, 16102
 Kilgore Snyder & Scott Pc, 49 E Lancaster Ave, Malvern, Pa, 19355-3002
 Kilgore Willard M
 Kilheaney Patrick J, 420 Lincoln Ave, Jersey Shore, Pa, 17740-1320
 Kilheffer Charles M, 2187 Vermont Dr, Lancaster, Pa, 17601
 Kilheffer Dorothy J, 2187 Vermont Dr, Lancaster, Pa, 17601
 Kilheffer Helen V, 5733 Harwick Ct Apt 31, Alexandria, Va, 22311
 Kilian Helen, Mccoys Road, Sneceland, Pa
 Kilian Mary G, 5606 Daisy Lane, Coopersburg, Pa, 18036
 Kilian Richard, 314 Goodford Rd, Phila, Pa, 19154
 Kilichowski Eileen M
 Kilichowski Kurt B, 3464 Rutgers Dr, Bethlehem, Pa, 18020
 Kilkeary Auto Body, Unable To Locate, Washington, Pa, 15301-3121
 Killeen Anne V, 352 Rively Ave, Darby, Pa, 19023-1016
 Killeen Barbara L
 Killeen Kimberly, 104 Copples Ln, Wallingford, Pa, 19086
 Killeen Meghan M, 594 Buck Road, Fairless Hill, Pa, 19030
 Killeen Michael J, 642 Fig St, Scranton, Pa, 18505
 Killen Beulah, 2422 W Thompson St, Philadelphia, Pa, 19121
 Killen Linda M, 721 N 65th St, Philadelphia, Pa, 19151-0000
 Killgore Lawrence Estate Of, 3023 Greenvay Way Circle, Collegeville, Pa, 19426
 Killi Pinar, 5510 Iriquos St., Tobyhanna, Pa, 18466
 Killian Gary W, 421 N 12th St, Reading, Pa, 19604
 Killign Edward J, Po Box 76, Oil City, Pa, 16301
 Killinger Maude G, Rr 1, Dalmatia, Pa, 17017
 Killinger Scott, 81 Primrose Ln, Howard, Pa, 16841
 Killion Francis, 300 W 15th Ave Jun, Altoona, Pa, 16601
 Killion Walter, O, Pa
 Killius David R, 212 Broadway St, Berlin, Pa, 15530
 Killmeyer Joseph C Cust, 134 Arla Ave, Pittsburgh, Pa, 15220-0000
 Killough Stephen, 11 Cricket Dr, Holland, Pa, 18966
 Kilmer Adeline B, 1002 Appleridge Ct, Gibsonia, Pa, 15044
 Kilmer Peggy, 2565 Meinert Rd, Wexford, Pa, 15090
 Kilmer Robert Cust, 4423 Bleigh Ave, Philadelphia, Pa, 19136
 Kilmer Steven Jr, Rr 1 Box 121b, Trout Run, Pa, 17771
 Kilmore Eye Assoc
 Kilpatrick Aaron T, 279 Oak Dr, Coraopolis, Pa, 15108-1324
 Kilpatrick Gerald L, 1530 Parr Street, Greensburg, Pa, 15601-5415
 Kilpatrick Justin D, 194 Sawmill Road, Saltsburg, Pa, 15681
 Kilpatrick Laura J
 Kilpatrick Raymond, 1442 Philip Street, Bethlehem, Pa, 18015
 Kilpatrick Robert, Apt 305, Pittsburgh, Pa, 15211
 Kilpatrick Yvette, 109 North Avenue, Jim Thorpe, Pa, 18229
 Kilroy John A
 Kilson Norma B, 469 E Cosgrove St, Philadelphia, Pa, 19144
 Kilstein Candace, Apt 201b, Philadelphia, Pa, 19107
 Kilstein Martin, 1311 Spruce St, Philadelphia, Pa, 19107
 Kilty Cavada H, 32 Luralda Gardens Ness Rd, Saunders, Zz, 00000-0000
 Kilvitis Joseph E, Rm 3, Old Forge, Pa, 18518
 Kim Amina
 Kim Baek-Kyu, 203 N 34th St, Philadelphia, Pa, 19104
 Kim Byoung C, 1427 W Rockspray Rd, Jamison, Pa, 18929-1722
 Kim Choong Ho Cust, 437 Country Club Dr, Lansdale, Pa, 19446-1464
 Kim Choon-Ki, Cevre Sitesi 15a/7, Istanbul, Tu
 Kim Chung, Po Box 4114, Rydal, Pa, 19046-6114
 Kim Dae H, Bloomsburg University, Bloomsburg, Pa, 17815-0000
 Kim Daniel S, 7304 Granite Rd, Melrose Park, Pa, 19027
 Kim Danielk, 24 Parkview Road, Cheltenham, Pa, 19012
 Kim Do Yoon, Apt 718, Philadelphia, Pa, 19131
 Kim Duc Tien, 1716 S 7th St, Philadelphia, Pa, 19148-1740
 Kim Eunice S, 1256 Cardinal Avenue, West Chester, Pa, 19380
 Kim Eunice Y, 106 Rock Glen Road, Wynnewood, Pa, 19096
 Kim Giau Anh, 5004 Gransback St, Phila, Pa, 19120-4009
 Kim Cook J, 660 Boas St Apt 1204, Harrisburg, Pa, 17102
 Kim Grace, 23 Vermont Turn, Levittown, Pa, 19054-1019
 Kim Grace Y, 310 Carogin Drive, State College, Pa, 16803
 Kim Gwi S
 Kim Hae Ryong, 535 Misty Hollow Court, Bryn Mawr, Pa, 19010-2040
 Kim Han Taek, 5 West Cooper St, Slippery Rock, Pa, 16057
 Kim Helen J
 Kim Heung B Deung C, 12 Cross Creek Ln, Glen Mills, Pa, 19342
 Kim Hoom, 1783 S 65th St, Philadelphia, Pa, 19142
 Kim Hulsook-Angela, 215 4th Avenue West, Conshohocken, Pa, 19428
 Kim Hyon Suk, 1500 Locust Street Ap, Philadelphia, Pa, 19102
 Kim Hyun-Soo
 Kim Il K, 1300 Old York Rd, Abington, Pa, 19001
 Kim Jackson The Candy Box, Leechburg, Pa, 15656
 Kim Jae Yeol, 106 Bartlette Dr, Montgomery Twp, Pa
 Kim Jin Kwon, 3868 Byron Rd, Huntingdon Vall, Pa, 19006
 Kim Jinkook, Pa, 00000-0000
 Kim Julia S, 437 Country Club Dr, Lansdale, Pa, 19446-1464
 Kim Jung Ran
 Kim Jung S, Lansdale, Pa, 19446
 Kim Junghoon, Nakwon Apt 8-803 Ji Gok Dong, Republic Of Korea, Fc
 Kim Kak, 75 27 181st St, Flushing, Ny, 11366
 Kim Kwang H, 38 Fox Chase Drive, North Wales, Pa, 19454-0000
 Kim Kyung, 85 Ferne Bl, Drexel Hill, Pa, 19026
 Kim Lang, 320 Mcwilliams, Natrona Heights, Pa, 15065
 Kim May, Cmu Snc 5538, Pittsburgh, Pa, 15289
 Kim Mee, 51 Millstone Ct, Langhorne, Pa, 19047-1539
 Kim Mi Suk, 1921 Supplee Rd, Lansdale, Pa, 19446-5565
 Kim Min-Seok, 2 Regency Square, Indiana, Pa, 15701
 Kim Mirye, Po Box 13652, Phila, Pa, 19101
 Kim Richard H, 1239 Wisteria Circl, Jamison, Pa, 18929-1181
 Kim Sang-Don, 215 4th Avenue West, Conshohocken, Pa, 19428
 Kim Sarah H, Sochugu Bangbae 2 Dong 978-1, Seoul
 Kim Shin Yoon, 128 Nineteen N Court, Pittsburgh, Pa, 15237
 Kim Shinhea, 10 Trent Lane, Montgomery, Pa, 19401-0000
 Kim Soon, 1073 A Michigan Ave, Harrisburg, Pa
 Kim Soon Duk
 Kim Soon Ja, 106 Bartlette Dr, Montgomery Twp, Pa
 Kim Stephen E, 816 Glenn Cir, Wayne, Pa, 19087
 Kim Stephen M, 95 6 Sam Sung Dong, Seoul 35,
 Kim Steve D, 93 Old York Road, Jenkintown, Pa, 19046
 Kim Steve Y, 310 Carogin Drive, State College, Pa, 16803
 Kim Sun Hee, 5030 Centre Ave Apt 458, Pittsburgh, Pa, 15213
 Kim Sun Hi, 630 W Lindley Av, Philadelphia, Pa, 19120
 Kim Sun M, 1209 Eagle Drive, Emmaus, Pa, 18049
 Kim Sung J, 1305 Richards Court, Limerick, Pa, 19468-4348
 Kim Sunghyun, 2902 Bayton Road, Norristown, Pa, 19403
 Kim Sungkyu, 286 Live Oak Lane, West Chester, Pa, 19380
 Kim Susan Y, 854 Mount Pleasant Rd, Bryn Mawr, Pa, 19010-1824
 Kim Tae Soo, 733 Lake Drive, Ambler, Pa, 19002
 Kim Taeyun, 159-8 Samsung-Dong, Seoul South Korea
 Kim Tammy S K, 5227 Tabor Rd, Philadelphia, Pa, 19401
 Kim Yeon S, 6241 N Lawrence St, Philadelphia, Pa, 19120
 Kim Youn T/A, 1111 Easton Rd, Warrington, Pa, 18976
 Kim Young
 Kim Young B, Pa, 00000-0000
 Kim Young J, 2979 W Schoolhouse Ln, Philadelphia, Pa, 19144
 Kim Youngchul, Apt J-306, Upper Darby, Pa, 19082
 Kim Youngja L
 Kim Yung S, 249 S 4th St, Quakertown, Pa, 18951-0000
 Kimball Ellan, 912 Hamil Rd, Verona, Pa, 15147
 Kimball Karen A, 437 N Pennsylvania Ave, Morrisville, Pa, 19067
 Kimball Karl V, Pa
 Kimball Michael D, 1218 Denniston Ave, Pittsburgh, Pa, 15217-0000
 Kimball William M, 34 Patricia Lane, Levittown, Pa, 19057-3818
 Kimber Ronsheen M, 6015 N 10th St Apt C, Philadelphia, Pa, 19141
 Kimberlytrainer Dc, Chiropractic Center, State College, Pa, 16801
 Kimble George W, 47 Garden Parkway, Carlisle, Pa, 17013
 Kimble James R, 1006 Duncan Avenue, Yeadon, Pa, 19050-3807
 Kimbrell James E, 108 Cornwall Dr, Pittsburgh, Pa, 15238
 Kimco Realty Corp, Northampton, Pa, 18954
 Kimes Dorothy E, 402 Springwater Ct, Moon Township, Pa, 15108-9679
 Kiminkinen Dorothea, 11 Bestview Dr, Bessemer, Pa, 16112

Kimmel & Silverman
 Kimmel & Silverman, 30 East Butler Pike, Ambler, Pa, 19002
 Kimmel D Brian Etux, 104 Crestwood Dr, Ebensburg, Pa, 15931
 Kimmel David, 1617 Green St, Philadelphia, Pa, 19130-3909
 Kimmel David S, 1519 Brookhaven Road, Wynnwood, Pa, 19096
 Kimmel Dianne P, 2760 Brodhead Rd, Aliquippa, Pa, 15001-2156
 Kimmel Frank W, Jackson & Applegate, Pittsburgh, Pa, 15222
 Kimmel Gerke Assoc Ltd, Pa, 0000
 Kimmel Henry A, Unkown, Danville, Pa
 Kimmel Iron & Metal Co Inc, Po Box 7801, Lancaster, Pa, 17604
 Kimmel Louis, 4401 Conshohocken Ave, Philadelphia, Pa, 19131-1553
 Kimmel Margaret, 133 Trees Dr, Georgetowne, Pa, 15905-6000
 Kimmel Mary B, 303 Park Ave, Tyrone, Pa, 16686-1243
 Kimmel Max W, 303 Park Ave, Tyrone, Pa, 16686-1243
 Kimmel Norma L, No Known Address, Xxxxx, Pa, 99999
 Kimmel Richard H, 175 Kimmel Lane, Confluence, Pa, 15424-2541
 Kimmel Sam, 105 W 39th St, Erie, Pa, 16508-3103
 Kimmel Shawn D, 4337 Larchwood Ave, Philadelphia, Pa, 19104-0000
 Kimmel Steve, 3318 Oaknoll Road, Gibsonia, Pa, 15044-8483
 Kimmel William L, 468 Felgar Rd, Somerset, Pa, 15501
 Kimmey Irving E, R D 1 P O Box 266, Hegins, Pa, 17938-9403
 Kimmy Heather E, 1270 East 41 St, Erie, Pa, 16504
 Kimock James A, 405 Berner Ave, Hazleton, Pa, 18201-0000
 Kimoto Eileen, 328 Barclay Ct, Langhorne, Pa, 19047
 Kimp Eddie L, 2100 Dickerson St, Philadelphia, Pa, 19146
 Kim's Casual Inc, 747 Pittston St, Allentown, Pa, 18103
 Kims Newstand, 10th And Market Street, Philadelphia, Pa, 19107
 Kimura Atsushi, 2100 Walnut Street Apt 80, Philadelphia, Pa, 19103
 Kinard Glenetta, 2115 E Washington Lane, Philadelphia, Pa, 19138
 Kinard Ricky, 920 N 48th St, Philadelphia, Pa, 19131-5119
 Kinard Suzanne B, 209 Buttonwood Way, Glenside, Pa, 19038-3305
 Kinast Cecilia, 2528 Mt Royal Road, Pittsburgh, Pa, 15217
 Kinast Patty, 2528 Mt Royal Road, Pittsburgh, Pa, 15217
 Kincaid Brenda, Brenda Giovenello, West Grove, Pa, 19390
 Kincaid Evelyn, Brenda Giovenello, West Grove, Pa, 19390
 Kincely Sherry, Rte 18 Pob 204, Springboro, Pa, 16435-0000
 Kinch Albert E, 528 11th Ave, Prospect Park, Pa, 19076-1303
 Kinch Bernice S, 158 Colbert Ave, Oil City, Pa, 16301
 Kinch Bernice S, 158 Colbert Avenue, Oil City, Pa, 16301
 Kinch Culia, 528 11th Ave, Prospect Park, Pa, 19076-1303
 Kinch George F, 158 Colbert Ave, Oil City, Pa, 16301
 Kinch George F, 158 Colbert Avenue, Oil City, Pa, 16301
 Kind Rubin Andrew, 27 Pinewood Drive, Doylestown, Pa, 18901
 Kinder Rebecca G, 145 Grant St, Sykesville, Pa, 15865-1312
 Kindervater Dorothy Y, 221 Pine St, Harrisburg, Pa, 17101-1349
 Kindervater Dorothy Y, 221 Pine Street, Harrisburg, Pa, 17101-1813
 Kindervater Dorothy Y Estate Of, C/O Kent H Patterson, Harrisburg, Pa, 17101
 Kindig Barbara E, 3705 A Tiffany Drive, Dover, Pa, 17315
 Kindig Janet
 Kindler Christine K, 1596 Chase Rdwn Ave, Shavertown, Pa, 18708
 Kind-Rubin Andrew, 27 Pinewood Drive, Doylestown, Pa, 18901
 Kindt Chris, 2274 Urffers Rd, Coopersburg, Pa, 18036
 Kinel Brian Md, Horsham, Pa, 19044
 Kinest Karen A, 20 Vermillion Dr, Levittown, Pa, 19054-1208
 Kinest Ronald E, 20 Vermillion Dr, Levittown, Pa, 19054-1208
 King Adam
 King Alice S, 550 S Lansdowne Ave Apt 141, Yeadon, Pa, 19050-2463
 King Allison, 3221 N 2nd St, Harrisburg, Pa, 17110
 King And Brim
 King Andre V, 5553 Thompson St, Philadelphia, Pa, 19131-4246
 King Andrew, 257 Emerson Street #2, Pittsburgh, Pa, 15206-3903
 King Anthony, 4922 N. 9th. Street, Phila, Pa, 19141
 King Arvonne M, 1423 Kerlin St, Chester, Pa, 19013
 King Barbara, 1417 E Erie Ave, Philadelphia, Pa, 19124
 King Barbara Lee
 King Beryl J
 King Billy R, P O Box 901, Pocono Lake, Pa, 18347
 King Cameron E, 1409 Reissing Rd., Mcdonald, Pa, 15057
 King Charles J Jr, 14 E Germantown Pike, Plymouth Meeting, Pa
 King Charles P, 59 Connies Dr., Coatesville, Pa, 19320
 King Christopher
 King Christopher, 32 Rosemont Lane, Pittsburgh, Pa, 15217
 King Claire A, Apt 207, Phila, Pa, 19144
 King Clara R, 32 E Stewart Ave, Lansdowne, Pa, 19050-0000
 King Communications, 2911 Pittsburgh Ave, Erie, Pa, 16508
 King Computer Corporation, 2281 N Sheridan Way
 King Cornet, 6060 Crescentville Rd, Philadelphia, Pa, 19120-2016
 King Darlis, 38 Genesis Court, Middletown, Pa, 17057
 King Dave L, 155 Church St, Landisville, Pa, 17538-1303
 King Dennis W, Po Box 715, New Stanton, Pa, 15672
 King Donald
 King Donna M, 4473 Longview Ln, Doyleston, Pa, 18901-0000
 King Dorothy
 King Duong T, 1446 Gibson Rd D2, Bensalem, Pa, 19020
 King Earl R, Box 207, New Galilee, Pa, 16141-0207
 King Edward, 85 Smt Rd, Malvern, Pa, 19355
 King Elizabeth
 King Elmer F, Po Box 6, Champion, Pa, 15622-0006
 King Emily, Dba The New You Salon, Waynesburg, Pa, 15370
 King Esther J, Po Box 92, Penn, Pa, 15675
 King Eulace, 2712 W. Jefferson St., Philadelphia
 King Faith
 King Florence, Box 6, Champion, Pa, 15622-0006
 King Frank, Rd 1, Pulaski, Pa, 16143
 King George
 King George, 136 Ridgeview Dr, Aliq, Pa, 15001
 King George J, Po Box 1426, Aliquippa, Pa, 15001
 King Glenn A, 378 Reeceville Rd, Coatesville, Pa, 19320-0000
 King Glenn E, Rd#1 Elkhorn Road, Monaca, Pa, 15061
 King Gregory, 3562 N Randolph St, Phila, Pa, 19140
 King Heather, 1334 Springbrook Rd, Moosic, Pa, 18507
 King Herbert, 288 Meadowbrook Ave, Hermitage, Pa, 16148-2682
 King Homer W
 King Jacob E, 242 B South Groffdale Road, Gordonville, Pa, 17529
 King James, Upmc Dept Of Orthoredics, Pittsburgh, Pa, 15213
 King James Trustees P, Rr 1 Box 142, Ford City, Pa, 16226
 King Jessie
 King Joan, C/O Patricia King, Philadelphia, Pa, 19122
 King John
 King John, 1231 Wilson Drive, Havertown, Pa, 19083
 King John, 2826 Huntingdon, Philadelphia, Pa, 19132
 King John, 840 Montgomeret Ave, Bryn Mawr, Pa, 19010
 King John A Jr, 2524 N 18th St, Philadelphia, Pa, 19132
 King John F, 1018 Toll St, Eddystone, Pa, 00000-0000
 King John L, 3429 Fleming Ave, Pittsburgh, Pa, 15212
 King John L, Rr 2 Box 427, Belleville, Pa, 17004-9757
 King Joseph
 King Josph, 401 E Sharpnack St, Philadelphia, Pa, 19119
 King Joy L
 King Joyce, 7939 Rugby Street, Philadelphia, Pa
 King Juanita B, 536 Susan Wat, Harrisburg, Pa, 17109
 King Juanita B, 536 Susan Way, Harrisburg, Pa, 17109
 King Julie R
 King Kathleen, 436 N 5th St. Allentown, Pa, 18102
 King Katie, Fleetwood, Pa, 19522
 King Kaye
 King Keith, 2308 W Cecil B Moore, Philadelphia, Pa, 19121-2927
 King Korwin D, 21 Northgate Pl 7, Harmony, Pa, 16037-0000
 King Lauri
 King Lawrence Ux, 9043 Eureka Rd, Girard, Pa, 16417
 King Leon D, 16 E Providence Rd, Yeadon, Pa, 19050
 King Lizzie Ann, 242 B South Groffdale Road, Gordonville, Pa, 17529
 King Lori, 2 E Bissell Ave, Oil City, Pa, 16301-1887
 King Margaret, 87 Lawn Ave, Uniontown, Pa, 15401
 King Margaret V, 514 Sangree Rd, Pittsburgh, Pa, 11918
 King Marianne, 103 Linwood Ave, Ardmore, Pa, 19003
 King Matthew D, 102 Knollwood Drive, Lancaster, Pa, 17601
 King Media, Winnie Pooh Show, Wayne, Pa, 19087
 King Melissa, 39 Hartwicke Drive, Quarryville, Pa, 17566
 King Michael, 2819 Lardner St, Philadelphia, Pa, 19149
 King Michael, 369 Lake Meade Dr, East Berlin, Pa, 17316
 King Michael, 4736 Baltimore Ave West6, Philadelphia, Pa, 19143-0000
 King Moses, 199 Hopewell Rd, Nottingham, Pa, 19362
 King Nellie K
 King Of Prussia, 170 N Henderson Rd, King Of Prussia, Pa, 19406
 King Of Prussia, Chamber Of Commerce, Ussia Pa, Pa, 19406
 King Of Prussia Associates, Po Box 829412, Philadelphia, Pa, 19182-9412
 King Of Prussia Physical Therapy And Sport, 491 Allendale Rd Ste 112, King Of Prussia, Pa, 19406
 King Of The Road Auto Appearance Center, 1725 Golden Mile Hwy, Monroeville, Pa, 15146
 King Paul, 857 E 14th Street, Chester, Pa, 19013-5801
 King Paul A, 109 Sampson St, Pittsburgh, Pa, 15295-0000
 King Paul J, 701 N 12th St, Allentown, Pa, 18102
 King Paula J, 302 Pine Ct, Bensalem, Pa, 19020-4627
 King Philip, 04922 N 9th St, Philadelphia, Pa, 19141
 King Racing & Transportation, 1288 Valley Forge Road, Valley Forge, Pa, 19482
 King Rebecca S, 196 Snake Ln, Kinzers, Pa, 17535-9725
 King Robert, 33 N Peach St, Philadelphia, Pa, 19139
 King Robert, Rd 1, Pulaski, Pa, 16143
 King Robert E, 1406 State St, Harrisburg, Pa, 17103-0000
 King Robert H, Po Box 273, Oicott, Ny, 14126
 King Robert T, 2613 S Hancock Street
 King Robyn A, 962 Corbett Street, Clarion, Pa, 16214
 King Ronald A Ii
 King Ryan, 513 Fountain Ave, Ellwood City, Pa, 16117
 King Sallie
 King Samuel S, 196 Snake Ln, Kinzers, Pa, 17535-9725
 King Sarah
 King Sandra D, 62 Short St., Mather, Pa, 15346
 King Sandra L, Box 207, New Galilee, Pa, 16141-0207
 King Stephanie L Estate Of, C/O James J Panchik, Kittanning, Pa, 16201
 King Stephen
 King Stephen D
 King Steve, 45 South Warren Street, Weaston, Pa, 18042
 King Syreeta, 4725 Walnut Apt 1, Philadelphia, Pa, 19139
 King Thomas A, 1555 Stevens St, Philadelphia, Pa, 19149
 King Thomas G, C/O Beth A King, Export, Pa, 15632
 King Timothy J, 1446 Gibson Rd D2, Bensalem, Pa, 19020
 King Timothy W, Md, 0
 King Valerie, 288 Meadowbrook Rd, Hermitage, Pa, 16148-2682
 King Victoria, 1539 S 5th St, Philadelphia, Pa, 19147
 King Wesley D, 527 Panorama Dr, Denver, Pa, 17517
 King Wilbur G, Box 148, Towanda, Pa, 18848
 King William, Rr 3 Box 3918, E Stroudsburg, Pa, 18301
 King William D, 73 Hillside Avenue, Doylestown, Pa, 18901-0000
 King William T, 103 Linwood Ave, Ardmore, Pa, 19003
 King Willie, 1512 Manor Ave, Mckeessport, Pa, 15132
 King Yassalynne A, 1016 Cottonwood Ct, Cranberry, Pa, 16319
 Kingcade Kathaleen P, 1317 South 17th Street, Philadelphia, Pa, 19146-0000
 Kingdom Vacation, Po Box 1820, Plains, Pa, 18705-0820
 Kinger Maryann, 1328 Dupont St, Conway, Pa, 15027-0000
 Kingerski Justin, C/O R Grace Investment, Butler, Pa, 16001
 King-Mcn D
 Kings Bertha, C/O Beneficial Bank, Phila, Pa, 19106
 Kings Cafeteria, 133 North River Street, Wilkes Barre, Pa
 Kings Men: Ub
 Kings Restaurant, 2541 W State Street, New Castle, Pa, 16101
 Kings Walk Interiors, 105 E King St, Malvern, Pa, 19355
 Kingsland Lyle G, 6517 Coventry Ct, Bethel Park, Pa, 15102-3025
 Kingsland Robert M, 6517 Coventry Ct, Bethel Park, Pa, 15102-3025
 Kingsley Charles Breton
 Kingsley James M, 360 E Campbell St, Blairsville, Pa, 15717
 Kingsley Kathleen, 57 South Limekiln Pk, Chalfont, Pa, 18914

Kingston Denise, Po Box 3354, Scranton, Pa, 18505
 Kingston Kenneth, 15 Marion St, Tunkhannock, Pa, 18657
 Kingston Linda A, 8103 Mountain View Center, Pasadena, Md, 21122
 Kingstone Restaurant, 2250 North 29th St, Philadelphia, Pa, 19132
 Kingwood Johnny, 1115 E Price St, Philadelphia, Pa, 19138
 Kinka Helyn, 35 Patricia Ln, Glen Mills, Pa, 19342-1031
 Kinkaid Daniel M, 5433 Charles St, Philadelphia, Pa, 19124-1404
 Kinkaid S G Mdp, Longwood Corporate Center N, Kennett Square, Pa, 19348-2400
 Kinkel Patrick H, 119 Durlorf, Philadelphia, Pa, 19148
 Kinkopf Mark John, Po Box 2237, Cranberry Township, Pa, 16066-1237
 Kinkos Inc
 Kinlaw Robert, 1418 West 6th Street, Chester, Pa, 19013
 Kinley Sharon, Rr 3 Box 586a, Mill Hall, Pa, 17751
 Kinley Susan E, R 4, Waynesboro, Pa, 17268
 Kinnings Earl
 Kinnings Ruby, 935 Oranmore St, Pgh, Pa, 15201
 Kinnaman Dorothy T, Penn Weldy Apts H-1 Pa Ave, Orelan, Pa, 19075
 Kinnan Bernice E, 680 Broad Street, Washington, Pa, 15301-5529
 Kinnan Joseph, Po Box 52 Rd 4, Revloc, Pa, 15948
 Kinnard Gertrude Ms, 733 Daly St, Philadelphia, Pa, 19148
 Kinnard Sallie
 Kinnear David J Iii, 1870 Georgia Dr, Whitehall, Pa, 18052-4149
 Kinnear P K, Rd 6, Irwin, Pa, 15642-0000
 Kinneman Francis, 5 Stephen Cir, Hanover, Pa, 17331
 Kinneman Heather, 103 S Walnut St, West Chester, Pa, 19382
 Kinney Clyde R, Po Box 358, Portersville, Pa, 16051
 Kinney David F, 816 N 21st St, Philadelphia, Pa, 19130-1402
 Kinney Francis, 11819 Millbrook Rd, Philadelphia, Pa, 19154
 Kinney George A, 624 Westbourne Rd, West Chester, Pa, 19380-0000
 Kinney James H, 521 Beechwood Ave, Carnegie, Pa, 15106-2634
 Kinney John A, 3822 N 10th St, Philadelphia, Pa, 19140
 Kinney Mabel, Scranton, Pa, 18500
 Kinney Mary J, 624 Westbourne Rd, West Chester, Pa, 19380-0000
 Kinney Robert
 Kinney Shannon M, 3300 N Howard St, Philadelphia, Pa, 19134
 Kinney Shoes # 1554, 906 Logan Valley Mall, Altoona, Pa, 16602
 Kinney System Inc, 36 South 19th St, Philadelphia, Pa, 19130
 Kinney Wayne, Hcr1 Box 595, Brodheadsville, Pa, 18322
 Kinneys Shoes #1882, South Hills Village, Pittsburgh, Pa, 15242
 Kinonian Bruce, 2311 Waverly St
 Kinosz Beverly E, 1407aspruce St, Cheswick, Pa, 15024
 Kinross Daniel P, 809 Washington Dr, Pittsburgh, Pa, 15229
 Kinsch Matthew M, 916 Mitchell Avenue, Morton, Pa, 19070
 Kinsell Fg Navy Orlando, 3075 Alafaya Trail, Orlando, Fl, 32826
 Kinsella Audrey, 53 Owenddier Lodge
 Kinsella Mario, 4280 Laurel Ridge Dr, Allison Park, Pa, 15101
 Kinsella Sean, 53 Owenddier Lodge
 Kinsella Teresa, 332 S. 17th St, Philadelphia, Pa, 19104
 Kinsella Timothy E, 2 Old Kings Hwy W, Downingtown, Pa, 19335
 Kinser Jane A, Insepsital Haus 26, Bern, Fo, 00000-0000
 Kinsey Gloria, 6494 Woodcrest Avenue, Philadelphia, Pa, 19151-2407
 Kinsey Kenneth L, 6494 Woodcrest Avenue, Philadelphia, Pa, 19151-2407
 Kinsey Ray S, 2000 Cambridge Ave, Wyomissing, Pa, 19610
 Kinsey Robert E Estate, 2821 Castor Avenue, Philadelphia, Pa, 19134
 Kinsey Shawn, 245 E 18th St Apt 103, Erie, Pa, 16503-1980
 Kinsler Pleasantie T, 112 North 9th Street, Darby, Pa, 19023-0000
 Kinstosch John J, 102 Creek Road, Churchville, Pa, 18966
 Kintech Mfg, Thomas L Kinsey, North Huntingdon, Pa, 15642-3016
 Kinter Ethel B, Marion Center, Pa, 15759
 Kinter Herman F, Kindred Pl Apt 41, Annville, Pa, 17003
 Kinter Kathryn B, Kindred Pl Apt 41, Annville, Pa, 17003
 Kinter Priscilla E, 401 S Graham St Apt 3, Pittsburgh, Pa, 15232
 Kinter Susan M, 29 E Philadelphia St, York, Pa, 17401-1115
 Kintetsu World Express, P O Box 7777-W502059, Philadelphia, Pa, 19175
 Kinton Bernice P, 3016 N Croskey, Philadelphia, Pa, 19132-1404
 Kintz Lillian, Rr 1 Box 290, West Springfield, Pa, 16443
 Kinyon Daniel G, 1004 North West St Apt 3, Carlisle, Pa, 17013
 Kinzeland Mary, 137 Warrior Rd, Drexel Hill, Pa, 19026
 Kinzler Mary Ellen, 6 Bolton Circle, Newtown, Pa, 18940
 Kioko Gideon, 2010 Larkins Way, Pittsburgh, Pa, 15203
 Kipp Gretchen, 126 Boxfield Rd, Pittsburgh, Pa, 15241-0000
 Kir Sobel Norma Ann, 300 Schenley Rd, Pittsburgh, Pa, 15217-1173
 Kira Nicholas, 736 Shadyside Drive, West Mifflin, Pa, 15122-3231
 Kira Veronica, 736 Shadyside Drive, West Mifflin, Pa, 15122-3231
 Kiratzis Cynthia Browne, 12262 Frankstown Rd, Pittsburgh, Pa, 15235-0000
 Kirby Bridge K, 3310 Neiffer Rd, Schwenksville, Pa, 19473-152
 Kirby Cecelia, Pa
 Kirby Claude W, 511 Keystone Ave # 243, Cresson, Pa, 16630
 Kirby Jason, 594 Old York Road, Etters, Pa, 17319
 Kirby Joan, 661 Sullivan Rd, Avondale, Pa, 19311
 Kirby Joan R, Avondale, Pa, 19311
 Kirby John M, Biology Dept, Mansfield, Pa, 16933
 Kirby John P, 788 Beacon Rd, Pittsburgh, Pa, 15205-9662
 Kirby Margaret M, 6235 Erdrick St, Philadelphia, Pa, 19135-3503
 Kirby Mary E, 6235 Erdrick St, Philadelphia, Pa, 19135-3503
 Kirby Ryan S, 3900 Wynnefield Ave Fairview, Philadelphia, Pa, 19148
 Kirby Scott & Sally
 Kirby Shaun J, 508 Deer Run Lane, Phoenixville, Pa, 19460
 Kirby Thomas B, 344 Ft Cauch Rd, Pittsburgh, Pa, 15241
 Kircher Caroline L, Elizabeth Radocaj, Philadelphia, Pa, 19144-0000
 Kircher Caroline L, 4936 Green St, Philadelphia, Pa, 19144
 Kircher Caroline L, 4936 Greene St, Philadelphia, Pa, 19118
 Kirchofer Albert C, Crackdale, Nazareth, Pa, 18064
 Kirchofer Pearl, Crackdale, Nazareth, Pa, 18064
 Kirchoff, 1272 Summitview Court, New Cumberland, Pa, 17070-0000
 Kirchoff Stephen, 16 North 9th Street, Darby, Pa, 19023
 Kirchner Mathias F, 416 West Barnard Street, West Chester, Pa, 19380
 Kirchner Marc J, 503 Euclid Ave, Saegertown, Pa, 16433
 Kirchthaler Richard E, 2417 1/2 Palm Street, Natrona Heights, Pa, 15065-0000
 Kiridar Murat, E650 Chestnut St #433, Philadelphia, Pa, 19104-0000
 Kiriakidi Theresa, ??
 Kiriakidou Marianthi
 Kirifides Vasil, 1425 Chester Pike, Eddystone, Pa, 19022
 Kirimly Hasan B, Po Box 2811, Saudi Arabia
 Kirimly Mona Hasan, Po Box 2811, Saudi Arabia
 Kirk Beulah T
 Kirk Edward, 548 First St, Carlisle, Pa, 17013-1884
 Kirk Eugene E Jr, 819 3rd Ave Apt 1b, Beaver Falls, Pa, 15010
 Kirk Herman D, 2119 Vista St, Philadelphia, Pa, 19152-4214
 Kirk James A Jr, 1123 Colonial Dr, Lancaster, Pa, 17602
 Kirk Lawrence, 1580 Middletown Rd, Glen Mills, Pa, 19342
 Kirk Marjorie A
 Kirk Patricia C, 1436 Heather Lane, West Chester, Pa, 19380
 Kirk Ralph E, 645 Eagle Rd, Newtown, Pa, 00000-0000
 Kirk Roger, Pittsburgh, Pa
 Kirk Stephen, 662 E Marshall St Apt 4, Norristown, Pa, 19401-5173
 Kirk Susan
 Kirk Susan C, 615meadowln, Orelan, Pa, 19075
 Kirk Theresa
 Kirkbride Center, 111 North 49th Street, Philadelphia, Pa, 19139
 Kirkell Michael, 200 Martha St, Blairsville, Pa, 15717-141
 Kirker Laura, 1518 Mcfarland Rd, Pittsburgh, Pa, 15216
 Kirkland Annette, 12661 Pmlf, Pocono Lake Preserve, Pa, 18348
 Kirkland Jacqueline
 Kirkland Liam, 2927 N Providence Rd, Media, Pa, 19063-1817
 Kirkland Printing Inc, Horsham, Pa, 19044
 Kirkland Rodney
 Kirkland Ruth, 8606 Fayette St, Philadelphia, Pa, 19150
 Kirkland Vivian T, 3183 Brown Road, East Stroudsburg, Pa, 18301
 Kirklin Christine
 Kirkman Jesse R
 Kirkpatric Carole L, 553 South Gurensey R, West Grove, Pa, 19390
 Kirkpatrick Cassie, Md, 0
 Kirkpatrick Denise, 841 N 6th Street # 3, Allentown, Pa, 18102
 Kirkpatrick Donald L, Pa
 Kirkpatrick Theres
 Kirkpatrick Wade A, 1710 N Hollywood St, Philadelphia, Pa, 19121-0000
 Kirkpatrick William, 607 Middleton Place, Norristown, Pa, 19403
 Kirkpatrick/Db R #453644*, Horsham, Pa, 19044
 Kirksey Edward, 324 East 5, Erie Pa, Pa, 16503
 Kirkwood Eugenia M, 1709 Morris St, New Castle, Pa, 16102-0000
 Kirkwood Patrick J, 407 Summit Ave, Elwood City, Pa, 16117-2843
 Kirlin James J, 723 Gordon Dr, Morrisville, Pa, 19067
 Kirlin John, 2027 Kent Road, Folcroft, Pa, 19032
 Kirman Linda, 6347 Creekview Road, Mechanicsburg, Pa, 17055
 Kirman Virginia C, 206 Grandview Rd, Wallingford, Pa, 19086
 Kirn Zora, 103 N Main St, Mountain Top, Pa, 18707
 Kirpislis Grammatiki T, 1206 Overlook Road, Whitehall, Pa, 18052-0000
 Kirsch Ben, 717 W Shore Rd, Kauneonga Lake, Ny, 12749
 Kirsch Debra
 Kirsch Donald B, Bad Address Do Not Mail
 Kirsch Sharlene M, Nals 1, Altoona, Pa, 16601-9526
 Kirschenstein Robert, C/O Natl Industrial Hardware, Philadelphia, Pa, 19123-0000
 Kirschner William C
 Kirsh Alan, 1080 Squirrel Rd, Jenkintown, Pa, 19046
 Kirsh Minna, 3701 Conshohocken Ave, Philadelphia, Pa, 19131-5539
 Kirsh Susan
 Kirshnapillai Rajeev M D, Po Box 1567, Horsham, Pa, 19044-0000
 Kirshner Lee, 1600 Mount Pleasant Rd, Villanova, Pa, 19085-2010
 Kirshner Roberta, 89 Mary St, Shavertown, Pa, 18708
 Kirshner Roberta, 89 Mary St, Shavertown, Pa, 18708-1013
 Kirshner Sidney, 89 Mary St, Shavertown, Pa, 18708
 Kirshes Stacy, 156 Wynoka St, Pittsburgh, Pa, 15210
 Kirst John W, 800 E Main St, Norristown, Pa, 19401-4189
 Kirsteier Thomas J, 3104 Cloverly Ln, Furlong, Pa, 18925
 Kirstein Gladys, 854 Bristol Pl, Andalusia, Pa, 19020
 Kirtley Linda, 164 Oak Lane, Greencastle, Pa, 17225
 Kirtz Shawn, 5735 N Woodstock St
 Kirubi Simon, Po Box 8611, Philadelphia, Pa, 19101
 Kisch Andrew G, 315 Emmett St, Phoenixville, Pa, 19460-3126
 Kiselka Michael, 128 43rd St, Pittsburgh, Pa, 15201
 Kiser Section G, P O Box 69112, Harrisburg, Pa, 17106
 Kish Catherine M, 5 S Main St, Doylestown, Pa, 18901-0000
 Kish Karen
 Kishani Bongasu T, Dept Of Philosophy, Carlisle, Pa, 17013
 Kishbach Linda J, 31 Valley View Park, Dallas, Pa, 18612
 Kishel Helen, 618 Leggett St, Scranton, Pa, 18508
 Kisiel Martin J, 4723 Valleyfield Dr, Allison Park, Pa, 15101
 Kisieleswska Anna, 3439 Edgemont Avenue, Philadelphia, Pa, 19134
 Kisielowski Richard J, 2929 Hannah Avenue, Norristown, Pa, 19401
 Kiski Area School District, Attn: Valerie Foreman, Vandergrift, Pa, 15690
 Kislak National Bank, P O Box 68 1340, North Miami, Fl, 33168
 Kislan Anna C, 1009 N 2nd St Fl 2, Philadelphia, Pa, 19123
 Kisner Jalvin, 27 W Mcnutt St, Houston, Pa, 15342
 Kissel Julia, 567 Country Clb Rd, Easton, Pa, 18045-8226
 Kissinger Edward D, Rd 3, Shippensburg, Pa, 17257
 Kissinger Eric E, 462 North Street, Lykens, Pa, 17048-1215
 Kissinger Inc, T/A Oms, Lehigh Valley, Pa, 18002-0323
 Kissinger Matthew J, 297 Pamela Circle, Harleysville, Pa, 19438
 Kissling Cheryl, 4 Hope Ave, Coatesville, Pa, 19320-2923
 Kissling Marjorie L
 Kissling Thomas R, 516 Brighton Ave, Reading, Pa, 19606
 Kissman Jay, 2816 Larkins Way, Pittsburgh, Pa, 15203-0000
 Kissner Paul Advisor, 1913 Ebony Dr, York, Pa, 17402-4710
 Kistler Alison, 689 B Rose Hollow Dr, Yardley, Pa, 19067
 Kistler Judith
 Kistler Judith K
 Kistler Judith K, 682 Strauss Valley Dr, Lehighton, Pa, 18235
 Kistler Kerry, Pochanna Cabin Colny, Blakeslee, Pa, 18610
 Kistler Kim, 3421 Cougar Cir, Orefield, Pa, 18069
 Kistler William G, Po Box 462, New Tripoli, Pa, 18066
 Kistner Bonnie, Pa
 Kistner Edward C, 345 Parham Rd, Springfield, Pa, 19064-3107
 Kistner Mary L, 345 Parham Rd, Springfield, Pa, 19064-3107

Kita Tomoyuki, 587220 Dodotown, Md, 0
 Kitakata Hiroyuki, 3-54-21 Shinmachi, Japan
 Kitakata Michiko, 3-54-21 Shinmachi, Japan
 Kitamura Sayaka, 4-5-10 Shinhinodal, Sakaia 590-0143 Japan
 Kitchen Benjamin W, 5 Penn Plaza, Philadelphia, Pa, 19103
 Kitchen Benjamin W, 5 Penn Plaza, Philadelphia, Pa, 19103
 Kitchen Dorothy S, 333 Warren Bl, Broomall, Pa, 19008
 Kitchen Karen A, 1503 Meadow Drive, Blue Bell, Pa, 19422
 Kitchen Tek South Inc, Horsham, Pa, 19044
 Kitchenam Theresa
 Kitchenman Patrick D, 135 Trenton Rd, Fairless Hills, Pa, 19030
 Kitchin Stephen Richard, 200 North Warner Rd, Wayne, Pa, 18848
 Kithcart Heather, 206 New Avenue Apt 2n, Towanda, Pa, 18848
 Kitko Brian A, Rd 4 Box 124, Brookville, Pa, 15825-0000
 Kitko Tracy D, Rd 4 Box 124, Brookville, Pa, 15825-0000
 Kitman Fred J, 510 S Main St, Pittsburgh, Pa, 15220-0000
 Kittle Laura, 815 Hepburn St, Williamsport, Pa, 17701-5050
 Kittler Anne F, 71 Aldie Street, Allston, Ma
 Kitts, Horsham, Pa, 19044
 Kitzel Music Co, 1011 Farrell Road, Wyndmoor, Pa, 19118
 Kitzki Phyllis B, 1729 So Canal, Suaras Boark, Pa
 Kitzmark Joanne C, 230 Napoleon St, Pittsburgh, Pa, 15216
 Kitzmiller Joan E, C/O Joan K Starks, Harrisburg, Pa, 17111-2244
 Kitzmiller Lloyd W, No Church St, Camp Hill, Pa, 17011
 Kitzmiller Realty Group, 413 16th St, New Cumberland, Pa, 17070-1318
 Kitzmiller Teresa R, 1478 Murray St, Forty Fort, Pa, 18704-0000
 Kitzmiller William Robert, 1478 Murray St, Forty Fort, Pa, 18704-0000
 Kiugh Sheila A, 1144 E 8th Ave Apt 1, Munhall, Pa, 15120
 Kiviere Jamie, P O Box 48393, Philadelphia, Pa, 19144
 Kivitz & Kivitz Pc, 7901 Ogontz Avenue, Philadelphia, Pa, 19118-0308
 Kivitz E00000-0000
 Kivitz Kivitz Pc, 7901 Ogontz Ave, Philadelphia, Pa, 19118
 Kivitz Kivitz Pc Or The Money, 7901 Ogontz Ave, Philadelphia, Pa, 19118
 Kivlin Mary, 476 Scott Drive, West Chester, Pa, 19380
 Kivrak Mehmet, Watkins F7, Bethlehem, Pa, 18017
 Kiwi, Po Box 118, Downingtown, Pa, 19335
 Kiyabu Curt E, 220 Spruceton Avenue, Pittsburgh, Pa, 15228
 Kiyohara Takehiko, 2-17-18 Senzoku, Japan
 Kiyotaki Nobuhiro, 160 Meneil 6297
 Kizakevich Paul, 2740 County Line Rd, Ardmore, Pa, 19003
 Kizer Lutina, 23 Kimberly, Olyphant, Pa, 18447
 Kizilbash Kaniz, 404 Musket Drive, Morrisville, Pa, 19067-4907
 Klagus Ronald, 1753 Wolfe Ave, N Braddock, Pa, 15104
 Klaber Donald A, 1509 Cedar Cliff Drive, Camp Hill, Pa, 17011-0000
 Klain Matthew Dr
 Klann Eric, 7106 Card Ln, Pittsburgh, Pa, 15208
 Klansek Gerald D, 826 N Irving Ave # 2, Scranton, Pa, 18510-1316
 Klar Kristen C, 5370 Buxbury Ct, Lancaster, Pa, 17600
 Klaric Gina, 7 Brentwood Drive E, Greenvale, Pa, 16125
 Klaser Edith, Lot 73 Stehles Trailer Ct, Shippenville, Pa, 16254
 Alaska Leon
 Klass David A, 4025 Briar Ln, Lafayette Hl, Pa, 19444-1611
 Klass Paul, Po Box 307, New Kingstown, Pa, 17072
 Klassen John B, 113 Whitmore Road, Irwin, Pa, 15642-0000
 Klatwiter Janet L, Mr 10 Pine Ill, Kittanning, Pa, 16226
 Klatzkin F G, 20 Mansion Blvd, Altoona, Pa, 16602
 Klauder Philip, 1103 Cathedral Lane, Norristown, Pa, 19403-5151
 Klaugh Nancy, 4872 Cedar Grove Road, Bangor, Pa, 18013
 Klaus Vanessa
 Klaus Ruby L, 2068 E Lippincott St, Philadelphia, Pa, 19134
 Klaus Rosemary, Canon Apts 205, Canonsburg, Pa, 15317
 Klaver Jacob A P
 Klaverkamp Bernard J, Lansdowne Twrs Apt A 405, Aldan, Pa, 19018
 Klaverkamp Scott, Lansdowne Twrs Apt A 405, Aldan, Pa, 19018
 Klayman Sally, 1209 Karen Lane, West Chester, Pa, 19380-0000
 Klazmer Brian S, Suite 200, Jenkintown, Pa, 19046
 Klearfold Incorporated, Att M Dansby Assst Tsr, Horsham, Pa, 19044-2302
 Klebanov Eli, 3650 Sansom Place West, Philadelphia, Pa, 19104
 Klebba Michael A, 739 Penn Ave, Sinking Springs, Pa, 19608-0000
 Kleckler Charles, 728 Hampton St, Scranton, Pa, 18504
 Kleckner Christopher
 Kleckner David, Po Box 254, Temple, Pa, 19560
 Kleckner Gloria, 1159 Buffalo Rd, Erie, Pa, 16501
 Klecko Deborah L, 169a Hollow Road, Malvern, Pa, 19355
 Klecko Joseph E, 169a Hollow Road, Malvern, Pa, 19355
 Klee John P, Pa
 Klee Manuel, 120 E Pike St, Canonsburg, Pa, 15317
 Klee Rosalind, 1601 Spg Gdn St, Philadelphia, Pa, 19130
 Kleeman Joseph, 694 Fountain Street, Ashland, Pa, 17921
 Klees Helen, 806 Franklin, Reading, Pa, 19602-1112
 Kleese Dusty M, Po Box 404, Mc Elhattan, Pa, 17748
 Klehr Harrison Harvey Branzburg Ellers L, 260 S Broad St Ste 400, Philadelphia, Pa, 19102-5003
 Kleiman Charles, 325 E College Avenue, York, Pa, 17403
 Kleiman Charles R Jr, 325 E College Ave, York, Pa, 17403
 Kleiman David, 2127 S 4th St, Philadelphia, Pa, 19148-3353
 Kleiman Paul, 987 Baneswood Dr, Kennet Sq, Pa, 19348
 Kleiman Reba, 2127 S 4th St, Philadelphia, Pa, 19148-3353
 Klein Albert Md, 2814 Liberty Way, Mc Keesport, Pa, 15133
 Klein Arthur L, C/O William Klein, Philadelphia, Pa, 19106-0000
 Klein Barry Marc, Po Box 268, Reeders, Pa, 18352
 Klein Daniel, 30 Hydraneew Rd, Levittown, Pa, 19056
 Klein Diane B, C/O William Klein, Philadelphia, Pa, 19106-0000
 Klein Donald, 636 Arbor Rd, Cheltenham, Pa, 19012
 Klein Helen, Essex House Apt 507, Pittsburgh, Pa, 15206
 Klein Helen S, 7900 York Road, Elkins Park, Pa, 19027
 Klein Henry, Merck Research Labs, West Point, Pa, 19486
 Klein Irma, 8 W 4th St, Bridgeport, Pa, 19405
 Klein Irwin A, Prospect Park, Pittsburgh, Pa, 15227-1646
 Klein James S, 447 Old Sweden Rd, Douglassville, Pa, 19518
 Klein Jeffrey, 300 Kauffman St, Philadelphia, Pa, 19147
 Klein Joann, 1405 Cavitt Road, Monroeville, Pa, 15146
 Klein John M Iii, 347 Freeland St, Pittsburgh, Pa, 15210
 Klein Joseph F, 2551 S. 62nd St., Philadelphia, Pa, 19142
 Klein Lillian, 7740 C Stenton Ave, Philadelphia, Pa, 19118
 Klein Lillian, 7740 C Stenton Ave, Philadelphia, Pa, 19118-0000
 Klein Lillian, 7740 Stenton Ave, Philadelphia, Pa, 19118-3102
 Klein Lillian, 7740 Stenton Ave - Apt 311, Philadelphia, Pa, 19118-3102
 Klein Lillian, 7740 Stenton Avenue, Philadelphia, Pa, 19118-3102
 Klein Lynn D, Pa
 Klein Marie, 4618 Vista St, Phila, Pa, 19136
 Klein Matthew Md, P O Box 8538, Philadelphia, Pa, 19171-0001
 Klein Maurice J
 Klein Milton J Dr, Po Box 71, Sewickley, Pa, 15143-0071
 Klein Nathan A, 105 1/2 Street, Warren, Pa, 16365
 Klein Robert, 2024 Turnpike Rd, Dalton, Pa, 18414
 Klein Rosalind, 2 Stoney Clover Lane, Pittsford, Ny, 14534-4601
 Klein Samuel, 7944 Algon Ave, Phila, Pa, 19111-2827
 Klein Stephanie R, 797 Stratford Dr, State College, Pa, 16801
 Klein Sue Ellen, 226 S Bonsall St, Philadelphia, Pa, 19103-5508
 Klein Transportation, Route 422, Douglassville, Pa, 19518
 Klein Virginia, 324 E Rambo St, Bridgeport, Pa, 19405
 Klein Warren, 8 W 4th St, Bridgeport, Pa, 19405
 Klein Warren F, 324 E Rambo St, Bridgeport, Pa, 19405
 Klein William A, Po Box 111, Leeper, Pa, 16233
 Kleinbach Erika H, Po Box 753, Green Lane, Pa, 18054
 Kleinbach Kenneth S, Po Box 753, Green Lane, Pa, 18054
 Kleine Charles L, 2476 Stinson Lane, Norristown, Pa, 19403-3627
 Kleine Laura B, 2476 Stinson Lane, Norristown, Pa, 19403-3627
 Kleine Marie E, Po Box 1495, Reading, Pa, 19603
 Kleiner Dale F, 727 Churchill Ct, Cranberry, Pa, 16066
 Kleinhans Mildred, 1930 Cliffside Dr Apt 120, State College, Pa, 16801
 Kleinosky Richard L, C/O Rose King, Johnstown, Pa, 15905
 Klein-Richmond Barbara, 19 Henley Rd, Wynnewood, Pa, 19096
 Kleinschmidt Ada M, 217 Marehale St, Nussitower, Pa
 Kleinsorge Frederick L, 11 Mall Rd, Etters, Pa, 17319
 Kleinz David, 99 Ford Road, Nottingham, Pa, 19362
 Kleinzeller Lotte, Nine Univ Mews, Phila, Pa, 19104
 Klemm Mildred, 2610 Shiras Ave, Pittsburgh, Pa, 15216
 Klement Matthew, Hcr 1 Box 354, Henryville, Pa, 18332
 Klemmer Bernard J, 3873 Redwood Ave, Trevese, Pa, 19053-7925
 Klemmer Dorothy C, 18 Borbeck Ave, Jenkintown, Pa, 19046
 Klemmer Jeffrey A, Box 331a Rd 1, Oley, Pa, 19547-0331
 Klenck Robert, 222 Macdade Blvd, Folsom, Pa, 19033-3018
 Klenk Beth L, 301 Lower State Rd, North Wales, Pa, 19454-1307
 Klenk Robert M, 301 Lower State Rd, North Wales, Pa, 19454-1307
 Klenk Susan H, 150 Cassatt Road, Berwyn, Pa, 19312-0000
 Klepadlo James R, Rr 5 Box 5202, Lake Ariel, Pa, 18436-9805
 Klepper Jeffrey L, 7 South 7th Street, Lebanon, Pa, 17442
 Kleppinger Edna E, Rfd Main Street, Fairfield, Pa, 17320
 Kleppner Daniel D, Penn Center West One, Pittsburgh, Pa, 15276
 Kletzel Helen M, 4345 Freeland Avenue, Philadelphia, Pa, 19128-3411
 Klevansky Daniel S, 4845 Gransback St, Philadelphia, Pa, 19120
 Klevemann Matthew, 216 Summit View Drive, Jeanette, Pa, 15644
 Kleven Charlotte, Pa
 Klibanoff Freda Estat Of, Bldg Zurich1z, Wyncote, Pa, 19095
 Klick Evelyn G, Country Meadows, Hershey, Pa, 17033
 Klick Jesse J, Box Rr 3, Drums, Pa, 18222
 Klick K, 430 East 36th Street, Erie, Pa, 16504-1614
 Klick Karen, 671 Lincoln St, Hazelton, Pa, 18201
 Kliesh Elizabeth M, 31 Brookeville Ter, Mnt Pcn, Pa, 18344
 Kliethermes Robert F, Po Box 429 San Carlos Guaymas, Mexico 85506, Sonora
 Klieveoneit Sharon K, 95 Country Club Dr, Oakdale, Pa, 15071-1022
 Kliger Richard Har, 2036 Locust St, Philadelphia, Pa, 19103
 Kligerman Jack, 226 E Glenside Ave, Glenside, Pa, 19038
 Kligman Linda J, 4003 Chestnut St, Philadelphia, Pa, 19104
 Klimas Viola L, 18 Sunset Dr, Mc Donald, Pa, 15057
 Klimchok Daniel, 19 Luzerne St, Wilkes Barre, Pa, 18702-3305
 Klimchok Mary Ellen, 19 Luzerne St, Wilkes Barre, Pa, 18702-3305
 Klimchuk Raymond, 25 6th St, Bessemer, Pa, 16112-9704
 Klimek Coleen I Cust, 7750 Clark Rd, Erie, Pa, 16510-5929
 Klimentko Yelena
 Klimow June Owens, 936 West 37th, Erie, Pa, 16508-0000
 Klimowicz Paul, 267 Green Ln No 2, Philadelphia, Pa, 19128-4721
 Kline Amalia C, 4022 Willow Grove Ave, Reading, Pa, 19605-1134
 Kline Benjamin C, 896 Valencia Drive, Silver Spring, Pa, 17575
 Kline Benjamin F, Rr 2, Conestoga, Pa, 17516
 Kline Bernard H, 630 Peace St, Hazleton, Pa, 18201
 Kline Bermice, 1204 Lagrande St #6, Berwick, Pa, 18603-0000
 Kline Brenda, Po Box 142, Covington, Pa, 16917-0142
 Kline Chris B, 360 Taylor Ave, Apt 15b, Easton, Pa, 18042
 Kline Dennis M, 1142 N Vanburen St, Allentown, Pa, 18103
 Kline Donald, Rd2 Box 1034, Landisburg, Pa, 17040
 Kline Dorothy Jean, 20 Chestnut St, Mountain Top, Pa, 18707-1003
 Kline Dwight Drew, 20 Chestnut St, Mountain Top, Pa, 18707-1003
 Kline Edna C
 Kline Eleanor B, 1 River Road, Lewisburg, Pa, 17837
 Kline Elisabeth, 209 Stoup Rd, Mars, Pa, 16046
 Kline Ethel M, 782 S Mt Pleasant Rd, Lebanon, Pa, 17042
 Kline Fanny
 Kline George, 501 Frystown Rd, Myerstown, Pa, 17067-1801
 Kline Gertrude, Apt 203 B, Philadelphia, Pa, 19150-1120
 Kline Glenn F, Rt #4 Box 876, Harrisburg, Pa, 17112-0000
 Kline Harold, Apt 203 B, Philadelphia, Pa, 19150-1120
 Kline Harry E, 3472 Pinewood Dr, Homestead, Pa, 15120
 Kline Ii Joseph C, Rr2, Mifflinburg, Pa, 17844
 Kline Janet Shellenburg, 940 Washington Lane, Rydal, Pa, 19046
 Kline Jean F, 1112 Lincoln Hwy, North Versailles, Pa, 15137-0000
 Kline Jeffrey A, 821 Housman Place, Lancaster, Pa, 17601
 Kline Jennie E
 Kline Joan E, 76 Fairview St, Mohnton, Pa, 19540
 Kline Jordyn, 100 Dennison St, Pittsburgh, Pa, 15206
 Kline Joseph I, 1112 Lincoln Hwy, North Versailles, Pa, 15137-0000
 Kline Kenneth Cust, 100 Dennison St, Pittsburgh, Pa, 15206

Kline Kenneth E, 304 Brittmore Ave, W Cnshohocken, Pa, 19428
 Kline Kevin L, 1016 W Market St., Pottsville, Pa, 17901
 Kline Kyle K, 20 Peppermint Rd, Levittown, Pa, 19056
 Kline Kyle K, 20 Peppermint Road, Levittown, Pa, 19056
 Kline Lloyd R, 2203 Highland St, W Lawn, Pa, 19609
 Kline Lonnie
 Kline Marion A, 701 Spruce, Bristol, Pa, 19007
 Kline Mildred R, 337 South Lancaster, Jonestown, Pa, 17038
 Kline Miron, 1009 E Packer St, Shamokin, Pa, 17872
 Kline Pearl A
 Kline Pearl H, 111 Scott Avenue, Glenshaw, Pa, 15116
 Kline Raymond E, Po Box 2012, Butler, Pa, 16003-2012
 Kline Rebecca K, 1217 Drexel Ave, Drexel Hill, Pa, 19026
 Kline Rebecca Kelley, 1217 Drexel Avenue, Drexel Hill, Pa, 19026
 Kline Robt, Lehigh, Pa, 18424
 Kline Roger B, 21 Elm St, East Aororg, Ny
 Kline Roland E, 111 Scott Avenue, Glenshaw, Pa, 15116
 Kline Smith Debra
 Kline Stacey
 Kline Susan, 426 Market Street A2, Lemoyne, Pa, 17043
 Kline Terry L, 821 Housman Place, Lancaster, Pa, 17601
 Kline Village Station, 3914 Jones Town, Harrisburg, Pa, 17109
 Kline Viola, 356 Brandywine Dr, Valrico, Fl, 33594
 Kline Virginia, 20 Peppermint Rd, Levittown, Pa, 19056
 Kline Virginia, 20 Peppermint Road, Levittown, Pa, 19056
 Kline William C, 203 W Main St, Ridgway, Pa, 15853
 Kline Zerbin, 1 River Road, Lewisburg, Pa, 17837
 Kline Zerbin L, 1 River Road, Lewisburg, Pa, 17837
 Klineburger Richard Iii
 Klinedinst Angela, Pa
 Klinedinst Jeffrey, 400 N. Highland Ave., York, Pa, 17404
 Klinedinst June M, 15 Mt Ary Rd West, Dillsburg, Pa, 17019
 Klinefelter Fern B, Box 119 Rr02, New Oxford, Pa, 17350
 Klines Grocery, 1940 Buchanan Trail East, Shady Grove, Pa, 17256
 Kling Bros Insurance, 43 W King Street, York, Pa, 17401-0000
 Kling James J, 2655 Hobson Street, Philadelphia, Pa, 19142
 Kling Loretta Tee Loretta Kling Living Trust U A, 643 Glenwood Vil, W Chester, Pa, 19380-5703
 Klingaman Charles L, Rr 2 Box 228, Tamaqua, Pa, 18252
 Klingel Mary C, Po Box 18, La Plume, Pa, 18440-0018
 Klingelstein Doris M, 2 Village Drive, Stroudsburg, Pa, 18360-1567
 Klingenberg Daniel E, 467 Pinkerton Rd, Wexford, Pa, 15090-8681
 Klingenberg Kristen L, 467 Pinkerton Rd, Wexford, Pa, 15090-8681
 Klingensmith Beverly J, 606 Herr Road, Everett, Pa, 15537-0000
 Klingensmith Boyd N, 1107 Dutch Hollow Rd, Jeanette, Pa, 15644
 Klingensmith Boyd N, Rd 1 Box 252, Jeanette, Pa, 15644-9743
 Klingensmith Boyd N, Rr 1 Box 252, Jeanette, Pa, 15644-9743
 Klingensmith Brand L
 Klingensmith Drug Stores Inc, 401 Ford Street, Ford City, Pa, 16226
 Klingensmith Kelly, 410 Woodberry Dr, Apollo, Pa, 15613
 Klingensmith Ruth H, 181 Crest Dr, Delmont, Pa, 15626
 Klingensmiths, 128 College Ave, Greenville, Pa, 16125
 Klingensmiths Drug Stores Inc, Po Box 151, Ford City, Pa, 16226
 Klinger Betty J, 2013 Waltz Avenue, State College, Pa, 16801
 Klinger Carla F, 4095 Robinwood Drive, York, Pa, 17402
 Klinger Cindy L, Po Box 125 Rd 1, Millersburg, Pa, 17062
 Klinger Edith, 8689 Route 25, Spring Glen, Pa, 17978
 Klinger Edward J.
 Klinger Eileen T, 112 E Summit Ave, Oxford, Pa, 19363
 Klinger Hannah F, 2141 Queens Dr B1, Harrisburg, Pa, 17110
 Klinger Harrison, W Main, Donaldson, Pa, 17981
 Klinger Heather K, 803 American General Dr, Easton, Pa, 18042
 Klinger Joanne, 1020 South Hall St, Allentown, Pa, 18103
 Klinger Joseph, P O Box 4793, Ca
 Klinger Lynette, 967 Penn Circle, King Of Prussia, Pa, 19406
 Klinger Norman, 703 Gawain Rd, Plymouth Meeting, Pa, 19462-2109
 Klinger Paula M, 1316 Pottsville St, Lykens, Pa, 17048-9624
 Klinger Ray F, 3016 Foulke Rd, Marcus Hook, Pa, 19061
 Klinger Susan Mary
 Klinger Suzanne B, 345 1/2 Chemung St, Sayre, Pa, 18840-1552
 Klinger William A, 336 Moosehead Dr, Imperial, Pa, 15126
 Klingler Francis, 9-B S Huntington St, Danville, Pa, 17821
 Klingler Patricia
 Klink Dolores M
 Klink G D, 45 Doe Run Trail, Wilkes-Barre, Pa, 18707
 Klink Richard J, 890 Coxton Rd, Duryea, Pa, 18642
 Klinksiek Steven C, 146 Sage Drive, Sinking Spring, Pa, 19608
 Klish Francis J, 3336 E Thompson St, Philadelphia, Pa, 19134-5309
 Klish Regina W, 3336 E Thompson St, Philadelphia, Pa, 19134-5309
 Klisz Christopher L, 3913 Hoosac St, Pittsburgh, Pa, 15207-1057
 Klk Inc, Horsham, Pa, 19044
 Klm Group The, 1273 Lancaster Ave, Berwyn, Pa, 19312
 Klm Theater Partners Lp, 322 Carriage Blvd, Pittsburgh, Pa
 Klock Ian T, 220 Pheasant Cv, Cannonsburg, Pa, 15317
 Kloehs Doris G, 100 Printz Ave, Norwood, Pa, 19074
 Kloehs George G
 Kloehs Gregory G, 100 Printz Ave, Norwood, Pa, 19074-1822
 Kloempken Marcie A, 358 Karlyn Ct, Downingtown, Pa, 19335-0000
 Klohr Ruth R
 Klomp Karen L, 324 Central Ave, Malvern, Pa, 19355-0000
 Klondieck Leasing Corp, 3300 Frankford Av, Philadelphia, Pa, 19134
 Klondieck Marion, 1017 Gregory Pl, Scranton, Pa, 18504
 Klooster Lorraine S, 2200 Pershins Ave, Idley, Pa, 19085
 Klopp Stanley E, 28 Rose Ave, Middletown, Pa, 17057
 Klorfine Esther, 105 Chesley Dr Suite 203, Media, Pa, 19063-1758
 Klosinski Danielle
 Klosinski Mark J Trustee, 2618 S Daggett St, Philadelphia, Pa, 19142
 Klosinski Tom, 203 Wilmington Pike, Glen Mills, Pa, 19342
 Kloss Eric D, 1695 Sample Rd, Allison Park, Pa, 15101-2766
 Klotz Bryan C, 217 Linden Ave, Pittsburgh, Pa, 15215
 Klotz Gareth, Rr 2 Box 2164, Moscow, Pa, 18444
 Klotz Gary, 32 Geranium Rd, Levittown, Pa, 19057
 Klotz Ken, 500 Mohawk Road, Norwood, Pa, 19074-1122
 Klub Kingsessing, 1122 S 46th St, Phila, Pa, 19143
 Klubert James R, 13641 Owen Avenue, Wattsburg, Pa, 16442-9707
 Kluberton John
 Klufas Alexander, 423 E Chestnut St, Coatesville, Pa, 19320
 Klufas Alexander J Md, Coatesville, Pa, 19320
 Klufas Christina, 951 Perry Highway 310, Pittsburgh, Pa, 15237
 Klug Marion L, 409 Fox Chapel Rd, Pittsburgh, Pa, 15238
 Klug Paul F, 109 Royal Dr, Pittsburgh, Pa, 15209
 Klump Charles G, 995 Mccoy Road, Mckees Rocks, Pa, 15136
 Klump Ulysses P, Main, Stockertown, Pa, 18083
 Klumpp Bernhardt, S Ridge Rd, Perkasio, Pa, 18944
 Klumpp Elizabeth, C/O Mainline Nursing & Rehab Center
 Klunk Barbara W
 Klunk Karen L, 339 W High St, New Oxford, Pa, 17350-1503
 Klunk Sarah A, 261 N Franklin St Apt 210, Hanover, Pa, 17331
 Klunk Stephen W, 339 W High St, New Oxford, Pa, 17350-1503
 Klunk Stephen W Sr, 339 W High St, New Oxford, Pa, 17350-1503
 Kluwer Academic, Po Box 358, Hingham, Ma, 2018
 Kluwer Law International, 675 Massachusetts Ave, Cambridge, Ma, 2139
 Kmart, 600 Mac Dade Blvd, Holmes, Pa, 19043
 Kmart 4960, 400 Eisenhower Parkway, Hanover, Pa
 Kmart 7075, Rte 15, Shamokin Dam, Pa, 17876
 K-Mart 7708, Rt 93 Laurel Mall, Hazelton, Pa, 18201-1201
 Kmart Genco Logistics, 10 Papercraft Park, Pittsburgh, Pa, 15238
 Kmc Transport, 4972 Gap Newport Pike, West Grove, Pa, 19390
 Kmetz Donna, 1003 Kismet Drive, Aiken, Sc, 29803
 Kmetz Karl, Pa
 Kmetz Thomas, 1003 Kismet Drive, Aiken, Sc, 29803
 Kmiec Frank, 4032 Dexter St, Philadelphia, Pa, 19128-5218
 Knabenshue Glen L, 101 Penn St, Lyon Station, Pa, 19536
 Knafler Donald E, South Point Twrs Apt 118, West Mifflin, Pa, 15122-4207
 Knapp Anna M, 149 Demarco Dr, Philadelphia, Pa, 19154
 Knapp Christine, 518 Concord St, Corry, Pa, 16407
 Knapp David W, 970 Timber Grove Road, Shavertown, Pa, 18708
 Knapp David W Sr, 20 Druid Hills Drive, Shavertown, Pa, 18708
 Knapp Gary F, 523 E Jamestown Road, Greenville, Pa, 16125
 Knapp Helen J, 1986 Harwitch Rd, Columbus, Pa, 16405
 Knapp Isabella D, 2216 Pennsylvania Ave, West Mifflin, Pa, 15122-3633
 Knapp James, 611 Valley Rd, Havertown, Pa, 19083-4717
 Knapp Mary A, 970 Timber Grove Road, Shavertown, Pa, 18708
 Knapp Mildred
 Knapp Miriam L, 53 Llanfair Road, Ardmore, Pa, 19003
 Knapp Pamela J, 207 Holmes Rd, Holmes, Pa, 19043
 Knapp Richard D, 206 Willow Ave, Honesdale, Pa, 18431-1110
 Knapp Shann, 46 E Cleveland Ave, Morrisville, Pa, 19067-0000
 Knapp Wm C
 Knapper Carolyn, 1329 N 76th St, Philadelphia, Pa, 19151
 Knapper Kimica, 1329 N 76th St, Philadelphia, Pa, 19151
 Knarr Candy, Po Box 453, Clarion, Pa, 16214
 Knarr Charlotte, Riddle Village W 403, Media, Pa, 19063
 Knarr J E, Rd 1 Box 109, Oil City, Pa, 16301
 Knaub Carl, 1819 Blacklatch Ln, Middletown, Pa, 17057
 Knaub Cindy
 Knaub George A, 2634 Grandview Park Dr, York, Pa, 17404
 Knaub Phyllis L
 Knaub Steven Sr M, Po Box 63, Boxbury, Pa, 17251
 Knauer Kimberly, 2887 Valley View Dr, Doylestown, Pa, 18901-1753
 Knauerhose William, 7904 Germantown Ave, Philadelphia, Pa, 19118
 Knaus Anthony, 6 Anderson Ln, Canonsburg, Pa, 15317-5700
 Knauss Dianne M, 221 6th St, Whitehall, Pa, 18052-7105
 Knauss Jean S, 1954 Bridge Ln, Bethelham, Pa, 18015
 Knauss Kenneth, 1954 Bridge Ln, Bethelham, Pa, 18015
 Knauss Lawrence A Sr, 1221 N. 25th Street, Allentown, Pa, 18104-2924
 Knaver Angela R, 1526 W Main St Apt 3, Ephrata, Pa, 17522
 Knavish Lois W, 2 Garden Ct, Verona, Pa, 15147
 Knebel Ann, 3443 Cottman St, Philadelphia, Pa, 19114
 Knebel Ceclia, 2208 E Sergeant St, Philadelphia 25, Pa, 19125-2218
 Knechel Connie, 2380 Mill Pond Road, Quakertown, Pa, 18951
 Knechel Donald
 Knechel Richard, 407 New Galena Road, Chalfont, Pa, 18914
 Kneidler John W, Po Box 153, Moscow, Pa, 18444
 Kneebone Mark D, 107 Daycol Lane, Slippery Rock, Pa, 16057-0000
 Kneelely Kathy, 1467 Tree Line Dr, Malvern, Pa, 19355
 Kneidel Martha, 235 Louis Street, Saint Marys, Pa, 15857
 Kneissler Valerie J, 803 East Ave B, Erie, Pa, 16503
 Knepp Andrew S, 12 Robinson St, North East, Pa, 16428-1111
 Knepp Laura M, 12 Robinson St, North East, Pa, 16428-1111
 Knepp Mildred T
 Knepp Mildred T, 706 Scott St, Stroudsburg, Pa, 18360
 Knepp Thomas H, 706 Scott St, Stroudsburg, Pa, 18360
 Knepp Thomas H, Po Box 271, Stroudsburg, Pa, 18360
 Knepp Thomas H, Po Box 271, Stroudsburg, Pa, 18360
 Knepper Beatrice B, 519 Washington Ave., Carnegie, Pa, 15106
 Knepper Mindy S
 Knepper Patricia A, 11 Quarter Turn West Rd, Levittown, Pa, 19057-190
 Knepper Travis, 142 S Church St, Waynesboro, Pa, 17268
 Knepper Wallace I, 11 Quarter Turn West Rd, Levittown, Pa, 19057-1909
 Kneppshield Brian E, 700 Ekastown Rd, Sarver, Pa, 16055
 Knerr Gloria, 2012 7th Ave, Altoona, Pa, 16602
 Knesz Dennis A, 2346 Washington Ave, Northampton, Pa, 18067-0000
 Knesz Roy, 4546 Grubers Road, New Tripoli, Pa, 18066
 Knesz Sheila Cust, 2346 Washington Ave, Northampton, Pa, 18067-0000
 Knezevich Timothy A, 1509 3rd Ave, Beaver Falls, Pa, 15010-4138
 Knicely Irene House Estate Of, C/O Oakey Knically, Buena Vista, Pa, 15018-0146
 Knicely Larry D, Rte 18 Pob 204, Springboro, Pa, 16435-0000
 Knicely Stephen
 Knickerbocker Clinton E, 324 Parkview Circle Apt 72, Wilkes-Barre, Pa, 18702
 Knickerbocker Jonathon, 11 S. Walnut Street, Mechanicsburg, Pa, 17055
 Knies Turley & Bernosky Inc, 21 S Church St, West Chester, Pa, 19382
 Knight Amy, 6638 Brighton Road, Ben Avon, Pa, 15202-2114
 Knight Ann, Box 41, State Line, Pa, 17263-0041

Knight Anna
 Knight Antoninette A
 Knight Arthur C. Pine Grove Rd, Midland, Pa, 15059-0000
 Knight B D, Mitchell & Titus Llp, Philadelphia, Pa, 19103
 Knight Benjamin, Apt 909, Chester, Pa, 19013
 Knight Brian, 6638 Brighton Road, Ben Avon, Pa, 15202-2114
 Knight Charles G Iii, 4919 Shellbark Court, Erie, Pa, 16506-4365
 Knight Clifford, Po Box 731, Wexford, Pa, 15090
 Knight Cory, 4919 Shellbark Court, Erie, Pa, 16506-4365
 Knight Curtis P, 632 Second Ave, Williamsport, Pa, 17701
 Knight David, 656 E Wishart Street, Philadelphia, Pa, 19134
 Knight Debra, Flr 2, Phila, Pa, 19120
 Knight Dennis, 18 Cambridge Road, Downingtown, Pa, 19335
 Knight Dorothy F, 1025 Columbia St, Scranton, Pa, 18509-1715
 Knight Edwin, 50 Dominion Rd, Fort Erie On, Pa, L2a 1
 Knight Esther M, Pine Grove Rd, Midland, Pa, 15059-0000
 Knight Frances
 Knight Frank L, 319 Croton Avenue, New Castle, Pa, 16103
 Knight Grace, C/O Gambro Hlth At Pmc, Philadelphia, Pa, 19104
 Knight Gwen
 Knight Helen, 1825 W Albanus St, Philadelphia, Pa, 19141
 Knight Isaiah
 Knight James, 7200 Merion Ter, Upper Darby, Pa, 19082
 Knight Jason W, Rd7 Box7798 Rockville, Spring Grove, Pa, 17362
 Knight Jeffery
 Knight Jeremie F, 3421 Ward St Apt 3, Pittsburgh, Pa, 15213
 Knight Jordan, 4919 Shellbark Court, Erie, Pa, 16506-4365
 Knight Kenneth, 6842 Radbourne Rd, Bywood, Pa, 19082
 Knight Margaret A, 1323 Woodlawn Ave, Pittsburgh, Pa, 15221
 Knight Marsha, 1916 Art School Road, Chester Springs, Pa, 19425
 Knight Mashell, 5620 W Diamond St., Philadelphia
 Knight Roger, 633 Veronica Dr, Pittsburgh, Pa, 15235-4260
 Knight Ronald
 Knight Samantha, 1623 Oxford Ct, Cranberry Towns, Pa, 16066
 Knight Shelia A, 6019 Baynton St, Philadelphia, Pa, 19144-2105
 Knight Vivian A, 42 Park Ave, Mountville, Pa, 17554
 Knight William, Pa
 Knight William Sr P, 129 131 S Garfield Ave, Scranton, Pa, 18504
 Knighton Maud, 229 Dunseith Street, Pittsburgh, Pa, 15213
 Knights Johnie Mae, 164 High Point Dr, Bartonsville, Pa, 18321
 Knights Of The Golden Eag, C/O Timothy S Chubb, Perkasie, Pa, 18944-2463
 Kniolek Michael J, 305 Birch St, Scranton, Pa, 18505-1209
 Kniolek Michael J, 305 Birch Street, Scranton, Pa, 18505
 Knipe Madlyn D, Rd 1 Box 388, Reading, Pa, 19603
 Knipe Norman L, Rd 1 Box 388, Reading, Pa, 19603
 Knipe Peter, 1131 Temple Rd, Pottstown, Pa, 19465
 Knippel Ella, 3112 Ebstorf Kr Uelzen, Germany, Fo, 00000-0000
 Knipper Alexander M, 139 Vernon Dr, Pittsburgh, Pa, 15228
 Knipple Greg S, 2903 W Chestnut Ave, Altoona, Pa, 16602
 Knipple Pat, 149 Lictenfels Road, Johnstown, Pa, 15905
 Knisley Amy L, 120 Robinson Street, Dubois, Pa, 15801
 Knisley Kent R, 32 36 Central Ave, Wellsboro, Pa, 16901
 Knoblauch Charles, 206 W Main Street, Fleetwood, Pa, 19522-0000
 Knoblauch Michael, 510 Adams Hotel Rd, Shoemakersville, Pa, 19555-0000
 Knoblauch Roberto, Constantino De Sousa 52, San Paulo Br 046050000
 Noble Joseph H, Po Box 1394, Bethlehem, Pa, 18016-1394
 Noble Nafeesah, Pa
 Noble Sandra M, C/O Estate Of Samuel & Jane Mc, Lewisburg, Pa, 17837-0641
 Knobler Institute Of Neurologic, 467 Pennsylvania Ave, Fort Washington, Pa, 19034
 Knochenhauer Bodo, 1221 Foal Cir, Warrington, Pa, 18976
 Knochenhauer Francine
 Knode Marion H, Meadow Bank, Bryn Mawr, Pa, 19010
 Knoebel Erin, 2451 Fairmount Avenue, Philadelphia, Pa, 19130
 Knoebel Karl David Sr Etal, Rr 1 Box 339a, Sunbury, Pa, 17801
 Knoebel Thomas, 229 N 3rd St, Philadelphia, Pa, 19405
 Knoedler David W, Po Box 385, Coopersburg, Pa, 18036
 Knoerl Leslie, 324 West Sixth Street, Erie, Pa, 16507
 Knoll Charles A Jr
 Knoll Evelyn K
 Knoll James
 Knoll North America, 103 Wooster St, New York, Ny, 10012-0000
 Knoll Sandra, Philadelphia, Pa, 19128
 Knoob Alberta B, 804 Park Avenue, Quakertown, Pa, 18951-0000
 Knopf Pontiac Inc, 3401 Lehigh Street
 Knopick John, Rr 3 Box 256, Montrose, Pa, 18801
 Knopsnyder Blaine, 370 Water St, Rockwood, Pa, 15557
 Knorr Agnes, 51 Pius St, Pittsburgh, Pa, 15203
 Knorr Annette E, Attn Trust Vault F2 F070 B2 1, Philadelphia, Pa, 19105-0023
 Knorr Edward J, 100 Shs Spzn Stock, Yeadon, Pa, 19050
 Knorr Klaus E, Attn Trust Vault F2 F070 B2 1, Philadelphia, Pa, 19105-0023
 Knorr Marie, Rr 1, Ebensburg, Pa, 15931-9801
 Knorr Nicholas E, Attn Trust Vault F2 F070 B2 1, Philadelphia, Pa, 19105-0023
 Knorr Ronald J, R D 1 Box 484, Wilkes Barre, Pa, 18702-9801
 Knorr S Atlantic Service, E Main Sansbury Ave, Carnegie, Pa, 15106
 Knorr William D, Rr 1, Ebensburg, Pa, 15931-9801
 Knotek Aloysius, Po Box 4283, Bethlehem, Pa, 18018-0283
 Knotek Clara A, 817 Library Ave Apt 2, Carnegie, Pa, 15106-3135
 Knotek Edward L, 817 Library Ave Apt 2, Carnegie, Pa, 15106-3135
 Knothe Charles, Horsham, Pa, 19044
 Knothe Charles S, Horsham, Pa, 19044
 Knotsman Richard
 Knott James, C O Ballard Spahr Andrews And In, Philadelphia, Pa, 19103-7507
 Knott Lizanne, 714 Locust Ln, De
 Knott Lois I, 5313 Richland Rd, Gibsonia, Pa, 15044-9423
 Knott Norbert, 1114 Cotton Street, Reading, Pa, 19602-0000
 Knotts Deborah, 101 Inverman Drive, Blue Bell, Pa, 19422
 Knouse Sharon D, 307 Thorney Grove Rd, Shippensburg, Pa, 17257
 Knowczynski Henry, 2615 E Allegheny Ave, Phila, Pa, 19134
 Knowlan Ann W, Lima Estates Pecu 204, Lima, Pa, 19037
 Knowledge Networks, 1011 West 8th Ave, King Of Prussia, Pa, 19406
 Knowles Eloise, 5547 Chew Avenue, Philadelphia, Pa
 Knowles James J, 111 Pocono Blvd, Mount Pocono, Pa, 18344
 Knowles Melissa S, 194 Washington Ave, Vandergrift, Pa, 15690-1204
 Knowles Nathaniel P, 27 Barrel Run Rd, Quakertown, Pa, 18951
 Knowles Roxanne, 2613 Girard Ave, West Lawn, Pa, 19609
 Knox A D, 2025 Delancey Place, Philadelphia, Pa, 19103
 Knox Anthony Thomas, 282 Maple Street, Warminster, Pa, 18974
 Knox Clyde Jr, 5555 Wissahickon Ave, Philadelphia, Pa, 19144
 Knox Cynthia M, 252 S 55th, Philadelphia, Pa, 19139-4046
 Knox Daniel W, 210 W Main St, Mountville, Pa, 17554
 Knox Helen, 5515 Jefferson St, Philadelphia, Pa, 19131
 Knox Helen, 5515 W Jefferson St, Philadelphia, Pa, 19131
 Knox John
 Knox Jonathan E, 459 Park Drive, Boston, Ma, 02115
 Knox Joseph, 7823 Loretto Ave, Philadelphia, Pa, 19111-3546
 Knox Karen, 7823 Loretto Ave, Philadelphia, Pa, 19111-3546
 Knox Miguel, 1f Colonial Crest Drive, Lancaster, Pa, 17602
 Knox Myrtle, 1401 Arch St Rm 318, Philadelphia, Pa, 19102-1525
 Knox Ned, 2761 Norman Rd, Abington, Pa, 19001
 Knox Ronald, T/A Knox Plumbing & Heating, New Brighton, Pa, 15066
 Knox Sterling R, 229 Arch Street, Philadelphia, Pa, 19106
 Knox Thomas J
 Knup William F, 15 Windson Road, Flowertown, Pa, 19038
 Knupp Robert Est, 192 East Fifth St, New Florence, Pa, 15944
 Knurowski Edna M, C/O Leo Knurowski, Bradenville, Pa, 15620-0000
 Knuth Darwin L
 Knuth Deborah M, 110 Oak Dr, Camp Hill, Pa, 17011-8332
 Knuth Margaret M, 117 E Mall Plaza, Carnegie, Pa, 15106-2428
 Knuth Paul R, 110 Oak Dr, Camp Hill, Pa, 17011-8332
 Knutsen Gary, Po Box 501, Delaware Water Gap, Pa, 18327
 Knuttel Andrew S, 28 Gentle Rd, Levittown, Pa, 19057
 Knuttel Andrew S, 521 Cassingham Rd, Fairless Hls, Pa, 19030-3605
 Knuttel Jacqueline R, 28 Gentle Rd, Levittown, Pa, 19057
 Knuttel Jacqueline R, 521 Cassingham Rd, Fairless Hls, Pa, 19030-3605
 Knuttel Matthew P, 28 Gentle Rd, Levittown, Pa, 19057
 Knuttel Matthew P, 521 Cassingham Rd, Fairless Hills, Pa, 19030-3605
 Knutti Barbara, C/O Christopher B Jones Esq, Scranton, Pa, 00000
 Knutti Barbara L, C/O Christopher B Jones Esq, Scranton, Pa, 00000
 Ko Jae, C O Mark Hass, Philadelphia, Pa, 19103
 Ko Pao Lien, 2967 W School House Ln Apt C-9, Philadelphia, Pa, 19144-5222
 Ko Seo H, Horsham, Pa, 19044
 Ko Wen Ya, 424 Waupelani Drive Apt D-203, State College, Pa, 16801
 Koach Ronald J, 1313 Broadway, Bethlehem, Pa, 18015
 Kobayashi Hiroshi, 5-2-9 Ogawanishimachi, Japan
 Kobayashi Takao, Enrollment Services, Pittsburgh, Pa, 15213
 Kobelin Ronald P, Oakwood Lane, Valley Forge, Pa, 19481
 Kober Anthony, 2909 N Gaul Street, Philadelphia, Pa, 19125
 Kober Marie, 4337 K Street, Philadelphia, Pa
 Kobeski Edwin F, 111 Morris Rd, Exton, Pa, 19341
 Kobiela Robert P Md, Inc C/F, Philadelphia, Pa, 19103-2455
 Kobistek Shannon
 Kobistek William S, 5121 Azalea Dr, Pittsburgh, Pa, 15236
 Kobol Joseph, 13 Orchard Way, Yardley, Pa, 19067-0000
 Kobrovsky Anna, 804 N Broad St, Allentown, Pa, 18104
 Kobrzynski Robert, 23 Stewart St, Bridgeport, Pa, 19405-1744
 Kobylakiewicz Islawa, C/O Stanislaw Kobylakiewicz, Philadelphia, Pa, 19134-5039
 Kobzev Victor, Inn At Morgantown, Morgantown, Pa, 19543
 Kocan Laurie, 100 Glen Inverness Dr # A, Glenshaw, Pa, 15116-2725
 Koch Alison B, 837 North 12th Street, Reading, Pa, 19604-0000
 Koch Brian, 715 Germantown, Pike Lafayette Hill, Pa, 19444
 Koch Caroline E Mrs
 Koch Carolyn E, 1630 7th St, Bethlehem, Pa, 18017
 Koch Carolyn E, 507 1st Ave, Bethlehem, Pa, 18018
 Koch Catherine J
 Koch Charles A, Moravian Hall Square 405b, Nazareth, Pa, 18064-1432
 Koch Cyrus B, 250 S Albemarle St, York, Pa, 17403
 Koch Delmar H, 774 Mohns Hill Rd, Reading, Pa, 19608
 Koch Donald R, C O Dorothy Kostic, Bethlehem, Pa, 18018-3118
 Koch E R, 12145 Harvard Dr, Pittsburgh, Pa, 15235-0000
 Koch Genelle M
 Koch Genelle Mari Miss, 1630 Seventh Street, Bethlehem, Pa, 18017
 Koch George H, Rr 3 Box 117k, New Ringgold, Pa, 17960-9646
 Koch Gertrude H, 793 Mc Nair St, Hazleton, Pa, 18201-0000
 Koch Hahn J, 1416 Macon Ave, Pittsburgh, Pa, 15218
 Koch Henry M, 1519 Meadowlark Rd, Wyomissing, Pa, 19610-2818
 Koch Jayne M, 665 Chestnut St, Emmaus, Pa, 18049
 Koch Joan E, 837 North 12th Street, Reading, Pa, 19604-0000
 Koch John G, Edgehill Rd, Pa, 19004
 Koch Julia
 Koch Kenneth L Md, 353 Maple Avenue, Hershey, Pa, 17033
 Koch Lawrence, Rr 3, Lehighton, Pa, 18235
 Koch Michelle J
 Koch Miriam R, 541 S 17th St, Reading, Pa, 19640-0000
 Koch Miriam R, 541 S 17th Street, Reading, Pa, 19606
 Koch Richard, Rd1 Box 1237, Tamaqua, Pa, 19090
 Koch Sara, 665 Chestnut St, Emmaus, Pa, 18049
 Koch Sara Jane, 665 Chestnut St, Emmaus, Pa, 18049
 Koch Sara Jayne, 665 Chestnut St, Emmaus, Pa, 18049
 Koch Sara Jayne M, 665 Chestnut St, Emmaus, Pa, 18049
 Koch William C, 1 Montgomery Plaza Rm 610, Norristown, Pa, 19401
 Koch William C, 731 Hamilton Rd, Bryn Mawr, Pa, 19010
 Kochan Daniel S, C/O Raymond H Kochan, Allentown, Pa, 18104
 Kochan John, 15 Main St Lake Nuangok, Mountain Top, Pa, 18707
 Kochan Mary E, R2 Box 476, Orefield, Pa, 18069-0476
 Kochanek Crete M, Po Box 214, Mahanoy City, Pa, 17948
 Kochar Gurpreet, 517 S Heilbron Dr, Media, Pa, 19063-4549
 Kochar Harvinder, 517 S Heilbron Dr, Media, Pa, 19063-4549
 Kochel Amy L, 109 South Water Street, Birdsboro, Pa, 19508
 Kocher Donald L, 497 King Rd, Royersford, Pa, 19468-1174
 Kocher Donna M
 Kocher Earl H, 1120 Bigley Rd, Danielsville, Pa, 18038
 Kocher Evelyn R, 671 Beeber St, Williamsport, Pa, 17701-4463
 Kocher Leo J, 518 Sansom, Upper Darby, Pa, 19082
 Kocher Leon E, 855 Messiah Vlg, Mechanicsburg, Pa, 17055-861

Kocher Margaret M
 Kocher Maria Estate Of, 1102 Sundance Drive, Pen Argyl, Pa, 18072
 Kocher Norman E, 671 Beeber St, Williamsport, Pa, 17701-4463
 Kocher Rita M
 Kocher Rosalie, Po Box 167, Bethlehem, Pa, 18016
 Kocher Sara J
 Kocher William, 1401 E Gibson St, Scranton, Pa, 18510
 Kochera Pamela, 9065 Stalion Road, Erie, Pa, 16410
 Kochman K Dorelle F, Po Box 59415, Pittsburgh, Pa, 15210-0415
 Kochman Kathy, 2341, Eighty Four, Pa, 15330
 Kochman Kathy, 322 Brownville, Mt Oliver, Pa, 59415
 Kochmer Jacqueline, Box 96, Clifford, Pa, 18413-0000
 Kochmer Joseph P Iii, Box 96, Clifford, Pa, 18413-0000
 Kochman Kathleen, 322 Brownsville Rd, Southhill, Pa, 15210-2249
 Kochu Chris J
 Kocis Michael T, 203 E Youghiogheny Ave, S Connellsville, Pa, 15425
 Kocisek Estate, Po Box 145, Leechburg, Pa, 15656
 Kocisek Margaret, 915 6th Ave Rear, Ford City, Pa, 16226-1122
 Kock Refining, Po Box 1346, Pittsburgh, Pa, 15230
 Kocka Alice L, One Tower Bridge, West Conshohocken, Pa, 19428-2877
 Kockler Lula M, 401 Warren Rd, Franklin, Pa, 16323-0000
 Kocmierowski Josef, 5711 Charles Street, Philadelphia, Pa, 19135
 Kocoshis Marie, 203 Hunt Rd, Pittsburgh, Pa, 15215-1530
 Kocoshis Samuel, 203 Hunt Rd, Pittsburgh, Pa, 15215-1530
 Kodak Non Qualified, C/O 3 Mellon Bank Cntr Rm 3020, Pittsburgh, Pa, 15259
 Koder Renee R, 2945 Hammond Pl, Roslyn, Pa, 19001
 Kodera Kentaro, 5261 Center Avenue, Pittsburgh, Pa, 15233
 Kodis Joseph A, 114 Milmont Avenue, Milmont Pk, Pa, 19033-0000
 Kodyat And
 Koeck George D, Rd 5 Box 287, Altoona, Pa, 16601
 Koeck Patricia M
 Koepler Jean A, 620 Arden Lane, Pittsburgh, Pa, 15243-1132
 Koepler Walter A, 620 Arden Lane, Pittsburgh, Pa, 15243-1132
 Koehler Allan W, 69 Franklin Lane, Quakertown, Pa, 18951-0000
 Koehler Clifford C, 213 Marshall Ave, Collingdale, Pa, 19023
 Koehler Gertrude E, 717 W Princess St, York, Pa, 17404-3640
 Koehne Technologies, Pa, 00000-0000
 Koelle George B, 205 College Ave, Swathmore, Pa, 19081-1408
 Koelle George B, 205 College Avenue, Swarthmore, Pa, 19081
 Koelle George B, 3300 Darby Rd Apt 3310, Haverford, Pa, 19041
 Koelle George B, 3300 Darby Rd Apt 3310, Haverford, Pa, 19041-7701
 Koelle William A, 3300 Darby Rd Apt 3310, Haverford, Pa, 19041
 Koelle Winifred A, 3300 Darby Rd Apt 3310, Haverford, Pa, 19041
 Koelle Winifred A, 3300 Darby Rd Apt 3310, Haverford, Pa, 19041-7701
 Koenig Davidson, 16 Buck Watter Farm Rd, Phoenixville, Pa, 19460-0000
 Koenig George, 2120 Canterbury Lane, Jamison, Pa, 18929
 Koenig Harry W, Pa
 Koenig Marie L, The Windsor Apt 1911, Philadelphia, Pa, 19103-2715
 Koenig Michael Cust, 16 Buck Watter Farm Rd, Phoenixville, Pa, 19460-0000
 Koenig Rose, 1210 Pemberton St, Pgh, Pa, 15212
 Koenigsbe Winifred E, 13 Woodland Estates, Lebanon, Pa, 17042
 Koepfer Hel, 205 Bellwood Drive, Pittsburgh, Pa, 15229-0000
 Koepfer Helen Estate, 205 Bellwood Drive, Pittsburgh, Pa, 15229-0000
 Koerber Dwight Jr L, 2522 Meadow Rd, Clearfield, Pa, 16830
 Koerber Nancy J
 Koerner David, 2308 Spruce St No C, Philadelphia, Pa, 19103
 Ko-Ewer Kimberly C, 18 Remington Place, Warminster, Pa, 18974
 Kofeldt Helen V, Oakwynne Hse Apt 704, Wynnewood, Pa, 19096-2138
 Kofeldt Landis L, 170 E Seven State Road Rd #3, Phoenixville, Pa, 19460
 Kofeldt Raymond C, 170 E Seven State Road Rd #3, Phoenixville, Pa, 19460
 Kofeldt William, Oakwynne Hse Apt 704, Wynnewood, Pa, 19096-2138
 Koff Abby N, 1401 Seneca Rn, Ambler, Pa, 19002
 Koff Allan Do, 1331 E Wyoming Ave Su 212, Phila, Pa, 19124
 Koff Joseph, 173 Champlost Ave, Philadelphia, Pa, 19120-0000
 Koff Joseph T, 75 Skyline Dr, Glen Mills, Pa, 19342-1625
 Koff Suzanne, 173 Champlost Ave, Philadelphia, Pa, 19120-0000
 Koff Suzanne M, 173 W Champlost St, Philadelphia, Pa, 19120
 Koff Suzanne M, 75 Skyline Dr, Glen Mills, Pa, 19342-1625
 Koff Suzanne M, 75 Skyline Drive Glen, Mills, Pa, 19342
 Koffler Sandra, 1115 Springmont Cir, Philadelphia, Pa, 19102
 Kofke Leigh, 26 W Indian Ln, Norristown, Pa, 19403
 Kofke Leigh B, 26 W Indian Lane, Norristown, Pa, 19403-3000
 Kofsky Keith Esq
 Kogan Michael, 3000 Valley Forge Cir, King Of Prussia, Pa, 19406
 Kogan Morris, C/O Yetta Kogan, Cheltenham, Pa, 19012
 Koguc Anthony, 7360 Chelwynde Ave, Philadelphia, Pa, 19153
 Koguc Joan
 Kogut George A, 808 Carnegie Ave, Johnstown, Pa, 15905-2103
 Kogut Mary C, 808 Carnegie Ave, Johnstown, Pa, 15905-2103
 Kogut Paul A, 215 Lochwood Ln, West Chester, Pa, 19380-6381
 Koh Jamie
 Koh Sok C, 14 Waln Ln, Langhorne, Pa, 19047
 Koh Yee Min, 1204 Colony West Dr, Moon Twp, Pa, 15108
 Kohgadi Jawid, Horsham, Pa, 19044
 Kohihepp Richard A, 7322 Bryan St., Philadelphia, Pa, 0
 Kohl James L, 660 Stanbridge St, Norristown, Pa, 19401-5535
 Kohl Lena D, 729 Duke St, Northumberland, Pa, 17857
 Kohl Margaret, 210 Brainard Blvd, Sharon Hill, Pa, 19079-0000
 Kohlbecker Wally
 Kohlbecker Wally
 Kohlbrenner Bernard, 42 Eisenhower Cir, Whitehall, Pa, 18052
 Kohlbus Joann M, 948 Felton Rd, Red Lion, Pa, 17356
 Kohler Andrew, 326 Railroad Ave, Bristol, Pa, 19007-4314
 Kohler Carol A
 Kohler Colleen M, 4444 Edgemont St, Philadelphia, Pa, 19137
 Kohler James, 4375 Murray, Pittsburgh, Pa, 15217
 Kohler John, 223 Nassau Pl, Norristown, Pa, 19401-0000
 Kohler Kurt A, 7 Center St, E Stroudsburg, Pa, 18301
 Kohler Thomas M Dds, 5157 Aebox, Philadelphia, Pa, 19120
 Kohler William J, 8045 Sunscape Ln, Fort Worth, Tx, 76123
 Kohlerman Pharmacy Inc, 101 W King Street, Malvern, Pa, 19355
 Kohles Charles, 705 Cotlar Lane, Warminster, Pa, 18974
 Kohli Mayank, 504 E Saxony Dr, Exton, Pa, 19341
 Kohli Meetu R, 2808 Nighthawk Circle, Audubon, Pa, 19403
 Kohls, Pa
 Kohman Truman, 440 Greenhurst Drive, Pittsburgh, Pa, 15243
 Kohn Edith, 223 S 6th Street, Philadelphia, Pa, 19106
 Kohn Erna, 6315 Forbes Avenue, Pittsburgh, Pa, 15217
 Kohn George E, 1737 Oak Hill Dr, Huntingdon Valley, Pa, 19006
 Kohn Harry, Stenton Ave & Mermaid Lane, Philadelphia, Pa, 19118
 Kohn Lena H, Stenton Ave & Mermaid Lane, Philadelphia, Pa, 19118
 Kohn Pauline Weil, 4 Ardwick Rd, Londonnw2 2bx
 Kohn Peter, 772 South Front St, Philadelphia, Pa, 19147
 Kohnen John C, 3637 Allendale Circle, Pittsburgh, Pa, 15204
 Kohr Dwight A, 825 South Queen St, York, Pa, 17403-0000
 Kohr James D, 223 Dean Drive, Perkasio, Pa, 17025
 Kohr James J, Rr 1 Box 556c, Pine Grove, Pa, 17963
 Kohr Linda J, 604 Charles Road, Dauphin, Pa, 17018
 Kohr Pamela
 Kohr Steven, 223 9th Street, Brookhaven, Pa, 19015
 Kohut Brad L, 522 Saint George Dr, North Versailles, Pa, 15137-2346
 Kohut John, 120 S 20th St, Pittsburgh, Pa, 15203
 Kohut Paul A
 Kohut Thomas A, 522 Saint George Dr, North Versailles, Pa, 15137-2346
 Koido Takashi, 2028 42 Shinyoshida Cho, Kanagawa 223 Japan
 Kojnok Andrew G, 3335 Pary St, Pittsburgh, Pa, 15227
 Kokinda Francis, 1279 Brenkman Dr, Weatherly, Pa, 18255
 Kokinda Georgette G, 6800 Colonial Ct, North Wales, Pa, 19454-3732
 Kokinda Helen C, 123 Short St, Beaver Meadows, Pa, 18216
 Kokinda Mark, 9040 Lynn Avenue, Levittown, Pa, 19054
 Kokinda Rosemarie
 Kokinda Suzette M
 Kokladas Robert, 1052 Garfield Ave, Pittsburgh, Pa, 15221
 Koklanaris Andy, 970 Lilac St, Pittsburgh, Pa, 15217-2657
 Koklanaris Despina, 970 Lilac St, Pittsburgh, Pa, 15217-2657
 Koskocz Joseph, 2709 W 6th St, Chester, Pa, 19013
 Kuktavy Jack D, Po Box 11508 Somerton, Philadelphia, Pa, 19116-0508
 Kuktavy Louise S, Po Box 11508 Somerton, Philadelphia, Pa, 19116-0508
 Kola Evelina
 Kolade Samuel O, Po Box 19996ui, Nigeria West
 Kolade Victor Olaolu, Po Box 19996ui, Nigeria West
 Kolar Robert, 724 Ohio River Blvd, Sewickley, Pa, 15143
 Kolarik William, 14 Gravity Plains Rd, Waymart, Pa, 18472
 Kolarik Margaret M, Girard, Pa, 16417
 Kolarik Mary F, P.O. Box 156, Oliver, Pa, 15472
 Kolasinski Sharon L Md, C/O Rheumatic Disease Assoc, Willow Grove, Pa, 19090-0000
 Kolb Cherry D, 421 W Mountain Ave, Pen Argyl, Pa, 18072
 Kolb George E, 1538 Woodland Road, Rydal, Pa, 19046-0000
 Kolb Gladys D, 10700 Wheat First Dr, Glen Allen, Va, 23060-9243
 Kolb Russell, 5723 Chester Ave, Philadelphia, Pa, 19143
 Kolb Ruth F, 108 Parise Dr, Pittsburgh, Pa, 15221
 Kolb Tammy, 711 W Vine St, Lancaster, Pa, 17603
 Kolb Wendy L, 825 Rolridge Ave, Lancaster, Pa, 17603-5736
 Kolb William H, Stocker Town, Pa
 Kolbenschlag Dieter, Sangstr.18, Lemberg, Fo, 66969
 Kolber Adele, 706 Sural Ln, Philadelphia, Pa, 19117-0000
 Kolberg Kenneth D, 5639 Aiken Rd, Mc Kees Rocks, Pa, 15136-1266
 Kolbush Lisa, 1835 Bonson St, Philadelphia, Pa
 Kolenc David M, 743 Highland Ave Apt 1, Greensburg, Pa, 15601
 Kolenick Sharon D, 1050 Chestnut St, Pottsville, Pa, 17901
 Kolenski Lenny, Po Box 200, Beaver Mdw, Pa, 18216-9801
 Kolesar Agnes R, 324 Barclay Ave, Morrisville, Pa, 19067
 Kolesar John E Estate, 18 Hillcrest Rd, Pittsburgh, Pa, 15221-0000
 Kolesar Mark, 18 Hillcrest Rd, Pittsburgh, Pa, 15221-0000
 Koleszar D, 2141 Robin Hood Dr, N Huntington, Pa, 15642-0000
 Koleszar Mary, 2141 Robin Hood Drive, North Huntingdon, Pa, 15642
 Kolimago M K, 324 West Fifth Ave, Conshohocken, Pa, 19428-0000
 Kolkevich Yuriy, 9841 Wistaria St, Philadelphia, Pa, 19115-2302
 Koll Management, Tinicum Island Rd, Philadelphia, Pa, 19113
 Koll Mildred, 7614 Brentwood Rd, Philadelphia, Pa, 19151
 Koll William, 7614 Brentwood Rd, Philadelphia, Pa, 19151
 Kollar Eugene J, Christopher B Jones Pc, Scranton, Pa, 18510
 Kollie Jane, 1301 Elm St, Lebanon, Pa, 17042-6526
 Kollieck Laura, 210 Thornwood Place, Phila, Pa, 19154
 Koller Funeral Home
 Koller H B, 2000 Cambridge Ave, Pottstown, Pa, 19464-5037
 Koller Mark I, 630 Hendren Street, Philadelphia, Pa, 19128
 Kollias Helen
 Kollias Thomas, 1405 N 75th Street, Philadelphia, Pa, 19151-2901
 Kollipoulos Aleksandra E, 119 Cavender Ln, Landenberg, Pa, 19350-0000
 Kollipoulos Kelly G, 119 Cavender Lane, Landenberg, Pa, 19350-0000
 Kollipoulos Nikolaos P, 119 Cavender Lane, Landenberg, Pa, 19350-0000
 Kollipoulos Nikolaos P Cust, 119 Cavender Ln, Landenberg, Pa, 19350-0000
 Kollision K S, 9 Earls Lane, Pottstown, Pa, 19464
 Kollman Mary E, 1213 N Maple St, Bethlehem, Pa, 18018
 Kollmorgen Pmi, 110 Westtown Rd, Westchester, Pa, 19382
 Kollo Anna, 320 E Broad St, Quakertown, Pa, 18951
 Kolllock John, 3305 N 21st St, Philadelphia, Pa, 19140
 Kolman Stanley, 1331 E Wyoming Ave, Philadelphia, Pa, 19124-3808
 Kolmel Karl, 707 Hamel Ave, Ardsley, Pa, 19038-2621
 Kolmel Maria A, 707 Hamel Ave, Ardsley, Pa, 19038-2621
 Kolmer John H, 810 Halvorsen Dr, West Chester, Pa, 19382-5538
 Kolmer Nora S, 810 Halvorsen Dr, West Chester, Pa, 19382-5538
 Kolodgy Steven M, 67 Eagle Mount Dr, Richboro, Pa, 18954
 Kolodner Debra
 Kolody Michael J, Po Box 8008, Harrisburg, Pa, 17105-8008
 Kolodziej John, 1704 Beryl Dr, Pittsburgh, Pa, 15227
 Kolodziej Kenneth J, 2678 Windy Bush Rd, Wrightstown, Pa, 18940
 Kolodziej Nancy, Orchard Terrace, New Wilmington, Pa, 16142-9543
 Kolodziej Raymond, Orchard Terrace, New Wilmington, Pa, 16142-9543
 Kolodziej Raymond F, 56 High Street, New Castle, Pa, 16101-1637
 Kolodziej Walter F, 56 High Street, New Castle, Pa, 16101-1637
 Kolodziejski Joseph, 9420 State Rd A, Philadelphia, Pa, 19114-3019
 Kolodziejski Anthony J

Kolodziecki Dawn G, 59/61 Cosgrove Place, Scranton, Pa, 18504
 Kolojeski Richard, 1528 S 2nd St #2, Philadelphia, Pa, 19147-6123
 Kolsvary Peter J, 6501 Guffey Road, Elizabeth, Pa, 15037
 Kolson Dennis, 602 Sunnyside Ave, East Pittsburgh, Pa, 15112
 Kolson George F Jr, 348 Bellwilt Dr, Mc Murray, Pa, 15317
 Kolson Natalie A, 411 N Walnut St Apt 5, West Chester, Pa, 19382-0000
 Kolstad James, 640 Stonefield Loop, Heathrow, Pa
 Koltec B, Rudonk R, The Netherlands
 Kolter Roberto, 55 Broadlawn Pike, Chestnut Hill, Ma, 2167
 Koltrider Dorothy G A, 429 Third St, West Fairview, Pa, 17025-3128
 Kolwcki Paul F Md, Po Box 850, Philadelphia, Pa, 19178-0000
 Komar Joseph A, Pa
 Kombol Ester, 310 Bridge Street, Spring City, Pa, 194750
 Komerian Ofir, 5852 Churchill Ave, Pittsburgh, Pa, 15217
 Komoroski Debbie, 300 Mcholve Dr, Pittsburgh, Pa
 Komorowski Jean, Wellsboro, Pa, 16901-0000
 Komorowski Thad, Wellsboro, Pa, 16901-0000
 Komp Thomas, 5426 Hermit Terrace, Philadelphia, Pa, 19128
 Kon Josephine, Box 555, Monongahela, Pa, 15063
 Kon Raphael P C B, Rr 1 Box 69 Rt 29, Noxen, Pa, 18636
 Konate Ali, 1927 Murray Ave #25, Pittsburgh, Pa, 15217
 Konchan Goldie R, 11 Marble Drive, Conemaugh, Pa, 15909
 Konchas Helen M, 101 Riverside Apts, Cressona, Pa, 17929
 Konczewski Benny, 41 Irish Mt Road, Temple, Pa, 19560
 Kondisko Joseph, 1820 Union Ave, Altoona, Pa, 16602
 Kondracki Mary, 104 Mckenney Dr, Beaver, Pa, 15009
 Kondrad Michele
 Kondraski Albert J, 67 W 8th St, Wyoming, Pa, 18644
 Kondravy Brian K, 53 Pebble Beach Ln, Sanatoga, Pa, 19464
 Kondrich Theodore, Pa
 Kondyra Barbar
 Kondyra Michael, 144 Golf Club Dr, Langhorne, Pa, 19047
 Kone Mousa
 Konecranes Inc, 1236 Mercham St, Ambridge, Tx, 15003
 Koneff Elizabeth, 581 Eshelman St, Highspire, Pa, 17034-0000
 Konek Elizabeth J, 422 Lehigh Ave, Palmerton, Pa, 18071
 Konek Vadimir
 Koneski Kathleen Anne, 655 Mervine St, Pottstown, Pa, 19464-2836
 Konesky Mary M, 17 Center St, Natrona, Pa, 15065
 Konesni Andrew P, 2059 Herrick Av, Fstrvl Trvose, Pa, 19053-2422
 Konesni Marion E, C/O John J Tyburski Ex, Feasterville, Pa, 19053-0000
 Konesco Mary E, 922 Harrisburg Pike, Carlisle, Pa, 17013
 Kong Daniel, 2062 Mckinley Street, Philadelphia, Pa, 19149
 Konia Charles, 252 Middle Rd, Nanticoke, Pa, 18634
 Konica, Lease Administration Cent, Pittsburg, Pa, 15250-7992
 Konica Business Machines, Suite 121, Plymouth, Pa, 19462
 Konica Business Machines, Po Box 41601, Philadelphia, Pa, 19101
 Konica Business Machines Usa, Dept L406p, Pittsburgh, Pa, 15264-0406
 Konica Business Tech Inc, Po Box 41647, Philadelphia, Pa, 19101-1647
 Konica Leasing, P O Box 41601, Philadelphia, Pa, 19101-1601
 Konica/Omni Business Machines, 1055 Westlake Drive, Berwyn, Pa, 19312-0000
 Konicky Greg, 110 Mizel Ln, Johnstown, Pa, 15902-1327
 Konieczny Thaddeus A, 8301 Roosevelt Blvd, Philadelphia, Pa, 19152
 Konietzko Kurt, 172 Wentworth Lane, Bryn Mawr, Pa, 19010-1212
 Konietzko Myrna, 172 Wentworth Lane, Bryn Mawr, Pa, 19010-1212
 Koniewicz James, Pa
 Konig Ida, Moredon Rd, Philadelphia, Pa, 19115
 Konig Ida, Pine Rd, Moredon, Pa, 19115
 Konig Mathias, 3131 Walnut St, Philadelphia, Pa, 19104
 Konish Frances F, 117 Marham Rd, Homestead, Pa, 15120
 Konopelski Katering, 136 N.6th St., Reading, Pa, 08/30-195
 Konowal Brian, 574 Martin St, Philadelphia, Pa, 19128
 Konowal Brian K, 733 Windermere Ave, Drexel Hill, Pa, 19026-1513
 Konowal Stephen W, 733 Windermere Ave, Drexel Hill, Pa, 19026-1513
 Konowalczyk Chery
 Konowalczyk Thomas B, 644 N Chubb Dr, Doylestown, Pa, 18901
 Konowall Kathleen, 210 East Jefferson, Media, Pa, 19063
 Konrad Crystal S, 30 Summit Trace Rd, Langhorne, Pa, 19047-0000
 Konrad John P, 8614 Glenloch St, Philadelphia, Pa, 19136
 Konsavage Colleen T, 1068 Bair Road, Hanover, Pa, 17331
 Konstantino Mihalisis, 300 Beechrock Rd, Honesdale, Pa, 18431
 Kontowski Frederick, 922 Freeland, Pittsburgh, Pa, 15210
 Kontowski Frederick, 922 Freeland, Pittsburgh, Pa, 15620
 Kontrik Susan S, 114 Richbarn Rd, Pittsburgh, Pa, 15212-0000
 Koo Haeyoung, 226 West Rittenhouse Square, Philadelphia, Pa, 19103
 Kooker Donald B, 1720 S Easton Rd Apt 612, Doylestown, Pa, 18901-5925
 Koonce Grace A, 3215 Josephine St, Pittsburgh, Pa, 15203-2601
 Koons Deborah Cf, 1 Manor View Cir, Malvern, Pa, 19355-1622
 Koons Elizabeth T, E Main St, New Holland, Pa, 17557
 Koons Emma, 6701 Dittman, Philadelphia, Pa, 19104
 Koons John W, 30 N Broad St Apt 1, Waynesboro, Pa, 17268
 Koons Margaret Karen, 1 Manor View Cir, Malvern, Pa, 19355-1622
 Koons Tara, 471 Crescent Boulevard Ext, Crescent, Pa, 15046-4909
 Koontz Linda, 330 Meadow Dr, Shippensburg, Pa, 17257
 Koontz Bernard W, 242 Old State Rd, Bedford, Pa, 15522
 Koontz Dorothy, 714 West 2nd St 2nd Floor, Williamsburg, Pa, 16693
 Koontz Geraldine, 222 Leavy Ave, Clearfield, Pa, 16830-2241
 Koontz Jacklyn K, Md, 0
 Koontz Ord, 918 Kennedy Ave, Duquesne, Pa, 15110
 Kooser Margaret, Poplar Ave, Clearfield, Pa, 16830
 Kootchick Harold, Rock Glen Rd, Wynnwood, Pa, 19096
 Kopach Keith A, 4057 Red Bud Circle, Doylestown, Pa, 18901
 Kopach Spencer J, 48 South 4th Street, Lewisburg, Pa, 17837
 Kopaczewski Kimberly A, 2448 Eldon Ave., Drexel Hill, Pa, 19026
 Kopanski Mary Ellen, 1223 Deer Run, Reading, Pa, 19606
 Kopas Mary L
 Kopcho J, 4 Bayberry Court, Mechanicsburg, Pa, 17055
 Kopec Patricia A, 2078 E Clarence St, Philadelphia, Pa, 19134-2116
 Kopelos Dimitrios, Delfon 3 18755, Keratsini Greece, 18755
 Koperna Joseph Jr, 402 Lizoln Ave, Collingdale, Pa, 19023-0000
 Kopf Jeanne B, 315 Orange St, Northumberland, Pa, 17857
 Kopf Lawrence J, 315 Orange St, Northumberland, Pa, 17857
 Kopicz Lenny, 242 Trolley Rd, Mohrsville, Pa, 19541
 Kopicz Lenny, 242 Trolley Road, Mohrsville, Pa, 19541
 Kopsitsky Clara, 3387 S Keswick Rd, Philadelphia, Pa, 19114
 Kopko Mildred A, Pa
 Koplan Gerald, 112 Kenilworth St, Philadelphia, Pa, 19147-3410
 Koplin Harris, 2101 Glendale Ave Apt 16, Philadelphia, Pa, 19152-3733
 Koplove Andrea Beth, 318 Fitzwater St, Phila, Pa, 19147
 Koplove Michael, 318 Fitzwater St, Phila, Pa, 19147
 Koplove Steven, 318 Fitzwater St, Phila, Pa, 19147
 Koplovitz Samuel L Do, 4519 Jonestown Road, Harrisburg, Pa, 17109-0000
 Kopp Barbara A, 825 Berkshire Blvd, Wyomissing, Pa
 Kopp Benjamin M, 237 Herman Rd, Fombell, Pa, 16123
 Kopp Karen S, 1325 Arbor Ln, York, Pa, 17402
 Koppel David, C404, Haverford, Pa, 19041-1731
 Koppel Recreation Board, Po Box 169, Koppel, Pa, 16136-0169
 Koprivsek Jerry W, 4011 Green Pond Rd Apt 63, Bethlehem, Pa, 18020-9624
 Koprowska Irena, 334 Fairhill Rd, Wynnwood, Pa, 19096-1804
 Koprowski Kerry, 349 W Clinton Ave Apt 111, St College, Pa, 16803
 Kops Sarah P, Apt 515 Evergreen To, Phila, Pa, 19115
 Kopyco, 1201 Marshwood, Throop, Pa, 18512
 Kora Premkumar, 1927 E Carson St, Pittsburgh, Pa, 15203-0000
 Koraido Jennifer L
 Koraido Nancy R, 139 Beacon Hill Dr, Coraopolis, Pa, 15108-2307
 Korai Anita, 145 N Atherton Ave, Kingston, Pa, 18704-5109
 Korai Charles, 145 N Atherton Ave, Kingston, Pa, 18704-5109
 Korba John D.
 Korba John Dennis, Po Box 359, Scottsdale, Pa, 15683
 Korbel David E, 424 Powhattan Ave, Philadelphia, Pa, 19113-0000
 Korbich Greg, 609 Market St, New Berlin, Pa, 17855
 Korbich Greg, 609 Market St, New Berlin, Pa, 17855
 Korbich Gregg, 1003 Penn St, Sunbury, Pa, 17801
 Korbich Michelle
 Korbich Michelle, 609 Market St, New Berlin, Pa, 17855
 Korbich Michelle, 609 Market St, New Berlin, Pa, 17855
 Korby Roger L, 221 Lamplight Ln, Lewisburg, Pa, 17837
 Korcel Florence, 200 Main & 2nd St, Johnstown, Pa, 15909
 Korchiniski Michael J, 1409 Highland Ave, Chester, Pa, 19013
 Korchinski Michael J, 1409 Highland Ave, Chester, Pa, 19013
 Kordek Mark, 246 Sumac St, Philadelphia, Pa, 19128
 Korea Central Daily News, Horsham, Pa, 19044
 Korean American Political
 Koren Edward Joseph, Rd 31 Box 408a, Osceola Mills, Pa, 16666
 Koren Phillip Md, 51 N 39th St, Philadelphia, Pa, 19104
 Korenich Ronald J
 Korenkiewicz Walter C, 791 S Trappe Rd, Collegeville, Pa, 19426-0000
 Korenstein Felicia, 75 Forrest Dr, Holland, Pa, 18966
 Korfmann Lucila E, 127 Green Valley Rd, Upper Darby, Pa, 19082-1307
 Korfmant Roger G, 127 Green Valley Rd, Upper Darby, Pa, 19082-1307
 Korfanta Mary, 203 2nd St, Vestaburg, Pa, 15368
 Korgaonkar Ambarish, 400 Camelot Ct Apt 612, Pittsburgh, Pa, 15220-2553
 Korinko Elysia A, 6328 Crestview Drive, South Park, Pa, 15129
 Korkor Ralph B Md, Oxford Square Ste 508, Langhorne, Pa, 19047-0000
 Korman Bernard J, 2129 Chestnut St, Philadelphia, Pa, 19103-3146
 Korman Bill, 860 Penny Ln, Mount Joy, Pa, 17552
 Korman Charles, 1305 Yormouth Rd, Philadelphia, Pa, 19151-1642
 Korman Concrete Inc, 309 York Avenue, Lansdale, Pa, 19446
 Korman Elizabeth, 860 Penny Ln, Mount Joy, Pa, 17552
 Korman Sally, 7041 Souder St, Philadelphia, Pa, 19149-1729
 Korman Sanford, 7041 Souder St, Philadelphia, Pa, 19149-1729
 Korman Stes, 2001 Hamilton St, Philadelphia, Pa, 19130
 Korman Suites, 2001 Hamilton Street
 Korman Suites, 2001 Hamilton Street, Philadelphia, Pa, 19130
 Korman Suites, 4107 Farmdale St, Philadelphia, Pa, 19154
 Korman Vivian M, 2129 Chestnut St, Philadelphia, Pa, 19103-3146
 Kormos Diann
 Kormos Diann, 2350 Columbia Ave, Lancaster, Pa, 17603
 Kormos Jeffrey, 906 Center St, Mount Joy, Pa, 17552
 Kormos Jessica, 906 Center Street, Mount Joy, Pa, 17552
 Kormos Jessica M, 906 Center St, Mount Joy, Pa, 17552
 Korn Peter D, Horsham, Pa, 19044
 Korn Williard C, 336 Coconut Palm Rd, Boca Raton, Fl, 33432
 Kornberg Fredric, 1830 Rittenhouse Sq Apt 17a, Philadelphia, Pa, 19103
 Kornbleuth Steven I Md, 1 Linden Square, Philadelphia, Pa, 19102-0000
 Kornbluth Dana, 1016 Hagys Ford Rd, Penn Valley, Pa, 19072-1336
 Kornegay Brenda, 1327 Townesand St, Chester, Pa, 19013
 Kornfeld Michael, Po Box 720, Lansdale, Pa, 19446
 Kornhauser Judith L, 179 Golden City Rd, Saxtonburg, Pa, 16056
 Kornseisl Leopold, Box 104, Warminster, Pa, 18974-0000
 Korokiewicz Anna, 612 Penna Street, Lewisburg, Pa, 17837
 Korokiewicz Anna Mrs, 612 Penna Street, Lewisburg, Pa, 17837-1043
 Koroly Jane, 1115 Richard Ln, Feasterville, Pa, 19053-4146
 Koroni Adam M, 836 Linden Ave, East Pittsburgh, Pa, 15112
 Koronkiewicz Frank S, 612 Penna Street, Lewisburg, Pa, 17837
 Koronkiewicz Frank S, 612 Penna Street, Lewisburg, Pa, 17837-1043
 Koronkiewicz Lillian P, 9761 Hilsbach St 1st Fl, Philadelphia, Pa, 19115-2405
 Koronkiewicz Walter A, 9761 Hilsbach St 1st Fl, Philadelphia, Pa, 19115-2405
 Korosec Herman Etal A, Atty Mark Mckinney, Pittsburgh, Pa, 15228
 Korp P A, 539 Elfrod Rd, Fairless Hills, Pa, 19030
 Korpics Jeffrey F, 103 Laurel Wood Dr, Downingtown, Pa, 19335-1349
 Korshnak Donald, Rr 1 Box 387c, Olyphant, Pa, 18447
 Korshnak Donald, Rr1 Box 387c, Olyphant, Pa, 18447
 Korsniak Donald Jr, Rd 1, Olyphant, Pa, 18447
 Korsniak Donald Sr
 Korsun Olena, 7609 Spring Avenue, Melrose Park, Pa, 19027-3057
 Korszniak John E, 1824 Arch Street Apt 1-A, Norristown, Pa, 19401-5438
 Korszniak Lisa, 1910 Whittan Hills, Center Square, Pa, 19420
 Korta Albert J, 1318 Orchlee, Pittsburgh, Pa, 15212
 Kortisses Sherrie, 1786 Frederick Pike, Littlestown, Pa, 17340
 Kortright Jill A, 2406 Ardsley Avenue, Glenside, Pa, 19038
 Kortyna Eleanor E, 104 Clairtonica St, Pittsburgh, Pa
 Kortz Kathleen, 433 Noblestown Road, Carnegie, Pa, 15106-0000
 Korus Gary, 620 Ashbourne Rd, Elkins Park, Pa, 19027

Korvich John Paul, Po Box 343, Effort, Pa, 18330-0343
Kosak Donald, 415 Ohio River, Pittsburgh, Pa, 15202
Kosaka Moe, 1 7 19 403, Tokyo Ja 152-0001
Kosar Burt H, 300 6th Ave Erg, Pittsburgh, Pa, 15222
Kosar John E, C/O Newcaster, Butler, Pa, 16001-0000
Kosaraju Rama, 999 Briarcrest Dr, Hershey, Pa, 17033-2256
Kosaraju Surendra N, 999 Briarcrest Dr, Hershey, Pa, 17033-2256
Kosarev Nikolay, 105 Patricia Lane, Pleasant Gap, Pa, 16823
Kosarik Mary, 1270 Stoops Ferry Road, Moon Township, Pa, 15108
Koscielniak Roger, 135 E 38th St Rm 519, Erie, Pa, 16504
Koscinski Annie, Smc 5842, Pittsburgh, Pa, 15219
Kosco John, 54 Jay St, Kingston, Pa, 18704
Kosco Rose
Koscuiszka Stacy L, 693 State Ct, Hazleton, Pa, 18201-2672
Kosecki Margaret, 2814 Leechburg Rd, Lower Burrell, Pa, 15068-2527
Kosecki Theodore M, 2814 Leechburg Rd, Lower Burrell, Pa, 15068-2527
Kosek Albert, 144 Whitlock St, Exeter, Pa, 18643
Kosek William, Rr 2 Box 8806, Milford, Pa, 18337
Koser Eddie, 521 Jerseytown Rd, Danville, Pa, 178210
Koser Leigh Charlene M, 6219 Lincoln Hwy, Wrightsville, Pa, 17368
Koser Liana E, 231 South 5th Avenue, Clarion, Pa, 16214
Kosh Kevin, 2124 Lauthen Street, Pittsburgh, Pa, 15212
Koshinski Harry C, 402 W Third St, Mount Carmel, Pa, 17851
Koshy Elizabeth, 3100 Terwood Rd, Willow Grove, Pa, 19090
Kosiba Jo Anne Frances, P O Box 2244 Buhl Station, Sharon, Pa, 16146-0717
Kosicek Irene, 2559 Melloney Lane, Indiana, Pa, 15701
Kosiek Wanda
Kosierowski Richard, 2065 Old Woods Rd, Green Lane, Pa, 18054
Kosinski Miriam, 515 W Liberty St, Allentown, Pa, 18102-2909
Kosir Anthony, 665 N 3rd St, Steelton, Pa, 17113
Koski Frank J, 118 Crest Dr, Monaca, Pa, 15061-0000
Koski Karen
Koskinas Margaret A, 7411 Elmwood Ave, Phila, Pa, 19153
Kosko Bruce E, 11581 Trask Rd, Waterford, Pa, 16441
Kosmaceski Joanne
Kosmetatos Paul, Phila, Pa, 19104
Kosmos Cement, 200 Neville St, Pittsburgh, Pa, 15213-3717
Koss Elmer C Jr, 11979 Frankstown Road Apt 404, Pittsburgh, Pa, 15235-3414
Koss Michael J Jr, Christopher B Jones Pc, Scranton, Pa, 18510
Koss Samuel, 513 W Erie Ave, Philadelphia, Pa, 19140
Kosseff Robert A, 774 S Front St, Philadelphia, Pa, 19147
Kossen Frances E, 264 South St Apt 102, Waymart, Pa, 18472-9342
Kossler Clementine L, 4930 Plymouth Rd, Pittsburgh, Pa, 15227-1120
Kosman Miriam R, Penn Center House Apt 802, Philadelphia, Pa, 19103
Kosman Miriam R, Penn Center House Apt 802, Philadelphia, Pa, 19103-1440
Kossner Joseph, 846 3rd, Brackenridge, Pa, 15014
Kostas Fine Cuisine, 451 N 21st St, Camp Hill, Pa, 17011
Kostelski Mary E
Kostelski Walter, 1173 Byberry Rd, Bensalem, Pa, 19020
Kostenbauder Charles Jr, C/O John C Kostenbauder, Altoona, Pa, 16601
Kostial Rosemarie Gazcia, Po Box 313, Fredericktown, Pa, 15333
Kostick Michael, 904 Lohr St, Central City, Pa, 15926
Kostis Maria M, 17 Terrace Road, Levittown, Pa, 19056-0000
Kostis Minas A, 17 Terrace Road, Levittown, Pa, 19056-0000
Kostis Rachel, 54 Basswood Ct, Warrington, Pa, 18976-2603
Kostival Lottie F, 920 Spruce Street, Reading, Pa, 19602-1931
Kostlan Grace Cust, 517 Mennonite Rd, Royersford, Pa, 19468
Kostlan Mary Katherine, 517 Mennonite Rd, Royersford, Pa, 19468
Kostritskaya Ksenia, 3000 Sh-Dh University Of Pa, Philadelphia, Pa, 19104
Kostrubiak Lydia, 531 N Elkins Ave, Philadelphia
Kostukovich Joseph, 3400 Hartzdale Drive, Camp Hill, Pa, 17011
Kosture Associates, 6431 Stoney Hill Rd, New Hope, Pa, 18938
Kostyal Ruth I, 833 Ohio River, Pittsburgh, Pa, 15202
Kostyukov Alexander, 1400 Macdade Blvd Apt C237, Woodlyn, Pa, 19094
Kostyukov Lesya, 1400 Macdade Blvd Apt C237, Woodlyn, Pa, 19094
Kosuri Raju, 418 Hummingbird Ln, Bensalem, Pa, 19020-4644
Kosuri Sunitha, 418 Hummingbird Ln, Bensalem, Pa, 19020-4644
Kotalik Sean F, 1301 Amstel Way, West Chester, Pa, 19380-5817
Kotar Jacqueline M
Kotar Mark W, Rr 2 Box 2557, Hallstead, Pa, 18822
Kotarra Pearl, C/O Bones, Allentown, Pa, 18104-2258
Kotarski Elizabeth A, Rr 3 Box 190c, Middleburg, Pa, 17842
Kotcella William W, 291 Dally Road, Coal Center, Pa, 15423
Kotecki John M, B P 2605, Bouake, Fo, 00000-0000
Koteles Tracy, Pa
Kothari Vaishali, 417 S 40th St, Philadelphia, Pa, 19104
Kothpratum Khaisy
Koths Steven Michael, 540 Brittany Drive, State College, Pa, 16803
Kotler Casey Lugano
Kotler M A, 104 Great Lake Dr, Downingtown, Pa, 19335-0000
Kotlyar Igor Z, 3828 Loop Road, Huntingdon Vly
Kotofsky Aron S, 804 Lincoln Drive West, Ambler, Pa, 19002
Kotomski Cynthia Ann, 641 Evergreen Ave, Pittsburgh, Pa, 17042
Kotoulis Barbara, Box 2072, Moscow, Pa, 18444
Kotoulis Elias, Box 2072, Moscow, Pa, 18444
Kotovsky Dorothy, 5715 Beacon St Apt 307 C, Pittsburgh, Pa, 15217
Kotovsky Dorothy Mrs, 6508 Lilac Street, Pittsburgh, Pa
Kotovsky Dorothy Mrs, 970 Deely Street, Pittsburgh, Pa
Kotovsky Kenneth
Kotran Heating Cooling Co, 3152 N Front St Rear, Whitehall, Pa, 18052
Kotsikoros Katerina, 1445 North Philip Street, Philadelphia, Pa
Kotsikoros Konstantinos H, 1445 North Philip Street, Philadelphia, Pa
Kott Diane E, 31 E Wyoming Ave, Philadelphia, Pa, 19120
Kott Viola, Box 598, Smithton, Pa, 15479
Kott Walter, Box 598, Smithton, Pa, 15479
Kottler Harry W, 8 Elizabeth St, Pittsburgh, Pa, 15210
Kotts Alice
Kotts Andrew G, S R 2 Box 174, Ridgway, Pa, 15853
Kotz Mary C, 705 Connor Twrs, Johnstown, Pa, 15901
Kotz Randall M, 620 S Orange Street, Media, Pa, 19063
Kotz Robin M, 620 S Orange Street, Media, Pa, 19063
Kotzer Mary, Po Box 17, Carbondale, Pa, 18407
Kotzer Nicholas, Po Box 17, Carbondale, Pa, 18407
Kotzin Miriam N, 250 S 13th St, Philadelphia, Pa, 19107-0000
Kotzin Robert O, 2223 Wallace St Apt 1, Philadelphia, Pa, 19130-3125
Koubek Amy, Horsham, Pa, 19044
Kouloukis Dennis, 4245 H Street, Philadelphia
Koury Emily R, C/O Leroy Maxwell Jr, Waynesboro, Pa, 17268
Koury May K, 313 Chestnut St, Pottstown, Pa, 19464
Kousaros Betty K, 2008 Reservoir Rd, Reading, Pa, 19604-1117
Kousaros Nicholas G Exe, 2008 Reservoir Rd, Reading, Pa, 19604-1117
Koutavas Giordana, 309 Turngate Dr, Bethel Park, Pa, 15102
Koutroulis Jerry, Po Box 1315, Marco Island, Fl, 33937
Koutsicas Koula E, 102 10, Athens, Fo, 00000-0000
Koutsonikas Edward A, 1428 Durham Road, Pennndel, Pa, 19047-0000
Koutsoubis Gary
Kouyate Alain, 303 Holmes Pl, Pittsburgh, Pa, 15213-4546
Kov Food Ind, Dba Subway, Allentown, Pa, 18103
Kovac Samija, 325 E 7th St, Erie, Pa, 16503
Kovacevic John, 550 Springfield St, Coopersburg, Pa, 18036
Kovacevis Betty, 550 Springfield St, Coopersburg, Pa, 18036
Kovach Gerald, Rd 1 Box 9a Shannock Ave, Rural Valley, Pa, 16249
Kovach Joseph A, P.O. Box 7664, Pittsburgh, Pa, 15214
Kovach Margaret, 460 Miller St, Luzerne, Pa, 18709
Kovach Stephen, Box 105 Rt 30, Imperial, Pa, 15126-0000
Kovachevich Jacquelyn, 907 2nd St, Matamoras, Pa, 18336-1023
Kovachevich Michael, 907 2nd St, Matamoras, Pa, 18336-1023
Kovacic Gregory S, 1544 Mckinley Street, Philadelphia, Pa, 19149
Kovacic John A, 149 Clairmont Ave, Pittsburgh, Pa, 15229-2042
Kovacs Alberta R, 3612 Pinewood Dr, W Homestead, Pa, 15120-1368
Kovacs Bela, 15104 Carter Road, Philadelphia, Pa, 19116
Kovacs Charles, Po Box 16, Sterling, Pa, 18463
Kovacs Dean C, 3019 Tree Haven Ct, Erie, Pa, 16506-0000
Kovacs J A, 1522 N 10th St, Reading, Pa, 19604
Kovacs John J, 3019 Tree Haven Ct, Erie, Pa, 16506-0000
Kovacs Katrina, 7901 Henry Ave, Philadelphia, Pa, 19128-0000
Kovacs Michael J, Michael J Kovacs Funeral Home, Springfield, Pa, 19064
Kovacs Ruth Ann, 3019 Tree Haven Ct, Erie, Pa, 16506-0000
Kovacs Tamas, 37 Bay Road, Harrisburg, Pa, 17109
Kovak Charles, 348 West Church Ave, Masontown, Pa, 15461
Koval Janice, Po Box 79, Portersville, Pa, 16051
Koval Rebecca J, 932 S Market St Apt 2 First Fl, Nanticoke, Pa, 18634
Kovalchick Helen J, 1005 Sadowski Avenue, Pittsburgh, Pa, 15215-1245
Kovalchick Mike J, 123 Bridge St Apt 2, Catasauqua, Pa, 18032
Kovalchick Stanley, 1005 Sadowski Avenue, Pittsburgh, Pa, 15215-1245
Kovalchick Stanlyn, 1005 Sadowski Avenue, Pittsburgh, Pa, 15215-1245
Kovalcik M
Kovalcin Mark, Rr 4 Box 529, Philipsburg, Pa, 16866
Kovalcin Sheila M, Rr 4 Box 529, Philipsburg, Pa, 16866
Kovalenko Anne E, 2072 Easton Road, Bethlehem, Pa, 18015
Kovaleski Brad J
Kovalesky Alexander, 48 Maple Brook Rd, Tuxedo, Ny, 10987
Kovalev Leonid Alexander, 4627 Adams Ave Apt A, Philadelphia, Pa, 19124-3112
Kovalevski Henry, P.O. Box 445, Holley, Pa, 18428-0000
Kovalick Michael A, 132 Mckee Rd, N Versailles, Pa, 15137
Kovalik Simon F, 617 Briery Lane, Homestead, Pa, 15120
Kovalsky Don A Md, Del City Ctr 26, Broomall, Pa, 19008
Kovalsky Frances M, Po Box 114, Dunlo, Pa, 15930
Kovatch Corp, 1 Industrial Complex, Nesquehoning, Pa, 18240
Kovecom Usa Inc, 1021 Mill Creek Dr, Feasterville, Pa, 19053
Kovell Barbara A, 43 Misty Meadows Lane, Uniontown, Pa, 15401
Kovens M
Kovitch Katie, Pine Haven Home, Fenelon, Pa, 16034
Kovner Margare K, 316 Radnor House, Bryn Mawr, Pa, 19010
Kow Wei Kun, 131 Dolores Circle, Indiana, Pa, 15701
Kowal Construction Co Inc Or N American, 110 Gibraltar Rd Ste 116, Horsham, Pa, 19044
Kowal John F, 24 Corn Planter Ave, Oil City, Pa, 16301
Kowalako Catherine, 125 Westgate Dr, Carbondale, Pa, 18407-2223
Kowalczyk Thomas
Kowalczyk Jody, Rr2 Box 1406, Honesdale, Pa, 18431
Kowalczyk Stella, 104 White Oak Dr, Lower Burrell, Pa, 15068
Kowalewski Ronald F, Rd 2 Box 137a, New Milford, Pa, 18834
Kowalick Peter, High Road, Lost Creek, Pa, 17946
Kowalo Roy, 600 Barr Blvd, Lancaster, Pa, 17603
Kowalski Cathy, 548 Devereaux Street, Philadelphia, Pa, 19111
Kowalski Frank A Jr, 217 Greenfield Ave, East Pittsburgh, Pa, 15112
Kowalski James
Kowalski Kelly, 1769 Cambridge Dr, State Colle, Pa, 00000
Kowalski Leonard, 349 Garnet Way, Pittsburgh, Pa, 15224
Kowalski Marvin, 7 Market Squar #132, Pittsburgh, Pa, 15222-0000
Kowalski Richard R, 2042 E Hagert Street, Philadelphia, Pa, 19125-1632
Kowaltzyck Joseph, Harrisburg, Pa
Kowatch Joseph E, 722 Beverly Ave., Bethlehem, Pa, 18018
Kowger Anna, 175 Corbett Court Apt 409, Pittsburgh, Pa, 15237
Kowitzki Joseph W, 3613 Cloverfield Rd, Harrisburg, Pa, 17109-0000
Kownacki Jerry, 1206 E Lk Rd, Erie, Pa, 16507-1973
Koynok G L
Kozak Geneva, 319 Trainer St, Chester, Pa, 19013-1827
Kozak Gerald, 11 Reservoir St, Pittston Twp, Pa, 18640-9632
Kozak Jessie J, 1224 Perkiomen Ave, Reading, Pa, 19602
Kozakowski J Anna M
Kozakowski Stephen F, 441 Moreland Rd, Huntingdon Vy, Pa, 19006
Kozar Steven J, Po Box 815, East Stroudsburg, Pa, 18301
Kozarski Lynda Lee, C/O Daniel Lippart, Media, Pa, 19063
Kozawa Eito, 275 Bryn Mawr Ave Apt D 01, Bryn Mawr, Pa, 19010-4214
Kozawa Yoshiko, 275 Bryn Mawr Ave Apt D 01, Bryn Mawr, Pa, 19010-4214
Kozberg Geraldine H, Pa
Kozberg Geraldine H, Pa, 19428-2886
Kozel Helen, 223 E Washington St, Mcadoo, Pa, 18237
Kozel Katherine L, 5613 5th St, Pittsburgh, Pa, 15236
Kozemchak George, 104 Watkins Ave, Latrobe, Pa, 15650-3161
Kozemchak Mary, 104 Watkins Ave, Latrobe, Pa, 15650-3161
Kozemchak Peter, 728 E 6th St, Bethlehem, Pa, 18015

Kozen Pauline, 162 Ida Ave, Donora, Pa, 15033
 Koziak Mary Anne, 1310 Vinemont St, Pittsburgh, Pa
 Koziak Michael, 1310 Vinemont St, Pittsburgh, Pa
 Koziak Steve
 Kozich Joseph, 20 Orchard Pl, Forty Fort, Pa, 18704
 Kozich Ryan, 20 Orchard Pl, Forty Fort, Pa, 18704
 Koziel Dave F, 56 Spring St, Ashley, Pa, 18706
 Kozik Joseph, 1043 N 4th Street, Reading, Pa, 19601
 Koziol Norbert S, 275 Lloyd Ave, Collegeville, Pa, 19426
 Koziol Wanda, 7339 Drexel Rd, Philadelphia, Pa, 19151-2208
 Kozlansky Kelly A, Rr 3 Box 3468, Factoryville, Pa, 18419-0000
 Kozlansky Shannon D, Rr 3 Box 3468, Factoryville, Pa, 18419-0000
 Kozloski Andrew Michael, 214 Clayton Ave, Hamburg, Pa, 19526-0000
 Kozloski Nathan M, 214 Clayton Ave, Hamburg, Pa, 19526-0000
 Kozloski Robert I II, 2260 W Cabot Blvd., Langhorne, Pa, 19047
 Kozlosky Frank P, 225 N Franklin St, Doylestown, Pa, 18901-3549
 Kozlovich Iris, 6300 Summerdale, Philadelphia, Pa, 19111
 Kozlowski Charles, 823 Woodland Ave, Moosic, Pa, 18507
 Kozlowski Jason D, Theatre Arts, Pittsburgh, Pa, 15260
 Kozlowski Norma L, 3619 Thompson St, Philadelphia, Pa, 19134-551
 Kozlowski Richard, 219 W. Snyder St., Sellingsgrove, Pa, 17870
 Kozlowski Theodore E, Horsham, Pa, 19044
 Kozlowski Walter, 140 Coal St, Plymouth, Pa, 18651
 Kozol Jonathan, 1 Main St, Byfield, Ma, 1922
 Kozonich Christine, 7033 Ridge Ave Unit 48, Philadelphia, Pa, 19128
 Kozuch Peter P, 229 5th Ave, New Kensington, Pa, 15068-6618
 Kozup Ben, 214 Locust Street, Pittsburgh, Pa, 15202
 Kozura Kathryn Ann, 139 Swinehart Rd, Coatesville, Pa, 19320-1243
 Kp Partners Inc, 11th Flr, Philadelphia, Pa, 19107
 Kpl Consulting Inc, 515 W Chelton Ave 601, Phila, Pa, 19144
 Kpmg Llp, 1600 Market Street, Philadelphia, Pa, 19103
 Kpmg Peat Marwick
 Kr Macdonald Inc La, Po Box 4500, Harrisburg, Pa, 17111
 Krabsz Zbigniew, 3411 Mercer St, Philadelphia, Pa, 19134
 Kracun Inc, C/O David E Murray, Ruffs Dale, Pa, 15679
 Kradel Frances J, Rd 7, Butler, Pa, 16001-9807
 Kradel Jeremy, Slippery Rock, Pa, 16057
 Kradel Mahayla, Slippery Rock, Pa, 16057
 Kradel Paul, Rd 7, Butler, Pa, 16001-9807
 Kradoska Ed, 3575 Richmond St, Philadelphia, Pa, 19134
 Krady Katrina L
 Kraemer Andrea, 38 Ruthland Ave Apt 2, Malvern, Pa, 19355
 Kraemer Jean, 643 Benner St, Philadelphia, Pa, 19111-0000
 Kraemer Susan, 306 Forgedale Rd, Fleetwood, Pa, 19522
 Kraemers Tree Farm, Horsham, Pa, 19044
 Kraft Charlotte, 1120 Glick Ave, Allentown, Pa, 18103-0000
 Kraft David G, 156 N George Street, York, Pa, 17401-1117
 Kraft Jacquelyn G, 156 N George Street, York, Pa, 17401-1117
 Kraft Melvin W, 1120 Glick Ave, Allentown, Pa, 18103-0000
 Kraft Melvyn W, 1120 Glick Ave, Allentown, Pa, 18103-0000
 Kraft Pizza Company
 Kraft Timothy J, 25 Belmar Road, Hatboro, Pa, 19040
 Kraftsow Carolyn, 106 Inverness Dr, Blue Bell, Pa, 19422-3202
 Kraftsow Stanley Trust, 106 Inverness Dr, Blue Bell, Pa, 19422-3202
 Krah Aiyee, 2622 S Robinson St, Philadelphia, Pa, 19142
 Krah Charles M, 25 S East Dr, Oakdale, Pa, 15071-0000
 Krah Earl E, P O Box 596, Hyndman, Pa, 15545
 Krail Judith L, Po Box 1076, Havertown, Pa, 19083-0076
 Krail Walter G, Po Box 1076, Havertown, Pa, 19083-0076
 Kraimes Hoffman Rachel B, 500 Shafter Ave Apt A-208, Temple, Pa, 19560-1439
 Krainski Jennifer, 110 Washington Park Road Apt 15, Tunkhannock, Pa, 18657
 Krainsky Samuel, 2128 Conwell Ave, Phila, Pa, 19115
 Kraitchman Jerome, 2409 Collins Rd, Pittsburg, Pa, 15102
 Krajewska Beata
 Krajsa Anna Est Of C, 1425 Hamilton St, Allentown, Pa, 18102
 Krakovitz Herbert, 315 Myrtle Ln, Narberth, Pa
 Krakovitz Pearl, 315 Myrtle Ln, Narberth, Pa
 Krakowski Carol K
 Krakowski Francis M, 3 Parkwood Lane, Mendham, Nj, 7945
 Krall Carl R, 806 Market St, Scottsdale, Pa, 15683
 Krall Carleen E, 106 Daniel St East, Kutztown, Pa, 19530
 Krall Cyrus, Rd 2, Shefferston, Pa, 00000-0000
 Krall Harry L, 500 E Marylyn Ave Apt H129, State College, Pa, 16801-6225
 Krall Ina J, 2423 S 5th Ave, Lebanon, Pa, 17042-9702
 Krall Jeanette J, 500 E Marylyn Ave Apt H129, State College, Pa, 16801-6225
 Krall Kail L, 508 Wallingford Rd, Lancaster, Pa, 17601
 Krall Mary Jean
 Krall Steven J, 155 Village Court, Lebanon, Pa, 17042
 Kralovich Lynda, 70 Old Dublin Pike Apt I 2, Doylestown, Pa, 18901
 Kramar Peter R, Pa
 Krame Mildred L Estate Of, 1104 Rohrerstown Road, Lancaster, Pa, 17601
 Kramer Albert, 60 Bedford St, Forty Fort, Pa, 18704-4145
 Kramer Amy, 120 B West Main Street, Windsor, Pa, 17366
 Kramer Anna S, 11 Martins Run, Media, Pa, 19063-1057
 Kramer Arnold D, 10450 Drummond Rd, Philadelphia, Pa, 19154
 Kramer B, 140 Springhouse Rd, Allentown, Pa, 18104-4507
 Kramer Brad S, 54 Quince Circle, Newtown, Pa, 18940
 Kramer Charles H Trust, Rr 1 Box 263, Orwigsburg, Pa, 17961
 Kramer Charles W, 39 S Front St, Harrisburg, Pa, 17113
 Kramer Charles W, Attn E L Snitzer Sutie 3902, Philadelphia, Pa, 19103
 Kramer Daniel J, 1300 W Main St, Lansdale, Pa, 19446-4107
 Kramer Deborah, 314 E Brown St, Norristown, Pa, 19401
 Kramer Eleanor I, 1780 Bridgetown Pike, Langhorne, Pa, 19053
 Kramer Gail, Latches Ln #508, Merion Station, Pa, 19066
 Kramer Golinkof Anna
 Kramer Harold C, 300 Ridge Rd Lot 91, Etters, Pa, 17319
 Kramer James Morris, 1239 River Rd, Uppr Bldk Edy, Pa, 18972
 Kramer Joel, 805 Honeyrun Road, Ambler, Pa, 19002
 Kramer Joseph, 1353 Walnut Lane, Macungie, Pa, 18062
 Kramer Juliana
 Kramer Keith, 5321 Loomis St Lot 45 Pb 4, North East, Pa, 16428
 Kramer L
 Kramer Lawrence J Custodian, 18 Colts Neck Dr, Newtown, Pa, 18940
 Kramer Lisa
 Kramer Lisa, 407 Eaton Way, West Chester, Pa, 19380-6925
 Kramer Lisa J
 Kramer Louis J, 1620 Parkline Drive, Pittsburgh, Pa, 15227
 Kramer Lynn P Equal, Attn E L Snitzer Pma#311, Philadelphia, Pa, 19103
 Kramer Mark S, 11 Martins Run, Media, Pa, 19063-105
 Kramer Martin G, 35 Hilldale Rd, Cheltenham, Pa, 19012-0000
 Kramer Marvin, 1539 S Dover St, Philadelphia, Pa, 19146
 Kramer Mary J, 1620 Parkline Drive, Pittsburgh, Pa, 15227
 Kramer Mildred L, 200 Luther Ln # 7, Columbia, Pa, 17512-2401
 Kramer Pearl F, Rd 10 Box 518 N, York, Pa, 17404-9208
 Kramer Richard S, 200 Luther Ln # 7, Columbia, Pa, 17512-2401
 Kramer Robert H, 12 Perkasio Ave, West Lawn, Pa, 19609
 Kramer Sylvia, 60 Bedford St, Forty Fort, Pa, 18704-4145
 Kramer Tempest, 601 Landmesser Ave, West Hazleton, Pa, 18202-2140
 Kramer Theodore K
 Kramer Vivian, 1353 Walnut Lane, Macungie, Pa, 18062
 Kramer Walter F, 4161 Tower St, Philadelphia, Pa, 19127-0000
 Kramer William M, 2323 Edinboro Rd Ste 372, Erie, Pa, 16509
 Kramerallrad Of N Amer, 300 Old Pnd Rd #205-206, Bridgeville, Pa
 Kramerich Barbara M, 114 Sylvan Terrace, Harrisburg, Pa, 17104
 Kramkimel Lawrence, 828 Red Lion Rd, Philadelphia, Pa, 19115
 Kramkimel Mildred L, 828 Red Lion Rd, Philadelphia, Pa, 19115
 Kramm Douglas J, 3343 Trexler Blvd, Allentown, Pa, 18104
 Kramms Minnie May, Railroad St Box 23, Landingville, Pa, 17942
 Kramms Nursing Home, Synergy Health Systems, Northumberland, Pa, 17857-0298
 Krampf Marie
 Krampf Marie, 5 St Francis Way, Cranberry Township, Pa, 16066
 Krandick Werner, 2912 Fernwald Rd, Pittsburgh, Pa, 15217
 Kranendonk Amy G, 1943 Revolutionary C, Phoenixville, Pa, 19460
 Kranich Annette R., 4639 Filmore Street, Pittsburg, Pa, 15213
 Kranich Joel H, 4639 Filmore Street, Pittsburg, Pa, 15213
 Kraning David, 557 Peter Street, Verona, Pa, 15147
 Krankoski Donald A, Rr 1 Box 384, Elysburg, Pa, 17824
 Krankoski Nancy C
 Krantz Alvin Esq, 1515 Market St Ste 1807, Philadelphia, Pa, 19102
 Krantz David L
 Krapf George E, 10 Clover Lane, Downingtown, Pa, 19335-0000
 Krapf Homes Inc, Marshall Rd, Downingtown, Pa, 19335
 Krapf Myrtle D, 615 Ridge Dr, Douglasville, Pa, 19518-1244
 Krapf Richard L, 615 Ridge Dr, Douglasville, Pa, 19518-1244
 Krapfs Coaches, 1060 Saunders Lane, West Chester, Pa, 19380
 Krapp Coletta R, 1530 Main Blvd, South Park, Pa, 15129-9747
 Krasick Laurence, 711 Martin Rd, Elkins Park, Pa, 19027
 Krasicki Margaret H, 19 Schaffer Rd, Mercer, Pa, 16137
 Krasley Larry W, 623 Preston Ln, Hatboro, Pa, 19040-2320
 Krasley Patricia A, 623 Preston Ln, Hatboro, Pa, 19040-2320
 Krasner
 Krasner Brian E, 3 Radnor Corp Ctr, Radnor, Pa, 19087
 Krasner Paul
 Krasner Restrepo, 211 N 13th St 500, Philadelphia, Pa, 19107-1610
 Krasnicki Barbara J, 116 N Jamestown Rd, Coraopolis, Pa, 15108
 Krasnicki Barbara J, 116 N Jamestown Rd, Moon Twp, Pa, 15108-0000
 Krasnicki Barbara J, 116 North Jamestown, Coraopolis, Pa, 15108
 Krasnopolsky Lev
 Krasnov Sandra H, C/O Sandra K Davison, Philadelphia, Pa, 19144-4506
 Krasowski Cheryl
 Krassenstein Micahe, 1360 Jeanette Way, Southampton, Pa, 18966
 Kratchen Brett
 Kratsa Gus P, 519 Jefferson Street, Aston, Pa, 19014
 Kratsa Properties Industrial P, Freeport Rd, Pittsburgh, Pa, 15238
 Kratsas Nicholas O, 4415 Mulberry Ct, Pittsburgh, Pa, 15227
 Kratt Rebecca, 5417 Natrona Way, Pittsburgh, Pa, 15201-252
 Kratt Timothy J, 5417 Natrona Way, Pittsburgh, Pa, 15201-2528
 Kratz Andrew W, Pa
 Kratz Harry, 56 Main, Luzerne, Pa, 18709-1240
 Kratz Robin R Cust, Pa
 Kratzenburg Rachel, 1702 Wesley Avenue, McKeesport, Pa, 15132
 Kratzer Arlington W, 648 Mahoning Dr W, Lehigh, Pa, 18235
 Kratzer Arlington W, 648 Mahoning Drive West, Lehigh, Pa, 18235-9736
 Kratzer David A, Rr 1 Box 317a, Mount Pleasant, Pa, 15666
 Kratzer Nicole, 137 S 16th St, Camp Hill, Pa, 17011
 Kratzers Body Shop, Rr 3 Box 226-C, Sunbury, Pa, 17801-9216
 Kraus Andrew E, Box 134 Oxford Circle, Tamaqua, Pa, 18252-0134
 Kraus Cynthia A, 531 Plymouth Rd, Plymouth Meeting, Pa, 19462
 Kraus Cynthia A, 531 Plymouth Rd, Plymouth Mtgting, Pa, 19462
 Kraus David
 Kraus Gella, 527 Plymouth Rd Suite 419, Plymouth Meeting, Pa, 19462-1641
 Kraus Grace D, Box 134 Oxford Circle, Tamaqua, Pa, 18252-0134
 Kraus James M, 255 Ringgold St, Waynesboro, Pa, 17268-0000
 Kraus Kathryn, 1301 8th, Beaver Falls, Pa, 15010
 Kraus Marilyn D, 146 N Bellefield Ave Apt 1003, Pittsburgh, Pa, 15213
 Kraus Nicole W, 563 Foxwood Ln, Paoli, Pa, 19301
 Kraus Phyllis E, 1701 Corporation St, Beaver, Pa, 15009-2404
 Kraus Rochelle L, 731 Pinevalley Drive, Pittsburgh, Pa, 15239
 Kraus Ruth, 100 White Hampton Rd #205, Pittsburgh, Pa, 15236
 Kraus Stanley S, Towne House Apts #1219, Harrisburg, Pa, 17102
 Kraus Timothy G, 563 Foxwood Ln, Paoli, Pa, 19301
 Krause Bernard, 72 Vicar Lane, Levittown, Pa, 19054
 Krause Celeste J, 635 Doe Run Road, Coatesville, Pa, 19320
 Krause Elizabeth, C/O Joseph T Bambrick Jr Esq, West Reading, Pa, 19611-1072
 Krause Eric E, 635 Doe Run Road, Coatesville, Pa, 19320
 Krause Gary, 3721 43 Street, New Brighton, Pa, 15066
 Krause Helen C, Luther Crest Apt 250, Allentown, Pa, 18104-0000
 Krause Helen C, Rd 1, Germansville, Pa, 18053-9801
 Krause Herbert H, Rd#3 Box 49, Pine Grove, Pa, 17963
 Krause Howard Etal, 607 Rose St, Yeadon, Pa, 19050
 Krause John Jr, 400 Carnegie Dr, Pittsburgh, Pa, 15243-2042
 Krause John R, 400 Carnegie Dr, Pittsburgh, Pa, 15243-2042
 Krause Jon, 311 Princeton Avenue, Philadelphia, Pa, 19149
 Krause Kenneth J, 5909 Walker St, Philadelphia, Pa, 19135

Krause Valerie, 1302 W. North St., Bethlehem, Pa, 18018
 Krausen Andrea, 2341 Pine Ridge Driv, Lafayette Hill, Pa, 19444
 Krauss Ellen Waldeck, 305 Beechwood Rd, West Chester, Pa, 19382-7307
 Krauss John J, 623 8th Ave, Prospect Park, Pa, 19076
 Krauss John J, 623 8th Ave, Prospect Park, Pa, 19076-1502
 Krauss Karen Cust, 1921 Jenkintown Road, Jenkintown, Pa, 19046-0000
 Krauss Kevin D, Apt 9h, Allentown, Pa, 18103-3035
 Krauss Stacy Marie, 1921 Jenkintown Road, Jenkintown, Pa, 19046-0000
 Krautzel George J III, Boothwyn, Pa, 19061
 Kravabloski Leonard R, R2d Box 2206, Shichshinny, Pa, 18655
 Kravanja Phyllis
 Kravets Elise M, 400 Allen Avenue, Donora, Pa, 15033
 Kravetts James, 605 West Taylor Ave, Taylor, Pa, 18517
 Kravitch Nick, 3706 Rebecca St, Pittsburgh, Pa, 15234
 Kravitz Henrietta V, 650 Stetson Rd, Elkins Park, Pa, 19027-2525
 Kravitz Joseph, 124 Waterloo Ave, Berwyn, Pa, 19312
 Kravitz Judith B, 300 Roselyn St, Philadelphia, Pa, 19120
 Kravitz Keith, 1 Madison Avenue Apt 04, Warminster, Pa, 18974
 Kravitz Lauren, 433 Lafayette St, Newtown, Pa, 11/08-/195
 Kravitz Margaret, 124 Waterloo Ave, Berwyn, Pa, 19312
 Krawczyk Gerald R, Po Box 1194, Lemont, Pa, 16851-0000
 Krawczyk James R, Po Box 1194, Lemont, Pa, 16851-0000
 Krawczyk Walter, 248 Neidle St, Pittsburgh, Pa, 15230
 Krawitz Michael A, 257 Blueberry Hill Rd, Shavertown, Pa, 18708
 Krawitz Michael A, 257 Blueberry Hill Road, Shavertown, Pa, 18708-0000
 Krawitz Toby E
 Kray Jamie, 111 Union St, New Eagle, Pa, 15067
 Krayer Trust Ua 02 21 1991, 1300 Downing Dr, Hatfield, Pa, 19440-4134
 Kraynak Mary Ann, Dba P M S Services, Kulpmont, Pa, 17834
 Krayvo Thomas A, 2334 Starkamp St, Pittsburgh, Pa, 15226
 Crazy Eddies, 122 B Park Avenue, Willow Grove, Pa, 19090
 Krchnavi Catherine
 Krchnavi Thomas Jr W, Apt 8 826 Ward Street, Allentown, Pa, 18103
 Krcmar Frank, 3563 Chain Dam Rd, Easton, Pa, 18045-5866
 Kready Dean D, 145 Hostetter Lane, Lancaster, Pa
 Krebs Antoinette A, 5136 N Sydeham St, Philadelphia, Pa, 19141
 Krebs Daniel, 651 Industrial Blvd, New Kensington, Pa, 15068
 Krebs Jennie R, 1122 E South, York, Pa, 17403-5733
 Krebs Margaret L, 55 Highland Dr, Warren, Pa, 16365
 Krebs Margaret L, 55 Highland Drive E 8, Warren, Pa, 16365-3368
 Krebs Pierce, 1122 East South, York, Pa, 17403
 Krebs Pierce S, 1122 E South, York, Pa, 17403-5733
 Krebs Susan D, 124 Strathcona Dr S, York, Pa, 17403-3833
 Krebs Toyota, Pa
 Krechmer Cynthia F, 730 Selmer Rd, Philadelphia, Pa, 19116
 Kredel Anne M, 511 Lafayette Ave, Prospect Park, Pa, 19076
 Kreeps Craig, 753 Peairs Rd, Elizabeth, Pa, 15037
 Krefetz Allison
 Kreger Myra, Po Box 65, Arnot, Pa, 16911-0065
 Kreider Acres, 171 Black Bear Rd, Quarryville, Pa, 17566-9775
 Kreider Charles L, 149 B Broad St, New Holland, Pa, 17557-0000
 Kreider Frances Cust, 300 Orchard Dr, Mars, Pa, 16046-0000
 Kreider James, 300 Orchard Dr, Mars, Pa, 16046-0000
 Kreider Jay I, 509 Pleasure Rd, Lancaster, Pa, 17601-0000
 Kreider Larry, 1805 Mountain Rd, Manheim, Pa, 17545
 Kreiger Frank I, 12 Diebold Rd, Mc Kees Rocks, Pa, 15136
 Kreiger Helen, 3838 Blytheburn Rd, Mountain Top, Pa, 18707-9177
 Kreiling Albert H, Rr 2 Box, Waterford, Pa, 16441-9802
 Kreiling Samuel R, Rd 4, Latrobe, Pa, 15650
 Krein Joan
 Krein Philip A, 724 Cambridge Rd, Bala Cynwyd, Pa, 19004-2121
 Kreinbrook Douglas, 425 Davis Rd, Dawson, Pa, 15428-1146
 Kreindler Stephen, Po Box 1009, Millford, Pa, 18337-2009
 Kreisel Florence K, 1217 Fairy Hill Rd, Jenkintown, Pa, 19046
 Kreiser Gary L, 86 Moore Rd, Lebanon, Pa, 17046
 Kreiser Michele M, Po Box 297, Jonestown, Pa, 17038-0297
 Kreissman Rosemary C, 355 E Wynnew Rd, Rosemary, Kreis-Sman
 Kreit John Md, 311 S Craig St Ste 300, Pittsburgh, Pa, 15213-3731
 Kreitz Luther, 315 Cemetery St, Jersey Shore, Pa, 17740
 Krejci Patricia
 Krell Morris Cheri, 212 Salford Station, Perkiomenville, Pa, 18074-9740
 Krell Shannon A, 1505 Green Lane Road, Lansdale, Pa, 19446
 Kremer Gloria Hayes, 1207 Fleetwood Road, Rydal, Pa, 19046
 Kremer Jean, 2258 Glenbury St, Pittsburgh, Pa, 15234-3029
 Kremer Randi S, 1400 Lawndale Ave, Havertown, Pa, 19083
 Kremasky Melissa M
 Kren Daniel R, 13 Summit Trace Rd, Langhorne, Pa, 19047-1032
 Krene Anne H, 148 Marwood Road Apt 1012, Cabot, Pa, 16023
 Krenjeck Wilbur L, 713 Sherman St, Portage, Pa, 15946-1834
 Krentel Kenneth A, 1900 J F Kennedy Blvd, Philadelphia, Pa, 19103-1440
 Krenzal Archibald R Custodian, 545 Strath Haven Ave, Swarthmore, Pa, 19081-2404
 Krepliak Edward, 6300 Revere St, Philadelphia, Pa, 19149-3042
 Krepliak Lois G
 Krepp Ruth P, 143 Spruce Ct, Pittsburgh, Pa, 15229
 Krepz Melvin H Sr, 420 S Market St 303, Martinsburg, Pa, 16662-1014
 Kresak Thomas A, Pa
 Kresge Judith, Po Box 325, Tannersville, Pa, 18372
 Kresge Linnie, Bethlehem, Pa, 18015
 Kresge Mary
 Kresge Robin J Estate, C/O Nazareth National Bank, Bethlehem, Pa, 18017
 Kresh Donna L
 Kresh Gerald, 150 Monroe St, Freemansburg, Pa, 18017
 Kreshon Daniel J, 816 Blue Gate Ln, Sinking Springs, Pa, 19608-9489
 Kreshon Rosanne L
 Kresock Anna, Scranton N, Pa
 Kress Carol L, Apt 135, Whitehall, Pa, 18052
 Kress Helen K, C O Atty Palmer K Schreiber, Allentown, Pa, 18104-5630
 Kress Josephine, 1717 Emerson St, Philadelphia, Pa, 19152-2301
 Kress M E, 4633 Greene St, Philadelphia, Pa, 19144-6024
 Kresse Gloria, Rfd 1, Saylorsburg, Pa, 18353
 Kressley Carson W, 747 Donald Ave, Emmaus, Pa, 18049-1613
 Kressley Dorothy L, 747 Donald Ave, Emmaus, Pa, 18049-1613
 Kressley Russell, Po Box 473, Alburtis, Pa, 18011
 Kressly Albert H, 527 T Benner Rd, Allentown, Pa, 18104
 Kressly Florence E, 527 T Benner Rd, Allentown, Pa, 18104
 Kressly Susan J, Po Box 7777w, Philadelphia, Pa, 19175-0001
 Krestal David, 5115 Glenwall Drive, Aliquippa, Pa, 15001
 Kretchmar Marc, 2727 Rhawn St, Philadelphia, Pa, 19152-3448
 Kreth Danielle K, 5 Averstone Dr W, Wash. Crossing, Pa, 18977
 Kretschman Hazel M, C/O Frederick C Wolf, Lancaster, Pa, 17603-5902
 Kretschman Louis P, C/O Frederick C Wolf, Lancaster, Pa, 17603-5902
 Kretschmer Al, 1600 Whiterock Ave, Lake Winola, Pa, 18625-0000
 Kreuer Cynthia, 3154 Haberlein Rd, Gibsonia, Pa, 15044
 Kreuter Daniel, 1100 E Hector St Ste 388, Conshohocken, Pa, 19428
 Kreutzer Frank W, 114 Main St, Rural Valley, Pa, 16249
 Krevolen Anna, 5535 Beaumont St, Philadelphia, Pa, 19104
 Krewston Prop Inc
 Krey Clifford A, 306 Sycamore Rd, Sewickley, Pa, 15143-9328
 Krey Cynthia A, 306 Sycamore Rd, Sewickley, Pa, 15143-9328
 Krezanosky Anna, 118 Gilbert Road, Gilbertsville, Pa, 19525
 Krfrovich Mary R, 321 W Maple Street, Mahanoy City, Pa, 17948
 Krial Russell Est, 295 Durham Rd, Ottsville, Pa, 18942
 Kribbs Erin N, 470 Water Street, Conneaut Lake, Pa, 16316
 Krichton Adam J, 101 Linden Avenue, Hanover, Pa, 17331-4713
 Krichton Jacob P, 730 York St, Hanover, Pa, 17331
 Krick Betty L, 6420 Us Hwy 522 South, Mcvetytown, Pa, 17051
 Krick Brenda
 Krick C M, 359 W Penn Ave, Wernersville, Pa, 19565
 Krick Isabelle S, 139 Dougal St, Milton, Pa, 17847-0000
 Krick Maurice H, 139 Dougal St, Milton, Pa, 17847-0000
 Krick Randy L, 1459 Main St, Northampton, Pa, 18067
 Krick Robert E, 6420 Us Hwy 522 South, Mcvetytown, Pa, 17051
 Krick Susan L
 Krick Virginia, 858 Grove Ave, Flourtown, Pa, 19031-1207
 Krickich Joseph, 1011 Main St, Aliquippa, Pa, 15001
 Kridla Michael, 1940 Shelmire Ave, Philadelphia, Pa, 19111
 Kriebel Donald, 25 W Mount Vernon St, Lansdale, Pa, 19446-3622
 Kriebel Eugene Thomas Cust, Wyominging Park Apts 202s, Reading, Pa, 19607-0000
 Kriebel Harvey
 Kriebel Harvey K, 2247 Berks Rd, Lansdale, Pa, 19446-6001
 Kriebel Harvey K, 2247 Berus Road, Lansdale, Pa, 19446-6001
 Kriebel Idella, 230 Cowpath Rd, Hatfield, Pa, 19440
 Kriebel Idella K, 2247 Berks Rd, Lansdale, Pa, 19446-6001
 Kriebel Idella K, 2247 Berus Road, Lansdale, Pa, 19446-6001
 Kriebel Nora, 127 Kalos St, Philadelphia, Pa, 19128
 Kriebel Michelle, 717 Porterville Rd, Ellwood City, Pa, 16117
 Krieg Charles
 Krieg Kenneth J
 Krieg Mary Anne, 1839 Strahle St, Philadelphia, Pa, 19152
 Krieg Mary Anne, 1839 Strahle St, Philadelphia, Pa, 19152-2322
 Krieger Fannie, 821 Gainsboro Rd, Drexel Hill, Pa, 19026-1613
 Krieger Kimberly S, 2935 Meryn Ave, Pittsburgh, Pa, 15204
 Krieger Knut A, 326 Rutger S Ave, Swarthmore, Pa, 19081-1926
 Krieger Leonard, 2 Copley Rd Apt 405, Upper Darby, Pa, 19082-2321
 Krieger Miriam R, 326 Rutger S Ave, Swarthmore, Pa, 19081-1926
 Krieger Ruth C, 461 Arden Rd, Pittsburgh, Pa, 15216
 Krieger Stephen L, 100 Peaceful Valley Rd, West Sunbury, Pa, 16061
 Krienitz Gregory J, 907 Adams Ave, Philadelphia, Pa, 00000-0000
 Kriessman Charles J, 355 E Wynnew Rd, Rosemary, Kreis-Sman
 Krigman Alan, 4328 Spruce St, Philadelphia, Pa, 19104-4708
 Krill Elizabeth, 102 Hamilton St, 19a, Harrisburg, Pa, 17102
 Krill Margaret Ann, 108 Lynnwood Ave, Belle Vernon, Pa, 15012
 Krim Lori, 233 South 42nd St, Philadelphia, Pa, 19104
 Krimstock Jack, 7245 Bradford St, Philadelphia, Pa, 19149-1304
 Krimstock Joyce, 7245 Bradford St, Philadelphia, Pa, 19149-1304
 Krimstock Natalie, 7245 Bradford St, Philadelphia, Pa, 19149-1304
 Kringer Alvin J, 547 Alter St, Hazleton, Pa, 18201
 Krinock Aubrey L, 3114 Atteboro Place, Greensburg, Pa, 15601
 Krinock Christie L, R D 1 Box 469, Ruffs Dale, Pa, 15679-9606
 Krinock Dorothy G
 Krinock Dorothy G, R D 1 Box 469, Ruffs Dale, Pa, 15679-9606
 Kripak Cwenia, 1812 Tustin Street, Pittsburgh, Pa, 15219
 Kris Patrick F, 4045 Sansom St, Philadelphia, Pa, 19104
 Kris Sign Co Inc, 1602 Apple Street, Boothwyn, Pa, 19061
 Krisch Karen S, Malvern, Pa, 19355-8672
 Krise Delina, 227 East Main Street, Troy, Pa, 16947
 Kriher B00000-0000
 Krishna Lalitha, 1521 Polo Run Dr, Morrisville, Pa, 19067-7206
 Krishna Mohan, 621 S. 19th St, Philadelphia, Pa, 19146
 Krishnaswamy Sriram
 Kriska Vivian L, 103 Ella St, Mc Kees Rocks, Pa, 15136-2729
 Krisko Helen, Pa
 Krisovitch Rosemary P, Rd 1 Box 82 A, Lake Ariel, Pa, 18436
 Krispy Kreme 19032, 900 Carpenters Crossings Bld 3, Folcroft, Pa, 19032
 Krist Anna T, 3053 Chatham St, Phila, Pa, 19134-4306
 Kristin Hazard, 347 S Lincoln Ave, Newtown, Pa, 00000-0000
 Kristine M Albaugh
 Kristiniak Karen, Po Box 11613, Philadelphia, Pa, 19116-0000
 Kristinick Charles, 1st Street, Jeannette, Pa, 15644
 Kristinick Charles, Westmoreland Manor, Greensburg, Pa, 15601
 Kristofco Catherine M, 506 Farren St, Portage, Pa, 15946
 Kristoff Joseph J, Rr 1 Box 217b, Lake Ariel, Pa, 18436
 Kristoff Marie
 Kristofik William, 1323 Bell Ave, Braddock, Pa, 15104
 Kristopa John J, 530 N Centre, Pottsville, Pa, 17901
 Kristopa Martha, 530 N Centre, Pottsville, Pa, 17901
 Kristopher Henry, Po Box 87, Dingmans Ferry, Pa, 18328-0000
 Kristopher Margaret, Po Box 87, Dingmans Ferry, Pa, 18328-0000
 Krithivasan Anand, 4628 Bayard St, Pittsburgh, Pa, 15213
 Kritikos Sharon, 1238 Center St, White Oak, Pa, 15131-2904
 Krivan Diane, 116 Wayne Ave, Springfield, Pa, 19064
 Krivetrosky William, 1009 Loney St, Jenkintown, Pa, 19046-4139
 Krivonyak Ann E, Rr 1 Box 5, Slickville, Pa, 15684-9601
 Krivosh Patricia, 24 Lauren Ln, West Middlesex, Pa, 16159-2636

Krivoshlyk Anastasiya L, 31 W Avon Road, Parkside, Pa, 19015
 Kriz Frank, 608 Chambersburg Mall, Chambersburg, Pa, 17201-0000
 Kriza Harry, 6119 Alma St, Philadelphia, Pa, 19149
 Krizek Jerry, 919 Columbia Avenue, Lansdale, Pa, 19446
 Kroboth Dorothy
 Krochmaluk John, 495 Church St, Swoyersville, Pa, 18704
 Kroenig F J Jr, 313 Grant St, Leesport, Pa, 19533
 Krog Christina, Rr 6 Box 6202a, Lake Ariel, Pa, 18436-9806
 Kroha Kenneth D, 26 Fieldstone Circle, Shrewsbury, Pa, 17361-1858
 Krohle Martha S, Luther J Nochtan, Kintnersville, Pa, 18930-0040
 Krol Jeffrey A, 208 Makevue Dr, Cranberry, Pa, 16319
 Krol Knight Annie A, 71 Sherwood Circle, Enola, Pa, 17025
 Krol Susan A, 208 Makevue Dr, Cranberry, Pa, 16319
 Kroll Mabel K, 579 Alcott St, Philadelphia, Pa, 19120
 Kroll Mabel K, C O Marguerite Macdonald, Philadelphia, Pa, 19111-0000
 Kroll Minnie M, 512 Walnut St, Springdale, Pa, 15144-1415
 Kroll Sara V, 146 Reiber Rd, Renfrew, Pa, 16053-9320
 Kroll Shaun, 2652 Avondale Ave, Abington, Pa, 19001
 Krom Jennifer, Dickinson College/Hub 1156, Carlisle, Pa, 07/30-194
 Kromer Doretta, 335 North Seventh St, Lehighton, Pa, 18235
 Kromer Michael G, 206 Garr Rd, Easton, Pa, 18040
 Kromka Bruce E, 219 Footprint Rd, East Stroudsburg, Pa, 18301-0000
 Kromka Lidia E, 219 Footprint Rd, East Stroudsburg, Pa, 18301-0000
 Kronbar Jane, 639 Wallace Dr, Warminster, Pa, 18974
 Kronberg Florence K, 924 Columbia Ave, Lansdale, Pa, 19446-3314
 Krone Delores, 3070 Imperial Rd, Dover, Pa, 17315
 Krone Janet M, 200 Central Park S 10 L, New York, Ny
 Kroner Andrew, 211 Monroe, Easton, Pa, 18042
 Kroner Ruth, 211 Monroe, Easton, Pa, 18042
 Kronewetter L A, 2340 Loucks Rd, York, Pa, 17404-4513
 Kronfeld Gerald W, 23 Orchard View, Chadds Ford, Pa, 00000-0000
 Kronick David, 251 Log Lane, Patton, Pa, 16668
 Kronk Jo Lynn, 653 Fifth Ave, Freedom, Pa, 15042
 Kroonen Leo T, 3 Allegheny Ctr Apt 405, Pittsburgh, Pa, 15212-5322
 Kroope Brian Cust, 236 Second St, Catasauqua, Pa, 18032-0000
 Kroope Brian Cust, 3360 W Congress St, Allentown, Pa, 18104-0000
 Kroope Jessica S M, 236 Second St, Catasauqua, Pa, 18032-0000
 Kroope Natalie H D, 3360 W Congress St, Allentown, Pa, 18104-0000
 Kroser Steve, 4126973707, Pittsburgh, Pa, 15217
 Kroskey Susan L, 125 Mcclary Road, Aliquippa, Pa, 15001
 Kroskey William D, 125 Mcclary Road, Aliquippa, Pa, 15001
 Krotec Joseph W Md, 5438 Center Ave, Pittsburgh, Pa, 15232-0000
 Krouse Elizabeth A, C/O Joseph T Bambrick Jr Esq, West Reading, Pa, 19611-1072
 Krout Anna
 Krout Roscoe, Rr 4 Box 4904, Glen Rock, Pa, 17327
 Krouzek Kim, Po Box 210, Fryburg, Pa, 16326
 Krovitskie Jennifer E, 1109 Maple St, Kulpmont, Pa, 17834
 Krow Michelle L, C/O Cigna 1650 Market Street, Philadelphia, Pa, 19103
 Krpicak Frank, 1098 Ridge Road, Ambridge, Pa, 15003-1551
 Krpicak Suzanne, 1098 Ridge Road, Ambridge, Pa, 15003-1551
 Krsek Tammy J, Rd 5 Box 20, Wellsboro, Pa, 16901
 Kruc Antoniette C, 415 City Ave, Philadelphia, Pa, 19151
 Krue Antonette Campon, 415 City Ave D-1, Merion, Pa
 Krueger Charles J, 150 N Bethlehem Pike, Ambler, Pa, 19002-4328
 Krueger Dorothy, Cathedral Village Apts A-323, Philadelphia, Pa, 19128
 Krueger Lyle H, Bad Address Do Not Mail
 Krueger Stacy, 12 Wychwood Lane, Langhorne, Pa, 19047
 Kruel Patty J, 8 Clearfield Dr A, Penn, Pa, 15675
 Kruest Cary, Rd.1 Box 133, Dilliner, Pa, 15327
 Krug & Miller D O P C
 Krug Rob Trustee A, 136 Shell Street, Harrisburg, Pa, 17109
 Kruger Leona A, 2289 Fairway Dr, York, Pa, 17404
 Kruger Linda K, 1115 Stewart Pl, Philadelphia, Pa, 19116
 Kruger Marion, 405 W College St, Carlisle, Pa, 17013
 Kruger Richard, 405 N College St, Carlisle, Pa, 17013
 Krugh Christopher, 640 Mickey Inn Road Lot 104, Chambersburg, Pa, 17201-7947
 Krul John, 3925 Riddile St, Pittsburgh, Pa, 15212-1620
 Krul Julia, 3925 Riddile St, Pittsburgh, Pa, 15212-1620
 Krul Rose, 3925 Riddile St, Pittsburgh, Pa, 15212-1620
 Krulak Kristina, 227 E Beech St, Hazelton, Pa, 18201-7101
 Krulak Michael J, 227 E Beech St, Hazelton, Pa, 18201-7101
 Krulicki Erin, 381 Game Reserve Rd, Butler, Pa, 16002
 Krull Gertrude W, 122 Township Line Road, Exton, Pa, 19341-0000
 Krum Neil Esq, 1864 Horace Avenue, Abington, Pa, 19001
 Krum Penny A, 3900 Freemansburg Rd Box 3124, Easton, Pa, 18042
 Krumpke Sandra L, 110 Brian Drive, Sarver, Pa, 16055
 Krupa Agnes M Cust, 1913 Lincoln Ave, Wyomissing, Pa, 19610-2603
 Krupa Frank, 926 Hamilton Mall, Allentown, Pa, 18101-1109
 Krupa Michael, 926 Hamilton Mall, Allentown, Pa, 18101-1109
 Krupa Thomas, 1913 Lincoln Ave, Wyomissing, Pa, 19610-2603
 Krupinski Barbara J, 1117 Nobb Hill Dr, West Chester, Pa, 19380-0000
 Krupinski John E, 1117 Nobb Hill Dr, West Chester, Pa, 19380-0000
 Krupka Michael T, Rd 2 Box 312, Seneca, Pa, 16346
 Krupp Dorothy
 Krupp Nadia L, 3500 Powelton Ave Apt A109, Philadelphia, Pa, 19104-2400
 Kruppa Carrie C, 429 State St, Baden, Pa, 15005-1736
 Kruse Adam, 2332 Surrey Ln Apt 128, Mc Keesport, Pa, 15135
 Kruse Adam, 572 Shumaker Dr, Monroeville, Pa, 15146-1055
 Kruse Brian, 4151 Tower St, Philadelphia, Pa, 19127
 Krutul Edward, 617 Beech St, Scranton, Pa, 18505-4236
 Krutul Mary, 617 Beech St, Scranton, Pa, 18505-4236
 Krutul Sabina E, 617 Beech St, Scranton, Pa, 18505-4236
 Krutz
 Krva- Marty Lang Marty, 1986 Quail Lane, Pottstown, Pa, 19464
 Krygier Regina
 Krygowski John M, 4475 Us 322, Jamestown, Pa, 16134
 Krygowski Sherry K, 4475 Us 322, Jamestown, Pa, 16134
 Krym Mary M, 1115 E 4th St, Erie, Pa, 16507-1903
 Krynicki Joanne H, Rr 1, Mount Pleasant, Pa, 15666
 Krys Caryn, 2029 Wesley Street, McKeesport, Pa, 15132
 Krysiak Christopher, Erie, Pa, 16503
 Krysiak Darlene C, 9531 E State Road, Philadelphia, Pa, 19140
 Krysyk Pete, Pa
 Kryznewski Ralph
 Krzemiesz Leo M, 1728 Colamia Drive, Norristown, Pa, 19401-0000
 Krzeminski Joseph Md, 2319 S. George Street, York, Pa, 17403
 Krzeminski Sophie G
 Krzeminski Wallace R, 312 Lupine Dr, Pgh, Pa, 15209
 Krznr David, Pa
 Krzywicki Susan, 16 Jones St, Wilkes Barre, Pa, 18702-4714
 Krzywiecki Stella, 701 Coast Ave, Pittsburgh, Pa, 15216
 Ksanchul Chris, 1045 Nw End Blvd, Quakertown, Pa, 18951
 Ksanchul Kristin
 Kschier Alice V, 42 Lafferty Avenue, Pittsburgh, Pa, 15210
 Ksl Marketing Inc, 1401 Walnut St, Philadelphia, Pa, 19102-3128
 Kszerszen Kelly, Hc 1 Box 188c, Paupack, Pa, 18451
 Kszerszen Kevin A, Hc 1 Box 188c, Paupack, Pa, 18451
 Ktoth Angela, Rr Box 365, Greensburg, Pa, 15601
 Ku I Ching, 9484 Magellan Drive, Pittsburgh, Pa, 15237
 Kuan Pailiang Shang, Apt 21, State College, Pa, 16801
 Kuba Kathy, 304 East King Street Apt C, Malvern, Pa, 19355
 Kubacki Mary S, 421 S 5th Ave, Reading, Pa, 19611
 Kubacki Michael, 3420 W Coulter Street, Philadelphia, Pa, 19129
 Kubal Vipal V, 4000 Presidential Blvd, Philadelphia, Pa, 19131
 Kubancsek Gene Michael, 4116 Harvey St, Munhall, Pa, 15120
 Kubasak Louis, 1402 Maryland Ave, West Mifflin, Pa, 15122-4004
 Kubeldis M Christine, 738 Illini Dr, Monroeville, Pa, 15146-1944
 Kuber Matthew, 310 Sunrise Ave, Honesdale, Pa, 18431
 Kuberry Dennis M, 42896 Russell Road, Centerville, Pa, 16404-7345
 Kubert Mary, 3902 City Line Avenue, Philadelphia, Pa, 19131
 Kubica Kyle, 7740 Avondale Terrace, Harrisburg, Pa, 17112
 Kubick Jessica L, 1100 Newportville, Croydon, Pa, 19021
 Kubicki Roman, 2964 Tilton St, Philadelphia, Pa, 19134-5714
 Kubielnik Larry
 Kubilas Frank E, C/O Joseph Yutsus Jr, Mountainside, Nj, 7092
 Kubilas Margaret Mrs A
 Kubinnicholson Corp, Horsham, Pa, 19044
 Kubista Peter, Rd 1 Box 497 Allegheny St, Curwensville, Pa, 16833
 Kubister 9argaret
 Kubiszewski Helen, 2306 Sarah Street, Pittsburgh, Pa, 15122
 Kubla Daniel T, 144 Bollinger Ave, Tarentum, Pa, 15084
 Kuc Lucille, 6329 Cottage St, Philadelphia, Pa
 Kucenic Irene, 705 Skyline Dr, Youngwood, Pa, 15697
 Kucera Tomas, 5555 Wissahickon Ave, Philadelphia, Pa, 19144-4555
 Kuchak George, Po Box 41, South Sterling, Pa, 18460
 Kucharski Marek, 2118 Ruffner Street, Philadelphia, Pa, 19140
 Kucharski Sandra, 533 Smedley Ave, Media, Pa, 19063-4915
 Kuchefski Chris J, 105 Maple Avenue #501, Plumsteadville, Pa, 18949
 Kucher Mae R, 6204 Revere St, Philadelphia, Pa, 19149-3025
 Kuchera Dorothy M, 1835 Lincoln Ave, Northampton, Pa, 18067-0000
 Kuchera Michael W, 1835 Lincoln Ave, Northampton, Pa, 18067-0000
 Kuchibhotla Vyas L, 502 Red Deer Ln, Coraopolis, Pa, 15108-9350
 Kuchinic Betty, 3508 Highland Ave, Finleyville, Pa, 15332
 Kuchta Jacklyn L, 2670 Shady Lane, Lansdale, Pa, 19446
 Kuchta John
 Kucik Caroll L, Kucik Peter, Northumberland, Pa, 17857-9746
 Kucinski Eliz, 118 Newport St, Nanticoke, Pa, 18634
 Kuck M L, 1500 Market Street, Philadelphia, Pa, 19102-2146
 Kuckert Bertha, 100 Ninth Street, McKeesport, Pa, 15132
 Kucks Jennifer M, 219 Indian Mountain Lks, Albrightsville, Pa, 18210
 Kuczorski Jane, 304 Tulip St, Philadelphia, Pa, 19134-0000
 Kudara Virginia, 1982 Gatewood Ln, Bethlehem, Pa, 18018
 Kudlik Charles J, 226 Denali Drive, Greensburg, Pa, 15601
 Kudman Jones Christine, 5021 Schulyer Street, Philadelphia, Pa, 19144-0000
 Kudrick Rachelle
 Kudrick Rachelle
 Kudzu Llc, Horsham, Pa, 19044
 Kuebler Deborah L, Sugartown Mews Apts Apt I 433, Devon, Pa, 19333-0000
 Kuehn Edna, 342 E Allens Lane, Philadelphia, Pa, 19119
 Kuehne Sherri F, 3801hilltopav, Reading, Pa, 19605
 Kuehnie Darlene L
 Kuehnie Matthew B, 220 Claremont Dr, Seven Valleys, Pa, 17360
 Kuehnle Anna, 809 Burkest, Rockledge, Pa, 19046-4408
 Kuehnle Anna C, 223 Ray St, Philadelphia, Pa, 99999
 Kuehnle David, 809 Burkest, Rockledge, Pa, 19046
 Kuenkel Wagner Of North America, Po Box 228, Hawley, Pa, 18428-0000
 Kuentzel P C, 811 State St, Lancaster, Pa, 17603-2644
 Kuenzig Jane, Rd 1 Box 36, Dalton, Pa, 18414
 Kuettner Hanna, Mrs Hanna Kuettner Holsteyn, South Brynston, Fo
 Kufta Ann H, 4 Little John Drive, York, Pa, 17404-9415
 Kufta Jared A, 4 Little John Drive, York, Pa, 17404-9415
 Kuga Denise, 222 Duquesne Ave, Trafford, Pa, 15085
 Kuga Laura, 136 Ridge Rd, Freedom, Pa, 15042
 Kuga Safe Security Center, 435 Merchant Street, Ambridge, Pa, 15003
 Kugler Kimberly A, 203 Gravel Pike Apt D, Collegeville, Pa, 19426-1852
 Kuhar Kenneth A, 55 Phillips Dr, Oxford, Pa, 19363-2416
 Kuhar Lynda A, 55 Phillips Dr, Oxford, Pa, 19363-2416
 Kuhar Margaret, 517 S 9th St, Youngwood, Pa, 15697
 Kuhar Melissa L, 769 Mockingbird Lane, Audubon, Pa, 19403
 Kuhnenbeaker Wesley Etux Etal A, Rr 3 Box 628, Kunkletown, Pa, 18058
 Kuhl Elizabeth
 Kuhlmeir Edward W, C/O Robert A Deitweiler Secret, Swarthmore, Pa, 19081-0000
 Kuhlmeier Edward W, C/O Robert A Detweiler Secty, Swarthmore, Pa, 19081-0000
 Kuhn & Tinsley Pc, Levittown, Pa, 19056
 Kuhn Albert G, 458 E Market St, Marietta, Pa, 17547-1607
 Kuhn Albert H
 Kuhn And Beall Dmd, 500 N Main St, Butler, Pa, 16001-4305
 Kuhn Christoph, Ringoldswilster 50, Ch Switzerland
 Kuhn Dashevsky Horwitz Disandro, 1315 Walnut St 12th Fl, Philadelphia, Pa, 19107
 Kuhn Donald G, 7669 Cumberland Cir, Saint Thomas, Pa, 17252-9773
 Kuhn Earl C, Rr 3 Box 154, Hollidaysburg, Pa, 16648-0000
 Kuhn Elizabeth E, 32 Wood St, Emporium, Pa, 15834-1239
 Kuhn Fred W Estate, 32 Wood St, Emporium, Pa, 15834-1239
 Kuhn Helen, Pa

Kuhn Julius E, 40 Julie Circle, Port Matilda, Pa, 16870
 Kuhn Louise L
 Kuhn Maul Rosa, 2005 Market St Ste 1200, Philadelphia, Pa, 19103-7084
 Kuhn Norman, 33 Parsonage Street, Newville, Pa, 17241
 Kuhn Paul E, 192 Glentay Ave, Lansdowne, Pa, 19050
 Kuhn Rhea M, Rr 3 Box 238, Kempton, Pa, 19529
 Kuhn Robin B, 458 E Market St, Marietta, Pa, 17547-160
 Kuhn Scott R, 708 Cocklyn Street, Mechanicsburg, Pa, 17055
 Kuhn Shawn A, 14112 Huntgate Woods Rd, Midlothian, Va, 23112
 Kuhn Stephen A, 6 Hancock Drive, East Berlin, Pa, 17316
 Kuhn Suzanne
 Kuhn Thelma V, 1st Floor, Philadelphia, Pa, 19111
 Kuhner Adella R
 Kuhns Cody A, Rr 1 Box 29, Prt Trevorton, Pa, 17864-0000
 Kuhns Katherine, 344 7th Avenue, Bethlehem, Pa, 18018
 Kuhns Michael A, 2 Sycamore Ct, Selinsgrove, Pa, 17870
 Kuhns Pearl E, 720 4th St, Lancaster, Pa, 17603
 Kuhns Ronald L, 9 Heffner Rd, Fogelsville, Pa, 18051
 Kuhns Steven J, 10 Lee St S, Hellam, Pa, 17406-1323
 Kuintzle Elizabeth A, 405 Misak Drive, West Chester, Pa, 19380
 Kuisis Thomas E, 1279 Sycamore St, Washington, Pa, 15301
 Kujawa Karen T, 828 W 18th St, Erie, Pa, 16502-1638
 Kukla Alice, 106 North St, Centralia, Pa, 17927
 Kukla Donald F, 475 S Center St Apt 6, Ebensburg, Pa, 15931-1954
 Kuklis Kenneth J, 732 Greenleaf Street, Pittsburgh, Pa, 15211
 Kukoff Family Irrevocable Trs Or 1997, Undeliverable 01 04 99 Request
 Kukovich Barry D, Pa
 Kukovich Mary R, Kukovich & Associates, Pittsburgh, Pa, 15213-0000
 Kukulka Andrew, 680 V Street, King Of Prussia, Pa, 19406
 Kukurin Gloria J, 2918 Bryer Ridge Dr, Export, Pa, 15632
 Kukushkin Andrei, 1723 Wightman Street, Pittsburgh, Pa, 15217
 Kulah Alfred, 345 Gilham Street, Philadelphia, Pa, 19111
 Kulanko Christine S, 712 4th Ave. Apt 8, Bethlehem, Pa, 18018-4928
 Kulb John L, 1910 E Monmouth St, Philadelphia, Pa, 19134
 Kulb Lisa M
 Kulbabinski Mary Estate Of, 314 Main Street, Pittsburgh, Pa, 15201
 Kulbabinski S, 314 Main St, Pittsburgh, Pa, 15201
 Kulcsar Louis A, 7407 Duquesne Ave, Swissvale, Pa, 15218-2507
 Kulczycki Tomasz, 2647 JOne Ave, Bensalem, Pa, 19020
 Kulefsky Herschel, 1319 Avenir 00, Brooklyn, Ny, 11229-2803
 Kulengosky Nicholas J, 48 Low Rd, Ashland, Pa, 17921
 Kulesa Donna M, 219 Lawrence Rd, Broomall, Pa, 19008
 Kuleski Joseph B, 222 Sherwood Lane, Phoenixville, Pa, 19460
 Kulesza Ryan, 6023 Humerville Rd, Bensalem, Pa, 19020
 Kulicke & Soffa Indust, 2101 Blair Mill Road, Willow Grove, Pa, 19090-0000
 Kulicke And Soffa Industries Inc, 2101 Blair Mill Road, Willow Grove, Pa, 19090
 Kulicke Ruth W, 6112 Sheaff Ln, Ft Washington, Pa, 19034-1817
 Kulig Frank, 4025 Welsh Rd B, Philadelphia, Pa, 19136-2725
 Kulik J Tyler, 2303 Montgomery St, Bethlehem, Pa, 18017-0000
 Kulik J Tyler, 2303 Montgomery St, Bethlehem, Pa, 18017-4851
 Kulik Jean H, 2303 Montgomery St, Bethlehem, Pa, 18017-0000
 Kulik Jean H, 2303 Montgomery St, Bethlehem, Pa, 18017-4851
 Kulina Cyrilla
 Kulina William
 Kulinski Jon W, 2988 Mercer Rd, New Castle, Pa, 16105-0000
 Kulis Donald, 26 West 6th St, Media, Pa, 19063
 Kull Elverda, 39 College Ave, Flourtown, Pa, 19031-1905
 Kull John F, 39 College Ave, Flourtown, Pa, 19031-1905
 Kull Mildred F, Po Box 342, New Alexandria, Pa, 15670
 Kulp Anna M, The Est Of Orrie Freeman, Duncannon, Pa, 17020-1445
 Kulp Benjamin, 6022 Columbia Avenue, Philadelphia, Pa, 19151
 Kulp Car Rentals, Pa
 Kulp Christina, 524 N 18th Street, Allentown, Pa, 18104
 Kulp Daniel E, T-A Kulp Eq Repair, Prspct Prk, Pa, 19076
 Kulp Gertrude S, 12206 50th Ave C1 Nw, Wilkes Barre, Pa, 98332
 Kulp Jesse, Rd #1, Greenville, Pa, 16125
 Kulp Joyce E, 675 Gabriel Ct, Pottstown, Pa, 19464-0000
 Kulp Norlyne Cust, 6022 Columbia Avenue, Philadelphia, Pa, 19151
 Kulp Ray E, Rd 3, Manheim, Pa, 17545
 Kulp Thomas H, Pa
 Kulukundis Marina, 6 Shalcomb St, London, Fo, 00000-0000
 Kulukundis Miltiades, C/O Marine Mgmt Serv, Hamilton, Fo, 00000-0000
 Kulusic Matthew J, C/O Jones SpaceLink Ltd, Englewood, Zz, 80112-0000
 Kumar Anil, C/O Schwartz Lasson, Hirscham, Pa, 19044
 Kumar Pramod, 19 -A Kirpal Apts 44
 Kumar Shobha Rani, C/O Schwartz Lasson, Hirscham, Pa, 19044
 Kumar Vasantha A Md, Po Box 7388, Philadelphia, Pa, 19101-7388
 Kumari Sangeeta, 600 E Pollock Rd, State College, Pa, 16801
 Kumerz Isabel, 440 W Foster Ave, State College, Pa, 16801
 Kumler Donald P, 1 Paradise Park Road, New Bloomfield, Pa, 00000-0000
 Kummer Jack L, 1129 Euclid School Road, Butler, Pa, 16001-0000
 Kummer Louis
 Kummerle Jenny, Po Box 4146, Gettysburg, Pa, 17325
 Kumon Of Toms River
 Kump Lloyd M, Rfd 1, Gettysburg, Pa, 17325
 Kumpf Andrew B, 1315 N Trooper Rd Rd, Norristown, Pa, 19403
 Kumpf Dorothea L, 45 Walker Dr, Boyertown, Pa, 19512-1815
 Kumrow Richard J, Box 81k Donovan Rd, Brackney, Pa, 18812
 Kumwends Tamika
 Kunakemakorn Pravitt Md, Horsham, Pa, 19044
 Kunda Kimberly, 183 Level Rd, Collegeville, Pa, 19426
 Kunda Mary, 619 Fellow St, Scranton, Pa, 18504
 Kunda Mary, 619 Fellows, Scranton, Pa, 18504
 Kundla A, Box 403-S Suscon Rd, Avoca, Pa, 18641
 Kunes Construction, 128 N Gill St Apt 1, State College, Pa, 16801
 Kunicki John T, 310 Elm Street, Dupont, Pa, 18641
 Kunicki Stani S
 Kunin Donna
 Kunin Edward, 704 Campwoods Dr, Villanova, Pa, 19085
 Kunin-Batson Alicia
 Kunkel Agnes, 3339 New England Rd, West Mifflin, Pa, 15122
 Kunkel Gary A, 106 Spruce Lane, Paoli, Pa, 19301-0000
 Kunkel Harley E Jr, 5260 Herman St, Germansville, Pa, 18053-2032
 Kunkel Irwin D, 4309 8th Ave, Temple, Pa, 19560
 Kunkel James W, Rd 1 Po Box C4, Hazleton, Pa, 18201
 Kunkel John, 499 Easton Rd, Horsham, Pa, 19044
 Kunkel Leona, 329 Old Rte 22, Kutztown, Pa, 19530
 Kunkle Craig A, 23061 Gravel Run Rd, Seagertown, Pa, 16433
 Kunkle Mae, Graecedale Nursing Home, Nazareth, Pa, 18064
 Kunold Michael T, 1442 Oak Dr, Pittsburgh, Pa, 15234
 Kunos Ildiko, Po Box 8500, Philadelphia, Pa, 19178-0001
 Kunowski Mark, 291 Oakley Drive, State College, Pa, 16803
 Kunselman Hazel B, 441 W 3rd St Apt 303, Erie, Pa, 16507-1217
 Kunselman John W, 445 Madison, Brookville, Pa, 15825-0000
 Kunselman Vada G, Mr 10 Pine Hill, Kittanning, Pa, 16226
 Kunst Marti, 121 W Durham St, Philadelphia, Pa, 19119-2433
 Kunst Tami, Pa
 Kunthong Jack, 312 West College Ave., State College, Pa, 12/30-/194
 Kuntu Repertory Theatre, Africana Studies Dept, Pittsburgh, Pa, 15260
 Kuntz B M, 43 S Whitehall Rd, Norristown, Pa, 19403
 Kuntz Eric, 3055 Athena Drive, Bethlehem, Pa, 18017
 Kuntz Henry
 Kuntz Jacob M, 881 Mountain Road, Lilly, Pa, 15938-5005
 Kuntz John Keats, 2114 Sierra Rd, Plymouth Meetin, Pa, 19462-0000
 Kuntz Joseph, 183 Level Rd, Collegeville, Pa, 19426
 Kuntz Kevin, 1068 Cedar Street, Laurys Station, Pa, 18059
 Kuntz R Charles, Attn: Green Meadows, Blue Bell, Pa, 19422
 Kunutsor Elizabeth, 6029 Germantown Ave, Philadelphia, Pa, 19144-2111
 Kunwar Vimal, 9501 Bustleton Ave, Philadelphia, Pa, 19115
 Kunz Mercedes H, 2609 Crestview Dr, York, Pa, 17402
 Kuo Bertrand, 5125 Maragret Morrison St, Pittsburgh, Pa, 15213
 Kuo Chung Ksia, 5525 Ellsworth Ave #15, Pittsburgh, Pa, 15232
 Kuo Chung-Chen, 445 Waupelani-E6, State College, Pa, 16801
 Kuo Hsing Chi, 3901 Conshohocken Ave Apt 9204, Philadelphia, Pa, 19131-5441
 Kupetz H, 800 Maplewood Ave, Ambridge, Pa, 15003-2316
 Kupfer Samuel, 2008 Grandview Avenue, McKeesport, Pa, 15132
 Kupfer Samuel Md, 1480 Jefferson Avenue, Washington, Pa, 15301-0000
 Kupiec Maureen, 84 Cooney Pk, Ashley, Pa, 18706-2821
 Kupiec Patty A, Rr 1, Pulaski, Pa, 16143-0000
 Kupiec Thelma N, 1922 Green St, Philadelphia, Pa, 19130
 Kupniewski C
 Kupniewski Eugene, 2927 Gilham St, Philadelphia, Pa, 19149
 Kupniewski Greg, 340 E 10th Ave, Conshohocken, Pa, 19428
 Kupper Arleen, 4205 Shoemaker, Huntingdon Valley, Pa, 19006
 Kupper Frederick, Rohn & Haas France, Lauterbourg France
 Kupper William, 4205 Shoemaker, Huntingdon Valley, Pa, 19006
 Kur Dan, 347 Hill Rd, New Holland, Pa, 17557-0000
 Kurahashi Hiroki
 Kuranz Karen, 121 Ridgewood Drive, Landenberg, Pa, 19350
 Kurash Eleanor, 804 18th Street, Ambridge, Pa, 15003-1803
 Kurdyla Donna, Horsham, Pa, 19044
 Kurek Annette M, 2866 Willowood Dr, Erie, Pa, 16506
 Kurelis Walter K
 Kurella Charles J, 256 Georgetown Road, Beaver Falls, Pa, 15010-0000
 Kurella Charles R, 256 Georgetown Road, Beaver Falls, Pa, 15010-0000
 Kurfuerst Virginia, 4015 Indian Guide Rd, Lafayette, Pa, 19444-1308
 Kurhan Ann Trust, 319 Jefferson Ave, Hatboro, Pa, 19040
 Kurian Sunya A, 314 S Union St, Kennet Sq, Pa, 19348
 Kurichiarambi Anthony K, 3498 Saxonburg Blvd, Pittsburgh, Pa, 15238-1178
 Kurihara Yasuyuki, 74 5 Drexelbrook Drive, Drexel Hill, Pa, 19026
 Kurilla Joseph, Birchwood Estates Lot 402, Exeter, Pa, 18643
 Kurilla Loretta, Birchwood Estates Lot 402, Exeter, Pa, 18643
 Kuritzky Brian, 406 Gayley St Apt #B 210, Media, Pa, 19063-3735
 Kuritzky Jay, 406 Gayley St Apt #B 210, Media, Pa, 19063-3735
 Kurland Enid W, 1623 Biddle Rd, Huntingdon Valley, Pa, 19006-0000
 Kurland Heidi L, 10103 Wilbur St, Philadelphia, Pa, 19115
 Kurland Shawn P, 1600 Hagys Ford Rd Apt 8 S, Penn Valley, Pa, 19072-0000
 Kurlansik Herbert B, 537 North Seventh St, Allentown, Pa, 18102-2801
 Kurlowicz Alexandra, 806 Earlington Rd, Havertown, Pa, 19083
 Kurman Michael A, Po Box 434, Stewartstown, Pa, 19363
 Kurn Alice E, 1405 Princeton Ave, Natrona Heights, Pa, 15065-1411
 Kurn John F, 1405 Princeton Ave, Natrona Heights, Pa, 15065-1411
 Kurnov David, Bx 1459/Rm 0433 Class 28, Philadelphia, Pa, 19104-6025
 Kuroda Hiroshi, 43 Minami 7-Chome, Kyoto
 Kuroda Rad Assoc, Po Box 982, Bala Cynwyd, Pa, 19004
 Kuroda Teruyo, 275 S Bryn Mawr Ave Apt J41, Bryn Mawr, Pa, 19010-4202
 Kuroki Moe
 Kuromiya Kiyoshi, 2062 Lombard St, Philadelphia, Pa, 19146
 Kurpakus Gregory P, 1229 Forest Ave, New Kensington, Pa, 15068
 Kurpakus Marsha L, 1229 Forest Ave, New Kensington, Pa, 15068
 Kurranagadeept, 3355 N. Park Ave, Phila, Pa, 19140-5218
 Kurschinske Leslie Louis, 12 E 4th St, Oil City, Pa, 16301
 Kurschinske Michele Renee
 Kurseviciute Rima, 20 Westmont Briarcrest, Hershey, Pa, 17033
 Kurt Lesker C, P O Box 40084-W, Pittsburgh, Pa, 15268-0000
 Kurt M Johnston
 Kurtas Andrew, 605 Pughtown Road, Spring City, Pa, 19475
 Kurtas Donna L, Box 342, Haverford, Pa, 19041
 Kurtz & Revness Pc, Three Glenhardie, Wayne, Pa, 19087
 Kurtz Chad, 706 Mohawk St, Allentown, Pa, 18103-8501
 Kurtz Christopher G, 341 13th Ave, New Brighton, Pa
 Kurtz Construction Co, 10 East Moreland Avenue, Philadelphia, Pa, 19118
 Kurtz David E, 148 S Front St, Milton, Pa, 71113
 Kurtz David L, Po Box 5, Lake Ariel, Pa, 18436
 Kurtz Denise L, 134 Sioux Path, Stoystown, Pa, 15563
 Kurtz Gary W, 1085 Eagle Rd, Newtown, Pa, 18940
 Kurtz Harry Sr D, Po Box 74, Upperstrasbrg, Pa, 17265
 Kurtz Henry P, 7212 Frankford Ave, Philadelphia, Pa, 19135
 Kurtz Jacob S, 1834 Rose Tree Lane, Upper Darby, Pa, 19083-2728
 Kurtz Jacob S, C/O Paula M Kurtz, Havertown, Pa, 19083-2728
 Kurtz Jorgi D, 1085 Eagle Rd, Newtown, Pa, 18940
 Kurtz Kevin, Pa
 Kurtz Michael, 1136 E Chestnut St, Sunbury, Pa, 17801
 Kurtz Moses N, Rd 1, Ephrata, Pa, 17522

- Kurtz Raymond R, 28 Sunnyside Dr, Shuykl Haven, Pa, 17972-9072
 Kurtzer Bessie, 48 N Atherton Ave, Kingston, Pa, 18704
 Kurtzman Amy, 1031 Great Springs Road, Bryn Mawr, Pa, 19010-0000
 Kurucz Irene C, Horsham, Pa, 19044
 Kurus Edna B, 104 Kipling Rd, Pittsburgh, Pa, 15237
 Kurylo Linda, 148 Gree Rd, Schwenksville, Pa, 19473-0000
 Kurylo Robert P, 148 Gree Rd, Schwenksville, Pa, 19473-0000
 Kuryloski Ellen, 138 Bishops Gate Lane, Doylestown, Pa, 18901-2481
 Kurz Marcus M, 2215 Arch St Apt 407, Philadelphia, Pa, 19103-1323
 Kusbiantoro Risa
 Kuschel Harold Iii, 3 East Harrison St, Tunkhannock, Pa, 18657-1003
 Kuschke Marilyn, 111 Park Place, Kingston, Pa, 18704-0000
 Kuscin Barbara, Apt 112, Phila, Pa, 19130
 Kuser C, Box 173, Wshngtn Crsng, Pa, 18977
 Kushma George P, 4646 Trillium Trail, Allison Park, Pa, 15101
 Kushner Emily G Ms., 12 1/2 Tufts Street, No. 3, Cambridge, Ma, 2139
 Kushner Julie A, Rr 1 Box 29, Prt Trevorton, Pa, 17864-0000
 Kushner Nathan, 527 16th Ave, Bethlehem, Pa, 18018
 Kushner Nathan, 527 16th Avenue, Bethlehem, Pa, 18018
 Kushner Sue, R D 3 Box 99, Valencia, Pa, 16059-0000
 Kushmer Sue, Rd 3 Box 99, Valencia, Pa, 16059
 Kusnir James, 2001 Big Sewickley Creek, Sewickley, Pa, 15143-0000
 Kusnik Michael, Pa
 Kustek Vera Ursula
 Kuster Dennis T, R R 1 Box 68, Selingsgrove, Pa, 17870
 Kustra Lisa M, 2884 Beaver Grade Rd, Coraopolis, Pa, 15108-8914
 Kustra Patricia B, 7000 W Butler Pike, Ambler, Pa, 19002-0000
 Kustra Patricia B, 7000 West Butler Pike, Ambler, Pa, 19002-0000
 Kustra Robert J, 7000 W Butler Pike, Ambler, Pa, 19002-0000
 Kustron Ellen, 12 Liberty Circle, Fairchance, Pa, 15436
 Kusz Shirley, 36147 Boyce Dr, Cherryville, Pa, 18035
 Kuta Mark B, 1921 Wheatland Ave, Lancaster, Pa, 17603-4325
 Kutch Dawn, Box 29, South Cannan, Pa, 18459-0029
 Kutchman Joy, 784 Tripoli Rd, Ebensburg, Pa, 15931-0000
 Kutchmanich Nicholas, 369 Lane St, Jessup, Pa, 18434
 Kuterbach David, 514 N Lewis Rd, Royersford, Pa, 19468
 Kuterbach Frank, 514 N Lewis Road, Royersford, Pa, 19468
 Kuterbak Magdalena, Laczany 139 - 34-115 Rycz, Laczany, 0, 34115
 Kuthiala Pradeep, 1760 Bunker Hill Road, Southampton, Pa, 18966
 Kuthiala Rekha
 Kutner Agnes, 9094 Pine Road, Philadelphia, Pa, 19115
 Kutschbach Patrick, 3012 Timebercreek Dr, Mc Kees Rocks, Pa, 15136
 Kutschbach Patrick, 3012 Timebercreek Dr, McKees Rock, Pa, 15136
 Kutsop Mary, Attn Trust Dept, Scranton, Pa, 18504-0000
 Kutsoukos Chris, 353 Atwood Street, Pittsburgh, Pa, 15213
 Kutsoukos Zack, 353 Atwood Street, Pittsburgh, Pa, 15213
 Kuttab Jehan, 8131 Washington Ln, Wyncote, Pa, 19095-0000
 Kutteroff Melissa, 815 Millwood Rd, Philadelphia, Pa, 19115-0000
 Kutz Charles M, 46 Oak St, Brookville, Pa, 15825-0000
 Kutz David J, 1440sauconyrd, Kutztown, Pa, 19530
 Kutz Helene C, 2311 Edgewood, Harrisburg, Pa, 17104-1413
 Kutz Helene C, 2311 Edgewood Rd, Harrisburg, Pa, 19118
 Kutz Joan, Rd 2 Box 314, Pine Grove, Pa, 17963
 Kutz Lisa D
 Kutz Walter, 1114 E Tioga St, Philadelphia, Pa, 19134-1431
 Kutzer Betty T, 817 E Lacka St, Olyphant, Pa, 18447-0000
 Kutzler Charles A, Pa, 00000-0000
 Kutzler Trisha K, 505 D Charles St, Easton, Pa, 18042-0000
 Kutztown Manor, 120 Trexler Avenue, Kutztown, Pa, 19530
 Kutztown University, Defran Building, Kutztown, Pa, 19530
 Kuwabara Mizuho
 Kuykendall Brad, 170 Mardi Gras, Pittsburgh, Pa, 15239-2408
 Kuykendall Sherry, 430 Heatherwood Ln, Devon, Pa, 19333-1526
 Kuys Peter, 54 Conshester Road, Concordville, Pa, 19331
 Kuzio Andrew, Pa
 Kuzma Edward, 65 Short St, Kingston, Pa, 18704
 Kuzma Edward Jr, 93 Nuangola Ave, Mountain Top, Pa, 18707-9189
 Kuzma Paul Jr Tr, 255 Third St, Beaver, Pa, 15009
 Kuznetsov Mikhail, 1700 Cottman Ave Bsm, Philadelphia, Pa, 19111
 Kuznicke Adam, 4906 Tall Cedar Court, Pipersville, Pa, 18947
 Kuzub Robert M, 243 Shady Ln, Fallentimber, Pa, 16639
 Kuzys Drug Store, 511 Main Street, Bentleyville, Pa, 15314-1536
 Kvaerner Inc, 2005 Market St, Philadelphia, Pa, 19103
 Kvamme Kathy A, 3190 Beverly Ct, Murrysville, Pa, 15668-1345
 Kwan Man Y, 2927 West Liberty Avenue 116, Pittsburgh, Pa, 15216
 Kwang Kee T, 1921 Supplee Rd, Lansdale, Pa, 19446-5565
 Kwarfnik Josephine, Pa
 Kwashynsky Zenon, 405 Borbeck St, Rockledge, Pa, 19046
 Kwasnjuk Stephanie, 7122 Oakland Street, Philadelphia, Pa, 19149
 Kwastvich Leo, 351 S Meade Street, Wilkes Barre, Pa, 18702
 Kweller Michael D, 2285 Elmhill Rd, Pittsburgh, Pa, 15221-3663
 Kwiatek Theodore E, 8055 Fairview St, Philadelphia, Pa, 19136
 Kwiatkoski Steve Est, 1347 Lynn St, Erie, Pa, 16503-1728
 Kwiatkowski Bogdan, 510 E Main St, Norristown, Pa, 19401-5121
 Kwiatkowski David, 4119 Edge Rd, Pittsburgh, Pa, 15227
 Kwiatkowski Frank, 183 W Norris St, Philadelphia, Pa, 19122-0000
 Kwiatkowski Helen, 3178 Almond St, Philadelphia, Pa, 19134-5125
 Kwik Kopy Printing, 930 Town Center, Langhorne, Pa, 19047
 Kwok Yim Wah
 Kwon Eun Kyuung, 5220 N 5th St, Philadelphia, Pa, 19120
 Kwon Sung Jae, 229 N 33rd St, Philadelphia, Pa, 19104
 Kwon Young, 3 Comazcke Trail, Browns Mills
 Kwon Young A, 456 23 Mangu 3 Dong, Seoul
 Ky Chiam Huy, 163 Highland, Pittsburgh, Pa, 15229
 Ky Christine, 25 Lanfair Rd, Cheltenham, Pa, 19012
 Ky Naradevie, 606 Reed St, Philadelphia, Pa, 19147
 Kye Duk Ho, Dba Zarrblis Cleaners, Philadelphia, Pa, 19120
 Kyerematen Richard, 6611 Germantown Ave, Philadelphia, Pa, 19119-2201
 Kyle Hattie B, 2402 Webster Ave, Pittsburgh, Pa, 15219
 Kyle James E, 731 Carlton Dr, Bentleyville, Pa, 15314
 Kyler Eva L, C/O Paul A. Wisor, Mineral Spgs, Pa, 16855
 Kyne Douglas, 70 Horseshoe Blvd, Annville, Pa, 17003-9774
 Kyriazis Jeffrey M, 3713 Atkins St, Pgh, Pa, 15212
 Kyros Pavlos D, Pa
 Kytka Donald V, 92 Grand Ave Apt 2, Pittsburgh, Pa, 15223
- ## L
- L & A Creative Arts Studio, 416 N 3rd St, Philadelphia, Pa, 19123
 L & B Dodge Chrysler Plymouth Inc, Rt 422 Box 69, Robeson, Pa, 19551
 L & I Curement Ltd, 809 Davis St, Aliquippa, Pa, 15001
 L & L Management Co, Llc
 L & L Rental Prop, 213 Walnut St, Harrisburg, Pa, 17103
 L & L This N That, 676 Slate Belt Blvd, Bangor, Pa, 18013
 L & M Printing Inc, 445 Greensburg Ave, E McKeesport, Pa, 15035
 L & M Tavern Inc, Rr 2 Box 2338, Hamburg, Pa, 19526
 L & N Metallurgical Products C, Accounts Payable, Ellwood City, Pa, 16117-2448
 L & T Holdings Llc, 501 Grant Street At 5th Ave, Pittsburgh, Pa, 15219-4406
 L & William, 475 St Johns Dr, Camphill, Pa, 00000-0000
 L And E Mobile Computers And Mounts Inc, Bldg 4, Conshohocken, Pa, 19428
 L And L Farms, 51a Parkside Inn Road, Bernville, Pa, 19506
 L And M Foods Inc, 1023 Willett Drive, Johnstown, Pa, 15905-1237
 L B Products Inc
 L B Smith Ford, 1907 Dartmouth St, Camp Hill, Pa, 17011
 L B Smith Ford, 613 Sunset Dr, Dillsburg, Pa, 17019-1359
 L E E McDavid Huffines, 2425 E Southlake Blvd Suite 15, Pittsburg, Pa, 15205
 L E Riehl Construction Et Al, 496 Mt. Pleasant Road, Honey Brook, Pa, 19344
 L I P Collision Inc, 320 Elm Ave, North Wales, Pa, 19454
 L J Comer Inc, 2908 Smallman St, Pittsburgh, Pa, 15201-0000
 L J Comer Inc., 181 37th St, Pittsburgh, Pa, 15201-0000
 L Jean Woytovich Rev Inttrust, 1609 Stone Mansion Dr, Sewickley, Pa, 15143-8600
 L Jones Maintenance, 6039 Pine Street, Philadelphia, Pa, 19143
 L Krista, 109 White Birch Ave, State College, Pa, 16803-0000
 L Lowery Inc, 2801 West Chester, Broomall, Pa, 19008
 L N, Horsham, Pa, 19044
 L Spano C, Po Box 187, Sutersville, Pa, 15083
 L T I Tours U S A, 22 Charter Oak Drive, Newtown Square, Pa, 19073-3020
 L V Physician Business Svr
 L W Mette & S H Ogden Co Tr N, 400 Maryland Dr, Fort Washington, Pa, 19034-7544
 L&D Manufacturer, Po Box 3161, Easton, Pa, 18045
 L&M Associates, 301 Grant St Plaza Level, Pittsburgh, Pa, 15219
 L&M Paper, P O Box 641541 W, Pittsburgh, Pa, 15264
 L.V. Hospital Ctr
 L3 Communications Aydin Corp, C/O Cts, Bristol, Pa, 19055
 La Belle Printing Co Ltd, Horsham, Pa, 19044
 La Ellen O, Wynnwood, Pa, 19096-0000
 La Flo, Box 387, Canadensis, Pa, 18325
 La Luna Louis, 301 S Seventh Ave, West Reading, Pa, 19611
 La Mantia Domenick, Po Box 2069, Altoona, Pa, 16603-2069
 La Mantia Domenick, C/O Paul A Lamantia & Anthony, Altoona, Pa, 16603-2069
 La Mantia Domenick, Paul A Lamantia & Anthony S, Altoona, Pa, 16603-2069
 La Mui T, 2660 Braddock St, Philadelphia, Pa, 19125-1406
 La Penna Michelle Y, 1083 Valley Forge Rd., Duncansville, Pa, 16635
 La Pizza Nostra, 4990 State Rd, Drexel Hill, Pa, 19026
 La Pizza Nostra, 4990 State Rd, Drexel Hill, Pa, 19026-4635
 La Redeance Petrolier, Cercle Militaire, Nice
 La Redeance Petroliers, 6 Quai De La Pecherie, Lyon 1
 La Rosa Grace, 203 Mc Dade Blvd, Collingdale, Pa, 19023-1810
 La Salle Hlth Crt At Hil Creek
 Laatsch Myrna, 4603 Hampden Ave, Camp Hill, Pa, 17011
 Laayouni Abdel, 241 Parker Ave Apt A, Phila, Pa, 19128
 Labadessa Angela, 2201 Bryn Mawr Avenue, Philadelphia, Pa, 19131
 Labadie Richard, 9217 Germania St, Philadelphia, Pa, 19114
 Labar Linda L, 1200 Bushkill Drive, Easton, Pa, 18042
 Labar Ralph, Gracedale Nursing Home, Nazareth, Pa, 18064
 Labar Sherwood A Sr, 21 Ranwood Rd, Bangor, Pa, 18013-0000
 Labarge Anita C, Po Box 674, Valley Forge, Pa, 19482-0674
 Labarge Dorothy A
 Labarge Leon E, 1518 Siegfried St, Bethlehem, Pa, 18017
 Labarre Neil, 519 Seip Ave, Nazareth, Pa, 18064
 Labarre Yvonne B, 820 Market St, Bangor, Pa, 18013
 Labate James, 141 Vansicklen St, Brooklyn, Ny, 11223
 Labb William J
 Labbe Jeannine, Pa
 Labcorp Of America P, 1015 Chestnut St, Philadelphia, Pa, 19107
 Labenskij Ariana T, Pa
 Laber Jean C, 141 North Wells Ave, Glenolden, Pa, 19036-1305
 Labette County Medical Ce, Horsham, Pa, 19044
 Labhart Kristine M, 406 Lemonte St, Phil, Pa, 19128
 Labianco Concepta, 6101 Morris Street, Philadelphia, Pa, 19144
 Labik Amelia, 830 State St, Duquesne, Pa, 15110-2060
 Labik Andrew, 830 State St, Duquesne, Pa, 15110-2060
 Labishak Christopher, 4201 Fairfield Ave, Munhall, Pa, 15120-3319
 Lablanc Charles Iii W, 233 Pine St, Philadelphia, Pa, 19106
 Lab-Line
 Labontagne
 Labor Council Of Beaver County, P O Box A, Beaver, Pa, 15009
 Labor Finders, Horsham, Pa, 19044
 Labor Jacob J, 8216 Frankford Ave, Philadelphia, Pa, 19136
 Laboratories Clinical, 901 Keystone Ind Park, Throop, Pa, 18512
 Laboratory Corporation Of America Hold, 340 Bilmar Drive, Pittsburgh, Pa, 15205
 Laboratory M Cons, Horsham, Pa, 19044
 Laboratory Medicine, Horsham, Pa, 19044
 Laborde Patrick, 800 Summit St, Tarentum, Pa, 15084
 Labori Ronald, Pa
 Laboskie Melinda, 76 R Parsonage St, Pittston, Pa, 18640
 Labove Neil D, 401 Bonnie Lane, Lansdale, Pa, 19446
 Labovitz Anne H, C/O Keane Tracers Inc, West Conshohocken, Pa, 19428
 Labovitz Samuel, 71 Clifton Ave, Marblehead, Ma, 01945
 Labovitz Barbara S Exe, 604 S Washington Sq 805, Philadelphia, Pa, 19106-4122
 Laboy Juanita, 1144 W Venango St, Philadelphia, Pa, 19140
 Labrake Kimberly, 1478 Willowbrook Dr, Bethlehem, Pa, 18015
 Labriola Ronald, Village Green Apts 2, Elizabethtown, Pa, 17022
 Labrosse Marjorie
 Labrosse Ronald J, 4667 Brownsville Rd, Pittsburgh, Pa, 15236

Labrozzi Lisa, 4518 Zuck Rd Apt F, Erie, Pa, 16506-4578
 Labrozzi Nina, 4518 Zuck Rd Apt F, Erie, Pa, 16506-4578
 Labuda Dianne
 Labuda Joseph M, 4530 William Penn Hwy #1440, Murrysville, Pa, 15668-0000
 Labusher Leswin
 Lacaffinie Barbara G, 3774 West Crawford Ave, Dunbar, Pa, 15431
 Lacaffinie Carla, 3774 West Crawford Ave, Dunbar, Pa, 15431
 Lacaffinie Vincent J, 3774 West Crawford Ave, Dunbar, Pa, 15431
 Lacann Joann M, 101 Ingram Ave, Pittsburgh, Pa, 15205
 Lacantina Inc, Po Box 98, Trmbrsvl, Pa, 18970
 Lacava Connie
 Lacava Connie L
 Lacava Theresa Md, 25 Main Street, Smithfield, Pa, 15478
 Lacayo Roberto A, 204 Conestoga Rd, Pittsburgh, Pa, 15235-1560
 Lacek Joseph, 51 Lyons Run Road, Glenmoore, Pa, 19343
 Lacend Rose, 7330 Brentwood Rd, Phila, Pa, 19151
 Lacener Leonard F, 1101 Chartiers Ave, McKees Rocks, Pa, 15136
 Lacerenza Mark, 312 S 40th St, Philadelphia, Pa, 19104-6026
 Lacey Edgar P, 7417 Loretto Ave, Philadelphia, Pa, 19111
 Lacey Edna T
 Lacey Joan, 1452 Great Oak Dr, Pittsburgh, Pa, 15220-2016
 Lacey Michael R, Rd 1 Box 132, Hopwood, Pa, 15445
 Lacey Mildred, 7417 Loretto Ave, Philadelphia, Pa, 19111
 Lachance B D, 204 Redwood Dr, Venetia, Pa, 15367
 Lachat Larry N, Hc 75 Box 11-C, Lock Haven, Pa, 17745
 Lachat Sue E
 Lachell Reid, 114 Smithfield Street, Pittsburgh, Pa, 15222
 Lachman Dorothy C, 5443 Silo Hill Road # 5, Doylestown, Pa, 18901
 Lachman Dorothy C, 5443 Silo Hill Road #5, Doylestown, Pa, 18901
 Lachman Frances, 109 Brent Dr, Wallingford, Pa, 19086
 Lachman Joseph, 109 Brent Dr, Wallingford, Pa, 19086
 Lachman Josephine E, Havertown, Pa, 19083
 Lachowicz Laureen, 357 Thomas Dr, King Of Prussia, Pa, 19406-2325
 Lachina Matthew M, 931 Drake Road, Mohrsville, Pa, 19526
 Lacinski Amy M
 Lacka Refuse Removal Inc, 600 N St Francis Cabrini Ave, Scranton, Pa, 18504-3609
 Lackawanna Anes Cons, 5499 Wim Flynn Hwy 200, Gibsonia, Pa, 15044
 Lackey James E, 406 Whitestown Rd, Butler, Pa, 16001-2938
 Lackey Rose E, 406 Whitestown Rd, Butler, Pa, 16001-2938
 Lackey S J Estate, Ethel K Lackey Executor, Clarion, Pa, 16214
 Lackey Scott, 32 Walnut St, Wendel, Pa, 15691
 Lackey Scott C, 485 Paddletown Rd, Etters, Pa, 17319
 Lackman Tillie, 1732 Bergen St, Philadelphia, Pa, 19152
 Lackner Med Assoc
 Lackner Medical Assoc
 Lacks Gayle, Suite 2, Jenkintown, Pa, 19046
 Lacock Fanny E, Nj
 Lacock Gerald D, 1362 Henderson Ave, Washington, Pa, 15301-1632
 Lacovara Michael, 2601 Pennsylvania Ave, Philadelphia, Pa, 19130-0000
 Lacroix Gina D, 1910 Lansing Street, Philadelphia, Pa, 19111
 Lacrosse Lawrence J, 3853 N Sarayo Cir, Harrisburg, Pa, 17110
 Lacy Eric, 8028rodneyst, Philadelphia, Pa, 19150
 Lacy Printing Corporation, Po Box 1166, Wilkes Barre, Pa, 18702-2418
 Lacy Thomas H, 120 Ruskin Ave #708, Pittsburgh, Pa, 15213-2637
 Ladavich Michael, 2030 Mckinley St, Philadelphia, Pa, 19149
 Ladd Chrystal, 2145 Andrea Dr, Bensalem, Pa, 19020
 Ladd Wendy, 49 Blue Mountain Hgts, Schuylkill Haven, Pa, 17972
 Ladden Lawrence, 12th Floor, Phila, Pa, 19103
 Ladder Towers Inc, 64 Cococal Creek Rd, Ephrata, Pa, 17522
 Laddy Ken, P O Box 144, Mc Kean, Pa, 16426-0144
 Laderer Ernest E, 419 10th St, Chester, Pa, 19013
 Laderman Edward, C/O Bank & Trust Co, Philadelphia, Pa, 19147
 Ladic Gladys Ruth, Po Box 96, Huntingdon, Pa, 16652
 Ladicardini, Po Box 96, Huntingdon, Pa, 16652
 Ladies Auxiliary Hugh Payne, 2220 Kings Ave, Easton, Pa
 Ladies Auxiliary Talmud Torah, C/O Muriel Baer, Wilkes Barre, Pa, 18703-2118
 Ladner Peter H, 801 Sumter Dr, Yardley, Pa, 19067
 Ladouceur Joseph, 5261 N 6th St, Philadelphia, Pa, 19120-0000
 Ladrillero Bernardo, Lafayette Apt B3, Kennett Square, Pa, 19348
 Lady Foot Locker St # 6351, 704 Logan Valley Mall, Altoona, Pa, 16602
 Lady Mystic Rebekah Lodge 14, 4237 Loring St, Philadelphia, Pa, 19136
 Lady Mystic Rebekah Lodge 141, 8041 Frankford Ave, Philadelphia, Pa, 19136
 Ladys Exchange Inc, 1617 E Darby Rd, Havertown, Pa, 19083
 Laepple Christian, Grafenhof 4, Norheim, Fo, 37154
 Laessig Diane M, Apt 2 R, Bryn Mawr, Pa, 19010-1329
 Laessig Investment Compan, 413 Johnson St, Jenkintown, Pa, 19046-0000
 Lafage Marie Helene, 47360 Montpezat
 Lafayette Ambassador, 19 Wallen St, Allentown, Pa, 18102
 Lafayette Ambassador Bank, 1309 Blue Valley Drive, Bangor, Pa, 18013
 Lafayette Ambassador Bank, Po Box 25091, Lehigh Valley, Pa, 18002
 Lafayette Ambassador Bank, Po Box 25091, Lehigh Valley, Pa, 18002-5091
 Lafayette Ambulance, P.O. Box 207, Allentown, Pa, 18103-0000
 Lafayette Bank, 3975 Township Line Rd, Bethlehem, Pa, 18020
 Lafayette Hill Studios, 651 Germantown Pike, Lafayette Hill, Pa, 19444-0000
 Laffan Brian T J Ux, 14422 Dutchtown Rd, Waterford, Pa, 16441
 Laffan Cynthia J
 Lafferty Dana M, 1183 Kepler Road, Pottstown, Pa, 19464
 Lafferty Donald J, 823 Willow Ave Apt 4, Altoona, Pa, 16601
 Lafferty Edward J, 1122 Snyder Rd, Perkiomenville, Pa, 18074
 Lafferty Linda, 4563 Winding Brook Dr, Bensalem, Pa, 19020
 Lafferty Sally T Estate Of
 Laflamme, 2054 Berkley Way, Derry Twp, Pa, 17036
 Laflamme Eileen N P, 831 Providence Rd, Secane, Pa, 19018
 Laflamme Sean D, 1133 Lindale Ave, Drexel Hill, Pa, 19026
 Laflen Llc, P O Box 2325, Corapolis, Pa
 Lafollette Lois
 Lafollette William A
 Lafrance Norman A, 1111 Shannon Ct, Leigh Valley, Pa, 18002
 Lafrankie John F, 191 Woodland Ave, Pittsburgh, Pa, 15238
 Lafrankie Shirley
 Lafronte Christophe, 5361 Florida Ave, Bethel Park, Pa, 15102
 Lagana Gregory, 608 Filbert, Pittsburgh, Pa, 15232
 Lagana Margaret, 1952 W Allen St, Allentown, Pa, 18104
 Lagardo Joseph W
 Lagaza Nicholasw, 216 S 18th St, Camp Hill, Pa, 00000
 Lageman Kevin, 414 Briery Lane, West Milflin, Pa, 15122
 Lager Judith, 311 Lancers Way, Pittsburgh, Pa, 15237
 Lagiewski Stanley, Po Box 42940, Philadelphia, Pa, 19101-2940
 Lagle Luana L, Po Box 599, New Kingstown, Pa, 17072
 Lago De Vita Golf Cours, 15 North Main St, Greensburg, Pa
 Lago Luis, 4734 Ella Street, Philadelphia, Pa, 19120
 Lagojda Charles, 2030 Candlewood Dr, Blakeslee, Pa, 18610-2015
 Lagoy Stephen, Po Box 1419, Chadds Ford, Pa, 19317
 Lagrew Samuel D, 7146 Eastwood St, Philadelphia, Pa, 19149-1205
 Lagrossa Leslie, 2836 7th St S, Philadelphia, Pa, 19148
 Lagunes Omar, 220 W 8th St, Pa, 19446
 Lagunez Ema, 2700 Elroy Rd, Hatfield, Pa, 19440
 Lahanas Maritsa, Pa
 Lahiri Samir, 585 Rocky Valley Rd, Coopersburg, Pa, 18036
 Lahive F W, 280 Bel Dr, Hollidaysburg, Pa, 16648-9634
 Lahloui Abdoul, 111 N Darlington St, West Chester, Pa
 Lahloui Abdoul, 111 N Darlington St, West Chester, Pa, 19380
 Lahm Helen, 227 E Ontario Street, Philadelphia, Pa, 19134-1646
 Lahovski M Priscilla Sister, Sisters Of Saint Cyril, Bethlehem, Pa, 18015
 Lahr Daniel E, 239b Shawmont Ave, Philadelphia, Pa, 19128-4208
 Lahr David C, 285 Red Mill Rd, Etters, Pa, 17319-9023
 Lahr Dwayne A, 862 Union Street, Millersburg, Pa, 17061
 Lahr Janet J, 285 Red Mill Rd, Etters, Pa, 17319-9023
 Lahr Janet J, 285 Red Mill Road, Etters, Pa, 17319
 Lahr Kim, 351 Stratford Avenue, Pittsburgh, Pa, 15232
 Lahr Steven C, 285 Red Mill Road, Etters, Pa, 17319
 Lahue Kathlyn P, 178 Summit Lane, Bala-Cynwyd, Pa, 19004
 Lai Amanny, 4614 5th Avenue, Pittsburgh, Pa, 15213
 Lai Ben W, 2223 Sutton Pl Ext, Wexford, Pa, 15090
 Lai Daniel, Box 480, Philadelphia, Pa, 19255-0000
 Lai Jian
 Lai Simon Man Fai
 Lai Ting Ling, 265 Blue Course Dr Apt 3c, State College, Pa, 16801-2856
 Lai Yee H, 12f 3 #352 Section 1, Taiwan, Fo, 00000-0000
 Laibstain Ruth F, 6061 Stoney Hill Rd, New Hope, Pa, 18938
 Laibstain Samuel, 6061 Stoney Hill Rd, New Hope, Pa, 18938
 Laidig Margaret Estate Of, C/O Tammy Salter, Chambersburg, Pa, 17201
 Laidlaw, 1101 Beaver Ave, Pittsburgh, Pa, 15233-0000
 Laidlaw Transit Inc, 130 Carlisle St Apt 1, Hanover, Pa, 17331-2441
 Laidlaw Transit Inc, 470 S State St, Newtown, Pa, 18940
 Laidlaw Transit Inc, Rt 188, Rices Landing, Pa, 15357
 Laier Henry, Horrem Bez Koln 4, Parkstrasse, Fo, 00000-0000
 Laign Michael B, 6 Baron Ln, Ambler, Pa, 19002-0000
 Laih Inez M Estate, 9 Center St, Sheffield, Pa, 16347-0000
 Laing Charles J, Po Box 27, Morgan, Pa, 15064
 Laing Deborah S
 Lair Alexandra K, 1520 Farragut St, Easton, Pa, 18040
 Lair Robert E, 101 S Maple Ave, Greensburg, Pa, 15601-3215
 Lair Wesley J, Box 1084, Allentown, Pa, 18105-1084
 Lair Wesley J, Po Box 1084, Allentown, Pa, 18105
 Laird Brian
 Laird Douglas, Lot 1 Price Street, Holmes, Pa, 19043
 Laird Larry L, 2144 Teaberry Ln, Lock Haven, Pa, 17745
 Laird Plastics, Horsham, Pa, 19044
 Laird Plastics Inc, Horsham, Pa, 19044
 Laird Rosemarie, 687 Seybert St, Hazleton, Pa, 18201
 Laird Scott, 5 Countryside Court, Camp Hill, Pa, 17011-0000
 Laird Shirley L, 42 S Nice St, Frackville, Pa, 17931-0000
 Lake April
 Lake Charles, 975 W Wyoming St, Allentown, Pa, 18103-3944
 Lake Charles W, 8 Revere Circle, Norristown, Pa, 19401
 Lake Donna, Po Box 962, Millford, Pa, 18337
 Lake Eileen V, 401 Maplewood Ave, Merion, Pa, 19066
 Lake Erie College Of Osteopath, Osteopathic Lecom, Erie, Pa, 16509
 Lake Erie Disposal, 1863 East 12th St, Erie, Pa, 16511
 Lake Erie Insurance Service, 4506 Miller Avenue, Erie, Pa, 16509
 Lake Erie Orthopaedics, Laker Erie Orthopaedics, Erie, Pa, 16507
 Lake Francis X, 917 Shady Grove Wy, West Chester, Pa, 19382
 Lake George R, 137 Peakcock Rd, Mohrsville, Pa, 19541
 Lake Joyce, 32 S Main St, Red Lion, Pa, 17356
 Lake Medical, Horsham, Pa, 19044
 Lake Milton, 2541 S Hobson St, Philadelphia, Pa, 19142
 Lake Region Internal Medicine, Rr 6, Honesdale, Pa, 18431
 Lake Sherry L, 917 Shady Grove Wy, West Chester, Pa, 19382
 Lake Thomas, 26 South Fifth Avenue, Coatesville, Pa, 19320
 Lake View Lodge, Rr 5 Box 278, Wellsboro, Pa, 16901
 Lakeland P Emerg, Horsham, Pa, 19044
 Lakeland Pro E Servic, Horsham, Pa, 19044
 Laken Sol, Cedarbrook Hill Apts 525, Wyncote, Pa, 19095
 Lakeside Kwik Stop, 101 W Front St, Boiling Springs, Pa, 70000
 Lakeside View Sporting, Wellsville, Pa, 17365
 Lakeview Mhp, Charles Bailey, Elizabethtown, Pa, 17022
 Lakin Claretta A, 315 6th, Jeanette, Pa, 15644
 Lako Mary J, 3804 Elizabeth St, Mc Keesport, Pa, 15132
 Lakra Martin Father
 Lakshminaraya Srinivasan, 1815 Jfk Blvd Apt 1205, Philadelphia, Pa, 19103
 Laksmana Theresia, 3820 Locust Walk/Bx 0873, Philadelphia, Pa, 19104-6134
 Laky Susan C, C/O Susan Fenner, Brodheadsville, Pa, 18322-0449
 Lal Kishan L
 Laley Dantel Jr, 1512 Montier St, Pittsburgh, Pa, 15221
 Laley Sonya Denise Cust, 935 Christman Village Rd, Bernville, Pa, 19506-9466
 Laley Sonya E, 935 Christman Village Rd, Bernville, Pa, 19506-9466
 Lalich Anjalee J, 450 S Aiken Ave, Pittsburgh, Pa, 15232
 Lalich Nicholas, 371 Hawthorne Ct, Pittsburgh, Pa, 15209-1937
 Lalicker William, West Chester University, West Chester, Pa, 19380
 Lalko Nicholas, 307 New St, Scranton, Pa, 18509-3007
 Lalko Peter, 307 New St, Scranton, Pa, 18509-3007
 Lallemand Troy, 113 Hoffman Ave, Oil City, Pa, 16301
 Lallment Donna, 1709 Polk Street, Aliquippa, Pa, 15001

Lallement Thomas L, 1709 Polk Street, Aliquippa, Pa, 15001
 Lalli Michael, 1275 South 12th St, Philadelphia, Pa, 19147-4523
 Lalli Stephen
 Lally Edward T, 1221 N Chester Rd, West Chester, Pa, 19380
 Lally Karen S
 Lally Mary C, P O Box 6, Jessup, Pa, 18434
 Lally Maureen, 406 Pine St, Glenolden, Pa, 19036-1010
 Lally Norine, 4619 Plummer St, Pittsburgh, Pa, 15201-2927
 Laluga Melissa A, 2026 Jackson St, Scranton, Pa, 18504
 Lalwani Nikhil S, 2400 Chestnut St Apt 2609, Philadelphia, Pa, 19103
 Lam And Buchsbaum Retirement And Trust, 7879 Spring Ave, Elkins Park, Pa, 19027
 Lam Buchsbaum Or, Cloverly Ln, Elkins Park, Pa, 19117
 Lam Ching Y, 9 Llanfair Circle, Ardmore, Pa, 19003-3342
 Lam Cuong T, 203 Shirley Rd, Upper Darby, Pa, 19082
 Lam Dung Ke, 6016 N Water St, Philadelphia, Pa, 19120-2015
 Lam Eleanor
 Lam James A, 8 Seven Springs Rd, Radnor, Pa, 19087-0000
 Lam Kent, 265 W Linton St, Philadelphia, Pa, 19120
 Lam Lai Y, 544 Glendale Cir, Springfield, Pa, 19064
 Lam Lun Bing, 9 Llanfair Circle, Ardmore, Pa, 19003-3342
 Lam Ming F, 544 Glendale Cir, Springfield, Pa, 19064
 Lam Phi L, 235 W Champrost Ave, Philadelphia, Pa, 19120
 Lam Sau L, 827 Winton St, Phila, Pa, 19148
 Lam Sau Man, 367 Macassar Dr., Pittsburgh, Pa, 15236
 Lam Steven, 920 Old Lancaster Road, Bryn Mawr, Pa, 19010
 Lam Ty, 1231 Airport Rd, Allentown, Pa, 18109-3311
 Lamade J Robert, 50 Fairview Ave, Williamsport, Pa, 17701-1832
 Laman Gordon D, 3 10 30 Osawa, Tokyo, Fo, 00000-0000
 Laman Kone, 17 Bp 84 Abidjan 17, Ivory Coast
 Lamanna Ann R, 7514 Hamilton Ave, Pittsburgh, Pa, 15208
 Lamanna Margaret, 740 S Chester Rd Ste C 1, Swarthmore, Pa, 19081
 Lamannc April, Pa, 00000-0000
 Lamantia Anthony S, Box 218, Bolivar, Pa, 15923-0218
 Lamantia Dominick, Att Paul A Lamantia, Bolivar, Pa, 15923
 Lamantia Dominick, Box 2069, Altoona, Pa, 16603-2069
 Lamantia Dominick, Box 218, Bolivar, Pa, 15923-0218
 Lamantia Dominick, C/O Paul A Lamantia & Anthony, Altoona, Pa, 16603-2069
 Lamantia Dominick, C/O Paul A Lamantia & Anthony S Lamantia, Altoona, Pa, 16603
 Lamantia Dominick Estate Of, Attn Paul A Lamantia Admr, Bolivar, Pa, 15923
 Lamarca Mary Lee, 114 1 2 Hoover Road, New Castle, Pa, 16101-3251
 Lamarr Gray, 736 W Poplar 1st Flr, York, Pa, 17404
 Lamarra Frank R, 959 E Main St, Norristown, Pa, 19401
 Lamarra Josephine, Rd 5 Box 447, Coatesville, Pa, 19320
 Lamartine Alex J., 1904 Van Reed Rd., Reading, Pa, 19610
 Lamaze International
 Lamaze International
 Lamb Aaron J, 2114b N. John Russell Circ, Elkins Park, Pa, 19027-1003
 Lamb Cherie M, Apt 706a, Philadelphia, Pa, 19102
 Lamb Deborah, 4116 Presidential Dr, Lafayette Hill, Pa, 19444-1610
 Lamb Gerald L, 92 Ash Stoker Ln, Horsham, Pa, 19044-1948
 Lamb James, P O Box 160, Delta, Pa, 17314
 Lamb Kayla M, 5454 Youngridge Drive, Pittsburgh, Pa, 15236
 Lamb Mary Lauretta, 5649 Germantown Ave, Philadelphia, Pa, 19119-0000
 Lamb Of God And Rock Of Ages, 3801 Violet Dr, Philadelphia, Pa, 19154-3428
 Lamb Richard, 3280 Horizon Dr, Mountville, Pa, 17554
 Lamb W, 514 Charleston Greene, Malvern, Pa, 19355-0000
 Lambach Jacom Lloyd, Cus Janice Lee Lambach, Usaf Academy, Co, 80841-4611
 Lambach James L Cust, 110 Lamar Rd, Upper St Clair, Pa, 15241-0000
 Lambarcia Andres, 7700 B Stenton Ave Apt #002, Philadelphia, Pa, 19118
 Lambarcia Leah M, 7700 B Stenton Ave Apt #002, Philadelphia, Pa, 19118
 Lambbeck Roofing, 1125 Eagle Rd, Huntingdon Valley, Pa, 19006
 Lambersky Aaron, 1629 Hollandale Dr, Bensalem, Pa, 19020
 Lambersky Lois, 1629 Hollandale Dr, Bensalem, Pa, 19020
 Lambert Anne B, Po Box 61, Morton, Pa, 19070
 Lambert Austin E, 6932 Cresheim Road, Phila, Pa, 19119-0000
 Lambert Austin E, 6932 Cresheim Road, Philadelphia, Pa, 19119-0000
 Lambert Caran, 310 Orchard Way, Saint Davids, Pa, 19087
 Lambert David R, 70 Penn Blvd, East Lansdown, Pa, 19050
 Lambert Donald Leroy, 142 Prospect St, Brownsville, Pa, 15417
 Lambert Edward, 111 Everett Ave, Willow Grove, Pa, 19090
 Lambert Elizabeth
 Lambert Geraldine, 38-3553-018, Merion Sta, Pa, 19066-0220
 Lambert Jennifer
 Lambert Lee R, 187 S Benjamin Dr, West Chester, Pa, 19382-1934
 Lambert Lena M, 47 Oak Box 722, Coatesville, Pa, 15320
 Lambert Louis, 300 Horsham Rd, Halboro, Pa, 19040
 Lambert Margaret, 410 Third Ave, Pittsburgh, Pa, 15219-0000
 Lambert Marie, 168 Welles St, Forty Fort, Pa, 18704
 Lambert Matthew J, 308 W Chrst St, Centre Hall, Pa, 16828
 Lambert Pamela Gene, 20 Hartwell St, Pittsburgh, Pa, 15205
 Lambert Reginald, Pa
 Lambert Rodney, 134 Hill Lane, Mechanicsburg, Pa, 17055-2434
 Lambert William, 204 Dilworth Ave, Pittsburgh, Pa, 15211
 Lamberti Amelia M, 1541 East Mountain Road, Scranton, Pa, 18505
 Lamberti Steven A, 2115 E Cedar St, Allentown, Pa, 18103
 Lamberti William, 1541 E Mountain Road, Scranton, Pa, 18505-0000
 Lamberti William, 1541 East Mountain Road, Scranton, Pa, 18505
 Lambie Mary E, 5436 Albemarle Ave, Pittsburgh, Pa, 15217-1133
 Lambie Mary Emma, 5436 Albemarle Ave, Pittsburgh, Pa, 15217
 Lamborn Dean W, 314 Coleridge Ave, Altoona, Pa, 16602
 Lamborn Deborah, 314 Coleridge Ave, Altoona, Pa, 16602
 Lamboy Herberto, 305 East Circle Apt 4, Bristol, Pa, 19007
 Lambrecht Dana E, 754 Chessie Court, West Chester, Pa, 19380
 Lambright James, 801 S 22nd St
 Lambritsios George, 122 Chatham Rd, Upper Darby, Pa, 19082-3202
 Lambritsios Ournia, 122 Chatham Rd, Upper Darby, Pa, 19082-3202
 Lamburn Anthony W, Rd 1 Box 279, Alum Bank, Pa, 15521-9655
 Lamendella Paul J, 307 Arch Street, Philadelphia, Pa, 19106
 Lamex Trading, Suite 2001 Dorset House, Hong Kong, Pa, 19192
 Lamey Christine E, 11 Old Hill Road, Loganton, Pa, 17747
 Lamey David C
 Lamie Jerry T, 1867 Holly Dr, Camp Hill, Pa, 17011
 Lamie Steven S, 354 Amsterdam Rd, Grove City, Pa, 16127
 Lamke Fred, 1617 Randolph St, Harrisburg, Pa, 17104
 Lamken Brian S, Apt C3, Ardmore, Pa, 19003
 Lamken Ellen
 Lamlin Russell, Uss John F Kennedy, New York Ny 09538
 Lamm Cathy N, 863 N Locast Street, Hazleton, Pa, 18201
 Lamm Jeremy W, 149 Naftzingerstown Rd, Mohrsville, Pa, 19541
 Lamm Sandra K
 Lamm W Dennis
 Lamm Warren W, 376 Weidman Ave, Sinking Spg, Pa, 19608
 Lammers Adelaide M, 224 Hazel Ave, Folsum, Pa, 19033-2316
 Lammers Adelaide M, 4202 Fox Pointe Ct, Glen Mills, Pa, 19342
 Lammin Jeffrey, 525 School St Apt B-1, Collegeville, Pa, 19426
 Lamonica Margaret, 1936 Wolf St, Philadelphia, Pa, 19145
 Lamonica-Kuiken Jill
 Lamont Patricia, 1919 Wilson Ave, Bristol, Pa, 19007
 Lamontagna Andrew M., 2003 Stewart Lane, Plainfield, Il, 60544
 Lamonte Charles Emory, 895 Walnut St Apt B 3, Catasauqua, Pa, 18032-1035
 Lamonte Charles Emory, 895 Walnut Street, Catasauqua, Pa, 18032-1035
 Lamonte Frances V, 895 Walnut Street, Catasauqua, Pa, 18032-1035
 Lamore Violette, 6410 Carlton Street, Philadelphia, Pa, 19139
 Lamoreaux Eilene, 437 Berwick Highway, Nescopeck, Pa, 18635
 Lamorgese Paul, P.O. Box 175, Lakeville, Pa, 18438
 Lamorgia Josephine, 2510 South 9th Street, Philadelphia, Pa, 19148
 Lamorne Kristen M, 250 Spring Mill Rd., Villanova, Pa, 19085
 Lamott Committee Leg Fund, 7410 Cedar Ln, Elkins Park, Pa, 19027-1070
 Lamotte Pearl J
 Lamp James, 2447 Harris Terrace, Harrisburg, Pa, 17104
 Lamp James A, 2447 Harris Terrace, Harrisburg, Pa, 17104
 Lamp Kevin, 1713 B Fitzwater Street, Philadelphia, Pa, 19146
 Lampenfeld Timothy W, 326 La Marido Street, Pittsburgh, Pa, 15226-1331
 Lamphere Herman, 204 Bailey, Pittsburgh, Pa, 15211-1706
 Lamphere Thomas, 204 Abington Ave, Jenkintown, Pa, 19046-0000
 Lampkin Violet F, 1104 Ward St, Chester, Pa, 19013
 Lamplugh Robert, 1613 Hoffnagle St, Philadelphia, Pa, 19152-2212
 Lampman Christine, Rd Apt M 6, Levittown, Pa, 19030
 Lampo Jenna E, 1066 Beaver Rd, Ambridge, Pa, 15003
 Lampone P, Pa
 Lamps Sara
 Lampson James O, 1430 N Vodges St, Philadelphia, Pa, 19131
 Lamson William D, 998 Nissley Rd, Lancaster, Pa, 17601
 Lamtanhv
 Lanaster General Hospital, 555 N Duke Street, Lancaster, Pa, 17602
 Lanc Co 615, 50 N Dulce St, Lancaster, Pa, 17602
 Lanc Co Partnership To Hang Updrugs, C/O Lois A Mendoza, Lancaster, Pa, 17603-5858
 Lancaster Area Sewe, Po Box 556, Mountville, Pa
 Lancaster Ave Ltd Partnership, C/O Ryan & Christie, King Of Prussia, Pa, 19406
 Lancaster Behavioral Health Network, Po Box 127, East Petersburg, Pa, 17520
 Lancaster County Day School, 725 Hamilton Road, Lancaster, Pa
 Lancaster County Drs, Po Box 83479, Lancaster, Pa, 17608
 Lancaster David, 49 Harrison Rd E, West Chester, Pa, 19380
 Lancaster Eileen N, 528 Sally, Philadelphia, Pa, 19104
 Lancaster Emergency Assoc, 225 Market Place, Bethlehem, Pa, 18018
 Lancaster Express Inc, Po Box 7294, Lancaster, Pa, 17604
 Lancaster Gastroenterology Inc, 2100 Harrisburg Pike, Lancaster, Pa, 17604
 Lancaster General Hospital P, 555 North Duke Street, Lancaster, Pa, 17604
 Lancaster General Services, 120 East James Street, Lancaster, Pa
 Lancaster Lebanon Intermediate Unit 13
 Lancaster Monica, 424 E Spruce Street, Norristown, Pa, 19401
 Lancaster Mortgage, 794 Oregon Pike, Lancaster, Pa, 17601
 Lancaster Neuroscience Assoc, Po Box 10247, Lancaster, Pa, 17605
 Lancaster Peter D, 235 S 15th St 9a, Philadelphia, Pa, 19102
 Lancaster Reg I, Po Box 7123, Lancaster, Pa, 17604
 Lancaster Reg Medical, Po Box 3434, Lancaster, Pa, 17604
 Lancaster Regional Imaging, Manheim, Pa, 17545
 Lancaster Richard W, 433 St Joseph St, Lancaster, Pa, 17603
 Lancaster Skin Center, 190 North Pointe Blvd, Lancaster, Pa, 17601-0000
 Lancaster Sondra L, Hse22 5th St, Vestaburg, Pa, 00000-0000
 Lancaster Visiting Nurse Assoc, P O Box 3232, Lancaster, Pa, 17604- 355
 Lance Geoffrey, 1875 Lippincott Rd, Huntingdon Vv, Pa, 19006
 Lance Louisa, 1621 Township Line Rd, Gwynedd Valley, Pa, 19437
 Lance Pat, Dba Geoffrey Foundation, Phila, Pa, 19104
 Lancetta Domenic, 627 E Stafford St, Philadelphia, Pa, 19144
 Lancetta Domenik, 627 E Stafford St, Philadelphia, Pa, 19144
 Lancheater Medical Cente, 381 Route 41, Christiana, Pa, 17509
 Lancioni Judith
 Lancioni Richard, 1285 Grenoble Rd, Warminster, Pa, 18974
 Lanco Door Systems, Po Box 9876, Pittsburgh, Pa, 15227
 Lancor Financial, Horsham, Pa, 19044
 Land America Financial, 903 Harvest Dr V41a, Blue Bell, Pa, 19422
 Land America One Stop, 560 Lindbergh Dr, Coraopolis, Pa, 15108
 Land And Ocean Holidays, 12 Old Ridge Village, Chadds Ford, Pa, 19317-9188
 Land Cecelia B, 1336 W Main St, Norristown, Pa, 19401-4335
 Land Clinton D Jr, 227 North Church Street, West Chester, Pa, 19380
 Land Design Inc, 4000 Mt Royal Blvd, Allison Park, Pa, 15101
 Land Peggy, Suite 2610, Philadelphia, Pa, 19107
 Land Robert, 601 Walnut St Ste 160, Philadelphia, Pa, 19124
 Land Rover West Chester, Brandywine Rover Corp, West Chester, Pa, 19382-0000
 Land Rover West Chester, Rovwil Inc, Willow Grove, Pa, 19090-0000
 Landau Elias B, 820 Roscommon Rd, Bryn Mawr, Pa, 19010-1845
 Landau Kirk R, 116 W Knowlton, Aston, Pa, 19014
 Landau Rose B, 820 Roscommon Rd, Bryn Mawr, Pa, 19010-1845
 Lanco Inc Escrow Settlement Acct, 300 Weyman Rd Ste 340, Pittsburgh, Pa, 15236-1520
 Landenberger Alice M
 Landenberger David, 86 W Buttonwood Dr, Churchville, Pa, 18966
 Lander Samuel, C/O Samuel Lander, Bala Cynwyd, Pa, 19004-6245
 Lander Samuel, P O Box 2245, Bala Cynwyd, Pa, 19004-3164
 Lander Samuel And Leonard Abrams Tr Uw M Eyer W Ab, 1410 Walnut St Ste 1100, Philadelphia, Pa, 19102-3808
 Landeros Jose L, 620 Winding Hill Rd, Mechanicsburg, Pa, 17055

Landers Carol, 155-157 Lock St., Phillipsburg, Nj, 08865
 Landers Emma V, 422 Edison St, West Milfill, Pa, 15122-4104
 Landers Samuel, C/O Samuel Lander, Bala Cynwyd, Pa, 19004-6245
 Landers Sylvia M, Lot 36 Gordon Dr Hillside, Mc Connellsbg, Pa, 17233
 Landers Timothy P, P.O. Box 194, Sylacauga
 Landers Wayne E, 223 Hendricks Ave, Exton, Pa, 19341
 Landes Florence, Rd 1, Telford, Pa, 18969-9801
 Landes Jacob, Rd 1, Telford, Pa, 18969
 Landes Michael L, 634 Kismet Rd, Philadelphia, Pa, 19115
 Landes Shari M
 Landfried Gary, 181 Vernon Road, Greenville, Pa, 16125-8608
 Landfried Gary E, 181 Vernon Road, Greenville, Pa, 16125-8608
 Landholt Tim, Front & Ave Of The States, Chester, Pa, 19013
 Landi Dennis J, 107 Bonsall Ave, Broomall, Pa, 19008
 Landi Frank Mr
 Landi Frank Mrs
 Landi Linda
 Landi Linda, Replaces Ck #85-26260660
 Landis Ann B, 3035 Walker Ln, Norristown, Pa, 19403-1128
 Landis Ann Marie, 109 Spinglawn Dr, Lancaster, Pa, 17601
 Landis Benjamin, 208 Lenape Avenue, Melrose Park, Pa, 19027
 Landis Dagen Michelle
 Landis James A, Apt R 3995 Roundtop Rd, Elizabethtown, Pa, 17022
 Landis Jeffrey L, 1232 Willow St 2nd Fl, Lebanon, Pa, 17046-4538
 Landis John W, 1775 Euclid Drive, Lancaster, Pa, 17601
 Landis Keith, 5350 Russell Ct Apt 89, Whitehall, Pa, 18052
 Landis Kelly, 138 South Atherton, State College, Pa, 16801
 Landis Martin Po, 7221 Hanford St, Philadelphia, Pa, 19149
 Landis Michelle, 3451 Penn Street, Harrisburg, Pa, 17103
 Landis Mildred Po, 7221 Hanford St, Philadelphia, Pa, 19149
 Landis Norina R, 1445 Higbee St, Philadelphia, Pa, 19149
 Landis Pearl, Gloria Dei Manor, Huntingdon Vall, Pa, 19006-6336
 Landis Robert, 209 N Main St, Coopersburg, Pa, 18036
 Landis Samuel N Sr, 1020s Main St, Quakertown, Pa, 18951
 Landis Valeria A, 2633 Boas Street, Harrisburg, Pa, 17103-2023
 Landis Vera C, 357 Springville Rd, Quarryville, Pa, 17566
 Landis Virginia, 1115 N 5th St, Reading, Pa, 19601
 Landis William E, 31 Ludwigs Crossing Lane, Glenmoore, Pa, 19343
 Landman Dwayne, 6410 N Lamberly St, Philadelphia, Pa, 19138
 Landman Iott Jennifer, 921 Trellis Ln, West Chester, Pa, 19382
 Landmann, Horsham, Pa, 19044
 Landmark Education Corp, 401 A North Broad Steet, Philadelphia, Pa, 19108
 Landmark Family Restaurant, A&M Brothers Two Group T/A, Matamoras, Pa, 18336
 Landmark Med Supply, 692 Knowles Avenue, Southampton, Pa, 18966
 Landmark Scenic, 71 Darlington Rd #227, Beaver Falls, Pa, 15010
 Landock Carrie Leigh, 121 Panorama Drive, Washington, Pa, 15301-9750
 Landock Sandra Cust, 121 Panorama Drive, Washington, Pa, 15301-9750
 Landon Ada, 1014 Trewellyn Ave, Blue Bell, Pa, 19422-1040
 Landon Deborah, 1902 Wyoming Ave, Forty Fort, Pa, 18704
 Landon Herbert D, C/O Alan Hollander, Wilkes Barre, Pa, 18711
 Landon Herbert Estate Of, 15 South Franklin St, Wilkes Barre, Pa, 18711-0075
 Landon Tony, 1622 N Dover, Philadelphia, Pa, 19121-2708
 Landran James, 65 Lackawanna Ave, E Stroudsburg, Pa, 18301
 Landreth Shannon, Horsham, Pa, 19044
 Landron Julio, 144 North 2nd St, Allentown, Pa, 18102
 Landry Jo Ann, 138 Turkmar Dr, Aliquippa, Pa, 15001-0000
 Lands James C, 435 3rd St, New Eagle, Pa, 15067
 Landsafe Appr Servic
 Landsafe Appraisal
 Landsafe Appraisal S
 Landsberg Joseph M, 11034 Mathematics
 Landsberg Lisa A, 50 Trailwood Dr, Holland, Pa, 18966
 Landsberg Michele I, 600 Red Lion Road Apt C-1, Philadelphia, Pa, 19115
 Landsberger Erna, 106 Elmcrest Ave, Monongahela, Pa, 15063-1123
 Landsearch Settlement Inc, 3005 Broadhead Rd, Bethlehem, Pa, 18020
 Landsperger Ken, Rr 1 Box 124, Mount Pleasant, Pa, 15666
 Landstar Healthcare, P O Box 7011, Wyomissing, Pa, 19610-6011
 Landt James H, 2069 Aster Road, Bear Creek, Pa, 18602
 Landucci Bethann G, 148 Cassia Dr, Jefferson Boro, Pa, 15025
 Landucci Raymond P Jr, 148 Cassia Dr, Jefferson Boro, Pa, 15025
 Landuyt Verlyn, 83 Turkey Rdg, Kunkletown, Pa, 18058-9367
 Landwehr, Vanguard Group The Ira, Valley Forge, Pa, 19482
 Landy Arthur E, 1336 Wreccres Rd, Coopersburg, Pa, 18036-9697
 Lane Airl, 752 S 19th St, Reading, Pa, 19606-171
 Lane Alice B, Pcw 109, Southampton, Pa, 18966
 Lane Alison B, 131 Church Road Apt 3k, North Wales, Pa, 19454-4118
 Lane Avon L, 2129 Greyhorse Dr, Warrington, Pa, 18976
 Lane Bryant, Pa
 Lane Charles, C/O Jonathan Lane, Wayne, Pa, 19087-3504
 Lane Cindy Peltier, 131 School Rd, Pittsburgh, Pa, 15239-1454
 Lane Clifford W, 31 May St, Pittsburgh, Pa, 15122
 Lane David, 104 West Poplar St, Grove City, Pa, 16127
 Lane Donna K, 2522 Nevada St, Phila, Pa, 19132
 Lane Dorothy, 6604 The Hideout, Lake Ariel, Pa, 18436
 Lane Eleanor Trust, 224 Paplor, Wayne, Pa, 19087
 Lane Eleanor Trust, 224 Paplor Ave, Wayne, Pa, 00000
 Lane Eleanor Trust, 224 Paplor Ave, Wayne, Pa, 19087
 Lane Henry Jr, Po Box 7, E Millsboro, Pa, 15433
 Lane J Tfor, C/O Jonathan Lane, Wayne, Pa, 19087-3504
 Lane Jody L, 65 North River Road, Lewistown, Pa, 17044
 Lane John
 Lane John, Po Box 46, Cresco, Pa, 18326
 Lane John J Jr, 131 School Rd, Pittsburgh, Pa, 15239-1454
 Lane Kyle, 14 West 7th St, Williamsport, Pa, 17701
 Lane Larry A, Po Box 1214, Wilkes Barre, Pa, 18703-1214
 Lane Lonnie S, Rr 2 Box 2571, Nicholson, Pa, 18446-9656
 Lane Lori, 300 7th St Apt 308, Moosic, Pa, 18507
 Lane Louella L
 Lane Louise C, 4815 Haverford Ave, Philadelphia, Pa, 19139
 Lane Lovella, Box 1, East Millsbor, Pa, 15433
 Lane Nora, 31 May St, Pittsburgh, Pa, 15122
 Lane Richard S, Two International Plaza, Philadelphia, Pa
 Lane Sheila P, Po Box 61482, Kng Of Prussa, Pa, 19406
 Lane Susan Marie, 177 Hinkel Rd, Pittsburgh, Pa, 15229-2123
 Lane Wesley, 2731 N 5th Street, Philadelphia, Pa, 19133
 Lane Will
 Laneco, 1800 Sullivan Trail, Easton, Pa, 18043
 Laneco, 3747 Hecktown Rd, Palmer, Pa, 18043
 Laneri Giovanni Md, 4800 Friendship Ave Ste 3, Pittsburgh, Pa, 15224-1722
 Laneve Samuel A Md, Horsham, Pa, 19044
 Lang Beth, 229 W Barnard Street, West Chester, Pa, 19382
 Lang Carolyn J, 1 Union Ave Box 1062, Bala Cynwyd, Pa, 19004
 Lang Daniel, 240 South 13th Street, Philadelphia, Pa, 19107-0000
 Lang Dixon And Assoc Inc, 249 5th Ave, Pittsburgh, Pa, 15222
 Lang Donna J, Rd 1 Box 309e, Amity, Pa, 15311-9801
 Lang Edward, 621 Sixth Ave, New Kensington, Pa, 15068
 Lang Elisa, 9 Rollingview Dr, Paoli, Pa, 19301
 Lang Enviroventures Inc, 60 Lake St, Narrowsburg, Ny, 12764
 Lang Erik, Po Box 43762, Philadelphia, Pa, 19106
 Lang G Ea, 1st Floor, Philadelphia, Pa, 19147
 Lang Gary M, 201 Washington Lane, Jenkintown, Pa, 19046
 Lang Industries Inc, 60 Lake Street, Narrowsburg, Ny, 12764
 Lang J, 7194 Center Bridge, New Hope, Pa, 18938
 Lang James Caitlin, Rr2 Box 1002b, Cresco, Pa, 18326
 Lang James E, Rd 1 Box 309e, Amity, Pa, 15311-9801
 Lang James E II, 888 Sunset Cr, Evans City, Pa, 16033
 Lang Jeffrey K Dpm, 2566 Haymaker Road, Monroeville, Pa, 15146
 Lang Jeffrey S, 184 Norman Dr, Yardley, Pa, 19067
 Lang Margaret M, 26 Harrogate Dr, Harrisburg, Pa, 17101
 Lang Max, 306n 32nd Street Apt B, Philadelphia, Pa, 04/20/195
 Lang Michelle, 407 Countryside Drive, Mckees Rocks, Pa, 15136
 Lang Patricia L, 1259 Old Boalsburg, State College, Pa, 16801
 Lang Raymond C, Pa
 Lang Regina, 1316 Brownsville, Langhorne, Pa, 19047
 Lang Richard, 107 Clyde Avenue, Bessemer, Pa, 16112
 Lang Valerie, 833 Dearborn St, Baden, Pa, 15005
 Langa Dorothy A, 3498 Saxonburg Blvd, Pittsburgh, Pa, 15238-1178
 Langan Ann, 34 Main St, Inkerman, Pa, 18640-0000
 Langan Ann, 34 Main Street, Inkerman, Pa, 18640
 Langan Bernar, Philadelphia, Pa, 19104
 Langan Bernard, 541 E Luray St, Phila, Pa, 19120
 Langan George E, 102 Kurtz St
 Langan Jennifer
 Langan Nicholas, 1 Penn Blvd, Philadelphia, Pa, 19144
 Langan Russell J, 102 Kurtz St
 Langdon Elizabeth, 632 E Bertsch Street, Lansford, Pa, 18232-2211
 Langdon Hampton S, 612 Wayland Pl, State College, Pa, 16803
 Langdon Hugh, 632 E Bertsch, Lansford, Pa, 18232-2211
 Langdon Scott H, 308 Cascade St 2nd Florida N, Erie, Pa, 16507-0000
 Lange Albert P Jr, 232 Clover Circle, Middletown, Pa, 19063-0000
 Lange Anne, 433 Madison St, Wilkes Barre, Pa, 18705
 Lange Ewald, 5850 Meridian Road 403a, Gibsonia, Pa, 15044-9682
 Lange Hans W, 5850 Meridian Road 403a, Gibsonia, Pa, 15044-9682
 Lange John H, 4623 Northridge Dr, Pittsburgh, Pa, 15239
 Lange Jonathan T Custodian, 1313 Dorothy Ave, Phoenixville, Pa, 19460
 Lange Marie, 2335 East Harold Street, Philadelphia, Pa, 19125
 Lange Marie M, 232 Clover Circle, Middletown, Pa, 19063-0000
 Lange Robert
 Lange William, Bethlehem Pike, North Wales, Pa, 19436
 Langehorne Physician Services, St Mary Community Care, Phila, Pa, 19175
 Langenbush Paul, 2614 Parrish St, Philadelphia, Pa, 19130
 Langenberg Christopher R, 1006 21 N York Road, Willow Grove, Pa, 19090
 Langendoen Elizabeth E, Apartado 167, Choluteca, Fo, 00000-0000
 Langer Alois A, 600 Woodside Rd, Pittsburgh, Pa, 15221
 Langer John, Usdao Wellington, Apoap
 Langer Martha J
 Langer Phyllis J, 470 Van Avenue, Mountaintop, Pa, 18707
 Langfeld Bruce, 1721 Bainbridge Street, Phila, Pa, 19146-1536
 Langford Arthur M, 573 N, 41st Street, Philadelphia
 Langford Sara Lee, Drawer 614, Fayetteville, Pa, 17222
 Langford Shawn L, 105 W Vanderbilt St, Athens, Pa, 18810-0000
 Langham Cynthia, C/O Juanita Langham, Pittsburgh, Pa, 15208-1244
 Langham Jennifer, 102 W 75th St, New York, Ny, 10023
 Langhorne Emerg, 3147 Pasqualone Blvd, Bensalem, Pa, 19020-1837
 Langhorne Emergency Physicians, Po Box A, Springfield, Pa, 19064
 Langhorne Im Snt, Po Box 7777 W4960, Phila, Pa, 19175
 Langhorne Pathology, Horsham, Pa, 19044
 Langhorne Phy Ser Psych, Phila Med Billing, Horsham, Pa, 19044-2320
 Langhorne Phy Ser Psych, Po Box 235, Newtown, Pa, 18940
 Langhorne Physician, 1205 Newtown Langhorne Road, Langhorne, Pa, 19047
 Langhorne Physician Servi, 1205 Langhorne Newton Rd, Langhorne, Pa, 19047-0000
 Langhorne Physician Services I, 438 Lakeside Dr, Horsham, Pa, 19044
 Langhorne Physician Serv-Psych, Horsham, Pa, 19044
 Langille Brian L, 218 Winowa Drive, Toronto, On, Mbc352
 Langley Thesha S, 940 N 48th St #2, Philadelphia, Pa, 19131
 Langman Arlene M, 7 Golf Club Drive, Langhorne, Pa, 19047
 Langman Marc, Washington Lane Twp Line, Wyncote, Pa, 19095
 Langmuir Peter
 Langone Bruce, Mlb 2000 One Logan Sq, Philadelphia, Pa, 19103
 Langone Elaine, Mlb 2000 One Logan Sq, Philadelphia, Pa, 19103
 Langone Kenneth, Mlb 2000 One Logan Sq, Philadelphia, Pa, 19103
 Langone Stephen, Mlb 2000 One Logan Sq, Philadelphia, Pa, 19103
 Langrall Amber Leigh, 329 Otter St 2nd Fl, Bristol, Pa, 19007-3611
 Langrall David Sean Cust, 329 Otter St 2nd Fl, Bristol, Pa, 19007-3611
 Langs Nikki J, 94 Chariton Drive, East Stroudsburg, Pa, 18301
 Langsdorf William P, 255 Azalea Ln, West Grove, Pa, 19390-9479
 Langston Barbara, 7034 Vandike St, Philadelphia, Pa
 Langston Richard G, 7034 Vandike St, Philadelphia, Pa
 Langton Claude M
 Language Line Services
 Langus Mathew, Rr 1, Harmarville, Pa, 16422
 Lanich Megan N, 315 Walnut St, Curwensville, Pa, 16833
 Lanier Daneen Jeanette, 2605 W Allegheny Ave # 105, Phila, Pa, 19132-1221
 Lanier E Roberta, Rd 1, Watsonstown, Pa, 17777

Lanier Terence, 6038 N 10th St, Phila, Pa, 19141-3703
 Lanier Terrell D, 3801 Conshohocken A, Phila, Pa, 19131-0000
 Lanier Worldwide Inc, 3913 Hartzdale Drive, Camp Hill, Pa, 17011
 Lanio Ronald J, 280 Cornett Drive,
 Lanious Katherine, 224 Woodside Road, Pittsburgh, Pa, 15221
 Lank Myra E, C/O Larmore Scarlettmyers & T, Kennett Square, Pa, 19348
 Lank William A, Box 398, Bloomsburg, Pa, 17815-0398
 Lankenau Hos Neonatal, Lankenau Hospital, Wynnewood, Pa, 19096
 Lankenau Hospfamily Plan
 Lankenau Pathology
 Lankenau Trustees Of Hospital Revised, Retirement Plan For Employees, Wynnewood, Pa, 19096
 Lankey Chad D, 320 Edna St, E Mc Keesport, Pa, 15035-0000
 Lankford Dan R, Horsham, Pa, 19044
 Lankin Robert J, 706 Dresher Woods Dr, Dresher, Pa, 19025
 Lannette April, 6603 Guyer Ave, Philadelphia, Pa, 19142
 Lanoce Augustine, 12 Colton Dr, Norristown, Pa, 19401-2360
 Lanoce Genevieve, 12 Colton Dr, Norristown, Pa, 19401-2360
 Lanoue Vern R, 2041 Southport, Allison, Pa, 15413
 Lanphar Samantha, 143 Rose Ln, Rosemont, Pa, 19010
 Lanphear Christina M, 232 S Wyomissing Ave, Shillington, Pa, 19607-0000
 Lanphere Michael D, C/O Sandra L Lanphere, Easton, Pa, 18042
 Lansat Judith, 534 Boyd Drive, Sharon, Pa, 16146
 Lansat Marvin, 534 Boyd Drive, Sharon, Pa, 16146
 Lansberry A C Heirs, Po Box 748, Clearfield, Pa, 16830-0748
 Lansdale Florist Inc, 861 W Main St, Lansdale, Pa, 19446-2015
 Lansdale Manufacturing, 42 Adamson St, West Easton, Pa, 18042
 Lansdale Medical Grp, Lansdale, Pa, 19446-0000
 Lansdale Realty Company Inc, Po Box 376, Lansdale, Pa, 19446
 Lansdale Wareho, Attn Of : Lansdale Wareho, Lansdale, Pa, 19446
 Lansdale Warehouse, 1180 Church Street, Lansdale, Pa, 19446
 Lansdowne High School 1939, 306 Fairview Rd, Springfield, Pa, 19064-0000
 Lanshe James Esq C
 Lansing Kurt V, 2 Larkspur Road, Levittown, Pa, 19056-2719
 Lansing Vickie F, 2104 Aquetong Rd, New Hope, Pa, 18938-1147
 Lansiquotniche, 1201 Angora Ave, Yeadon, Pa, 19050
 Lansman Am, Po Box 8500 S-2210, Phila, Pa, 19178
 Larson Robert D, 416 N 6th Ave Juniata, Altoona, Pa, 16603-0000
 Lantonio John, 1005 Whitpain Hills, Blue Bell, Pa, 03/04-/195
 Lantz Chris M, 53 Logging Rd, Leola, Pa, 17540-0000
 Lantz David Z
 Lantz Frederick W, Lincoln Park, Reading, Pa, 19609-2416
 Lantz Kimerly, 1145 Pond Rd, Harrisburg, Pa, 17111
 Lantz Salomie, 1072 Prescott Road, Lebanon, Pa, 17042
 Lantz Timothy, 855 Country Club Rd Apt D7, York, Pa, 17405
 Lantz Tracy, 710 Wilbur Ave Apt 1, Sayre, Pa, 18840
 Lantzy Gregg, 504 Banks Street, Beaver, Pa
 Lantzy Laura Elizabeth, 126 Valley Rd, Indiana, Pa, 15701--363
 Lantzy Patricia A, 126 Valley Rd, Indiana, Pa, 15701--363
 Lantzy Patrick A, 4615 Hulmeville Road, Bensalem, Pa, 19020
 Lantzy Ronald P, 126 Valley Rd, Indiana, Pa, 15701-3637
 Lanwes Jens Mr
 Lanwes Jens Mrs
 Lanyon Jeremy M, 216 Grey Ave, Cabot, Pa, 16023
 Lanyon Richard J, P O Box 372, Corry, Pa, 16407
 Lanza James, 17 Country Club Pl East, Camp Hill, Pa, 17011-2817
 Lanza Vincent P, 6228 Large Street, Philadelphia
 Lao, 1270 Fairfield Rd Ste 13, Gettysburg, Pa, 17325
 Lao Rose Xueying, Pa
 Laoratanakul Pitak, 9-J Graduate Circle, State College, Pa, 16801
 Lapayowker Leslie R, 200 Calle Colibri, Santa Fe, Nm, 87501
 Lapcevic Nick, Pa
 Lape Maria, 19 Knoll Dr, Yardley, Pa, 19067-0000
 Lape Mary E, 815 Penn St, Reading, Pa, 19601
 Lape Randall S, 19 Knoll Dr, Yardley, Pa, 19067-0000
 Lapeer Cb Collections
 Lapella James, 1729 Christopher Ln, Norristown, Pa, 19403-3365
 Lapella Verna L, 1729 Christopher Ln, Norristown, Pa, 19403-3365
 Laphen Mary, C/O Patrick Laphen, Lansdale, Pa, 19446-1509
 Laphen May, C/O Patrick Laphen, Lansdale, Pa, 19446-1509
 Lapidus Arkady, 1035 Kirk Road, Boothwyn, Pa, 19061
 Lapiere Jacqueline, 2022 Columbia Street, Allentown, Pa, 18104
 Lappin Carl E, 1740 N Gratz St, Philadelphia, Pa, 19121-3113
 Lاپini Karen, R 130 2 2nd St, Catawissa, Pa, 17820
 Lapinski Anthony, 933 Water St, Shamokin, Pa, 17872
 Lapinson Manuel, 2301 Tremont St Apt 406, Philadelphia, Pa, 19115
 Lapinson Sylvia M, 2301 Tremont St Apt 406, Philadelphia, Pa, 19115
 Laplaca Anna T, 1018 Eisenhower Ave, Woodlyn, Pa, 19094-1012
 Laplaca Peter J, 1018 Eisenhower Ave, Woodlyn, Pa, 19094-1012
 Laplante Robert G, 1123 Brill Street, Philadelphia, Pa, 19124
 Laplante Yvon, 341 Washington Ave, Phoenixville, Pa, 19460-3718
 Lapoint Vanessa
 Lapointe Leon R, Horsham, Pa, 19044
 Lapolla-Hiller Susan Anne, 1202 Durham Ct, Phoenixville, Pa, 19460-4821
 Laporte Greg, 900 Liberty Street, Grove City, Pa, 16127
 Laposta Ernest, 1190 Summerlea Ave, Washington, Pa, 15301
 Laposta Rebecca J, 1190 Summerlea Ave, Washington, Pa, 15301
 Lapp Ana M, 5091 Woodland Drive, Kinzers, Pa, 17535
 Lapp Benuel S, Rr 1, Narvon, Pa, 17555-9801
 Lapp David K, Po Box 32, New Providence, Pa, 17560
 Lapp Lydia Ann, 3725 A Yost Road, Gordonville, Pa, 17529
 Lappin Joan K
 Laprade Mildred
 Laptook Betty L, 1325 Jacks Mt Rd, Fairfield, Pa, 17320-0000
 Laptook Douglas, 1325 Jacks Mt Rd, Fairfield, Pa, 17320-0000
 Lapworth Derek, 12522 Knights Rd, Philadelphia, Pa, 19154
 Laquintano Starlet, 3543 Oakmont St, Philadelphia, Pa, 19136
 Lara Pantoja Benjamin, 1633 Baltimore Pike, Avondale, Pa, 19311
 Laracuento Geraldo, Apt 47c, Maitland, Fl, 32751
 Larami Corp, Box 7777 6010, Philadelphia, Pa, 19175-0001
 Laramie Tire Distributor, 700 Markley St, Norristown, Pa, 19401
 Laramy Laramie A, Attn Naramie Spear, Philadelphia, Pa, 19128
 Larc Sandwiches Inc, 6 W Market St, West Chester, Pa, 19382
 Larchmont, 201 Schooly Ave, Exeter, Pa, 18643
 Lardin Esther M, 196 Lincoln Av, Pittsburgh, Pa, 15202-3900
 Lardin Esther M Estate, 694 Lincoln Ave, Pittsburgh, Pa, 15202-3421
 Lardin Esther Marie, 196 Lincoln Ave, Pittsburgh, Pa, 15202-3900
 Lardin Francis, 3458 Evergreen Rd, Pittsburgh, Pa, 15237
 Lardon Ellanore Estate Of, 6704 Marsden St, Philadelphia, Pa, 19135
 Larese Carrie
 Large David H, 505 6th Ave, Sutersville, Pa, 15083-1033
 Large Dennis K, 605 W St 5, Pittsburgh, Pa, 15221
 Large Ethel M, 601 12 St, Elizabeth, Pa, 15037-1256
 Large George E, C/O Fidelity Bank, Philadelphia, Pa, 19171
 Large Robert H, 601 12 St, Elizabeth, Pa, 15037-1256
 Largent Robert A, Rr 2 Box 290, Huntingdon, Pa, 16652-0000
 Largent Sharon, 35 Blue Stone Ct, Chadds Ford, Pa, 19317
 Larget Bret, 124 Ridgeway Court, Mt Lebanon, Pa, 15228
 Largoza Mildred Md, Po Box 13568, Philadelphia, Pa, 19101
 Larissey Jason, 645 E Pittsburgh St, Greensburg, Pa, 15601-0000
 Larish Christopher, 1336 Fairview Ave, Berwick, Pa, 18603
 Larkin Brian P, 3650 Chestnut Street, Philadelphia, Pa, 19104
 Larkin Edward, Po Box 741, Tannersville, Pa, 18372
 Larkin James J, 919 Cloverhill Rd, Wynnewood, Pa, 19096
 Larkin John, 261 Windermire Ave, Lansdowne, Pa, 19050
 Larkin Joseph C, 5850 Meridian Road, Gibsonia, Pa, 15044-9685
 Larkin Kevin, 421 E Lancaster Ave Apt A6 St, Davids, Pa, 19087
 Larkin Lisa J, 290 Avon Road, Devon, Pa, 19333-0000
 Larkin Milton, 2715 Murray Ave, Pittsburgh, Pa, 15217
 Larkin Rita M, 616 Baldrige Ave, N Braddock, Pa, 15104
 Larkins Charles I, 1024 Peach St, Erie, Pa, 16501
 Larkins Frances, 110 Martha Drive, Fallington, Pa, 19054
 Larkins Mark, 9161 Shetland Road, Eden Prairie, Mn, 55347
 Larkins Roberta J, 421 Glen Arbor Court, King Of Prussia, Pa, 19406
 Larko John M, 2217 May St, Pittsburgh, Pa, 15235-2424
 Larnerd James J Sr, Po Box 2859, Upper Darby, Pa, 19082
 Larnerd John In Trust, 26 Orchard Street, Cortland, Ny, 13045
 Larney Mary, 271 W Uwchlan Avenue, Downingtown, Pa, 19335
 Larooca Edward P, 1038 Ridge Ave, Coraopolis, Pa, 15108
 Larooca Gregory C, 24 Brook St, Warren, Pa, 16365-1673
 Larock Clint A, 9210 Peach St, Waterford, Pa, 16441-0000
 Larosa Grace, 203 Mc Dade Blvd, Collingdale, Pa, 19023-1810
 Larosa Mary M, Md, 0
 Larose George
 Larabee David
 Larrier Felipe, 1000 Ivy Hill Road, Philadelphia, Pa, 19150
 Larry Clyde, 4960 Chestnut St 1, Philadelphia, Pa, 19139
 Larry Conlan Rotary Special Athletes
 Larry J &, 106 Main St, Oley, Pa, 19547
 Larry Shelly, 6604 Horrocks St, Philadelphia, Pa, 19255-0000
 Larry Sport Ctr, 4226 McCreary Rd, Erie, Pa, 16505-0000
 Larry William J, 8819 Black Bird Dr, Tobyhanna, Pa, 18466-3464
 Larry Wynn
 Larrys Sport Center, Rr 2 Box 266, Emporium, Pa, 15834-9304
 Larrys Sport Center, Us Route 6 West, Galeton, Pa, 00001-0000
 Larsen Florence A, 7105 Tulip Street, Philadelphia, Pa
 Larsen Helen I, Claims Department, Philadelphia, Pa, 19103
 Larsen Joseph R, Re:Penn Higher Education Assis, Bethlehem, Pa, 18018
 Larsen William Jr, 7103 Tulip Street, Philadelphia, Pa
 Larsh Gregory, 3 Carriage Rd, Palmyra, Pa, 17078-3805
 Larson Albert T, 2534 S Shield St, Philadelphia, Pa, 19142-2712
 Larson Albert T Estate, 2534 S Shield St, Philadelphia 42, Pa, 19142-2712
 Larson Arthur L, 220 Sassafrass Way, Lewistown, Pa, 17044
 Larson C E, 609 Hillborn Ave, Swarthmore, Pa, 19081
 Larson Carl W, General Delivery, Lanse, Pa, 16849-9999
 Larson Clifford II, 341 Curtin Street, Williamsport, Pa, 17701
 Larson Donna L, 1705 Amanda Avenue, Pittsburgh, Pa, 15210-0000
 Larson Eric E, General Delivery, Lanse, Pa, 16849-9999
 Larson Hilda C, 682 Pleasant Dr, Warren, Pa, 16365-3468
 Larson J Cn, Horsham, Pa, 19044
 Larson Jeff M, 528 Springdale Rd, Eighty Four, Pa, 15330-0000
 Larson Jessica, 547w Long Ave, Dubois, Pa, 15801
 Larson Joyce E
 Larson Kristen M, 4700 Ellsworth Ave, Pittsburgh, Pa, 15213
 Larson Lillian M, 1705 Amanda Ave, Pittsburgh, Pa, 15210-3667
 Larson Lillian M, 1705 Amanda Avenue, Pittsburgh, Pa, 15210-0000
 Larson Lillian M, 528 Springdale Rd, Eighty Four, Pa, 15330-0000
 Larson Lillian M, 528 Springdale Rd, Eighty Four, Pa, 15330-2656
 Larson Linda, 3303 Eaton Court, Chester Springs, Pa, 19425
 Larson Paul O, 63 Kirby Dr, Morrisville, Pa, 19067
 Larson Perry F
 Larson Phyllis S, 609 Hillborn Ave, Swarthmore, Pa, 19081
 Larson Richard K, 528 Springdale Rd, Eighty Four, Pa, 15330-0000
 Larson Richard K, 528 Springdale Rd, Eighty Four, Pa, 15330-2656
 Larson Robert
 Larson Samuel, Newton Square, Pa, 19073
 Larson Tiffany, 735 North Terrace, Phila, Pa, 19123-3433
 Larson Virginia A, 213 Essex Knoll Dr, Coraopolis, Pa, 15108-3225
 Larsson Jonas A, .. State College, Pa, 16801
 Larue Florence M, 515 Heldman Street, Pittsburgh, Pa, 15219
 Larue Lance, 1700 Crafton Blvd #1, Pittsburgh, Pa, 15205
 Larue Omans Trailers Campers, 1130 Old Berwick Road, Bloomsburg, Pa, 17815
 Larue Stephen R, 15035 Orchard Dr, Clarks Summit, Pa, 18411
 Laruffa Terry, 425 Gwynedd Valley Dr, Gwynedd Valley, Pa, 19437
 Larussa Salvatore, 114 South Street, Philadelphia, Pa
 Lary Bonnie, 443 Seaward Ave, Bradford, Pa, 16701
 Laryea Lynn, 6209 Cardiff St, Phila, Pa, 19149-3012
 Lasal Nest
 Lasalle National Bank, Po Box 1687, Horsham, Pa, 19044
 Lasalle Peter H, 1344 Garden Road, Philadelphia, Pa, 19151-1624
 Lasalle Univ Campus Sto, Attn Tim Hassel, Philadelphia, Pa, 19141
 Lasavage Joann, 304 Park Street, Olyphant, Pa, 18447
 Lasch Brian M, 1853 Dolphin Drive, Allison Park, Pa, 15101
 Lasco Bathware, C/O Penske Truck Leasing Co Lp, Reading, Pa, 19603

Lasco Bathware Trucking Co, R 10 Green Hills, Reading, Pa, 19603
 Laser Dylan
 Laser Ion, 204 Diplomat Dr, Lester, Pa, 19113
 Laser Link Communications Inc, 111 Chesley Dr, Media, Pa, 19063-1754
 Laser Supply, 4793 W Chester Pike, Edgemont, Pa, 19028
 Lasercomp, Horsham, Pa, 19044
 Laserforce, 2013 Sandy Dr Ste 105, State College, Pa
 Lasertone Corp, 799 Kent Avenue, Brooklyn, Ny, 11205
 Lash Benjamin T, 901 Orne St, West Newton, Pa, 15089
 Lash Evon, 250 Sunflower St, Pittsburgh, Pa, 15202-1104
 Lash Lucy G, 104 Ziegler Rd, Leesport, Pa, 19533-9015
 Lash Nevonnia, 2225 Webster Ave, Pittsburgh, Pa, 15219-4203
 Lash Ronald, Po Box 331, Harrisburg, Pa, 19526
 Lash Sara, 1218 Firm Dr, Latrobe, Pa, 15650
 Lash Sara C, 1218 W Fir Dr, Latrobe, Pa, 15650
 Lash Violet M, 901 Orne St, West Newton, Pa, 15089
 Lashell Mark, 260 S 21st Street, Philadelphia, Pa, 19103
 Lasher Agnes F
 Lasher Hulda M, 604 Highview Acres, Apollo, Pa, 15613
 Lasher Joyce M, Po Box 2151, Sinking Spring, Pa, 19608
 Lasher Sandra, P.O. Box 92, East Smethport, Pa, 16730
 Lasher Thomas B
 Lashgari Mahafarid, 10 Railroad Ave, Haverford, Pa, 19041
 Lashley Christopher, Horsham, Pa, 19044
 Lasik Jennifer A, 708 Meadow Valley Dr, Butler, Pa, 16001
 Laskas John, 2332 Chestnut St, Chester, Pa, 19013-5100
 Laskey Cinda L, 120 E Street Rd Apt G1 2, Warminster, Pa, 18974
 Laskey Maurice, 74 Highpoint Drive, Berwyn, Pa, 19312-0000
 Laskey Maurice J, Po Box 272, Drexel Hill, Pa, 19026-0272
 Laskey Maurice J (1261045 Jr
 Laskey Maurice J Jr, P O Box 272, Drexel Hill, Pa, 19026-0272
 Laskey Maurice J Jr, Po Box 272, Drexel Hill, Pa, 19026-0272
 Laskey William Sr E, 858 Aspen Road, Aston, Pa, 19014
 Laskin Barbara
 Lasko Charles, C/O Charles Lasko, Philadelphia, Pa, 19103-0000
 Lasko Florence, C/O Charles Lasko, Philadelphia, Pa, 19103-0000
 Laskowski Donna Lee
 Laskowski Patricia, 143 Maplewood Dr, Laflin, Pa, 18702-7217
 Laskowski Patricia C, 143 Maplewood Dr, Laflin, Pa, 18702-7217
 Laskowski Stephen D, 405 Esther Ave, New Kensington, Pa, 15068
 Laskowski Wanda, 143 Maplewood Dr, Laflin, Pa, 18702-7217
 Lasky Ignatius, No Known Address, Xxxx, Pa, 99999
 Lasky Prudence A, 5211 Buffalo Rd, Erie, Pa, 16510
 Laslows Pharmacy, 800 Carlisle Street, Hanover, Pa, 17331
 Lasorda Dennis, 1549 Dekalb St, Norristown, Pa, 19401
 Lasorda Edward, 205 Whistling Swan Ln, Downingtown, Pa, 19335
 Lasprogata Angela M, 621 Cedar Lane, Villanova, Pa, 19085-1803
 Lasseter Anthony
 Lassietter Elyse
 Lassige Sarah, 2870 Amy Dr, South Park, Pa, 15129-0000
 Lassinger Jeffrey R, 385 Sarver Rd, Sarver, Pa, 16055
 Lassinger Tracy L
 Lassiter Darlene, 3147 N 24th St, Philadelphia, Pa, 19132-1313
 Lassiter David, 5259 Rodman Street, Philadelphia, Pa, 19143
 Lassiter Gloria, 218 Greenfield Ave, Ardmore, Pa, 19003
 Lassiter Jenell, 5541 Florence Ave, Philadelphia, Pa, 19143
 Lassiter Jonathan, 26 Green Street, Lancaster, Pa, 17602-0000
 Lassiter Kenneth, 45 E City Ave 532, Bala Cynwyd, Pa, 19004
 Lassiter Kwame K, 509 N 9th St, Allentown, Pa, 18102
 Laster Nickjean, Po Box 970, Exton, Pa, 19341
 Laszczych Jeffrey, 4716 Ellsworth Ave, Pittsburgh, Pa, 15213
 Laszlo Carl S, 101 E Baltimore St, Greencastle, Pa, 17225-0000
 Latanzo George, #887 2000 Hamilton Street, Philadelphia, Pa, 19130
 Latch Joseph, Po Box 245, Glenolden, Pa, 19036
 Latchaw Ren D, R D 1 Box 182, Cranberry, Pa, 16319-9728
 Latchford Jason O Jr, 207 N Lincoln St, Apt 2, Palmyra, Pa, 17078-1322
 Latchford Margaret C, 716 Sassafras Street, Erie, Pa, 16501
 Latchford Robert L, 716 Sassafras Street, Erie, Pa, 16501
 Latchum Gerald L, 1500 Laurel Cir, Warrington, Pa, 18976
 Latham Edgar, 50 Latham Rd, Nottingham, Pa, 19362-9502
 Latham Larry, 1633 Berry Hill St, Hbg, Pa
 Lathero Kirk A Sr, 301 Valley View Blvd, Altoona, Pa, 16602
 Lathrop Randal G, 16 S Oller Ave, Waynesboro, Pa, 17268-1849
 Lathrop Spencer
 Lathrop Stephen C, 1863 Highpoint Rd, Coopersburg, Pa, 18036
 Latiano Anna, 310 C Abramson, Philadelphia, Pa, 19104
 Latimer Enterprises, 417 W Upsal St, Philadelphia, Pa, 19119
 Latimer Gail
 Latimer James Jr G, Po Box 553, New Alexandri, Pa, 15670
 Latimer Phyllis, 118 S 21st St Apt 322, Philadelphia, Pa, 19103-4420
 Latimer Robert E, 3011 West Girard Avenue, Philadelphia, Pa
 Latimer Susan L
 Latimer Virginia, 3011 West Girard Avenue, Philadelphia, Pa
 Latin Am Literary Review Pr, 121 Edgewood Ave, Pittsburgh, Pa, 15218
 Latin American Literary Review, 121 Edgewood Ave, Pittsburgh, Pa, 15218
 Latin American Literary, 121 Edgewood Ave, Pittsburgh, Pa, 15218
 Latina Onda, Greenfield Intercultural Ctr, Phila, Pa, 19104-6188
 Latorre Rose A, Mulberry Towers 1109, Scranton, Pa, 18503
 Latrobe 30 Bev, Rt 30 West, Latrobe, Pa, 15650
 Latrobe Anesthesia Associates, Po Box 229, Latrobe, Pa, 15650
 Latrobe Area Hospital, 121 W 2nd Ave, Latrobe, Pa, 15650
 Latrobe Area Hospital, 532 W Pittsburgh Street, Mount Pleasant, Pa, 15666
 Latrobe Hirise Assoc, Po Box 472, Latrobe, Pa, 15650
 Latrobe Motors, 753 Clearview Lane, Latrobe, Pa, 15650
 Latscha Jon, 108 Rabecca Lane, Pittsburgh, Pa, 15236-1335
 Latsha Irene
 Latsha L, 764 Union St, Millersburg, Pa, 17061
 Latshaw Sherry, 1904 Van Reed Rd E 26, Wyomissing, Pa, 19610
 Latshaw Shirley D, Tracy Rivers & S Zacherl, Seneca, Pa, 16346
 Latshaw Thomas, Horsham, Pa, 19044
 Latshaw Wendy, 6280 S Highlands Circle, Harrisburg, Pa, 17111
 Latta Carolyn C, 125 Atwood Rd, Erdenheim, Pa, 19038
 Latta David Barnard, 125 Atwood Rd, Erdenheim, Pa, 19038
 Latta Elizabeth, 610 Pine St, Philadelphia, Pa, 19106
 Lattanzie Fredrick, 412 1/2 Ash St, Erie, Pa, 16507-0000
 Lattanzio Michele, 16 Oak View Drive, Ligonier, Pa, 15658-8756
 Lattari Nicholas, 1st Floor, Southampton, Pa, 18966
 Lattera George, 538 Ritner St
 Lattner Julie, 1053 Evergreen Dr, Penn Hills, Pa, 15235
 Lattore Christine, 233 Plant Ave, Wayne, Pa, 19087-0000
 Lattore Mollie, 2322 S Percy St, Philadelphia, Pa, 19148
 Latzanich Carl M Dpm, 1440 Russell Road Suite 204, Paoli, Pa, 19301-0000
 Lau Joan M, 108 West Gravers Lane, Philadelphia, Pa, 19118
 Lau Ka Chung, 3731 Dawson Street, Pittsburgh, Pa, 15213
 Lau Kayiu, 3801 Conshohocken Ave Apt 720, Philadelphia, Pa, 19131-5527
 Lau Mary H, 1520 Harrisburg Pike, Lancaster, Pa, 17601-2632
 Lau Yu N, Rm 611 Block C Model Estate, N Point
 Lau Yung K, King Dragon Chines, Philadelphia, Pa, 19121
 Laub Louis M, 4137 Bridge St, Whitehall, Pa, 18052-0000
 Laubach Bryan N, Rr 2 Box 422, New Columbia, Pa, 17856978
 Laubach Irene, 301 Penna. Cemeton, Pa
 Laubach Linda, 2 Pepper Hills, Danville, Pa, 17821
 Laucius Andrew S, 1025 Arboretum Road, Wyncote, Pa, 19095-0000
 Laucius Gail, 1025 Arboretum Road, Wyncote, Pa, 19095-0000
 Laucks Daniel, 2463 Freysville Rd, Red Lion, Pa, 17355
 Laucks Daniel P
 Laudemanse Charles W, Manor Lake Dr, Morrisville, Pa, 19067-0000
 Laudenslager Harry, 1125 Tilghman St, Allentown, Pa, 18102
 Laudenslager Patricia, 1125 Tilghman St, Allentown, Pa, 18102
 Lauderbaugh Samuel B
 Lauderman Joseph P, 234 Washington Ave # D, Ephrata, Pa, 17522
 Laudermit Joshua L
 Laudig Virginia, 164 Brentwood Rd North In C, Toronto Ontario
 Lauer Clarence E Treasurer, 1913 Ebony Dr, York, Pa, 17402-4710
 Lauer Ernest J, 3509 York St, Munnhall, Pa, 15120
 Lauer Gerald, 804 East Green Street, Allentown, Pa, 18103
 Lauer Grace L, 1453 Center St, Pittsburgh, Pa, 15221
 Lauer Launa J, 714 Cleveland Ave, Altoona, Pa, 16602-6304
 Lauer William J, 1432 Barnesdale St, Pittsburgh, Pa, 15217
 Lauerman Elaine B, 320 Saratoga Dr, Pittsburgh, Pa, 15236-0000
 Lauerman Robert W, 320 Saratoga Dr, Pittsburgh, Pa, 15236-0000
 Lauersen Andrew J, 2653 Kirk Av, Broomall, Pa, 19008
 Lauf Marie B, 751 Ridge Lane, Warminster, Pa, 18974-0000
 Laufer, Horsham, Pa, 19044
 Lauff John, 137 Paris Colliers Rd, Burgetstown, Pa, 15021-0000
 Lauffer Christopher, 239 Monica Dr, Greensburg, Pa, 15601
 Laugerman Heather, 112 10th St Apt 201, Pittsburgh, Pa, 15215
 Laughery Sharo, 970 Blair Rd, Bethlehem, Pa, 18017-0000
 Laughlin & Difenderfer
 Laughlin Donald, 128 E Pleasant Vly Blvd, Altoona, Pa, 16602
 Laughlin Erla, 504 Bank Street, Beaver, Pa, 15009-2703
 Laughlin Fiona M, 381 Main Street, Goshen, Ny, 10924
 Laughlin Jay R, Bad Address Do Not Mail
 Laughlin Rena B, 80 Woodlawn Ave, Pittsburgh, Pa, 15205-0000
 Laughlin Ruth Ann, 128 E Pleasant Vly Blvd, Altoona, Pa, 16602
 Laughlin William M, 736 Shaw Ave, Mckeesport, Pa, 15132
 Laughlinton Garage, P O Box 41, Ligonier, Pa, 15658
 Laughman Craig E, 450 Ridge Road, Etters, Pa, 17319
 Laughman Sarah, 609 D Country Club Rd, Red Lion, Pa, 17356
 Laughman Waltraut, 719 Poplar Street, Lancaster, Pa, 17603
 Laughman Zebulon Harrison, 4178 Leah Ave, Dover, Pa, 17315-3471
 Laughrey Nathan, 3520 Forbes Ave #1001, Pittsburgh, Pa, 15213
 Laugro Corp
 Laukkanen Janne, 427 Ironwood Dr, McMurray, Pa, 15317
 Laundry Room Inc, Po Box 40119, Philadelphia, Pa, 19106-0119
 Laundry Susan
 Laura Donegan Florist
 Lauradio Nicola, 2238 Ellsworth St, Philadelphia, Pa, 19146
 Laurel Capital Advisors, 1 Mellon Bank Ctr Ste 3925, Pittsburgh, Pa, 15258-0001
 Laurel Fire Co No 1, 1023 Old Post Road, Coplay, Pa, 18037-2408
 Laurel Food Systems, 15 National Street, Greensburg, Pa, 15601
 Laurel Funds Inc, 7th Flr, New York, Ny, 10166
 Laurel Mountain Tax Collections, 212 East Main Street, Somerset, Pa, 15501
 Laurel Ridge Center, 75 Hickle Street, Uniontown, Pa, 15401
 Laureldale Boro Tax Collector, Margaret D Napoletano, Laureldale, Pa, 19605
 Laureltop Partnership, 251 S 12th Street, Philadelphia, Pa, 19107
 Lauren Sue Krenzel
 Laurence Karen, Carnegie, Pa, 15106-3143
 Laurence Kim S
 Laurencin Lynnezy, 3238 N 17th St, Philadelphia, Pa, 19140-4913
 Laurene Ryan, 219 Trianon Lane, Villanova, Pa, 19085
 Laurens District Hospital, Attn Donald Lloyd
 Laurent Anna
 Laurent Jamesfranc, 4701 Baptist Rd Ste 105, Pittsburgh, Pa, 15227
 Laurenti Family Market, 3926 Linden St, Bethlehem, Pa, 18020
 Laurenti Maurice A, 101 South 39th Street, Philadelphia, Pa, 19104
 Laurention Capital, Attn Mr Charles Rocky, Wayne, Pa, 19087-5626
 Laurenzi John J, 121 Lafayette Drive, Norristown, Pa, 19403
 Laurenzo Frederick C, 1700 Fieldcrest Road, Lebanon, Pa, 17042
 Lauret Jean H, 137 Rue Dalesia 75014
 Lauret Mary H, 2605 Wren Ter, York, Pa, 17403-9531
 Laurette Margaret Ann, 1048 West Coal Street, Shenandoah, Pa, 17976-0000
 Lauria Eleanor M, 4103 Vernon Rd, Drexel Hill, Pa, 19026
 Laurie Allen, 17th Street & Jfk Blvd, Phila, 19103
 Laurie Ann F, 600 Covington Rd, Havertown, Pa, 19083
 Laurie Jeanne Honish
 Laurito Jean M, 2415 S Webster Ave, Scranton, Pa, 18505-3445
 Laury Helen M, 7537 Rodgers, Upper Darby, Pa, 19082
 Lausch Donna
 Lausch Larry, 841 Scenery Pl, Harrisburg, Pa, 17109
 Lausch Ruth, 609 W Main St Trailer 37, Annville, Pa, 17003-1235
 Laussucq Laurence Jr, Laussucq, Gladwyne, Pa, 19035-1254
 Lauster William, 1054 Birch St, Laurys Sta, Pa, 18059
 Laustsen David S, 19 Meadow Lane, Doylestown, Pa, 18901-0000

Lautenberger Melinda, 4548 Cherry Lane, Byrn Mawr, Pa, 19010
Lauth Edward J Iii, Po Box 938, Milesburg, Pa, 16853-0938
Lauth Kevin, 459 S Aiken Ave, Pittsburgh, Pa, 15232
Lautzenhiser Renee, 18 Homestead Drive, Lancaster, Pa, 17602
Lautzenhiser Renee Ellen
Lauver Brian, 7195 Huntington St, Harrisburg, Pa, 17111
Lava Mirjam, 2412b Filters Walk, Philadelphia, Pa, 19103
Lava Lounge, 2204 E Carson St, Pittsburgh, Pa, 15203
Lavalais Juanita
Lavalle Loretta, 4520 Briarcliff Terrace, Tobyhanna, Pa, 18466
Lavayen Marcia, 4207 Bodine Street, Philadelphia, Pa, 19140
Lavadanski Gregory M, Rr 2 Box 222a, Cresco, Pa, 18326-0000
Lavadanski Helen Custodian, Rr 2 Box 222a, Cresco, Pa, 18326-0000
Laveda Curtis, 2558 Ronnaffon St, Philadelphia, Pa, 19142
Lavella Carmen F, 111 Brent Dr, Chester, Pa, 19013
Lavelle Emma J, 810 Wood St, Wilkensburg, Pa, 15221
Lavelle James D Jr, 149 Roboda Blvd, Royersford, Pa, 19468
Lavelle Jeremiah, 69 Rickmar Lane, Malvern, Pa, 19355
Lavelle John Jr P, 816 Gatemore Rd, Bryn Mawr, Pa, 19010
Lavelle Lawrence, Pa
Lavelle Marie A, 1613 Crestview Ave, Willow Grove, Pa, 19090
Lavelle Martin, 220 Staoer St, Philadelphia, Pa, 19147
Laven Martha F, 35 E Lynbrook Rd, Collingdale, Pa, 19023-0000
Lavender Jessica, 197 Seminole Ave, Norwood, Pa, 19074
Lavender Mario L, Po Box 17191, Philadelphia, Pa, 19105
Lavender Ron, 6045 Chester Ave, Philadelphia, Pa, 19142-1430
Lavenhol & Horwath, Attn In House Management, Philadelphia, Pa, 19103-4708
Laverock Cleaners, Vina Quang Truong, Philadelphia, Pa, 19124-2537
Lavery Bernadette, 209 Yonitor Dr, Collegeville, Pa, 19426
Lavery Bruce W
Lavery Kimberly
Lavery Margaret, Rr 1 Box 1257, Nescopeck, Pa, 18635-9798
Lavery Samuel J, 209 Yonitor Dr, Collegeville, Pa, 19426
Lavery John P, 200 Altermor Dr, Natrona Hts, Pa, 15065
Lavery Mary Elizabeth
Lavery Patricia A, 1260 Bristol Rd, Southhampton, Pa, 18966
Lavictoire Bertha Trust, 5850 Meridian Rd, Gibsonsia, Pa, 15044
Lavictoire Udell Tee, 5850 Meridian Rd, Gibsonsia, Pa, 15044
Lavie Dovev, 409 Vance Hall / 6357
Laigne George W, Rr # 69 Po Box 473, Chandlersvalley, Pa, 16312
Lavin Coleman Oneilricci Finnarell, 5120 Walnut St, Philadelphia, Pa, 19106
Lavin Hugh J, Mc Keesport, Pa, 15130
Lavin Md Charles J, 362 River Birch Circle, Elkins Park, Pa, 19027
Lavin Rita, 1816 Ash St, Scranton, Pa, 18510
Lavin Thomas, 501 Wade Ave, Lansdale, Pa, 19446
Lavinia Carl, 1616 Broadhead St, Pittsburgh, Pa, 15206
Lavinia Carl, 1616 Broadhead Street, Pittsburgh, Pa, 15206
Lavoie Robert
Lavrinc Cara, 1329 Lombard St #601, Phila, Pa, 19147
Law Enforcement Health Benefit, ??
Law Enforcement Supply Inc Crp, 1130 Easton Rd, Roslyn, Pa, 19001
Law James A, 454 Deer Lane, Rochester, Pa, 15074
Law Kai Y, 583 S Devon Ave, Wayne, Pa, 19087
Law Mildred, 5214 Palmer Mill Rd, Clifton Hgts, Pa, 19018
Law Office Of Ann Boyle Pc, 30 West Airy Street, Norristown, Pa, 19401
Law Office Of Chappm
Law Offices Of, The Curtis Center 4th Floor, Philadelphia, Pa, 19106
Law Offices Of Kenneth R Schu, 2634 Bethel Rd, Chester, Pa, 19013
Law Offices Of Martin J. Silverstein Llc, C/O Fishbein & Company Pc, Elkins Park, Pa, 19027
Law Offices Of Robert A Rovner, 175 Bustleton Pike, Fstrvl Trvose, Pa, 19053-6456
Law Pamela M, Ira #9916558032, Valley Forge, Pa, 19482-2600
Law Percy H, 5109 N 11th Street, Philadelphia, Pa, 19141-0000
Law Services, Po Box 2001, Newton, Pa, 18940
Law Theodore N
Law Vincent, 2020 Fitzwater Street, Philadelphia
Lawall Harry J And S, 8028 Frankford Ave, Philadelphia, Pa, 19136-0000
Lawall Theresa A, 11924 Templeton Rd, Philadelphia, Pa, 19154
Lawen Andrew L, Rr 1, Mc Donald, Pa, 15057
Lawer Margaret S, 422 Harvest Bend Drive, Orande Park, Fl, 32073-806
Lawrence Cynthia
Lawrence Cynthia J
Lawhorne Scott A, 1482 Hilltop Rd, Pottstown, Pa, 19464
Lawior Kelly, 1450 Van Kirk Street, Philidelphia, Pa, 19149
Lawjohnson Melissa, Horsham, Pa, 19044
Lawler & Assoc
Lawler Beth, 251 W Dekalb Pike, King Of Prussia, Pa, 19406
Lawler David
Lawler Edward D, 2750 Narcissa Rd, Plymouth Mtng, Pa, 19462
Lawler Frances
Lawler Frank, 89 Merrit, Plains, Pa, 18705
Lawler Frank, 89 Merritt, Plains, Pa, 18705
Lawler Helen T, 3347 N Park Ave, Philadelphia, Pa, 19140-5218
Lawler Ivan C
Lawler Jacqueline
Lawler Leo, 65 W Jackson St, Wilkes Barre, Pa, 18705
Lawler Leo, 89 Merrit, Plains, Pa, 18705
Lawler Leroy H
Lawler Marjorie
Lawler Michael F, C/O Mrs William E Lawler, Jessup, Pa, 18434-1312
Lawler Michael F, P O Box 78, Jessup, Pa, 18434-0078
Lawler Thomas B, 3347 N Park Ave, Philadelphia, Pa, 19140-5218
Lawler Victor G, 400 Harrison St 1-A, Ridley Park, Pa, 19078-2909
Lawless Melba H, 935 Doral Dr, Pittsburgh, Pa, 15237
Lawless Michael, 629 Sandy St, Norristown, Pa, 19401
Lawless Stephen J, 6147 Morton St, Philadelphia, Pa, 19144
Lawless William Etux, 1705 Nedro Ave, Philadelphia, Pa, 19141
Lawley James, 308 N Progress Ave, Harrisburg, Pa, 17109
Lawlor Bethann, 7913 Montgomery Ave, Elkins Park, Pa, 19117
Lawlor Bonnie, 1602 Lancaster Ave Suite, Rosemount, Pa, 19010
Lawlor Kevin R, 379 Walnut St, Indiana, Pa, 15701
Lawlor William, 7334 Chelwynde Ave, Philadelphia, Pa, 19153
Lawman John B, 2008 Buckingham Dr, Mars, Pa, 16046-7154
Lawman Shannon T, 2008 Buckingham Dr, Mars, Pa, 16046-7154
Lawn Maintenance Service Co, 3312 A Wagner Rd, Allison Park, Pa, 15101
Lawndale Corp, 5901 Rising Sun Av, Philadelphia, Pa, 19120
Lawrence, 22 Jefferson St, Corapolis, Pa, 15108
Lawrence Artelia T, 2522 Wheeler St, Philadelphia, Pa, 19153
Lawrence Barbara, 1940 Park Mall, Phila, Pa, 19122
Lawrence Brian W, 141 Davenport Rd, Kennet Sq, Pa, 19348
Lawrence Bruce, 1265 Greylock Street, Philadelphia, Pa, 19143
Lawrence Charles Free, C/O Robert Joseph, New York, Ny, 10016
Lawrence Charles W
Lawrence County Radiology
Lawrence Cunningham Ent, ., Phila, Pa, 19149
Lawrence Daniel, 1 Mary Fran Drive, West Chester, Pa, 19382
Lawrence David, Werner Geraldine, Reading, Pa, 19601
Lawrence David L, 406 Sth 9th St, Philadelphia, Pa, 19147
Lawrence Deanna K, 1429 Mellon St, Philadelphia, Pa, 19130
Lawrence Defields, 140 Pennsylvania Ave, Coatesville, Pa, 19320
Lawrence Donna
Lawrence Edward S Iii, 370 Pugh Rd, Wayne, Pa, 19087-1903
Lawrence Emergency Operation C, 278 Ambrosia Rd, Edinburg, Pa, 16116
Lawrence Essie, 7804 Woolston Ave, Philadelphia, Pa, 19150
Lawrence Eve, 956 Birch Rd, Hellertown, Pa, 18055
Lawrence Greer, 19th And Hamilton Sts, Allentown, Pa, 18104
Lawrence J Guzzo, 1304 Shelbourne Dr, Bethlehem, Pa, 00000-0000
Lawrence Jacquelyn J
Lawrence John P, 135 Neiffer Rd, Royersford, Pa, 19468
Lawrence John R, 22 Rosemont Avenue, Reading, Pa, 19607
Lawrence Julie M
Lawrence Karen, 1009 Sanderling Cir, Audubon, Pa, 19403-2007
Lawrence Kay A, 1620 Bently Ridge Blvd, Lancaster, Pa, 17602
Lawrence L
Lawrence Laura, 317a East Wood Street, Norristown, Pa, 19401
Lawrence Leslie M, 200 Lee Drive 28, Moon Township, Pa, 15108-1219
Lawrence Linda K, 125 W North St, Carlisle, Pa, 17013
Lawrence Linda M, 370 Pugh Rd, Wayne, Pa, 19087-1903
Lawrence Margaret Estate Of, C/O David Zwanetz, Philadelphia, Pa, 19107
Lawrence Margaret P
Lawrence Nancy, Ste 403b, Yardley, Pa, 19067
Lawrence Ob Gyn Asso, 909 Floral Vale Blvd, Yardley, Pa, 19067-0000
Lawrence Park, 285 Langford Rd, Broomall, Pa, 19008
Lawrence Robert, 400 1/2 N 5th Street, Sunbury, Pa, 17801
Lawrence Ronald R, Rr 1 Box 162a, Monroeton, Pa, 18832
Lawrence Solomon, 5740 Cedar Ave, Philadelphia, Pa, 19143
Lawrence Tamera E
Lawrence Tanesha, 3450 Wayne Ave Apt 15p, Bronx, Ny, 10467-251
Lawrenceville Intern, Po Box 7777-W6395, Philadelphia, Pa, 19175-0000
Lawry Heather L, 4751 Coal Rd Ext, West Mifflin, Pa, 15122
Lawry Kathleen G, 129 Horseshoe Dr, Sinking Spring, Pa, 19608
Lawry Kathleen M, 1327 Oakmont St, Pittsburgh, Pa, 15205-3643
Lawry Richard B, 129 Horseshoe Dr, Sinking Spring, Pa, 19608
Laws Clark
Laws Dorothy Estate, 3900 Elson Rd, Brookhaven, Pa, 19015-1944
Laws Elizabeth A, 907 Montgomery Ave, Bryn Mawr, Pa, 19010
Laws Kenneth, Magnolia Ln, Bristol, Pa, 19007
Laws Krystal, 504 S Lansdowne Av, Yeadon, Pa, 19050
Laws Robert, 1709 Naamans Creek Rd, Boothwyn, Pa, 19061
Laws Shirley A, 5514 Osage Ave, Phila, Pa, 19143-0000
Laws Steven A, 111 Taylors Mill Rd, Downingtown, Pa, 19335-1636
Laws Sylvester, 441 E Cosgrove St
Lawson Agnes, 336 Buttonwood St, Norristown, Pa, 19401-4414
Lawson Amanda K, 343 East Walnut Street, Kutztown, Pa, 19530
Lawson Andrew, 203 Kimberton Ct, Phoenixville, Pa, 19460
Lawson Asher C, 20 Sussex Circle, York, Pa, 17404-9495
Lawson Blanche, 2405 Woodstock Ave, Pittsburgh, Pa, 15218
Lawson Christiane Engone, 9051 Bp, Germany
Lawson Darnell, 6145 Jefferson St, Philadelphia, Pa, 19151-4531
Lawson Equipment Inc, 201 Water St, Rochester, Pa, 15074
Lawson Gail, Philadelphia, Pa, 19129-0000
Lawson Kirk Sr D
Lawson Margaret, Bauer Street Ext., Warren, Pa, 16365
Lawson Margaret, Stoney Lonesome Rd, Warren, Pa, 16365
Lawson Margaret A, Bauer Street Extension, Warren, Pa, 16365
Lawson Margaret A, Stoney Lonesome Rd, Warren, Pa, 16365
Lawson Margaret Anne, P.O. Box 1001, Warren, Pa, 16365
Lawson Marianne, Philadelphia, Pa, 19129-0000
Lawson Mary Ann, 33 Enterprise St, Nanticoke, Pa, 18634-3403
Lawson Rashied J, 2033 E Elkhart St, Philadelphia, Pa, 19137
Lawson Ruth A, 224 Allen, Pittsburgh, Pa, 15210
Lawson Ruth A, 224 Allen St, Pittsburgh, Pa, 15210-1681
Lawson Samuel G, 62 West Harvey St, Philadelphia, Pa, 19144-2720
Lawson Stanley R Sr, 1903 Clayton Ave, Harrisburg, Pa, 17109
Lawson T, Horsham, Pa, 19044
Lawson Thomas
Lawson Tyler A, 20 Sussex Circle, York, Pa, 17404-9495
Lawson Vincent, P.O. Box #401, Exton, Pa, 19341
Lawson Virginia C, 20 Sussex Circle, York, Pa, 17404-9495
Lawton, 2 Walnut Grove Dr Ste 310, Horsham, Pa, 19044
Lawton Alesia, 6517 N Beechwood St, Phila, Pa, 19138-2505
Lawton Frank, 300 Sykes La, Wallingford, Pa, 19086-6318
Lawton Gordon G, 727 Clover Lane, Plymouth Meeting, Pa, 19462
Lawton Ida M, 3221 Blair Mill Rd, Hatboro, Pa, 19040-4334
Lawton Peter, Glaxo Smithkline, King Of Prussia, Pa, 19406-0000
Lawton R G
Lawton Robert J, 3221 Blair Mill Rd, Hatboro, Pa, 19040-4334
Lawton Thomas I, 2818 Bailey St, Philadelphia, Pa, 19132-2513
Lawus Deena, 227 N 64th Street, Philadelphia, Pa, 19139
Lawyer Assessment, Admin Office Of Pa Courts, Camp Hill, Pa, 17001-0046
Lawyers Alliance For Worl, Global Security 2000, Narberth, Pa, 19072
Lawyers Cooperative Pub Co, Horsham, Pa, 19044
Lax Jonathan M, 375 Aubrey Road, Wynnewood, Pa, 19096-1812
Lay Bernie

Lay Ernest, 914 Davis Street, Aliquippa, Pa, 15001-3120
 Lay Katherine, 2028 Rockfield Rd, Pittsburgh, Pa, 15620
 Lay Margaret A
 Lay William, 12612 Roosevelt Hwy, Corry, Pa, 16407-8980
 Laychock Frank, 5321 Rising Sun Ave
 Layco Bernard L, 21 Weldy Ave, Oreland, Pa, 19075-1318
 Layden Christine
 Layden Paul W, 6726 W Manchester Beach Rd, Fairview, Pa, 16415
 Layden Tom, Hc 65 Box 88, Prompton, Pa, 18456
 Laydon Sharon M
 Layland Doris W, 1 Semicir St, Pittsburgh, Pa, 15214
 Layman Anne
 Layman Richard K, 10 Windswept Dr, Malvern, Pa, 19355-2321
 Layton Dennis R, 615-A Mclellan St, Reading, Pa, 19611
 Layton Elizabeth D
 Layton John F Sr, 228 5th Street, Whitehall, Pa, 18052-7134
 Layton Joseph A, 10 Buck Ln, Glenmoore, Pa, 19343
 Layton Lauren M, 347 Northwood Ave, Elkins Park, Pa, 19027
 Layton Laverne, 436 Erie St, Honesdale, Pa, 18431
 Layton Margaret Cust, 347 Northwood Ave, Elkins Park, Pa, 19027
 Lazano Belen C
 Lazar Arnold S, 45 Marlborough Rd, Upper Darby, Pa, 19082
 Lazar Bernard, 5700 Bunkerhill St, Pittsburgh, Pa, 15206
 Lazar Hope L
 Lazar Jeffrey C Md, 740 E State St, Sharon, Pa, 16146
 Lazar Joell, 8907 Springview Road, Philadelphia, Pa, 05/01-/195
 Lazar John, Ambridge, Pa, 15003
 Lazar Maria, Po Box 7457, Lancaster, Pa, 17604
 Lazar Mary, 518 Grant Ave, Duquesne, Pa, 15110-1602
 Lazarchik Lois, Box 63-113 S Chest, Derry, Pa, 15627
 Lazarchik Lois J, 804 St Clair St, Latrobe, Pa, 15650
 Lazaro Sharon S, 1854 Waldheim Rd, Bethlehem, Pa, 18015-5738
 Lazaro Sharon S, Rd 4 Waldheim Rd, Bethlehem, Pa, 18015
 Lazaroff Sallie Ann Custodian, Box 76, Saxonburg, Pa, 16056
 Lazaroff Sallie Ann Custodian, Box 76, Saxonburg, Pa, 16056-0076
 Lazaroff William C, Box 76, Saxonburg, Pa, 16056
 Lazaroff William C, Box 76, Saxonburg, Pa, 16056-0076
 Lazarus Anne S, Lynnebrook Apts, Millersville, Pa, 17551-0000
 Lazarus Arthur, 128 Chinaberry Dr, Lafayette HI, Pa, 19444-0000
 Lazarus Atbe Cheryl, 128 Chinaberry Dr, Lafayette HI, Pa, 19444-0000
 Lazarus Furniture, 1014 Ross Park Mall, Pittsburgh, Pa, 15237
 Lazarus Herbert, 322 Paoli Woods, Paoli, Pa, 19301
 Lazarus Howard, A C 6267 9467, King Of Prussia, Pa, 19406
 Lazarus Robert, A C 6267 9467, King Of Prussia, Pa, 19406
 Lazek Jeffrey, 1241 S Hewett Ave, Washington, Pa, 15301
 Lazenbury Jenral H, 2343 N Opal Street, Phila, Pa, 19132-0000
 Lazenbury Jenral H, 2343 N Opal Street, Philadelphia, Pa, 19132-0000
 Lazensky Bernard J, 8 Birchwood Ct, Douglassville, Pa, 19518
 Lazensky Verma I
 Lazo Mena, 405 N Pine Street, Langhorne, Pa, 19047-2239
 Lazoff Marjorie, Apt 1f, Phila, Pa, 19147
 Lazor Rita, 106 Lindley Lane, Pittsburgh, Pa, 15237-0000
 Lazor Robert M, 106 Lindley Lane, Pittsburgh, Pa, 15237-0000
 Lazur Andreozzi W, 314 1st St, Pittsburgh, Pa, 15215
 Lb Music, Po Box 261, Clifton Heights, Pa, 19018
 Lccc, 46 Public Square, Wilkes Barre, Pa, 18702
 Lcmh Pavilion, Horsham, Pa, 19044
 Ldc Corp Of America, 7 E Glendolen Ave, Glenolden, Pa, 19036
 Ldisis Alla, 1801 Carwington, Philadelphia, Pa, 19152
 Le Andy V, 7150 Hamilton Blvd #E3, Trexlertown, Pa, 18078
 Le Brad Iv, 4551 Nursery Rd, Dover, Pa, 17315-2629
 Le Ca, 257 North 2nd Street, North Wales, Pa, 19454
 Le Chunhui, 920 Kennebec Street, Pittsburgh, Pa, 15217
 Le Clinics, 303 8th St, Bridgeport, Pa, 19405
 Le Colonial, 1623 Walnut Street, Philadelphia, Pa, 19255-0000
 Le Compte Rosemary, 4714 Ramona Ave, Phila, Pa, 19124
 Le Duc, 1813 Bs Third St, Quakertown, Pa, 18951
 Le Henry Q, 1125 Walnut St Apt 2, Lebanon, Pa, 17042
 Le Hoan Khanh, 6568 Lansdowne Ave, Philadelphia, Pa, 19151-3706
 Le Hoan Khanh, 6568 Lansdowne Avenue, Philadelphia, Pa, 19151
 Le Jackquelin Tutt, 6603 Guyer Ave, Philadelphia, Pa, 19142
 Le Liem T, 3938 K St, Philadelphia, Pa, 19124
 Le Nouvel Observateur, Relations Abonnes-8, Paris, 75002
 Le Peintre Co Inc, 658 W Vine St, Lancaster, Pa, 17603
 Le Sa, 5028 F St, Philadelphia, Pa, 19124-0000
 Le Spa, 620 Warrendale Rd., Gibsonia, Pa, 15044
 Le Thao T, 3300 Lehigh Street, Allentown, Pa, 18103
 Le Tuan, 5349 N Water St, Philadelphia, Pa, 19120
 Le Viet, 2313 Swatara St, Harrisburg, Pa, 17104
 Lea James L, 58 Cedarwood Dr
 Lea Mauriello, 3721 Merle St, Pittsburgh, Pa, 15204-1122
 Lea Robert C Jr0000-0000
 Leach Christopher A, 1507 Meadowview Dr, Pottstown, Pa, 19464-0000
 Leach Darlene A, 117 S First St, Knoxvillle, Pa, 16928
 Leach David, Horsham, Pa, 19044
 Leach Dennis
 Leach Francis J, 391 Ln St, Jessup, Pa, 14344-1449
 Leach Irene, 306 Barbara Drive, Monongahela, Pa, 15063
 Leach L C Cust, 1507 Meadowview Dr, Pottstown, Pa, 19464-0000
 Leach Megan E, 201 S. 25th St, Philadelphia, Pa, 19103
 Leach Tabatha, 2015 N 15 St, Phila, Pa, 19121
 Leader Andre D, 619 Church St, Reading, Pa, 19601
 Leader Emily Esq, 2623 N Second St, Harrisburg, Pa, 17110
 Leader Emily J, 2623 N 2nd St, Harrisburg, Pa, 17110-1109
 Leader Emily J, 2623 N Second St, Harrisburg, Pa, 17110-0000
 Leadership Hazleton
 Leahey Cecelia, 1304 Allegheny Street, Hollidaysburg, Pa, 16648-0000
 Leahey Harold, 1304 Allegheny Street, Hollidaysburg, Pa, 16648-0000
 Leahy Beth J
 Leahy Joseph A, 4329 N Sixth St, Philadelphia, Pa, 19140-2313
 Leahy Michael J, 2045 Horace Ave, Abington, Pa, 19001
 Leahy Michael J, 705 Whikes Rd, Lansdale, Pa, 19446-3451
 Leahy Uriel A, 6539 Belmar Terrace, Philadelphia, Pa, 19142-1316
 Leak Gladys O, 1224 N Hollywood St, Phila, Pa, 19121
 Leak Stanley, 311 W Poplar Street, Norristown, Pa, 19401
 Leake Celeste, Po Box 577, Chester, Pa, 19013
 Leake John B, 1113 Bryn Lawn Rd, Villanova, Pa, 19085
 Leaks Zebra D, 49 N 18th Street, Harrisburg, Pa, 17103
 Leal Miguel A, 1500 Locust St Apt 4005, Philadelphia, Pa, 19102
 Leamy Natalie P, Md, 0
 Leandry Sharonly
 Leanness Terry, 16 Church Road, Norristown Pa, Pa, 19401
 Leannette Bell, 204 Crestview Rd, Hatboro, Pa, 19040
 Leap Madeline, 451 Hays 1st Floor, Pittsburgh, Pa, 15210
 Leap Theodore, 451 Hays 1st Floor, Pittsburgh, Pa, 15210
 Leaphart Clarence, 2034 Fairlawn Street, Pittsburgh, Pa, 15221
 Leaphart James M, 128 Lacy, Chester, Pa, 19013
 Leapool Earl, 350 S Cedarbrook Rd, Allentown, Pa, 18104
 Leapool Jeff, 31 Locust St, Macungie, Pa, 18062
 Lear Barbara K, 1942 S Bonsall St, Philadelphia, Pa, 19145-2604
 Lear Craig W, 137 Rochester Rd, Pittsburgh, Pa, 15229
 Lear D M, 1508 Baer Ave, Hanover, Pa, 17331
 Lear Deborah Custodian
 Lear Eric R, 663 Tomlinson Ln, Yardley, Pa, 19067
 Lear Floyd R Iii, P.O. Box 311, Easton, Pa, 18042
 Lear Jennifer M, 203 Para Avenue, Morrisville, Pa, 19067-6276
 Lear Stanley, 1 Pennsylvania Ave, Langhorne, Pa, 19047-1517
 Lear Tracey, 46 North Ithan Street, Philadelphia, Pa, 19139
 Learn Allen R, Academy St, Shinglehouse, Pa, 16748
 Learn Donald, 146 Sairville Rd, Chadds Ford, Pa, 19317
 Learning Express, Po Box 957, Wexford, Pa, 15090
 Leary Doris H, Pine Run Community, Doylestown, Pa, 18901-2150
 Leary Emma, R D 1 Box 438, Perkiomenville, Pa, 18074-9801
 Leary Helen, Church Ln Health Center, Broomall, Pa, 19008
 Leary James E, Po Box 3215, Wescosville, Pa, 18106-0215
 Leary John, 3138 Bradbury Dr, Aliquippa, Pa, 15001-4702
 Leary Kevin J, 332-D Bustleton Pike, Feasterville, Pa, 19053
 Leary Michael, Pa
 Leary Prv, 211 Commerce Ct, Limerick, Pa, 19468
 Leary Walter T, 6313 Salem Park Cir, Mechanicsburg, Pa, 17050-2838
 Leary William L, 100 S Broad St Ste 1304, Philadelphia, Pa, 19110-1004
 Leas Charles A, 501 Ricky Rd, Mechanicsburg, Pa, 17055
 Leas Mabel W, 501 Ricky Rd, Mechanicsburg, Pa, 17055
 Lease Line, 223 Lancaster Ave
 Lease Nicole, 204 First Montgomery, Thorndale, Pa, 19372
 Leasher Michael J, 5001 Loretto Ave, Philadelphia, Pa, 19124-0000
 Leasing Resources T, 400 Park Ave, New York, Ny, 10022
 Leasoff Burton, 517 Forest Hills Ave, Philadelphia, Pa, 19116
 Leasoff Burton, Po Box 11615, Philadelphia, Pa, 19116-0000
 Leisure Clair Jr
 Leisure Roger
 Leisure Sherryl, 92 Providence Forge, Royersford, Pa, 19468
 Leisure Valerie A
 Leatex Chemical Company, 2722 N Hancock St, Philadelphia, Pa, 19133
 Leather James W, Po Box 1837, Harrisburg, Pa, 17105-1837
 Leavell Maurice
 Leaver Anne, The Knoll, Boyertown, Pa, 19512
 Leavesley Penny, 1115 Bingham St, Philadelphia, Pa, 19115
 Leavey Foundation 1256, One Tower Bridge 11th Fl, West Conshohocken, Pa, 19428
 Leavith Charles
 Leavitt Charles, 600 W Woodland Ave, Springfield, Pa, 19064
 Leavitt Donna
 Leavitt Donna J, 600 W Woodland Ave, Springfield, Pa, 19064
 Leavitt Nancy, 600 West Woodland Ave, Springfield, Pa
 Leavy Kingston, 2405 Bedford Ave, Pittsburgh, Pa, 15219
 Leavy Philip G, 333 Devonshire St, Pittsburgh, Pa, 15213-1706
 Lebanon Ortho, 229 S 4th Street, Lebanon, Pa, 17040
 Lebanon County Woodworker, 504 E Canal St, Lebanon, Pa, 17046
 Lebanon Mutual
 Lebanon Mutual Insurance Co
 Lebanon Surgical Associates, Lebanon, Pa, 17042
 Lebanon Thom Mean Inc, 67 Millbrook St, Worcester, Ma, 1606
 Lebanon Valley Bank, P O Box 448, Lebanon, Pa, 17042-0448
 Lebar Andrew, 163 Woodside Dr, Wilkes Barre, Pa, 18705
 Lebar Mary, 305 N Jordan St, Allenwood, Pa, 17810
 Lebar Robert B, Rr 3 Box 3265, Stroudsburg, Pa, 18360
 Lebaron Dale E, 466 State Route 36, Troupsburg, Ny, 14885
 Lebeau Harry, 740 Sansom St 204, Philadelphia, Pa, 19106
 Lebenkoff Jay E, 1006 Windsor Ave, Drescher, Pa, 19025-1737
 Lebenkoff Michael I, 577 Aspen Woods, Yardley, Pa, 19067
 Lebens Elizabeth, 529 Gibson Ave, Hollywood, Pa, 19046
 Leber Charles A, 205 Washington Street, East Greenville, Pa, 18041
 Leberfinger David C, 421 Maple Avenue, Altoona, Pa, 16601-4170
 Leberfinger Debra A, 421 Maple Avenue, Altoona, Pa, 16601-4170
 Lebert John, Dtd 06 03 90, Jenkintown, Pa, 19046-0000
 Lebischak J, 1651 Thomas Rd, Wayne, Pa, 19087
 Leblanc Hilda, Dtd 06 03 90, Jenkintown, Pa, 19046-0000
 Lebo Harvey C, 447 Catawissa Ave, Sunbury, Pa, 17801-2066
 Lebo Irwin P, 5351 Short Hill Lane, Coopersburg, Pa
 Lebo Trisha R, 431 Locust Rd, New Cumberland, Pa, 17070
 Lebon Donald L, 24 W Pike St Apt 4, Houston, Pa, 15342-1553
 Lebon Donald L, 4 W Pike St Apt 4, Houston, Pa, 15342
 Lebovith Esther, 309 Florence Ave, Jenkintown, Pa, 19046-2605
 Lebovitz Bernard, 260 S Quince St, Philadelphia, Pa, 19107-6747
 Lebron Carmen M, Apt 3 R, Philadelphia, Pa, 19102-1404
 Lebron Luis, 3561 92nd Street, New York, Ny
 Lechevalier Marc M, York, Pa, 17406
 Lechmere/Mbga
 Leck Walter P, T/A Corrupted Imag, Philadelphia, Pa, 19147
 Leckwatch Evelyn
 Leclaire Elizabeth K Custodian, Mrs Daniel R Schuckers, Camp Hill, Pa, 17011-0000
 Leclaire Sara Ann, Mrs Daniel R Schuckers, Camp Hill, Pa, 17011-0000
 Lecocq Marion
 Lecoff Rebecca, 318 Rosemary Ln, Penn Valley, Pa, 19072

Lecompte Castella, 1500 Concorde Road, Chester, Pa, 19013
Lecorchick Joyce E, Rd 6 Box 427, Punxsutawney, Pa, 15767
Lecrone John A Jr, 417 Fairmount Pl, York, Pa, 17404-0000
Lecrone Vickie L, Rr 2 Box 768 C, Thomasville, Pa, 17364
Led Jame, 225 Strathmore Rd, Havertown, Pa, 19083-3723
Ledbetter Jesse A, 1401 Charlestown Road, Phoenixville, Pa, 19460
Ledbetter Thomas, 53 Darby, Paoli, Pa, 19301
Leddick Aaron, Pa
Leddson Albert C II, 833 North Ave # 1, Pittsburgh, Pa, 15209
Ledly Margaret, Pa
Leder Bernice K, 222 East Market St, Bethlehem, Pa, 18018-0000
Leder Bernice K, 373 Carver Dr, Bethlehem, Pa, 18017-4716
Leder Lawrence H, 222 East Market St, Bethlehem, Pa, 18018-0000
Leder Lawrence H, 373 Carver Dr, Bethlehem, Pa, 18017-4716
Lederer Lisa D, 3408 Spring Garden St, Philadelphia, Pa, 19104
Lederle Labs, 1475 Phoenixville Pke 3fl, West Chester, Pa, 19380
Lederle Labs, American Cyanamid Co Medical Group, Philadelphia, Pa, 19178
Lederman Marcus, 120 Cedar St, Jenkintown, Pa, 19046
Ledger George S, Pa
Ledgister Clarence, 1016 Serrill Ave, Yeadon, Pa, 19050
Ledlie Patricia, Phillips Mill Rd, New Hope, Pa, 18938-0000
Ledner Sue, Lot N42, E Stroudsburg, Pa, 18301
Ledwell Terrance, 6225 N 2nd Street, Philadelphia, Pa, 19120
Ledwith Jane A, Attn Robert F Blanck Atty, Norristown, Pa, 11918
Lee Aaron R, Pa
Lee Alan, 220 Glen Abbey Court, Nevillewood, Pa, 15142-1000
Lee Albert, L Univ Bxe157 39 Univ Dr, Bethlehem, Pa, 18015
Lee Alice, 5249 Pennway Street, Philadelphia, Pa, 05/10-/195
Lee Andrew, 58 Wansack Rd, West Middlesex, Pa, 16159
Lee Andrew, Apt 945, Huntingdon Valley, Pa, 19006
Lee Andrew, Rd 1, West Middlesex, Pa, 16159
Lee Andrew, Rd 1 Box 73, West Middlesex, Pa, 16159
Lee Andrew, Rd1, West Middlesex, Pa, 16159
Lee Andrew, Route 1, West Middlesex, Pa, 16159
Lee Andrew, Rt 1, West Middlesex, Pa, 16159
Lee Andrew J, Rd 1 Box 73, West Middlesex, Pa
Lee Andy, 5082 Winnwood Street, Harrisburg, Pa, 17109
Lee Audrey, 220 Oliver St, Braddock, Pa, 15104
Lee Audrey E, Po Box 248, Hawley, Pa, 18428
Lee Austin M, 101 Greenwood Ave, Jenkintown, Pa, 19046-0000
Lee Awa Pyong, 4 Bayard Road Apt 28, Pittsburgh, Pa, 15213
Lee Benhur, 4521 Pathology
Lee Bowman Antiques & C, 103 E King St, Malvern, Pa, 19355
Lee Byung K, 106 Bonrouer Rd, Cheltenham, Pa, 19012
Lee Carolyn A, Muleshoe Tr Ct A192, Duncansville, Pa, 16635
Lee Catherine, 1617 Poplar St, Philadelphia, Pa, 19130
Lee Ceceliaeae, Attorney Stanley H Mitchell, Harrisburg, Pa, 17108
Lee Chang K, 70-3 Drexel Brook Drive, Drexelhill, Pa, 19026
Lee Charles, Po Box 115a, Turtlepoint, Pa, 16750
Lee Charles J Jr, 1759 Robson Dr, Pittsburgh, Pa, 15241-2617
Lee Cheong Keun, 136-65 41st Ave., Flushing, Ny, 11355
Lee Chi-Chung, 11 Taylors Way, Holland, Pa, 18966
Lee Cho S
Lee Cho-Gi, 2650 Germantown Av, Philadelphia, Pa, 19133
Lee Christ, Lee Christ & Ford Motor, Slatinton, Pa, 18080-3708
Lee Christopher
Lee Chung Chee Wong, 2406 Rhawn St, Philadelphia, Pa, 19152
Lee Cia K, Cia Kuel Lee, Scranton, Pa, 18505
Lee Clarence, 1819 Jfk Bv, Philadelphia, Pa, 19103-0000
Lee Cletus, Pa
Lee Coby, Pa, 00000-0000
Lee County Clerk Of Court
Lee Crystal D, 701 Weikel Rd 705, Lansdale, Pa, 19446-0000
Lee Crystal H, Apt. 2, Philadelphia, Pa, 19104
Lee Cutrone, 1840 Turner Street, Allentown, Pa, 18104
Lee Cynthia, 413 S 42nd St #15, Phila, Pa, 19104
Lee Cynthia L, 973 N 66th St, Philadelphia, Pa, 19151
Lee David Hamilton, 5236 North Broad Street, Philadelphia, Pa
Lee Donald, 426 Oak Street, Coatesville, Pa, 19320
Lee Elizabeth, 5236 North Broad Street, Philadelphia, Pa
Lee Ellsworth H Jr, 43 Church Lane, Broomall, Pa, 19008
Lee Eunkyung, 72-1701 Hanyang Apt., Seoul
Lee Florence G, 33 Hilltop Rd, Feasterville, Pa, 19053-0000
Lee Francis, Pa, 19149
Lee Frank, 835 S Ave, Secane, Pa, 19018-3416
Lee Grace M, 4807 Delta Road, Delta, Pa, 17314-0000
Lee Han Y, 2131 Friendship Street, Philadelphia, Pa, 19149
Lee Henry W, Pa
Lee Hongjik, Phila, Pa, 19104
Lee Howard K, 5630 Mascher St, Philadelphia, Pa, 19120-2430
Lee Hyuk, 2414 Plaza Dr, State College, Pa, 16801
Lee Hyun S
Lee Hyung Sun
Lee In T, 109 Drake Ln, North Wales, Pa, 19454
Lee Jae H, 2520 S Oriole Drive, Bensalem, Pa, 19020
Lee Jae-Yeon, 3600 Chestnut Street, Philadelphia, Pa, 19104
Lee Jaime, 106 S Front St Apt 2b, Philadelphia, Pa, 19106-0000
Lee Jamar, 311 North Bambrey St, Philadelphia, Pa, 19132
Lee James M, 131 North Point Drive, Olyphant, Pa, 18447
Lee James P, 3825 Liberty Avenue, Pittsburgh, Pa, 15201-1216
Lee Jane, 101 West 90th Street, New York, Ny, 10024
Lee Jean, Pa, 00000-0000
Lee Jennifer
Lee Jennifer, 3352 Mercer St, Phila, Pa, 19134
Lee Jennifer R, 204 Greenview Dr Apt 2 A, Butler, Pa, 16001-6229
Lee Jia-Yeuan, 1400 Martin St. Apt#1088, State College, Pa, 01/01-/194
Lee Joan, 7640 Massey Road, Cheltenham
Lee Joanne, 3910 Irving St, Philadelphia, Pa, 19104
Lee Joanne E, 3114taylor, Centerville, Pa, 18034
Lee John F, Apt 9, Bradford, Pa, 16701
Lee John Kevin, 205 Pleasant View Ct, Clairton, Pa, 15025-3367
Lee Jona M, 900 Western Ave, Pittsburgh, Pa, 15233
Lee Joo-Young, Apt 627 Chestnut Hall, Philadelphia, Pa, 19104
Lee Joseph E, 150 Greaves St, Kane, Pa, 16735-1338
Lee Julie, 347 Butler St Fl 2, Etna, Pa, 15223-2104
Lee June E, Md, 0
Lee Juyoung, 711 Stuart Hl, University Park, Pa, 16802
Lee Katherine, 1819 Jfk Bv, Philadelphia, Pa, 19103-0000
Lee Kellis G, 2507 N Colarado Street, Philadelphia, Pa, 19132
Lee Kelly, Po Box 28, Shippenville, Pa, 16254
Lee Ken, 40 University Mews, Philadelphia, Pa, 19104-4756
Lee Kim Bernadette, 9000 Bartram Ave, Philadelphia, Pa, 19153
Lee Kwang, 94 West Sparks St, Philadelphia, Pa, 19120
Lee Kwang Dyo, 1204 Magee Ave, Phila, Pa, 19111
Lee L Donald, Po Box 2, West Leisenring, Pa, 15489-0002
Lee Lan L
Lee Laticia Lee, Route 1, West Middlesex, Pa
Lee Latishie
Lee Laura A, 1225 Polo Run Drive, Yardley, Pa, 19067
Lee Letitia Mrs
Lee Linda Hwei, Po Box 8127, Pittsburgh, Pa, 15217-0127
Lee Lori, 2231 Cambridge Ct, Cranberry Township, Pa, 16066
Lee Lumber, 7406 East Rd, Venetia, Pa, 15367
Lee M Brown, 1233 S Atlantic Ave, Daytona Beach, Fl, 32118-4801
Lee Malek
Lee Mark
Lee Mark R, 3710 Buckthorn, Erie, Pa, 16506
Lee Melvin, 2108 Letche, Pittsburgh, Pa, 15214
Lee Memorial Healt, Po Box 2147, Harrisburg, Pa, 17105
Lee Men H, No 12 Lane 68 Wen Chou St 4th, Taipei Taiwan, 10764
Lee Miseon, 447 West Clinton 901, St College, Pa, 16803
Lee Mo Lin, 829 E Allegheny Aven, Philadelphia, Pa, 19134
Lee Moonkun, 49 Revere Road, Drexel Hill, Pa, 19026
Lee Nhan Pyo, T/A Lee's Fashion, Philadelphia, Pa, 19104
Lee Nicole, 450 S Easton Rd, Glenside, Pa, 19038-0000
Lee Pamela C, 2827 Turner Ave, Abington, Pa, 19001-2913
Lee Patrick S, 114 W Hillcrest Ave, Havertown, Pa, 19083-1131
Lee Paula P, 835 S Ave, Secane, Pa, 19018-3416
Lee Pei H, 839 Watkins Street, Philadelphia, Pa, 19148
Lee Pollock, 425 E Banard St, West Chester, Pa, 19380
Lee Priscilla G, 2nd Fl, Willow Grove, Pa, 19090
Lee R, 333 Rector Street, Phila, Pa, 19128
Lee Randy G, 45 Mallard Drive, Pittsburgh, Pa, 15238-1131
Lee Regional Care Centers, 119 Walnut Street, Johnstown, Pa, 15901-0000
Lee Regional Healthsystem Foundation, 119 Walnut Street, Johnstown, Pa, 15901
Lee Ricardo
Lee Richard, 2644 Phillip Ave, Willow Grove, Pa, 19090
Lee Robert
Lee Robert, 507 Centennial Ave, Sewickley, Pa, 15143
Lee Robert Charles, C/O Charles R Phipps Insurance, Quarryville, Pa, 17566
Lee Robert E, Po Box 413, Rouseville, Pa, 16344-0413
Lee Robert H, 100 Brooby Rd, Scarsdale, Ny, 10583
Lee Robert W Cust, 5404 Brownsville Rd, Pittsburgh, Pa, 15236-2908
Lee Ronald, Po Box 2015, Norristown, Pa, 19404
Lee Rosalind L, 1601 Spring Garden St # G, Philadelphia, Pa, 19130
Lee Ryan A, 5404 Brownsville Rd, Pittsburgh, Pa, 15236-2900
Lee Sales And Engineering, 5808 Woodcrest Ave, Drexel Hill, Pa, 19026-3802
Lee Sand Hoom
Lee Sang S, 132 Applewood Lane, Lansdale, Pa, 19446-1560
Lee Sarah, 621 North Negley Avenue, Pittsburgh, Pa, 15206-0000
Lee Sean R, Pittsburgh, Pa, 15204
Lee Seng Y, Apt 343, Whitehall, Pa, 18052-6355
Lee Seok-Jin, 1091 Boylston Street, Boston, Ma, 2115
Lee Shee H, 3 F 2 7 Ln 58, Peitou Taipei Taiwan
Lee Sinsam Sams, 2356 N Front St, Philadelphia, Pa, 19133
Lee Soltysiak, 6554 Cottage St, Tacony Pa 19135, Pa, 19135
Lee Sonny K, Po Box 8913, Etners, Pa, 17319
Lee Soo Y, 301 W Hunting Park, Phila, Pa, 19140-2625
Lee Stephen S, 525 Harriton Rd, Bryn Mawr, Pa, 19010
Lee Sun H, 41-30 56th Street, Woodside, Ny, 11377
Lee Sun-Min, #9 Hyundai Dandok Villa 346-19, Seoul
Lee Susan, 2004 Columbia Ave, Pittsburgh, Pa, 15218
Lee Susan B, C/O Guenzer, Wayne, Pa, 19087-5544
Lee Sutok, 2769 N 24th St, Philadelphia, Pa, 19132
Lee Terence C
Lee Terri, 154 William Penn Dr, Norristown, Pa, 19403-5204
Lee Tim C, 5 Purdue Drive, Richboro, Pa, 18954-0000
Lee Tisher Mrs
Lee Tom, 2406 Rhawn St, Philadelphia, Pa, 19152
Lee Toni Patricia, 665 Graceton Rd, Fawn Grove, Pa, 17321
Lee Valerie, 1st Fl Apt A 6108 Wal, Phila, Pa, 19143
Lee Veronica, 7913 Rugby St, Philadelphia, Pa, 19150
Lee Virginia M, 6415 N 20th St, Phila, Pa, 19138-3003
Lee Walker Tracey R, 224 N Felton St, Philadelphia, Pa, 19139
Lee Wanetta, Po Box 2, West Leisenring, Pa, 15489-0002
Lee Wang S
Lee Wendell, 32 Old Lancaster Rd, Malvern, Pa, 19355
Lee William, 1618 S 16th St, Philadelphia, Pa, 19145
Lee William, 2732 W Girard Ave 3rd Floor, Philadelphia, Pa, 19130-0000
Lee Willis W, 1503 Green Tree Road, Lansdale, Pa, 19446-0000
Lee Wilmer, 2218 N 58th St, Philadelphia, Pa, 19131-2220
Lee Wolf R F, 925 Mason Ave, Drexel Hill, Pa, 19026-0000
Lee Yao T, 3900 Chestnut Street, Philadelphia, Pa, 19104
Lee Ye
Lee Yoko, 40 University Mews, Philadelphia, Pa, 19104-4756
Lee Yong H, 204 W Forrest Ave, Shrewsbury, Pa, 17361-0000
Lee Yong R, 1651 Fawn Ln, Huntingdon Valley, Pa, 19006
Lee Yong Sun
Lee Yongyun Md, Po Box 828368, Philadelphia, Pa, 19182-0000
Lee Yoon K, 132 Applewood Lane, Lansdale, Pa, 19446-1560
Lee Young C, 425 Waupelani Dr #103, State College, Pa, 16801
Lee Yumi, 2310 Pine Street # 103, Philadelphia, Pa, 19103
Leech Charles, Kennett Sq, Pa, 19348
Leech Michael, 2089 Gramercy Pl, Hummelstown, Pa, 17036

Leech Rose, 2801 N Third St, Harrisburg, Pa, 17110
 Leed D G, 215 Cocalico Rd, Robesonia, Pa, 19551
 Leed Neva D, 26 North Main, Wilkes Barre, Pa, 18702
 Leedom Fire Co Amb Div, Philadelphia, Pa, 19101-2973
 Leedom Fire Company
 Leedom Patricia, 215 Ellis Rd, Willow Grove, Pa, 19090-241
 Leeds Emergency Physicians, Po Box 8378, Philadelphia, Pa, 19101
 Leeds Emergency Physicians, Po Box 8378, Philadelphia, Pa, 19101-8378
 Leeds Francys Z, 535 Hamilton Road, Merion Station, Pa, 19066
 Leeds Sr George W, 315 Sassafras Ter, Mount Joy, Pa, 17552-2400
 Leedy Kimberly S, 1713 Green St #6, Philadelphia, Pa, 19130
 Leefer Jeremy C, 1759 Scarlett Dr, Pittsburgh, Pa, 15241-0000
 Leegi-Hyun
 Leehan Gerlad, Newberry Estates, Dallas, Pa, 18612
 Leek William M, Hc 8 Box 8, Hawley, Pa, 18428
 Leeland Christopher D, 309 Knights Bridgeway, Lititz
 Leeper Sherman, 165 Bryant Dr, Pittsburgh, Pa, 15235
 Leer Amanda, 2355 Deodate Rd, Elizabethtown, Pa, 17022
 Leer Maria Van, 3317 Foulk Road, Boothwyn, Pa, 19061
 Lees Amy M, 639 Oak Street, Taylor, Pa, 18517
 Lees Dorothy, C/O Beneficial Savings Ba, Phila, Pa, 19106
 Lees Electronics, 44 Main Street, Port Allegany, Pa
 Lees James S Jr, 1161 Wilmington Pike, West Chester, Pa, 19380
 Lees Newstand, 1600 Locust St, Philadelphia, Pa, 19103
 Leese Mildred A, 4000 Hanover Rd, Hanover, Pa, 17331-8906
 Leeser Hardware & Industrial Supplies, 5749 Corsair Court, Bensalem, Pa, 19201
 Leeser Harry M, 2005 Clearfork Rd, Bridgeville, Pa, 15017-1605
 Leeser Jason, 2690 Pheasant Hill Rd, Hasboro, Pa, 19060
 Leeson Lisa, 363 Cashel La, Aston, Pa, 19014
 Leeson Mark, Po Box 297, Philadelphia, Pa, 19105
 Leete Dorothy K, 667a Rose Hollow Dr, Yardley, Pa, 19067-6333
 Leever Linda, 505 Victoria Dr, M Ville, Pa, 18936
 Leeway Jacqueline, 1251 N 2nd St, Philadelphia, Pa, 19122
 Leezer Gretchen B, 106 Hidden Valley Rd, Monroeville, Pa, 15146
 Leezer Maryann, 3226 Melwood Av, Pittsburgh, Pa, 15219
 Leezer Teresa M, 425 S Main St, North Wales, Pa, 19454-3203
 Lefebure Thomas R, Po Box 721, Lemont, Pa, 16851
 Lefebure William R, Po Box 384, Winburne, Pa, 16879-0000
 Lefevre Perry C, 189 Mt Hope School Road, Willow Street, Pa, 17584
 Lefevre Charles, 48 Powell Lane, West Chester, Pa, 19380
 Lefevre Jean O, 764 Woodlea Rd, Rosemont, Pa, 19010-1139
 Leff Esther, 5600 Munhall Rd Apt 917, Pittsburgh, Pa, 15217-2045
 Leff Hirsh, 2272 Tilbury Ave, Pittsburgh, Pa, 15217-2412
 Leff Mark, 2272 Tilbury Ave, Pittsburgh, Pa, 15217-2412
 Leffey Adelaide, 5241 Campbell Dr, Pittsburgh, Pa, 15236
 Lefkowitz Robert, King Of Prussia, Pa, 19406-2021
 Lefkowitz Samuel, 1003 Tannerie Run Rd, Ambler, Pa, 19002
 Lefler Edgar Iv W, 4568 Greenfield Rd, Bethlehem, Pa, 18017
 Lefson Eleanor E, 2207 St James St, Philadelphia, Pa, 19103-0000
 Leftech Computer Services, 12 Hawley Avenue Suite 4, Pittsburgh, Pa, 15202
 Leftridge Anthony, 543 Rose St, Yeadon, Pa, 19056
 Leftridge Julia
 Leftridge Mary T, 1922 Kater St, Philadelphia, Pa, 19146-1432
 Leg Up For Kids Foundation, Po Box 414, Kemblesville, Pa, 19347
 Legacy, 1901-03 Federal Street, Philadelphia, Pa, 19146
 Legacy Emergency Physicians, P O Box 7609, Philadelphia, Pa, 19101-7609
 Legacy Insurance Age
 Legacy Kathleen M, Pa
 Legal Tax Service Inc, Po Box 10020, Pittsburgh, Pa, 15236
 Legalgard, One Penn Center At Suburban St, Philadelphia, Pa, 19103-0000
 Legalgard Inc, 1617 John F Kennedy Blvd 700, Philadelphia, Pa, 19103
 Legall Curtis, 4200 Walnut Street Apt 2m, Philadelphia, Pa, 19104
 Legan Christine Md, C/O The Philadelphia, Philadelphia, Pa, 19107-0000
 Legas Michael D, 1322 W Main St Apt#6, Grove City, Pa, 16127
 Legato Michel J, 292 Ewings Mill Road, Coraopolis, Pa, 15108
 Legend Of N, Po Box 58817, Philadelphia, Pa, 19102
 Legends & Heroes & Endt, Harrisburg East Mall, Harrisburg, Pa, 17111
 Legent Corporation, Two Allegheny Center, Pittsburgh, Pa, 15212-5402
 Legesse Daniel T, 89 Lincoln West Dr., Mountville, Pa, 17554
 Legette Lisa, 1119 W 7th St, Chester, Pa, 19013
 Legg Anna L, 102 Run, Carnegie, Pa, 15106-1936
 Legg Leroy, 125 Carrington St, Pittsburgh, Pa, 15212
 Legg Mason Inc, 1735 Market St Ste 1100, Philadelphia, Pa, 19103-7505
 Legg Mason Wood Walker, 1650 Market Street, Philadelphia, Pa, 19103-7397
 Legg Mason Wood Walker Inc, Branch Manager, Pittsburgh, Pa, 15222
 Legge Nicolina
 Leggere Kiel W, Md, 0
 Leggett Eric L, 22 Montana Street, Pittsburgh, Pa, 15214
 Leggett Roberta, 234 Wick St, Pittsburgh, Pa, 15211
 Legion Ins Co, Injured Workers Ins Fund, Harrisburg, Pa, 17105
 Legion Insurance Co, 1650 Market St # 2200, Philadelphia, Pa, 19103
 Legion Insurance Company Sedgwick Claims, P O Box 1675, Harrisburg, Pa, 17105
 Lego Edward J, 1540 S Hollywood St, Philadelphia, Pa, 19146
 Lego Elaine
 Lego Kathleen M, Jim Stedman, Collegeville, Pa, 19426
 Lego Nicholas Ux, 422 E 33rd St, Erie, Pa, 16504
 Legrant Daisy
 Legree Cherlonda, 204 Vic Drive, Coatesville, Pa, 19320
 Legters David B Jr, Apartado 1250, Merida, Fo, 00000-0000
 Legters Margaret J, Apartado 1250, Merida, Fo, 00000-0000
 Legum R, 20 Granite Run Drive, Lancaster, Pa, 17601-6820
 Leh Betty L Schaeffer, 835 Dogwood Drive, Reinholds, Pa, 17569
 Leh Class Of 74 Reunion Fund, Rr 1 Box 166 A, Andreas, Pa, 18211-9779
 Lehane John, 2824 Lardner St, Philadelphia, Pa, 19149
 Leher Catherine, 2036 E Madison St, Phila, Pa, 19134
 Lehew Craig, 343 N Spring St, Middletown, Pa, 17057
 Lehigh Gastro Assoc
 Lehigh Ob Gyn, Pension Plan, Allentown, Pa, 18104-2258
 Lehigh Ob Psp, 1611 Pond St Suite 401, Allentown, Pa, 18104-2258
 Lehigh Ob/Gyn Assoc
 Lehigh Pediatric Assoc, Philadelphia, Pa, 19125
 Lehigh Pediatric Assoc, 2361 E Susquehanna Ave, Philadelphia, Pa, 19125
 Lehigh Physicians Svc
 Lehigh Plastic Surgery Center, 301 Drift Court, Bethlehem, Pa, 18020
 Lehigh Primary Care Assoc, School Of Nursing Room 23, Philadelphia, Pa, 19125
 Lehigh Travel, 3839 Bath Pike, Bethlehem, Pa, 18017-9007
 Lehigh Valley Aaa, 1020 Hamilton St, Allentown, Pa, 18105-0000
 Lehigh Valley Bone Muscle Joint, P O Box 20847, Lehigh Valley, Pa, 18002
 Lehigh Valley Bone Muscle Joint Group
 Lehigh Valley Consv, 4184 Dorney Park Rd, Allentown, Pa, 18104
 Lehigh Valley Contractors Profit Sharing, Po Box 67, Coplay, Pa, 18037
 Lehigh Valley Dairies Inc, Po Box 8500 S 7640, Philadelphia, Pa
 Lehigh Valley Diagnostic, Po Box 3449, Allentown, Pa, 18106-0449
 Lehigh Valley Diaries Inc, Box 3886, Philadelphia, Pa, 19178
 Lehigh Valley Ford, 109 S Main St Fl 3, Nazareth, Pa, 18064-2016
 Lehigh Valley Ford Inc, 106 Daniel St East, Kutztown, Pa, 19530
 Lehigh Valley Healthsrvc Inc, Worldwide Auditing Service, Allentown, Pa, 18103
 Lehigh Valley Hosp Muhlenberg, 2545 Schoenersville Rd, Bethlehem, Pa, 18017
 Lehigh Valley Hosp Phcy, 1200 S Cedar Crest, Allentown, Pa, 18105
 Lehigh Valley Hospice, 2166 South 12th Street, Allentown, Pa, 18103
 Lehigh Valley Hospital, Cedar Crest & I-78, Allentown, Pa, 18105-1556
 Lehigh Valley Hospital, Cedar Crest Blvd & Interstat, Allentown, Pa, 18105
 Lehigh Valley Hospital Center, Po Box 4120, Allentown, Pa, 18105-4120
 Lehigh Valley Hospital In, Attn Development Dept, Allentown, Pa, 18105-1556
 Lehigh Valley Nephro, 30 Community Dr, Easton, Pa, 18045-0000
 Lehigh Valley Physical Therapy
 Lehigh Valley Physici Grp, Po Box 21130, Lehigh Valley, Pa, 18002-1130
 Lehigh Valley Physician Group, 400 North 17th St, Allentown, Pa, 18104-5052
 Lehigh Valley Physicians Group, 1251 S Cedar Crest Blvd, Allentown, Pa, 18103
 Lehigh Valley Velodrome, 217 Main Street, Emmaus, Pa, 18049
 Lehigh Valley Volkswagen, 1346 Lehigh St, Allentown, Pa, 18103
 Lehigh Valley Emer Med Assoc Pc, Po Box 180, Lehigh Valley, Pa, 18235
 Lehman Angela
 Lehman Ann L
 Lehman Barbara S
 Lehman Barry R, Bad Address Do Not Mail
 Lehman Bradford, 609 Greaves St, Kane, Pa, 16735
 Lehman C Md, Heckel Rd, Mckeesrock, Pa, 15136
 Lehman Calre H, C/O Jerome N Lehman, Pittsburgh, Pa, 15222-0000
 Lehman Carol K
 Lehman Catherine A, 8 Ash St, Danville, Pa, 17821-1102
 Lehman Charles E, Pa
 Lehman Claude Nathaniel, 1520 E Duval St, Philadelphia, Pa, 19138-0000
 Lehman Dennis, 613 South 27th St, Easton, Pa, 18045
 Lehman Diana, 627 Turner Ave, Drexel Hill, Pa, 19026-1401
 Lehman Donnamarie J, Po Box 60, Sybetsville, Pa, 18251-0060
 Lehman Edward J, 12 Knollwood Rd, Reading, Pa, 19608-9738
 Lehman George H, 215 Cherry Street, Danville, Pa, 17821
 Lehman George H, 8 Ash St, Danville, Pa, 17821-1102
 Lehman Glenn, 1249 Soap Hollow Road, Johnstown, Pa, 15905
 Lehman Investors, Attn John Spencer Agent A Part, Dallas, Pa, 18612-0000
 Lehman Jaclyn P Miss, 6515 Montour St, Philadelphia, Pa, 19111
 Lehman Jean, 300 East Grant Ave, Tower City, Pa, 17980-1126
 Lehman Jean, Rr1 Box 185a, Tower City, Pa, 17980-0000
 Lehman Jeffrey, 930 Sheridan St, Pittsburgh, Pa
 Lehman Jessica
 Lehman Joanne, 535 Smithfield Suite 701, Pittsburgh, Pa, 15222-2302
 Lehman Lillian A, 331 S Penn St, York, Pa, 17315
 Lehman Linda A
 Lehman Louise I, 500 E 24th St Apt C1, Chester, Pa, 19013-4829
 Lehman Marlin P, 27 Penna Avenue, York Haven, Pa, 17370
 Lehman Martha, 1249 Soap Hollow Road, Johnstown, Pa, 15905
 Lehman Miriam A, C/O John D Miller Jr, York, Pa, 17403
 Lehman Morris Custodian, 1520 E Duval St, Philadelphia, Pa, 19138-0000
 Lehman Patricia
 Lehman Ralph L, Bad Address Do Not Mail
 Lehman Regina A, 4233 Princeton Ave, Philadelphia, Pa, 19135-1726
 Lehman Robert Jr D, 331 Llandrillo Rd, Bala Cynwyd, Pa, 19004
 Lehman Ronald E, 15 Westwood Rd Lake Wataw, Gouldsboro, Pa, 18424
 Lehman Sally P, 5000 Fifth Ave, Pittsburgh, Pa, 15232
 Lehmer Robert F, Alberta Lahmer, Lemoyne, Pa, 17043
 Lehn Evelyn L, Box 7253 Rd 3, Jonestown, Pa, 17038-0000
 Lehn J Robert, Box 7253 Rd 3, Jonestown, Pa, 17038-0000
 Lehn Stanley Lester, 1701 State Hill Rd Apt H, Womissing, Pa, 19610
 Lehnahan Dempsey Pc, Attn Myles Mcaloney, Scranton, Pa, 18501
 Lehner Richard E, 4404 Locust St, Philadelphia, Pa, 19104-0000
 Lehner Theodor J, 119 Hedgerow Lane, West Chester, Pa, 19380
 Lehner William, 204 Hill Place Rd, Venetia, Pa, 15367
 Lehnert Mark A
 Lehotsky Robert J
 Lehotsky Sandra Lee
 Lehr Amy L, 2051 Wyatt Circle, Dover, Pa, 17315
 Lehr Conrad W
 Lehr Margaret M, 1318 Jerome St, Philadelphia, Pa, 19140-2017
 Lehr Quincy R, 4417 Pine St, Philadelphia, Pa, 19104
 Lehr Raymond, 1316 W 22nd St, Erie, Pa, 16502
 Lehr Roland E, Tx
 Lehr S Auto Body Inc, 3222 West 3rd St, Chester, Pa, 19013-1810
 Lehr Winifred Estate Of, 2312 5th Ave, Marcus Hook, Pa, 19061
 Lehrich Arthur, 730 Prospect Avenue, Bethlehem, Pa, 18018
 Lehrich Betty P, 730 Prospect Avenue, Bethlehem, Pa, 18018
 Lehrmann William, 842 13th Street, Allentown, Pa, 18103
 Lehrmann Catherine M, 100 Mt Allen Dr, Mechanicsburg, Pa, 17055
 Lehrmann Frederick R, 100 Mt Allen Dr, Mechanicsburg, Pa, 17055
 Leib Joseph M, Bala Cynwyd, Pa, 19004
 Leib Joseph Morros
 Leib Kara M, 1826 Stanton St, York, Pa, 17404
 Leiba Diane, 3400 Red Lion Rd, Philadelphia, Pa, 19114
 Leibenguth Esther L, 35 Tillage Rd, Breinigsville, Pa, 18031-0000
 Leibenguth Wayne A, 8745 Pa Rte 873, Slatington, Pa, 18080
 Leibensperger Arline, 364 West Main St, Kutztown, Pa, 19530pa
 Leibensperger Arline, 364 West Main Street, Kutztown, Pa, 19530pa
 Leibensperger Betty, 56 W North St, Bethlehem, Pa, 18018
 Leibensperger James

Leibholz Stephen W, 1204 Pheasant Rd, Jenkintown, Pa, 19046-0000
 Leibholz Stephen W, 1204 Pheasant Rd, Rydal, Pa, 19046
 Leibold Raymond
 Leibowitz Norman, 2214 Locust St, Philadelphia, Pa, 19103-5511
 Leibowitz Karen, 1420 Pennsylvania Avenue, Natrona Heights, Pa, 15065
 Leibowitz Marvin, 6501 Landview Rd, Pittsburgh, Pa, 15217-3000
 Leibowitz Robert, C/O Copi Quik Inc, Philadelphia, Pa, 19136-1613
 Leibowitz Samuel, 221 Dorset Road, Devon, Pa, 19333
 Leibowitz Susan W, C/O Copi Quik Inc, Philadelphia, Pa, 19136-1613
 Leiby Corey L, 881 Neitz Rd, Northumberland, Pa, 17857-9507
 Leichliter J, 332 Ripka St., Philadelphia, Pa, 19128
 Leichliter Pauline M, 220 Broad, Brownsville, Pa, 15417
 Leichliter Pauline M, R D 1 Box 333, New Salem, Pa, 15468-9501
 Leichsenring Ronra, 1816 East Thuyer, Philadelphia, Pa, 19134
 Leicht Adam R
 Leicht Otto H Trustee, Rr 3 Box 357, Nazareth, Pa, 18064
 Leicht Mary D, Box 231c Cassidy Rd, Canonsburg, Pa, 15317
 Leickel Paul, 1025 S. Front Street, Allentown, Pa, 18103-4184
 Leiderman Mitchell R, 16 Trout Run Drive, Media, Pa, 19063
 Leiderman Sally, 16 Trout Run Drive, Media, Pa, 19063
 Leidner Ruth
 Leiendecker Kelly, Norris Wills Apts, Norristown, Pa, 19401
 Leigey Nicole L, R d 1 Box 13, Clearfield, Pa, 16830
 Leigh Amy Sarah, 345 E Gowen Ave, Philadelphia, Pa, 19119-1023
 Leigh Armstead M
 Leigh John Scott Jr, 345 E Gowen Ave, Philadelphia, Pa, 19119-1023
 Leigh Valley Hospital Anti, 1770 Bathgate Rd, Bethlehem, Pa, 18017
 Leigh William J, 1915 Old Morris Rd, Harleysville, Pa, 19438
 Leight Diane E
 Leight Marjorie E, 9 Sayer St, Brookville, Pa, 15825-0000
 Leight William C, 629 S Main St, Shrewsbury, Pa, 17361
 Leighton Garland E
 Leighton Grant, 60 Robinson St, Pottstown, Pa, 19464
 Leighton Patrick J, Po Box 6347, Erie, Pa, 00000-0000
 Leighton Todd, Pa
 Leighty Florence, 280 Flat Rock Rd, Markleysburg, Pa, 15459
 Leikam Marie C
 Leikam Paul W
 Leim Christine T, 111 S Center St, Frackville, Pa, 17931-1603
 Leimberg Charlee, 7609 Mountain Ave, Elkins Park, Pa, 19027-2613
 Leimberg Ellarose Cust, 7609 Mountain Ave, Elkins Park, Pa, 19027-2613
 Leimonas Ruth M
 Leinbach Nicholas J, 115 Park Road, Wyomissing, Pa, 19610
 Leiner George H, 402 Sells Lane, Greensburg, Pa, 15601
 Leininger Jesse, 724 Valley Veiv Apt 214, North Coventry, Pa, 19464
 Leiphart Allen, 680 S Pleasant Ave, Dallastown, Pa, 17313-0000
 Leiphart Hazel, C O H Clark Leiphar, Meadville, Pa, 16335
 Leis Henry, 815 Harriton Rd, Bryn Mawr, Pa, 19010
 Leis Janice
 Leis John N, 436 Guy St, Jeannette, Pa, 15644
 Leisch Doris M, 3437 W Penn St, Philadelphia, Pa, 19129
 Leiser Anna L, 2491 Cherry Hill Rd, Palmerton, Pa, 18071-0000
 Leiser Grace Marion, Po Box 102, Newtown Square, Pa, 19073
 Leiser William L, 2108 Green St, Philadelphia, Pa, 19130-0000
 Leiser William L, P O Box 102, Newtown Square, Pa, 19073-0102
 Leiser William L Trustee, Po Box 102, Newtown Square, Pa, 19073
 Leiss Ernest T, 123 W Greenwood Ave, Lansdowne, Pa, 19050
 Leist Laur
 Leister Cath, 2813 Pyramid Ave, Pittsburgh, Pa, 15227
 Leister Jean, 436 Main, Green Lane, Pa
 Leister Myra, 1370 Perkiomen Avenue, Reading, Pa, 19602-2156
 Leister Robert P, 1341 Stratford Rd, York, Pa, 17403
 Leisure Land, 1112 40th St, Macungie, Pa, 18062-0251
 Leitch Barbara
 Leitch Jamie A, 375 Centennial St, Collegeville, Pa, 19426-7245
 Leitel Wendy A, 639 Spring Creek Road, Bellefonte, Pa, 16823-0000
 Leith Glen
 Leith Horace Jr W, 1505 Meadowbrook Ln, West Chester, Pa, 19380
 Leith Mary Jane
 Leith Patricia J, 880 Poplar Rd, Hellertown, Pa, 18055
 Leitman David, 2740 Smallman St, Pittsburgh, Pa, 15222-4735
 Leitman David, 2740 Smallman St, Pittsburgh, Pa, 15222-4793
 Leitman David, Dtd 12 19 1976, Pittsburgh, Pa, 15222-4793
 Leitman Janet, 2740 Smallman St, Pittsburgh, Pa, 15222-4735
 Leitman Janet, 2740 Smallman St, Pittsburgh, Pa, 15222-4793
 Leitman Janet, Dtd 12 19 1976, Pittsburgh, Pa, 15222-4793
 Leitner Shirley J, 503 S Warminster Rd Apt N2, Hatboro, Pa, 19040-4127
 Leitsch Robert W, 524 Dawson Ave, Pittsburgh, Pa, 15202
 Leitten Christopher L, Apt 1022, Tampa, Fl, 33647
 Leitzel Betty L, Po Box 222, Gratz, Pa, 17030-0222
 Leitzel Guy M, Po Box 222, Gratz, Pa, 17030-0222
 Leitzel Michael, 18 N Cherry St Apt 11, Emmaus, Pa, 18049
 Leitzell Charles S, 122 S Braddock Ave, Pittsburgh, Pa, 15221-2718
 Leitzell F S, 5804 Walnut St, Pittsburgh, Pa, 15232
 Leja Edward J, 8 Main Street, Carnegie, Pa, 15106-1627
 Lejeune Catherine M, 620 Park Pl, Pittsburgh, Pa, 15237-3673
 Lejeune Grace M, 620 Park Pl, Pittsburgh, Pa, 15237-3673
 Lekach Jakub Md, 536 E Drinker St, Dummore, Pa, 18512
 Lekhky Andry, 5555 Wissahickon Ave Apt 308k, Philadelphia, Pa, 19144
 Lektisky Edmund, 170 Hillside Ave, Edwardsville, Pa, 18704
 Lekshmy Bindu, Po Box 1567, Horsham, Pa, 19044000
 Lekwuwa Okafor M, One Bala Plaza, Bala Cynwyd, Pa, 19004-1403
 Lelak Edith A, 510 Lafayette St, Newtown, Pa, 18940-0000
 Lelak John M, 510 Lafayette St, Newtown, Pa, 18940-0000
 Leland Robert H, 7 Great Woods Lane, Malvern, Pa, 19355-9697
 Lelikemma, 409 Lutz Run Rd, Belle Vernon, Pa, 15012-3844
 Lema Luis, 33 Mois St Apt E, Laceyville, Pa, 18623
 Lemaire J A, 313 Wallace St, Stroudsburg, Pa, 18360-0000
 Lemalefant Paulette, 959 Penn Cir Apt C304, King Of Prussia, Pa, 19406
 Lemanek Linda, 2437 Rosewood Dr, Bethlehem, Pa, 18017-3628
 Lemanek Terry, 2437 Rosewood Dr, Bethlehem, Pa, 18017-3628
 Lemanski Edward, Ranshaw, Pa, 17866
 Lemasney Dorothy, 590 Van Kirk St, Philadelphia, Pa, 19120-1229
 Lemasney Richard, 590 Van Kirk St, Philadelphia, Pa, 19120-1229
 Lemaster Joshua, Po Box 54, Liverpool, Pa, 17045-0000
 Lemay Luke D, 618 Partridge Dr., Cranberry Twp., Pa, 16066
 Lemay Rose
 Lembersky Barry C Cust, 40 Briar Cliff Rd, Pittsburgh, Pa, 15202
 Lembersky David Ezra, 40 Briar Cliff Rd, Pittsburgh, Pa, 15202
 Lembo Christopher
 Lembo Christopher, 90 Darby Rd, Wyevale Ontario
 Lembo Thomas, 90 Darby Rd, Wyevale Ontario
 Lemek Carol L
 Lemendola Guy, 40 E Quackenbush Avenue, Dumont, Nj, 07628
 Lemessy Lennard, P O Box 20632, Philadelphia, Pa, 19138-1402
 Lemeur David C
 Lemeur Patricia, Po Box 992, Warren, Pa, 16365-0992
 Lemieux David R, 5744 East Creekside #26, Orange, Ca, 92869
 Lemke Ryab G, 3582 Grant Avenue, Philadelphia, Pa, 19114
 Lemke William, 3701 Middle Road, Allison Park, Pa, 15101
 Lemler Kyle
 Lemley Arveda
 Lemley Bruce C, Now Throckmorton, Waynesburg, Pa, 15370
 Lemley Charles A, Box 332, Mount Morris, Pa, 15349
 Lemley Jill E, 2504 Bear Run Drive, Pittsburgh, Pa, 15237-1479
 Lemmen Robert
 Lemmer Faith W, 236 Pine St, Philadelphia, Pa, 19106-4314
 Lemmer Timothy C, 236 Pine St, Philadelphia, Pa, 19106-4314
 Lemmon Anna A, 525 Sherman St, Clymer, Pa, 15728
 Lemmon Eldora
 Lemmon James G, Rr 1 Box 244a, Penn Run, Pa, 15765-9415
 Lemon Carolyn C, C/O Keane Tracers Inc, West Conshohocken, Pa, 19428
 Lemoncilli Anthony P, 130 Woodshire Dr, Pittsburgh, Pa, 15215-0000
 Lemoncilli Rebecca T Cust, 130 Woodshire Dr, Pittsburgh, Pa, 15215-0000
 Lemonger, 20 Meadow View Dr, Leola, Pa, 17540-1624
 Lempiegel Fern, Bernville, Pa, 19506
 Lempicke Edward, 710 Esther St, Pittsburgh, Pa, 15227
 Lemus Julio, 209 Main St, Chambersburg, Pa, 17201
 Lemus Virginia, 820 S St Bernard St, Phila, Pa, 19143
 Lena A Robbins, 1212 Elk St, Franklin, Pa, 16323-1313
 Lena Frederick E, 1212 Elk St, Franklin, Pa, 16323-1313
 Lena L U/W
 Lena Patricia, 715 Beaumont Avenue, Erie, Pa, 16505-0000
 Lena Stephanie, 6336 5th Ave, Martins Creek, Pa, 18063
 Lenahan Chris, 825 Fitzwater St, Philadelphia, Pa, 19147-2836
 Lenahan Dempsey Pc, Attn Myles McAlinney, Scranton, Pa, 18501
 Lenahan Terrance P Md 744, 746 Jefferson Avenue, Scranton, Pa, 18501
 Lenard Joseph J, Po Box 398, Ellsworth, Pa, 15331
 Lenart Daniel J, 2601 Walnut St, Mckeesport, Pa, 15132
 Lenart Patricia L, 2601 Walnut St, Mckeesport, Pa, 15132
 Lenatures Inc, 11 Lloyd Ave, Latrobe, Pa
 Lenc Donald, 227 Pocono Park, Plains, Pa, 18705
 Lenczewski Michael, 420 Hallman Ave, Conchohocken, Pa, 19428
 Lend Lease (Elas)
 Lender Services Inc
 Lenders Inc., Loan Servicing, Plymouth Meeting, Pa, 19462-2828
 Lenders Service
 Lenders Service Inc, Po Box 90, Pittsburgh, Pa, 15230
 Lenders Services
 Lenders Services Corapolis, 700 Cherrington Parkway, Corapolis, Pa, 15108
 Lenders Support Group, 150 S Duke St, York, Pa, 17403
 Lendler Robert, 228 Iona Avenue Apt B, Narberth, Pa, 19072-0000
 Lendrum Elizabeth A, 1650 Market St A, Philadelphia, Pa, 19103-7391
 Lenechan Helen M, 426 E Durham St, Philadelphia, Pa, 19119
 Lenfest H Chase, Wayne, Pa, 19087-4524
 Leng Marlene Lam Inc
 Leng Ralph J
 Leng Xuesong, 225 South 18th Street Unit 912, Philadelphia, Pa, 19103
 Lengel Richard G
 Lengwin Anna, 2520 Winchester Dr, Pittsburgh, Pa, 15220-4007
 Lengwin Peter, 2520 Winchester Dr, Pittsburgh, Pa, 15220-4007
 Lengwin Peter, 2521 Winchesterdr, Pittsburgh, Pa, 15220-4006
 Lengyel Construction, ., Coraopolis, Pa, 15108
 Lengyel Robert O, Rd #3 Box 138 B, Irwin, Pa, 15642-0000
 Lengyel Stephen, Parco Maraini, Ch-6900 Lugano
 Lenh Mui, 1839 S 7th Street, Philadelphia, Pa, 19145
 Lenhart Elsie, 721 Mifflin Rd, Pittsburgh, Pa, 15207
 Lenhart J, 437 Winton St, Pittsburgh, Pa, 00000-0000
 Lenhart Jane
 Lenhart John Jr F, 124 S Main St, Houston, Pa, 15342
 Lenhart Lewis R, C/O John R Miller, Bellefonte, Pa, 16823-1643
 Lenhart Ray C, Box 220 Rd # 3, Reading, Pa, 19606
 Lenhart Theodore R, Box 220 Rd # 3, Reading, Pa, 19606
 Lenherr Erin, 1507 Barnswallow Drive, Bensalem, Pa, 19020
 Leniger Amalie, 627 N 26th St, Allentown, Pa, 18104-0000
 Leniger Henry, 627 N 26th St, Allentown, Pa, 18104-0000
 Lenihan Patrick J, 1402 Field Club Ct, Pittsburgh, Pa, 15237
 Lenker Harold N, Box 1, Millersburg, Pa, 17061-0001
 Lenker Harold N, Po Box 1, Millersburg, Pa, 17061-0001
 Lenker Keith R, 3425 East Market St, York, Pa, 17402-2623
 Lenker Mary, 350 River St, Millersburg, Pa, 17061
 Lenkerbrook, 515 S 32nd St, Camp Hill, Pa, 17011
 Lenkner Norman, 260 Orangeville Rd, Greenville, Pa, 16125
 Lenko Philip M, 110 Woodridge Rd, Butlerbury, Pa, 16061
 Lenkowski Lucas, 1947 S Iseminger St, Phila, Pa, 19148
 Lennon Catherine R Custodian, 8014 Flourtown Rd, Philadelphia, Pa, 19118-0000
 Lennon Gena
 Lennon Lucy T, 8014 Flourtown Rd, Philadelphia, Pa, 19118-0000
 Lennox Joseph, 22 Pheasant Court, Mech, Pa, 17055
 Lenny Anna, 622 E 8th St, Chester, Pa, 19013-6209
 Lenoe Edward Mark, 201 N Jefferson St Apt 712, Punxsutawney, Pa, 15767-2053
 Lenora James, 7023 Woolston Road, Philadelphia, Pa, 19138
 Lenox Bryan A
 Lenox Healthcare Inc, 1617 John F Kennedy Blvd, Philadelphia, Pa, 19103

Lenox Helen G
 Lenox Kevin M
 Lenox Raymond, 1341 S 36th St, Philadelphia, Pa, 19146
 Lenox Thomas
 Lenscrafters, 910 E Woodland Ave, Springfield, Pa, 19064-0000
 Lenscrafters, 910 East Woodland Ave, Springfield, Pa, 19064-3955
 Lent David, 117 Harrogate Rd, Wynwood, Pa, 19096-3532
 Lent Jami, 117 Harrogate Rd, Wynwood, Pa, 19096-3532
 Lent Kimberly, 332 Sugartown Rd. #B22, Devon, Pa, 19333
 Lentchner
 Lentz Bernice M, 15 Landis Ave, Jeannette, Pa, 15644
 Lentz Brian, 5033 Pine St, Schnecksville, Pa, 18078
 Lentz Edward, 324 S Scott Avenue, Glenolden, Pa, 19036
 Lentz Eric
 Lentz Linda S
 Lentz Lori A, 30 Nutt Rd Apt E4, Phoenixville, Pa, 19460-3929
 Lentz Rebecca, 1109 5th Ave 404, New Kensington, Pa, 15068
 Lentz Robert Ux B, 6785 Avonia Rd, Fairview, Pa, 16415
 Lentz Scott, 928 Market St Fl 2, Marcus Hook, Pa, 19061
 Lentz Sheena R, 80 Holben Ln, Saxonburg, Pa, 16056
 Lentz William A, 411 Church St, Lancaster, Pa, 17602
 Lenz Arlene, 5000 Chambers Hill, Harrisburg, Pa, 17111
 Lenz Barbara F, 3447 Conestoga Rd, Glenmoore, Pa, 19343
 Lenz Brooke M, 1496 Graeme Way, Hartsville, Pa, 18974
 Lenz Harry C, 598 Skippack Pike, Blue Bell, Pa, 19422-2149
 Lenz Insurance
 Lenz John W Jr, 249 Winona Lakes, East Stroudsburg, Pa, 18301
 Lenz Mary Jane
 Lenz Merry M, 249 Winona Lakes, East Stroudsburg, Pa, 18301
 Lenza Antonette, 1816 S 55th St, Philadelphia, Pa, 19143-5727
 Lenzi Concetta, 22 S 22nd St Apt 1509, Phila, Pa, 19103
 Lenzo Kevin, 130 S. 18th St. #3, Pittsburgh, Pa, 15203
 Lenzo Kevin A, 130 S. 18th St. #3, Pittsburgh, Pa, 15203
 Leo Alan F, 371 Village Dr, Pittsburgh, Pa, 15215-1132
 Leo Brown
 Leo David M, 737 Hiland Avenue, Coraopolis, Pa, 15108
 Leo Elizabeth B, 371 Village Dr, Pittsburgh, Pa, 15215-1132
 Leo M Stepanian, 222 S Main St, Butler, Pa
 Leo Mall Markets Inc, DbA Thriftway, Philadelphia, Pa, 19116
 Leo Real Estate Co
 Leo Richard D, 371 Village Dr, Pittsburgh, Pa, 15215-1132
 Leof Daniel, 1228 Greentree Ln, Narberth, Pa, 19072
 Leof Elaine T
 Leon Bertha A, Pa
 Leon Brinew & Galina Brinew
 Leon Carlos A, Box 92517
 Leon Danysse M, 6421 Mayo St, Hollywood, Fl, 33023
 Leon Danysse M, 6421 Mayo St, Hollywood, Fl, 33023
 Leon Fannie, 7106 Large St, Philadelphia, Pa, 19149-1110
 Leon Jimmy, Mall Motel, Bensalem, Pa
 Leon Luis E, 1545 Livingston St, Bethlehem, Pa, 18017
 Leon Rodger G, 1200 Valley Forge Rd, Valley Forge,
 Leon Sidney, 7106 Large St, Philadelphia, Pa, 19149-1110
 Leonard Audrey, Rd 04 Dutton Rd, Stewartstown, Pa, 17363
 Leonard Avril H, 314 W College St, Washington, Pa, 15301-0000
 Leonard Barry, 1820 Riteenhouse Sq, Philadelphia, Pa, 19103-5832
 Leonard Barry, 1820 Rittenhouse Sq, Philadelphia, Pa, 19103-5832
 Leonard Brett E, 1820 Rittenhouse Sq, Philadelphia, Pa, 19103-5832
 Leonard Brian Michael, 3508 Colonial Rd, Harrisburg, Pa, 17109-2028
 Leonard Brian S
 Leonard Colleen E
 Leonard Colleen E, 1099 Gwynedd Woods Rd, North Wales, Pa, 19454-0000
 Leonard Dawn L
 Leonard Diana L
 Leonard Diane Irene, 3508 Colonial Rd, Harrisburg, Pa, 17109-2028
 Leonard Douglas W, 3690 Maplevue Dr, Bethel Park, Pa, 15102-1459
 Leonard Edith G, Currabinny Carrigaline, Co Cork, 02738-1507
 Leonard Edna B
 Leonard Elizabeth J, 1820 Rittenhouse Sq, Philadelphia, Pa, 19103-5832
 Leonard Florence, Cedarbrook Hills Apts, Wyncote, Pa, 19095
 Leonard Guy
 Leonard Harman Md, 4857 C Street, Philadelphia, Pa, 19120
 Leonard Harold S, 707 E Edgewood Ave, New Castle, Pa, 16105
 Leonard Heather, 2109 Willow Street, Erie, Pa, 16510
 Leonard Henry
 Leonard Henry W Jr, Pepsi Cola Co, Pittsburgh, Pa, 15212
 Leonard Jeffrey A, 21 Weldy Ave, Orelana, Pa, 19075-1318
 Leonard Joanne, Po Box 518f, Forest Grove, Pa, 18922
 Leonard Jody, 130 East Lancaster Ave Apt 6, Wayne, Pa, 19087
 Leonard John D, 322 Pitt St, Enola, Pa, 17025
 Leonard John Jr, 1711 Mary St, Pittsburgh, Pa, 15203-1819
 Leonard Joseph F, 2316 Johnston Rd, Monroeville, Pa, 15146
 Leonard Karen B, 1820 Rittenhouse Sq, Philadelphia, Pa, 19103-5832
 Leonard Kenneth, 2707 Banker St, McKeesport, Pa, 15132
 Leonard Lennie
 Leonard Lenore, 413 S Wayne St, Lewiston, Pa, 40000
 Leonard Leonard, C/O Clifton James, Philadelphia, Pa, 19120
 Leonard M Denise
 Leonard M E, 221 S Macdade Bl Apt, Glenden, Pa, 19036-0000
 Leonard Mariette L, C/O Peoples National Bank And, Sewickley, Pa, 15143-0095
 Leonard Mary, 617 Chambers Ave, Jeannette, Pa, 15644
 Leonard Mary, 617 Chambers Ave, Jeannette, Pa, 15644
 Leonard Mary, 726 Blockley Hall
 Leonard Mary E
 Leonard Michael, 6611 Wissahickon Ave, Philadelphia, Pa, 19119-0000
 Leonard Michael Edward, 3508 Colonial Rd, Harrisburg, Pa, 17109-2028
 Leonard Nat, 3431 Manor Road, Huntingdon Vly, Pa, 19006
 Leonard Norman D, 1131 Sisca St Apt 5f, Pittsburgh, Pa, 15215
 Leonard P Turcotte Irrev Trust, 1224 Indian Trail Dr, Downingtown, Pa, 19335-5606
 Leonard Patricia D, 113 S 2nd St, Altoona, Pa, 16602
 Leonard Robert E, Cedarbrook Hills Apts, Wyncote, Pa, 19095
 Leonard Roberta E, 501 1/2 Hamilton St, Harrisburg, Pa, 17102-1635
 Leonard Robyn, 15 Chelsea Cir, Richboro, Pa, 18954
 Leonard Ronald F
 Leonard Ronald K, 27956 Stockton Corners Rd, Cochran, Pa, 16314
 Leonard Samuel E, 113 Creek Rd, Boyertown, Pa, 19512
 Leonard Sarah E, 21 Weldy Ave, Orelana, Pa, 19075-1318
 Leonard School Buses, Rr #1 Box 2875, Gillette, Pa, 16925-9801
 Leonard Stephen L, Rr 1 Box 2725, Gillett, Pa, 16925
 Leonard Susan J, 1820 Riteenhouse Sq, Philadelphia, Pa, 19103-5832
 Leonard Tara, 1027 West Lafayette Street, Norristown, Pa, 19401
 Leonard Terrance
 Leonard Terry
 Leonard Tom, 309 Upper Valley Rd, North Wales, Pa, 19454
 Leonard Traci L, 480 Greenland Drive, Lancaster, Pa, 17602
 Leonardi Adwinata, 102 S 16th St, Pittsburgh, Pa, 15203
 Leonardo Marie P, 803 Lincoln Hwy, North Versailles, Pa, 15137-2029
 Leonards Thomas C, 715 E Willow Grove Ave, Glenside, Pa, 19038
 Leone Carl E, 509 West Cherry St, New Castle, Pa, 16102
 Leone Carlo, 111 Pearl Drive, Southampton, Pa, 18966
 Leone Ches
 Leone Don, 234 3rd, Pittsburgh, Pa, 15225
 Leone Gregory F, 5808 Third St, Verona, Pa, 15147
 Leone J Rick, 317 Jennifer Drive, Huntingdon, Pa, 16652
 Leone Patsy T, 92 Fairfield Ave Rear, Johnstown, Pa, 15945-0000
 Leone Peter P, Pa
 Leone Victoria, 1934 S 19th, Philadelphia, Pa, 19104
 Leonhardt Patricia, 235 Miller Ave, New Castle, Pa, 16101
 Leonides Garcia, 852 Argus Ct, Bethlehem, Pa, 18015
 Leonardovich Marguerite A
 Leopold & Barbara S Maimon Irrev Trust, C/O Prusky Law Assoc, Philadelphia, Pa, 19102
 Leopold Daniel R, 1512 Spruce St, Phila, Pa, 19102
 Leopold I, Suite 103, Phila, Pa, 19111
 Leopold Jean S Cust, Unit 620, Rosemont, Pa, 19010-0000
 Leopold Jennifer W, Unit 620, Rosemont, Pa, 19010-0000
 Leopold Lee B, 315 Windsor Ave, Wayne, Pa, 19087-0000
 Leopold Marshall S
 Leos Dairy, 1442 Holly Pike, Carlisle, Pa, 17013-9102
 Leos Steak Shop Too Inc, Pa
 Leotta Giovanna, S Alfio Ct 95010, Italy
 Leotta Giovanna, Via G Gontarino 7
 Lepage Frederick R, 980 Summit Cir S, York, Pa, 17403-4479
 Lepage Irene C, 47 Couch St, Pittsburgh, Pa, 15122
 Lepani John
 Lepere Michele, Po Box 148, Rehrersburg, Pa, 19550-0148
 Lepere Victor, Po Box 148, Rehrersburg, Pa, 19550-0148
 Leperson Ashley, 322 Countryside Ct, Collegeville, Pa, 19426-0000
 Leperson Debbie, 322 Countryside Ct, Collegeville, Pa, 19426-0000
 Lephart Larry L, Nas Jrb Bld 609 Rm 305, Willow Grove, Pa, 19090
 Lepine Alyssa, 351 S Highland Av, Pittsburgh, Pa, 15206
 Lepine Katherine M, 7237 Limekiln Pike, Philadelphia, Pa, 19138-0000
 Lepine Leon, 7237 Limekiln Pike, Philadelphia, Pa, 19138-0000
 Lepisto Thomas
 Lepley Amy
 Lepley Betty M
 Lepley R B, Rt 30 Box 210, Jennerstown, Pa, 15547-0000
 Lepley Robert E, 15 French Drive, Lewistown, Pa, 17044
 Lepman Richard T, Park House, London, Fo, 00000-0000
 Lepoff Rose, 1901 Kennedy Blvd, Phila, Pa, 19103
 Leporati Frederick
 Lepore Bernice B, 1437 Sandwood Rd, Conshohocken, Pa, 19428
 Lepore Bernice M
 Lepore John, 23 F Lansheng Building
 Lepore Joseph R, 1437 Sandwood Rd, Conshohocken, Pa, 19428
 Leposa Martin P, 3474 Juniper Rd, Center Valley, Pa, 18034
 Lepping Dale, 3327 Wellington St, Philadelphia, Pa, 19149
 Leppo Douglas, 20 Williamsburg Ct, Littlestown, Pa, 17340-1526
 Leppo Kevin J, 345 N. Franklin St, Hanover, Pa, 17331
 Lepri Lanette
 Leptinsky Edward, Box 130, Oliver, Pa, 15472-0130
 Lequier George E, 407 Paxson Ave, Glenside, Pa, 19038-0000
 Lequier Kathryn M, 407 Paxson Ave, Glenside, Pa, 19038-0000
 Lerach Richard I
 Leraris Deanna A, 1054 Dunvegan Rd, West Chester, Pa, 19382
 Lerbscher Steven F, 871 Fairview Road, Manheim, Pa, 17545-9617
 Lerch Alfred, Rr 1 Box 287, Troy, Pa, 16947
 Lerch Angela S
 Lerch Michael M, 1090-E Cold Stream Cir, Emmaus, Pa, 18049
 Lerch William, 1705 Yorktowne Dr Apt B, York, Pa, 17404
 Lerer Eyal, 166 N Dithridge St #5f, Pittsburgh, Pa, 15213
 Lereta Corp, 400 Cresson Blvd, Oaks, Pa, 19456
 Lerner Chana, 78 Forest Road, Perkasio, Pa, 18944-3256
 Lerner Dorine, 1063 Eagle Rd, Newtown, Pa, 18940
 Lerner Marion W, 4507 Chester Ave, Philadelphia, Pa, 19143
 Lerner Marion W Cust, 2401 Pennsylvania Av 11b34, Philadelphia, Pa, 19130-3090
 Lerner Mark W, 9 Laurence Place, Plymouth Meeting, Pa, 19462
 Lerner Michael, 14 Springwood Place, Holland, Pa, 18966
 Lerner Nathan, 2401 Pennsylvania Av 11b34, Philadelphia, Pa, 19130-3090
 Lerner Nathan, 4507 Chester Ave, Philadelphia, Pa, 19143
 Lerner Nathan, 4507 Chester Ave, Philadelphia, Pa, 19143-3706
 Lerner P Labs, Horsham, Pa, 19044
 Lerner Pinchos, 78 Forest Road, Perkasio, Pa, 18944-325
 Lerner Toby, 117 S 17th St, Philadelphia, Pa, 19103
 Leroux James, Rt 1 Box 227c, Pine Grove, Pa, 17963
 Leroy E Kean Inc, 1821 Sansom St, Philadelphia, Pa, 19103904
 Leroy Green, 103 S 4th Ave, Coatesville, Pa, 19320
 Leroy Janet C, 1419 State Rd Box 80, Phoenixville, Pa, 19460
 Leroy Kenneth J, 225 West Tulpehocken Street, Philadelphia, Pa, 19144
 Leroy T Caldwell Petty Cash, Texas Eastern Transmission Cor, Chambersburg, Pa, 17201
 Lerro Anthony, 212 Maple Avenue, Woodlynne
 Lerro Daniel, 2232 S 10th St, Philadelphia, Pa, 19148-3044
 Lerro Rita, 2232 S 10th St, Philadelphia, Pa, 19148-3044

Lertdarapon Don, 632 Stokes Mill Rd, East Stroudsburg, Pa, 02/07-195
Lescay Wilzon, 700 S. 15th Street, Philadelphia, Pa, 19146
Lescovich Marie A, 2311 Saranac Ave, Pittsburgh, Pa, 15216-3425
Lesh Brian L, Rd 1 Box 3381, Loysville, Pa, 17047-0000
Lesh David H, Rr 2 Box 3125, Felton, Pa, 17322
Lesh Patricia A, Rd 1 Box 3381, Loysville, Pa, 17047-0000
Lesh Peter M, 811 S Irving Ave, Scranton, Pa, 18505
Leshchinsky K, 1357 Magee Ave, Philadelphia, Pa, 19111
Leshner Charles A, 825 Rustic Hill Dr, Chambersburg, Pa, 17201
Leshner Marion I
Leshner Tracy L, Po Box 361, Newport, Pa, 17074-0361
Leshinskie Mary Rita, 1116 West Fern St, Coal Township, Pa, 17866-3406
Leshner Ruth, 2600 One Commerce Square, Philadelphia, Pa, 19103-7098
Leshock Richard N, 252 South Shamokin St, Shamokin, Pa, 17872-0000
Lesicki Ronald, 133 Lori Lane, Broomall, Pa, 19008
Lesicki Ronald P, C/O Charles J Engler, Drexel Hill, Pa, 19026
Lesicki Suzanne E, C/O Charles J Engler, Drexel Hill, Pa, 19026
Lesicki Suzi, 133 Lori Lane, Broomall, Pa, 19008
Lesjak Carolyn J, 141 N 21st St #2 R, Philadelphia, Pa, 19103-0000
Lesken Angela
Lesker Kurt J, 5796 Southampton Dr, Bethel Park, Pa, 15102
Lesker Kurt J III, 5796 Southampton Dr, Bethel Park, Pa, 15102
Lesko Deborah, 5152 Butler St # 2, Pittsburgh, Pa, 15201
Lesko Helen, Apt 315, West Mifflin, Pa, 15122
Lesko June L, 10 S Rock Street, Shamokin, Pa, 17872
Lesko Mary T, 3716 Wapello St, Pittsburgh, Pa, 15212
Lesko Pauline L, 251 9th St Apt 107, Charleroi, Pa, 15022
Leslie Christopher, 50 Maple Springs Dr, Kunkletown, Pa, 18058
Leslie Earl J, Rr 2 Box 152, Coatesville, Pa, 19320
Leslie Edelman Inc, 70 James Way, Southampton, Pa, 18966-3836
Leslie Glenn, Rr 3 Box 123, New Florence, Pa, 15944-9458
Leslie H Jeanne
Leslie Heather Lynn, 1531 Lehigh St, Easton, Pa, 18042
Leslie Judy L, 115 N Brandywine Ave, Modena, Pa, 19358
Leslie Lucile M, 17 Martin Ct, Newtown, Pa, 18940-1856
Leslie Mary, 700 Newport Dr, Pittsburgh, Pa, 15234
Leslie Patrick S Sr, Forest Brook Tr Ct, Rochester, Pa, 15074
Leslie Robert F, 437 Cmr 426, Apo, Pa, 09613
Leslie Theodore G Jr, 712 Erford Rd, Camp Hill, Pa, 17011-1125
Leslie Thomas, 700 Newport Dr, Pittsburgh, Pa, 15234
Lesnak Nick, 420 Spring St, McKeesport, Pa, 15132
Lesnevich Linda R, 1760 East Lancaster St, Paoli, Pa, 19301-1509
Lesniak Lynn E
Lesniak William A, 519 Birch St, Scranton, Pa, 18505
Lesoine Lisa A, 1157 West Main St, Stroudsburg, Pa, 18360-0000
Lesowsky John, 1316 Penhurst St, Mc Keesport, Pa, 15135
Lesowsky John, 1316 Penhurst St, Mc Keesport, Pa, 15135-2226
Lesowsky John J Will Of, 260 Randolph Rd, Freehold, Nj, 7728
Less B D Mrs
Less John, Rd 5 Box 345, Gibsonsia, Pa, 15044-9805
Less Wayne A, 18 Emery Road, Eighty Four, Pa, 15330
Lessel Thomas F, Pa, 00000-0000
Lessick Michael, 11-M7 Byberry Road, Philadelphia, Pa
Lessig Helen G, 6433 N Broad St, Philadelphia, Pa, 19126-3621
Lessig Kimberly M, 137 1/2 N 8th Street 3rd, Reading, Pa, 19601
Lessure Harold S, 4271 Frank Street, Pittsburgh, Pa, 15217
Lester Darryl, 4920 Bingham Street, Philadelphia, Pa, 19120
Lester Emil, 177 Aspen Rd, Yardley, Pa, 19067-5760
Lester Hattie L, 1051-61 E, Philadelphia, Pa
Lester Hattie L, 1051-61e, Philadelphia, Pa
Lester Hattie L, 1051-61e., Philadelphia
Lester Hermyonne, 6234 N Lambert St, Philadelphia, Pa, 19138-3037
Lester John, 1082 Pear St, Scranton, Pa, 18505-3781
Lester Margaret M, 2312 Sarah St, Pittsburgh, Pa, 15203
Lester Opal E, 166 Faggs Manor Rd, Cochranville, Pa, 19330
Lester Richard D, 28b W. State Street, Quarryville, Pa, 17566
Lester Teresa, 6234 N Lambert St, Philadelphia, Pa, 19138-3037
Lester Tracy, Rd 4 Box 156c, Burgettstown, Pa, 15021
Leszczywski Kevin E, 100 Matsonford Road, Wayne, Pa, 19087
Leta Suzanne, 3912 Pine St, Philadelphia, Pa, 19104
Letak Wilbur H, 716 N Tyson Ave, Glenside, Pa, 19038-3830
Leteavage Robert L, 10 S Rock Street, Shamokin, Pa, 17872
Leterman Suzanne
Letkiewicz Theresa L
Letso Paul E Jr, 100 Breman Ln, McMurray, Pa, 15317-3163
Letso Rhonda Y Cust, 100 Breman Ln, McMurray, Pa, 15317-3163
Lett Craig, 1010 S Armour St #14, Allentown, Pa, 18103
Lett Larry, Horsham, Pa, 19044
Letterkenny Army Depot, 1 Overcash Drive, Chambersburg, Pa, 17201
Letterkenny Industrial Development Auth, 4759 Innovation Way, Chambersburg, Pa, 17201
Letterloughdal, 2029 N Broad Street, Phila, Pa, 19122-1115
Letterpress Shoppe, R J Casey Industrial Pk, De Lancey, Pa, 15733
Lettiere John T, 302 Deano Way, Harleysville, Pa, 19438
Lettieri Timothy, 85 Courtright St, Wilkes Barre, Pa, 18705-1411
Lettieri Victoria, 85 Courtright St, Wilkes Barre, Pa, 18705-1412
Letts Eugene Stephen, 309 Pilgrim Lane Apt B, Drexel Hill, Pa, 19026-0000
Letts Sally Ann Custodian, 309 Pilgrim Lane Apt B, Drexel Hill, Pa, 19026-0000
Letts William R, 9617 Banes St, Philadelphia, Pa, 19115
Leu Josh B, 1104 Greentree Lane, Penn Valley, Pa, 19072-1218
Leucci Gino, 2549 W Rockspray Rd, Jamison, Pa, 18929
Leukemia Society, 7501 Penn Ave, Pittsburgh, Pa, 15208
Leukemia Society Of America, Philadelphia, Pa
Leukemia Society Of America, Western Pa Chapter, Pittsburgh, Pa, 15222
Leuken Paul A, 111 Kelly Blvd, Slippery Rock, Pa, 16057-0000
Leuken Rose Ann, 111 Kelly Blvd, Slippery Rock, Pa, 16057-0000
Leung Edwina N, Mail Return - Bnk Dc Br 048
Leung Ernest, Mail Return - Bnk Dc Br 048
Leung Kevin N, 135 E Georgianna Dr, Richboro, Pa, 18954-0000
Leuthardt Charles H, 44 Chris Ct, Pittsburgh, Pa, 15239-1108
Leuze Laura, 121 Elm Ave, Cheltenham, Pa, 19012-2012
Leva Leona, 7403 Belden St, Philadelphia, Pa, 19111-3813
Levan Nelson E, Kellys Apt B 6, Lewisburg, Pa, 17837
Levandovsky Sandra, 255 Vermont Ave, Greensburg, Pa, 15601-3940
Levandovsky Stanley, 255 Vermont Ave, Greensburg, Pa, 15601-3940
Levanios Phyllis C, Ruth Lane West Jt Ten, Philadelphia, Pa, 19131-2713
Levari Isaac, 2020 Monongahela Avenue, Swisshale, Pa, 15218-1930
Levasseur Linda, Pa
Levat Kathleen, 3246v Richardson Ave, Pittsburgh, Pa, 15212
Levault Matthew Eric, Rd # 1, Thomasville, Pa, 17364-0232
Levchak Michael J, 107 Linda Cir, Downingtown, Pa, 19335
Levchak Rose M
Leveille Ruth, 720 W Fisher Ave, Philadelphia, Pa, 19120
Leveilledier A, 115-95 229 St, Cambria Hghts, Ny, 11411
Level 1 Technologies Inc, Po Box 8500, Philadelphia, Pa, 19178
Leven Bruse R
Leven Celia, 2701 W Chester Pike, Broomall, Pa, 19008-1832
Levendusky Anna, 25 S Hamilton Street, Greensburg, Pa, 15601
Levengood Eric, Rd Box 8069, Jonestown, Pa, 17038
Levenson Harriet, 388 Brownsburg Rd, New Hope, Pa, 18938-9203
Levenson Leonard H, 1160 Bower Hill Rd Apt 504b, Pittsburgh, Pa, 15243
Levenson Myron, 388 Brownsburg Rd, New Hope, Pa, 18938-9203
Levenstein Joseph, Po Box 13458, Pittsburgh, Pa, 15243
Leventant Joanne, 643 Valley Steam Circle, Langhorne, Pa, 19047
Leventhal Dave
Leventhal Mae, 1201 Kingley Court, Lower Gwynnd, Pa, 19002
Leventon & Leventon Pc, Pension Plan, Pittsburgh, Pa, 15217-0000
Lever Mary Grace, 105 W Saylor Ave, Plains, Pa, 18702
Lever Ronald, 421 Dekalb St-F1 3, Norristown, Pa, 19401
Lever William, 105 W Saylor Ave, Plains, Pa, 18702
Leverett James C, 1501 North 29th Street, Philadelphia, Pa, 19121
Leverett T Doyle, 3188 Lake View C193, Tobyhanna, Pa, 18466
Leverette Otis, 624 42nd St., Phila, Pa, 19104
Leverin Sharon, 426 Glenwood Ave, Williamsport, Pa, 17701-3308
Levers Beverly J, Box 230, Devault, Pa, 19432-0000
Lever Robert C, Md, 0
Levett Elizabeth A, 2378 Mill St, Aliquippa, Pa, 15001-2220
Levett Peter A, 2378 Mill St, Aliquippa, Pa, 15001-2220
Levey Josh
Levi Ned S, 2411-A Delancey Pl, Philadelphia, Pa, 19103-6400
Levier Eula Mae
Levin Antoinette, 566 Larchwood Ave, Upper Darby, Pa, 19082
Levin Barry, 215 W Ferry Rd, Morrisville, Pa, 19067-7440
Levin Celia, 3982 Rovena Dr, Philadelphia, Pa, 19114
Levin Charles
Levin Cohe Sharon, 2632 W Mimi Cir, Philadelphia, Pa, 19131
Levin D Gary, 1122 Penn Avenue, Wyomissing, Pa, 19610
Levin Debra B, 2904 Bunker Hill Ct, Bensalem, Pa, 19020-1815
Levin E, 2131 Bleigh Ave, Philadelphia, Pa, 19152-4203
Levin Fred E, 437 Chestnut St., Philadelphia, Pa, 19106
Levin Furniture, 9795 Perry Highway, Allison Park, Pa, 15101
Levin G T, 10102 Jamison Ave 212, Philadelphia, Pa, 19116-0000
Levin Gloria B, 1901 Jfk Blvd, Philadelphia, Pa, 19103
Levin H, 2131 Bleigh Ave, Philadelphia, Pa, 19152-4203
Levin Helen B, 191 Presidential Blv, Bala-Cynwyd, Pa, 19004
Levin Howard Md, 5401 Old York Rd Ste 405 Klein, Philadelphia, Pa, 19141
Levin Howard Md, 5401 Old York Road Klein, Philadelphia, Pa, 19141-0000
Levin Ivor, 6732 Kindred St, Phila, Pa, 19149
Levin J Sons Co, 56 Sexton Rd, McKees Rock, Pa, 15136
Levin Jacob
Levin Jerome, 16 Gregory Pl, Richboro, Pa, 18954-0000
Levin Jerome, 1607 Tustin St, Phila, Pa, 19152-1706
Levin Joshua Zev, 1807 Jill Rd, Willow Grove, Pa, 19090
Levin Kathleen, 306 Huntingdon Pike, Rockledge, Pa, 19046
Levin Laura, 1715 Lookaway Ct, New Hope, Pa, 18938
Levin Laura R, 801 Manchester Drive, Glenside, Pa, 19002
Levin Lina, 4417 Spruce St, Philadelphia, Pa, 19104-0000
Levin Linda L, 1186 Princeton Lane, West Chester, Pa, 19380-5715
Levin Marsha R, 2131 Bleigh Ave, Philadelphia, Pa, 19152-4203
Levin Melvin
Levin Michael, 1356 Hope Circle, Ft Washington, Pa, 19034-2812
Levin Michael, 522 Lycoming Avenue, Philadelphia, Pa, 19140
Levin Michael M Md, 2701 Holme Avenue, Philadelphia, Pa, 19152-0000
Levin Peter Joshua, 18 Pin Oak Court, Lafayette Hill, Pa, 19444
Levin Roland, 115 E G St #Gf, New York, Ny, 10003-0000
Levin S Richard, Law Offices Of S Richard Levin, Philadelphia, Pa, 19130-3225
Levin Sathya G, 419 Chapel Rd., Elkins Park, Pa, 19027
Levin Selma, 6732 Kindred St, Phila, Pa, 19149
Levin Susan E G
Levin Sylvia, 666 W Germantown Pike, Plymouth Meeting, Pa, 19462-0000
Levin Thelma, Rider House, Philadelphia, Pa, 19116-0000
Levin William
Levine Amy S, 1 Effingham Rd, Yardley, Pa, 19067-7305
Levine Bradd, 4626 Osage Ave, Philadelphia, Pa, 19143-2114
Levine Charles, 1210 S Cedar Crest, Allentown, Pa, 18103
Levine Geoffrey, 6360 Monitor Street, Pittsburgh, Pa, 15217
Levine Harold E, Spring House, Pa, 19477
Levine Heather
Levine Herbert D, 1101 Building, Easton, Pa, 18042-0000
Levine Herbert P, 1101 Building, Easton, Pa, 18042-0000
Levine Howard, Rr5 Box 102, Tyrone, Pa, 16686-0000
Levine Irving Cust, 6042 Swamp Rd, Zionsville, Pa, 18092-2142
Levine Irving Cust, 6042 Swamp Road, Zionsville, Pa, 18092-2142
Levine Jeffrey Scott, 142 Page Avenue, Kingston, Pa, 18704
Levine Marnie S, 5543 Fair Oaks St, Pittsburgh, Pa, 15217-0000
Levine Martha, 2555 Welsh Rd, Philadelphia, Pa, 19114
Levine Martha, 4133 Girard Avenue, Philadelphia, Pa
Levine Martha, 710 Pine St, Philadelphia
Levine Martha, 710 Pine St, Philadelphia, Pa
Levine Martha, 710 Pine St, Philadelphia, Pa
Levine Martha, 710 Pine St, Philadelphia, Pa, 19106
Levine Martha, 710 Pine Street, Philadelphia, Pa, 19106
Levine Martha, Po Box 575, Philadelphia, Pa, 19105
Levine Martha Miss, 4133 Girard Ave, Philadelphia, Pa, 19104

Levine Mollie, 52 Garetta St, Pittsburgh, Pa, 15217-3231
 Levine Morton Itf, 720 Linton Hill Rd, Newtown, Pa, 18940-1208
 Levine Nate, 722 Copeland St, Pittsburgh, Pa, 15232
 Levine Oscar, Wallace Ave, New Castle, Pa, 16101
 Levine Stanley E, Irrev Trust Dated Sept 51994, Pittsburgh, Pa, 15217-1203
 Levine Stephen, Apt 1, Ardmore, Pa, 19003
 Levins Juliet, 407 Clairemont Rd, Villanova, Pa, 19085
 Levins Max, 407 Clairemont Rd, Villanova, Pa, 19085
 Levinso William R. N
 Levinson Arnold I, 115 Pinetree Road, Radnor, Pa, 19087
 Levinson Billie, 750 Washington Rd Apt 1507, Pittsburgh, Pa, 15228-2034
 Levinson Bradley A Md, 1200 Centre Ave Ste 456, Pittsburgh, Pa, 15219-3507
 Levinson Bret, 4018 Pilgrim Rd, Plymouth Meeting, Pa, 19462-1535
 Levinson Ernest D, Rte 1 Do Jan Dr, Pottstown, Pa, 19464
 Levinson Laura, 1720 Oakwood Terrace, Penn Valley, Pa, 19072-0000
 Levinson Robert, C/O Bronx Science Forensi, Bronx, Ny, 10468
 Levinson Sharon, 4018 Pilgrim Rd, Plymouth Meeting, Pa, 19462-1535
 Levinson William, 750 Washington Rd Apt 1507, Pittsburgh, Pa, 15228-2034
 Levintaner Yemelyan, 10900 Bustleton Ave Bldg 6, Philadelphia, Pa, 19116-3342
 Levinthal Jay, 31 E Wynnewood Rd, Wynnewood, Pa, 19096
 Levis Robert Rev, Gammon University, Erie, Pa, 16541
 Levison Timothy, 202 Long Road, Penn Hills, Pa, 15235
 Levitan Abraham, 1901 Jf Kennedy Blvd, Philadelphia, Pa, 19103
 Levitan Ralph Escrow, 1700 Market St Suite 3050, Philadelphia, Pa, 19103
 Levitan Richard, 49 Letitia Ln, Media, Pa, 19063
 Levitan Richard, 49 Letitia Ln, Media, Pa, 19063-4019
 Levitan Rose, 1901 Jf Kennedy Blvd, Philadelphia, Pa, 19103
 Levithan Carl H, 124 E Main St, Coatesville, Pa, 19320
 Levithan Ruth, 124 E Main St, Coatesville, Pa, 19320
 Levitt Cheryl, 1818 Beechwood Blvd, Pittsburgh, Pa, 15217
 Levitt Davida, Fox Hill Farm, Glen Mills, Pa, 19342-0000
 Levitt Esther, 12 Spruce Ct, Newtown, Pa, 18940
 Levitt Howard E, Fox Hill Farm, Glen Mills, Pa, 19342-0000
 Levitt Lee Allen, 12 Spruce Ct, Newtown, Pa, 18940
 Levittown Fairless Hills Rescue, 4006 Apple Road, Bristol, Pa, 19007
 Levlane, One Belmont Ave, Bala Cynwld, Pa, 19004
 Levragi Victor, 857 Bladwin, Sharon, Pa, 16146
 Levy Anita M, Po Box 90175, Pittsburgh, Pa, 15224-0575
 Levy Anne, 1539 Girard Ave, Wyomissing, Pa, 19610-242
 Levy Bertram A
 Levy Bertram A, 6649 Sprague St, Philadelphia, Pa, 19119
 Levy Bruce, 715 Folly Hill Road, Kennett Square, Pa, 19348
 Levy Edward F, 342 Meyran Avenue Apt #2, Pittsburgh, Pa, 00000-0000
 Levy Efre R, Apt 512, Philledelp, Pa, 19103
 Levy Frances
 Levy Harriet, 5606 Marlborough Rd, Pittsburgh, Pa, 15217-1405
 Levy Julia, 1 Franklin Plaza, Philadelphia, Pa, 19101-0000
 Levy Louis L, 533 Protectory Pl, Pittsburgh, Pa, 15219
 Levy Natalie, 1230 North 18th Street, Philadelphia, Pa
 Levy Paul, 1539 Girard Ave, Wyomissing, Pa, 19610
 Levy Paul, 1539 Girard Ave, Wyomissing, Pa, 19610
 Levy Paul, 1539 Girard Ave, Wyomissing, Pa, 19610-2423
 Levy Paul F, 1539 Girard Ave, Wyomissing, Pa, 19610
 Levy Robert, One Veterans Drive, Spring City, Pa, 19475
 Levy Robert H, 1104 S 46th Street, Phila, Pa, 19143-3711
 Levy Rosalind, 310 Dogwood Lane, Elkins Park, Pa, 19027-1609
 Levy Theodore, 310 Dogwood Lane, Elkins Park, Pa, 19027-1609
 Levyreis Igor, 4040 Presidential, Philadelphia, Pa, 19131
 Levytatam Jennifer W, 18 Campus Boulevard, Newtown Square, Pa, 19073-3286
 Lewand Valerie, 3016 State St, Erie, Pa, 16508
 Lewandowski Edward, 7326 Frankfurt Ave, Philadelphia, Pa, 19136
 Lewandowski Regina, 1425 Snyder Ave, Philadelphia, Pa, 19145
 Lewandowski Wojciech M, 601 Vairo Boulevard, State College, Pa, 16803
 Lewarchick Troy R
 Lewellyn Technology
 Lewen Robert M, 104 Dogwood Dr, Pittsburgh, Pa, 15235
 Lewensohn Benjamin, Po Box 477, Hamlin, Pa, 18427-0000
 Lewes Gray Kimberley, Rr2 Po Box 319, Pennsdale, Pa, 17756
 Lewin Barbara, 9263a Jamison Ave, Philadelphia, Pa, 19115
 Lewinski Ann, 1114 Reading Blvd, Reading, Pa, 19610
 Lewinski Ann, 1114 Reading Blvd, Wyomissing, Pa, 19610
 Lewinski Ann, 1114 Reading Blvd, Wyomissing, Pa, 19610-0000
 Lewinski Ann, 1114 Reading Blvd, Wyomissing, Pa, 19610-2244
 Lewinski Jane B, C/O Robert M John Esq, Hatboro, Pa, 19040-0698
 Lewinski Julius, 1114 Reading Blvd, Reading, Pa, 19610
 Lewinski Julius, 1114 Reading Blvd, Wyomissing, Pa, 19610
 Lewinski Julius, 1114 Reading Blvd, Wyomissing, Pa, 19610-0000
 Lewinski Julius, 1114 Reading Blvd, Wyomissing, Pa, 19610-2244
 Lewinski Julius, Ann Lewinski Jt Ten, Wyomissing, Pa, 19610-2244
 Lewinski Mrs, 1114 Reading Blvd, Wyomissing, Pa, 19610-2244
 Lewinski Tina, 1322 W Chester Pike Apt P12, West Chester, Pa, 19382
 Lewis & Reif Inc, 431 N 7th Ave, Scranton, Pa, 18503-2103
 Lewis & Reif Incorporated, Po Box 974, Scranton, Pa, 18503-2103
 Lewis Agnes W, 1650 Reservoir Ave, Willow Grove, Pa, 19090
 Lewis Ahmed K Sr, 1318 W Somerset St, Philadelphia, Pa, 19133-0000
 Lewis Alfred, 103 E Market, Williamstown, Pa, 15322
 Lewis Alfred, Route 209, Williamstown, Pa, 15322
 Lewis Alice, 508 Hillside Village, Catawissa, Pa, 17820
 Lewis Alice E, 2018 Carpenter St, Philadelphia, Pa, 19146
 Lewis Amanda, 404 Locust Ln S, West Chester, Pa, 19380
 Lewis Anne, Harrisburg, Pa, 17112-0000
 Lewis Ashlee, 614 N 16th Street, Allentown, Pa, 18102-0000
 Lewis Barb, 903 Arthur Ave., Bristol, Pa, 19007
 Lewis Barbara J, 3 Gable Ave, Downingtown, Pa, 19335-2471
 Lewis Bernell, 2628 Lexington St, Harrisburg, Pa, 17110
 Lewis Bernice G, Po Box 43345, Philadelphia, Pa, 19129
 Lewis Bessie M, 1040 N 20th St, Allentown, Pa, 18104
 Lewis Beth, 356 Oakville Dr Apt 2 A, Pittsburgh, Pa, 15220
 Lewis Blanche, 913 Clarissa Street, Pittsburgh, Pa, 15219-5705
 Lewis Brian, 915 Arch St, Castle Shannon, Pa, 15234
 Lewis Carol A, 558 Coldstream Dr, Berwyn, Pa, 19312-1116
 Lewis Carrie Lee, 7624 Tioga, Pittsburgh, Pa, 15208
 Lewis Carrie Lee, 7624 Tioga Street, Pittsburgh, Pa, 15208
 Lewis Charles A, 208 Fairview Rd, Crum Lynne, Pa, 19022-0000
 Lewis Christine A
 Lewis Clara M, R D 4 Box 274 Airport Rd, Belle Vernon, Pa, 15012-9480
 Lewis Corinne, 43 Tamarack Lane, Levittown, Pa, 19054
 Lewis Creely Mary Grace, 818 Carriage Cir, Pittsburgh, Pa, 15205-1630
 Lewis Dailey F, 528 Ruben Kehrer Road, Muncy, Pa, 17756-9999
 Lewis Daniel R, 4185 Ivanhoe Dr Apt 815, Monroeville, Pa, 15146-2633
 Lewis Daryl L, 23 Hillview Avenue, Williamsport, Pa, 17701-0000
 Lewis David, 2833 S Mildred St, Phila, Pa, 19148
 Lewis David, 566 Doyle Ave, West Homestead, Pa, 15120-1031
 Lewis David A, 157 Oak St, Monroeville, Pa, 15146
 Lewis David C, Po Box 241, Bemus Point, Ny, 14712
 Lewis David H, 24 N Merion Ave Apt, Bryn Mawr, Pa
 Lewis Dennis M, 558 Coldstream Dr, Berwyn, Pa, 19312-1116
 Lewis E, Pittsburgh, Pa
 Lewis Elizabeth A, 1650 Reservoir Ave, Willow Grove, Pa, 19090
 Lewis Elizabeth C, 23 Hillview Avenue, Williamsport, Pa, 17701-0000
 Lewis Ernest R, 2304 N 25th St, Philadelphia, Pa, 19132
 Lewis Ethel M, 208 Fairview Rd, Crum Lynne, Pa, 19022-0000
 Lewis Etta Mae Estate, 114 S Main St, Greensburg, Pa, 15601-3114
 Lewis Evan, 6133 Master St, Philadelphia, Pa, 19151-4215
 Lewis Evan T, 328 Ashburne Rd, Elkins Park, Pa, 19027-2665
 Lewis Evelyn, Po Box 4114, Reading, Pa, 19606-0514
 Lewis Evelyn J, 1825 Alsace Road, Reading, Pa, 19604
 Lewis Fred K, 108 West Ninth St, Pittsburgh, Pa, 15215-0000
 Lewis Gertrude, 11 Lancaster Ave, Greenville, Pa, 16125
 Lewis Glenn F, Main, Milford, Pa, 18337
 Lewis Gloria, Rd#5 Box 685, Montoursville, Pa, 17754
 Lewis Grace, 265 E Township Line Rd, Elkins Park, Pa, 19117
 Lewis Grace, 6133 Master St, Philadelphia, Pa, 19151-4215
 Lewis Gwendolyn, 924 E Mt Airy Ave, Philadelphia, Pa, 19150
 Lewis Gwyneth M, 257 E Township Line Rd, Upper Darby, Pa, 19082
 Lewis H Craig Cust, 1718 Hawkins Dr, Southampton, Pa, 18966-4033
 Lewis Harry A, 3514 Miller School Rd, Felton, Pa, 17322-8639
 Lewis Irma, 2346 N Colorado Street, Philadelphia, Pa, 19132-0000
 Lewis James C, 1211 Tube Works Aly, Mc Keesport, Pa, 15132-4228
 Lewis James E, 4354 Josephine St, Phila, Pa, 19124
 Lewis James E, 734 Columbia Ave, Lancaster, Pa, 17603-3635
 Lewis James Edgar, 853 Scott Rd, West Milflin, Pa, 15122
 Lewis James W Md, 7601 Germantown Ave B, Philadelphia, Pa, 19119
 Lewis Janet, Horsham, Pa, 19044
 Lewis Janet B, 6944 Cresheim Rd, Philadelphia, Pa, 19119-2503
 Lewis Janet E, 1718 Hawkins Dr, Southampton, Pa, 18966-4033
 Lewis Jason E, 7 Allegheny Center Apt 303, Pittsburgh, Pa, 15233-1937
 Lewis Jennie, 936 Industry St, Pittsburgh, Pa, 15210
 Lewis Jennifer, 218 Briggs St Apt 1, Harrisburg, Pa, 17101
 Lewis Jerome H, 1133 Long Acre Rd., Yeading
 Lewis Jessica Hope, 12 N Kinzers Rd, Kinzers, Pa, 17535-9705
 Lewis John, 1056 Mount Holyoke, Swarthmore, Pa, 19081
 Lewis John E
 Lewis John E, 350 Atlanta Dr, Pittsburgh, Pa, 15228-1125
 Lewis Johnny, 3049 N 15th St, Philadelphia, Pa, 19132
 Lewis Joseph
 Lewis Joseph, 7 Colonial Court, Conshohocken, Pa, 19428
 Lewis Julius C, P.O. Box 5653, Philadelphia, Pa, 19129-0000
 Lewis June & John
 Lewis Karen E, Rd 2 Box 381, Lake Ariel, Pa, 18436-9663
 Lewis Karen J, 4185 Ivanhoe Dr Apt 815, Monroeville, Pa, 15146-2633
 Lewis Karlos, 200 N Negley #47, Pittsburgh, Pa, 15206
 Lewis Kate
 Lewis Keith E, 1692 Forest Acres Dr, Clarks Summit, Pa, 18411
 Lewis Kelly K, 342 Broad St, Waverly, Ny, 14892
 Lewis Kerry Md, Gumc Ob Gyn, Philadelphia, Pa, 19178
 Lewis Kia R, 5306 Wakefield St, Phila, Pa, 19144
 Lewis Kimberly Paige, 12 N Kinzers Rd, Kinzers, Pa, 17535-9705
 Lewis Lamar H, 7816 Saturn Place, Philadelphia, Pa, 19153-1212
 Lewis Larry R, 278 Levan St, Reading, Pa, 19606-2809
 Lewis Lawrence E, 4314 North 8th Street, Philadelphia, Pa, 19116
 Lewis Leo D, C/O Ronald Lewis, Meadville, Pa, 16335-9801
 Lewis Lillie, 4919 N. 8th St, Phila, Pa, 19120
 Lewis Linda
 Lewis Linda P
 Lewis Lucien, 6320 N Woodstock St, Philadelphia, Pa, 19138
 Lewis Lucille, 6332 Bingham Street, Philadelphia, Pa, 19111-5702
 Lewis Lynnette Renee
 Lewis Mamie M, S 11th, Quakertown, Pa, 18951
 Lewis Maria Alice, 981 Gallion St, Harrisburg, Pa, 17111
 Lewis Maribel, 1205 Hamilton St, Philadelphia, Pa, 19123-3606
 Lewis Marion B, Rosemont Plaza, Rosemont, Pa, 19010-0000
 Lewis Marion B, Rosemont Plaza 606, Rosemont, Pa, 19010
 Lewis Marion B, Rosemont Plaza 606, Rosemont, Pa, 19010-0000
 Lewis Mark A, 2412 Grandview Ave, Mc Keesport, Pa, 15132
 Lewis Mark B, 1000 Green Valley Rd, Bryn Mawr, Pa, 19010-1912
 Lewis Mark C, 429 Ave Bye A, Horsham, Pa, 19044
 Lewis Marsetta, 2300 W Diamond St 303, Philadelphia, Pa, 19121
 Lewis Mary Ann Cust, 1000 Green Valley Rd, Bryn Mawr, Pa, 19010-1912
 Lewis Mary D, 108 West Ninth St, Pittsburgh, Pa, 15215-0000
 Lewis Mary Lawson, 127 S 50 Th St, Philadelphia, Pa, 19139-0000
 Lewis Mattie, C/O Mrs Rose Yassky, Philadelphia, Pa, 19103
 Lewis Maurice, 1628 N 15th St, Phila, Pa, 19121
 Lewis Michael, 3805 Mcmichael St, Philadelphia, Pa, 19129
 Lewis Michael, 40 Old Lancaster Rd, Merion Station, Pa, 00000-0000
 Lewis Michael A, 951 Monroe Street, Bethlehem, Pa, 18017
 Lewis Mildred, 412 N 52nd St, Phila, Pa, 19139
 Lewis Mindy J, 278 Levan St, Reading, Pa, 19606-2809
 Lewis Misty
 Lewis Mollye R Cust, 3321 Green St, Harrisburg, Pa, 17110-1440
 Lewis Monica A, 2001 Spring Mill Rd, Conshohocken, Pa, 19428
 Lewis Myrtle B, 235 Fairground Rd, Lewisburg, Pa, 17837-1281
 Lewis Nora P, 4842 Larchwood Ave, Phila, Pa, 19143

Lewis Olive M, 413 Electric St, New Castle, Pa, 16101-4902
 Lewis Patricia, Attn Patricia Tacconelli, Rosemont, Pa, 19010-1558
 Lewis R L, 12 S 8th St, Allentown, Pa, 18101
 Lewis Rashed R, 26 E 24th St, Chester, Pa, 19013
 Lewis Richard, Rd#5 Box 685, Montoursville, Pa, 17754
 Lewis Richard J, P O Box 251, Harborcreek, Pa, 16421-0251
 Lewis Robert
 Lewis Robert, 32 Juniper Street, Carlisle, Pa, 17013
 Lewis Robert F, 326 Juniper St, Warminster, Pa, 18974-0000
 Lewis Rosellini
 Lewis Ross, 29 W Sherman St, Wilkesboro, Pa, 99999
 Lewis Ruth, 3155 Brackenridge St, Pittsburgh, Pa, 15219
 Lewis Ruth M, 350 Atlanta Dr, Pittsburgh, Pa, 15228-1125
 Lewis Sally, 723 Parmentier Rd, Warminster, Pa, 18974
 Lewis Sally L, 72 Bridge Ave Fl 1, Berwyn, Pa, 19312-1716
 Lewis Samuels, 9689 Pine Road, Phila, Pa, 19115
 Lewis Selina C, One Tower Bridge, West Conshohocken, Pa, 19428-2877
 Lewis Selma
 Lewis Sharon, 1640 Oak Wood Drive, Narberth, Pa, 19072
 Lewis Sharon, 3155 Brackenridge St, Pittsburgh, Pa, 15219
 Lewis Sharon L, 211 Avenue N, Matamoras, Pa, 18336
 Lewis Sharron, 3155 Breckenridge Dr, Pittsburgh, Pa, 15219
 Lewis Shawn Marie
 Lewis Shirley A, 439 Evergreen Ave, Folsom, Pa, 19033
 Lewis Stella M
 Lewis Stephanie A, 500 E. Lancaster Ave, St Davids, Pa, 19080
 Lewis Steve D, 1220 Kirk Road, Boothwyn, Pa, 19061
 Lewis Tamarina Yvonne
 Lewis Tammy, Box 233, Burlington, Pa, 18814
 Lewis Tatum, 43-44 Kissena Blvd, Flushing, Ny, 11355--376
 Lewis Tony, 24 S Main St, Taylorsville Ky, Pa, 40071
 Lewis Traci N, 2155 Lazor Street, Indiana, Pa, 15701
 Lewis Tyreese
 Lewis Tyrone, 932 E Durand St, Philadelphia, Pa
 Lewis Walter E Md, 100 West Sproul Rd #224, Springfield, Pa, 19064
 Lewis Warren R, 8th And Callowhill St, Perkasie, Pa, 18944
 Lewis Wayne E, 3016 N. Woodstock St, Philadelphia, Pa, 19132
 Lewis William A, 1500 John F Kennedy Blvd Ste 1, Philadelphia, Pa, 19102-1724
 Lewis William E, Lindgatan 3
 Lewis William J, Rd 2 Box 381, Lake Ariel, Pa, 18436-9663
 Lewis William J Jr, Normandy Farms Estates, Blue Bell, Pa, 19422-0767
 Lewis William M, 5914 Portland Dr, Bethlehem, Pa, 18016
 Lewis William R, The Equitable, Montrose, Pa, 18801
 Lewis Zachary B, One Franklinton 511, Philadelphia, Pa, 19103-1242
 Lewiston Holding Corporat, C/O Morgan Stanley, New York, Ny, 10020
 Lewiston Orchard Irrig Dist
 Lewistown Village Tavern Inc, 400 Valley Street, Lewistown, Pa, 17044
 Lewkiw Bazyli Estate, 417 Clymer Avenue, Morrisville, Pa, 19067
 Lewkowicz Alice, Rd 1 71 Morgan Hwy, Scranton, Pa, 18508-2601
 Lewkowicz Joseph, Rd 1 71 Morgan Hwy, Scranton, Pa, 18508-2601
 Levy Archie, C/O Dennis Kapustin Es, Huntingdon Vy, Pa, 19006
 Lex Elizabeth, 901 George Street, Easton, Pa, 18042
 Lexier Bernard, 104 Krewson Lane, Cheltenham, Pa, 19012-0000
 Lexier Eleanor, 104 Krewson Lane, Cheltenham, Pa, 19012-0000
 Lexis Law Publishing, Box 72470353, Philadelphia, Pa, 19170
 Lexis Law Publishing, P O Box 7247 0353, Philadelphia, Pa, 19170
 Lexis Law Publishing, Po Box 7247, Philadelphia, Pa, 19170-0353
 Lexis Law Publishing, Po Box 7247-0353, Philadelphia, Pa, 19101
 Lexis Nexis Matthew Bender, Po Box 7247-0178, Philadelphia, Pa, 19170-0178
 Lexis Publishing, Po Box 7247-0353, Philadelphia, Pa, 19170
 Lexter Corp, 2727 Rhan St, Philadelphia, Pa, 19152
 Ley George A Iii, 70 George St, Valencia, Pa, 16059
 Leyba Ronald, 111 Macdade Blvd, Folsom, Pa, 19033-2911
 Leyda James H Jr, 3103 School Pl, Finleyville, Pa, 15332-1356
 Leyda Vivian Louise, 3103 School Pl, Finleyville, Pa, 15332-1356
 Leyden James J Jr, 347 Lincoln Ave, Lansdowne, Pa, 19050-1019
 Leyden Joseph J
 Leyden Regina M, 2160 East Norris St, Philadelphia, Pa, 19125-1938
 Leyland Roy L, 800 Woodward Drive, Reading, Pa, 19601
 Leyland Todd A, 106 Union Ave, Bala Cynwyd, Pa, 19004
 Leymarie Joseph, 824 Western St, Ellwood City, Pa, 16117
 Leys John H, 423 North Concord Street, Lancaster, Pa
 Leyshon Thomas, Rr 2 Box 816, Tunkhannock, Pa, 18657
 Lezoul Chems E, 621 Crawford St 101, Pittsburgh, Pa, 15219
 Lezzo Debra L, Lot 45, R2 Saylorbur, Pa, 18353-0000
 Lgh, 306 N. Seventh St., Columbia, Pa, 17612
 Lgh Susq Div Op Surg, P O Box 3555, Lancaster, Pa, 17604-3555
 Lgh Susquehanna Division, 555 North Duke Street, Lancaster, Pa, 17603
 Lgr Examinations, 1315 S Allen Street State, State College, Pa, 16801
 Lgr Examinations, 1315 S. Allen St, State College, Pa, 16801
 Lgyma Student Chapter, Student Affairs Office
 Lhiw Dba American Pa, P O Box 10300, Tamuning, Pa, 96931
 Lhomedieu Ronald L, 66103 Del Aire Landing, Philadelphia, Pa, 19114
 Lhotacarey Denise L, 1407 Eisenhower Blvd, Johnstown, Pa, 15904
 Lhs Class 1926, 829 Willow St, Lebanon, Pa, 17046-0000
 Li Chi, Hem-Onc/4245
 Li Chun, 569 Market St, Johnsonburg, Pa
 Li Grace, 4705 Fifth Ave., Pittsburgh, Pa, 15213
 Li Herschel, 2300 Navajo Path, Ambler, Pa, 19002-3627
 Li Hong Mei, 2315 34th St A 221, Philadelphia, Pa, 19104
 Li Jie, 476 Crb/6145
 Li Jing K, 432 Hemlock Court, Pittsburgh, Pa, 15237-2619
 Li John
 Li Jose, 315 N Neville 4, Pittsburgh, Pa, 15213
 Li Kui, 1108 HELLERMAN STREET, Philadelphia, Pa, 19111
 Li Meng Chu, 229 N 33rd St, Philadelphia, Pa, 19104
 Li Min Y, 515 W 48th St, New York, Ny, 10036
 Li Mingwei, 101 Summit Lane I-2, Bala Cynwyd, Pa, 19004
 Li Naihe, Shanghai Jiao Tong Univer, Shanghai, 200030
 Li Qun Shi, 142 Xizhimenwai Stpo Box 643, China
 Li Shibo, 4902 Forbes Av 223, Pittsburgh, Pa, 15213
 Li Shuxian, 9759 Clark Street, Philadelphia, Pa, 19115
 Li Xin-Ming, Office Of International P
 Li Yu, Ppmt- Wharton School
 Li Zhan F, 304 L 8th St, Philadelphia, Pa, 19107
 Liacouras George Est Of C, Co Marilyn C Sanborne, Philadelphia, Pa, 19103
 Liad Meelling Cust, Po Box 9 Nanlung Post Office, Lungtan Taoyuan, Fo, 21499
 Liadrakis Florence, Po B0x 214, Mahanoy City, Pa, 17948
 Lian Jian Yun
 Liana R Clark Md, Childrens Healthcare Assoc Pc, Philadelphia, Pa, 19104
 Liang Suh Jen L, #3 Alley 52 Lane 162, Hsinchu, Fo, 96300-0000
 Liang Tsantang B B, 405 Merwyn Rd, Merion Station, Pa, 19066-1336
 Liang Yang-Ti, 3910 Irving St Box 0699, Philadelphia, Pa, 19104
 Liang Ye, 2109 Whightman St, Pittsburgh, Pa, 15217
 Liao Edward K, 1034 Ingram Ct, Ambler, Pa, 19002
 Liao Mickey, 1537 Wynnemoor Way, Fort Washington, Pa, 19034-2830
 Liao Willey, 1537 Wynnemoor Way, Fort Washington, Pa, 19034-2830
 Liao Yung C Cust, 1537 Wynnemoor Way, Fort Washington, Pa, 19034-2830
 Liau Fernande J, 269 Rooney Court, Bushkill, Pa, 18324
 Libby Beverages, Pittsburgh, Pa, 15251-7009
 Libby Hazeline J, 5958 Woodbine Ave, Phila, Pa, 19131-2223
 Libby Jerome H, 2332 Borbeck Avenue, Philadelphia, Pa, 19152
 Libby Will, Pa
 Libby Winifred E, Po Box 925, Bloomsburg, Pa, 17815
 Libell Robert J, Pa
 Libenson Jerome
 Liberace Stephanie M, 1126 Talleyrand Rd, West Chester, Pa, 19382-0000
 Liberati Gina, 407 Griffin St., Pittsburgh, Pa, 15211
 Liberati Gloria, 1835 Johnston St, Philadelphia, Pa, 19145
 Liberato Luigi, 451 Volpe Rd, Norristown, Pa, 19401-2641
 Liberato Rosetta, 451 Volpe Rd, Norristown, Pa, 19401-2641
 Liberator Dan J, 190 Lothrgo St 601, Pittsburgh, Pa, 00000-0000
 Liberatore Ralph, 52 Ridgewood Drive, Mcdonald, Pa, 15057-0000
 Liberatoscioli Margaret B, 520 Barry Rd, Springfield, Pa, 19064
 Liberi Mary, C/O Dominic S Liberi, Spring House, Pa, 19477-0630
 Liberman Eileen, 300 Oak St, Dunmore, Pa, 18512-2918
 Liberman Joel, 300 Oak St, Dunmore, Pa, 18512-2918
 Libert Dante, 2221 Winton St
 Liberti Suzanne, 678 Union Avenue, Holtsville, Ny, 11742
 Liberto Catherine, 2115 Park Ave # 99, Ford City, Pa, 16226
 Liberto James L
 Liberto Lawrence, 2115 Park Ave # 99, Ford City, Pa, 16226
 Liberty Collection B
 Liberty Convention Freigh, Po Box 828, Ardmore, Pa, 19003
 Liberty Engines & Parts Of Phi, 3250 S 76th St, Philadelphia, Pa, 19153
 Liberty Fire Company
 Liberty Guard
 Liberty Iron & Metal Co, Limco Inc, Erie, Pa, 16503
 Liberty Kenworth, P O Box 738, Chester, Pa, 19016
 Liberty Life Payee, Garrett Buchanan, Philadelphia, Pa, 19153
 Liberty Mri Pc, 125 N Eighth St, Phila, Pa, 19106
 Liberty Mutual
 Liberty Mutual, 2501 Wilmington Road, New Castle, Pa, 16105
 Liberty Mutual Fire
 Liberty Mutual Ins Co 0892
 Liberty Mutual Insur
 Liberty National Bk Tr
 Liberty Nissan Inc, 75 West Eisenhower Dr, Hanover, Pa, 17331
 Liberty Property Trust, 65 Valley Stream Pkwy Ste 100, Malvern, Pa, 19355
 Liberty S Inc Tr, 113 Fillmore St, Bristol, Pa, 19007-0000
 Liberty Susanna, 5517 Kamin St, Pittsburgh, Pa, 15217-1925
 Liberty Technology, 555 N Lane Lee Park, Conshohocken, Pa, 19428
 Liberty Travel Inc, 980 Jolly Rd, Blue Bell, Pa, 19422
 Libertz Joseph E Jr, 30 Amherst Ave, Swarthmore, Pa, 19081
 Libertz Maryanne
 Libertz Maryanne, 30 Amherst Ave, Swarthmore, Pa, 19081
 Libertz Marybeth, 10 Medberry Rd, Wallingford, Pa
 Libhart Gabriel A, 517 Lancaster Ave, Lancaster, Pa, 17603
 Libonati Anthony, Rr 5, Towanda, Pa, 18848
 Library Video Co, P O Box 580, Wynnemoor, Pa, 19096-0580
 Library Video Co, Po Box 580, Wynnemoor, Pa, 19096
 Library Video Co, Po Box 580 Catalog M 59, Wynnemoor, Pa, 19096
 Libreria De Porrua Hnos, Cia Sa, Mexico 1 Df, Fc
 Licritz Deborah, 5242 Cheryl Dr, Bethlehem, Pa, 18017793
 Licata Delores, Dee Lar Drive, West Wyoming, Pa, 18644
 Licata Lawrence, 401 W 8th Street, West Wyoming, Pa, 18644-1622
 Licata Lawrence C, Box 162, West Wyoming, Pa, 18644-0162
 Licata Pharmacy, 401 West Eighth Street, Wyoming, Pa, 18644
 Licciardello Daniel A, 2058 Maple Ave W2-4, Hatfield, Pa, 19440
 Licciardone Charles, 235 Susquehanna Ave, Old Forge, Pa, 18518-2055
 Lichard David, Rr1 Box 1783, Drums, Pa, 18222-9625
 Lichard Frances Mary, Rr1 Box 1783, Drums, Pa, 18222-9625
 Lichman Lucille, 228 5th Avenue, Butler, Pa, 16001
 Licht Eva
 Lichtblau T C, Pa
 Lichtenberg Ben J, 425 Donalyn Lane, Berwyn, Pa, 19312
 Lichtenfeld Anna, 801 Timber Lane, Dresher, Pa, 19025-0000
 Lichtenfeld Florence M, 801 Timber Lane, Dresher, Pa, 19025
 Lichtenfeld Kurt, 801 Timber Lane, Dresher, Pa, 19025
 Lichtenfeld Kurt, 801 Timber Lane, Dresher, Pa, 19025-0000
 Lichtenstein Amy, Pa
 Lichtenstein Betty, 244 Riverside Dr, Wilkes Barre, Pa, 18702-1732
 Lichtenstein Devora S, 59 Olympia Ln, Monsey, Ny, 10952
 Lichtenstein Herbert, 7328 Malvern Ave, Phila, Pa, 19151
 Lichtenstein Mildred, 780 Byberry Rd, Philadelphia, Pa, 19116-0000
 Lichtenstein Rhonda, 780 Byberry Rd, Philadelphia, Pa, 19116-0000
 Lichtenwalner Charles, 1929 High Street, Pottstown, Pa, 19464-3209
 Lichtenwalner Muriel E, 1929 High Street, Pottstown, Pa, 19464-3209
 Licht Richard J, 616 S Dallas Ave, Pittsburgh, Pa, 15217-1309
 Lichtman Lilliam, 1054 Wyoming Avenue, Exeter, Pa, 18643
 Liciaga Luz E, 5240 Cobbler Rd., Schnecksyville, Pa, 18087
 Licona Peter R, 312 Railroad Avenue, Souderton, Pa, 18964-1440
 Liddick Donald E, 1218 N Market St, Duncannon, Pa, 17020-0000
 Liddle Brenda H, 22 Hillcrest Ave, Erdenheim, Pa, 19038

Liden Astrid I, 2707 Fifth Ave, Pittsburgh, Pa, 15213-3024
 Lidestri Frank, 756 N 9th St # 1st-FI, Allentown, Pa, 18102-1439
 Lidestri Josephine, 756 N 9th St # 1st-FI, Allentown, Pa, 18102-1439
 Lidiantono Jul, 1825 S 7th Street, Philadelphia, Pa, 19148
 Lidstone James, 76 Ardmore Avenue, Lansdowne, Pa, 19050-1862
 Lie Ming, 8201 Henry Ave Apt R24, Philadelphia, Pa, 19128
 Lieb Aloysius W Jr, 920 N Front St, Sunbury, Pa, 17801-0000
 Lieb Claire M, 920 N Front St, Sunbury, Pa, 17801-0000
 Lieb Karen L, 20 Winfield Ct, Easton, Pa, 18045
 Lieber Scott A, 9 Pacific Ave, Sinking Springs, Pa, 19608
 Lieber/Seinige/Sataloff Asc, Ste 901, Philadelphia, Pa, 19146
 Lieberman & Company
 Lieberman Ann M
 Lieberman Ann T, Rr 2 Box 468a, Sunbury, Pa, 17801
 Lieberman Beth B, 1412 Fort Washington Ave, Ambler, Pa, 19002-0000
 Lieberman Beverly, 1412 Fort Washington Ave, Ambler, Pa, 19002-0000
 Lieberman John, 525 Prescott Rd, Merion, Pa, 19066
 Lieberman Richard A, Rr 2 Box 468a, Sunbury, Pa, 17801
 Liebert Jack, 195 East Gilmore Dr, Trafford, Pa, 15085
 Liebert Mary Ann
 Lieberth John G, 155 Oak Lane, Hershey, Pa, 17033-0000
 Liebler Marcie D, 2921 Wood Pipe Ln A, Philadelphia, Pa, 19129-0000
 Liebman Irvin M Md, 59 Pinewood Dr, Levittown, Pa, 19054-0000
 Liebman Paul A, 143 Anat Chem Bldg/6058
 Liebman Simon, Po Box 348, Lafayette Hill, Pa, 19444
 Liebrand Gerald J, 302 Main Street, Tullytown, Pa, 19007
 Liebschner Craig M
 Liedel Carol Bonnie, C/O L Myers, Norristown, Pa, 19403-3325
 Liedtke Cheryl, 515 Kerper St, Philadelphia, Pa, 19111-4601
 Liefeld Kathryn, 1528 N 15th St, Philadelphia, Pa, 19121-4317
 Liegthardt Imelda M, 300 Byberry Rd Apt 205, Philadelphia, Pa, 19116
 Liehr Julianne
 Liehr Robert, 526 Drexel Rd, Fairless Hills, Pa, 19030
 Lien Hsiang Ju, 504 Woodland Ter, Philadelphia, Pa, 19104-4512
 Lien Janet E, 1 Anthony Dr, Malvern, Pa, 19355-0000
 Lien Rowena W, 1 Anthony Dr, Malvern, Pa, 19355-0000
 Lien Santiago, , Bethlehem, Pa, 18015
 Lienert Brian P, 1353 Faxon Parkway, Williamsport, Pa, 17701
 Liese Marjorie E, 1216 Superior Ave, Pittsburgh, Pa, 15212
 Liese Nicole H, 27 E Carey St, Plains, Pa, 18705-0000
 Liese Roy Cust, 27 E Carey St, Plains, Pa, 18705-0000
 Lieser Gertrude K, 502 Franklin Blvd, Nampa, Pa, 83687-3363
 Lieu Ha Su, 261 Carsonia Ave, Reading, Pa, 19606
 Liew Yuk C, 945 Oakland Av, Indiana, Pa, 15701
 Life Advance Inc
 Life All American, 208 Old Lancaster Rd, Devon, Pa, 19333
 Life Highmark, Po Box 535061, Pittsburgh, Pa, 15253
 Life Ins Of Georgia, P. O. Box 3013, Langhorne, Pa, 19047
 Life Insurance Co Of N, 2 Liberty Place, Philadelphia, Pa, 19192
 Life Insurance Company Of North America
 Life Investors, Po Box 97, Scranton, Pa, 641.4
 Life Investors Ins, Po Box 97 Reg. Claim, Scranton, Pa, 18504
 Life Management Assoc, 1848 Charter Ln, Lancaster, Pa, 17601
 Life Of Georgia, Melanie Brantley, Langhorne, Pa, 19047
 Life On Lifes Terms, 1526 W. Butler Street
 Life Rates Of America Ga, 2865 S Eagle Rd Ste 380, Newtown, Pa, 18940
 Life Support Ambulance Inc
 Life Tech
 Life Usa, ??
 Lifecare Hospitals, Attn Roy Brunner, Pittsburgh, Pa, 15215
 Lifecare Internation Al Inc, 1501 Ardmore Blvd, Pittsburgh, Pa, 15221
 Liferequest Medical Group Pc, Ubema, Quakertown, Pa, 18951
 Lifestep Inc, 383 New Castle Rd, Butler, Pa, 16001
 Life-Tech Inc
 Lift Inn Inc, 1152 Vestal Ave, Binghamton, Ny, 13903
 Ligas James, 18 Anvil Rd, Aston, Pa, 19014-2624
 Liggett Gina, 7701 Lindbergh Blvd #1409, Philadelphia, Pa, 19153
 Liggett Inc, Po Box 406, Duaphin, Pa, 17018
 Liggett Kenneth A, 7701 Lindbergh Blvd #1409, Philadelphia, Pa, 19153
 Liggett Marion
 Liggett R, 7809 Pine Rd, Wyndmoor, Pa, 19038
 Light Frankie A, 932 Paoli Pike, West Chester, Pa, 19380
 Light George R, 2551 Long Lane, Lebanon, Pa, 17042
 Light Mandy L, 2614 Wister Court, Lansdale, Pa, 19446-6000
 Light Ned M, R D 3 Box 3202, Humberg, Pa, 19526-9803
 Light Norma L, 18 Valley View Drive, Bath, Pa, 18014
 Light Parker Furn, 100 Fayette St 1st Ave, Conshohocken, Pa, 19428
 Light Peggy J, 719 Jefferson St, Red Hill, Pa, 18076-0000
 Lightcap Charles, 2114 Kramer Mill Rd, Stevens, Pa, 17578-9478
 Lightcap Charles Jr D, 44 Unionville Rd, Douglassville, Pa, 19518
 Lightcap F T, Po Box 32, Kimberton, Pa, 19442-0000
 Lightcap Shirley A
 Lightcapt F, Po Box 32, Kimberton, Pa, 19442-0000
 Lightfoot Deangelo
 Lighthouse Day Camp, 4624 Spruce Street, Philadelphia, Pa, 19139-0000
 Lighthouse Marine Sales, 799 Industrial Blvd, New Kensington, Pa, 15068
 Lightle Carl E
 Lightle Dwight
 Lightle Lestina
 Lightman Adolph M, 221 Old York Rd, Jenkintown, Pa, 19046-3925
 Lightner Frank, 629 Murdoch St, Washington, Pa, 15301
 Lightner Genevieve, 629 Murdoch St, Washington, Pa, 15301
 Lightner Krystal M, 316 S 16th St, Reading, Pa, 19602
 Lightner Paul S, 495 Fox Hollow Rd, Sherman Dale, Pa, 17090
 Lightning Kim & Michael, 1119 Riverview Dr., Walnutport, Pa, 18088
 Lightstone Consulting Inc, 27 St James Court, Philadelphia, Pa, 19106
 Lighty Terrence, 5814 Belmar Terrace
 Ligi Jason, 813 Lawler Drive, Jessup, Pa, 18434
 Lignore Arielle F
 Lignore Frances J, 217 West Love Lane, Norwood, Pa, 19074
 Lignore Richard Custodian
 Ligon Angela L, Bad Address Do Not Mail
 Ligon Gervaise, 2437 N 56th Street, Phila, Pa, 19131-0000
 Ligonier Country Club, P O Box 597, Ligonier, Pa, 15658
 Ligonier Valley, Rd1 Bx 190, Stablstown, Pa, 15687
 Liguori Angelina G, 5628 Belmar Ter, Philadelphia, Pa, 19143
 Lijewski Norbert, 1101 E 25th Street, Eire, Pa, 16503-2347
 Lijewski Ray, 570 Latempia Dr, Erie, Pa, 16505
 Likens Anette, 418 Brook Drive, Spring City, Pa, 19475-2504
 Likens Holly, 180 Holly St, Ralston, Pa, 17763
 Likes Effie V, 3547 Aldine St, Philadelphia, Pa, 19136
 Likhonos Vadim, 2807 Salisbury Court, Wexford, Pa, 15090-0000
 Likins Teresa, 2454 Mountain Ln Apt H-6, Allentown, Pa, 18103
 Lile Council, Washington Ave, Finleyville, Pa, 15332
 Lile Peter C, Washington Ave, Finleyville, Pa, 15332
 Lileikis Joseph A Cust, C/O Vanguard Fiduciary Trust C, Valley Forge, Pa, 19482-2900
 Liles Deborah A, 138 S Main St Apt B, Hatfield, Pa, 19440
 Lilienfeld Mary E, 16 Harvey Ave, Reading, Pa, 19606
 Lilley Harold B, 2841 Orchard Avenue, Montoursville, Pa, 17754
 Lilley Helen M
 Lilley Margaret M, 147 W Spencer St, Philadelphia, Pa, 19120-0000
 Lilli Robert A, 428 4th Ave, New Kensington, Pa, 15068-6616
 Lillie Eugene, 212 E Church St, Corry, Pa, 16407-1943
 Lillie Green V, 2140 N Newkirk St, Phila, Pa, 19121
 Lillie Green V, 2140 N Newkirk St, Philadelphia, Pa, 19121
 Lillie Rachel
 Lilly Irving, 739 Liberty St, Clarion, Pa, 16214-1132
 Lilly Janet K, 739 Liberty St, Clarion, Pa, 16214-1132
 Lilly Joyce S, 739 Liberty St, Clarion, Pa, 16214-1132
 Liloia Adele
 Lily Haven Trust, Po Box 8544, Bensalem, Pa, 19020-8544
 Lim Alice, Bancouver
 Lim Jit Fong, Westminster Theological Semina, Philadelphia, Pa, 19118-0009
 Lim Joseph D, 855 Old Lancaster Rd, 5-A, Bryn Mawr, Pa, 19010
 Lim Moe Limousine Service Inc, 523 Ravine St Ste 220, Dravosburg, Pa, 15034-1012
 Lim Seunggu, 1400 Martin St Apt 3063, State College, Pa, 16803
 Lim Swii Y, 3900 Chestnut Street, Philadelphia, Pa, 19104
 Limbach Brian, 519 Academy Ave, Sewickley, Pa, 15143-1166
 Limbach Company, 4 Northshore Center, Pittsburgh, Pa, 15212
 Limbach Eric, 118 Fox Path, Moon Twp, Pa, 15108-9778
 Limbach Helen, 4611 Weymouth St, Philadelphia, Pa, 19120-4619
 Limbach Kurt, Box 54, Bolivar, Pa, 15923-0000
 Limbach Michelle A, 4611 Weymouth St, Philadelphia, Pa, 19120-4619
 Limberakis Anthony J, 991 Rydall Rd, Jenkintown, Pa, 19046
 Limberakis Maria A Do, Lower Level, Philadelphia, Pa, 19115
 Limerickgnas Shannon M, 150 Pleasant Dr, Aliquippa, Pa, 15001
 Limina Linda B, Po Box 335 Rt 51, Clairton, Pa, 15025
 Limo Karen C, Apt 1st F, Darby, Pa, 19023
 Limoge Gary C, 545 Bayberry Drive, York, Pa, 17404
 Limoges Richard, 111 N 49th St, Phila, Pa, 19139
 Limpet Inc, 1331 Walnut Road, Willow Grove, Pa, 19090
 Limpoo Christine
 Limroth David F, 136 East Vine Street, Lancaster, Pa, 17602-3551
 Limroth Geoffrey S, 136 East Vine Street, Lancaster, Pa, 17602-3551
 Limroth Jacqueline D, 136 East Vine Street, Lancaster, Pa, 17602-3551
 Limroth Jaqueline, 136 East Vine Street, Lancaster, Pa, 17602-3551
 Lin Chen-Hsiu
 Lin Chia Dr, 812 Lombard St, Philadelphia, Pa, 19147
 Lin Fang, 54 Eldrige St, New York, Nj, 10002
 Lin Fenghsu, 641 E Waterfront Dr, Munhall, Pa, 15120
 Lin Guo W, 774 E Germantown Pike, Norristown, Pa, 19489-0000
 Lin Ho-Hui, 549 Clark Street, Indiana, Pa, 15701
 Lin Hong Guang, 7322 Dorcas St, Philadelphia, Pa, 19111
 Lin Jeffrey, 3465 Sansom Street, Philadelphia, Pa, 19104
 Lin Jian, 4209 Cottman Ave, Philadelphia, Pa, 19135
 Lin Kuan, 1009 Arch St Apt 5c, Philadelphia, Pa, 19107
 Lin Lu Qiang, 1627 Eapouse Ave, Scranton, Pa, 13850
 Lin Mei W, 160 Pearl St, Box
 Lin Ming J, 3 Dodge Drive Apt 134, Bethlehem, Pa, 00000-0000
 Lin Pai-Chun, 151 N Craig St Apt #5e, Pittsburgh, Pa, 15213
 Lin Qia Tan, Apt 15, New York, Ny, 10002
 Lin Shun Di
 Lin Sun
 Lin Tien Yang, 6f 28 Lanea 199 Sec, Taipei Tj
 Lin Tin-Hui
 Lin Wilson, Box 871 Room 2208 Hamilt, Philadelphia, Pa, 19104
 Lin Yan, Apt 3 282 Court St, Brooklyn, Ny, 11231
 Lin Yi, 115 N 34th St, Philadelphia, Pa, 19104-0000
 Lin Yun Xing, Apt 3 B, New York, Ny, 10002
 Lina M Goldberg
 Linard Jason, 1001 E College Av, Elizabethtown, Pa, 17022-2234
 Linck Linda, 852 Parker St, Langhorne, Pa, 19047
 Linck Thomas R, 339 Church Rd, Rockledge, Pa, 19046
 Lincoln Benefit Life, P.O. Box 80469, Lincoln, Ne, 68501-0469
 Lincoln Center The, 150 West 65th St, New York, Ny, 10023-0000
 Lincoln Cortes, 637 Hayes St, Bethlehem, Pa, 18017
 Lincoln Es, 1601 State St, Harrisburg, Pa, 17103
 Lincoln Eugene, 239 Spaulding St, Aliquippa, Pa, 15001
 Lincoln Eugene A, 297 Bramble St, Verona, Pa, 15147
 Lincoln Financial Group, Fbo Karen A Sero, Pittsburgh, Pa, 15211
 Lincoln Investment P, The Forest Pavilion, Wyncote, Pa, 19095
 Lincoln Investment Planni, U A 06/24/93, Penuburg, Pa, 18073-0000
 Lincoln Investment Planning In, Attn Retirement Services, Wyncote, Pa, 19095
 Lincoln Investment Planning Inc Cust, 301 South State Street, Newtown, Pa, 18940
 Lincoln Investments, 218 Glenside Ave, Wyncote, Pa, 19095
 Lincoln Investments Planning Inc Cust, 218 Glenside Ave, Wyncote, Pa, 19095-1534
 Lincoln Invt Planning Inc, Fbo: Judith M. Lefkowitz, Philadelphia, Pa, 19101-3813
 Lincoln Management, Po Box 27781, Philadelphia, Pa, 19150
 Lincoln Mortgage Company, 15 E Ridge Pike, Conshohocken, Pa, 19428
 Lincoln National Reinsurance Company
 Lincoln Plan Corp, 165 Old Mill Road, Gettysburg, Pa, 17325-0000
 Lincoln Stout James Trust, 2653 W 5th Ave, Vancouver, Bc, V6k1t
 Lincoln Sussman, Mercury, Roslyn, Pa, 19001
 Lincoln University, Student Government Association, Lincoln University, Pa, 19352

Lincoln University O, Po Boc 179, Licoln University, Pa, 19532
 Lincoln Way Wash G, 1663 Lincoln Way Eas, Chambersburg, Pa, 17201
 Lincoln-Mer State College Ford, 3140 West College Avenue, State College, Pa, 16801
 Lincom Europa, Freibadst 3, Munchen, Pa, D81543
 Lind Kathy M, 321 W Mifflin St, Lancaster, Pa, 17603
 Lind Marita Md
 Linda C Hackett
 Linda Wait
 Lindahl Mattias, 401 Amberson Ave Apt 116, Pittsburgh, Pa, 15232-0000
 Lindale Jennifer, 955 Wellesley Rd, Pittsburgh, Pa, 15206-1728
 Lindberg Oscar H, 100 Neilson Dr, Clairton, Pa, 15025
 Lindberg Stephanie L, 320 W 7th Ave, Tarentum, Pa, 15084-1308
 Lindberg Stephen, 407 Whitney Ave, Pittsburgh, Pa, 15221-0000
 Lindbuchler Dawn M, 9 Thomas St, Alden, Pa, 18634
 Linde Kathryn S, 506 S 46th Street, Philadelphia, Pa, 19143
 Lindemer Design Inc, Usx Tower, Pittsburgh, Pa, 15219
 Lindemuth Dale L, 38 Fairfield Church Rd, Montoursville, Pa, 17754
 Lindemuth Lois, 38 Fairfield Church Rd, Montoursville, Pa, 17754
 Lindemuth Ronald, 935 Sigel St, Philadelphia, Pa, 19148
 Linden Apts, 1201 N Front St, Harrisburg, Pa
 Linden Terrace Apts, 1201 N Front St, Harrisburg, Pa, 17102
 Lindenholm Thorin K
 Lindenhurst Unified Sch, 350 Daniel Street, Lindenhurst, Ny, 11757
 Lindenmuth Carol C, 621 Minshall Rd, Springfield, Pa, 19064-0000
 Lindenmuth Deborah A, 507 Painters Crossing, Chadds Ford, Pa, 19317
 Lindenmuth James L, 3551 Edgewater Lane, Brookhaven, Pa, 19015
 Lindenwold, Po Box 1702, Bensalem, Pa, 19020
 Linder Betsy L, Rdl Box 101, Sycamore, Pa, 15364
 Linder David M, 2200 Ben Franklin Pkwy Apt, Philadelphia, Pa, 19146-1419
 Linder John E, Horsham, Pa, 19044
 Linder Lisa J Md, 3501 W Chester Pike, Newtown Sq, Pa, 19073
 Linder Rita C, 2200 Ben Franklin Pkwy Apt, Philadelphia, Pa, 19146-1419
 Linderholm Peter K Cust, Davis, Ca, 95616
 Linderman Lynn A, 504 Pittsburgh St Apt 205, Springdale, Pa, 15144-1443
 Lindgren Ann H, Po Box 492, Chester Springs, Pa, 19425-0000
 Lindner Freda B, Estate Of, Philadelphia, Pa, 19109
 Lindor Edward, Rr 1 Box 298, Canadensis, Pa, 18325
 Lindquest Heidi C, 65 Deborah Rd, Richboro, Pa, 18954
 Lindsay Adrienne, Pa
 Lindsay Christopher S, 115 S Main St Apt 1, Telford, Pa, 18969
 Lindsay Lori J, Norwood, Pa, 19074-0192
 Lindsay Marie, 7061 Chaucer St, Pittsburgh, Pa, 15208
 Lindsay Marshall G, Pa
 Lindsay Mary, 4150 Concord Rd, Aston, Pa, 19014
 Lindsay Melvin & Melvina, 9814 S. Bensley, Chicago, Il, 60617
 Lindsay Patrick, 303 W Lancaster Ave Suite 239, Wayne, Pa, 19087-3938
 Lindsay William J, 696 3rd Street, Eynon, Pa, 18403-1412
 Lindsey Agnes M, Boston, Ma, 2116
 Lindsey Beth H, 100 Old York Rd, Jenkintown, Pa, 19046-0000
 Lindsey Elizabeth, Apt 3y, Phila, Pa, 19139
 Lindsey Floyd R, Rr 2 Box 38, Susquehanna, Pa, 18847
 Lindsey Georgeann M, Rdl 1 Box 93, Dilliner, Pa, 15327
 Lindsey Geraldine, 413 Crestview Dr, Pittsburgh, Pa, 15239
 Lindsey Noah & Alice & Aggie
 Lindsey Stephen, 536 Chatham Park Apts, Pittsburgh, Pa, 15220
 Lindstrom Albin L, 14 Elk St, Corry, Pa, 16407-1138
 Lindstrom Jed W, 3011 Creekside Ct, Warrington, Pa, 18976
 Lindstrom John, 155 Drummers Ln, Wayne, Pa, 19087
 Lindstrom Lan, 234 Pearl St #Rear, Pittsburgh, Pa, 15224-1931
 Lindstrom Sharon L, 14 Elk St, Corry, Pa, 16407-1138
 Lindy Janet S Trus
 Linear Dynamics, Rd 2, Muncy, Pa, 17756
 Linebarger William R, 400 Ginkgo Drive, Blue Bell, Pa, 19422
 Linebaugh Fredn, 100 N Duke St, York, Pa, 17401-1103
 Linebaugh Todd, 3443 Washington Ave, Brookhaven, Pa, 19015
 Lineberger Mark E, 17 S Muhlenberg St, Allentown, Pa, 18104
 Lineberger Pamela S
 Lineberry Russell A, 325 Kerlin St, Chester, Pa, 19013
 Linenberg Andrew D, 34 Magnolia Place, Philadelphia, Pa, 19115
 Linerty Mutual Ins
 Linette Steven M, 1 E Tanglewood Dr, Reading, Pa, 19607
 Ling Alexander J
 Ling Idell H, 2051 N Stillman St, Philadelphia, Pa, 19121
 Ling Paulette, 8330 Cottage St., Philadelphia
 Lingelbach Alice W, 503 Auburn Ave, Philadelphia, Pa, 19116
 Lingelbach William, 503 Auburn Ave, Glenside, Pa, 19038-8406
 Lingenfelter Roger A, Rr 2 Box 1287, Claysburg, Pa, 16625
 Lingenfelter Stacey, 151 Frech Street, Creekside, Pa, 15732
 Lingenfelter Terri L
 Lingerfelt John, 1530 Locust Street, Philadelphia, Pa, 19102-4415
 Lingg Margaret, 5021 Woodland Ave, Philadelphia, Pa, 19143
 Lingley Cynthia J.
 Lingua Call Internat, 2210 Mt Carmel Avenue Suite, Glenside, Pa, 19038-4619
 Linc Cynthia, Po Box 204, Milford, Pa, 18337
 Link Computer Corp, 317 E. Pleasant Valley Blvd, Altoona, Pa, 16602
 Link Computer Corpor, 317 E Pleasant Valley Blvd, Altoona, Pa, 16602
 Link Dorcas, C/O Links Cycle Shop, Coopersburg, Pa, 18036
 Link Gary, C/O Stephen Carroll Esq, Media, Pa, 19063-8440
 Link John J, 5291 Elliott Road, Butler, Pa, 16001
 Link Joseph, 201 Stone Ave, Clarks Summit, Pa, 18411-1558
 Link Michael J, C/O Stephen Carroll Esq, Media, Pa, 19063-8440
 Link Raymond, 466 Russt Rd, Patton, Pa, 16668
 Link Robert, C/O Stephen Carroll Esq, Media, Pa, 19063-8440
 Linkage Inc, 110 Hartwell Avenue, Lexington, Ma, 2173
 Linkes Dennis A, Rr 2 Box 143, Kittanning, Pa, 16201
 Linkes Kristina L, 6336 Marchand Stapt 2, Pittsburgh, Pa, 15206
 Linkey Donald E Sr, C O Steve Brubaker, Lancaster, Pa, 17602-0000
 Linkey Robert, S Duke & Cheaseapke Sts, Lancaster, Pa, 17602
 Linkowski Steve J, Two Pnc Plaza, Pittsburgh, Pa, 15222
 Linn Brown Assoc Inc, Po Box 16267, Phila, Pa, 19114
 Linn Deborah A, 425 Market St, Williamsport, Pa, 17701-0000
 Linn George W, 7929 Riverview Ave, Pittsburgh, Pa, 15218-1744
 Linn Harry Jr, 723 Beechwood Rd, Media, Pa, 19063-1705
 Linn Heister H Jr, 425 Market St, Williamsport, Pa, 17701-0000
 Linn Jeremy D, Rr 1 Box 262, Catawissa, Pa, 17820
 Linn Juanita J, R D 2 Box 280, Canonsburg, Pa, 15317
 Linn Louisa C, 7929 Riverview Ave, Pittsburgh, Pa, 15218-1744
 Linn Merle P, 209 Stettler Dr Lot 405, Clairton, Pa, 15025-3162
 Linn Rhea H, 723 Beechwood Rd, Media, Pa, 19063-1705
 Linn Robert J, 823 1st St, Canonsburg, Pa, 15317-1969
 Linn Robert J, R D 2 Box 280, Canonsburg, Pa, 15317
 Linn Willis R Jr, 1329 Church St, Reading, Pa, 19601
 Linneman George A, 33 E Schoonmaker Ave, Monessen, Pa, 15062
 Linonis Amy, 2009 Madison St, Farrell, Pa, 16121-1314
 Linonis Francis E, 2009 Madison St, Farrell, Pa, 16121-1314
 Linotype Cps, Horsham, Pa, 19044
 Lingenfelter Edith, Box 3 House 354, Waterman, Pa, 15748-0003
 Linsalata Gwyn, 4412 Manayunk Ave, Philadelphia, Pa, 19128-0000
 Linsco Private Ledger Corp, 715 Twining Rd Ste 111, Dresher, Pa, 19025-1832
 Linsen Loree E, 1036 Barley Way, Lansdale, Pa, 19446
 Linsk John Cust, 641 Linton Rd, Huntingdon Valley, Pa, 19006-8432
 Linsk Karen Joy, 641 Linton Rd, Huntingdon Valley, Pa, 19006-8432
 Linstead Susan L, 880 Rustic Hill Drive, Chambersburg, Pa, 17201
 Linstrom Katherine A, 205 N Swarthmore Ave 3, Swarthmore, Pa, 19081-1228
 Lint Bradley J, 9641 Goehring Rd, Cranberry Twp, Pa, 16066
 Lint Dawn, 3010 Trolley Bridge Circle, Quakertown, Pa, 18951-0000
 Lint Henry M
 Lintelman Ken, 823 Blue Ridge Rd, Pittsburgh, Pa, 15239
 Lintner Matthew P, 344 Vance Hall/6360
 Linton Annmarie, 60 E Spring Avenue, Philadelphia, Pa, 19103
 Linton Edgar, 1019 22nd Ave, Altoona, Pa, 16601
 Linton Jacqueline
 Linton Jaqueline, 913 East Mcpherson Street, Philadelphia, Pa, 19150-3211
 Linton Marjorie K, 328 Street Rd G218, Southampton, Pa, 18966
 Lintz Bernadette C, 804 Campus Ln, Lewisburg, Pa, 17837-9588
 Lintz Georgette, 1141 Sanger Street, Philadelphia, Pa
 Lintz Janet, 52 Penn Street, E Stroudsburg, Pa, 18301-2505
 Lintz Joseph, 1141 Sanger Street, Philadelphia, Pa
 Linwood Gerald, 2904 W 8th Street, Philadelphia, Pa, 19133
 Lioi Lisa, 3782 N Logans Ferry, Pittsburgh, Pa, 15239
 Lioi Michael D, 3782 N Logans Ferry, Pittsburgh, Pa, 15239
 Lion Agnes M, Rdl 1 Box 115, Mount Jewett, Pa, 16740
 Lionarons John S, S, 2823 St. Mary's Rd, Armore, Pa, 19003
 Lion's Country Furnishings, Route 611, Bartonsville, Pa, 18321
 Lions Holding Company, 247 Shekomeko Boulevard, Johnston, Pa, 15905-0000
 Liotus And Winter Auto Body, 1735 Prospect Road, Pittsburgh, Pa, 15236
 Lip Collision Inc, 320 Elm Ave, North Wales, Pa, 19454
 Lipe Ann L, 617 S Pershing Ave, York, Pa, 17403-2206
 Lipe James P, 617 S Pershing Ave, York, Pa, 17403-2206
 Lipert Zofia J Md, P O Box 820125, Philadelphia, Pa, 19182-0000
 Lipex Biomembranes Inc, 3550 West 11th Avenue, Vancouver, V6r2k2
 Lipford Brent W, Box 87 A, Leeper, Pa, 16233-0087
 Lipford Sheryl, Box 87 A, Leeper, Pa, 16233-0087
 Lipinski John Etal S, 2714 E Ann St, Philadelphia, Pa, 19134
 Lipinski Landscape
 Lipken Jodi H Cust, 8 Forsythia Ct, Lafayette Hill, Pa, 19444
 Lipkin Charlene
 Lipkin Chiropractic Ctr, 123 Leverington Ave, Phila, Pa, 19127
 Lipkin Lane, 4115 Baker Avenue, Merchantville, Nj, 08109
 Lipkin Lane, 7269 Rutland Street, Philadelphia, Pa, 19149
 Lipkin Lane Austin, 7269 Rutland St, Philadelphia, Pa, 19149
 Lipkin Larry
 Lipkin Larry, 4115 Baker Avenue, Merchantville, Nj, 08109
 Lipkin Lawrence
 Lipkin Mitchell, 9712 Wynmill Rd, Phila, Pa, 19115
 Lipkin Sharlene
 Lipkin Sophie, 226 W Rittenhouse Sq, Philadelphia, Pa, 19103-5768
 Lipkin Sophie, 226 W Rittenhouse Square, Philadelphia, Pa, 19103-5768
 Lipkowitz Robyn, 2337 Philmont Ave 106, Huntingdon Vy, Pa, 19006
 Lipman Joseph L Cust, 2429 Locust St #404, Philadelphia, Pa, 19103-0000
 Lipnack Eric M Do, 5 Hastings Drive, Blue Bell, Pa, 19422-0000
 Lipo David R, Mountainview Drive Rd 2, Dallas, Pa, 18612
 Lipo Patricia
 Lipowitz Eugene, 757 East Main St, Lansdale, Pa, 19446
 Lipp Margaret S, 228 E Upsal St, Philadelphia, Pa, 19119
 Lippard Daniel, 186 Plumstead Ave, Sandown, Pa
 Lippe Caren, 757 E Main St H206, Lansdale, Pa, 19446
 Lippert Carl, 826 Garlow Blvd, Pittsburgh, Pa, 15239
 Lippert Norbert, 80 Airport Road, Finleyville, Pa, 15332
 Lippi Kathy, 114 Hummel Ave, Lemoyne, Pa, 17043-1946
 Lippincoat Albert J
 Lippincott Gary Lee Jr, 125 Raubsville Rd, Easton, Pa, 18042
 Lippincott Gary Sr Cust, 125 Raubsville Rd, Easton, Pa, 18042
 Lippincott Gary Sr Sr, 125 Raubsville Rd, Easton, Pa, 18042
 Lippincott Lois G
 Lippincott Marissa Emily, 125 Raubsville Rd, Easton, Pa, 18042
 Lippincott Mary H, 1521 Palm Street, Reading, Pa, 19604-1856
 Lippincott Raven
 Lippincott Raven, 227 E Washington Sq., Philadelphia, Pa, 19106
 Lippincott Raven Publishers, 227 E Washington Square, Philadelphia, Pa, 19106-3780
 Lippincott Raven Publishers, 245 Ft Pitt Blvd, Pittsburgh, Pa, 15222
 Lippincott Robert T, 2059 Montgomery Ave, Villanova, Pa, 19085-1829
 Lippincott Williams, 530 Walnut Street, Philadelphia, Pa, 19106
 Lippincott Williams And Wilkins, 530 Walnut St, Philadelphia, Pa, 19106
 Lippold Diane, Box 2110 Rd 2, Leesport, Pa, 19583
 Lippowski Lillian, 911 Barnswallow Lane, Huntingdon Vly, Pa, 19006
 Lipput Alexander, 3233 Apache Rd, Pittsburgh, Pa, 15241
 Lipput Carly, 3233 Apache Rd, Pittsburgh, Pa, 15241
 Lipput Henry
 Lipput Henry
 Lipput Linda, 3233 Apache Rd, Pittsburgh, Pa, 15241
 Lipput Linda, 3233 Apache Rd, Pittsburgh, Pa, 15241
 Lippy Harvey C, 2582 Abbey Lane, Dover, Pa, 17315

Lippy Karen L
 Lipschitz Sol, 29 W Amherst Rd, Bala Cynwyd, Pa, 19004
 Lipschultz Sean, 5131 Bay Rd, Bensalem, Pa, 19020
 Lipschutz Barton B, 6110 Torresdale Ave, Philadelphia, Pa, 19135-3718
 Lipschutz Steven, 2525 Pennsylvania Ave, Harrisburg, Pa, 17106
 Lipsey Clarence J
 Lipsey Ruth C, 741 Braxton Rd, Ridley Park, Pa, 19078-1404
 Lipshutz Ada J, 208 Edgehill Road, Merion, Pa, 19066-1806
 Lipshutz Joseph, 208 Edgehill Road, Merion, Pa, 19066-1806
 Lipsitz Joseph, 101 North Point Blvd, Lancaster, Pa, 17601
 Lipsitz Leona, 101 North Point Blvd, Lancaster, Pa, 17601
 Lipski Barbara A, 1574 Applewood Circle, Morrisville, Pa, 19067-5747
 Lipsky Agnes A, 1863d Schoenersville Rd, Bethlehem, Pa, 18018-1848
 Lipsky Agnes A, Holy Family Manor, Bethlehem, Pa, 18018
 Lipsky Carol, 1546 McDaniel Drive, West Chester, Pa, 19380
 Lipsky Henry W, 1863d Schoenersville Rd, Bethlehem, Pa, 18018-1848
 Liptak John A, Rr 1, Palmerton, Pa, 18071
 Liptak Michael, 1200 Three Gateway Ctr, Pittsburgh, Pa, 15222-1004
 Liptock Andy, Po Box 214, Fairbank, Pa, 15435
 Liptock Katherine
 Lipton Bernard Est, 139 Dundaff St, Carbondale, Pa, 18407
 Lipton Lawrence A, 525 Bryn Mawr Avenue, Swarthmore, Pa, 19081
 Lira Deborah J Cust, 1626 Painters Run Rd, Pittsburgh, Pa, 15243
 Lira Shannon E, 1626 Painters Run Rd, Pittsburgh, Pa, 15243
 Lisa Wells Dba All County Blacktop, Specialists, Selingsgrove, Pa, 17870
 Lisacchi Eugene A Jr, 2553 E Monmouth St, Philadelphia, Pa, 19134
 Lisacchi Roslina, 2553 E Monmouth St, Philadelphia, Pa, 19134
 Lischak Bernard F, 613 Chatham Rd, Fairless Hls, Pa, 19030
 Lischak Fran
 Liscik Bernard Ux J, 375 Poplar Ave, Indiana, Pa, 15701
 Liscio Marc, 82 Willowbrook Ave, Lansdowne, Pa, 19050-0000
 Liseter Farm, 550 N Newtown Street Rd, Newtown Sq, Pa, 19073-1501
 Lisetski Mary A, 1518 Washington Ave, Northampton, Pa, 18067
 Lisetski Michael, 1518 Washington Ave, Northampton, Pa, 18067
 Lisiecki Virginia M, 223 Baltimore St, Gettysburg, Pa, 17325-2344
 Liskey Ruby, 133 Azalea Cir, Honey Brook, Pa, 19344
 Lisko Emiko, 222 Main Street, Phoenixville, Pa, 19403
 Lison Alfonso, 1245 Church Rd, Wyncoite, Pa, 19095
 Liss Brother Inc, 194501 Townsend Rd, Philadelphia, Pa, 19154
 Liss Brothers Inc, 14501 Townsend Road, Philadelphia, Pa, 19154-0000
 Liss Douglas, 6401 Trenton Ct, Bensalem, Pa, 19020
 Liss Esther, 1118 Wilderness Tr, Downingtown, Pa, 19335-4044
 Liss Harley Rose, 120 Denbigh Ter., West Chester, Pa, 19380-2150
 Liss Jonathan D, Financial Concepts & Strategies, Bala Cynwyd, Pa, 19004
 Liss Marshall David Cust, 120 Denbigh Ter., West Chester, Pa, 19380-215
 Liss Mary, 1829 Liberty Way, Valencia, Pa, 16059
 Liss Robert, 1118 Wilderness Tr, Downingtown, Pa, 19335-4044
 Liss Sylvia
 List Criss A, Rr 6 Box 66a, New Castle, Pa, 16101-932
 List Harry W
 List Logan G, Rr 6 Box 66a, New Castle, Pa, 16101-9321
 List Richard, Pa
 List Wallace R Jr, 2410 Cronemeyer Ave, Mckeesport, Pa, 15132-1216
 Lister Charles W, 310 River Road, Gladwyne, Pa, 19035
 Lister Stephanie, 167 Front Street, Conshohocken, Pa, 19428
 Lister Stephen S
 Listhaus Alan
 Listhaus Elsie, 2337 W Columbia St, Allentown, Pa, 18104-2517
 Listhaus Elsie, 751 Benner Road, Allentown, Pa, 18104-3300
 Listopad Cunningham, 12 N Diamond St, Greenville, Pa, 16125
 Listopad Susan K, 56 Mill St, Stewartstown, Pa, 17363
 Listorti Dorothy A, 607 No 3 Rd St, Jeanette, Pa, 15644
 Liszewski April L, 115 Penberton St, Philadelphia, Pa, 19147-3413
 Liszewski Joan, 2841 S 65th St, Philadelphia, Pa, 19142-3304
 Litchard Kimberly A, 492 P P & L Road, Danville, Pa, 17821
 Litchert Erik, 58 W Main St, Pottstown, Pa, 19465
 Litchfield Mary Ann, C/O Nancy Bragg, Paupack, Pa, 18451
 Litchkofski Kimberly A, 249 East Main Street, Wilkes Barre, Pa, 18705
 Litchman Paul, 223 Winsor Lane, Haverford, Pa, 19041
 Lites George, 49 N 61st St
 Litho Ware, 739 South 26th St, Harrisburg, Pa, 17111
 Lithographic Service Co. Inc, 205 Race Street, Philadelphia, Pa, 19106
 Litholink Corporation
 Lititz Service, Incorporated, Lititz, Pa, 17543-9501
 Lititz Service Incorporat, 727 Furnace Hills Pike, Lititz, Pa, 17543-9501
 Litka Cecilia, 2061 Bridge St, Philadelphia, Pa
 Litke J David, Box 372, Bellefonte, Pa, 16823-0372
 Little Geoff, 48 Victoria Dr, Nova Scotia
 Litman Marie A, 864 Garfield Ave, Lansdale, Pa, 19446
 Litman Regina S
 Litonenko Andrew D, 1811 Cedaridge Drive, South Park, Pa, 15129
 Litostanski Lisa, 4410 Arden St, Philadelphia, Pa, 19131
 Litrenta Pasqual J, P O Box 187, Mount Carmel, Pa, 17851
 Litsinger Calon L, 32 N Diamond St, York, Pa, 17404
 Litt David, 1650 Huntingdon Pike, Meadowbrook, Pa, 19046
 Litt Herman, 1107 Land And Title Bldg, Philadelphia, Pa, 19110
 Little Bangkok, 911 S Millvale Av, Pittsburgh, Pa, 15213
 Little Caesars Pizz, 1051 Brinton Rd, Pittsburgh, Pa
 Little Cecelia, 1108 S 47th St, Philadelphia, Pa, 00000-0000
 Little Charles E, 1022 Findley Drive East, Pittsburgh, Pa, 15221
 Little Cynthia L, 1737 Betz Farm Dr, Lancaster, Pa, 17603
 Little Daniel E, 804 Campus Ln, Lewisburg, Pa, 17837-9588
 Little Daria, 2222 Estaugh St, Philadelphia, Pa, 19140
 Little Debora G, 1321 Lyter Road, Dauphin, Pa, 17018
 Little Flower Manor, Little Flower Manor, Darby, Pa, 19023
 Little Frank Edward
 Little Hilda A, 616 Dellers Ave, Deannett, Pa, 99999
 Little James, 1226 Pike St E, Philadelphia, Pa, 19124
 Little James H, 677 South Ave, Holmes, Pa, 19043-1023
 Little Kingdom Land Inc, 6829 Old York Rd., Elkins Park, Pa, 19027
 Little Lamb Children, 1305 State Rd, Croydon, Pa, 19021-0000
 Little League Baseball Inc, Po Box 3485, Williamsport, Pa, 17701
 Little Malcolm, 1625 S. 19th Street, Philadelphia, Pa, 19145
 Little Mans Deli, 633 S. Walnut Street, West Chester, Pa, 19380
 Little Margaret, Po Box 7618, Philadelphia, Pa, 19101
 Little Martha, High Hollow, Phila, Pa, 19118
 Little Michael D, 1701 Newport Rd #1302, Croydon, Pa, 19021
 Little Michael E, 259 Washington Ave, Oil City, Pa, 16301
 Little Michelle, 829 Main St, Delta, Pa, 17314
 Little Pamela A, 343 S Smedley St, Philadelphia, Pa, 19103
 Little Robert
 Little Stanley V, Rd 4 Box 4496 Stewartstown Rd, Stewartstown, Pa, 17363
 Little Terri, 299 East Main St, Bradford, Pa, 16701
 Little Thelma M, 844 E Schiller St, Philadelphia, Pa, 19134
 Little Theodore, 2342 N Smedley St, Philadelphia, Pa, 19132-4412
 Little Washington Wwtp, 762 West Lancaster, Bryn Mawr, Pa, 19010
 Little William, 2686 Peach St, Erie, Pa, 16508
 Little Zina B, 3139 W Clifford Street, Philadelphia, Pa, 19121-2516
 Littlefield Beverly J T, 51 Locust St, Warren, Pa, 16365-3165
 Littlehales Kevin, 423 Green Terance Apt 2, Reading, Pa, 19601
 Littlejohn Donna M, C O Lois Long, Ambler, Pa, 19002
 Littlejohn Ethel, 717 Finland St, Pittsburgh, Pa, 15219
 Littlejohn Gizelle
 Littlestown Center For Fa, 300 W King St, Littlestown, Pa, 17340-1410
 Littleton Beverly M, Rr 1 Box 1920, Mount Union, Pa, 17066
 Littleton Dialysis Center, Po Box 8500, Philadelphia, Pa, 19178
 Littleton Ida F
 Littleton Philip P, 930 Lambs Gap Rd, Mechanicsburg, Pa, 17055
 Littman Carol, 81 Lower Holland Road, Holland, Pa, 18966-0000
 Littman Carol A, 81 Lower Holland Rd, Holland, Pa, 18966
 Littman Glenn, 81 Lower Holland Road, Holland, Pa, 18966-0000
 Litton Ricky, 335 Sugar Run Rd, Waynesburg, Pa, 15370-3637
 Litton Ruth E, Water, Coal Center, Pa, 15423
 Litts Todd J, Rd 7, East Stroudsburg, Pa, 18301
 Litvin Blumberg Mattusow & Young, A Rof Assn Emp, Pittsburgh, Pa, 15222
 Litvin Blumberg Matusow & Young, A Rof Assn Emp, Pittsburgh, Pa, 15222
 Litvin Milton, 1717 North St, Philadelphia, Pa, 19130-3306
 Litvin Shane, 925 Pine Street, Philadelphia, Pa, 19107
 Litvinov Oleg, 4859 Mcknight Rd, Pittsburgh, Pa, 15237-3405
 Litvinovic Gorgana, 611 Allegheny Apt 2a, Hollidaysburg, Pa, 16648
 Litwa Martina A, Po Box 173f Rd 3, Allentown, Pa, 18103
 Litwak Sarah N, Apt 416n, Philadelphia, Pa, 19107-0000
 Litwin Edward J, 118 Bodine Rd, Berwyn, Pa, 19312
 Litwin M H, 2009 Alberta Dr, South Park, Pa, 15129
 Litwinowicz Walter Etal, 8 W Fairmont Ave, New Castle, Pa, 16105
 Litz Charles, 1126 7th St, New Kensington, Pa, 15068
 Litz Margaret, Rr 4, Johnstown, Pa, 15905
 Litz Michael J, 335 Shadland Ave, Drexel Hill, Pa, 19026
 Litz Nail, 1928 Cottman, Philadelphia, Pa, 19111
 Litz Stephanie, 10014thav, Croydon, Pa, 19021
 Litzenberger Sandra M, 1425 Pennsylvania Ave #4, Bethlehem, Pa, 18018-0000
 Litzinger Karen A, 1709 Miriam St, Pittsburgh, Pa, 15218
 Liu Anbin, 225 N 115th 2 Floor, Philadelphia, Pa, 19107
 Liu Chang, 16 Wellfleet Ln, Wayne, Pa, 19087
 Liu Changyao, 246 W Berks St, Philadelphia, Pa, 19122
 Liu De Ben, I 1, State College, Pa, 16801
 Liu Dongmei, 2403 Manor Avenue, Havertown, Pa, 19083
 Liu Duanwu, 16 Wellfleet Ln, Wayne, Pa, 19087
 Liu Eugene H, Apt. A815, King Of Prussia, Pa, 19406
 Liu Fang-Ling, 270 Libery Ct, Collegeville, Pa, 19426
 Liu Haiyan Y, 4740 Pine St Apt D1, Philadelphia, Pa, 19143-0000
 Liu Jane Qian, 8611 Silver Oaks Ct Apt B13, Allentown, Pa, 18104
 Liu Jimmy, Apt 101, Holmes, Pa, 19043-1431
 Liu Jing, 432 Hemlock Court, Pittsburgh, Pa, 15237-2619
 Liu Jun, 331 Devonshire St Apt A1, Pittsburgh, Pa, 15213-1747
 Liu Ka, 8777 Glen Loch Pl, Philadelphia, Pa, 19136
 Liu Ke, 1819 Murdoch St, Pittsburgh, Pa, 15217
 Liu Ke, 5523 Ellsworth Ave # 6a, Pittsburgh, Pa, 15232
 Liu Kevin Y, 124 Chem / 6323
 Liu Lei, 1317 King Ave, Pittsburgh, Pa, 15206
 Liu Mingli
 Liu Shih H, 183 Ta-Hua Rdta-Hua Tsun, 833 Taiwan Roc
 Liu Stephanie, 935 Judson Rd, Masury, Oh, 44438
 Liu Tanhual, 6-6-402 Daojiayuan District, P.R.China
 Liu Tran Katherine, 712 Moore St, Philadelphia, Pa, 19148
 Liu Weng K
 Liu Xiaoli, 901 S Allen St C-7, State College, Pa, 16801
 Liu Xin Q, C, Philadelphia, Pa, 19107
 Liu Xinlan, Pa
 Liu Xipu, Dept Of Ophthalmology Punc Hos, China
 Liu Xueyuan, 1466 Drayton Ln, Wynnewood, Pa, 19096
 Liu Ziu F, 920 Winter St, Phila, Pa, 19107
 Liuzzi Michael A, 31 Cedar Rd, Plains, Pa, 18705-2209
 Live Investors Insurance Of America, Po Box 97, Scranton, Pa, 18504-0097
 Live Message America Inc, 609 S. White Horse Pike, Audubon, NJ, 08106-1314
 Live Soul Touring Lic, 641 Lancaster Pike 210, Frazer, Pa, 19355
 Lively Doreen, 510 E Pgh Mck Blvd, North Versailles, Pa, 15137
 Lively Lafata Doris, 1011 Armstrong Road, Carlisle, Pa, 17013
 Lively Stewart, 2400 Two Pnc Plaza, Pittsburgh, Pa, 15222
 Livergood Christine L, 1444 W James St, Norristown, Pa, 19489-0000
 Livermore Russell, Heritage Nursing Home, Athens, Pa, 18810
 Liversparges Michael J, 132 B. Warwickshire L., Glen Burne
 Livesey John R, 164 Leisure Lands, E Stroudsburg, Pa, 18301-0000
 Livestock Nutrition Center, 125 Staford Ave #100, Wayne, Pa, 19087
 Livezey Karen, 1575 W Street Rd, Warminster, Pa, 18974-3115
 Livezey William J, 3602 Greenwood Terra, Chalfont, Pa, 18914
 Living Beyond Breast Cancer, 10 East Athens Avenue
 Living Oriental, 1106 York Rd, Abington, Pa, 19001
 Livinghouse Viola A, 422 E 8th St, Birdsboro, Pa, 19508
 Livingood Jaclyn M, 96 Spruce Street, Ephrata, Pa, 17522
 Livingston Benjamin R, 2505 Grandview Ave, Mckeesport, Pa, 15132
 Livingston Casey M, 570 Delaware Ave Apt 2, Norwood, Pa, 19074
 Livingston Catherine, 205 W Chew Avenue, Philadelphia, Pa, 19120-2328
 Livingston County T

Livingston David G, Manatee County Sheriff, Bradenton, FL, 34205
 Livingston Ethel, 6031 Master St, Philadelphia, Pa, 19151
 Livingston George, 2134 Stenton Ave
 Livingston George, 2134 Steton Ave
 Livingston Helen, 1418 State St, Harrisburg, Pa, 17103
 Livingston Jeremiah, Po Box 64, Shawnee On Dela, Pa, 18356
 Livingston Lena M, 223 E Marshall St, Norristown, Pa, 19011
 Livingston Michael A, 109 Wetherill Rd, Cheltenham, Pa, 19012
 Livingston Samuel E, St Rt Box 79, Mt Pleasant, Pa, 15666
 Livingston Sedrick, 666 S. 14th St., Newark, Nj, 07103
 Livingston Shirley, 7824 Rugby St, Phila, Pa, 19150
 Livingston Wendell H, 207 Poplar Ave, Wayne, Pa, 19087-0000
 Livingstone Chas, 223 3rd St, E Greenville, Pa, 18041
 Livingstone Joseph A, Po Box 18, Waltersburg, Pa, 15488
 Livingstone Marie
 Livrado Angel, 651 Stambris St #65, Norristown, Pa, 19401
 Livsey Mary, 3468 Tilden St, Philadelphia, Pa, 19129
 Livsey Mary C, 3468 Tilden St, Philadelphia, Pa, 19129
 Liwang Hsin, N 2 3 Ln 131, Lansdowne, Pa, 19050
 Liz Claiborne, One Liz Way, Mount Pocono, Pa, 18344
 Liz Clairborne, One Liz Way, Mount Pocono, Pa, 18344
 Ljv Inc, Horsham, Pa, 19044
 Lkcc Delaware Inc, 493 North 5th Street, Philadelphia, Pa, 19123-4005
 Ll Atlantic House Of Gold Inc, 900 E 8th Ave Ste 104, Prussia, Pa, 19406
 Ll Chambers, Troop 710, Highspire, Pa, 17034-1541
 Llantín Maria J, 210 N 9 Street Apt 1, Reading, Pa, 19601
 Ll
 Ll, 33 South 7th Street, Allentown, Pa, 18101
 Ll D D, 10 Meadow Ln, Uniontown, Pa, 15401-5228
 Ll Emergency Consultations, Po Box 13700-1601, Philadelphia, Pa, 19191
 Ll Liberty Developmen, 57 Sawcreek Estates, Bushkill, Pa, 18324
 Llemsa Inc
 Llewellyn Bishop Inc, 1409 Evergreen Ave, Pittsburgh, Pa, 15209-1643
 Llewellyn Dale A, 210 Clover Mill Rd, Quakertown, Pa, 18951
 Llewellyn Leroy E, 380 Main Street, Lavelle, Pa, 17943
 Llewellyn Mada V
 Llewellyn Mary, 4753 N Mascher St, Philadelphia, Pa, 19120-4207
 Lloyd Albert, 231 Cambridge Ave, Bensalem, Pa, 19020
 Lloyd Charles, 233 Lafayette St, Pittsburgh, Pa, 15214
 Lloyd Charles, 5859 Stockton Rd
 Lloyd D White Agency, Po Box 6345, Reading, Pa, 19610
 Lloyd Dennis
 Lloyd Eleanor R, 380 Madison Street, Wilkes Barre, Pa, 18705
 Lloyd Elizabeth Jones, Ramey, Pa, 16671-9999
 Lloyd Evelyn Stuvan, 3006 Grey Cliff Wy, Milford, Pa, 18337
 Lloyd Francis J, 432 So 3rd St, Colwyn, Pa, 19023
 Lloyd Frederick S, C/O Mrs Miller, Norristown, Pa, 19401-4834
 Lloyd Heather D
 Lloyd Iesha, 719 Oak Ln Rd, Philadelphia, Pa, 19126
 Lloyd Industries Inc, 1800 Mearns Rd, Warminster, Pa, 18974
 Lloyd Industries Inc, 262 Valley Rd, Warrington, Pa, 18976
 Lloyd Irene Estate, Apt 206 Riddle Vlg A, Media, Pa, 19063
 Lloyd Jane M, 325 N Five Points Rd, West Chester, Pa, 19380
 Lloyd Marilyn, 7772 Ditman Street, Philadelphia, Pa, 19136
 Lloyd Mary C, 1729 N 23rd, Philadelphia, Pa, 19121-3011
 Lloyd Melissa N, 102 Congress St, Bradford, Pa, 16701
 Lloyd Merrick, 1802 E Schiller Street, Philadelphia, Pa, 19134-0000
 Lloyd Micahel F Od, 4221 Penn Ave # 507, Pittsburgh, Pa, 15224-1389
 Lloyd Mike J, 708 S 19th St, Philadelphia, Pa, 19146
 Lloyd Patricia M, 920 E 21st St, Chester, Pa, 19013
 Lloyd Rachel E, 53 S 35th St, Camp Hill, Pa, 17011-4409
 Lloyd Raymond A, 40 Howley Dr, Morrisville, Pa, 19067
 Lloyd Rhiana L
 Lloyd Robert E, 233 N Norwinden Drive, Springfield, Pa, 00000-0000
 Lloyd Ronald A, Towne House Apts, Harrisburg, Pa, 17102
 Lloyd Ruth E, 2626 N 11th St, Philadelphia, Pa, 19133-1401
 Lloyd S Elvin, 108 Chelsey Dr, Media, Pa, 19063
 Lloyd Scott, 3354 Tilden Street, Philadelphia, Pa, 19129
 Lloyds Bk Colonial & Fore, 1 5 Perrymount Rd, Haywards Heath, Zz, 00000-0000
 Llt, Horsham, Pa, 19044
 Llull Susan F, 3839 Sunrise Lane, Allentown, Pa
 Llwlwyn Mary, 4753 N Mascher St, Philadelphia, Pa, 19120-4207
 Lm Gale Corp, 5863 Ellsworth, Pittsburgh, Pa, 15232
 Lmth Clara, Rd 1, Williamsport, Pa, 17701
 Lmv Leasing, Chambers Of Nc, Pittsburgh, Pa, 15238
 Lmv Leasing, Chambers Of Nc, Pittsburgh, Pa, 15238
 Lmv Leasing, 121 Freepoint Pa, Pittsburgh, Pa, 15238
 Ln Mobile Welding Service Inc, Po Box 8805, Pittsburgh, Pa, 15221
 Lo Cho Y, 10230 Murty Ln, Philadelphia, Pa, 19116-3765
 Lo Gong, 6428 Algon Ave, Philadelphia, Pa, 19111
 Lo Hoi Yan Phyllis, 532 E College Ave Apt 8b, State College, Pa, 16801
 Lo Ka Yim, 1424 Mckinley St, Philadelphia, Pa, 19149
 Lo Man Heung, 325 S Main St, Old Forge, Pa, 18518
 Lo Thor, Horsham, Pa, 19044
 Loadholt Stanley Jr, 2135 Marstonterance, Philadelphia, Pa, 19104
 Loadman Copeland Kirk, 4523 McKea Drive, Pittsburgh, Pa, 15236
 Loadman Copelan A, 4523 McKea Dr, Pittsburgh, Pa, 15236
 Loaflaurow Isabelle, 200 Locust Street, Philadelphia, Pa, 19106-0000
 Loan Servicing Center/Florida
 Lobach James Jr, 1933 Greenleaf St, Allentown, Pa, 99999
 Lobalzo Anthony, 5116 Cherryvale Dr, Pittsburgh, Pa, 15236
 Lobb Deborah G, 1663bowtreedr, Westchester, Pa, 19380
 Lobb Elizabeth Anne, 462 Linden Ave, Glenside, Pa, 19038
 Lobdell Jared C
 Lobeco World Trade Compan, 1300 Sw 125th Ave, Pembroke Pin, FL, 33027
 Lober Eva, Po Box 7541, Jerusalem, Pa, 00
 Lober William D, Po Box 34, Wayne, Pa, 19087
 Lobianco Carolyn
 Lobianco Tara
 Lobjonido Concetta L, 1941 S 13th St, Philadelphia, Pa, 19148-2202
 Lobjonido James A, 1941 S 13th St, Philadelphia, Pa, 19148-2202
 Loblaw Inc, Erie, Pa, 16502
 Loboda Andrey, 847 North 26th St, Philadelphia, Pa, 19130
 Lobur Paul R, 1350 Locust St, Pittsburgh, Pa, 15219-4738
 Loc Of Luster, 507 Manheim, Philadelphia, Pa, 19144
 Locastro Insurance Agency Inc, 2005 W 8th St, Erie, Pa, 16505-4705
 Locastro Lhe Consultants Inc, Po Box 3346, Erie, Pa, 16508
 Locastro Rosemary Md, Po Box 8500, Philadelphia, Pa, 19178
 Locastro Stephen M, 223 Candalwood Ln, Exton, Pa, 19341
 Loch Anthony, 190 West Hendrickson Ave, Morrisville, Pa, 19067
 Loch Kathy A, 44 N Chestnut St, Macungie, Pa, 18062
 Lochel Louis F, 5835 N Howard St, Philadelphia, Pa, 19120
 Lochel Louise V, 5835 N Howard St, Philadelphia, Pa, 19120
 Lochner Ed
 Locicero Louis
 Lock Dennis, Po Box 7777 W7990, Philadelphia, Pa, 19175
 Lock Haven Realty Company Or Service Sta, Po Box 448, Lock Haven, Pa, 17745
 Lock Monroeville, 4205 Northern Pike, Monroeville, Pa, 15146-0000
 Lockard Maryann, 100 Dowlins Forge Road, Downingtown, Pa, 19335
 Lockard William F, P O Box 128, Columbia, Pa, 17512-0000
 Locke Edward, 336 Green Street, New Castle, Pa, 16101-2202
 Locke Edward E, Pa
 Locke Importers & Distributors, 807 N 2nd Street, Philadelphia, Pa, 19123
 Lockersole Anne, 475 Indian Crest Drive, Harleysville, Pa, 19438
 Lockett Michael A., 3060 Bristol Rd No 250, Bensalem, Pa, 19020
 Lockett Tyrone, 2917 Big Meadow Ct, Bridgeville, Pa, 15017
 Lockhart Company, 0 River-Lockhart, Mckees Rocks, Pa, 15136
 Lockhart Geraldine, 128 South Drive, Pittsburgh, Pa, 15238
 Lockhart Melissa K, 4091 Lakeview Drive, Erie, Pa, 16506
 Lockhart Robert A, R.D. 3, Shelocta, Pa, 15774
 Lockheed Martin, Melodi Benson, Harrisburg, Pa, 17110
 Lockheed Martin Ieee P1149 5 Epi Aezsw
 Lockheed Martin Mgmt & Data System, 230 Mall Blvd, King Of Prussia, Pa, 19406-2902
 Lockheed Martin Serv Inc
 Lockhufe William, 870 Lansberry Ct, Somerset, Pa, 15501-9709
 Locklear Eric R, 204 Beacon Hill Drive, Holland, Pa, 18966-0000
 Locklear Jason M, 1719 Mill Road, Marcus Hook, Pa, 19061
 Lockley Edith, 2315 Fitzwater St, Philadelphia, Pa
 Lockley Nathaniel, 2315 Fitzwater St, Philadelphia, Pa
 Lockley Virginia, 1857 N 21st St, South Philadelphia P, Pa, 00000
 Lockman Mohd, 3329 Spring Garden St, Philadelphia, Pa, 19104
 Lockner Ada, 1045 Harmony Hill Rd, Downingtown, Pa, 19335-0000
 Lockner Adeline M, 1045 Harmony Hill Rd, Downingtown, Pa, 19335-0000
 Lockner Charles J, 1045 Harmony Hill Rd, Downingtown, Pa, 19335-0000
 Lockoff Dolores, Lauman Road, Trooder, Pa
 Lockridge William K
 Locks Gene, 700 Wahsington Sq, Philadelphia, Pa, 19106
 Locksa Tracey, 1334 Belasco Ave, Pittsburgh, Pa, 15216
 Locksmith Music, 352 W Berkley Street, Philadelphia, Pa, 19144
 Lockwood Daniel H, Po Box 86, Gradyville, Pa, 19039-0086
 Lockwood Kathryn, 2571 Rossmoor Drive, Pittsburgh, Pa, 15241
 Lockwood Robert E, Po Box 549, Shinglehouse, Pa, 16748-0000
 Lockyer Bruce A, 29 Joan Trl, Langhorne, Pa, 19053-0000
 Lockyer Linda, 3719 Pheasant Drive, Philadelphia, Pa, 19134
 Lockyer Richard Jr, 2803 Stanbridge St, E. Norristown, Pa, 19401
 Locollo Luke B, 148 E St Joseph St, Easton, Pa, 18042
 Locondro Michael C, 4309 Pleasant Valley Rd, York, Pa, 17406
 Locondro Teresa A
 Locust Direct Marketing Group, Horsham, Pa, 19044
 Locust Crest Tavern Inc, Middletown & Sycamore, Media, Pa, 19063
 Locust St Bi Wga, 261 Old York Rd Ste 814, Jenkintown, Pa, 19046
 Locust Street, 1631 Locust St, Philadelphia, Pa, 19103-0000
 Locust Street Associates, 2005 Market Street, Philadelphia, Pa, 19103
 Lodata Jeffrey, Po Box 116, Pipersville, Pa, 18947
 Loder Ann
 Loder Charles
 Loder Mary, C/O Viola Stevenson, Butler, Pa, 16001
 Lodge Donald S, Apt A401, King Of Prussia, Pa, 19406
 Lodge Pilgrim, Po Box 930, Southampton, Pa, 18966-0930
 Lodge The
 Lodgek Marie, 5426 N Water St, Philadelphia, Pa
 Lodgeworks Payroll Llc, E Norriton, Pa, 19401
 Lodgian, 530 William Penn Pl Ste 200, Pittsburgh, Pa, 15219
 Lodh Satyak, 720 10 Nineteen North Drive, Pittsburgh, Pa, 15237
 Lodise John, 4231 Chalfont Place, Philadelphia, Pa, 19154
 Lodise Joseph T, 138 Iron Bark Ct., Collegeville, Pa, 19426
 Loeb Abraham P, 5715 Beacon Street, Pittsburgh, Pa, 15217
 Loeb Roland A, 435 West Chestnut Street, Lancaster, Pa, 17603-1708
 Loedel Enrique, 3864 Adler Pl, Bethlehem, Pa, 18017
 Loeffler Anthony P, Pa
 Loeffler Brian, Po Box 516, Reeders, Pa, 18352-051
 Loeffler Jaqueline, Po Box 516, Reeders, Pa, 18352-051
 Loeffler Kathleen, Rd 2 Box 107, Portersville, Pa, 16051
 Loeffler Kelly, Po Box 516, Reeders, Pa, 18352-051
 Loerop Henry, 332 Evergreen Ave, Folsom, Pa, 19033-0000
 Loersch Corp, Pa
 Loersch Corporation Of Pa, 1530 East Race Street, Allentown, Pa, 18103
 Loesch Stuart E, 4425 Peachin St, Philadelphia, Pa, 19128-0000
 Loesche Laman
 Loessy Harry Jr, 4762 Boston Ave, Traverse, Pa
 Loether Raymond H, 3546 Churchview Avenue Ext, Pittsburgh, Pa, 15236-1182
 Leouk Veth, 1011 Chew St 4f, Easton, Pa, 18040
 Loev Arthur, C/O Norman M Loev Esq, Blue Bell, Pa, 19422-2216
 Loev Julius, C/O Norman M Loev Esq, Blue Bell, Pa, 19422-2216
 Loev Norman M, C/O Norman M Loev Esq, Blue Bell, Pa, 19422-2216
 Loew Dereci, 614 Tokey St, Pittsburgh, Pa, 15221
 Loewe Kenneth, 777 Court St, Reading, Pa, 19601
 Loewen Stephen W, 128 N Roberts Ave, New Holland, Pa, 17557
 Loff Patricia, 914 Waverly Street, Philadelphia, Pa, 19147
 Lofranco Antonio, Via Emilia 197 Sh, Taranto Italy 74100
 Lofranco Carmela, Via Emilia 197 Sh, Taranto Italy 74100
 Lofranco Mary R, Via Emilia 197 Sh, Taranto Italy 74100
 Loftin Ondraya, 11 A Church St, Huntington Sta, Ny, 11746

Loftis Ozella
 Lofton Curtis, 1503 Wormath Street, Philadelphia, Pa, 19124
 Lofton Rita, 320 N 32nd St, Philadelphia, Pa, 19104-2559
 Loftus Brian, 736 Salem Court, Yardley, Pa, 19067
 Loftus Charles, Girardville, Pa, 17935
 Loftus Christopher A, 1974 Friedensburg Rd, Reading, Pa, 19606
 Loftus Kar
 Loftus Margaret M, 6222 Ridge Ave, Philadelphia, Pa, 19128
 Loftus Mermer Oral Surg, Suite 101, Philadelphia, Pa, 19115
 Loftus Patrick J, 144 Erdenheim Rd, Erdenheim, Pa, 19038
 Loftusmermer Oral Surgica, Ste 202, Philadelphia, Pa, 19102-0000
 Log House The, 134 Mohawk School Rd, New Castle, Pa, 16102-3112
 Logan Angela M, 636 Lancaster Ave, Harrisburg, Pa, 17112
 Logan Bridget M, 317 Fifth Ave, Carnegie, Pa, 15106
 Logan D Rummel Ent. , Johnstown, Pa, 15902
 Logan Deborah Kunkle, 4169 Nantucket Dr, Mechanicsburg, Pa, 17055
 Logan Donna M
 Logan Dorothy J, 1509 Obal, Philadelphia, Pa, 19104
 Logan Ethel J, 98 Home Rd, Hatboro, Pa, 19040-2044
 Logan Gary W, 636 Lancaster Ave, Harrisburg, Pa, 17112
 Logan Gloria, 2103 W Erie Ave, Philadelphia, Pa, 19140
 Logan Helen, 1425 Snyder Ave, Philadelphia, Pa, 19145
 Logan Helen, C/O Beneficial Savings, Philadelphia, Pa, 19106-0058
 Logan Janet L
 Logan Jeannie M, 2 Tracy Ter, Bryn Mawr, Pa, 19010-3715
 Logan John H, 98 Home Rd, Hatboro, Pa, 19040-2044
 Logan Joseph P, 2231 S 5th Street, Philadelphia, Pa, 19148
 Logan Kirk A, Rd 2 Box 263a, Irwin, Pa, 15642
 Logan Margaret M, 613 Beechwood Drive, Havertown, Pa, 19083-2613
 Logan Margaret N, 613 Beechwood Drive, Havertown, Pa, 19118
 Logan Medical Associates, 2613 8th Avenue 3rd Floor, Altoona, Pa, 16602
 Logan Niya, 35 N Logan Street, Philadelphia, Pa, 19144
 Logan Rehab Systems, 701 Logan Blvd, Altoona, Pa, 16602
 Logan Sandra, Great Oaks Drive, Nesquehoning, Pa, 18240
 Logan Shawn
 Logan Square East, 2 Franklin Town Boulevard, Philadelphia, Pa, 19103
 Logan Square East, 2 Franklinton Blvd, Philadelphia, Pa, 19103
 Logan Thomas L Sr, 3404 Ridgeway Road, Harrisburg, Pa, 17109
 Logan Wonda C-F, 4516 Regent St, Philadelphia, Pa, 17576-0999
 Loganathan Ravikumar, 432 Glenwood Ave Apt D, Williamsport, Pa, 17701-3347
 Logans Ferry Development Co, 1000 Ride Plaza, Pittsburgh, Pa, 15238
 Logans Ferry Development Co, 1000 Ride Plaza Suite 106, Pittsburgh, Pa, 15238
 Logeman D, 808 E Girard Ave, Phila, Pa, 19125
 Loggia Gorizia Order Of Sons
 Loggins Christopher A, Rr 1 Box 1605, Gillett, Pa, 16925
 Loggins Lawrence R, Box 141, Sadsburyville, Pa, 19369-0141
 Logi Check
 Logi Check, 2491 Paxton Ct, Harrisburg, Pa, 17106
 Logical Systems Inc, 1317 Kenstar Dr, Landisville, Pa, 17538-1804
 Logistical Mgmt Svc Inc, 2629 Brown St, Philadelphia, Pa, 19130
 Logix, Horsham, Pa, 19044
 Logix Inc, Attn Greg Macarney, Pa, 19140
 Logix Inc, Attn Greg Macarney, Philadelphia, Pa, 19140
 Loglicsi Gregory J, 44 N Eastview Ave, Feasterville Trevose, Pa, 19053-4134
 Logo Athletic, Horsham, Pa, 19044
 Logsdon Garland A Jr, 1434 Church St, Bethlehem, Pa, 18015-0000
 Logudic Jane, 2028 Jenkintown Road, Glenside, Pa, 19038
 Logue Elizabeth B, 997 Miller St, Lebanon, Pa, 17046-2116
 Logue Gary, 890 Munn Street, Munhall, Pa, 15120
 Logue Joe, 23 Honey Locust Court, Lafayette Hill, Pa, 19444
 Logue Joe, 803 Stanwood St, Philadelphia, Pa, 19111-2320
 Logue Linda, 14 Highland Valley D, Pittsburgh, Pa, 15229
 Logue Michael, 1501 Hampton Road, Bensalem, Pa, 19020
 Loh Evan, 3400 Spruce Street Hup, Philadelphia, Pa, 19104
 Lohman Carl A, 261 West Park Road, Portersville, Pa, 16051-0000
 Lohmeyer Ruth A, Pa, 00000-0000
 Lohr Cloyd Etal I, Rd 2 Box 184, Mifflinburg, Pa, 17844
 Lohr David W, 604 Pine St, Garrett, Pa, 15542
 Lohr Dorcas J
 Lohr Dorcas J, 108 October Drive, Camp Hill, Pa, 17011-0000
 Lohr Riley, Po Box 135, Wagontown, Pa, 19376
 Lohse Walter H, 400 E Gore Rd, Erie, Pa, 16509-0000
 Lohselle Ann, Rd Nbr 1, Sewickley, Pa, 15143-0000
 Lokay Kathleen O, 7051 Dumbarton Place, Bethel Park, Pa, 15102-3715
 Loke Jamie L, 155 Polo Dr, North Wales, Pa, 19454
 Lokey Basya, 5705 Melvin St, Pittsburgh, Pa, 15217
 Loll James, 141 Windy Ghoul Dr, Beaver, Pa, 15009-1370
 Lollino Dino, 1200 Three Gateway Ctr, Pittsburgh, Pa, 15222-1004
 Lomanno Jocelyn, 1616 S Camac St, Philadelphia, Pa, 19148-1007
 Lomas Chris H, 3878 Nanlyn Farm Circle, Doylestown, Pa, 18901
 Lomas Jeffrey, Po Box 328, Wayne, Pa, 19087
 Lomas Katharine, 1678 Meadow St, Philadelphia, Pa, 19124-3342
 Lomas Mary E, 2719 Fernwood Avenue, Roslyn, Pa, 19001
 Lomax Bernard, 6635 N Bouvier St, Philadelphia, Pa, 19126
 Lomax Brenda J, 12 W Willow Grove Ave, Philadelphia, Pa, 19118-0000
 Lomax John R, 2206 Sharswood St, Philadelphia, Pa, 19121
 Lombard Central Presbyter, 4201 Powelton Ave, Philadelphia, Pa, 19104
 Lombardi Christophe, 15 Anaor Lane, Newtown, Pa, 18940
 Lombardi Joyce R, 313 N 34th Street Apt 2r, Philadelphia, Pa, 19104
 Lombardi Louis P II, 801 East Germantown Pike 16, Norristown, Pa, 19401
 Lombardi Mary A, 5420 Valley St, Philadelphia, Pa, 19124
 Lombardo Anthony, 111 W Terrace, New Castle, Pa, 16102
 Lombardo Armand A, 400 Old Jacks Run Rd, N Huntingdon, Pa, 15642
 Lombardo Dana, 1811 Hartranft St #1, Philadelphia, Pa, 19145
 Lombardo Diane, 450 West Tenth Street, Conshohocken, Pa, 19428
 Lombardo Joseph M, 49 Broad Street, Pittston, Pa, 18640-2582
 Lombardo Julien, 5076 Pajabon Dr #203, Harrisburg, Pa, 17111
 Lombardo Martha J, 804 Barry Court, Holland, Pa, 18966-2765
 Lombardo Michael, 804 Barry Court, Holland, Pa, 18966-2765
 Lombardo Paul, 1700 4th Ave, New Brighton, Pa, 15066
 Lombardo Richard A, 105 Berchwood Rd, Clifton Heights, Pa, 19018-3103
 Lombardo Salvatore, 43 Broadway, Jim Thorpe, Pa, 18229
 Lombardo Sharon L, 309 Poplar St, Darby, Pa, 19023-2028
 Lombardo Tonya C, 202 Riveredge Dr, Leola, Pa, 17540-0000
 Lombardo Venanzio, 477 Hibbs Ave, Glenolden, Pa, 19036
 Lombardo Yvette
 Lombo Alphonsina A, 200 W Nedro Ave, Phila, Pa, 19120
 Lomerson Oscar M, Rd 1 Box 1089, Mt Bethel, Pa, 18343-9719
 Lommock John T, Briarwood Apartment, State College, Pa, 16801
 Lomberger Rose E, C/O Family Ties, Bellefonte, Pa, 16823
 Loncosky Edward Jr J, 64 Quaker Hill Rd, Levittown, Pa, 19057
 Loncosky Kath
 London Alice S, 317 Pine St, Zelienople, Pa, 16063
 London Darwin, 26 Elm St Apt #10, Milton, Pa, 17847
 London David, 3100 North 2nd St, Philadelphia, Pa, 19133
 London Grove Township, Po Box 184, Chatham, Pa, 19318
 London Herbert D, 190 Broad St, Montoursville, Pa, 17754
 London Lynn, 215 N Everhart Ave, West Chester, Pa, 19380-2552
 London Mary I, 215 Church Rd, Norristown, Pa, 19403-1107
 London Patrick D, 349 W Clinton Ave, Statecollege, Pa, 16801-0000
 Londonderry School
 Londonderry Twnshp Baseb, Assoc, Middletown, Pa, 17054
 Londono Nursing Service Inc, 1928 Cottman Ave, Philadelphia, Pa
 Lone Isobel R, 315 Twin Oaks Dr, Havertown, Pa, 19083-4711
 Loness April V, 1100 East Wyomissing Blvd., Reading, Pa, 19611
 Loney Thomas G, Pittsburgh, Pa, 15205
 Long Airox/Tci, 216 Pleasant Dr Rd, Aliquippa, Pa, 15001
 Long Annemarie, 523 Chestnut St, Reading, Pa, 19602-1856
 Long Arthur E, 129 College Avenue, Greenville, Pa, 16125-2118
 Long Barbara, 618 S Mathilda St, Pittsburgh, Pa, 15224
 Long Barbara W, 835 Chase Lane, Chester Spgs, Pa, 19425
 Long Beach Mortgage Co
 Long Beach Mortgage Co
 Long Bratton
 Long Builders, 203 Farmstead Lane, Lititz, Pa, 17543-9261
 Long Carole K, 844 Woolen Mill Rd, Stewartstown, Pa, 17363
 Long Christian D, 80 Peach Ln, Lancaster, Pa, 17601-3254
 Long Christophe M, 611 Capri Rd, Lancaster, Pa, 17603
 Long Christopher K, Md, 0
 Long Cindy, Po Box 84, Thunkhannock, Pa, 18657
 Long Clyde Owen, 264 Eleventh Ave, Meyersdale, Pa, 15552-0000
 Long Cynthia, 264 Eleventh Ave, Meyersdale, Pa, 15552-0000
 Long David Md, Po Box 1028, Paoli, Pa, 19301-0000
 Long Dorothy, 590 Dilworth Rd, Downingtown, Pa, 19335
 Long Edith M, 2509 Cleveland Ave, Philadelphia, Pa, 19104
 Long Edward D, Jenkins Wm, New Castle, Pa, 16101
 Long Edwin R, 1218 Lose Ave, Williamsport, Pa
 Long Edwin Ux J, 315 Gabriel Ave, Indiana, Pa, 15701
 Long Elizabeth, 113 S 2nd St, Denver, Pa, 17517
 Long Ellen L. , Phila, Pa, 19124
 Long Ennis, 2034 Fernon St, Philadelphia, Pa, 19145
 Long Enoch E, 1708 N 16th St Apt 3f, Phila, Pa, 19121-3204
 Long Eugene F, 96 Shepard Ln, Mohnton, Pa, 19540-8443
 Long Eva D, Estate Of/O R Lechowicz, Souderton, Pa, 18964
 Long Forms Inc, 525 Street Rd, Southampton, Pa, 18966-3749
 Long George, 4023 Teesdale St, Philadelphia, Pa, 19136-3918
 Long George A Iii, 1281 W King St, York, Pa, 17404-3409
 Long Georgiana Estate, Pa
 Long Hazel M, Apt 207, Washington, Pa, 15301
 Long Helen G, 115 Dell St, Duquesne, Pa, 19118
 Long Helen M, 153 W High St, Red Lion, Pa, 17356-1605
 Long Ida, 1020s Main St, Quakertown, Pa, 18951
 Long Idamay, 6917 Hamilton Ave, Pittsburgh, Pa, 15208
 Long James
 Long James
 Long James, C/O Lou Molina, Darby, Pa, 19023
 Long Jeannie, 109 Half Clermont St, Marion Heights, Pa, 17832
 Long Jeffrey L Sr, Po Box 301, Milton, Pa, 17847-0301
 Long Jeremy, 386 Main St, Lavelle, Pa, 17943
 Long Joann M, 269 North St, Millersburg, Pa, 17061
 Long John D
 Long John H, 835 Chase Lane, Chester Spgs, Pa, 19425
 Long John H, 835 Chase Lane, Chester Springs, Pa, 19425
 Long John Silvers, 105 Mall Blvd Rm 270, Monroeville, Pa, 15146
 Long Juliet, 1125 Third Street, Whitehall, Pa, 18052-0000
 Long Karen, 2229 St Albans Street, Philadelphia, Pa, 19146
 Long Katherine C, 1281 W King St, York, Pa, 17404-3409
 Long Kathleen, 212 Juniper Street, Bloomsburg, Pa, 17815
 Long Kathryn Ann, 655 Serrill Dr, Hatboro, Pa, 19040-0000
 Long Kathryn V, 1411 Hamilton St Apt 5f, Allentown, Pa, 18102
 Long Kelly, 7455 Paxton Street, Harrisburg, Pa, 17111
 Long Kirk S, 8768breiniguncir, Breinigsville, Pa, 18031
 Long Lane Appliance Co Corp I, 679 Long Lane, Upper Darby, Pa, 19082
 Long Lawrence J, 206 Fernwood Dr, Baden, Pa, 15005
 Long Lloyd E Jr, Attn Terminal Warehouse Co, Oreland, Pa, 19075
 Long Lourine, 2034 Fernon St, Philadelphia, Pa, 19145
 Long Mary A, Shippensburg, Pa, 17257- 922
 Long Megan
 Long Melissa A, 400 Franklin Street, Reading, Pa, 19611
 Long Mia, 406 E. 12th Ave, Munhall, Pa, 15120
 Long Michael
 Long Michele, 407 Candlewood Way, Harleysville, Pa, 19438-0000
 Long Mildred F, 105 Meadow Brooke Lane, Elizabethtown, Pa, 17022
 Long Norman, 3331 Oakford Ave, Trevose, Pa, 19053
 Long Olive
 Long Patricia A, 1230 1/2 Memorial Ave, Williamsport, Pa, 17701-4563
 Long Patricia Etal M, 5922 Palmetto St, Philadelphia, Pa, 19120
 Long Pauline D, 219 N 13 St, Allentown, Pa, 18102-3776
 Long Pauline M, 2344 State St, Harrisburg, Pa, 17103-1767
 Long Perry Cust, 1125 Third Street, Whitehall, Pa, 18052-0000
 Long Rahmond, 1453 N Wanamaker St, Phila, Pa, 19131
 Long Ralph C, 125 N West Street, Shenandoah, Pa, 17976-1670
 Long Richard, 4495 Clifford Dr, Hermitage, Pa, 16148
 Long Richard W, 314 Kern, Slatington, Pa, 18080

Long Robert Ux C, 180 Coolspring Rd, Indiana, Pa, 15701
 Long Robert W, 1468 Philadelphia St, Indiana, Pa, 15701-1621
 Long Robin, 950 N 10th Street, Philadelphia, Pa, 19123
 Long Robinson
 Long Roger C, 2049 Brown Ave Apt B33, Bensalem, Pa, 19020-3741
 Long Sadie M, 314 Kern, Slatington, Pa, 18080
 Long Stanford W, 655 Serrill Dr, Hatboro, Pa, 19040-0000
 Long Stephen R, 289 Union St, Doylestown, Pa, 18901
 Long Theresa, 220 E Township Line, Havertown, Pa, 19083-5430
 Long Thomas A
 Long Toni, 2915 Edgemont Dr, Alburtown, Pa, 18103
 Long Travis B Sr, 58 Dogwood Cir, Howard, Pa, 16841
 Long W R
 Long Wayne P
 Long Wilbert Jr, 6901 Woodland Ave, Philadelphia, Pa, 19142
 Long William, 703 Beaumont Rd, Fairless Hills, Pa, 19030
 Long William Charles, 685 Union Rd, Quakertown, Pa, 18951-9804
 Long William Iii, #5 Jackson Avenue, Ridley Park, Pa, 19078-2830
 Long William J, 5942 Shisler Street, Philadelphia, Pa, 19116
 Longabaugh Donna, 106 N Custer Ave - Apt 1, New Holland, Pa, 17557
 Longacre Agt V
 Longacre Appraisal, 1936 Delmar Drive, Folcroft, Pa, 19041
 Longacre Associates, Horsham, Pa, 19044
 Longacre Lawrence T, 1216 Kellers Church Rd, Perkasie, Pa, 18944
 Longacre Ralph W, 6257 Rte 309, Germansville, Pa, 18053-0000
 Longacre Robert C, 121 S Shaver St, Mount Union, Pa, 17066-0000
 Longacre Thomas, 1324 South Fountain Street, Allentown, Pa, 18103
 Longaker Helen F, 220 E Schuylkill Rd, Pottstown, Pa, 19465
 Longaker Marjorie, 306 Hill Ave, Langhorne, Pa, 19047-2723
 Longaker Ralph, 306 Hill Ave, Langhorne, Pa, 19047-2723
 Longbeach Acceptance Corp
 Longcor William, Po Box 943, Dingmans Ferry, Pa, 18328-0943
 Longenecker Pharmacy Inc, 5277 Lincoln Hwy, Gap, Pa, 17527
 Longer Deanna, 1023 Kevin Ln, Denver, Pa, 17517
 Longerman Kenneth M, 60 Sumner Ave #8, Pittsburgh, Pa, 15202-3356
 Longhauser William M, 210 Spruce St, Philadelphia, Pa, 19106
 Longhini Anthony B, 12 Longfellow Road, Pittsburgh, Pa, 15215-1524
 Longhini Catherine L, 12 Longfellow Road, Pittsburgh, Pa, 15215-1524
 Longhini David A Cust, 12 Longfellow Road, Pittsburgh, Pa, 15215-1524
 Longhitano Lauren A, 103 Citadel Ct, North Wales, Pa, 19454-0000
 Longhitano Robert T, 103 Citadel Ct, North Wales, Pa, 19454-0000
 Longhney Frank, 828 N Lincoln Ave, Scranton, Pa, 18504
 Longhney Margaret, 828 N Lincoln Ave, Scranton, Pa, 18504
 Longhorn Adjustment Bureau, Pa
 Longhorn D Waste, Horsham, Pa, 19044
 Longley Pearl I, 2769 E Hbg Pike, Middletown, Pa, 17057-0000
 Longley Stacey, 408 Ohio River Blvd, Sewickley, Pa, 15143
 Longman Catherine, 143 Davis Street, Philadelphia, Pa, 19127
 Longnecker Carl R, 412 S 6th St 2, Lebanon, Pa, 17042
 Longo Amelia, 440 North Lane D2, Conshohocken, Pa, 19428-0000
 Longo Amelia, 7120 Pennsylvania Ave, Upper Darby, Pa, 19082-0000
 Longo Angelita
 Longo Anthony J, 6561 Pheasant Run Blvd, Fairview, Pa, 16415
 Longo Bridget M, 920 Western Ave, Jeannette, Pa, 15644-0000
 Longo Edward J, 110 Throop St, Dunmore, Pa, 18512-0000
 Longo Gregory A, 3341 Germantown Pike, Collegeville, Pa, 19426
 Longo Jacqueline M, 3837 Albermarle, Drexel Hill, Pa, 19026
 Longo Jennifer
 Longo Josephine A, 110 Throop St, Dunmore, Pa, 18512-0000
 Longo Judith A, 48 Richard Lee /284, Kimberton, Pa, 19442
 Longo Louis, 440 North Lane D2, Conshohocken, Pa, 19428-0000
 Longo Louis, 7120 Pennsylvania Ave, Upper Darby, Pa, 19082-0000
 Longo Paula, 1210 Swamp Rd Apt 7, Fountainville, Pa, 18923-0000
 Longo Santo, 53 E Market, Bethlehem, Pa, 18018
 Longo Santo, 53 E Market St, Bethlehem, Pa, 18018
 Longo Savin J, 920 Western Ave, Jeannette, Pa, 15644-0000
 Longo Susan C00000
 Longs Electronics, None
 Longstre A B, Rd 3, Claysville, Pa, 15323
 Longstreet Lorraine K
 Longstreet Peter L, 4021 W 12th St, Erie, Pa, 16505
 Longstreet Wayne S, 1431 E 8th St, Erie, Pa, 16503
 Longstretch Agnes M, 95 Cora Drive, Bridgeville, Pa, 15017
 Longstretch Samuel F, 95 Cora Drive, Bridgeville, Pa, 15017
 Longstreth Colleen, 927 Sherman Avenue, Hunt Valley, Pa, 19006
 Longworth Brian, 2211 S 67th St, Philadelphia, Pa, 19142
 Longtin Katherine
 Longwall Mining Inc, Windber, Pa, 15963-0000
 Longwood Dairy Queen Inc, Baltimore Pike, Kennett Square, Pa, 19348
 Longwood Emergency Physicians, Pobox 13907, Philadelphia, Pa, 19101907
 Longwood Gardens Inc, Continuing Education Courses, Kennett Square, Pa, 19348-0501
 Longwood Manor Lp, Longwood Manor Operational Lp, Maytown, Pa, 17550
 Longwood Medical Assoc, 404 Mcfarlan Road B11, Kennett Square, Pa, 19348
 Longworth Associates, P.O. Box 618, Devon, Pa, 19333
 Lonh Kim, 6817 Regent Street, Philadelphia, Pa, 19142
 Lonon Gladys
 Lons Kenneth W, 9101 New Falls Rd Ae 21, Levittown, Pa, 19054
 Lonsinger John R, Pa
 Lonszak Raymond S, 2915 Devlin St, Pittsburgh, Pa, 15210
 Looby Alice Est Of B, 1650 Market St, Phila, Pa, 19103
 Lookenbill Stephanie, Pa
 Loomis Agency The, P O Box 7011, Wyomissing, Pa, 19610
 Loomis Brooke A
 Loomis Co
 Loomis Co, 850 Park Drive, Wyomissing, Pa, 19610
 Loomis Co, 850 Park Rd, Wyomissing, Pa, 19610
 Loomis Co, Po Box 7011, Wyomissing, Pa, 19610
 Loomis Co The, Po Box 7011 Benefits Division, Wyomissing, Pa, 19610
 Loomis Co.
 Loomis Cobenefit Di The, Po Box 7011, Wyomissing, Pa, 19610
 Loomis Company, 850 Park Road, Wyomissing, Pa, 19610
 Loomis Company, Benefits Div, Wyomissing, Pa, 19610-6011
 Loomis Company, Po Box 7011, Reading, Pa, 19610
 Loomis Company, Po Box 7011, Wyomissing, Pa, 19610
 Loomis Fargo & Company, Po Box 371243, Pittsburgh, Pa, 15251-7243
 Loomis Irving, C/O Deb Major, Montrose, Pa, 18801-0129
 Loomis Janice D, 405 E Eagle Rd, Havertown, Pa, 19083
 Loomis Mary, 181 Nantmeal Rd, East Nantmeal, Pa, 19343
 Loomis Sons, C/O Deb Major, Montrose, Pa, 18801-0129
 Loop Bruce, 4622 Old Bethlehem Pike, Telford, Pa, 18969
 Loos Harriett K, Apt 203, Pgh, Pa, 15228
 Loose William J, 435 W First Ave, Parkersburg, Pa
 Lopatic Laura, 5011 A Haverford Rd., Harrisburg, Pa, 17109
 Lopatofsky Carol, 414 Hudson St, Forest City, Pa, 18421
 Lopatofsky Gregory, Rd 2 Box 6, Meshoppen, Pa, 18630-9802
 Lopatofsky John, Rd 2 Box 6, Meshoppen, Pa, 18630-9802
 Lopatofsky Melissa, 401 Creamery Rd, Greenfield Twp, Pa, 18407-3531
 Lopatofsky Mellisa, 612 Clay Ave, Scranton, Pa, 18510-1726
 Lopatofsky Thomas J, Rd 1 Box 98, Carbondale, Pa, 18407
 Lopes Debbie, 340 N Pershing Ave, York, Pa, 17404
 Lopes Jose Rodolfo, Av Maria Coelho Aguiar 215, Brazil, Fc
 Lopes Maria, 3431 Carnoustie Dr, Chambersburg, Pa, 17201
 Lopez Alexander, 3177 N Jasper St, Philadelphia, Pa, 19134
 Lopez Alina, 902 Valley Rd Apt 16c, Elkins Park, Pa, 19027-3243
 Lopez Amy, 115 Long Leaf Drive, Effort, Pa, 18330
 Lopez Ana, 808 Chrisham Street, Philadelphia, Pa, 19132
 Lopez Bedoll M
 Lopez Candida, 6951 Kindred St., Philadelphia, Pa, 19149
 Lopez Carlos, 16 W 5th St, Pottstown, Pa, 19464-0000
 Lopez Edgar, 249 Church Apt 3, Phoenixville, Pa, 19460
 Lopez Edna
 Lopez Elizabeth, 254 Pearl Rd, Bernville, Pa, 19506
 Lopez Evelyn
 Lopez Guillermo, 732 East End Avenue, Lancaster, Pa, 17602
 Lopez Heriberto P, 1400 Blackhorse Hill Rd, Coatesville, Pa, 19320
 Lopez Hipolito, 2712 W Girard Ave, Philadelphia, Pa, 19130
 Lopez Hiram, 1098 Garden Ave, Lebanon, Pa, 17046
 Lopez Howard P
 Lopez Ivette, 2058 Maple Ave Apt Q 1 4, Hatfield, Pa, 19440
 Lopez Jennifer
 Lopez Jorge
 Lopez Jose, 2517 Dunks Ferry Rd, Bensalem, Pa, 19020
 Lopez Jose B, 812 Chestnut St, Reading, Pa, 19602
 Lopez Joseph, 1313 Midland Road, Conshohocken, Pa, 19428
 Lopez Joseph, 5003n Blvd, Philadelphia, Pa, 19120
 Lopez Juan, 127 Wishart St, Philadelphia, Pa, 19140
 Lopez Lourie Michele, 308 Comly Ave., Fairless Hills, Pa, 19030
 Lopez Luis
 Lopez Luis E, 931 N 2nd St #3a, Philadelphia, Pa, 19123
 Lopez Manuel, 917 3rd Street, Mckees Rocks, Pa, 15136
 Lopez Marcos R, 15 Narbrook Park, Narberth, Pa
 Lopez Maria E, Horsham, Pa, 19044
 Lopez Martinez Luis H, 3131 Knights Rd, Bensalem, Pa, 19020
 Lopez Miguel, 618 W Greenleaf St, Allentown, Pa, 18102
 Lopez Moises, 905 Loney Street, Philadelphia, Pa, 19111
 Lopez Nicki G, 359 E Roosevelt Blvd, Philadelphia, Pa, 19120
 Lopez Paula M
 Lopez Phillip, 2406 Norkney Street, Philadelphia, Pa, 19133
 Lopez Prisiliano, Po Box 1059, Avondale, Pa, 19311
 Lopez Raquel
 Lopez Ricardo, 30 E Wyoming St, Allentown, Pa, 18103
 Lopez Robert, 115 Long Leaf Drive, Effort, Pa, 18330
 Lopez Roberto, 3325 N Mascher St, Philadelphia, Pa, 19140
 Lopez Roberto, Po Box 666, Chambersburg, Pa, 17201
 Lopez S D, 3338 Potter St, Philadelphia, Pa, 19134
 Lopez Servando, 11 Cherry Street, Towanda, Pa, 18848-1927
 Lopez Sonia A, 727 W Huntingdon St, Philadelphia, Pa, 19133
 Lopez Tata, 2805 N Swanson Str, Philadelphia, Pa, 19134
 Lopez Viviana, 732 East End Avenue, Lancaster, Pa, 17602
 Lopezcamacho Gregorio, Po Box 815, Kennett Square, Pa, 19348
 Lopez.Selva Orlando A, 401 Shady Ave C-501, Pittsburgh, Pa, 15206
 Lopiccolo Donna M
 Lopiccolo Michael T, Attn Wenner Bryan & Angela, York, Pa, 17402
 Lopinski Carolyn, 20 Old Mill Rd, Dillsburg, Pa, 17019
 Lopomo Canio N, 204 Harris Street, East Stroudsburg, Pa, 18301
 Lopp Frank J, 3415 Fry Road, Lansdale, Pa, 19446
 Lopresti Francis A, 433 William Street, Pen Argyl, Pa, 18072
 Lopuch Mary, 557 Melrose, Keiser, Pa
 Lopus Amie
 Lora Lucia, Attn Keane Tracers, West Conshohocken, Pa, 19428-0000
 Lorah Joan M, 1692 Heebner Way, Lansdale, Pa, 19446-4319
 Lorah Marzone, 1117 Perry St, Reading, Pa, 19604
 Loral Medical Imaging Sys, C/O Siemens Corp, New York, Ny, 10019
 Loraw Annette M, 419 Maple St, Columbia, Pa, 17512
 Lorba Inc, 270 W Lancaster Ave J1, Malvern, Pa, 19355
 Lord & Taylor
 Lord & Taylor, Harrisburg East Mall, Harrisburg, Pa, 17111
 Lord Anne E, C/O Katherine Miller, Wallingford, Pa, 19086-0000
 Lord Antho, 1310 E Barringer St., Philadelphia, Pa, 19119-0000
 Lord Aurelia M, ***Do Not Mail***, Philadelphia, Pa, 19139
 Lord Carmen B, 408 Gerald Street, State College, Pa, 16801
 Lord Charles F, 9744 Clark St, Philadelphia, Pa, 19115-0000
 Lord Grace K, 421 Brandywine Lane, King Of Prussia, Pa, 19406-2357
 Lord Harold B, 88 Village Dr, Hunlock Creek, Pa, 18621
 Lord Jerome W, 2377 Paris Avenue, Trevoze, Pa, 19047
 Lord Layton D, 421 Brandywine Lane, King Of Prussia, Pa, 19406-2357
 Lord Lois S, 2745 Ritner Hwy, Carlisle, Pa, 17013-9428
 Lord Payable, 250 Highland Pk/Box 1286, Wilkes Barre, Pa, 18702-0000
 Lord Tayl
 Lord Wellington Gat, 1137 Hamilton Street, Allentown, Pa, 18101
 Lorde Margaret P
 Lords House Of Prayer
 Lore Doris M, 308 N Main St, Youngsville, Pa, 16371-1046

Lorelli John A
 Lorelli Mary C
 Loreno Larry A, P O Box 244, Jamestown, Pa, 16134-0000
 Lorensen Arthur E Cust, 648 State Road, Bensalem, Pa, 19020-0000
 Lorensen Arthur E Jr, 648 State Road, Bensalem, Pa, 19020-0000
 Lorenz Carol L, 950 Kirsopp Ave, Pittsburgh, Pa, 15220
 Lorenz Lynn M, 60 Annawanda Road, Ottsville, Pa, 18942
 Lorenz Robert
 Lorenz Robert M, 2610 Falsman Rd, Erie, Pa, 16510
 Lorenz W.
 Lorenzi Alfred F, 1133 Prospect Ave, Charleroi, Pa, 15022-2043
 Lorenzo Agustin, 1930 Webster, Philadelphia, Pa, 19146
 Lorenzo Gabino, 2045 Darien, Philadelphia, Pa, 19148
 Lorenzo Mariano, 279 E4st 4th Street, New York, Pa, 10009
 Lorenzo Pamela J, 22 E Albemarle Ave, Lansdowne, Pa, 19050
 Lorgus Eric Russell, 27 Adele Alley, West Chester, Pa, 19382
 Lori Ann
 Lori Theresa A, 1607 Farragut Ave, Bristol, Pa, 19007-5406
 Loria Pauline D, 479 Petersburg Road, Woodbine
 Lorianna, Trevoise, Pa, 19053-6948
 Lorianna Inc, 2700 Interplex Dr, Trevoise, Pa, 19053-6948
 Lorianna Stores Inc, Store #51, Trevoise, Pa, 19053-6948
 Lorick Linda, 2737 N Garnet St, Philadelphia, Pa, 19132
 Lorigan Devin, 607 N Crescent Rd, Kittanning, Pa, 16201
 Lorigan Kirk, 607 N Crescent Dr, Kittanning, Pa, 16201
 Lorimer Dorothy J, 126 Oneil Avenue, Williamsport, Pa, 17701
 Lorimer Stephanie D.
 Lorin Jacobson, ., Glenmoore, Pa, 19343
 Loring Brett C, 1124 Dodgson Rd, West Chester, Pa, 19382-0000
 Loring Christopher L, 1124 Dodgson Rd, West Chester, Pa, 19382-0000
 Loring Patricia O, Reading, Pa, 19603
 Lorman William, Ste 104, Willow Grove, Pa, 19090
 Lorrain Homer G, 2177 Wassergass Road, Hellertown, Pa
 Lorraine C Timko
 Lorry Barbara, Child Study Inst Bmc, Bryn Mawr, Pa, 19010
 Lorry Barbara J, Wyndon And Roberts Rd, Bryn Mawr, Pa, 19010
 Lorry Ralph W Estate, 1247 Luzerne St, Philadelphia, Pa, 19124-5397
 Lorry Rhea A, 1247 Luzerne St, Philadelphia, Pa, 19124-5397
 Lorry Wilfred F, 1247 Luzerne St, Philadelphia, Pa, 19124-5397
 Lorway Industries Inc, 2800 St Claire Plaza, Pittsburgh, Pa, 15241
 Los Angeles Ah & L
 Loscalzo Michael B, 395 Church Rd, Devon, Pa, 19333-1724
 Losch Gerald, Rd 1, Dauphin, Pa
 Loschivo Sandra T, 7949 Ridge Ave Apt C25, Philadelphia, Pa, 19128
 Lose Margaret, 5146 Akron St, Philadelphia, Pa, 19124
 Loser Scott W, 22 Orchard Cir, Telford, Pa, 18969
 Losi Karen, 3187 Shortlee Dr, South Park, Pa, 15129-9404
 Lot Contractors Inc
 Lotero Marcela Caicedo, 450 Forest Ave Apt E200, Norristown, Pa, 19401-5672
 Lotfi Ray A, Po Box 10232, State College, Pa, 16805-0232
 Lothlorien Apartments, Horsham, Pa, 19044
 Lott Gregory A, Re:Petroman, Riegelsville, Pa, 18077
 Lott Marilyn, 636 S 57th St, Philadelphia, Pa, 19143
 Lott Maryellen E, 215 Almshouse Rd, Doylestown, Pa, 18901
 Lott Rwaymon, 3225 Arch St, Philadelphia, Pa, 19104
 Lott Tim, 203 Eagle Ln, Doylestown, Pa, 18901-2861
 Lotwick John R, 41 W Main Street, Hummelstown, Pa, 17036
 Lotz Catherine, 3 Maryland Cir Apt 216, Whitehall, Pa, 18052
 Lotz Robert F, Rd1 Box 545, Sellersville, Pa, 18960
 Lou Iezzi Auto Service, 5703 Bryant St, Pittsburgh, Pa, 15206
 Lou Weaver & Son Inc, 1677 Chadwick Circle, Lancaster, Pa, 17603
 Lou Wollam Lincoln Mercur, 1520 N Hermitage Rd, Hermitage, Pa, 16148-0000
 Loua Nestor, Charge D'etudes, Guinea W Africa
 Louca Loucas V, 15 10 Pear Tree Lane, Bensalem
 Loucks Bernice G, 119 E Washington Lane, Philadelphia, Pa, 19144
 Loucks Bernice G, 119 E Washington Lane, Philadelphia, Pa, 19144-2010
 Loucks Charlotte
 Loucks James L, 405 Sussex Blvd, Broomall, Pa, 19008-4127
 Louden Henry, 641 Harts Ridge Rd, Conshohocken, Pa, 19428-0000
 Loudin Dana B, 512 Jamestown, Media, Pa, 19063-6017
 Loudin Evelyn, 512 Jamestown, Media, Pa, 19063-6017
 Loudnik Ctholmski, Rr 1, Rossiter, Pa, 99999
 Loudon Fannie C, 205 E Garfield Ave, New Castle, Pa, 16105
 Loudon George A, C/O Evelyn L Moon, Dawson, Pa, 15428
 Loudon Shirlene C
 Loughhead James W, Aptment 3f, Philadelphia, Pa, 19107
 Loughery Imelda M, 300 Byberry Rd # 205, Philadelphia, Pa, 19116-1943
 Loughery Imelda M, Stonbridge 205, Philadelphia, Pa, 19116-1911
 Loughlin Laurence D Dmd, 432 Centennial Avenuee, Sewickley, Pa, 15143
 Loughlin William M, 308 Lincoln Ave, Downingtown, Pa, 19335
 Loughman Connie L, 1016 Ww Railroad Road, Sycamore, Pa, 15364
 Loughner Julia E, 1001 Olde Hickory La, Lancaster, Pa, 17601
 Loughner Russell M, 1001 Olde Hickory La, Lancaster, Pa, 17601
 Loughney Joseph, 323 Market St, Marcus Hook, Pa, 19061
 Loughran Kieran J, 10 1/2 Circle Dr, Hanover Townshi, Pa, 18702
 Loughrans Pharmacy, 500 Pellis Rd, Greensburg, Pa, 15601
 Loughridge John H, 509 Germantown Pike, Lafayette HI, Pa, 19444
 Loughridge Martha B
 Loughry Christine M, 6313 Hilltop Drive, Brookhaven, Pa, 19015
 Louie Andrew, P O Box 76, Albrightsville, Pa, 18210
 Louis A Mackerley Fund, P P Box 894, Effort, Pa, 18330-0000
 Louis Andrea G, 5003 B S Convent Ln, Phila, Pa, 19120
 Louis Celine, 5604 Chew Avenue, Philadelphia, Pa, 19138
 Louis Edward E, 4504 Chester Ave, Philadelphia, Pa, 19143
 Louis Eugene, Stone House Ln, Philadelphia, Pa, 19019
 Louis F Co, 1603 Fairfield Road, Yardley, Pa, 19067-0000
 Louis Floyd, 10 Calabrese Dr, Media, Pa, 19063
 Louis Frantzy Pierre
 Louis Jack, 5100 S Convent Lane, Philadelphia, Pa, 19114
 Louis Jack J, Bakers Bay #204, Philadelphia, Pa, 19114
 Louis Juliette, 420 W Somerville Av, Philadelphia, Pa, 19120
 Louis Martha E, 1618 Fountain Street, Philadelphia, Pa, 19121
 Louis Mildred, 5100 S Convent Lane, Philadelphia, Pa, 19114
 Louis Mildred A, Bakers Bay #204, Philadelphia, Pa, 19114
 Louis Robert Md Facp, 515 Arbor Road, Cheltenham, Pa, 19012
 Louis S Md, Horsham, Pa, 19044
 Louisburg Tlc, Po Box 7777 W3980, Philadelphia, Pa, 19175-0000
 Louisiana Information Systems, Horsham, Pa, 19044
 Louisiana Pacific
 Louisiana Pacific Corp, Pa, 12129
 Loukota Darryl J, 319 Old Fort Rd, Kng Of Prussa, Pa, 19406
 Loun Elvaestate, Spring House Estates, Lower Gwynedd, Pa, 19002
 Loundoun H Clear, Horsham, Pa, 19044
 Lounds Kimberly R, 759 S 26th St Apt 1, Philadelphia, Pa, 19130
 Lounsbury Delores E, 4111 Salem St, Philadelphia, Pa, 19124-4624
 Lounsbury Leonard G, Rr Box 4018b, Saylorsburg, Pa, 18232
 Lourenco Ann M
 Lousy Doreen, 65 East Clapier Stree, Philadelphia, Pa, 19144
 Loutsenko Viktor, 1401 Lehigh St, Easton, Pa, 18042
 Louty Mary R, R R2, Sayre, Pa, 18840-9802
 Loux Eileen Teresa, 26 Crooked Lane, Bridgeport, Pa, 19406-2519
 Loux John, 329 Erie, Quakertown, Pa, 18951
 Love, Horsham, Pa, 19044
 Love Aimee, 3310 Fairdale Rd, Philadelphia, Pa, 19154
 Love Carol E, 1021 W Schuylkill Rd, Pottstown, Pa, 19465
 Love Charles E, 1695 Lenape Rd, West Chester, Pa, 19382
 Love Charlotte, 245 Indian Creek Rd, Wynnwood, Pa, 19096-3405
 Love Charlotte, P O Box 81025, Pittsburgh, Pa, 15217-0525
 Love Cynthia C, 119 Merry Hill Road, State College, Pa, 16801
 Love George, 37 Lafayette Street, Tamaqua, Pa, 18252
 Love Jonathan E, 289-Ta Oakville Drive, Pittsburgh, Pa, 15220
 Love Marlene, 1614 West St, W Homestead, Pa, 15120
 Love Otter Music, 34 E Walnut Street, Lancaster, Pa, 17602
 Love Raymond L, 1021 W Schuylkill Rd, Pottstown, Pa, 19465
 Love Roy M, 119 Merry Hill Road, State College, Pa, 16801
 Love Supply Co Mitchell, 2574 Industry Lane, Norristown, Pa, 19403
 Love Valerie K, 78 North Third Street, Chambersburg, Pa, 17201
 Love William
 Lovegrove John W Jr, 7608 Appalachian Trl E, Harrisburg, Pa, 17112-9405
 Lovejoy Darrin, 2701 Homehurst, Pittsburgh, Pa, 15234
 Lovelace Gary R, 115q Ewing Mill Rd, Coraopolis, Pa, 15108
 Lovelace John P, 409 Pembroke Rd, Havertown, Pa, 19083-4746
 Loveland Dave, 6807b Clubhouse Dr, Harrisburg, Pa, 17111
 Loveland David, Rr 1 Box 346, Lawrenceville, Pa, 16929
 Loveland Margaret J, 791 Gulph Rd, Wayne, Pa, 19087
 Loveless Beverly W, 146 Clover Cicle, Southampton, Pa, 00000-0000
 Loveless Brad W, Pa, 18966
 Loveless Louise, Rd 2 Box 20a, Smethport, Pa, 16749
 Lovelett Elsie, 8021 Ryers Ave, Mayfair, Pa
 Lovelett Elsie, C/O Baptist Home, Philadelphia, Pa, 19152
 Lovelett Elsie H, 8301 Rosewood Blvd, Philadelphia, Pa, 18152
 Lovell Douglas G Jr, 860 Mt Moro Rd, Villanova, Pa, 19085-2057
 Lovell Michael J, 2136 Lombard St Apt #1, Philadelphia, Pa, 19146
 Lovelle Charles E, 114 Sylvania St, Pittsburgh, Pa, 00000
 Loveranes Mariano D Md, 706 Worth Street, Corry, Pa, 16407
 Lovering Richard, 27 Milburne Lane
 Lovett Flynn Md, Po Box 41694, Philadelphia, Pa, 19101
 Lovett Joyce M, 2333 Turnbury Rd, Gilbertsville, Pa, 19525-9776
 Lovett Kyle, 23 North Landis Street, Hummelstown, Pa, 17036
 Lovett Matt, Rr3 Box 104, Benton, Pa, 17814
 Lovett Maxie M, 80 Spruce, Philadelphia, Pa
 Lovett Rita, 7114 Valley Ave, Philadelphia, Pa, 19128
 Lovett Rosalie Estate Of, C/O Washington Mutual, Philadelphia, Pa, 19128
 Lovette Regina H, 407 Alden Drive, Lancaster, Pa, 17601
 Lovette Simona, 28 Clarendon Dr, Darby, Pa, 19023
 Lovrick Eleanor, 3353 W St, Philadelphia, Pa
 Low Julie A Md, 111 N 49th Street, Philadelphia, Pa, 19139-0000
 Low Lay Ong
 Low Patrick D, 9801 Germantown Pike, Lafayette Hills, Pa, 19444
 Low Zehnder S, Christopher B Jones Esq, Scranton, Pa, 18510
 Low Zehnder S Jr, C O Christopher B Jones Esq, Scranton, Pa, 18510
 Lowa Group Inc, 13 Armand Hammer Blvd, Pottstown, Pa, 19464-5067
 Lowa Group Inc & Its, Subsidiaries Savngs & Pottstown, Pa, 19464-5067
 Lowak Edward, Po Box 8950, Philadelphia, Pa, 19135
 Lowden Mary
 Lowder Mike, 700 Welsh Rd, Huntingdon Vy, Pa, 19006
 Lowdermilk Katherine, 1 Spring Benney Turn, Landenberg, Pa, 19350-0000
 Lowdes Noble, Po Box 248, Newtown, Pa, 18940
 Lowe Bernice
 Lowe Bernice M, 6432 East Wister Street, Philadelphia, Pa, 19138
 Lowe Cynthia
 Lowe Edward J, 449 Ruxton St, Pittsburgh, Pa, 15211-2123
 Lowe Esther M
 Lowe Gary R, 577 Old Lairdsville Road, Muncy, Pa, 17756-0000
 Lowe Harold E, 577 Old Lairdsville Road, Muncy, Pa, 17756-0000
 Lowe Heather G, 739 Liberty St, Clarion, Pa, 16214-1132
 Lowe Interactive, Po Box 7247 7605, Philadelphia, Pa, 19170-7605
 Lowe Jesse L Estate, 577 Old Lairdsville Road, Muncy, Pa, 17756-0000
 Lowe Katherine M, 3700 Spruce St #11, Philadelphia, Pa, 19104
 Lowe Lorraine F, 449 Ruxton St, Pittsburgh, Pa, 15211-2123
 Lowe Robert A, Center Clinical Epidemiology
 Lowe Rochelle L, Apt E, West Mifflin, Pa, 15122
 Lowe Stephen R, 409 Cynthia Ave, Pennel, Pa, 19047-5505
 Lowe Tearle D, 2500 Garden Dr #2512, Verona, Pa, 15147
 Lowe The Oaks Group, 1301-1316 Bridle Trail, Moon Township, Pa, 15108
 Lowe Virginia, Masontown Rd, Smithfield, Pa, 15478
 Lowe William, 5329 Chester Ave, Philadelphia, Pa, 19143
 Lowe Zachary A, 614 S 3rd Street Apt 2r, Philadelphia, Pa, 19147
 Lowengrub Daniel Isaac, 5528 Darlington Rd, Pittsburgh, Pa, 15217-1508
 Lowenstein Jason E, 2 Colonial Place, Pittsburgh, Pa, 15232-0000
 Lowenstein Robert A Cust, 2 Colonial Place, Pittsburgh, Pa, 15232-0000
 Lowenthal Eric, 2204 Rittenhouse Square, Philadelphia, Pa, 19103
 Lower Bucks Center For Church, 8525 New Falls Road, Levittown, Pa, 19054
 Lower Bucks County Pennsylvania Are, Box 1267, Bristol, Pa, 19007-0000

Lower Bucks Hospital, 501 Bath Rd, Bristol, Pa, 19007-3101
 Lower Bucks Hospital The, Po Box 41486, Philadelphia, Pa, 19101-1486
 Lower Bucks Newborn Svcs
 Lower Bucks Radiology Associates, Po Box 200, Media, Pa, 19063-0200
 Lower Burrell City, Tax Collector, Pa, 15068
 Lower Southampton A, 1124 Crescent Ave, Oakford, Pa
 Lowery Associates, 2801 W Chester Pk, Broomall, Pa, 19008-0000
 Lowery Janet L, 2006 Oak Forest Road, Waynesburg, Pa, 15370
 Lowery John Jr, Lott 66 Mulshoe Ests, Duncansville, Pa, 16635
 Lowery John M, 150 New Galena Road, Line Lexington, Pa, 18932
 Lowery Jori, 143 Werner St, Wernersville, Pa, 19565-1624
 Lowery Wholesale, 1380 South Pennsylvania Avenue, Morrisville, Pa, 19067-0000
 Lowes
 Lowes Home Improvement, 1930 Keystone Drive Suite 2, Erie, Pa, 16509
 Lowman Daniel E, 1101 N. 63rd Street, Philadelphia, Pa, 19151
 Lowman David J, 6235 Chestnut St Apt 4041, Philadelphia, Pa, 19139-0000
 Lowman H Ruffner Iii, 7 Messer Drive, Charlotetown, Pa, 00000-0000
 Lowman V B, 11 Parkway Center, Pittsburgh, Pa, 15226
 Lowmes James, 1311 A East Kings Highway, Coatesville, Pa, 19320
 Lowrie Merle, 879 East Kings Court, York, Pa, 17403
 Lowros James A, Rr 2 Box 22, Titusville, Pa, 16354-9506
 Lowry Cheyenne J, P O Box 296, Nemaacolin, Pa, 15351
 Lowry Daisy M, 2329 Frankford Ave, Philadelphia, Pa, 19125-2009
 Lowry Enterprises Inc, 1635 Lincoln Way E, Chambersburg, Pa, 17201
 Lowry Esther Stoll, C/O Mary Barlow, Hop Bottom, Pa, 18824-0000
 Lowry Ian, 2647 Maple Ave, Pittsburgh, Pa, 15214
 Lowry Kathleen, 355 W Broad St, Telford, Pa, 18969-1932
 Lowry Patrick V, 882 Stoverstown Rd, York, Pa, 17404
 Lowry Richard A, 202 Walnut Ridge Estate, Sanatoga, Pa, 19464-3059
 Lowry Richard A, 202 Walnut Ridge Estates, Sanatoga, Pa, 19464-3059
 Lowry Rita M, 1122 Dodgson Rd, West Chester, Pa, 00000-0000
 Lowry Troy William, 660 Shellbark Lane, Bryn Mawr, Pa, 19010-1743
 Lowther James, 501 Howard Ave Bld A 204, Altoona, Pa, 16601
 Lowy Haley W, N/A, Pa
 Loy Pauline H
 Loy William S, 412 Sylvan Dr, State College, Pa, 16803
 Loya Anne, 2201 William Penn Ave, Johnstown, Pa, 15909-1332
 Loyalsock Hotel, Rt 87 Fairfield Tan, Montoursville, Pa, 17754
 Loyd Bea, 1735 Market St Ste A, Philadelphia, Pa, 19103
 Loyd Lisa, 6393 Penn Avenue, Pittsburgh, Pa, 15206-0000
 Loyde Brenda, C/O Gambio Hlth At Pmc, Philadelphia, Pa, 19104
 Loynd Constance, 1904 Kenneth Ave, Arnold, Pa, 15068
 Loynd Constance, 1904 Kenneth Ave, Arnold, Pa, 15068-4225
 Loyola Esther C, 6527 Everett St Apt B303, Phila, Pa, 19149
 Lozada Samuel, 621 W Luray St, Phila, Pa, 19140
 Lozano Amy, 59 E High St Apt B, Philadelphia, Pa, 19144
 Lozano Connie, 1252 Dekalb Pike, Blue Bell, Pa, 19422
 Lozano Katherine L, 1537 Oriole Drive, Bensalem, Pa, 19020-0000
 Lozano Lillian S, 202 Elysian St, Pittsburgh, Pa, 15206
 Lozano Phanor A, 1537 Oriole Drive, Bensalem, Pa, 19020-0000
 Lozanosoff Laura, 3501 Masons Mill Road, Huntingdon Valley, Pa, 19006-3517
 Lozowski Caroline, 297 Main, Pittsburgh, Pa, 15201
 Lpi Development Co
 Lpib Inc, 2337 Philmont Ave 106, Huntingdon Vly, Pa, 19006
 Lr Yocum Inc, Rr 4 Box 4010, Milton, Pa, 17847
 Lri Security Products In, P.O.Box 1333, Skippack, Pa, 19474
 Lrp Publications, Dept 170, Horsham, Pa, 19044
 Lrp Publications, Po Box 980, Horsham, Pa, 19044-0980
 Lrp Publications Inc, 747 Dresher Rd Ste 500, Horsham, Pa, 19044-0980
 Lrs Nutrients, 90 Cliveden Dr, Newtown, Pa, 18940-1316
 Ls Industries, Horsham, Pa, 19044
 Lsg SkycheFs, 8401 Escort St, Philadelphia, Pa, 19153-0000
 Lsi
 Lsi Refund Dept, 700 Cherrington Pkwy, Coraopolis, Pa, 15108
 Lsi Service Inc, 700 Cherrington Pkwy, Coraopolis, Pa, 15108
 Lsu Medical
 Ltcf, 5 Neshaminy Interplex, TrevoSe, Pa, 19053
 Ltd Can Am Rapid Courier, 438 Stafford Avenue, Erie, Pa, 16508
 Ltd Employee Pension Plan & Trust Fbo, 3901 Mellon Bank Center, Philadelphia, Pa, 19103
 Ltd Tr, 40 Monument Rd, Bala Cynwyd, Pa, 19004-0000
 Ltu, Healthcare Continuing Educatio
 Ltv Steel Company, C/O Highmark Services, Pittsburgh, Pa, 15253-5078
 Lu Calvin Md, Ste 201, West Chester, Pa, 19380-4412
 Lu Chih C, Ming Chuan West Rd Taipei Taiw
 Lu Dorothy C, 914 Parkway Road, Allentown, Pa, 18104-3341
 Lu Irene, 5440 Fifth Avenue #7, Pittsburgh, Pa, 15232
 Lu Kao-Hsing, 327 S 43rd Street, Philadelphia, Pa, 19104
 Lu Kevin, 325 N Neville St, Pittsburgh, Pa, 15213-1654
 Lu Kevin, 325 N Neville St Apt 3, Pittsburgh, Pa, 00001-5213
 Lu Le Wu, 914 Parkway Rd, Allentown, Pa, 18104-0000
 Lu Le Wu, 914 Parkway Rd, Allentown, Pa, 18104-3341
 Lu Le Wu, 914 Parkway Road, Allentown, Pa, 18104-3341
 Lu Lewu, 914 Parkway Rd, Allentown, Pa, 18104-3341
 Lu Phong T, 3340 N 13th Street #2 Fr, Philadelphia, Pa, 19140
 Lu Sandra, 3752 Alleghenyville Rd, Mohnton, Pa, 19540
 Lu Yau-Shu-Wen, 327 S 43rd Street, Philadelphia, Pa, 19104
 Lu Yin, China
 Luba Mildred A, 1267 Sans Souci Parkway, Wilkesbarre, Pa, 18711-0000
 Lubahn John D Md, 300 State Street, Erie, Pa, 16507
 Lubarr Miriam, 236 Fountain Rd, Englewood, Nj, 07631-4403
 Lubarr Naomi, 272 S 23rd St, Philadelphia, Pa, 19103-2507
 Lubas Fw, 37 Arlington St, Reading, Pa, 19611
 Lubas M
 Lube Marts Inc, 102 Village Dr, State College, Pa
 Lubecki Marie, 350 Danbury Lane, Glen Mills, Pa, 19342
 Lubensky Yob Catherine A
 Luber Alan, 295 Watercrest Avenue, Effort, Pa, 18330-0000
 Luber Harold, Devora Schiffman, Dresher, Pa, 19025-1722
 Luber Joshua L, Devora Schiffman, Dresher, Pa, 19025-1722
 Lubert Renee A, 619 6th St., Huntingdon, Pa, 16652
 Luberti Anthony, 1130 Flora Lane
 Luberti Tony, 1810 Unity Terrace
 Lubiano Michelle A, 316 Spruce St, Vandergrift, Pa, 15690
 Lubic Mae I, Pittsburgh, Pa, 15212-3823
 Lubinski Amy K, 3655 Gaul Street, Philadelphia, Pa, 19134
 Lubin Donald, 1023 Harlyn Rd, Phila, Pa, 19151-0000
 Lubinski Marjorie B, 860 Roscommon Rd, Bryn Mawr, Pa, 19010
 Lubinsky Gerald Jr
 Lubisch Lawrence, 7242 Beacon Hill, Pittsburgh, Pa, 15221
 Lublin Hal S, 1010 Henrietta Av, Huntingdon Valley, Pa, 19006-8504
 Lubowitz Debra L
 Lubowitz Paul R, 1034 Lowell St, Allentown, Pa, 18104
 Lubowski Rosemarie, 428 S Pacific Av, Pittsburgh, Pa, 15224
 Luby Catherine B
 Luby Mary A, 84 Cooney Pk, Ashley, Pa, 18706-2821
 Luby Richard J, 115 Fairmile Lane
 Luc Phong, 2208 N. View Lane, Harrisburg, Pa, 17110
 Luca Eugene V De, 3300 Darby Rd., Haverford, Pa, 19041
 Lucas Alice
 Lucas Allison Weaver, 530 Walnut St, Philadelphia, Pa, 19106-3603
 Lucas Betty J, 3740 Cayuga Lane, York, Pa, 17402-4312
 Lucas Body Shop, 455 Brook Circle, Mechanicsburg, Pa, 17055
 Lucas Corrie, 8714 Cottage St, Philadelphia, Pa, 19136
 Lucas Custom Body Shop, Rd 1 Box 376f, Ashland, Pa, 17921-9537
 Lucas Flora J, 948 Fourth Ave, Coraopolis, Pa, 15108
 Lucas Gary David, 530 Walnut St, Philadelphia, Pa, 19106-3603
 Lucas Gordon B, 1324 South Shore Drive, Erie, Pa, 16505
 Lucas James M, 3740 Cayuga Lane, York, Pa, 17402-4312
 Lucas Krystal, 990 Meadow Glen Rd., Warminster, Pa, 18974
 Lucas Marc W, Rd 2, Finleyville, Pa, 15332-0000
 Lucas Marcellas, 1152 S Sydenham St
 Lucas Marilyn, 469 Bridge Street, Collegeville, Pa, 19426
 Lucas Mark, 220 Rutherglen Dr, Oakdale, Pa, 15071-9732
 Lucas Marlene, 1798 Aquetong Road, New Hope, Pa, 18938
 Lucas Miriam P, 870 Route 654 Hwy, Williamsport, Pa, 17702-8020
 Lucas Mushrooms Inc, 617a Rosedale Rd, Kennett Square, Pa, 19348
 Lucas Reginald Jr, 1331 N. 10th Street, Philadelphia, Pa, 19122
 Lucas Robert E, 511 Stephenson St, Duryea, Pa, 18642
 Lucas Rosie, Rd 1, Croydon, Pa, 19020
 Lucas Samuel, 45 Mountain Terr Dr, Brodheadsylv, Pa, 18322
 Lucas Vicki, 3124 Bonsall Ter, Philadelphia, Pa, 19145-5511
 Lucasi
 Lucca Michael Md, Philadelphia, Pa, 19129
 Lucchino Anabelle R, 451 44th St Apt 605, Pittsburgh, Pa, 15201
 Lucci Ken, 417 Plymouth St, Pittsburgh, Pa, 15211
 Lucci Soap Co, 853 4th Avenue, Coraopolis, Pa, 15108
 Lucco Joseph H
 Luce Denny, 321 Reed St, Jeannette, Pa, 15644
 Luce Gay Gaer, 2220 1 2 Lombard St, Philadelphia, Pa, 19146-0000
 Luce Jeff J, 255 Beaver St, Beaver, Pa, 15009
 Luce Mary F, 1400 Sh-Dh
 Luce Robert C, 631 Berwick Ct, Pittsburgh, Pa, 15237
 Luce Wanda K, 1001 Louis Rd, Schenectaday, Ny, 12303
 Lucent Technologies
 Lucent Technologies, Po Box 371358, Pittsburgh, Pa, 15286
 Lucente Joseph V, Box 1, East Millsbor, Pa, 15433
 Lucente Richard A, 100 Matsonford Rd Bldg 2, Radnor, Pa, 19087
 Lucerne John, 985 Font Road, Glenmoore, Pa, 19343
 Lucero M And Assoc Belle Vernon, Pittsburgh, Pa, 15201
 Lucey Ben
 Luchette August, 716 Fairfield Dr, Hermitage, Pa, 16146-0000
 Luchette Mary, 716 Fairfield Drive, Hermitage, Pa, 16148-1562
 Luchette Mary B, 716 Fairfield Dr, Hermitage, Pa, 16148-0000
 Luchette Mary Bakmaz, 716 Fairfield Dr, Hermitage, Pa, 16148
 Luchi Amerigo J Estate Of, Lakeview Manor Apt 305, Stoneboro, Pa, 16153
 Luckho Robin M, 206 Sanderson Ave, Olyphant, Pa, 18447-0000
 Luchs Bruce, Downingtown Farmers Mkt, Downingtown, Pa, 19335
 Luchs Bruce D, Wicker Outlet, Downingtown, Pa, 19335
 Luchsinger John A Esq, 25 East Second St, Media, Pa, 19063
 Luci Matilda A, 1916 So 30th Street, Philadelphia, Pa, 19145-2404
 Luci Patrick M, 1916 So 30th Street, Philadelphia, Pa, 19145-2404
 Luciano Joel, 229 N 4th Street, Allentown, Pa, 18102
 Lucie Drapery Inc, 2337 Philmont Ave 106, Huntingdon Vly, Pa, 19006
 Lucinda Rustman
 Lucio Mandler Croland Ste, 701 Brickell Avenue Suite, Miami, Fl, 33131
 Luck Curtis M, Hc 6 Box 6064, Hawley, Pa, 18428-9005
 Luckenbill Carl M, 38 Meadows Drive, Schuylkill Haven, Pa, 17972-0000
 Luckenbill Gloria A, 200 Manor Dr, Mohrsville, Pa, 19541
 Luckens Ruth I, 2669 Egypt Rd, Norristown, Pa, 19403
 Luckowski Christopher, 424 Winding Stream Road, Spring City, Pa, 19475
 Lucky Clyde A, 1167 Pinewood Drive, Pittsburgh, Pa, 15243-1809
 Lucky House, 1437 Main Street, Peckville, Pa, 18452
 Lucky Leos, P O Box 1244, Uniontown, Pa
 Lucys News, 9th & Passyunk, Philadelphia, Pa, 19147
 Luczejko Mary Ann H, 6020 Tackawanna St, Philadelphia, Pa, 19135
 Luczyn Olga, 242 Alliston Rd., Springfield
 Ludascher Robert B, 13022 Richwood Rd, Philadelphia, Pa, 19116
 Luddy D
 Ludecker Daniel F, 39 1/2 Queen Street, Northumberland, Pa, 17857
 Ludlam Winston, 136 N Bread St 103, Philadelphia, Pa, 19106
 Ludlam Winston, 136 W Broad St, Philadelphia, Pa, 19106
 Ludlow Fourth Company The, 1 Logan Square Suite 1500, Philadelphia, Pa, 19103
 Ludu Susan N, Po Box 87, Beaver, Pa, 15009
 Ludvigsen Eric R, 1711 Green St, Phil, Pa, 19130
 Ludwig Brian H
 Ludwig Brian H
 Ludwig Cora F, 125 Washington Ave, Ephrata, Pa, 17522-0000
 Ludwig Deborah Mrs
 Ludwig Jeanette M, 2711 Allen Street, Allentown, Pa, 18103
 Ludwig Mark D, 1330 Southside Ave, Pittsburgh, Pa, 15212
 Ludwig Mary, 415 Moreland Rd, Huntingdon Valley, Pa, 19006-7803
 Ludwig Melissa, 360 Conestoga Road, St Davids, Pa, 19087
 Ludwig Renee L, 600 Sand Mine Rd, New Holland, Pa, 17557

Ludwig Roger, 2303 Station Rd, Erie, Pa, 16510
 Ludwig Ruth H
 Ludwig Sandra
 Ludwig Stella M, Rr 6, Sinking Spring, Pa, 19608
 Ludwig Todd S, Po Box 705, Mendenhall, Pa, 19357
 Ludwig William C, 455 Shady Ln, Huntingdon Valley, Pa, 19006-8753
 Ludwig William C Jr, 415 Moreland Rd, Huntingdon Valley, Pa, 19006-7803
 Ludy David, 2651 South 7th Street, Philadelphia, Pa, 19148
 Luecker Hermann T, 793 Myers Dr Apt 104, Upper Burrell, Pa, 15068
 Luecker John H, 2101 Marietta Ave, Lancaster, Pa, 17603
 Luecker John H, 2601 Blair Mill Rd Apt B 7, Willow Grove, Pa, 19090-1137
 Luecker Kristine E, 2101 Marietta Ave, Lancaster, Pa, 17603
 Luecker Kristine E, 2601 Blair Mill Rd Apt B 7, Willow Grove, Pa, 19090-1137
 Luedtke Judy, 2363 Chipmunk Lane, Secane, Pa, 19018-0000
 Luehm Hildur, Jessie Weston, North Huntingdon, Pa
 Luff Anna M, Doylestown, Pa, 18901-9513
 Luff Brian, 156 Golfview Dr, Ivyland, Pa, 18974
 Luff Holly M
 Luff William Jr G, 299 Earles Lane, Newtown Sq, Pa, 19073
 Luftig Judith, 320 College Park Dr, Moon Township, Pa, 15108-2312
 Lugar Naomi, 314 Market St, Johnstown, Pa, 15901
 Lugar Vincent Estate Of, 723 Grove Ave, Johnstown, Pa, 15902837
 Lugo Andrew L, 914 Ferry St #2, Easton, Pa, 18042
 Lugo Cristina, Pa
 Lugo Eric, 800 Trenton Rd 166, Langhorne, Pa, 19047
 Lugo Harry, 80 Muddy Creek Church Rd, Denver, Pa, 17517
 Lugo Isabel M, 219 Lirio, Pr, Fc
 Lugo Jennifer, 184 West King Street, Abbottstown, Pa, 17301
 Lugosch Karl A, 24 Easthill Dr, Doylestown, Pa, 18901
 Lugosky Sheila
 Lugosky Sheila R, 218 Vine St, Plymouth, Pa, 18651-0000
 Luhr B D, 633 Philadelphia Ave, Chambersburg, Pa, 17201-1264
 Lui Chien Md, 219 Garnet Lane, Bala Cynwyd, Pa, 19004
 Lui Dong, 304 Mall Blvd, Monroeville, Pa, 15146-2229
 Lui Jennifer, 3003 Gateway Drive, Limerick, Pa, 19468-1355
 Luikart Scott, Rd 2 Box 361, Palmyra, Pa, 17078-0000
 Luipersbeck Joseph, S Mountain Rd, South Mountain, Pa, 17261
 Luis R Quinones Insurance Agency Inc, Munoz Rivera Ave, Hato Rey, Pa, 19192
 Luisi Purdue Linda, 214 Alexander Avenue, Strabane, Pa, 15363
 Luiz Duarte, 1500 Locust Apt#3404, Philadelphia, Pa, 19102-0000
 Luiz Lopez D., 1915 West 5th St., Piscataway, Nj, 08854
 Lukacevic Michael J, 222 Hankey Farms Dr, Oakdale, Pa, 15071
 Lukas Carol Ann, 332 Holme Ave, Elkins Park, Pa, 19027
 Lukas Erich Jr F, 57 Valley Green Dr, Doylestown, Pa, 18901
 Lukas Mark, 27 E Thomas St, Wilkes Barre, Pa, 18705
 Lukas Michael, 3413 Plaza Dr, State College, Pa, 16801
 Lukas Regina, 1113 N Easton Rd Apt 217-A, Willow Grove, Pa, 19090-1901
 Lukas Ri
 Lukas Robin L
 Luke Harry, Mahanoy City, Pa, 17948
 Luke Kenneth L, 526 Terravilla Ln, Ridley Park, Pa, 19078
 Luke Laura, 2968 West 12th St, Erie, Pa, 03/09-/194
 Lukens Dorothy C
 Lukens John E Jr, P O Box 38, Jamison, Pa, 18929
 Lukens Lawrence J, 1830 Burke Ave, Blue Bell, Pa, 19422
 Lukes Joseph
 Lukes Radiat Lukes, 801 Ostrum Street, Bethlehem, Pa, 18015
 Lukeson David, 90 Mystic Harbor, Bradfordwoods, Pa, 15015
 Luketich James
 Lukin Barbara S, 50 Apple Valley Drive, Langhorne, Pa, 19047-0000
 Lukish Thomas, 114 Holby Lane, Pottstown, Pa, 19465
 Luknicki Michele, 1169 Lichtenwalner Ave, Allentown, Pa, 18103-5447
 Luknicki Roman Eugene, 1169 Lichtenwalner Ave, Allentown, Pa, 18103-5447
 Lukomski A J, 2517 Dunksferry Rd Apt C-207, Bensalem, Pa, 19020-2716
 Lula Little N, 5776 Haddington La, Phila, Pa, 19131
 Lulewich Kent L, 68 Main St, Wayne, Pa, 19087-0000
 Lulich Jacob C, 1443 Wilson Ave, South Park, Pa, 15129
 Luitschik Peter, 5236 Jason Drive, Erie, Pa, 16506
 Lumber Lezzer, Po Box 217, Curwensville, Pa, 00000-0000
 Lumbermens Mutual, P O Box 371407, Pittsburgh, Pa, 15250
 Lumia S Albert, Box 50, Bear Creek, Pa, 18602-0050
 Luminais Steven, The Greenview Pav, Thorndale, Pa, 19372
 Lumley Jodi L, Po Box 540, Wampum, Pa, 16157
 Lumley Richard B, Po Box 540, Wampum, Pa, 16157
 Lumsden Velma, 2520 Fifth Ave, Youngstown, Pa, 44505
 Lun Ma Y, 8400 Lindbergh Blvd Apt 2122, Philadelphia, Pa, 19139
 Luna Edward, 504 East Luray St, Philadelphia, Pa, 19120
 Luna Trading, Horsham, Pa, 19044
 Luna Victor R
 Lunatici Oreste M, Box 71 Rd 1, Avondale, Pa, 19311
 Lund Alva J, 22 Shadow Lane, Chadds Ford, Pa, 19317-0000
 Lund Alva J Cust, 22 Shadow Lane, Chadds Ford, Pa, 19317-0000
 Lund David J, 22 Shadow Lane, Chadds Ford, Pa, 19317-0000
 Lund Dona, 874 Boulder Drive, Bethel Park, Pa, 15102
 Lund Elfrieda G, 112 Marwood Rd, Cabot, Pa, 16023
 Lund George F, 966 Greenburg Pike, East Pittsburgh, Pa, 15112
 Lund Jennifer J, 22 Shadow Lane, Chadds Ford, Pa, 19317-0000
 Lund Kurt, 315 York St., Erie, Pa, 18407
 Lund Vanessa K, 406 Gayley St Apt B303, Media, Pa, 19063-0000
 Lundberg Charles Estate Of, 12695 Rte 422 Hwy E, Penn Run, Pa, 15765
 Lundberg Mark, 2 Sandra Ave, Burlington, Ma
 Lundgren Robert J, Dba Lundgren Contracting, Exton, Pa, 19341
 Lundquist D A, 4 Quartz Mill Road, Landenberg, Pa, 19350
 Lundquist H M
 Lundy Bros, 32 S Turbot Ave Apt 225, Milton, Pa, 17847-2453
 Lundy Charles, 308 Roosevelt Blvd, Philadelphia, Pa, 19120
 Lundy Charles C, Po Box 18814, Philadelphia, Pa, 19119-0814
 Lundy Charles C O, 7011 Lincoln Dr, Philadelphia, Pa, 19119-0000
 Lundy Flitter Beldecos, 450 N Narberth Avenue, Narberth, Pa, 19072
 Lundy Inez G, 7011 Lincoln Dr, Philadelphia, Pa, 19119-0000
 Lundy Inez G, C/O Chestnut Hill Nat Bk, Philadelphia, Pa, 19118
 Lundy Irene, 1808 Penn St, Harrisburg, Pa, 17102-2256
 Lundy Percy, Pa
 Lunger James
 Luniewski Theodore W, 205 Irene Street, Pittsburgh, Pa, 15223-1205
 Lunj Sapna, Apt 231b, Philadelphia, Pa, 19144
 Lunn Janet, 176 Election House Rd, Prospect, Pa, 16052-0000
 Lunney Christopher J, 612 W Schuylkill Rd Apt 346, Pottstown, Pa, 19465
 Lunney Joan, 202 Idris Rd, Merion Station, Pa, 19066
 Lunney Richard, 3126 Colony Lane, Plymouth Meeting, Pa, 19462
 Lunsford Donald T, 27 N. Preston Street, Philadelphia, Pa, 19104
 Lunsford Michael, 208 Herr Street, Harrisburg, Pa, 17102
 Luntz Cora L, 301 Mt Hope Rd, Fairfield, Pa, 17320-0000
 Luntz John G, 301 Mt Hope Rd, Fairfield, Pa, 17320-0000
 Lunz William, 2 Howard St, Pittsburgh, Pa, 15209
 Luong Huong, 2746 Belmont Ave 428, Philadelphia, Pa, 19131
 Luong Minh
 Luong Valery
 Luongo Danielle
 Luongo Jennifer, 144 Central Ave, Rockledge, Pa, 19046
 Luongo Ralph J, 6936 Greenhill Rd, Philadelphia, Pa, 19151
 Luongo Stanley Jr E, 12 Oak Knoll Dr, Berwyn, Pa, 19312
 Luowikowski Amanda, 2753 Limekiln Pike, Glenside, Pa, 19038
 Lupachino Corrie I
 Lupcho Eugene J, Po Bx128 Market St, Weston, Pa, 18256
 Luper Hattie Heirs
 Lupica Anthony P, 4021 Atrium Drive, Orlando, Pa, 19075
 Lupica Kathleen C, 4021 Atrium Drive, Orlando, Pa, 19075
 Lupien Leif, 470 Union Square Rd, Oxford, Pa, 19363
 Lupinacci Vincent G, 4824 E. Willock Road, Pittsburgh, Pa, 15227
 Lupini James, 527 Hill St # 529, Jessup, Pa, 18434
 Lupini Martha
 Lupinski Joan, 300 Courtright Ave #133, Wilkes Barre, Pa, 18702
 Lupka Shawn, 402 S Aiken St #2, Pittsburgh, Pa, 15232
 Lupone Elaine M
 Lupone William A, 1019 Perry Hwy, Pittsburgh, Pa, 15237-2108
 Lupone William A Jr, 329 Hillcrest Ave, Pittsburgh, Pa, 15237
 Lupone William A Jr, 329 Hillcrest Ave, Pittsburgh, Pa, 15237-2523
 Lupone William A Jr, 329 Hillcrest Avenue, Pittsburgh, Pa, 15237
 Lupone William L Jr, 1019 Perry Hwy, Pittsburgh, Pa, 15237
 Lupone William L Jr, 1019 Perry Hwy, Pittsburgh, Pa, 15237
 Lupone William Sr
 Lurdes Fernandez, 516 Wood St, Reading, Pa, 19602
 Luria Linda J, 5724 N Broad Street, Philadelphia, Pa, 19141
 Luria William, 5724 N Broad Street, Philadelphia, Pa, 19141
 Lurie Adele, 1122 Knollwood Dr Apcp, Tobyhanna, Pa, 18466
 Lurie Joseph, 1617 John F Kennedy Blvd Ste 1, Philadelphia, Pa, 19103-1815
 Lurie Lillian, 308 N Mckean St, Kittanning, Pa, 16201
 Lurton Louis, 6336 Homer St, Philadelphia, Pa, 19144
 Lurton Marie, 6336 Homer St, Philadelphia, Pa, 19144
 Lurty Wynne A, 4 W Bridge St, Parkersburg, Pa, 19365
 Lusane Gladys, Apt 7, Phila, Pa, 19144-0000
 Lusby Lisa, 522 Spruce St Apt 2f, Philadelphia, Pa, 19106
 Luschar Karen J, 301 W 53rd St Apt 20j, New York, Ny, 10019
 Lusczyński Shannon, 7200 Chestnut Street, Upper Darby, Pa, 19082
 Luse Alice M, 13 Merritt, Butler, Pa, 16001
 Lush Esther H, 3600 Conshohocken Ave, Philadelphia, Pa, 19255-0000
 Lushbough Canning H, Pa
 Lushnikov Fyodor, 1412 Cardinal Drive, Bensalem, Pa, 19020
 Lusk Edward J, 3620 Locust Walk, Philadelphia, Pa, 19104
 Lusk James A, Box 66, Eldersville, Pa, 15036
 Lusk Katherine H
 Lusk Richard D, C O Gail King Poa, Mechanicsburg, Pa, 17050-0000
 Luskus William T, C/O Girard Bank Trust Dept, Philadelphia, Pa, 19101-7334
 Lussenhop Thomas L, 16002 Executive Vp
 Lustbader Jamie, 4033 Locust Street, Philadelphia, Pa, 19104
 Luster A L, 318 S Main St, Pittsburgh, Pa, 15220
 Luster George W, 269 Hartzel Rd, Zelenople, Pa, 16063
 Luster James, 1117 Hill Ave, Wilkingsburg, Pa, 15221
 Lustin Beatrice, 217 Allison Ave, Houston, Pa, 15342-1104
 Lutack Richard E, 832 Burke St, Easton, Pa, 18042
 Lutack Richard E, 832 Burke St, Easton, Pa, 18042-1440
 Lutee Xramah Cooper, 1861 S. 68 Th. St., Philadelphia, Pa, 19142-1322
 Luterotty Dorothy E, 1 Hillcrest Ave Apt 205, Morrisville, Pa, 19067
 Lutes Bessie P, 210 Barnhart Rd, Mccllellandtown, Pa, 15458
 Lutes Margaret
 Lutes Margaret S.
 Luther Frances, 5353 Shimerville Pa, Emmaus, Pa, 18049
 Luther Mario, 3 Equine Dr, Greensburg, Pa, 15601
 Luther Mario L, 302 Country Club Rd, Indiana, Pa, 15701-0000
 Luther Maryann, 406 Parkview Drive, Phoenix Ville, Pa, 19460-0000
 Luther Rosalena, Route 1 Box 582, Seward, Pa, 15954
 Lutheran Brotherhood
 Lutheran Children & Fam, 45 Garrett Rd, Upper Darby, Pa, 19082
 Lutheran Church
 Lutheran Church Augustus, 717 W Main Street, Trappe, Pa, 00000-0000
 Lutheran Church Of, Attn Rev Ronald R Mulberger, Philadelphia, Pa, 19153-3015
 Lutheran Welfare, Po Box 310, Hazleton, Pa, 18201
 Lutheran Hospital Local 47, Horsham, Pa, 19044
 Luthra Annu, 1431 Eagles Nest Ln, Monroeville, Pa, 15146
 Luton Anna A, Rd 1 Box 21, Titusville, Pa, 16354-9716
 Lutron Electronics Co Inc, 7200 Suter Rd, Coopersburg, Pa, 18036
 Lutron Electronics Co Inc, Attn Alistair Green, Coopersburg, Pa, 18036
 Lutsko Alisha, 205 Beam Way, Pittsburgh, Pa, 15211
 Lutter Jennifer R, 142 Springwood Dr, New Freedom, Pa, 17349
 Luttmann Sara A, 925 Beaver St, Bristol, Pa, 19007-3229
 Luttmann Warren G, 925 Beaver St, Bristol, Pa, 19007-3229
 Luttner Ruth, 128 E 2nd Ave, Latrobe, Pa, 15650
 Lutton H O, 630 Margaret St, Pittsburgh, Pa, 15210-0000
 Lutton Loraine, Apt 1, Pitcairn, Pa, 15140
 Lutton Violet, Apt 1, Pitcairn, Pa, 15140
 Luttrell Denise, 145 Plateau Street, Renfrew, Pa, 16053
 Lutz Agnes, 131 Beecher Ave, Cheltenham, Pa, 19012-2216
 Lutz Carl, 3715 Burgoon Rd, Altoona, Pa, 16602

Lutz Carol Ann
 Lutz Christina, 120 Pattison Street, Evans City, Pa, 16033
 Lutz Cynthia, 5771 Chestnut Hill Rd, Coopersburg, Pa, 18036
 Lutz Edith M, 733 Revere Rd, Yeading, Pa, 19050
 Lutz Edward &, 1312 E Olford St, Philadelphia, Pa, 19125
 Lutz Elizabeth, 131 Beecher Ave, Cheltenham, Pa, 19012-0000
 Lutz Elizabeth A, 536 Irvington Rd, Drexel Hill, Pa, 19026-0000
 Lutz Elizabeth C, 131 Beecher Ave, Cheltenham, Pa, 19012-2216
 Lutz Eugene L, 421 Stonegate Ct, Millersville, Pa, 17551
 Lutz G, 131 Beecher Ave, Cheltenham, Pa, 19012-2216
 Lutz George W, 131 Beecher Ave, Cheltenham, Pa, 19012-2216
 Lutz Geraldine, 5335 Darrah St, Philadelphia, Pa, 19124-1238
 Lutz John W Jr, 5537 Loretto Ave, Philadelphia, Pa, 19124-1714
 Lutz Lois, 124 Clay Street, Tamaqua, Pa, 18252
 Lutz Mark, 7 Brookdale Place, Newtown, Pa, 18940-0000
 Lutz Marqueen R, 904 W Main St, Bloomsburg, Pa, 17815
 Lutz Michele P, 538 Clinical Research Bui
 Lutz Norman Richard, Rr 1, Wampum, Pa, 16157
 Lutz Pamela E, 3420 Lowermountainrd, Furlong, Pa, 18925
 Lutz Robert, 2510 Hamilton Ave, Glenshaw, Pa, 15116
 Lutz Thomas, 125 Brg St, Drexel Hill, Pa, 19026-2746
 Lutzic Marilyn Joyce, 148 Chester Court, Downingtown, Pa, 19335
 Luu Duong C, 209 Rockland St, Philadelphia, Pa, 19120
 Luvara David
 Luvara David F, 503 S Second St, Philadelphia, Pa, 19147
 Luvara David F, 530 S 2nd St Apt 709, Philadelphia, Pa, 19147-2424
 Lux Cynthia, 1741 Santa Barbara Drive, Lancaster, Pa, 17601
 Lux Elizabeth J, 208 Quittie Park Dr, Anville, Pa, 17003
 Lux Ellen E, 704 Marlbrook Ln, Lansdale, Pa, 19446-5329
 Lux Sheila, C/O Michael Mulrone, Rosemont, Pa, 19010-0000
 Lux Stephen F Jr, 704 Marlbrook Ln, Lansdale, Pa, 19446-5329
 Luxbacher G C, 5030 Circle Ave, Pittsburgh, Pa, 15207-1949
 Luxe Group Ltd, 345 Barr Hill Rd, West Chester, Pa, 19382-2336
 Luxenberg Maurice, 1036 Manor Rd, New Kensington, Pa, 15068
 Luyster Gail B, 301 City Line Ave, Bala Cynwyd, Pa, 19004
 Luz Co. Courthouse
 Luz Damian, Court Tower Apts 306, Reading, Pa, 19601
 Luz Gracia, 1915 West 5th St., Piscataway, Nj, 08854
 Luz Rosario
 Luz Sanatorio, Apartado Postal 108, Morelia Michoacan, Fo, 00000-0000
 Luzan Theodore
 Luzerne County Domestic, Hazelton, Pa, 18634
 Luzerne Boro, 144 Academy St, Luzerne, Pa, 18709
 Luzerne Coroners Office, 200 N River Street, Wilkes Barre, Pa, 18711
 Luzerne County Domestic Relati
 Luzerne Susquehanna Rr Do, 710 Warner St, Scranton, Pa, 18505
 Luzier Bob, Pa, 00000-0000
 Luzier Marlene
 Luzier Paul S, 2111 Colonial Rd, Harrisburg, Pa, 17112
 Lv Cardio Diagnostics Ca
 Lv Cardio Diagnostics Inc, Po Box 3479, Allentown, Pa, 18103
 Lvbmj, Ste 101, Bethlehem, Pa, 18017
 Lvpg Department Of Medicine, Po Box 1754, Allentown, Pa, 18105-1754
 Lvpg Emergency Medicine, P O Box 21130, Lehigh Valley, Pa, 18002-1130
 Lw Titsworth Estate, 8622 Fort Mccord Road, Chambersburg, Pa, 17201
 Ly Chien, 5609 N 2nd Street, Philadelphia, Pa, 19120
 Ly Duc L, 1635 S 15th Street, Philadelphia, Pa, 19145
 Ly Nhu K, 163 E Albanus Street, Philadelphia, Pa, 19120
 Ly Phi, 5700 Chester Av, Philadelphia, Pa, 19143
 Ly Poly, 36333 Spring Garden St 3f, Philadelphia, Pa, 19104
 Lychick Winifred C
 Lyching Management Corp, C/O James C Carey, Williamsport, Pa, 17701-0000
 Lyching Management Corp, C/O James C Carey, Williamsport, Pa, 17701-1812
 Lyching Physical Therapy, 1009 Broad St, Montoursville, Pa, 17754
 Lyching Portable Toilets, Rr1 Box 201, Montgomery, Pa, 17752
 Lyczkowski Anthony J, 204 Clearfield Avenue, Trooper, Pa, 19403
 Lyczkowsky Jurij George, 124 Konowaletz Rd, Lehighton, Pa, 18235-0000
 Lyden Frances, 1216 Crescent Boulevard Ext, Coraopolis, Pa, 15108-9211
 Lyden James R, 1415 Walnut St, Ashland, Pa, 17921
 Lyden Leann L
 Lydia P Kirkland Funeral Home
 Lydia Pichardo, Chalfont, Pa, 18914-3951
 Lydick Timothy S, 6119 Noblestown Rd, Oakdale, Pa, 15071
 Lydon Martin J, 231 Mckee Pl, Pittsburgh, Pa, 15213
 Lydon Seth, Horsham, Pa, 19044
 Lydon Victoria, 1101 D New Galina Rd # 1, Doylestown, Pa, 18901
 Lye Ben Huai, 260 Crystal Ct, Yardley, Pa, 19067-0000
 Lyons Frances L, 1028 Shilo Road, West Chester, Pa, 19382
 Lyle C L, 645 Conchester Road, Glen Mills, Pa, 19342
 Lyle Jason Robert, 60 Grubb Rd, Malvern, Pa, 19355
 Lyle Sally A
 Lyles Brian A, 7635 Washington Ln, Elkins Park, Pa, 19027-1036
 Lyles Earl, 3423 N 16th St, Philadelphia, Pa, 19140
 Lyles Earl M, 1515 1/2 North 5th Street, Harrisburg, Pa, 17102
 Lyles Kim, 1100 S Broad St, Philadelphia, Pa, 19146
 Lyman Cathy S, Rt. 1 Box 1187, Spring Grove, Pa, 17362
 Lyman Davis E, 101 Stonebridge Dr, Longwood, Fl, 32779
 Lyman Leah, Academy House Apt 36q, Philadelphia, Pa, 19102
 Lyman Perry S A, 643 Lancaster Ave, Berwyn, Pa, 19312
 Lymecure, 105 Cherwold Ct, Wayne, Pa, 19087
 Lymichaels Inc, 7552 Haverford Av, Philadelphia, Pa, 19151
 Lynady Alice
 Lynady Gerard, 131 Shady Side Dr, Greenfield Twp, Pa, 18407
 Lynam Edith, 336 Pinevue Dr, Monroeville, Pa, 15146-131
 Lynam John R, 336 Pinevue Dr, Monroeville, Pa, 15146-1310
 Lynam Michael, 6045 Greenway Ave, Philadelphia, Pa, 19142-2409
 Lynam Toni, Pa, 00000-0000
 Lynaugh Joan E, 209 Rawles Run Lane, Bryn Mawr, Pa, 19010
 Lynch Addie R, Nj, 07102
 Lynch Andrew Mrs M
 Lynch B, 401 Hazelnut Dr, Monroeville, Pa, 00000-0000
 Lynch Barbara A, 435 Devon Park Dr, Wayne, Pa, 19087-0000
 Lynch Beatrice
 Lynch Brian K, Hc 64 Box 87, Harrisonville, Pa, 17228-9512
 Lynch Chantay, 5906 Ellsworth St, Philadelphia, Pa, 19142
 Lynch Christine, 7224 Brent Rd, Upper Darby, Pa, 19082-3402
 Lynch David M, 31 Country Rd, Perkasie, Pa, 18944-5402
 Lynch Deborah, 458 Belair Dr, Lancaster, Pa, 17601
 Lynch Edward C Jr, 620 Crotty Dr, Erie, Pa, 16511-0000
 Lynch Edward J, 3002 Yorkshire Rd, Doylestown, Pa, 18901
 Lynch Elizabeth Estate Of, 15 Sunset Drive, Quarryville, Pa, 17566
 Lynch Ellen, 7979 State St, Philadelphia, Pa, 19136-3407
 Lynch Estate Of Fannie, 614 North Jefferson St, New Castle, Pa, 16101
 Lynch Francis C, 116 Lesha Drive, Morrisville, Pa, 19067
 Lynch Gloria P, 3417 St Vincent St, Philadelphia, Pa, 19149-1627
 Lynch Gwynne R, 14008 Admissions
 Lynch Hayes, Rr1 Box 135, Needmore, Pa, 17238-9702
 Lynch Helene, 1216 East Drinker St, Dunmore, Pa, 18512-2611
 Lynch Hilary G, 621 Amberson Ave, Pittsburgh, Pa, 15232
 Lynch Horace E, 1349 Sellers St Ne, Philadelphia, Pa, 19124
 Lynch Ian, 809 Shadywood Road, Perkasie, Pa, 18944
 Lynch James J, A 1123 Bethlehem Pike, Flourtown, Pa, 19031-1901
 Lynch James J, Unified Financial Sec Inc, Flourtown, Pa, 19031-1901
 Lynch James M, P O Box 371980, Pittsburgh, Pa, 15250-7980
 Lynch James W Jr, 421 Clifton Rd, Shippensburg, Pa, 17257
 Lynch Janice B Cust, 405 Wyntre Lea Dr, Bryn Mawr, Pa, 19010
 Lynch Jared M, C/O Melinda M Lynch, Lewistown, Pa, 17044
 Lynch Jeanette B, 620 Crotty Dr, Erie, Pa, 16511-0000
 Lynch John B, 607 Golf Club Rd, Newtown Square, Pa, 19073
 Lynch John J, 1510 E Butler Pike, Ambler, Pa, 19002-2815
 Lynch Joseph, 32 Laurel Lane, Levittown, Pa, 19054-0000
 Lynch Josephine J, 4755 Little St, Homestead, Pa, 15120-2947
 Lynch Joshua
 Lynch Joy M, 219 Roller Ave, Beaver Dam, Pa, 53916-2823
 Lynch Judith
 Lynch Kathryn G, 99 Commercial Street, Brooklyn, Ny, 11222
 Lynch Kathy, 773 Keith Lane, Lansdale, Pa, 19446-0000
 Lynch Kelly A, 208 Stratford Rd, Glenolden, Pa, 19036
 Lynch Kelsey B, 405 Wyntre Lea Dr, Bryn Mawr, Pa, 19010
 Lynch Kevin D, 865 E Berlin Rd, York, Pa, 17404
 Lynch Lynn Q, C/O Robert Quachenbush, Nineveh, Pa, 15353-9999
 Lynch Mark, 1625 Bloor St E Apt 1123
 Lynch Mark, 628 Exton Road, Hatboro, Pa, 19040
 Lynch Mary
 Lynch Mary, 304 W Willow Grove Ave, Philadelphia, Pa, 19118-3920
 Lynch Mary C, 220 S Main St, Mansfield, Pa, 16933
 Lynch Melissa P, 607 Golf Club Rd, Newtown Square, Pa, 19073
 Lynch Meredith M
 Lynch Michael A, 665 E Main St, Felton, Pa, 17322
 Lynch Michael R, 4 West Hills Dr. #F7, Greensburg, Pa, 15601
 Lynch Mike, 1500 Coulon Rd, Willow Grove, Pa, 19090-4307
 Lynch Nathaniel, 2245 Bolton Way, Philadelphia, Pa, 19121
 Lynch Norman B Jr, P O Box 12, Mt Gretna, Pa, 17064-0012
 Lynch Patrick, 7224 Brent Rd, Upper Darby, Pa, 19082-3402
 Lynch Richard, 777 W Germantown Pike, Plymouth Meeting, Pa, 19462
 Lynch Rona Roy Mrs, 45 Parkridge Dr, Bryn Mawr, Pa, 19010
 Lynch Ronald W, 4755 Little St, Homestead, Pa, 15120-2947
 Lynch Ruth S, 125 Miller Dr, Southampton, Pa, 18966-3237
 Lynch Sarah, Po Box 488, Milford, Pa, 18337
 Lynch Stacie T, 665 E Main St, Felton, Pa, 17322
 Lynch Thomas P, Horsham, Pa, 19044
 Lynch Valeria M, 161 N Marshall St, Shamokin, Pa, 17872
 Lynch Valeria N, 414 E-6, Berwick, Pa, 18603
 Lynch Walter, 414 E 6th Street, Berwick, Pa, 18603-3244
 Lynch Wanda R, 1711 Pottstown Pk., Pottstown, Pa, 19464
 Lynch William D, 125 Miller Dr, Southampton, Pa, 18966-3237
 Lynden Inc, Horsham, Pa, 19044
 Lynes Florence A, 32 E James Street, Lancaster, Pa, 17602-4934
 Lynes H C, 32 E James St, Lancaster, Pa, 17602
 Lyng Sharon L, 1408 Glen Run Rd, Atglen, Pa, 19310
 Lyng Thomas E, 1408 Glen Run Rd, Atglen, Pa, 19310
 Lynk Bin, 917 North 64th Street, Philadelphia, Pa
 Lynk Corp, 1012 W 9th Ave, King Of Prussia, Pa, 19406
 Lynn Christine M
 Lynn Christine M, 737 Winter Park Dr, Mars, Pa, 16046
 Lynn Courtney M, 44 Moser Rd, Danville, Pa, 17821
 Lynn David H
 Lynn David H, 737 Winter Park Dr, Mars, Pa, 16046
 Lynn David S Jr, 320 E Blake Ave, Connellsville, Pa, 15425
 Lynn Howard F, 80 Woodlawn Rd, Warminster, Pa, 18974-5370
 Lynn Jeffrey, 49 E Susquehanna Street, Allentown, Pa, 18103-4115
 Lynn Jennie, 1224 Rodcliff, Bristol, Pa, 19007
 Lynn Jo Jean, 1415 Ford Avenue, Harrisburg, Pa, 17109
 Lynn Joseph M
 Lynn Mark, Hellertown, Pa
 Lynn Pat, 3818 Ridge Pike, Collegeville, Pa, 19426
 Lynn Patricia L, 50 Orchard Lane, Levittown, Pa, 19055
 Lynn Paul, 1032 Radcliffe St Apt D-15, Bristol, Pa, 19007
 Lynn Sanders Pharm D, 107 West Gorgas Lane, Philadelphia, Pa, 19119
 Lynn Steel Corp, Horsham, Pa, 19044
 Lynn Terry, 2276 Wood Acre Ct, Pittsburg, Pa, 15237
 Lynn Valerie, Hellertown, Pa
 Lynn William P, 549 Maple Ct, Bensalem, Pa, 19020-0000
 Lynn Yeakel For Governor, 1617 John F Kennedy Blvd, Philadelphia, Pa, 19103
 Lynne Margaret Salon
 Lynott John R, 107 Dickson St, Duryea, Pa, 18642
 Lyon Alice M, 600 E Cathedral Rd, Philadelphia, Pa, 19128
 Lyon Bernice C, Box 371, Mansfield, Pa, 16933-0371
 Lyon Bernice C, Po Box 371, Mansfield, Pa, 16933-0371
 Lyon Gerald D, 16 950 Eastlawn, Sarnia, Fo, 00000-0000
 Lyon Isabel C, 520 Easter Ter, Bath, Pa, 18014-1606
 Lyon Maribeth B, 6 Edge Hill Dr, Allison Park, Pa, 15101
 Lyon Paula C, 137 Ridgewood Rd, Wayne, Pa, 19089-0000
 Lyon Peter D, 524 Derwyn Rd, Drexel Hill, Pa, 19026-1200

Lyon Richard B, 148 Woodshire Rd, Pittsburgh, Pa, 15215-1714
 Lyon Robert L, Box 371, Mansfield, Pa, 16933-0371
 Lyon Robert L, Po Box 371, Mansfield, Pa, 16933-0371
 Lyon William A, 5229 Kent Way, Pittsburgh, Pa, 15201-2535
 Lyons Aj, Att Business Office, Phila, Pa, 19115
 Lyons Albert, 611 Riley Street, Harrisburg, Pa, 17102
 Lyons Barry Esq, 1500 Market Street, Philadelphia, Pa, 19092
 Lyons Barry L Esq, 1500 Market Street, Philadelphia, Pa, 19092
 Lyons Barry T, 5511 General Jenkins Drive, Mechanicsburg, Pa, 17050-1674
 Lyons Christopher E, 6811 N 10th St, Philadelphia, Pa, 19126-2906
 Lyons Cynthia A, 5511 General Jenkins Drive, Mechanicsburg, Pa, 17050-1674
 Lyons David R, 93 James St, Kingston, Pa, 18704
 Lyons Donald, 3031 N 23rd Street, Philadelphia, Pa, 19132
 Lyons Donald Etal, 5575 Wattsburg Rd, Erie, Pa, 16509
 Lyons Elizabeth D, Cliffside Apts Apt 602, Butler, Pa, 16001
 Lyons F M, P O Box 78, Harrisville, Pa, 16038-0000
 Lyons Florence B
 Lyons Frances, Ca
 Lyons Gerard, 7 Voken Dr, Oil City, Pa, 16301
 Lyons Jacqueline E, 231 S Bonsall School Rd, Coatesville, Pa, 19320
 Lyons James, Miller Trailer Park Lot 3, Croydon, Pa, 19021
 Lyons Joseph P Sr, 231 S Bonsall School Rd, Coatesville, Pa, 19320
 Lyons Lois
 Lyons Louise A, 93 James St, Kingston, Pa, 18704
 Lyons Margaret F, 441 Ford Street, Conshohocken, Pa, 19428
 Lyons Marie J, 1009 Morton Ave, Folsom, Pa, 19033
 Lyons Marvin E, 2605 Interstate Drive, Harrisburg, Pa, 17111
 Lyons Mary, 563 N 20th St, Philadelphia, Pa, 19144-0000
 Lyons Ronald
 Lyons Rosemary Ms, 7 Voken Dr, Oil City, Pa, 16301
 Lyons Willie
 Lypson Anna, 2338 Monroeville Blvd, Monroeville, Pa, 15146
 Lysakowski Joseph, 3204 Dobson St, Pittsburgh, Pa, 15219
 Lysek Przynski Contracting Inc, Po Box 473, Ottsville, Pa, 18942
 Lyson Gladys B, 646 E Chelton Ave, Philadelphia, Pa, 19144
 Lyter Andrew A, 651 South 80th Street, Harrisburg, Pa, 17111
 Lyter Audrey
 Lyter Mark Sr S, Po Box 276, Newport, Pa, 17074
 Lyter William L, Brookline Mnr Nursing, Millfintown, Pa, 17059
 Lytle Sean, 10757 Pine Rd, Conneaut Lake, Pa, 16316
 Lymnanczyn Jozer, 118 Lewis St, Chester, Pa, 19013

M

M & M Express Llc, Penske Truck Leasing Co, Reading, Pa, 19603
 M & M Gulf, 251 W Main Street, Galeton, Pa, 16922
 M & M Philadelphia Ins Bkge, 2 Logan Square, Philadelphia, Pa, 19103
 M & M Technical Services Inc, 1512 Pear Tree Ln, Bensalem, Pa, 19020
 M & Q Plastic Products Co, Welsh Commons Ste 1a, North Wales, Pa, 19454
 M & T Bank, 1002 North 7th Street, Harrisburg, Pa, 17102-0000
 M A B, Po Box 1123, Blue Bell, Pa, 19422
 M A G Enterprises Inc, 240 S Front Street, 00000
 M And T, 204 Park Street, Waynesboro, Pa, 17268
 M Burr Keim, C/O Notaries Equipment Co, Philadelphia, Pa, 19107
 M C Antiques, 2967 Edgemont St, Philadelphia, Pa, 19134
 M C General Contractor Inc, 3001 Walnut Street, Philadelphia, Pa
 M Collier & Associates Inc, C/O Novacare O & P, King Of Prussia, Pa, 19406
 M Darche & Son Inc, 101 Bertha Ave, Donora, Pa, 15033-1202
 M F Automation, 355 Wyoming St, Pittsburg, Pa, 15211
 M F F M Inc, 895 Henderson Ave, Washington, Pa, 15301
 M Foley Inc, Po Box 1268hollow Rd, Stroudsburg, Pa, 18360
 M G Industries, 3 Great Valley Parkway, Malvern, Pa, 19355
 M H Davis Estate Oil Co Inc, 610-614 E Barnard Street, West Chester, Pa, 19381
 M J, 652 E W S, Pa, 19134
 M L Desserts, Po Box 8538 388, Philadelphia, Pa, 19170
 M L Hospitals Inc Lanke, Po Box 8500, Philadelphia, Pa, 19178
 M L The, Lanckenau Med Bldg 100 Lancaster, Rosemont, Pa, 19010
 M M C Management Inc, Hc1 Box 1525, Blakeslee, Pa, 18610
 M Mac Inc, T/A The Auto Gallery
 M Mcquirms J, 212 S Park Ave, Norristown, Pa, 19403
 M P I, Horsham, Pa, 19044
 M S Hershey Medical Center, Dept Of Transplant, Hershey, Pa, 17033
 M Scan Inc Us, 48 Queens Gate
 M T Credit Corp, Pa
 M T Pockets, 3415 Pleasant Valley Blvd, Altoona, Pa, 16602
 M W Manufacturers, C/O Ppg Ind Attn: Tg Augu, Pittsburgh, Pa, 15272
 M&M Mars C O, 295 Brown Street, Elizabethtown, Pa, 17022-2192
 M&Mfroufrou/Reissue #119754, Horsham, Pa, 19044
 Ma Chung, 92 Foul Court, Lancaster, Pa, 17602-3486
 Ma Furniture, 1015 Lancaster Ave, Reading, Pa, 19607
 Ma Hui C, 29 Sunshine Rd, Upper Darby, Pa, 19082
 Ma Jessica, Sme 975, Pittsburgh, Pa, 15230
 Ma Jingye, 16 Wellfleet Ln, Wayne, Pa, 19087
 Ma Kazuko N, 403-15 Okadamatsuoaka, Japan
 Ma Margaret, 1104 S 46th Street, Phila, Pa, 19143-3711
 Ma Mci Telecommunications, Po Box 371355, Pittsburgh, Pa, 15250
 Ma Qingyi, 4736 Meridian St, Philadelphia, Pa, 19136
 Ma Qingyi, 4736 Meridian St, Philadelphia, Pa, 19136-3311
 Ma Quingyuan, 428 W Strafford St, Philadelphia, Pa, 19144
 Ma Quingyuan, 428 West Strafford St, Philadelphia, Pa, 19144
 Ma Rad Imag L, P O Box 8500-41590, Philadelphia, Pa, 19178
 Ma Rui, 4211 Lyman Dr, Philadelphia, Pa, 19114
 Ma Thong
 Ma Xiang, 2979 W.Schoolhouse Lane, Philadelphia, Pa, 05/30/195
 Maaco Auto Body, 25-5 Laurel Springs Lane, Reading, Pa, 19606
 Maaco Auto Painting, 212 Lincoln Highway, Fairless Hills, Pa, 19030
 Maaco Auto Painting Inc, 409 Marie Rd, Ambler, Pa, 19002
 Maaco Enterprises Inc, 20 Creek Rd, Glen Mills, Pa, 19342
 Maandarino Lori A, 2224 Starkamp St, Pittsburgh, Pa, 15226
 Maarinelli Stephen, 136 Bridgeview Drive, Perkasia, Pa, 18944
 Maas Gary, Stuart Way, Erie, Pa, 16509
 Maatta Michelle Osiris, 109 Main Avenue, Addison, Pa, 15411
 Mabe Linda Ritch, 51 Ringneck Drive, Harrisburg, Pa, 17112

Mabel Wagner Tr, 9 E Bishop Hollow Rd, Media, Pa, 19063-1801
 Maben Timothy A Sr, 43 Ann Street, Port Allegany, Pa, 16743
 Mabey Thomas, R D #2, Kingsley, Pa, 18826-0000
 Mabin Michael J, 8 Seedling Dr, Southampton, Pa, 18966-2840
 Mac & Co, #108439fc026 Mutual Fds Procs, Pittsburgh, Pa, 15253-4005
 Mac & Co, C/O Mellon Bank N A, Pittsburgh, Pa, 15259
 Mac & Co, Mutual Fund Operations, Pittsburgh, Pa, 15230-3198
 Mac & Co, Mutual Funds Processing, Pittsburgh, Pa, 15253-4005
 Mac & Co, P O Box 360796m, Pittsburgh, Pa, 15251-0000
 Mac & Co, Po Box 534005
 Mac & Co Ac 108440n0591, Mellon Private Asset Managemen, Pittsburgh, Pa, 15253-4005
 Mac & Co Ac 108440p0250, Mellon Private Asset Managemen, Pittsburgh, Pa, 15253-4005
 Mac Crindle Robert G, Rd 2, Middlebury Center, Pa, 16935-9801
 Mac Crory Kathleen, 1380 Eaves Spring Road, Paoli, Pa, 19301
 Mac Crory Thomas J, 1380 Eaves Spring Road, Paoli, Pa, 19301
 Mac D Nc, 7150 Hamilton Blvd, Trexlertown, Pa, 18087
 Mac Drug, P O Box 426, Drums, Pa, 18222
 Mac Neal Estelle, Litl Sist Of Poor 540 Chester, Philadelphia, Pa, 19104
 Mac Queen Brian
 Macadam Alliance Inc, 2327 West Chester Pike Po Box, Broomall, Pa, 19008-0181
 Macaleer Andrew, 130 Carters Grove Lane, Malvern, Pa, 19355
 Macallester Rebecca L, 2765 Carnegei Road, York, Pa, 17402
 Macaluso Caitlin Ann, Po Box 49 A Rt 2rd 2, Montrose, Pa, 18801
 Macaluso Michael, 2945 Penn Valley Avenue, West Bristol, Pa, 19007-2447
 Macaluso Rose Marie, 2945 Penn Valley Avenue, West Bristol, Pa, 19007-2447
 Macarthur Helen L, 112 Chevy Chase, Cochran, Pa, 16314-0000
 Macasek Lisa, 1512 Hawthorne Circle, Oakdale, Pa, 15108
 Macaulay Christine, 27 Canal Run West, Washington Crossing, Pa, 18977-1113
 Macaulay Edna, P O Box 116 Freetown, W Africa
 Macaulay John R Cust, 27 Canal Run West, Washington Crossing, Pa, 18977-1113
 Macauley Holly J, 438 Tabor Ave, Southampton, Pa, 18966-3412
 Macauley William B Md, Ste 1010, Pittsburgh, Pa, 15213-0000
 Macausland Kenneth B, 15 Short Run Rd
 Macbeth Commuications, 184, Titusville, Pa, 21877
 Macblane Kimberly, 86 Austin Dr, Grantville, Pa, 17028-9513
 Macburney Amelia, 2968 Hemlock Farms, Hawley, Pa, 18428-9088
 Maccabe Richard, 4006 Main St 2, Erie, Pa, 16511-0000
 Maccain James, 415 Gilpin Road, Narberth, Pa, 19072-1614
 Maccann Marina, 2525 Clothier St, Coatesville, Pa, 19320-2306
 Maccaroni Yolanda, 2519 South Lambert St, Philadelphia, Pa, 19145-0000
 Maccaroni Yolanda, 2519 South Lambert St, Philadelphia, Pa, 19145-4213
 Maccarthy Cesar, 1517 W Winhohockenj, Philadelphia, Pa, 19140
 Maccawb Group Ltd, 12 Cypress Pl, Newtown, Pa, 18940
 Macclaren John W, 1630 California Ave, White Oak, Pa, 15131-2104
 Maccio Auto Painting, 750 Markley Street, Norristown, Pa, 19401-3706
 Maccormack W R
 Maccrory Ruth M, 231 Richfield Rd, Upper Darby, Pa, 19082-0000
 Maccrory Ruth Mary, 231 Richfield Rd, Upper Darby, Pa, 19082-4121
 Macdermott E Ms, 7129 Bryan St, Philadelphia, Pa, 19119
 Macdermott Raymond, 6 Hartstone Dr, Poughkeepsie, Ny, 12603-6231
 Macdonald Carter, 2117 Cambridge Court, Cranberry Twp, Pa, 16066-7101
 Macdonald Daniel, 7 High Street, Sheffield, Pa, 16347
 Macdonald Donald, 313 Kater St, Philadelphia, Pa, 19147
 Macdonald Dorothy, 7 High Street, Sheffield, Pa, 16347
 Macdonald Illig Law Office, Suite 700 100 State St, Erie, Pa, 16507
 Macdonald Kathryn E, 1108 Stony Lane, Gladwyne, Pa, 19035
 Macdonald Kelli, 1035 Detters Mill Rd, Dover, Pa, 17315
 Macdonald Kenneth, 239 Madison Av, Wvminster, Pa, 18974
 Macdonald Lynn, 400 Horter St, Philadelphia, Pa, 19144
 Macdonald Margaret M, 38 Delaware Avenue, West Pittston, Pa, Pa18643
 Macdonald Marie J, C/O Herbert O Cleaver, Philadelphia, Pa, 19130-2348
 Macdonald Vastine, 411 Meadowbrook Ln, Erdenheim, Pa, 19038-0000
 Macdonna Robin, 101 Orch Dr, Wilmington De, Pa, 19803
 Macdonough David, 4384 Dexter St, Philadelphia, Pa, 19128
 Macdougall Bruce, 1117 Alcott St, Philadelphia, Pa, 19149
 Macdougall Judy, 900 Ridge Ave, Philadelphia, Pa, 19128
 Macdougall P
 Mace Brentyn M, 47 Gettysburg Court, Littlestown, Pa, 17340
 Mace Lakeisha M, 2402 W 3rd St 3rd Fl, Chester, Pa, 19013
 Mace Raymond, 4230 Parkside Ave 2f, Philadelphia, Pa, 19104
 Maceda Robert, 113 Middle Ground, Cranberry, Pa, 16066
 Macedo Amrish P, 133 Daylesford Blvd, Berwyn, Pa, 19312
 Macedo Shefali G
 Macedone Hope A
 Macek Barry, Pa
 Macek Barry A, 31 Tidball Rd, Mc Kees Rocks, Pa, 15136
 Macek Robbie Lee, 1304 2nd Avenue, Altoona, Pa, 16602
 Macella Scheetz And Arlene Gawlik, Bethlehem, Pa, 18015
 Macenka Sue, C/O Hazleton Nursing & Geriatr, Hazleton, Pa, 18201-9604
 Macentee Traci, 47 Silverleaf Dr, Mount Joy, Pa, 17552
 Macey Debra, 31 Gregg Dr, North Huntingdon, Pa, 15642
 Macey Francis, 643 Treasure Lake, Drakes, Pa, 15801
 Macfadden Mary A, Apartment 616, Philadelphia, Pa, 19103-2301
 Macfarland Joseph, 2428 S Reese St, Philadelphia, Pa, 19148
 Macfarland Virginia L, 880 Mountain View Rd, Penn Run, Pa, 15765
 Macfarlane Gregory D, 2650 South 2nd Street, Philadelphia, Pa, 19148
 Macfarlane William, C/O 1st Union Natl Bank, Philadelphia, Pa, 19109-1029
 Macfeat Barbara, Pa
 Macgiffert Wilfred D, A/C #P122 Dtd 4/27/89, Philadelphia, Pa, 19103-0000
 Macgowan Michael C, 1015 Woodland Lakes, Milford, Pa, 18337
 Macgowan Michael C Jr, 1015 Woodland Lakes, Milford, Pa, 18337
 Macgowan Stacey A, 1015 Woodland Lakes, Milford, Pa, 18337
 Macgregor Allison, 231 South Oak Ave Fl 1, Secane, Pa
 Macgregor Edna M, 636 Penfield Ave, Haretown, Pa
 Macguigan Dean, 2512 F South Arlington Mill, Arlington
 Machado Marcia
 Machak Jeanette M, 3060 Aljean Drive, Bethel Park, Pa, 15102
 Machamer Richard, 4267 N 6th Street, Harrisburg, Pa, 17110
 Machaovec Ethel
 Machine Justus, Christy Ln Justus Rd 2, Olyphant, Pa, 18447-0000

Machita Alice M, 1704 Mountainview Dr, Wayne, Pa, 19087
 Machita Maria A, 1704 Mountainview Dr, Wayne, Pa, 19087
 Machosky Heather
 Machowsky Herbert Md, 1177 Easton Rd, Roslyn, Pa, 19001-2439
 Machtay Michael, University Of Pa Health System, Philadelphia, Pa, 19104
 Machulski Colleen, 6 Jason Court, Avondale, Pa, 19311
 Macias Kevin, 800 Kimberton Rd Apt H-10, Phoenixville, Pa, 19460
 Maciel Pablo, 50 Carey Av Wilkes, Barre, Pa, 18702
 Macik Michele A, Walnutport, Pa, 18088
 Macilwraith Ernest, 4648 Mill Rd, Emmaus, Pa, 18049-5241
 Macilwraith Ernest J Jr, 4648 Mill Rd, Emmaus, Pa, 18049-5241
 Macilwraith Ernest Jr, 4648 Mill Rd, Emmaus, Pa, 18049-5241
 Macilwraith Jan K, 4648 Mill Rd, Emmaus, Pa, 18049-5241
 Macinnis Arthur P, 333 Garden St, Horsham, Pa, 19044-0000
 Macino Richard, 443 Gorden City Dr, Manroeville, Pa, 15146-0000
 Macintyre Herbert C, 132 Street Rd, Holtwood, Pa, 17532
 Macintyre Judy A
 Macintyre Samantha, 627 W Main St 2nd Fl, Norristown, Pa, 19401
 Macioce Sam, 5915 Bryant Ct, Pittsburgh, Pa, 15206-1607
 Macionis Leon J, 4026 Kottler Dr, Lafayette Hill, Pa, 19444
 Macis James P00000-0000
 Maciver Jane, P O Box 96, Chadds Ford, Pa, 19317-0000
 Maciver R D, P O Box 96, Chadds Ford, Pa, 19317-0000
 Mack Barbara, 1032 S 60th St, Philadelphia, Pa, 19143
 Mack Blanche B, 1310 N 19th St, Philadelphia, Pa, 19121
 Mack Charlena
 Mack Christina
 Mack David A, 127 West Union Street, West Chester, Pa, 19382
 Mack Dolores, 42 E 3rd Street #4, Pottstown, Pa, 19464
 Mack Edward, 2710 W Huntingdon St, Philadelphia, Pa, 19132-3547
 Mack Eric J, 615 Rail Road Ave, Haverford, Pa, 19041
 Mack Harry, 520 Clay Avenue, Scranton, Pa, 18510
 Mack Heather C, 420 Orchard West, Dallas, Pa, 18612-0000
 Mack Industries Inc, Horsham, Pa, 19044
 Mack Irene, 2732 N Gratz St, Philadelphia, Pa, 19132-2103
 Mack Linda D, 5727 N 7th St, Philadelphia, Pa, 19120
 Mack Marion
 Mack Marlana Heidi, 420 Orchard West, Dallas, Pa, 18612-0000
 Mack Moses, 7253 Pittville Ave., Philadelphia, Pa, 19126
 Mack Otis F
 Mack Patricia A Cust, 420 Orchard West, Dallas, Pa, 18612-0000
 Mack Patricia Cust, 420 Orchard West, Dallas, Pa, 18612-0000
 Mack Printing Ephrata Di, Po Box 497, Ephrata, Pa, 17522-0497
 Mack Printing Group, Po Box 497, Pa, 17522
 Mack Ralph, 22 Valley Road- Apt 11, Drexel Hill
 Mack Robert, 2006 Riverview St, Mc Keesport, Pa, 15132
 Mack Ronald, 3608 Wallace St
 Mack Sabina, Po Box 256, Sassaunville, Pa, 19472-0000
 Mack Sarah Y, 8509 Fayette St, Philadelphia, Pa, 19150-0000
 Mack Sharon, 1117 S 26th St, Philadelphia, Pa, 19146-3921
 Mack Trucks Inc, 2100 Mack Blvd, Allentown, Pa, 18105
 Mack Trucks Inc, P O Box 1792, Allentown, Pa, 18105-1792
 Mack Willie M, 111 Hallmark N, Hershey, Pa, 17033
 Mackanin Donna L, 314 Pennoak Dr, Pittsburgh, Pa, 15235
 Mackar Johanna, 321 Phelps Street, Scranton, Pa, 18509
 Mackar Lisa, C/O Johanna Mackar, Scranton, Pa, 90000
 Mackavage Alfred, 123 W North St, Keiser, Pa
 Mackay Elaine M, 519 Chestnut St, Pottstown, Pa, 19464
 Mackay Mary H, 120 N Third Street, Telford, Pa, 18969
 Mackay Michael, 105 Somers Dr, Downingtown, Pa, 19335-1575
 Mackay Vincent C, Pa, 19380
 Mackenzie Allen E, 936 Garfield Avenue, Ardsley, Pa, 19038
 Mackenzie Grace, 2110 North Washington Ave, Scranton, Pa, 18509-1732
 Mackenzie Laurie J
 Mackenzie Matt, 4 Kenneth Ave, Shippensburg, Pa, 17257
 Mackenzie Ruth, C/O Gake Mackenzie, West Chester, Pa, 19382
 Mackewicz David, 1355 Woodmere Dr, Pottstown, Pa, 19464-2725
 Mackey And Flynn Inc, 2622 West Chester Pike, Broomall, Pa, 19008
 Mackey Arthur, 415 Opossum Lake Rd., Carlisle, Pa, 17013
 Mackey Dale L, 4371 W 11th St, Erie, Pa, 16505-1454
 Mackey Dominique E, 100 Smallacombe Dr I, Scranton, Pa, 18508
 Mackey Richard E, Po Box 15, Coraopolis, Pa, 15108-0015
 Mackey Roberta W, Po Box 1690, Glenmoore, Pa, 19343-9801
 Mackic Herta, 123 West Gravers Lane, Philadelphia, Pa
 Mackic Jovan, 123 West Gravers Lane, Philadelphia, Pa
 Mackie Aubrey C, 8536 Provident St, Philadelphia, Pa
 Mackie Thomas, 4917 N 18th St
 Mackin Cindy, 8 Lincoln Dr, Dubois, Pa, 15801-0000
 Mackin Tim, 8 Lincoln Dr, Dubois, Pa, 15801-0000
 Mackinney Charles C, 264 Chatham Way, West Chester, Pa, 19380-6819
 Mackinney Parker Martha C, 338 Flour Lane, Langhorne, Pa, 19047-1529
 Mackinnon Lisa, 2831 Candlelight Drive, York, Pa, 17402
 Mackinnon Malcolm A, C/O Sampson McDougall, Australia, Fc
 Mackinnon Phillip, C/O Sampson McDougall, Australia, Fc
 Mackkelvey Elmer, 616 W Mount Vernon, Lansdale, Pa, 19446-3404
 Mackley Matthew, 2125 Magee Ave, Philadelphia, Pa, 19149
 Macklin Alexander, Po Box 1263, Philadelphia, Pa, 19105-1263
 Macknet Myrtle M, 3614 Welsh Rd, Philadelphia, Pa, 19136-2624
 Macknet Raymond, 3614 Welsh Rd, Philadelphia, Pa, 19136-2624
 Macko Hibbs Agency, 124 Sixth Street, Monessen, Pa, 15062
 Mackowiak Isabelle J, 2643 Russell St, Allentown, Pa, 18104-0000
 Mackrell Daniel E, 35 E Avon Road, Parkside, Pa, 19015
 Macks Bertha, 209 Oakwynne Rd, Broomall, Pa, 19008-1622
 Macks Bertha, P O Box 1440, Media, Pa, 19063
 Mackuse Mark, 900 Hilary Ave, Croydon, Pa, 19021
 Macl, 1004 W 9th Ave, King Of Prussia, Pa, 19406
 Maclachlan Robert, 6616 Dalzell Place, Pittsburgh, Pa, 15217-0000
 Maclaughlin H Robert, 3 Harmil Road, Broomall, Pa, 19008
 Maclean James, Pine Lawn Home, Houston, Pa, 15342
 Maclean James O, Pine Lawn Home, Houston, Pa, 15342
 Macleman Laurie M
 Macleod David A, 712 Meadowbank Road, Kennett Square, Pa, 19348-1457
 Macleod Deirdre
 Macleod Kenneth, 825 Walnut Ave, Langhorne, Pa, 19047
 Macleod Madelene A, 2584 Bristol Road, Warrington, Pa, 18976
 Macmichael Fred R, Po Box 275, Broomall, Pa, 19008-0275
 Macmillan, Rr 2 Pleasant Hills Rd., Wexford, Pa, 15090-0000
 Macmillan Alberta, 7030 Rising Sun Ave Apt 26, Philadelphia, Pa, 19111
 Macmillan Alfred A Trust
 Macmillan E Florence, P O Box 662, Paoli, Pa, 19301
 Macmillan Goldie, Po Box 832, Northern Cambria, Pa, 15714
 Macmillan Grace, Po Box 662, Paopi, Pa, 00000
 Macmillan Grace B, Padli, Pa, 19301
 Macmillan Grace B, P O Box 662, Paoli, Pa, 19301
 Macmillan Grace B, Po Box 662, Paoli, Pa, 19301-0662
 Macmillan Grace B & Barnes F E, Po Box 662, Paoli, Pa, 00000
 Macmillan Holly, 71 Cambridge Dr, Glen Mills, Pa, 19342
 Macmillan Journals Subscriptio, Stockton Press, Hampshire, Fc, Rg216xs
 Macmillan Press Ltd, Houndmills Basingstoke, Hants, En, Rg212xs
 Macmillan R T Arreola Sr, 1020 W Broad Street, Bethlehem, Pa, 18018
 Macmillan Townsend, P O Box 191, Wayne, Pa, 19087-0000
 Macmoran Caroline, 264 S Van Pelt St, Phila, Pa, 19103
 Macmoran Caroline, 264 S Van Pelt Street, Phila, Pa, 19103
 Macmullian Daniel, 225 Hedgemere Dr., Devon, Pa, 19333
 Macmullian Mary Louise, 225 Hedgemere Dr., Devon, Pa, 19333
 Macmurtrie Eileen R, 4 Muirfield Court, Newtown Square, Pa, 19073
 Macnally James, 2724 Victoria Ln, Easton, Pa, 18045
 Macnaughton Brett, 128 Albert Ave, Aldan, Pa, 19018
 Macnaughton Brett, 128 Albert Ave, Aldan, Pa, 19018-3803
 Macnaughton Brett, 128 Albert Ave, Clifton Hgts, Pa, 19018
 Macnaughton Brett A, 128 Albert Ave, Aldan, Pa, 19018-3803
 Macnaughton Jeanette, 128 Albert Ave, Aldan, Pa, 19018-3803
 Macneal Brian L, 6701 Hilltop Drive, Brookhaven, Pa, 19015
 Macneal Donna P, 6701 Hilltop Drive, Brookhaven, Pa, 19015
 Macneal Kristen, Orchard Road Rd 6 Box 6200, Spring Grove, Pa, 17362
 Macneill Bryan Thomas, 2700 Elroy Rd, Hatfield, Pa, 19440
 Macnew James J, 1653 Wakeling St, Phila, Pa, 19124-2753
 Macnew James J, 1653 Wakeling Street, Philadelphia, Pa, 19044
 Macnew James J, 426 Babylon Rd, Ambler, Pa, 19002-2305
 Macnew James J, Account Nbr 2, Phila, Pa, 19124-2753
 Macnicholl Linda, P O Box 2417, Jenkintown, Pa, 19046
 Macoliver Donna, 409 Stokes Av, Braddock, Pa, 15104
 Macolley Christopher N
 Macomber Kaila A, 405 W 5th St, Lewiston, Pa, 17044
 Macon Shah, 639 S Broad Street, Lansdale, Pa, 19446
 Maconaghy Andrew, 4510 Scenic View Circle, Doylestown, Pa, 18901-0000
 Maconaghy Mary, 4026 Meridian Street, Philadelphia, Pa, 19136
 Macoy Eugene W, 1601 Fouleways, Gwynedd, Pa, 19436-0000
 Macpherson Charles Angus, Grantham Ng32 2a3, England
 Macpherson Elizabeth A, 186 Constitution Ave, Bradford, Pa, 16701
 Macpherson Wendy Patricia, Grantham Ng32 2ae, England
 Macplastics, 250 West Wylie Ave, Washington, Pa, 15301
 Macready Melanie A, 117 Bryn Mawr Ave, Bala Cynwyd, Pa, 19004
 Macri Daniel R, Ec00608167, Butler, Pa, 16001
 Macri Jean, 2 N Mill St, New Castle, Pa, 16101
 Macri Larry, 2 N Mill St, New Castle, Pa, 16101
 Macri Larry L
 Macri Nicholas V Ii, 432 Candlewyck Rd, Camp Hill, Pa, 17011-8425
 Macri Ryan E, 208 Hillcrest Avenue, New Castle, Pa, 16105
 Macsisak Joseph, 116 Reading Ave, Shillington, Pa, 19607
 Mactavish Cameron John, 260 Hermitage St, Philadelphia, Pa, 19127
 Mactavish Michelle W Cust, 260 Hermitage St, Philadelphia, Pa, 19127
 Macwarehouse
 Macwarehouse, Po Box 8934, Boston, Ma, 2266
 Macwilliam Ellen J, 18 N Fremont Ave A 30, Pittsburgh, Pa, 15202
 Macwilliams Paul, 1100 Spruce St Apt 2d, Philadelphia, Pa, 19107-6039
 Macys
 Macys Ge Capital, Horsham, Pa, 19044
 Mad Skeeters, 2408 Peach Street - 1st Floor, Erie, Pa, 16502
 Madajewski Michael John, 1884 Victor Rd, Hellertown, Pa, 18055-2725
 Madalijns Rudi, 411 Knolls Rd, West Chester, Pa, 19382
 Madaline Garry, 1400 Morris Dr Ste 102, Wayne, Pa, 19087
 Madanat Musa, 1011 Olive St, Coatesville, Pa, 19320
 Madanat Musa, Apt 2, W Chstr, Pa, 19382
 Madar Marie M, 4 Hemlock Path, Port Jefferson, Ny, 11777
 Madar Ronald G, 20 Wynwood Dr, Mountville, Pa, 17554-1647
 Madara Allen L, Po Box 507, Penns Park, Pa, 18943
 Madara Margaret A, 607 East Roberts St, Norristown, Pa, 19401-3564
 Madaus Barbara M, 1200 Reedsdale St, Pittsburg, Pa, 15233
 Maddala Bhaskar, Unit 2f, Philadelphia, Pa, 19104
 Maddalena Marie, 8343 Langdon St, Philadelphia, Pa, 19152-1701
 Maddala Simeon M, 2908 Bunker Hill Ct, Bensalem, Pa, 19020
 Madden Alfred C, 1335 W Norwegian St, Pottsville, Pa, 17901
 Madden Amy B, Wpic 5th Fl Bellefield Towers, Pittsburgh, Pa, 15260
 Madden Charles L, 21 Conwell Dr, Maple Glen, Pa, 19002-0000
 Madden Clare, 4902 North 4th, Philadelphia, Pa, 19104
 Madden Daniel, 7143 Boyer St, Philadelphia, Pa, 19119-1813
 Madden David C, 250 N Bellefield Ave 4, Pittsburgh, Pa, 15213
 Madden Diane M, 1214 Painters Xing, Chadds Ford, Pa, 19317
 Madden Dorothy E, Greenhill Rd, Calleginelle, Pa
 Madden Edward, 340 Cheyney Road, Glen Mills, Pa, 19342
 Madden Edward W, 4902 North 4th, Philadelphia, Pa, 19104
 Madden Elizabeth, 520 Susanna Court, Pittsburgh, Pa, 15207-1266
 Madden James T, 2773 Forrest Ave., Bensalem, Pa, 19020
 Madden Jeremy T
 Madden John D, 626 Patton Ave, Brookhaven, Pa, 19015
 Madden Joy
 Madden Kathleen Estate, 4104 Cypress Rd, Harrisburg, Pa, 17109
 Madden Lois A
 Madden M L
 Madden Mary T, 21 Conwell Dr, Maple Glen, Pa, 19002-0000
 Madden Mildred
 Madden Patricia
 Madden Paula, 2013 16th Ave, Altoona, Pa, 16601

Madden Philip Jr, 4538 Bermuda St, Philadelphia, Pa, 19124
 Madden Phyllis, 127 Seneca Dr, Pittsburgh, Pa, 15228
 Madden Robert, 6128 Gillespie Stree, Phila, Pa, 19135
 Madden Robert, 6128 Gillespie Stree, Philadelphia, Pa, 19135
 Madden William U, 228 Hazel Rd, Pittsburgh, Pa, 15235
 Maddie Dolores
 Maddie Dolores
 Maddock Virginia, 29 Sentinel Rd, Washington Crossing, Pa, 18977
 Maddox Amber, 1829 Gillingham Street, Philadelphia, Pa, 19124
 Maddox Donald R, 2425 S Warnock St, Philadelphia, Pa, 19148
 Maddox James L, 6601 Emlen St, Philadelphia, Pa, 19119
 Maddox Reginald W, 1524 68th Ave, Philadelphia, Pa, 19126-2747
 Maddox Robert K., 310 School Street, Morton, Pa, 19070-1435
 Maddox Robert L, 5047 Chancellor St, Philadelphia, Pa, 19139-4232
 Maddox Robert L, 507 Lincoln Ave, Willowgrove, Pa, 19090
 Maddox Robin
 Maddox Sondra, 312 Wynne Lane, Narbeth, Pa, 19072-1338
 Maddox Tonya, 1744 Paul Ct, Pittsburgh, Pa, 15221
 Maddrey Addline H, 1221 Linden Ave, Sharon Hill, Pa, 19079
 Maddux Foundation, C/O Mellon Bank, Pittsburgh, Pa, 15258-0000
 Madeira Alberta H
 Madeira Roy R, 46 E Meadow Ave, Robesonia, Pa, 19551
 Madeline Strong For Evelyn Crist, 200 N Duke St, York, Pa, 17403
 Madeline Tran Quang
 Madelyn Castaldi
 Mader Harold S, 508 Blue Eagle Avenue, Linglestown, Pa, 17112
 Madera Melissa J, 1303 Redcone Street, Treveose, Pa, 19053-0000
 Madera Michael E Sr, 1303 Redcone Street, Treveose, Pa, 19053-0000
 Maderas Mildred, 1416 Monocacy St, Bethlehem, Pa, 18018
 Maderas Tejada Sl
 Maderino Elizabeth A, 1230 Willowbrook Rd, Belle Vernon, Pa, 15012-4311
 Madey Richard Ux V, 574 Rt 217 N Hwy, Homer City, Pa, 15748
 Madhav R, 5036 Impala Drive, Murrysville, Pa, 15668
 Madhvani Meena, C/O Alfred A Gilbert, Philadelphia, Pa, 19103-4912
 Madigan Catherine, 1360 Arbordale Rd, Wynnwood, Pa, 19096
 Madigan Catherine, 6015 Fifth Avenue C-10, Pittsburgh, Pa, 15232
 Madigan Martin J, 414 Grant Street, Philadelphia, Pa, 15219
 Madigan Michael, 583 Hi View Dr, Lititz, Pa, 17543-8723
 Madison Bank, Dba Phla Fid Mtg Isoaa/Atima, Blue Bell, Pa, 19422-2216
 Madison Bk Cba Phil Fin Mort Isoaa, 1767 Sentry Parkway West, Blue Bell, Pa, 19422
 Madison Bk Dba Phila Financial, Isoai Atima, Blue Bell, Pa, 19422
 Madison Charles, Po Box 302 Wn Penn Annex, Philadelphia, Pa, 19105-0000
 Madison County Trea
 Madison Eileen O, 28 Santa Fe Dr, Bethel Park, Pa, 15102
 Madison Joanne
 Madison Karen, 2610 W Somerset St, Philadelphia, Pa, 19132-0000
 Madison William
 Madley Murray, Rd 2 Box 338, Bedford, Pa, 15522
 Madliak Caroline R, Po Box 17, Bentleyville, Pa, 15314
 Madoni Richard, Ac 78934081, Pittsburgh, Pa, 15220-0000
 Madonna Emile, 537 Turrett St, Pittsburgh, Pa, 15206
 Madonna Marion A, 104 Ruby Street, Lancaster, Pa, 17603-5149
 Mador Cher, 6200 Wayne Ave, Philadelphia, Pa, 19144
 Madore Cher S, 6200 Wayne Ave Apt B208, Philadelphia, Pa, 19144-3151
 Madore Richard M, 1252 Mayberry Lane, State College, Pa, 16801-6954
 Madorno E, 225 S 15th St, Philadelphia, Pa, 19102-3933
 Madorno Emilie Werner, 225 S 15th St, Philadelphia, Pa, 19102-3933
 Madow Deborah, 895 Mara Drive, Blue Bell, Pa, 19422
 Madrid Baltazar, 723 Long Ln, Upperdarby, Pa, 19082-5323
 Madrigal Oscar M, 33 S Penn St, York, Pa, 17401-3855
 Madrigale Mr, 961 Lancaster Ave, Berwyn, Pa, 19312-1710
 Madsen Jennifer, 1924 S 18th St, Pittsburgh, Pa, 15203-1632
 Madsen Rasmus, 1203 Lincoln Hwy, Lancaster, Pa, 17602
 Madsen Shirley
 Maduro Elsie
 Madza American, Po Box 680040, Franklin, Tn, 37068-0040
 Madzin Joseph
 Madziva Moleen, 215 Mt Airy Ave, Philadelphia, Pa, 19119
 Mae Jonnie, 6019 Washington Ave, Philadelphia, Pa, 19143-0000
 Maedje Michael, 201 Chord Rd, Corry, Pa, 16407-0000
 Maeno Ichiro, Hitachi America Ltd, Tarrytown, Ny, 10591
 Maeno Kanae
 Maenza Marie C, Hugh Carcella Apts, Reading, Pa, 19604-2746
 Maenza Richard P, Hugh Carcella Apts, Reading, Pa, 19604-2746
 Maesawa Mayumi, 3409 Shimoriyama, 46300-0077 Japan
 Maesawa Satoshi, 3409 Shimoriyama, 46300-0077 Japan
 Maffei D, 114 Thornwood Dr, Butler, Pa, 16001
 Maffei Fred, 114 Ruth St, Pittsburgh, Pa, 15211
 Maffei Theresa C, 114 Ruth St, Pittsburgh, Pa, 15211
 Maffey Karen G, 257 S 44th St Apt 4, Philadelphia, Pa, 19104-0000
 Mag Steve, 1058 N Kimbles Rd, Yardley, Pa, 19067
 Maga David, 40 Lambert St, Central City, Pa, 15926
 Magana Ramona, 461 Bucktoe Rd, Toughkenamon, Pa, 19374
 Maganga Joy Limo, 316 South 5th St, Darby, Pa, 19023
 Magaro Andrea Sue, 586 Magaro Road, Enola, Pa, 17025-2945
 Magaw Michael, 218 Vandine Street, Bloomsburg, Pa, 17815
 Magazine Group, Suite 350, Erie, Pa, 16565
 Magazine Promotions Inc, 2961 W Liberty Ave, Pittsburgh, Pa, 15216
 Magaziner Fred T, 1021 W Cliveden St, Philadelphia, Pa, 19119-3702
 Magaziner Phyllis H, 1021 W Cliveden St, Philadelphia, Pa, 19119-3702
 Magazzu Andrew, 4007 Ridge Ave., Philadelphia
 Magdalene B Baca
 Magdin Semyon, Lincoln Plaza Apt 605, Wilkes Barre, Pa, 18702
 Magdinec Charles, 404 West 10th Ave, Tarentum, Pa, 15084
 Magdon Mike, 201 Hull Ave, Ollyphant, Pa, 18447-1417
 Magdovitz G, 288 Lancaster Ave, Malvern, Pa, 19355
 Magdziak Robert A, 629 Sandy St, Norristown, Pa, 19401
 Magdzinska Leoa L, 327 Kauffman St Apt 17, Philadelphia, Pa, 19147-3209
 Magee Charles, 121 S Broad St Ste 1700, Phila, Pa, 19107
 Magee David Monroe, Apt 10, Pottstown, Pa, 19464-5746
 Magee Dolores E
 Magee George P, 7202 Hilltop Rd, Upper Darby, Pa, 19082-3003
 Magee Gladys M
 Magee James S Iii, Md, 0
 Magee Jennifer D, 108 Fairfield St, Newville, Pa, 17241-1202
 Magee John A Jr, 1565 Morris Road, Lansdale, Pa, 19446
 Magee John A Jr, 1846 W Albanus St, Phila, Pa, 19141
 Magee John A Jr, 208 Woodstock Rd., Villanova, Pa, 19085
 Magee John A Jr, 5812 North Second St, Philadelphia, Pa, 19120
 Magee Joseph P, 422 Van Kirk St, Philadelphia, Pa, 19120
 Magee Leroy, 2059 J. Russell Ct., Elkins Park
 Magee Melissa, 510 Old Wilmington, Coatesville, Pa, 19320-0000
 Magee Ralph Ux G, 1418 W 32nd St, Erie, Pa, 16508
 Magee Rehab Hosp, 6 Franklin Plaza, Philadelphia, Pa, 19102
 Magee Rehab Hospital, 6 Franklin Plaza, Philadelphia, Pa, 19102
 Magee Rehabilitation, C/O Pat Thieringer, Philadelphia, Pa, 19102
 Magee Womens Acute, Po Box 400030, Pittsburgh, Pa, 15268-0030
 Magee Womens Hospit
 Magee Womens Hospital, 300 Halket Street, Pittsburgh, Pa, 15213
 Magee Womens Hospital, Attn Mgr Communications, Pittsbrg, Pa, 15213
 Magee Womens Hospital, Radiology, Pittsburgh, Pa, 15213-3108
 Magee Women's Hospital, Po Box 400030, Pittsburgh, Pa, 15268-0000
 Magee Womens Inpatient, Po Box 641188, Pittsburgh, Pa, 15264
 Magellan
 Magellan, 105 Terry Dr Po Box 1580, Newton, Pa, 18940
 Magellan Behavioral Health, Po Box 7777-W3450, Philadelphia, Pa, 19175
 Magellan Behavioral Health, Po Box 777-W3450, Philadelphia, Pa, 19175
 Magellan Irma, West 23rd Park, Bellaire, Pa, 17022
 Magellan Pa Delcare
 Magenta Rachel, 1539 Old Lincoln Hwy, Langhorne, Pa, 19047
 Mager Dorothy, 236 Butler St, Kingston, Pa, 18704
 Mager Julia D, 1325 66th Ave, Philadelphia, Pa, 19126-3238
 Mager Morris, 236 Butler St, Kingston, Pa, 18704
 Magerko Margaret H, Rt 519 Po 8484, Eighty Four, Pa, 15384
 Magerko Peter, 451 Parkview Rd, Belle Vernon, Pa, 15012-3604
 Magerko Peter J, Rt 519 Po 8484, Eighty Four, Pa, 15384
 Magetizer Group Inc, Po Box 1000, Gardenville, Pa, 18926
 Maggiano Catherine, 4012 Dexter St, Philadelphia, Pa, 19128-0000
 Maggie S Designs, Horsham, Pa, 19044
 Maggio Kay J, 11067 Elk St, Meadville, Pa, 16335
 Maggl Frank, 379 Halco Dr, New Castle, Pa, 16101
 Maggs John, 7662 Williams Way, Elkins Park, Pa, 19027
 Magic Cleaners And Shirt Laundry, 4513 Frankford Ave, Philadelphia, Pa, 19124
 Magic River Skateland, Rr#1, Milton, Pa, 17847
 Magidman B, 1346 Tyson Ave, Philadelphia, Pa, 19111
 Magil Reuben J, 1919 Chestnut St, Philadelphia, Pa, 19103-0000
 Magil Selma D, 1919 Chestnut St, Philadelphia, Pa, 19103-0000
 Magill Carolyn E, 419 S 19th St Apt 1a, Phila, Pa, 19146
 Magill Gordon R, 940 Peermont Ave, Pittsburgh, Pa, 15216
 Magill Hugh R, 177 Crescent Hill Rd, Pittsburgh, Pa, 15235
 Magill John, 1120 Province St, Pittsburgh, Pa, 15212
 Magilton Albert C
 Magilton Barbara R, 4769 Worth St, Philadelphia, Pa, 19124
 Maginn Mary R, 931 Edgemore Rd, Philadelphia, Pa, 19151-3006
 Maginnis Robert P, 354 Conshohocken State Rd, Gladwyne, Pa, 19035
 Maginnis Sandra J, Bad Address Do Not Mail
 Magira Eleni
 Magistrate Office, 304 Main St, Catawissa, Pa, 17820
 Magistral District 20-3-04
 Magliente Maryann, 1717 New Hope St, Norristown, Pa, 19401
 Maglinchey John, Rr 1, New Bethlehem, Pa, 16242
 Maglio Joan, 335 Sycamore Ave, Folsom, Pa, 19033
 Maglione Louis, 33 Evan Place, Staten Island, Ny, 10312
 Magna Bank, Fbo Roy C Or Myrtle G Northc, Harrisburg, Pa, 17101
 Magna Care, Po Box 60608, King Of Prussia, Pa, 19406
 Magness Debrae M, 3633 Mechanicsville Rd, Whitehall, Pa, 18052
 Magness Eleanor M, 3225 Comanche Rd, Pittsburgh, Pa, 15241
 Magness Floyd Dale, 3225 Comanche Rd, Pittsburgh, Pa, 15241-0000
 Magness Floyd Dale, 3225 Comanche Rd, Pittsburgh, Pa, 15241-1151
 Magness Floyd Dale, 3225 Comanche Road, Pittsburgh, Pa, 15241
 Magnet Communications, Fl 48, Pittsburgh, Pa, 15219
 Magnetic Analysis, 535 South 4th Ave, Mount Vernon, Ny, 10550
 Magnetic Diagnostic Inc
 Magnets Usa, Horsham, Pa, 19044
 Magnin John H Jr, 2039 Moravian St 2nd, Philadelphia, Pa, 19103
 Magnoni Giuliano, 3615 Hamilton Walk Bx0980 Rm04, Philadelphia, Pa, 04/20-/195
 Magnotta Felix N, 2653 Beverly Dr, Washington, Pa, 15301
 Magosin Susan, 1 Maloney 36th Spruce Street, Philadelphia, Pa, 19104
 Magrie Joseph S, 155 Englishtown Road, Honey Brook, Pa, 19344
 Magro Samuel Est Of
 Magsamen Charles F, 452 Mill Street, Fawn Grove, Pa, 17321-9647
 Magsamen Wanda, 452 Mill Street, Fawn Grove, Pa, 17321-9647
 Mague Danielle, 306 First Avenue C, Johnsonburg, Pa, 15485
 Maguire Adora, 329 Derwyn Rd, Lansdowne, Pa, 19050-1027
 Maguire Albert, C O Albert And Macuire Co, Philadelphia, Pa, 19149-1009
 Maguire Bernadette C, 142 Gilmore Street, Folsom, Pa, 19033-2716
 Maguire Dennis J Jr, 5740 Peck Road, Erie, Pa, 16510
 Maguire Elizabeth A, 7 N Well Ave, Glenolden, Pa, 19036-1303
 Maguire Elizabeth A, 7 N Wells Ave, Glenolden, Pa, 19036-1303
 Maguire Gertrude, 219 Calvert St, Philadelphia, Pa, 19120
 Maguire Gertrude, 3852 Redwood Ave, Oakford, Pa, 19053
 Maguire Isabell, 125 W Schoolhouse Ln, Phila, Pa, 19144
 Maguire Katherine
 Maguire Lf, 1431 Juniper St, Norristown, Pa, 19401-3224
 Maguire Patrick M, 7 N Well Ave, Glenolden, Pa, 19036-1303
 Maguire Patrick M, 7 N Wells Ave, Glenolden, Pa, 19036-1303
 Maguire Paul, 7337 Woodcrest
 Maguires Ford, Of Hershey Inc Gretna Millwork, Manheim, Pa, 17545
 Magura John F, 6225 Stephens Crossing, Mechanicsburg, Pa, 17055
 Maguschak Patricia, Rr 3 Box 199x, Dallas, Pa, 18612
 Magwood Sam, 1810 Duquesne Ave, Mckeessport, Pa, 15132
 Magyar Michael, 14 Franklin Ave Apt 2, Flourtown, Pa, 19031
 Mahadeviah Ann S, 700 Avondale Rd #57, Wallingford, Pa, 19086
 Mahaffey Colleen M

Mahaffy John H, 532 Lower Georges Valley, Spring Mills, Pa, 16875
 Mahaffy Mary Anne
 Mahal Taj
 Mahalchak M M, 103 Belvidere St, Crafton, Pa, 15205
 Mahalchak Rose M, 103 Belvidere St, Crafton, Pa, 15205
 Mahaley Sally
 Mahaley Sally, 3901 Market St, Phila, Pa, 19104
 Mahamud Shyjan, 5533 5th Ave, Pittsburgh, Pa, 15232
 Mahan Motors Inc, 2727 Pennsylvania Ave, Warren, Pa, 16365
 Mahan Seth G, 5356 Oakland Street, Philadelphia, Pa, 19124
 Mahanor Joe, 334 Aftons Ci, Glen Mills, Pa
 Mahar Jennifer, 420 Larry Dr, Harrisburg, Pa, 17109
 Maharg Diana L, 165 Mc Bride Hill Rd, Butler, Pa, 16002-3957
 Maharg Mark B, 165 Mc Bride Hill Rd, Butler, Pa, 16002-3957
 Mahavik Kevin
 Mahd Abdulrazzaq, 6801 Sylvester Str, Philadelphia, Pa, 19149
 Maher Boyd I, 7247 Radbourne Rd, Upper Darby, Pa, 19082
 Maher Bryan, 2808 Creek Rd, Langhorne, Pa, 19053-3220
 Maher George, Apt 11, Crafton, Pa, 15205
 Maher Kathleen, 9200 Bustleton Av Apt2206, Philadelphia, Pa, 19115
 Maher M P, 221 Bluff Drive, Lancaster, Pa, 17601
 Maher Pat, 609 Merion Ave, Havertown, Pa, 19083-4114
 Maher Patricia, 319 Browing Avenue, Altoona, Pa, 16602
 Maher Patricia M
 Maher Patricia M, 609 Merion Ave, Havertown, Pa, 19083
 Maher Patrick, 34 Seventh Street, Uniontown, Pa, 15401
 Maher Richard T, Imnh 2990 Holme Ave, Philadelphia, Pa, 19136
 Maher Thomas, 272 N Lansdowne Ave, Lansdowne, Pa, 19050-1143
 Maher Thomas, Po Box 642720, Pittsburgh, Pa, 15264
 Mahlandt Henrietta S Dc, 101 Laurie Lane, Lititz, Pa, 17543
 Mahlandt Verne M, 101 Laurie Lane, Lititz, Pa, 17543
 Mahlanen Bulelani, Box 901116 Bertsam, Philadelphia, Pa, 19130
 Mahler John M, 25 Greenhill Lane, Wynnewood, Pa, 19096
 Mahler Thomas, 40 Monument Rd, Bala Cynwyd, Pa, 19004-1700
 Mahlon E Lorrie Ann Boop, Rd 1 Box 229, Selingsgrove, Pa, 17870
 Mahlow William A, 625 Robert Fulton Hwy, Quarryville, Pa, 17566
 Mahmood Christopher J, 5329 Rising Sun Ave, Philadelphia, Pa, 19120
 Mahmood Shahriar
 Mahnick R L, Rd #1, Baden, Pa, 15005-0000
 Mahns Christopher, 3853 Bay Road, Lancaster, Pa, 17602
 Mahofski Edward, 41 Barton Dr, Pittsburgh, Pa, 15221
 Mahon Barbara, Muncy Valley Post Office Box 8, Muncy Valley, Pa, 17758-0083
 Mahon Dennis M, 132 Stratford Ave, Pittsburgh, Pa, 15206
 Mahon Edna, 7050 Vandike St, Philadelphia, Pa, 19135-1917
 Mahon Edward F, 324 S Lang Ave, Pittsburgh, Pa, 15208
 Mahon Elizabeth, 601 Union Sq, Woodlyn, Pa, 19094
 Mahon J Wayne, 1150 Westgate Dr, Chambersburg, Pa, 17201
 Mahon John, Po Box 38, Penns Park, Pa, 18943
 Mahon Richard E Jr, 576 Anchor St, Philadelphia, Pa, 19120-1706
 Mahon Ruth E
 Mahon Timothy P
 Mahoney Adeline L, 2219 S Lynn Blvd, Drexel Hill, Pa, 19026-1527
 Mahoney Alan, 1513 Green Valley Dr, Collegeville, Pa, 19426
 Mahoney Ann V, Box 128, Brandamore, Pa, 19316
 Mahoney Brian C, 107 W 3rd Ave, Conshohocken, Pa, 19428-0000
 Mahoney Catharine Estate, 528 N New Street Ste 100, Bethlehem, Pa, 18018-5715
 Mahoney Christine, 6 Planetree Ct, Newtown, Pa, 18940-2529
 Mahoney Edward R, 2219 S Lynn Blvd, Drexel Hill, Pa, 19026-1527
 Mahoney Ellen M, 2015 Welsh Rd Apt C 47, Philadelphia, Pa, 19136-2223
 Mahoney J E
 Mahoney James A, 243 S Broad St, Philadelphia, Pa, 19107
 Mahoney Janet P
 Mahoney John D, 3262 Emery St, Philadelphia, Pa, 19134-5927
 Mahoney John J, 143 Burmont Rd, Drexel Hill, Pa, 19026
 Mahoney Leslie, 2 Oakland Dr, Newton Square, Pa, 19073-1111
 Mahoney Lucille, 639 Bellaire Ave, Ambler, Pa, 19002-5049
 Mahoney Margaret G, 3 Benjamin Franklin Pkwy Ste 1, Philadelphia, Pa, 19102
 Mahoney Michael J, 6 Planetree Ct, Newtown, Pa, 18940-2529
 Mahoney Paula, 2 Oakland Dr, Newton Square, Pa, 19073-1111
 Mahoney Theresa R, 3262 Emery St, Philadelphia, Pa, 19134-5927
 Mahoning County Tax
 Mahorsky Matthew R, 681 Chestnut St, Emmaus, Pa, 18049
 Mahosky Holly B, 516 Cherry Hill Way, Bridgeville, Pa, 15017
 Mahosky Rodney
 Mahosky Scott A, 516 Cherry Hill Way, Bridgeville, Pa, 15017
 Mahramas Tammy, 148 Chambers Lane, Bentleyville, Pa, 15314
 Mahsoob Abdul H, 2516 Pegher Lane, Sewickley, Pa, 15143
 Mahurin Michael
 Mai Anthony
 Mai Ba T
 Mai Lang T, 1624 Tasker St, Philadelphia, Pa, 19145
 Mai Rosenbluth Intern, 2401 Walnut Street 7th Floor, Philadelphia, Pa, 19103
 Maiale Mary P, 5146 Westley Drive, Clifton Heights, Pa, 19018-1026
 Maiale Michael, 5146 Westley Drive, Clifton Heights, Pa, 19018-1026
 Maiale Yolanda, 2016 S Garnet St, Philadelphia, Pa, 19145
 Maials Jucy, 5316 N Front St, Philadelphia, Pa
 Maicher Agnes, 2529 Ogden Ave, Bensalem, Pa, 19020
 Maicle Howell L, Chop 34th Civic Ct Blvd, Philadelphia, Pa, 19104
 Maid Victor, 36 Richboro Road, Newtown, Pa, 18940-0000
 Maida Leigh A, Philadelphia, Pa, 19147-3210
 Maiden Jeffrey, 3207 Vare Ave Apt E, Phila, Pa, 19145-0015
 Maidenbaum Alan, 1419 Tudor St, Philadelphia, Pa, 19111-3717
 Maidenbaum Colleen D, 1419 Tudor St, Philadelphia, Pa, 19111-3717
 Maier Anthony, 6620 Marsden Street, Philadelphia, Pa, 19135-2726
 Maier Daniel, 222 Alders Drive, Wilmington, De, 19803
 Maier Deborah, 2400 Bernville Road, Reading, Pa, 19605
 Maier Ethel D, R D 5 Box 406, Altoona, Pa, 16601
 Maier George Jr, 830 Penn Ave, Glenside, Pa, 19038-1821
 Maier Joseph, R D 5 Box 406, Altoona, Pa, 16601
 Maier Kristin E, 1769a N Dove Rd, Yardley, Pa, 19067-6316
 Maier Robin
 Maier S Sunbeam Bakery, Po Box 60487, Harrisburg, Pa, 17106-0487
 Mail Boxes Etc 1954, 640 Cowpath Rd, Lansdale, Pa, 19446
 Mail Handlers Benefit Plan
 Mail Handles Benefit
 Mail Priority, North Huntingdon, Pa, 15642
 Mail Priority, 8775 Norwin Ave, North Huntingdon, Pa
 Mail Quip Sales Service, 176 Fairville Rd Bldg F, Chadds Ford, Pa, 19317
 Mail W Label, Horsham, Pa, 19044
 Mailcom 2002, Po Drawer F, Milford, Pa, 18337-0207
 Mailcrafters, 41 East 2nd Street, Lansdale, Pa, 19446
 Malley John J Jr, 19 Dunminning Road, Newtown Square, Pa, 19073-1801
 Main America Inc, 379 South Gulph Road, King Of Prussia, Pa, 19406
 Main Gilbert
 Main Line Bank, C/O Jody G, Abington, Pa, 19001
 Main Line Bank, Loan Customer Service, Villanova, Pa, 19085
 Main Line Chamber Of Commerce, Athletic Ticket Office, Villanova, Pa, 19085
 Main Line Clinical Labs
 Main Line Clothing Care, 140 Montgomery Ave, Bala Cynwyd, Pa, 19004-2953
 Main Line Coffee Sales Co, Po Box 60716, King Of Prussia, Pa, 19406
 Main Line Collision Inc, 392 W Lancaster Avenue, Wayne, Pa, 19087-0589
 Main Line Ctr For Oral & Faci, 21 Industrial Blvd, Paoli, Pa, 19301
 Main Line Expo, 810 North Henderson Road, King Of Prussia, Pa, 19406
 Main Line Federal Savings Bank, Its Successors And/Or Assigns, Villanova, Pa, 19085
 Main Line Hand Center, Lankenau Hospital 253east, Wynnewood, Pa, 19096
 Main Line Hlth Crisi, 815 Old Lancaster Road, Bryn Mawr, Pa, 19010
 Main Line Hospitals Inc, 130 S Bryn Mawr Ave, Bryn Mawr, Pa
 Main Line Hospitals Inc, P O Box 8500 6680, Philadelphia, Pa, 19178-0000
 Main Line Mso Ltd, Chester Springs, Pa, 19425
 Main Line Multi Spec, Po Box 8538, Philadelphia, Pa, 19171-0000
 Main Line Orthopaedic Inst Pc, Newton Square, Pa, 19171-0000
 Main Line Party Rentals, 298 Hansen Access Road, King Of Prussia, Pa, 19406-2424
 Main Line Printshop, 25 West Avenue, Wayne, Pa, 19087
 Main Line Savings Bank, Two Aldwyn Center, Villanova, Pa, 19085
 Main Line Times Attn: Circulat, 311 E Lancaster Ave, Ardmore, Pa, 19003
 Main Line Times Attn: Circulat, 311 E Lancaster Ave, Ardmore, Pa, 19003
 Main Line Youth Alliance, 1327 Greenhill Avenue, West Chester, Pa, 19380
 Main Place Apartments
 Main Street Bagel & Deli, C/O Estate Of John F King, Stroudsburg, Pa, 18360
 Main Street Bancorp Inc, Po Box 1097, Reading, Pa, 19603
 Maine C Furniture, Horsham, Pa, 19044
 Maine Line Dental Hlth Assn, 211 Ardleigh Rd, Narberth, Pa, 19072
 Maine Mutual Fire In
 Maines Christopher
 Maines Hope A, 319 Weller Circle, Philipsburg, Pa, 16866
 Maines Patricia, 4003 K Street, Philadelphia, Pa, 19124
 Maines Patricia A Bone, Po Box 47, La Jose, Pa, 15753
 Mainiero Linda, 757 Linda Dr, Pittsburgh, Pa, 15226
 Mainline Bank Its Successors, 3 Aldwyn Ln, Villanova, Pa
 Mainline Cardiothoracic, 100 Lancaster Ave, Wynnewood, Pa, 19096
 Mainline Honda, 123 E Lancaster, Ardmore, Pa, 19003
 Mainline Honda Inc, 207 The Mermont Plz, Bryn Mawr, Pa, 19010
 Mainline Pathology Assoc, Po Box 892, Concordville, Pa, 19331
 Mainline Renovations Inc, C/O Francis D Seidler, Philadelphia, Pa, 19130
 Maino Gregory, 312 Dawns Edge Rd, Exton, Pa, 19341-3001
 Maino James Custodian, 312 Dawns Edge Rd, Exton, Pa, 19341-3001
 Mainolfi Angela M, 16 Charles St, Stewartstown, Pa, 17363
 Mainor Lynnwood, 131 W Tulpehocken St, Philadelphia, Pa, 19144-2619
 Mainstay Suites, 1000 Park Lane Dr, Pittsburgh, Pa, 15275
 Maintenance Engineering, Horsham, Pa, 19044
 Maintenance Servs Inc
 Maintex, 5151 Walnut St, Philadelphia, Pa, 19139
 Mainwaring Fredric J, 676 Beatty Rd, Springfield, Pa, 19064
 Mainwaring Tom, 431 E Chestnut St, Canonsburg, Pa, 15317
 Mainzer Joan, 1149 Spring Valley Dr, Erie, Pa, 16509-2950
 Maio Lillian, 1521 W Main St, Norristown, Pa, 19403
 Maio Michael, 5 Horseshoe Dr, Douglasville, Pa, 19518
 Maiorano Anthony, One Tower Bridge, West Conshohocken, Pa, 19428
 Maiorano Concetta Cipriani, 1007 Firwood Dr, Pittsburgh, Pa, 15243
 Maiorano Louis, 829 N Krocks Road, Wescosville, Pa, 18106
 Maiorano Marjorie, 829 N Krocks Rd, Allentown, Pa, 18106-9721
 Maiorano Diane, 521 River Rd, Morrisville, Pa, 19067-0000
 Mairs Side Cafe, 348 N 17th St, Allentown, Pa, 18104
 Mairs H Donald Cust, R D 1 Box 162 5sawmill Rd, New Hope, Pa, 18938-0000
 Mairs Linda Custodian, Rd 1 Box 162 5 Sawmill Rd, New Hope, Pa, 18938-9801
 Mairs Scott D, R D 1 Box 162 5sawmill Rd, New Hope, Pa, 18938-0000
 Maisel Diane Z, 3508 Glen Ave, Easton, Pa, 18042
 Maiser Margaret
 Maisey Kevin D, 4733 Hartel Ave, Philadelphia, Pa, 19136
 Maisonet Joceloy, 5003 N Blvd, Philadelphia, Pa, 19120
 Maisonneuve Stefanie, 1414 Robbins Street, Philadelphia, Pa, 19149
 Maitin Ian R Md, Po Box 38049, Philadelphia, Pa, 19140
 Maitland Collette, 66 Albert Avenue, Alden, Pa, 19018-3801
 Maitra Shuba Md, 144 Queen Anne Drive, Hollidaysburg, Pa, 16648
 Maitra Shuba Md, 2525 9th Ave Suite 1b, Altoona, Pa, 16602-2000
 Maiuri Joseph M, 7821 Summerdale Ave, Philadelphia, Pa, 19111
 Majczynski Henryk, 219 Buck Ln, Haverford, Pa, 19041
 Majeed Shakur, 4153 N Franklin St, Philadelphia, Pa, 19140
 Majer Clothing, Horsham, Pa, 19044
 Majernik Kenneth, 441 E 8th Ave #6x, Homestead, Pa, 15120-0000
 Majeski Michael H, 470 Slocum Rd, Mountain Top, Pa, 18707
 Majestic Cynthia J, 110 Painter Ave, Sarver, Pa, 16055-9649
 Majestic Richard G, 110 Painter Ave, Sarver, Pa, 16055-9649
 Majetich Steve M, 1223 Duncan Ave Apt 303, Allison Park, Pa, 15101-2717
 Majewski David, 3525 Davison Ave, Erie, Pa, 16504
 Majmudar Aarti, 2639 Glenchester Rd, Wexford, Pa, 15090-7904
 Majmudar Harshit P, 2639 Glenchester Rd, Wexford, Pa, 15090-7904
 Major Amanda, 29 Colony Ave, Bristol, Pa, 19007
 Major Barbara, 6718 N 17th St, Philadelphia, Pa, 19126-2735
 Major Carrie
 Major Chad
 Major Claralucet, 472 E Washington St, New Castle, Pa, 16101
 Major Florence, 539 Arlington St, Tamaqua, Pa, 18252
 Major Joseph W, 2960 Raspberry Lane, Gilbertsville, Pa, 19525

Major Kenneth
Major Kenneth Allen Mr, 2322 Thomas Street, Philadelphia, Pa
Major Kerri Ann, 3807 Hampshire Rd, Tobyhanna, Pa, 18466-4085
Major Lorraine, 4215 Roosevelt Blvd, Phila, Pa, 19124
Major Mid Atlantic, Po Box 454, Coraopolis, Pa, 15108
Major Pager, 958 Rostraven Rd, Belle Vernon, Pa, 15012
Major Philip, 3807 Hampshire Rd, Tobyhanna, Pa, 18466-4085
Major Seven Media Inc, 55 E Princeton Rd, Bala-Cynwyd, Pa, 19004
Major Stephen, 19 Greentree Lane, Malvern, Pa, 19355
Majors Ernest, 642 Braddock Avenue, Monessen, Pa, 15062
Majumdar Sharanya J, 313 W College Ave-43, State College, Pa, 16801
Makarczyk Julia, 118 North Main St, Taylor, Pa, 18517-1416
Makarczyk Julia, 124 Church St, Taylor, Pa, 18517-1408
Makarova Sergei, 1957 Pioneer Rd, Huntingdon Valley, Pa, 19006
Makarowski Barbara A, 5075 Tramarlac Lane, Erie, Pa, 16505
Makarowski William S, 5075 Tramarlac La, Erie, Pa, 165051350
Makarowski William S, 5075 Tramarlac Lane, Erie, Pa, 16505
Make A Cake Inc
Makefield Yardley, 1 S Delaware Av, Yardley, Pa, 19067
Maker Freida
Maker Ray
Makim Ahmed, 537 W 18th St, Erie, Pa, 16502
Makinde Michael D, 1739 N. 16th St, Harrisburg, Pa, 17102
Mako Suzette Lucill, 745 Hendren St, Philadelphia, Pa, 19128
Makonen Tsedale, 1325 Wandering Way, Harrisburg, Pa, 17110--296
Makosky Nadene Ms, 244 E 71st St Apt 4d, New York, Ny, 10021-51
Makous Norman Pc, 301 S 18th St Ste 4b, Philadelphia, Pa, 19106-0000
Makowski Elaine, 619 S Walnut Street, Nanticoke, Pa, 18634
Maksumov Robert, 4094 Fawn Dr, Harrisburg, Pa, 17112
Makuh John J, 113 Overview Circle East, Red Lion, Pa, 17356
Makul Anne, 4555 Dolores Ln, Bethlehem, Pa, 18017-8736
Mal Entry, P.O. Box 41433, Philadelphia, Pa, 19101-1433
Malachy School, 343 Forest Grove Rd, Coraopolis, Pa, 15108
Malady John, Oaks, Pa, 19456-0000
Malago Agnes M, 2019 Western Ave, Greensburg, Pa, 15601
Malago Michael L, Po Box 192, Manor, Pa, 15665
Malago Shari E
Malagon Ma Luisa, Po Box 222, Landenberg, Pa, 19350
Malamud Riva, 3338 Richlieu Rd, Bensalem, Pa, 19020
Malamud Steven, 5845 Nicholson Street, Pittsburgh, Pa, 15217
Malarkey Andrew A, 411 Parkridge Dr, Pittsburgh, Pa, 15235
Malave Evelyn, 2029 N 3rd St Atp 3rd, Philadelphia, Pa, 19122
Malave Marisol, 231 Jackson St, Lancaster, Pa, 17603
Malave Victor, 320 W Douglass Street, Reading, Pa, 19601
Malave Yolanda
Malaves Michaelangelo, 436 Hilton Drive, Lancaster, Pa, 17603
Malbert Marvin R, 1901 John F Kennedy Blvd, Phila, Pa, 19103
Malcolm Margaret, 4106 E Newport Rd, Kinzers, Pa, 17535
Malcolm Patrick J, 3823 N. Park Ave., Philadelphia
Malcolm Scott A
Malcuit Stone M
Maldonado Ana T, Po Box 715, Carlisle, Pa, 17013-0715
Maldonado Angel, 1715 Jay St Apt 4, Lebanon, Pa, 17046
Maldonado Angel, 3351 North Lee St, Philadelphia, Pa, 19134-1613
Maldonado Christina, Horsham, Pa, 19044
Maldonado Debbie R, 1968 Linden Ln, Whitehall, Pa, 18052
Maldonado Janisse, 227 Moss Street, Reading, Pa, 19601
Maldonado Jesse, 1014 Unruh St
Maldonado Joseph G, 1717 Bath Road Apt F3, Bristol, Pa, 19007
Maldonado Lisa, Po Box 8500 9735, Phila, Pa, 19178
Maldonado Luis, 3000 Ford Road B 56, Bristol, Pa, 19007
Maldonado Miguel A, 6607 Haddington Lane, Philadelphia, Pa, 19151
Maldonado Natividad, 572 Geneva Ave, Philadelphia, Pa, 19140
Maldonado Noel
Maldonado Norma, Leslie Fay Marketing Inc., Laffin, Pa, 18702
Maldonado Tran, 900 E Pittsburgh St, Greensburg, Pa, 15601-3507
Male Jonathan, 7 Bedford Dr, Doylestown, Pa, 18901
Malec J, 541 Washington, Haverstown, Pa, 19083
Malec Raymond A, 1240 E 4 Th St, Bethlehem, Pa, 18015-2010
Malecki Kim, C/O Kim Caines, Olyphant, Pa, 18447
Malego Timothy, 448 Marshall Drive, Mckeesport, Pa, 15132
Malek Joanne E, 5603 Soltis Dr, Clairton, Pa, 15025
Malek Josephine, 301 Gardner St, Plymouth, Pa, 18651
Malek Kenneth, 1761 Dorothy Drive, Yardley, Pa, 19067-3948
Malene Elizabeth M, 17 Kramer, Oil City, Pa, 16301
Malenfant Matthew, 324 Conestoga Rd, Wayne, Pa, 19087-0000
Malepati Sreenivasulu Md, Po Box 1275, Mcurrury, Pa, 15317
Maleski Charles M, 4 Spruce Rd, Chalfont, Pa, 18914
Maleski Charles M, 4 Spruce Road, Chalfont, Pa, 18914
Malesky David, 18 Linda Dr, Kingston, Pa, 18704-1436
Maleson Leonard Est Of, Suite 108, Jenkintown, Pa, 19046
Maleson Paul
Malette Eroid, 747 N 43rd St, Philadelphia, Pa, 19104
Malfetes Germaine, 21 Avenue Theophile Gautier, Paris
Malgott Joseph Jr, 967 Route 908, Natrona Heights, Pa, 15065
Malhotra Nitin, House No. 2169 Sector 35-C, Chandigarh, In, 160022
Malhotra Ramesh, A1b, Pittsburgh, Pa, 15220
Malia John D, 20 Laffin Rd, Jenkins Twp, Pa, 18640
Malia Melissa Anne
Malibu Publishing Company, 31332 Via Colinas, Westlake Village, Pa
Malick David, 19545 103rd St., Bristol, Wi, 53104
Malick Pamela J, 1021, Williamsport, Pa, 17701
Malik Dhruv, 5050 Wynnfield 200, Phila, Pa, 19131
Malik Khalid, Po Box 81620, Pittsburgh, Pa, 15217
Malik Nabil, 2323 E Darby Rd, Havertown, Pa, 19083-2249
Malik Shahad, 709 W Luzerne Ave, Philadelphia, Pa, 19146
Malik Subour
Malik Sumbul A, 1389 Bartlett Rdkhokbridg, Wayne, Pa, 19087-0000
Malik William, 4743 N Front Street, Philadelphia
Malikov Maxim, 8370 Langdon St, Philadelphia, Pa, 19152
Maliniak Alma, 529 Sunbury St, Minersville, Pa, 17954-1015
Malinic Frances, 3512 Forter Rd, Mc Keesport, Pa, 15131-1216
Malinic George, 3512 Forter Rd, Mc Keesport, Pa, 15131-1216
Malinky Stephen A, 206 High Street, Shippensburg, Pa, 17257
Malinowski Eugene, 137 Glenfield Drive, Pgh, Pa, 15235
Malinowski Hilary L, 126 Pierce St, Eynon, Pa, 18403-1228
Malinowski John J, 75 Dogwood Lane, Phoenixville, Pa, 19460-2769
Malinowski Joyce E, 5321 Loomis St 224, North East, Pa, 16428
Malinowski Kathi L, 75 Dogwood Lane, Phoenixville, Pa, 19460-2769
Malinowski Lynn A, 102 Woodbridge Ct, Sellersville, Pa, 18960
Malinowski Michael, 161 S Delaware Ave 3, Yardley, Pa, 19067
Malinowsky Walter, 673 Saw Creek Estates, Bushkill, Pa, 18324
Malis Bernard M, 220 Locust St Apt 20d, Philadelphia, Pa, 19106-3931
Malish Margaret, 120 Lewis, Chester, Pa, 19013
Malish Mary, 115 Hayes, Chester, Pa, 19013
Malivuk Steven R, 108 Willett Rd, Glenshaw, Pa, 15116
Malizea Paul
Maljan Miles P, 1134 Broadway St, E Mckeesport, Pa, 15035-1518
Maljevack Helen, 87 Lambert St, Central City, Pa, 15926-1403
Maljevack Ludwig, 87 Lambert St, Central City, Pa, 15926-1403
Malka Adam C
Malkasian Greg, 767 Ashton Rd, Bensalem, Pa, 19020-4005
Malkemes Dorothy E
Malkemes Vernon J, 844 S Main St, Wilkes-Barre, Pa, 18702-3443
Malkiel Mark A, 53 High St, Philadelphia, Pa, 19144-2116
Malkovsky Evelyn, 1521 Ulster Way, West Chester, Pa, 19380
Malkovsky Robert, 711 9th Avenue, Prospect Park, Pa, 19076
Mall Deborah, 100 Denniston Ave Apt 26, Pittsburgh, Pa, 15206-4033
Mall Ernest E, 4636 Street Road, Treviso, Pa, 19053
Mallaleau Agnes, 21 W Third St, Williamsport, Pa, 17701
Mallalieu J W, 9 Reeceville Rd, Coatesville, Pa, 19320
Mallanaci David, 3033 Disston St, Philadelphia, Pa, 19149-1902
Mallanci Angelina, 3033 Disston St, Philadelphia, Pa, 19149-1902
Mallard Maria, 210 Pierce Street, Philadelphia, Pa, 19148
Mallein Richard E, 990 Longs Gap Rd, Carlisle, Pa, 17013
Mallernec Dennis
Malley Joseph, 910 Pancoast St, Dickson City, Pa, 18519-0000
Mallinckrodt Inc, Box 5439, St. Louis, Md, 63147
Mallinckrodt Janice, 413 Dutton Mill Rd, Malvern, Pa, 19355
Mallingier Jude W, 553 Parker Street, Verona, Pa, 15147
Mallios Christopher P, 423 Vine St, Philadelphia, Pa, 19106-1146
Malllay Caroline G, Re:New Jersey Reciprocal, Fallsington, Pa, 19054
Malloch Lola E, 2179 Susquehanna Rd, Abington, Pa, 19001
Mallon Lee J, 1035 Old Gulph Road, Bryn Mawr, Pa, 19010-1738
Mallon Marcelle D, Md, 0
Mallon Mary J, 15 Hilltop Rd, Feasterville Treviso, Pa, 19053
Mallon Peggy, 5223 Westford Rd, Philadelphia, Pa, 19120-3618
Mallory Eleanor, 405 Route 365, Duncansville, Pa, 16635
Mallory Everett P
Mallory Roger, 832 Florida Ave, Pgh, Pa, 15228
Malloy Charleen
Malloy Janice, 35 Strawberry Ln, Levittown, Pa, 19055-2218
Malloy Jeffrey, Jeffery Malloy, Philadelphia, Pa, 19130
Malloy John, 1528 S Emily St, Philadelphia, Pa, 19145-3028
Malloy Lillie M, 32 Adams, Lesperville, Pa
Malloy Sean P, 630 Ohio Ave, Glassport, Pa, 15045-1612
Malloy Timothy, 121 W 5th Street, Bridgeport, Pa, 19405
Malloy William, 4527 Larchwood Ave, Philadelphia, Pa, 19143
Malloy Yvette
Malmbeck Irene, 1809 Chandus Way, Tobyhanna, Pa, 18466-9136
Malmberg Fredric A, York, Pa, 17403
Malmros Mark K, 2 Taylor Way A, De
Malmud Elsa, 971 Frazier Rd, Rydal, Pa, 19046
Malnak Elizabeth, Rd 5 Box 76, Mt Pleasant, Pa, 15666
Malnati Diane, 141 Fisher Road, Jenkintown, Pa, 19046
Malo Elisea T, 219 West Main Street, Parkersburg, Pa, 19365
Maloles Rachel
Malone Amanda Malone, 3282 Horizon Drive, Lancaster, Pa, 17601
Malone Arthur D, 919 Rollin Rd, Pittsburgh, Pa, 15221
Malone Aulda S, 919 Rollin Rd, Pittsburgh, Pa, 15221
Malone C Stephen, 74 N Keystone Road, Upper Darby, Pa, 19082
Malone Catherine, 74 N Keystone Road, Upper Darby, Pa, 19082
Malone Cleo M, 226 Moore St, Millersburg, Pa, 17061-2109
Malone David Cust, 3282 Horizon Drive, Lancaster, Pa, 17601
Malone Debi L, 2105 Chichester Ave # 2, Boothwyn, Pa, 19061-3739
Malone Edna M, Po Box 356, Bethel Park, Pa, 15102-0000
Malone Gary Sr L, 14 Ember Ln, Levittown, Pa, 19054
Malone Ida, 202 Moyer Pl, Mt Oliver, Pa, 15210
Malone J Roland, Rr 1 - Box 600, Martinsburg, Pa, 16662-9619
Malone Jamie Elyse, 3282 Horizon Drive, Lancaster, Pa, 17601
Malone John E, 612 Meadow Ln, Orland, Pa, 19075-2254
Malone Joseph (Deceased), 1076 Elm Rd, Pittsburgh, Pa, 15237
Malone Kathy L
Malone Keith F, 2437 Greenhill Rd, Lansdowne, Pa, 19050-1029
Malone Michael, 118 S Bellevue Ave, Wayne, Pa, 19087-3313
Malone Paultrust, C/O Hazelton Ins Ctr In, Hazelton, Pa, 18201
Malone Raymond P, Po Box 561, Fort Walton Beach, Fl, 32549
Malone Robert, Rr 4 Box 17, Derry, Pa, 15627
Malone Sarah E, 510 Arthur, Philadelphia, Pa, 19111
Malone Sean M, 1014 Fairway Dr, Wilkes Barre, Pa, 18702
Malone W T
Maloney Andrea S, 8273 Thompson Run Rd, Pittsburgh, Pa, 15237
Maloney Andrea S, 8273 Thompson Run Rd, Pittsburgh, Pa, 15237-6347
Maloney Brett T, 1305 Valley Road, Lancaster, Pa, 17603-2429
Maloney Bridget A, 525 Fairview Rd, Pittsburgh, Pa, 15238
Maloney Doreen J, 4434 Coleridge St, Pittsburgh, Pa, 15201-1646
Maloney Elizabeth B, 1366 Meadowlark Dr, Pittsburgh, Pa, 15243-1218
Maloney Elizabeth J, 687 Harwick Road, Wayne, Pa, 19087
Maloney Ethyl I, Po Box 134, Claysville, Pa, 15323
Maloney Frank P, 6 Lakeshore Drive, Newtown Square, Pa, 19073
Maloney Gerald, 234 Red Coat Ln, Wilkes Barre, Pa, 18706
Maloney J, 3047 Comly Rd, Philadelphia, Pa, 19154
Maloney J Kerry
Maloney J Timothy

Maloney John H, 212 Branford Terr, Perkasie, Pa, 18944
 Maloney Joseph C
 Maloney Joseph C, 8273 Thompson Run Rd, Pittsburgh, Pa, 15237
 Maloney Kathleen M, 1253 Eagle Road, New Chicago, Pa
 Maloney Kelly
 Maloney Patricia, 234 Red Coat Ln, Wilkes Barre, Pa, 18706
 Maloney Patricia B, 6 Lakeshore Drive, Newtown Square, Pa, 19073
 Maloney R Brian, 414 E Drinker St, Dunmore, Pa, 18512-2469
 Maloney Sean A, 240 W. Columbia St., Enola, Pa, 17025
 Maloney Steven T, 7632 Wheeler St, Philadelphia, Pa, 19153
 Malouf Kenneth C, 1806 Spruce St Apt 3f, Philadelphia, Pa, 19103
 Malovic Senad, 235 N Mulberry Street, Lancaster, Pa, 17603
 Maloy Claude, 234 North Spruce, Washington, Pa, 15301
 Maloy Tina, P O Box 54716, Philadelphia, Pa, 19148
 Maloy Tina M, Horsham, Pa, 19044
 Malpass Robert, 604 Locust Rd, Dillsburg, Pa, 17019
 Malpezzi Mary E
 Malpezzi Mary Elizabeth, Po Box 422, Huntingdon Valley, Pa, 19006-0422
 Malpezzi Theodore A, Po Box 422, Huntingdon Valley, Pa, 19006-0422
 Malpezzi Theodore A, Po Box 422, Huntingdon Valley, Pa, 19006-0422
 Malphettes Pi Marie J F E,
 Marie J F E Malphettes, Gaillac, Fo, 00000-0000
 Malsatzki Gerhart W, Po Box 347, Hollidaysburg, Pa, 16648-0347
 Malsbury Donald E, 12116 Perkiomen Ave, Reading, Pa, 19602
 Malsch Frances, Po Box 1280, East Stroudsburg, Pa, 18301
 Malsch Walter, Po Box 1280, East Stroudsburg, Pa, 18301
 Malta Jeanne, 703 Flint Road, Allison Park, Pa, 15101
 Malta Joseph, 657 59 Edgecliff St, Pgh, Pa, 15223
 Malta Nancy, 657 59 Edgecliff St, Pittsburgh, Pa, 15223
 Malvern Collision, 102 Church St # 122, Philadelphia, Pa, 19106-2201
 Malvern Institute, 940 King Road, Malvern, Pa, 19355
 Malvern School Of Glenn, 649 N Louis Rd, Royersford, Pa, 19468
 Malvern Systems Inc, 263 Great Valley Parkway, Malvern, Pa, 19355
 Malze Joanne, 450 Luray Ave, Johnstown, Pa, 15904
 Malzone Kristin, 21 Magnolia Dr., Newtown, Pa, 18940
 Mamari Mounzer, 144 W Tilghman St, Allentown, Pa, 18102
 Mamary Candy V, 137 Plymouth Ave, Wilkes Barre, Pa, 18702-1553
 Mamas Nick, Pa
 Mamber Tobin
 Mambu Dominic J, 123 Tookany Creek Pkwy, Cheltenham, Pa, 19012
 Mambu Erik A, 3440 Dawson St, Pittsburgh, Pa, 15213
 Mameniskis Algird D
 Mami Theresa Adama, Darby, Pa, 19023
 Mamie F Brown
 Mamma Anthony
 Mammen Annamma, Or Jose Kuruvila, Philadelphia, Pa, 19116
 Mamoru Jarui, 7317 Green Hill Rd, Philadelphia
 Man Associates, 1618 Germantown Avenue, Philadelphia, Pa
 Man Joo, 1822 Benton Ave 1, Philadelphia, Pa, 19152
 Man Yoo Chang, 671 N Heilbron Dr, Media, Pa, 19063
 Manacchio James, 1617 Graham Rd, Meadowbrook, Pa, 19046
 Manacuso Amanda
 Managed Care Alliance, Suite 210, Malvern, Pa, 19355
 Managed Care Assoc, 6357 Old Carversville Rd, Carversville, Pa, 18913
 Managed Care Rx Corp, Attn John Selman, Lemoine, Pa, 17043-1163
 Managed Care Strategies, 1 East Uwchlan Ave Ste 401, Exton, Pa, 19341
 Managed Compensation, Po Box 279, Wayne, Pa, 19087
 Managed Corp, 100 Mattsonford Road Ste, Radnor, Pa, 19087
 Managed Imaging Inc
 Management Assistance Program, One Sentry Pkwy, Blue Bell, Pa, 19422
 Management Fidelity, 7350 Franklin Rd, Girard, Pa, 16417-8756
 Management On Call Inc, 9800 Mcknight Road, Pittsburgh, Pa, 15237-6017
 Management Services Corp, 106 Dekalb Street, Bridgeport, Pa, 19405
 Manago E
 Manago James, 1339 Nb 12th St, Philadelphia, Pa, 19122
 Manahan Sarah Schlegel, Rr 2 Box 256d, Towanda, Pa, 18848-9657
 Manalo Alfredo Dmd, 106 S Main St, Butler, Pa, 16001
 Manam Veda, 219 Hazeltine Circle, Blue Bell, Pa, 19422
 Manayunk Neighborhood Council, Pa
 Mance David A, 1419 Poplar St, Braddock, Pa, 15104
 Mance Joshua David, North Poplar St, Braddock, Pa
 Mance Tammy
 Mancer Alissa, 3628 Berkley Ave, Bensalem, Pa, 19020
 Manchel Donald F, 42 S 15th St, Philadelphia, Pa, 19102-0000
 Manchel Lundy And Lessin, 1600 Market St 33rd Floor, Phila, Pa, 19102
 Manchester Inc, Two Bala Palza Ste 801, Bala Cynwyd, Pa, 19004
 Manchester Mitchell W, 1032 Rural Ave, Williamsport, Pa, 17701-0000
 Mancs S Body Shop Inc, Box 2072, Moscow, Pa, 18444
 Mancinelli Mazie Tr, 911 A Stockton Ct, Lansdale, Pa, 19446
 Mancini Alfred F, 6 Knock N Knoll Cir, Willow Grove, Pa, 19090-1924
 Mancini Brian C, 118 Lexington Drive, McMurray, Pa, 15317
 Mancini Elizabeth W, 1620 Glenside Road, West Chester, Pa, 19380
 Mancini Heather
 Mancini Jill J
 Mancini John, 850 S Main St, Washington, Pa, 15301-0000
 Mancini Mark, 504 State Rd, Croydon, Pa, 19021
 Mancini Mark M, 817 Glendalough Road, Glenside, Pa, 19038
 Mancini Mary, 7701 Bustleton Ave N E Apts 21, Philadelphia, Pa, 19152-3840
 Mancini Mary, N E Apts 216, Phila, Pa, 19152-3840
 Mancini Nicholas, 929 N 65th St, Philadelphia, Pa, 19151
 Mancini William
 Mancis Body Shop, 1122 Penn Ave, Scranton, Pa, 18509
 Manco1987a Real Estate Lp, 200 W Germantown Pk, Plymouth Mtg, Pa, 19462
 Mancuso Andrea
 Mancuso Brian, 103 Mulbury St, Coraopolis, Pa, 15108
 Mancuso David, Po Box 639, Pocono Lake, Pa, 18347-0639
 Mancuso Frank M, 51 Chapel Road, New Hope, Pa, 18938
 Mancuso Gina M, 350 S River Rd F6, New Hope, Pa, 18938-0000
 Mancuso Kathleen E, 350 S River Rd F6, New Hope, Pa, 18938-0000
 Mancuso Stephen W Estate, 540 S 3rd Street, Colwyn, Pa, 19023
 Manda Ellen
 Manda Radiology Cent
 Mandarin Palace, 50 N York Rd, Hatboro, Pa, 19040
 Mandarino Lori A, 2224 Starkamp St, Pittsburgh, Pa, 15226
 Mandarino Regis J, 429 Sharon Rd, Coraopolis, Pa, 15108-2620
 Mandarino Lori
 Mandarino Lori A, 2224 Starkamp St, Pittsburgh, Pa, 15226
 Mandarino Regis, 2224 Starkamp St, Pittsburgh, Pa, 15226
 Mandarino Regis John, 429 Sharon Rd, Coraopolis, Pa, 15108-2620
 Mandarino Regis John, Mail To Regis Mandarino, Coraopolis, Pa, 15108
 Mandarino Regis P
 Mandarino Regis P, 2224 Starkamp St, Pittsburgh, Pa, 15226
 Mandarino Regis Paul
 Mandarino William
 Mandato Anna Margaret, 201 N Jefferson St Apt 712, Punxsutawney, Pa, 15767-2053
 Mandato Michael J, 118 Linda Ct, Richlandtown, Pa, 18955
 Mandel Elisa Beth, 1653 Cavan Dr, Dresher, Pa, 19025-0000
 Mandel Jarred Bruce, 166 S 24th St, Pottsville, Pa, 17901-0000
 Mandel Libby Cust, 166 S 24th St, Pottsville, Pa, 17901-0000
 Mandel Steven, 58 Liberty Rd, Monticello, Ny
 Mandelbaum M, 6100 City Ave Apt 415, Philadelphia, Pa, 19131
 Mandelkorn Jay, Horsham, Pa, 19044
 Mandell Lee Esq, 1515 Market St 9th Flr, Philadelphia, Pa, 19102
 Mandell M, Pen Trust, Wynnewood, Pa, 19096-0000
 Mandell Morton S, Pen Tr, Bala Cynwyd, Pa, 19004-0000
 Mandell Nicholas, 54 Hickory Dr, Quakertown, Pa, 18951-0000
 Manderbach Bradley M, 532 Oley St, Wyomissing, Pa, 19610
 Mander Nelson
 Manderino Elizabeth, 230 Willowbrook Rd, Belle Vernon, Pa, 15012
 Mandeville Dorothy I, 102 N Wilbur Ave, Sayre, Pa, 18840-1718
 Mandeville Dorothy I, 70 Pitney St, Sayre, Pa, 18840
 Mandeville Ins Assoc Inc, 111 Presidential Blvd, Bala Cynwyd, Pa, 19004-1008
 Mandeville Joseph C, Po Box 987, Honesdale, Pa, 18431
 Mandich Mitchell W, 1139 Centennial Road, Penn Valley, Pa, 19072-0000
 Mandrier Ken E, 410 Village Ln, West Miffland, Pa
 Mandris George, 15 Fox Ridge Dr, Malvern, Pa, 19355
 Mandry Arthur, Po Box 41, Matamoras, Pa, 18336
 Manego Richard L, 5859 Warrenton Ave, Philadelphia, Pa, 19143
 Manelski Matthew, 407 S Matlack St, West Chester, Pa, 19382
 Manera Joan E, 2947 Gaul St, Philadelphia, Pa, 19134-4330
 Manero Josephine
 Manero Rudolph J, 342 Willow Grove Ave, Glenside, Pa, 19038
 Maneskas Anna, 1716 Watson St, Pittsburgh, Pa, 15219
 Maneval Vincie, 2140 Warrensville Rd, Montoursville, Pa, 17754
 Manfield Victor Jr, Victor D Manfield Jr, Harrisburg, Pa, 17103
 Manfire Joseph
 Manfre Charles J, 36 Division St, Wilkes Barre, Pa, 18702-4112
 Manfre Valerie M, 36 Division St, Wilkes Barre, Pa, 18702-4112
 Manfred Patricia R, 955 Lilly Lane, Pittsburgh, Pa, 15221-3911
 Manfredi Catheri, 2032 Emily St, Phila, Pa, 19145
 Manfredi Peter N, 1386 North State St, Pottstown, Pa, 19464
 Manfredi Rocco J, 398 Line Road, Toughkenamon, Pa, 19374
 Manfredi Kevin, Po Box 1487, Skippack, Pa, 19474-1487
 Manfrey Carol
 Manfrey Carol, 336 Ardmore Ave, Ardmore, Pa, 19003-1012
 Manfrey Mark, 336 Ardmore Ave, Ardmore, Pa, 19003
 Manfrey Samuel Dr, 336 Ardmore Av, Ardmore, Pa, 19003
 Mang Dzung T
 Mangan And Riva Gyn Onc Assoc, 2 Indep Pl Ste B, Phila, Pa, 19106
 Mangan Riva Gyn Oncology Asso, 2138 S 6th St Two Independence, Philadelphia, Pa, 19148-3204
 Mangan Shawn Brooke, 7008 Lafayette Ave, Fort Washington, Pa, 19034-2101
 Mangan Susan, 129 N State St, Newtown, Pa, 18940
 Mangan Thomas J Cust, 7008 Lafayette Ave, Fort Washington, Pa, 19034-2101
 Mangana Jose Guadalupe, Isla Antigua No 3411 10, Guadalajara, Fo, 00000-0000
 Mangarella Richard H, 10 East South St Apt 90, Wilkes Barre, Pa, 18701
 Manganello Anna, 114 Lincoln St, Exeter, Pa, 18643-1912
 Manganiello John, 14 Valley View Dr, Wyoming, Pa, 18644-0000
 Manganiello Marilee, 14 Valley View Dr, Wyoming, Pa, 18644-0000
 Mangano Anthony J, 5124 Brandywine Dr, Eagleville, Pa, 19403-1165
 Mangano Patricia A, 5124 Brandywine Dr, Eagleville, Pa, 19403-1165
 Mangel Shari, 701 W 24th St 810, Hazleton, Pa, 18201
 Mangel Shari M, 701 W. 24th Street #810, Hazleton, Pa, 18201
 Manger Kathleen A
 Manger William F, Rr 3 Box 449, Bedford, Pa, 15522-9803
 Mangeri Drs, Horsham, Pa, 19044
 Manges Dale, 12 Laurel St, Fairchance, Pa, 15436
 Manges Edmund L, Deceased
 Mangia Incorporated, 628 Green Court, Bethlehem, Pa, 18015
 Mangiacarne Francis L, 1502 14th St, Altoona, Pa, 16601-3209
 Mangiacarne Mary Ann, 1502 14th St, Altoona, Pa, 16601-3209
 Mangiantinu Louis, 37 Becks Run Rd, Pittsburgh, Pa, 15210
 Mangiarelli Michael J, 231 Yorkshire Rd, Fairless Hills, Pa, 19030
 Mangieri Michelle L, 145 Old Route 8 S Apt 8, Valencia, Pa, 16059
 Mangieri Phillip J, 106 1/2 Monroe St, Old Forge, Pa, 18518-2224
 Mangin Christy J, Box 31, Monaca, Pa, 15061-0031
 Mangin Dennis, 991 Beechwood Place, Warminster, Pa, 18974-1162
 Mangione Antoinette D
 Mangione Michael, ??
 Mango Michael D, 316 W 10th, Erie, Pa, 16502-0000
 Mangold Albert J, 212 Linden Ave, Pittsburgh, Pa, 15220
 Mangone John, Pa
 Mangos Barbara A, 571 Foxwood Lane, Paoli, Pa, 19301-2037
 Mangual Walter, 4726 N. 8th Street, Philadelphia
 Mangum Annette, 152 W Abbottsford Ave, Philadelphia, Pa, 19144-3612
 Mangum William James, 49 Twing Lane, Willingboro
 Mangus Denise L, 1211 Scott Avenue, Johnstown, Pa, 15902
 Mangus Karen M, Pa, 00000-0000
 Manhart James T, 219 Arch St Apt I, Sunbury, Pa, 17801-2296
 Manhart Thomas, 501 Hillside Village, Catawissa, Pa, 17820
 Manhattan Bagel, 235 Main Street, Dickson City, Pa, 18519
 Manheim Auto Auction, 1190 Lancaster Rd, Manheim, Pa, 17545
 Manheim Natl Bk
 Manheim Specialty Machine, Attn Robert B Miller, Manheim, Pa, 17545-0000

Manieri Nicholas A, 1126 Kolbe Ln, West Chester, Pa, 19382
 Maniero Donna Scott
 Manigavet Angela L, 2525 N 6th St, Harrisburg, Pa, 17110
 Maniglia Jack J, 1034 Singer Ln, Norristown, Pa, 19403-3824
 Manigo Jocelyn
 Manigo Rosalie J, 2929 N 57th St, Philadelphia, Pa, 19131
 Manila Deborah C, 10 Parkview Dr, Quakertown, Pa, 18951-2249
 Manin Martin L, Highland Office Cent, Ft Washington, Pa, 19034
 Maning Dennis M, 1350 Locust St, Pittsburgh, Pa, 15219-0000
 Manion Patrick, 1712 S. 28th Street, Philadelphia, Pa, 19145
 Manion Thomas, 814 N Beatty St, Pittsburgh, Pa, 15206
 Manion Thomas A, 814 N Beatty St, Pittsburgh, Pa, 15206
 Manis Robert E Md, 212 W Highland Ave, Philadelphia, Pa, 19118
 Manix Lisa A, Bad Address Do Not Mail
 Mankowski Helen, 414 E Spring, Titusville, Pa, 16354
 Manley Branden C, 85 Strauss St, Pittsburgh, Pa, 15214
 Manley Esther, 1202 Engle Street, Chester, Pa, 19013-2419
 Manley F Louise, 32 Beach Farm Rd, Wormleysburg, Pa, 17043
 Manley Joseph, 116 Thorndike Road, Philadelphia, Pa, 19115
 Manley Kerri, 3 Keglovits Ln, Northampton, Pa, 18067-1982
 Manley Kimberly, 209 Partridge Run Road, Gibsonia, Pa, 15044
 Manley Nancy, Isabel Court, Edwardsville, Pa, 18704-4412
 Manley Patsy Jean, 100 Front Street Suite 300, West Conshohocken, Pa, 19428-0000
 Manley Virginia M, 107 Pinkerton Drive, Beaver, Pa, 15009
 Manley William, 2544 S Massey St, Philadelphia, Pa, 19142
 Manleyregan Chemical, Div Of E&E (Us) Inc, Pittsburgh, Pa, 15268-0101
 Manly Anne R, 167 Stanton Ct. E, Philadelphia, Pa, 15201
 Manly Ruth R, 300 State St Suite 300, Erie, Pa, 16507
 Mann Miller Robert W, 1213 James Buchanan Dr, Elizabethtown, Pa, 17022-0000
 Mann David E Jr, & Mary J Mann Jn Ten, Wyncote, Pa, 19095
 Mann Fredric R II, 226 W Rittenhouse Square, Philadelphia, Pa, 19103-0000
 Mann John C, 61 'H' Street, Carlisle, Pa, 17013-0000
 Mann Lorenzo, 405-A-32 Sunnyfield Terrace, Tobyhanna, Pa, 18466
 Mann Oliver
 Mann Patricia, 119 W Greenhouse Rd Apt 4, Dillsburg, Pa, 17019
 Mann Porter B Jr, Philadelphia, Pa, 19104-0000
 Mann Raymond R, 1103 Meadow Glen Rd, West Chester, Pa, 19380
 Mann Robert, 1935 Dartmore St, Pittsburgh, Pa, 15210
 Mann Stephen P Custodian, 66 Brookline Blvd, Havertown, Pa, 19083
 Mann Thomas, 2526 N 9th St, Phila, Pa, 19133
 Mann Yale Custodian, 226 W Rittenhouse Square, Philadelphia, Pa, 19103-0000
 Manna Joseph A, 1907 Faunce St Apt D5, Philadelphia, Pa, 19111-3460
 Mannal Janice H
 Mannarino Anthony F, Po Box 19, Coburn, Pa, 16832
 Mannarino Gabriela, 5854 Forbes Avenue, Pittsburgh, Pa, 15217
 Mannarino Maria, 605 Rosanind Run, Morrisville, Pa, 19067
 Mannato Edward, Po Box A, Rowland, Pa, 18457
 Mannato Rachelle, 767 South 10th Street, Philadelphia, Pa, 19147
 Mannella John A, 516 Sewickley St, Greensburg, Pa, 15601-4831
 Manners Mariana N, 2905 Joyce Rd, Abington, Pa, 19001-2820
 Manners Tiffany, 513 E. Brighthurst Street, Philadelphia, Pa, 19144-1508
 Manness Reginald, 1015 Center St, Pittsburgh, Pa, 15221
 Mannetta Ralph V, Rr 3 Box 53, Route 311, Pa
 Mannheimel Jack, 750 Washington Rd, Pittsburgh, Pa, 15228
 Manning Ailene Cust, 445 Abbottstown Pike, Abbottstown, Pa, 17301-0000
 Manning Clinton, Pa, 00000-0000
 Manning Cynthia S
 Manning Cynthia S, 620 West 6th Street, Chester, Pa, 19013-4030
 Manning Jarrett, 1767 N Newkirk St, Philadelphia, Pa, 19121
 Manning Jeffrey L, 1046 Fredrick Blvd, Reading, Pa, 19605
 Manning Jennie, 413 W Ashdale St, Philadelphia, Pa, 19120
 Manning Katherine A, 445 Abbottstown Pike, Abbottstown, Pa, 17301-0000
 Manning Manuel, 62 Northwood Manor, York Haven, Pa, 17370
 Manning Marguerite, 1 Belmont Avenue, Bala Cynwyd, Pa, 19004-1617
 Manning Martha, Mount Vernon, Mckeesport, Pa, 15131
 Manning Mary L, 2411 Spg St, Pittsburgh, Pa, 15210
 Manning Nathan B, 445 Abbottstown Pike, Abbottstown, Pa, 17301-0000
 Manning Shirley, Horsham, Pa, 19044
 Manning Tammy
 Manning Theresa, 45 N Scott Street, Carbondale, Pa, 18407
 Manning Thomas L, Mount Vernon, Mckeesport, Pa, 15131
 Manning Willis, 5 Marlyn Ln, Exton, Pa, 19341
 Mannino Vincent J Dm, 601-602 Floralval Blvd, Yardley, Pa, 19067
 Mannion Dynpna, 115 Ardmore Ave, Upper Darby, Pa, 19082
 Mannion John
 Mannion Vincent, 380 Deb Ln, Warminster, Pa, 18974
 Mannix Carol A, 52 Cleft Rock Rd, Levittown, Pa, 19057-1404
 Mannix Daniel P, Messner Rd, Chester Springs, Pa, 19425-0000
 Mannix Stephen J, 5 Wyckford Place, Willow Street, Pa, 17584
 Manor Care
 Manor Care At, 235 Lancaster Ave, Devon, Pa, 19333
 Manor Care Barley Kingsto, 2400 Kingston Ct, York, Pa, 17402
 Manor Care Of Yeadon, Attn R Flood, Yeadon, Pa, 19050
 Manor College Veterinary, Po Box 196, Jenkintown, Pa, 19046
 Manor Healthcare Corp, 1848 Green Tree Road, Pittsburgh, Pa, 15220
 Manor Motel, 2819 W 8th St, Erie, Pa, 16505
 Manor Northampton, 65 Newtown-Richboro Rd, Richboro, Pa
 Manor Refuse, Rd 1 Rt422 E, Kittanning, Pa, 16201-9801
 Manor Sean E Frankel Benson, Apt 410, Jenkintown, Pa, 19046
 Manor Township Lioness, Box 182, Cadogan, Pa, 16212-0182
 Manor Whitehall, 1177 Sixth St, Whitehall, Pa, 18052
 Manorcare Health Care Services, 100 West Queen St, Dallastown, Pa, 17313
 Manos George T, 2100 Chestnut St, Philadelphia, Pa, 19103
 Manos Kay, 6308 North 11th Street, Philadelphia, Pa, 19141--330
 Manos Peter, 6308 North 11th Street, Philadelphia, Pa, 19141-3304
 Manosca Marcelina, 2455 Frankford Ave, Philadelphia, Pa, 19125-0000
 Manpower Corp, Dept 213a, Philadelphia, Pa, 19170
 Manpower Inc, P O Box 7247-0208, Philadelphia, Pa, 19170-0000
 Manpower Inc, Po Box 7247 0208, Philade, Pa, 19170-9170
 Manpower Inc, Po Box 7247 0208, Philadelphia, Pa, 19170-0208
 Manpower Inc, Po Box 7247-0208 De 2391, Philadelphia, Pa, 19170
 Manross Christine L, 18285 Porky St, Saegertown, Pa, 16433
 Mansberger Jessica, 206 C Ramsey Place, New Cumberland, Pa, 17070
 Mansberger Judith A, 355 Westwood Dr, York, Pa, 17404
 Mansell Patricia, 3466 Carmela Dr, New Castle, Pa, 16105
 Mansell R, 5338 Balatimore Ave, Philadelphia, Pa, 19143
 Manser Bernadette M, 3434 Sheffield St, Philadelphia, Pa, 19136-3517
 Manser Christopher, 251 Sweetbriar Circle, King Of Prussia, Pa
 Manser Christopher, 251 Sweetbriar Circle, King Of Prussia, Pa
 Mansfield Harry, 560 Woodford Rd, N Wales, Pa, 19454-2661
 Mansfield Janet L, 2249 Clairmont Drive, Pittsburgh, Pa
 Mansfield Patricia A, 231 Wainwright Drive, Mckeesport, Pa, 15132
 Mansfield Patricia J, 5900 Kings School Rd, Bethel Park, Pa, 15102
 Mansfield University Music D, Butler Center 108, Mansfield, Pa, 16933
 Mansfield W Kevin, 612 Clay Ave, Scranton, Pa, 18510-1726
 Mansky Robert W, 985 Crownpointe Ln, West Chester, Pa, 19380-4168
 Manskiy Valeriy, 2141 E Ann St, Philadelphia, Pa, 19134
 Mansmann Herbert Dr
 Manson Diane, 141 Chesterfield Rd, Pittsburgh, Pa, 15213
 Manson James, 7301 1/2 Burton St, Pittsburgh, Pa, 15218
 Mansour Amr M, 410 West Johnson Hwy Apt B, Norristown, Pa, 19401-0000
 Mansour Michael, Box 432art 224, New Castle, Pa, 16101
 Manspeaker Edwin G, 516 Sinclair St, Mc Keesport, Pa, 15132-3009
 Manspeaker Edwin G Jr, 516 Sinclair St, Mc Keesport, Pa, 15132-3009
 Manspeaker Madaline, 305 Grant Street, Hollidaysburg, Pa, 16648-2435
 Mansukhani Roger M, Pa
 Manta And Welge, Attorneys At Law, Philadelphia, Pa, 19103
 Manta Welge, 2000 Market Street, Philadelphia, Pa, 19103
 Mantel Michael, Illesheim El Middle School, Apo, Ae, 09140
 Mantel Rolf R, C E M A Verrey Del Pino 3210, Buenos Aires, Mantell Dale D, 3647 Concord Road, Doylestown, Pa, 18901
 Mantell David, P O Box 298, New Hope, Pa, 18938-0000
 Mantell Jeanne S, 3647 Concord Road, Doylestown, Pa, 18901
 Mantell Marianne, P O Box 298, New Hope, Pa, 18938-0000
 Mantell Mark
 Manteufel Michael, Kappenzipfel 13, Feuchtwangen, Fo, 91555
 Mantilla Olga I, Apt 3fl, Reading, Pa, 19601
 Mantinaos Frank K, 110 E Fairfield Ave, New Castle, Pa, 16105-2131
 Mantinaos Kara L, 110 E Fairfield Ave, New Castle, Pa, 16105-2131
 Manton Wendy A, 15148 Beverly Dr, Philadelphia, Pa, 19116
 Mantyla
 Manuck Stephen Benne, 236 Hunt Rd, Pittsburgh, Pa, 15215-1557
 Manuel George M, 2651 Chadwick, Philadelphia, Pa, 19104
 Manuel Jesse, 258 E Queen Ln, Phila, Pa, 19144
 Manuel Lester H, 853 Ardmore Blvd, Pittsburgh, Pa, 15221-3026
 Manuel Mark, 124 Greenwood Rd, Sharon Hill, Pa, 19079-1318
 Manuel Robert C
 Manuel Shantel, 3339 Malta St, Philadelphia, Pa, 19134
 Manufacturers And Traders Trust Co, 338 S Warminster Rd, Hatboro, Pa, 19044
 Manufacturers Applied Renovati, Ste 2400, Philadelphia, Pa, 19103
 Manufacturers Consolidation Inc, Horsham, Pa, 19044
 Manufacturers Life The, 1726 Chestnut St, Philadelphia, Pa, 19103
 Manufacturers Pennsylvania, 380 Sentry Parkway, Blue Bell, Pa, 19422
 Manuola Frank, 1817 Gallagher Rd, Norristown, Pa, 19401
 Manus Nathan, 1001 City Ave, Wynnwood, Pa, 19096-0000
 Manus Nathan, 1001 City Ave, Wynnwood, Pa, 19096-3902
 Manz Karen C, Donohue Rd Box 222, Greensburg, Pa, 15601
 Manz Marie, 1201 N Euclid Ave, Pittsburgh, Pa, 15206
 Manz Melanie E, 416 D Mcknight Circle, Pittsburgh, Pa, 15237
 ManzOillo Michelina, 520 Park Avenue, Reading, Pa, 19611-1924
 Manzano Felix, 621 Willow St, Reading, Pa, 19601
 Manzek Joseph
 Manzella Edward F, 213 Mallard Dr E, North Wales, Pa, 19454-1193
 Manzetti Joe, 300 Nineteen North Dr Apt 4, Pittsburgh, Pa, 15237-5312
 Manzie Louis Jr, 24 Stokes Ave, East Stroudsburg, Pa, 18301
 Manzione Marc, 727 Welsh Rd #111, Huntingdon Vy, Pa, 19006-6357
 Manzione Marc Md
 Manzuk George, 6109 Saltsburg Rd, Murrysville, Pa, 15668
 Mao San, 1908 S, Philadelphia, Pa, 19144
 Mao Ying
 Mao Zhi Wei, 4593 N Hedgerow Dr, Allentown, Pa, 18103-6073
 Maoz Baruch, Po Box 289, Carlisle, Pa, 17013-0289
 Maoz Bryna, Po Box 289, Carlisle, Pa, 17013-0289
 Map Medical Assoc Ltd, 1401 Arch St, Philadelphia, Pa, 19102-0000
 Mapel Carl R Iii, 419 Blacklatch Lane, Camp Hill, Pa, 17011-0000
 Mapel David D, 419 Blacklatch Lane, Camp Hill, Pa, 17011-0000
 Mapel Dawn K Custodian, 419 Blacklatch Lane, Camp Hill, Pa, 17011-0000
 Maphis Roger, Pa
 Maple Ave Supply, 249 Maple Ave, Johnstown, Pa, 15901
 Maple Hill P, 536 Chestnut St, Carnegie, Pa, 15106
 Maple Leaf Farm, 209 Spring Road, Malvern, Pa, 19355
 Maple Shade Hooters, Pa
 Maples James A, 121 Sugar Hollow Rd, Buffalo Mills, Pa, 15534
 Maplewood Hs Jrs, Rd 1, Guys Mills, Pa, 16327
 Maplewood Mobile, Box 7261, Erie, Pa, 16510
 Mapstone Craig, 103 High St, Brownsville, Pa, 15417-2033
 Mar Crystal M, 2341 S Braddock Ave, Pittsburgh, Pa, 15218-2242
 Marabella And Deluca Inc, 8617 Germantown Ave, Philadelphia, Pa, 19118-0000
 Maradei Dennis M Sr, 248 Oakvale Blvd, Butler, Pa, 16001-3533
 Maradei Sharon E, 248 Oakvale Blvd, Butler, Pa, 16001-3533
 Maraffino Amelia L, Pa
 Maramara Luis, Po Box 7940, Philadelphia, Pa
 Maran Pauline H, 650 S Ridley Creek Rd, Media, Pa, 19063-4725
 Maran Peter B, 650 S Ridley Creek Rd, Media, Pa, 19063-4725
 Marano Anthony, 2105 Ponytrail Drive, Newtown Square, Pa, 19073
 Marano Roseann Mrs, 1022 Mountain St, Philadelphia, Pa, 19148
 Maranowski Douglas R, Rt 4 126 C, Ligonier, Pa, 15658
 Marasco Kimberly J, 194 W Plumstead Ave, Lansdowne, Pa, 19050-1307
 Marasco Mark, 194 W Plumstead Ave, Lansdowne, Pa, 19050-1307
 Maraska Jeffrey P, Apt N 6, Clinton Hgts, Pa, 19018-4641
 Marbec Trucking Co Inc, Po Box 87, Dry Run, Pa, 17220-0087
 Marbelt Barbara, Po Box 93, Mount Union, Pa, 17066-2016
 Marble Andrew, Apt. 503, Philadelphia, Pa, 19103
 Marble Crafters

Marble&Granite Internat, 10081 Sandmeyer La, Philadelphia, Pa, 19116
 Marburger Olive, 70 St Andrews Dr, Beaver Falls, Pa, 15010
 Marburger Olive Mae Est, 345 Commerce St, Beaver, Pa, 15009-2010
 Marbury William, 3104 Bretteon St, Pittsburgh, Pa, 15219-3708
 Marc & Company Inc, Four Station Square, Pittsburgh, Pa, 15219
 Marc A Flitter Md Pc, 104 E 2nd St, Erie, Pa, 16507
 Marc A Sallack Inc, Rd 1 Box 473, Punxsutawney, Pa, 15767
 Marc Fehr's Hauling, 1570 Canary Road, Quakertown, Pa, 18951
 Marc Skaler Inc, 531 Germantown Pike, Lafayette Hill, Pa, 19444-1809
 Marc Vogin Esq, 1608 Walnut St, Philadelphia, Pa, 19103
 Marcadis, Horsham, Pa, 19044
 Marcakis Ellen W, 3405 Tyson Ave, Philadelphia, Pa, 19149
 Marcano Joyce A, 1632 Derry Street, Harrisburg, Pa, 17104-3324
 Marcato Luciano, 631 S Richland Ave, York, Pa, 17403-3445
 Marceau Donna L, 224 Central Dr, Phoenixville, Pa, 19460-2049
 Marceau John P, 224 Central Dr, Phoenixville, Pa, 19460-2049
 Marceau Michael J, 35 Hillcrest Lane, Williamsport, Pa, 17701
 Marcella Samuels, 403 Fruite, Sharon, Pa, 16146
 Marcelli Ann
 Marcelli Mario, 3207 Nottingham Rd, Norristown, Pa, 19403
 Marcelli Michael J, 209 Sproul Rd, Villanova, Pa, 19085-0000
 Marcelli Michael J, 209 Sproul Rd, Villanova, Pa, 19085-1327
 Marcellino Alice, 3132 Chatham Way, Morrisville, Pa, 19067
 Marcellus Daniel D, 49 Scarlet Avenue, Aston, Pa, 19014
 Marcellus Mary E, 940 W Miner St, West Chester, Pa, 19382
 March Agnes, Rd Dark Water, Saint Clair, Pa, 17970
 March Caitlin C, 2741 W Monroe St, Bethel Park, Pa, 15102-3853
 March Colleen P, 161 Squirrel Hollow Road, Gibsonia, Pa, 15044
 March Florence, 105 S 12 St, Philadelphia, Pa, 19107-4809
 March James, 675 E Street, Warminster, Pa, 18974
 March Jason T, 2741 W Monroe St, Bethel Park, Pa, 15102-3853
 March Meaghan C, 2741 W Monroe St, Bethel Park, Pa, 15102-3853
 March Michael A, 161 Squirrel Hollow Road, Gibsonia, Pa, 15044-7923
 March Nelson V, 3750 Colonial Rd, Dover, Pa, 17315-0000
 March Of Dimes, Birth Defects Foundation, Wilkes Barre, Pa, 18774
 March Of Dimes, Po Box 1657, Wilkes Barre, Pa, 18703
 March Of Dimes, Po Box 1657, Wilkes Barre, Pa, 18703
 March Of Dimes Birth Defects, Cts, Green Tree, Pa, 15220
 March Orville R, P O Box 452, Exton, Pa, 19341
 March Robert L
 Marchalonis P
 Marchalonis P, 735 E Mahanoy St, Mahanoy City, Pa, 17948
 Marchany Rafael R Jr, 2701 54th Lindbergh 1b, Philadelphia, Pa, 19143
 Marche Adolfo Jose, 1801 Market St, Philadelphia, Pa, 19103
 Marchese Chevrolet Geo, 2 So Lewis Rd, Royersford, Pa, 19468
 Marchese Lila L, Rd3 Box 84, Glen Rock, Pa, 17327
 Marchese Michael G, C/O Harry G Marchese, Philadelphia, Pa, 19115-4108
 Marchese Michael J
 Marchese Tina, 5236 Butler St, Pittsburgh, Pa, 15201
 Marchesi Joan, Po Box 659, Devon, Pa, 19333
 Marchetti David C, 3 Mill Rd, Melrose Park, Pa, 19027
 Marchetti Lina
 Marchetti Lisa A S
 Marchetti Marie A, Joan M Cole, Kulpmont, Pa, 17834-0000
 Marchetto Donna
 Marchewka Terri L, 5 McKinley Rd, Charleroi, Pa, 15022
 Marchioni Mary Ann, 106 N Main St, Greensburg, Pa, 15601-240
 Marchioni William L, 106 N Main St, Greensburg, Pa, 15601-2404
 Marchioni William L, 1826 Jefferson St, Greensburg, Pa, 15601-0000
 Marchisin Peter, 415 Irmes, Bridgeville, Pa, 15017
 Marchut Bertha A, 1341 N 12th St, Reading, Pa, 19604-1921
 Marcia D Nance Ent, ., Plymouthmeeting, Pa, 19462
 Marciano Kevin R, 7 Valley View Lane, Newton Square, Pa, 19073
 Marcincavage Dorothy A, 1122 Overlook Drive, Coatesville, Pa, 19320-4822
 Marcinick Sophia, 3839 N Arches St, Philadelphia, Pa, 19140
 Marcinieć Darough, 133 8th Avenue, West Milford, Pa, 15122
 Marcinik John R, 634 Mcmahon Dr, N Huntingdon, Pa, 15642-2404
 Marcinik Kathy L, 634 Mcmahon Dr, N Huntingdon, Pa, 15642-240
 Marcinkovich Helen P, 1748 Meylert Ave, Scranton, Pa, 18509-0000
 Marcinkiewicz Jarek
 Marco Energy Marketing Corporation, 2400 Ardmore Blvd 401, Pittsburgh, Pa, 15221
 Marco Engineering, Horsham, Pa, 19044
 Marco Inc., 320 Commerce Dr, Exton, Pa, 19341
 Marco Industries Inc, 948 Highland Ave, Greensburg, Pa, 15601
 Marco Magdamo, 731 Fraley St, Bridgeport, Pa, 19405-0000
 Marcocci Elizabeth A, 5 Tradition Lane, Downingtown, Pa, 19335
 Marcoccia Linda, 9 Colwyn Ln, Springfield, Pa, 19064
 Marcom Industries Inc, 948 Highland Avenue, Greensburg, Pa, 15601
 Marcom Jeffrey, 30 Fritchman Drive, Jeannette, Pa, 15644
 Marcone Appliance 4, Horsham, Pa, 19044
 Marcone Natalina M, C/O Josephine Curcio, Philadelphia, Pa, 19153-2713
 Marconi Filomena K, Juniata Park, Pa, 00000
 Marconi Medical Systems, Po Box 640083, Pittsburgh, Pa, 15264-0083
 Marconi Pa Classic, 700 Pellis Road, Greensburg, Pa, 15601
 Marconi Robert, 236 Shackleford Ave, Drexel Hill, Pa, 19026
 Marconi Services, Attn Jan Aiello, Monroeville, Pa, 15146
 Marcopul Constantine H, 1031 Newport Mews Dr, Bensalem, Pa, 19020
 Marcopul Margaret
 Marcos Emilio Juarez, 1625 S 9th St, Philadelphia, Pa, 19148
 Marcott Anne P, 473 Cross Creek Rd, Avella, Pa, 15312-2202
 Marcotte Natalie Estate, Horsham, Pa, 19044
 Marcotte William P, 5526 Beverly Pl, Pittsburgh, Pa, 15206-1427
 Marcozzi Luigi, 300 Grayling Ave, Narberth, Pa, 19072
 Marcs Plumbing Services, *, Eighty Four, Pa, 15330
 Marcu Anna M, 142 Kerrwood Dr, Hermitage, Pa, 16148
 Marcum Mary
 Marcus Carl, Pittsburgh, Pa, 15219
 Marcus Foster Phcy Lehigh Inc, 1018 West Lehigh Ave, Philadelphia, Pa, 19133-1640
 Marcus Howard, 663 Roosevelt Bl A213, Philadelphia, Pa, 19149
 Marcus Iny R, 8201 Henry Ave #53, Philadelphia, Pa, 19128
 Marcus Irwin, 1324 Woodland Dr, Monroeville, Pa, 15146-4450
 Marcus Irwin, 4101 Stone Cliff Dr, Monroeville, Pa, 15146
 Marcus Jack, 117 Thornberry Dr, Pittsburgh, Pa, 15235-5060
 Marcus Josephine F, 1004 N 22nd St, Allentown, Pa, 18104
 Marcus Josephine F, 1004 N 22nd St, Allentown, Pa, 18104
 Marcus Josephine F, 1004 N 22nd Street, Allentown, Pa, 18104
 Marcus Josephine F, 1004 North 22nd Street, Allentown, Pa, 18104
 Marcus Matthew K, 221 Deer Lane, Penn Run, Pa, 15765
 Marcus Meryl B, Po Box 741, Media, Pa, 19063
 Marcus Patti, 117 Thornberry Dr, Pittsburgh, Pa, 15235-5060
 Marcus Robert S, 77 Middle Rd Apt 263, Bryn Mawr, Pa, 19010-1761
 Marcus Sarah, 311 South Dallas Ave, Pittsburgh, Pa, 15208
 Marcus Thomas, 508 6th St, Glassport, Pa, 15045
 Marcy Thomas, Rd 1 Box 345, Tannrsvll, Pa, 18372
 Marcy William P, Sissaiken Ave Apt 917, Pittsburg, Pa, 15232
 Mardayat Md Maula, Rr2 Box 230, Kane, Pa, 16735
 Marder Abraham, 17 Cemetary Hill Road, Conway, Ma, 1341
 Marder Sadie, Line, Wyncote, Pa, 19095
 Mardis Motors Inc, 837 E Main St Apt 5, Somerset, Pa, 15501-2180
 Marek Kathleen L
 Marek Marianne, 615 Broadway St, East Mc Keesport, Pa, 15035-1136
 Mareno Jam
 Marere Audrey, 300 E Marshall St, West Chester, Pa, 19380-2444
 Marett Corry, 510 Hunters Path Road, Bridgeville, Pa, 15017
 Margah Hazel C, 910 5th Street, Oakmont, Pa, 15139-1207
 Margaret A Doyle L Paul J Walsh, 63 Main St., Burgettstown, Pa, 15021
 Margaret Andre, 283 Lancaster Ave, Malvern, Pa, 19355
 Margaret Andre M, 283 Lancaster Avenue, Malvern, Pa, 19355
 Margaret C Schum
 Margaret Cousler Ta, 2359 North Sherman St, York, Pa, 17402
 Margaret Mccaughan Tr Ua Jun 1 91, 16 Cambria Ct., Pittsburg, Pa, 94565-2367
 Margaret Wright, Trevesepa 190, Pa, 19053
 Margaret Yarnall, Po Box 255, Solebury, Pa, 18963
 Margaretten Mortgage Co, Its Successors And Or Assigns Atima, Blue Bell, Pa, 19422
 Margerum Ben R, 2613 Alessandro Blvd, Harrisburg, Pa, 17110
 Margery Majure, 1319 Fleming St, Philadelphia, Pa, 99999
 Margiotti Antonio Dr, 200 Diplomat Dr 204, Philadelphia, Pa, 19113-2305
 Margittai Michelle Q, 52 South 14th Street, Pittsburgh, Pa, 15203
 Margli Stephen J, 460 Lafayette Ave, Palmerton, Pa, 18071
 Margoli Joel
 Margolies Mildred, 1901 Kennedy Blvd #1421, Philadelphia, Pa, 19103
 Margolies Mildred H, 1901 Kennedy Blvd #1421, Philadelphia, Pa, 19103-0000
 Margolies Mildred H, 1901 Kennedy Blvd 1421, Philadelphia, Pa, 19103-1511
 Margolis Seth B, 1615 S 2nd St Fl 2, Philadelphia, Pa, 19148-1301
 Margolina Frida, 9926 Haldeman Ave Apt 123 B, Phila, Pa, 19115
 Margolis Barbara, 01 01 79, Bala Cynwyd, Pa, 19004-1115
 Margolis Barbara K Cust, 600 Mourning Dove Rd, Audubon, Pa, 19403-1810
 Margolis David, 600 Mourning Dove Rd, Audubon, Pa, 19403-1810
 Margolis Edelstein, Curtis Court 4th Floor, Philadelphia, Pa, 19160
 Margolis Edelstein Attorneys At Law, The Curtis Center 4th Fl, Philadelphia, Pa, 19106
 Margolis Edelstein The Curtis Center, The Curtis Center, Philadelphia, Pa, 19106
 Margolis Harris R, 01 01 79, Bala Cynwyd, Pa, 19004-1115
 Margolis Heather, 1319 Club House Rd, Gladwyne, Pa, 19035-1005
 Margolis Katherine P, 704 Rodman Street, Philadelphia, Pa, 19147
 Margolis Norie, 416 Lindy Ln, Bala Cynwyd, Pa, 19004
 Margolis Richard, 300 E Lancaster Ave, Wynnewood, Pa, 19096
 Margolis Ruth, 1426n Franklin St, Philadelphia, Pa, 19122-3612
 Margolis Sol, 5720 Virginian Rd, Philadelphia, Pa, 19141
 Margolis Southern Wine And Spirits, Po Box 60384, King Of Prussia, Pa, 19406
 Margreds, 54 S Main St, Chambersburg, Pa, 17201
 Marguare Michael E, 340 Vista Dr, Phoenixville, Pa, 19460
 Margulies Alison, 180 Hilltop Dr, Churchville, Pa, 18966
 Margulies Jerry Cust, 180 Hilltop Dr, Churchville, Pa, 18966
 Mari Alessio, 205 Lovell Ave, Bromall, Pa, 19008
 Mari Armelina C, Care Of J Falcon, Youngwood, Pa, 15697
 Mari Imperio D, Trexler Park, Pa
 Mari Romeo A, 7 South 7th St, Youngwood, Pa, 15697-1269
 Maria Ambrosini, Via Marianna Dionigi 16, Italy
 Maria Braun Md, 931 Penn Ave, Reading, Pa, 19610
 Maria Cintron, ., Philadelphia, Pa, 19140
 Maria College Nds1, Horsham, Pa, 19044
 Maria Pollard Ta Newkirk Deli Variety, 2471 N Newkirk St, Philadelphia, Pa, 19132
 Mariah Inc, Horsham, Pa, 19044
 Marian Anderson Histo, 118 South 19th St, Philadelphia, Pa, 19146
 Marian Manor Corp, 2695 Winchester Dr, Pittsburgh, Pa, 15220
 Marian Mcgettigan Trust, 1487 Hancock Lane, Wayne, Pa, 19087-1119
 Marianacci Dominic, 347 Slocum Street, Showerville, Pa, 18704
 Mariani Orest P, Pittsburgh, Pa, 15224
 Marianne Industries, Rd Box 215a, Shippenville, Pa, 16254
 Marianne Kehan
 Mariano Eleanor, 1911 Lukens Ave, Willow Grove, Pa, 19090
 Marie C Weis
 Marie Doh Rose, 1230 Melody Have, Southampton, Pa, 18966
 Marie Karen, Ianelli719, Phila, Pa, 19115
 Marie Linda S
 Marie N M, 221 Monroe St, Monroeville, Pa, 15146
 Marie Patricia Donnelly Cust
 Marie Tim, 3040 Solar Drive, Dover, Pa, 17315
 Marienville Ford, Po Box 367, Marienville, Pa, 16239
 Marigna Alwyn D, 156 E Pleasant St, Philadelphia, Pa, 19119
 Marilla Dalene E, 2 Fl, Altoona, Pa, 16601
 Marilyn Marsico, 2710 Hillerman Street, Philadelphia, Pa, 19149
 Marin Carmen, 107 Jessica Dr, Cranberry Township, Pa, 16066
 Marin Joel, 26 Laura Dr, Barto, Pa, 19504
 Marin Lisa C, Rr 1 Box 52, James Creek, Pa, 16657-950
 Marinacci Anthony L, 5821 Saltsburg Rd Apt 2, Verona, Pa, 15147
 Marinaccio Leonard, Philadelphia, Pa, 19104
 Marinak Dds Pc D P P, 19 South 22nd Street, Camp Hill, Pa, 17011
 Marinas Redmond V, 3968 Rowena Dr, Philadelphia, Pa, 19114
 Marine Midland Corp, Po Box 4592, Buffalo, Ny, 14240
 Marine Terrace Apartments, Horsham, Pa, 19044
 Marinelli Dominic, 1353 Winding Way, Tobyhanna, Pa, 18466-0000
 Marinelli Francis J, 20 East Washington Street, West Chester, Pa, 19380

Marinelli Francis J, 835 Cedar Ave, West Chester, Pa, 19382
 Marinelli Rosemarie, 835 Cedar Ave, West Chester, Pa, 19382
 Mariner Post Acute Network Inc, 801 Yale Avenue G-4, Swarthmore, Pa, 19081-1823
 Marini Jo A, 136 Ferry Ave, Millsboro, Pa, 15348-0000
 Marinich Mary, 926 Duss Ave, Ambridge, Pa, 15003
 Marinkov Stanley Jr, 922 Halfway Dr, Myerstown, Pa, 17067-2122
 Marinkovic Milivoj, 828 S Mill St, New Castle, Pa, 16101
 Marino Alan J, 1196 Sycamore Ave, Easton, Pa, 18040
 Marino Brothers Inc, 461 Railroad St, Rochester, Pa, 15074
 Marino Bruno
 Marino David E, 211 South Pennsylvania Ave, Sayre, Pa
 Marino Dona, Pa, 00000-0000
 Marino Dorothy V, 5225 Wilson Lane, Mechanicsburg, Pa, 17055
 Marino Filipe Ungaro
 Marino Gloria, 500 W Diamond Ave Apt 3e, Hazleton, Pa, 18201
 Marino Gloria, 500 West Diamond Ave Apt 3e, Hazleton, Pa, 18201
 Marino Joan A, 92 Ashford Dr, Enola, Pa, 17025-0000
 Marino Joan C
 Marino John K, Marina Chiropr Assoc, North Wales, Pa, 19454-0000
 Marino Joni S, 211 South Pennsylvania Ave, Sayre, Pa
 Marino Lawrence L, 838 Bryn Mawr Ave, Newtown Sq, Pa, 19073
 Marino Lorraine M
 Marino Michael, 407 Woodside Ave., Narberth, Pa, 19072-2332
 Marino Rex, 500 W Diamond Ave Apt 3e, Hazleton, Pa, 18201
 Marino Rex, 500 West Diamond Ave Apt 3e, Hazleton, Pa, 18201
 Marino Rose I, 309 E Diamond Ave, Hazleton, Pa, 18201
 Marino Salamon, 15 Eins Road, Norristown, Pa, 19401
 Marino Thomas, 226 South Sherman St, Wilkes Barre, Pa, 18702
 Marino Trisha L, 1230 Spring Creek Rd, Montgomery, Pa, 17752-8720
 Marino William, 4318 Cottman Ave, Philadelphia
 Marinone Daniel, 514 Nancy Road, Morrisville, Pa, 19067
 Mario Harry, 1326 Lowrie St, Pittsburgh, Pa, 15212
 Marion C
 Marion Christopher, 1769 B Quail Court, Yardley, Pa, 19067-0000
 Marion Donald, 700 Fairview Rd, Pittsburgh, Pa, 15238000
 Marion Grace, 2108 Green St, Philadelphia, Pa, 19130-0000
 Marion J F
 Marion James N, 613 South Five Points Roa, West Chester, Pa, 19382
 Marion Margaret E
 Mariotti Bob, 185 Floral Circle, Lehigh, Pa, 18235
 Maris Christopher M, 3765 Germantown Pike, Collegeville, Pa, 19426
 Maritrans P, Fort Mifflin Rd, Philadelphia, Pa, 19153-0000
 Maritto Richard C, Brackenridge, Pa, 15014
 Maritz Hair Design, Jose Lisnel Loaiza 432 North N, Reading, Pa, 19601
 Marjorie Carlson Tax Collector, 107 N 26th Street, Erie, Pa, 16506
 Marjorie Fishman, 308 Farwood Rd, Wynnewood, Pa, 19096
 Marjory Colgan, 2065 S Salford St, Philadelphia, Pa, 19143
 Mark 1 Restoration Service Inc, 1252 Dekalb Pike, Blue Bell, Pa, 19422
 Mark 1 Restoration Svc Inc, 1252 Dekalb Pike, Blue Bell, Pa, 19422
 Mark Benjamin, 1900 E Wishart St, Philadelphia, Pa, 19134
 Mark Bing, 21375 Remo Crescent, Bensalem, Pa, 19020
 Mark Bradley McBride
 Mark Dale J, Pa
 Mark Dorothy H, 605 E Orange St, Shippensburg, Pa, 17257
 Mark Eric, 2124 Arcona Road, Mechanicsburg, Pa, 17055
 Mark Iv Office Supply Co, 110 South Beeson Avenue, Uniontown, Pa, 15401
 Mark Kunin Assoc, Horsham, Pa, 19044
 Mark Kyren
 Mark L Kelly, 144 Weldon Dr, York, Pa, 17404-5046
 Mark Lydia, Canon Apartments, Canonsburg, Pa, 15317-0000
 Mark Manfrey, 314 Ardmore Ave, Ardmore, Pa, 19003
 Mark Mining Inc #2, Rr 5 Box 169, Somerset, Pa, 15501
 Mark Oneil, O'Brien Courtney Pc, Philadelphia, Pa, 19103
 Mark Onufrak
 Mark Resop, 1632 Walnut St, Philadelphia, Pa, 19103
 Mark Sarah, 321 1/2 Beaver Street, Lancaster, Pa, 17603
 Mark Transportation, 1200 Fairview Rd, Clarks Summit, Pa, 18411
 Mark Uhnlat
 Mark Vi Investment Group, C/O Barry Corson, Blue Bell, Pa, 19422-0000
 Mark Workman Bicycle, Pa
 Marka Andrew, Horsham, Pa, 19044
 Markakis George, 330 Olympic Ave, Havertown, Pa, 19083-5121
 Markel Corporation, School Lane, Norristown, Pa, 19404-0752
 Markel Gene
 Markel Jackson H, 2230 Warrensville Rd, Montoursville, Pa, 17754-0000
 Markel Linda L, 401 N Queen St, York, Pa, 17403
 Markel Lucille O, 2230 Warrensville Rd, Montoursville, Pa, 17754-0000
 Markel Margaret E, 1153 Gwynedale Way, Lansdale, Pa, 19446
 Markel Stuart, Ira 99274477, Fort Washington, Pa, 19034-0631
 Marker Tabitha, 217 Main St Apt 4, Boswell, Pa, 15531
 Market House, 19 And Rowan Rd, Cranberry, Pa, 16066
 Market Place Print Pa, Usx Tower, Pittsburgh, Pa, 15219
 Marketing Information Systems Inc, 1008 Hildebidle Drive, Collegeville, Pa, 19426
 Markey Builders, 732 W King St, York, Pa, 17404
 Markey Elizabeth A, 1560 Hamblinton Way, York, Pa, 17404
 Markey Jeanne Ann
 Markey Ricky A, 1560 Hamblinton Way, York, Pa, 17404
 Markham Christopher J, 15 Ronald Cir, Oreland, Pa, 19075
 Markham Jean Marie
 Markis Dolores, 3600 Sheff Lane Apt 122, Philadelphia, Pa, 19145
 Markland George, 1312 N Murtland Ave, Pittsburgh, Pa, 15208
 Markle Janelle, 101 Jamestown Manor, Lower Burrell, Pa, 15068
 Markle Karen, 227 W Budd St, Sharon, Pa, 16146
 Markle Margaret
 Markle Mary
 Markle Nathan C, 1391 Stratford Rd, York, Pa, 17403
 Markle Neal J, 565 Water Street, Northumberland, Pa, 17857
 Markley Chas
 Markley James L, 152 Chestnut St, Lititz, Pa, 17543-0000
 Markley Robert, 1148 West Union Blvd, Bethlehem, Pa, 18018
 Marko Michael, 306 Callow Hill Rd, Mohrsville, Pa, 19541-8770
 Markoski Theodore, 330 E Moyer Rd, Pottstown, Pa, 19464
 Markosky Irene, 1567 Sans Souci Pkwy, Wilkes Barre, Pa, 18706-6029
 Markovich Anatoly, 1338 New Rodgers Road K 11, Levittown, Pa, 19056
 Markovitz Annee, 1615 Federal St, Pittsburgh, Pa, 15212
 Markovitz Arthur, 2 Meadow Lane, Oberlin Steelto, Pa, 17113
 Markovitz Arthur, Walborn Shambach Assoc, Harrisburg, Pa, 17102-2303
 Markovitz Bernard, 1615 Federal St, Pittsburgh, Pa, 15212
 Markovitz Margaret M, 2 Meadow Lane, Oberlin Steelto, Pa, 17113
 Markovitz Margaret M, Walborn Shambach Assoc, Harrisburg, Pa, 17102-2303
 Markovitz Robert S, C/O Markovitz & Tabaka, Pittsburgh, Pa, 15216
 Markowich Nancy, 1402 Dogwood Ln, Danville, Pa, 17821-0000
 Markowitz And Markowitz, Po Box 373, Lahaska, Pa, 18931
 Markowitz Clarisse H, P O Box 152, York, Pa, 17405-0152
 Markowitz Davis Al E, Horsham, Pa, 19044
 Markowitz Isaac, Forest Rd Box 1576a, Monroe, Ny, 10950
 Markowitz Marian, 335 Sycamore Ave, Merion Station, Pa, 19066-1538
 Markowitz Sydel Custodian, 335 Sycamore Ave, Merion Station, Pa, 19066-1538
 Markowitz Sydney, 1411 Meadowview Lane, Collegeville, Pa, 19426
 Marks & Co, 101 Ckn State Rd, Bala Cynwyd, Pa, 19004
 Marks Albert, 2819 N Broad St, Philadelphia, Pa, 19132
 Marks Amy
 Marks Bertha A, 5600 Munhall Rd Apt 512, Pittsburgh, Pa, 15217-2047
 Marks Brandy, 201 Janice Dr, Pittsburgh, Pa, 15235
 Marks Charles, 311 Monroe St, Philadelphia, Pa, 19147
 Marks Christi A, 540 Elm St, Bally, Pa, 19503
 Marks Claudine F, C/O Arlene Ryan, Harleysville, Pa, 19438-3347
 Marks Donna B, Pa
 Marks Doris B, 494 Beatty Rd, Springfield, Pa, 19064
 Marks John S, 164 Austin Ave, Wilkes Barre, Pa, 18705
 Marks Joseph
 Marks Joshua L, 1328 N 58th Street, Philadelphia, Pa, 19131-0000
 Marks Kerry G
 Marks Lee, 3814 Conshohocken Ave, Philadelphia, Pa, 19131
 Marks Meyer, 3814 Conshohocken Ave, Philadelphia, Pa, 19131
 Marks Michelle, 7200 Cresheim Rd, Philadelphia, Pa, 19119
 Marks Michelle R, 1512 Neshaminy Valley Dr, Bensalem, Pa, 19020-1231
 Marks Oneil Obrien Reilly & Co, 1880 John F Kennedy Blvd Ste 1, Philadelphia, Pa, 19103
 Marks Oneil Obrien, 1880 John F Kennedy Blvd, Philadelphia, Pa, 19124
 Marks Paige, 816 Camp Cir, Phoenixville, Pa, 19460-0000
 Marks Rosalie
 Markscent & Oneil Pc, 1880 John F Kennedy Blvd, Philadelphia, Pa, 19103
 Markson Dorothy, 1001 City Ave Apt Ec 205, Wynnewood, Pa, 19096-3904
 Markson Victor I, 1001 City Ave Apt Ec 205, Wynnewood, Pa, 19096-3904
 Markward Camille A, 247d Sandy Hill Rd Rd6, Coatesville, Pa, 19320
 Markward John W, 247d Sandy Hill Rd Rd6, Coatesville, Pa, 19320
 Markward John W, Box 247 D R D 6, Coatesville, Pa, 19320
 Markwood Selma M, 239 Montgomery Ave, Philadelphia, Pa, 19104
 Marlar Construction, 14 S York Rd, Harboro, Pa, 19040
 Marlatt David L, 220 Manatawny St, Pottstown, Pa, 19464
 Marlette Marlette
 Marley Raheem, 303 W Allengheny, Philadelphia, Pa, 19132
 Marlin Beverly
 Marlin E Physicians, Horsham, Pa, 19044
 Marlin Elisa K, 2542 Blossom Lane, New Castle, Pa, 16105-0000
 Marlin Emily, 500 Willow Lane, N Wales, Pa, 19454
 Marlin Richard A, 662 Mc Cully St, Pittsburgh, Pa, 15243-1144
 Marlin Waldoin
 Marlin Walter C, 7914 Provident St, Philadelphia, Pa, 19150
 Marloff Muriel, 2020 Walnut St Apt 29b, Phila, Pa, 19103-5689
 Marlskanish Robert C, 2628 Main St, Pittsburgh, Pa, 15235
 Marmer John, 200 Kenmore Rd, Havertown, Pa, 19083-3902
 Marmer Melvin J, 105 West Horticter St, Philadelphia, Pa, 19119
 Marmo Joseph, 5016 Prescott Cir, Norristown, Pa, 19403
 Marnhout Randal, Pa
 Marnicio Donna M, 1205 Euclid Ave, Aliquippa, Pa, 15001-4508
 Marnien Irene, Mayfair, Pa, 19136
 Maronda Homes, 11 Timberglen Drive, Imperial, Pa, 15126
 Maroney Thomas J, 3216 Emerald St, Phila, Pa, 19134
 Marose Jessie, 6918 Buffalo Rd., Harborcreek, Pa, 16421
 Marotta Louis, 2703 S Alder St, Philadelphia, Pa, 19148
 Marotta Christopher M, 2411 Juniper Street, Philadelphia, Pa, 19148
 Marotta Gloriann P, 2703 S Alder St, Philadelphia, Pa, 19148
 Marotta Gloriann P, 2703 S. Alder St, Philadelphia, Pa, 19148
 Marotta Louis
 Marotta Louis, 2703 S Alder St, Philadelphia, Pa, 19148
 Marotta Louis M
 Marotta Nicole Marie, 2703 S Alder St, Philadelphia, Pa, 19108
 Marotta Nicole Marie, 2703 S Alder St, Philadelphia, Pa, 19148
 Maroulis Angelina, 6706 Chestnut St Fl 2, Upper Darby, Pa, 19082
 Maroulis Michail, 6706 Chestnut St Fl 2, Upper Darby, Pa, 19082
 Maroyniak Eileen, Rr3 Box 304e, Bloomsburg, Pa, 17815
 Marple Commons Partnership, 2002 Sproul Rd, Broomall, Pa, 19008-3510
 Marple Edward D, 332 East Lincoln Hwy, Coatesville, Pa, 19320-3410
 Marple Football League
 Marquart Hans
 Marquer Nancy, 422 W Berks St, Philadelphia
 Marquess William
 Marquette Club, 82 Pebble Valley Driv, Doylestown, Pa, 18977-0000
 Marquette Deirdre, Po Box 1242, Malvern, Pa, 19355-0801
 Marquette Jason, 24 Willowdale Drive, Lancaster, Pa, 17602-0000
 Marquette John S, 1045 N West End Blvd Bx 414, Quakertown, Pa, 18951-0000
 Marquette Medical Systems, Pob 642404, Pittsburgh, Pa, 16264-2404
 Marquez Abigail, Rr 1 Box 426, Avondale, Pa, 19311
 Marquez Abraham S, 217 W Vine St, Lancaster, Pa, 17603
 Marquez Alonso, 545 Rosalie St, Philadelphia, Pa, 19120
 Marquez Carmen
 Marquez George, 1225 Pericles Place, Whitehall, Pa, 18052
 Marquez Pedro, 2306 N 13th St
 Marquez Richard, Po Box 581, Greentown, Pa, 18426-0581
 Marquezayala Patricia, 3820 Locust Walk, Philadelphia, Pa, 19104
 Marquis Construction Services, 909 N Bethlehem Pike, Spring House, Pa, 19477

Marquis Financial Group Incorporate, 320 King Of Prussia Rd., Radnor, Pa, 19087-4425
 Marquis Francois, 6143 Carpenter Street, Philadelphia, Pa, 19027
 Marquis Gary B, Takaniiperintie 20f, Espoo, Fo, 00000-0000
 Marquis Hanna M, Takaniiperintie 20f, Espoo, Fo, 00000-0000
 Marquis Jeanie, 10 Creek St, Elizabeth, Pa, 15037
 Marquis Jeanie M, 10 Creek St, Elizabeth, Pa, 15037
 Marr Margaret, 4719 Sheffield St, Philadelphia, Pa, 19134
 Marr Mary F, 131 Highland Ridge Rd, Washington, Pa, 15301
 Marra Danielle N, 131 Heather Hill Dr, Downingtown, Pa, 19335-1877
 Marra Frank, P O Box 96, Mount Morris, Pa, 15349
 Marra Gina, 1019 Park Ave, East Mckeesport, Pa, 15035
 Marra Kathleen
 Marra Mary E Custodian, 131 Heather Hill Dr, Downingtown, Pa, 19335-1877
 Marra Nicholas, St Marys Manor Rm 40, Lansdale, Pa, 19446
 Marraccinis, Woodland Worthington, Clarion, Pa, 15025
 Marrangoni Claude, 231 Northview Ave., New Castle, Pa, 16105
 Marranzini Ralph, 1735 Market Street 36th F, Philadelphia, Pa, 19103-7598
 Marratto Carla, 440 Main Street, Imperial, Pa, 15126
 Marrazzo Anthony
 Marrazzo John A, 22 Fawn La, Levittown, Pa, 19055
 Marrazzo Joseph, 1301 Yardley Rd, Yardley, Pa, 19067
 Marrazzo Michael
 Marren Maria, 604 S Washington Sq Apt 2, Philadelphia, Pa, 19106
 Marreno Nancy, 511 Beaver Rd, Harrisburg, Pa, 17109
 Marreo Miguel, 424 W. King Street, Lancaster, Pa, 17603
 Marrero Alga
 Marrero Alga
 Marrero Antonio, Pa
 Marrero Jesus P, 805 Tyson Ave, Philadelphia, Pa, 19111-4428
 Marrero Juan C, 16 Garden Court Apt 3, Lancaster, Pa, 17603
 Marrero Maria, 805 Tyson Ave, Philadelphia, Pa, 19111-4428
 Marrero Miguel A Md, 1050 Bower Hill Rd Ste 304, Pittsburgh, Pa, 15243-1869
 Marrero Richard, York, Pa, 17404
 Marrero Stephanie A, 1990 Woodbourne Rd, Newtown, Pa, 18940
 Marretta Elaine M, Box 3096, Saylorsburg, Pa, 18353
 Marretta Peter J, Box 3096, Saylorsburg, Pa, 18353
 Marriott Corporation, 7747 Claussville Rd, Orefield, Pa, 18069
 Marriott Family, Somerset, Pa, 15501
 Marriott International, C/O Prudential Ins Co, Horsham, Pa, 19044
 Marriott International Inc, Hatboro, Pa, 19040
 Marriott Ruth, Derry, Pa, 15627
 Marriott Vincent J Iii Custodian, 419 E Country Club Lane, Wallingford, Pa, 19086
 Marriott Vincent J Iv, 419 E Country Club Lane, Wallingford, Pa, 19086
 Marrissey Frances
 Marrocco Annicol, Po Box 13039, Philadelphia, Pa, 19101-0000
 Marron Elizabeth J, 1637 Oakwood Dr, Narberth, Pa, 19072-0000
 Marron Koskuba, Rr 1, Carbondale, Pa, 18407
 Marrone Cardiothoracic As, Po Box 9145, Pittsburgh, Pa, 15224-0000
 Marrone Jack P, 354 Timber Rd, Lebanon, Pa, 17046
 Marrone John, 1029 3rd Ave, Altoona, Pa, 16602
 Marrone Md Michael S, 701 Leon Avenue, Palmyra, Pa, 17078
 Marrone Peter T, 2744 E County Line Road, Ardmore, Pa, 19003-2032
 Marroquin Anaithe, 8838 Blackbird Drive, Tobyhanna, Pa, 18466
 Marroquin Maria T, 684 S Front St, Harrisburg, Pa, 17104
 Marrosu Jenifer L, 133 N. River Street, Wilkes Barre, Pa, 18711
 Marrotta Paul, Lansdale, Pa, 19446
 Marrow Chiropractic Center, Rt 611, Tannersville, Pa, 18372
 Marrow Mary O, 8 W Mowry St, Chester, Pa, 19013
 Marryshow Michael
 Marryshow Virginia, Po Box 593, Tobyhanna, Pa, 18466
 Mars, Po Box 580, Mckeesport, Pa, 15132
 Mars Barry, 615 Woodward Avenue, Mckees Rocks, Pa, 15136
 Mars Electronic International Inc, 1301 Wilson Drive, West Chester, Pa, 19380
 Mars Katharine A, 1126 North 64th St, Philadelphia, Pa, 19151-3127
 Mars Katharine A, 1126 North 64th Street, Philadelphia, Pa, 19151-0000
 Mars Mary Hall00000-0000
 Mars Patricia, 451 Green Lane, Philadelphia, Pa, 19128
 Mars Richard L, 251 Andover Dr, Glenmoore, Pa, 19343
 Marsden Bostaris S, Horsham, Pa, 19044
 Marsden Botsaris, Horsham, Pa, 19044
 Marsden Mary T, 143 Monroe, Erie, Pa, 16500
 Marsden Nancy J, 967 Jefferies Bridge Rd, West Chester, Pa, 19382
 Marsden Valentine, 5011 Franklin Street, Export, Pa, 15632
 Marsh Bernice, 123 N Lindenwood St, Philadelphia, Pa, 19139
 Marsh Brandon L, 1810 West 22nd Street, Erie, Pa, 16502
 Marsh Dorothy, 3016 Stillman St, Philadelphia, Pa, 19132
 Marsh E M, 1207 Ridgeview Drive, Greensburg, Pa, 15601
 Marsh Ernestine, 4743 5th Ave, Beaver Falls, Pa, 15010
 Marsh Ernestine J, 1 Golfers Way S, Thorndale, Pa, 19372-1118
 Marsh Franklin R, 1130 Richmond Road, Lancaster, Pa, 17603-6148
 Marsh Inc Pittsburgh Ins Brkrq, Six Ppg Place Ste 300, Pittsburgh, Pa, 15222-5499
 Marsh June, 5214 N. Hutchinson Street, Philadelphia, Pa, 19140
 Marsh Michele, 2 W Turnbull Avenue, Havertown, Pa, 19083
 Marsh Private Client Service, Three Parkway, Philadelphia, Pa, 19102
 Marsh Ronald J, 3003 Waqland Rd, Washington, Pa, 15301-0000
 Marsh Sheridan, Pittsburgh, Pa
 Marsh Steven R, 1420 Yocumtown Rd, Etters, Pa, 17319
 Marsh Tanya, 2136 Holyoke St, Pittsburgh, Pa, 15214
 Marsh Usa Inc, 2 Logan Square #2100, Philadelphia, Pa, 19103
 Marsh Usa Inc, 6 Ppg Place, Pittsburgh, Pa, 15222
 Marsh Usa Inc, 6 Ppg Place, Pittsburgh, Pa, 15222-5401
 Marsh Usa Inc, 6 Ppg Place Suite 300, Pittsburgh, Pa, 15222
 Marsh Usa Inc, Attention Mail Room, Philadelphia, Pa, 19103
 Marsh Usa Inc, Attn : Lanell Brewer, Philadelphia, Pa, 19170
 Marsh Usa Inc, Attn Shirley Sikora, Philadelphia, Pa, 19103-0000
 Marsh Usa Inc, Two Logan Square, Philadelphia, Pa, 19103
 Marsh Usa Inc, Two Logan Square, Philadelphia, Pa, 19103-2797
 Marsh Usa Inc, Philadelphia, Pa, 19103
 Marsh Usa Of, Two Logan Square, Philadelphia, Pa, 19103
 Marsha K Steel
 Marshal Of City Court 83970, Horsham, Pa, 19044
 Marshalek Sandra, 442 Warsaw, Keiser, Pa
 Marshall Ae Cha
 Marshall Andrew J, 537 Herning Street, Pittsburgh, Pa, 15227
 Marshall Anna E, 1002 Edward St, North Versailles, Pa, 15137-2004
 Marshall Annette, 4264 Avonia Road, Fairview, Pa, 16415
 Marshall Anthony
 Marshall Brandon, 431 Juniata St, Dubois, Pa, 15801
 Marshall Brett, 150 W Washington Lane, Philadelphia, Pa, 19144
 Marshall Brett C, 417 Denniston Avenue, Pittsburgh, Pa, 15206
 Marshall Calvin C, Md, 0
 Marshall Carol, 11096 Anesthesia
 Marshall Cellular, Horsham, Pa, 19044
 Marshall Christine, 705 4th Ave, Prospect Park, Pa, 19076-0000
 Marshall Clifton S, 1705 Great Falls St, Mc Lean, Va, 22101
 Marshall Clifton S., 1705 Great Falls St, Mc Lean, Va, 22101
 Marshall Clifton S., 1705 Great Falls St, Mc Lean, Va, 22101
 Marshall Crystal
 Marshall Crystal, 5129 W Columbia Ave, Philadelphia, Pa, 19131
 Marshall Crystal A
 Marshall Crystal A, ?, ?, ?
 Marshall David, 1423 Orangewood Ave, Pittsburgh, Pa, 15216
 Marshall David Cust, 841 Chestnut St, Philadelphia, Pa, 19107-4414
 Marshall David M, 542 Barclay Ave, Morrisville, Pa, 19067-2238
 Marshall Donnie A, 1418 Edgevale Road, Wynnewood, Pa, 19096
 Marshall E Walloomsac Tackle, 4954 Ny 6d, Hoosick Falls, Ny, 12090
 Marshall Eddie, 3508 Frankford Ave, Philadelphia, Pa
 Marshall Eilleen G, 1002 Edward St, North Versailles, Pa, 15137-2004
 Marshall Eleanor, 319 Kramer Way, Pittsburgh, Pa, 15211-2007
 Marshall Elevator Co, 2015 Mary St, Pittsburgh, Pa, 15203
 Marshall Emergency Physicians, 206 E Brown Street, East Stroudsburg, Pa, 18301
 Marshall F G
 Marshall Fred
 Marshall Frederick Jr W, 1395 Montgomery Ave, Bryn Mawr, Pa, 19010
 Marshall Gerald Mark, 841 Chestnut St, Philadelphia, Pa, 19107-4414
 Marshall Gerda
 Marshall Henriette, Apt 7217, Haverford, Pa, 19041
 Marshall Houston B Jr, Box 270, New Alexandria, Pa, 15670-0270
 Marshall Howard L, 5 Fairlawn Blvd, Zelenople, Pa, 16063-0000
 Marshall James, 1514 W Champlost Street
 Marshall James, 2446 N. Bancroft St., Phila, Pa, 19132
 Marshall James Iii R, 305 Diane Dr, West Chester, Pa
 Marshall Janet H Cust, 7703 Talhelm Rd, Chambersburg, Pa, 17201
 Marshall Jean Gormley, C/O Mcgrath Esq, Scranton, Pa, 18503-1400
 Marshall Jeffrey A, 303 Allegheny St, Jersey Shore, Pa, 17740
 Marshall Jeffrey R, C/O Ronald J Marshall, Nazareth, Pa, 18064
 Marshall Jennifer, 5710 Pebble Creek Ct, Bethel Park, Pa, 15102
 Marshall John A, 336 Holland St, Crum Lynne, Pa, 19022
 Marshall John F, 100 Norman Dr, Cranberry Township, Pa, 16066
 Marshall John Orn, 2709 A Cranston Road, Philadelphia, Pa, 19131
 Marshall John R, 800 N Valley Rd, Paoli, Pa, 19301
 Marshall Jonathan H, 1249 North 58th St, Philadelphia, Pa, 19131-4108
 Marshall Josephine
 Marshall Joy, 7568 Catalpa Drive, Macungie, Pa, 18062
 Marshall Julius, 6001 Belden St, Philadelphia, Pa, 19149-3233
 Marshall Karen J, 1604 Kings Circle, Malpenglens, Pa, 19002
 Marshall L M, 1719 Willow St, Norristown, Pa, 19401
 Marshall Lakesha, 2230 Perripville Ave, Pittsburgh, Pa, 15214
 Marshall Laura Ms, 2444 W Jefferson S, Philadelphia, Pa, 19121
 Marshall Leslie, 119 Oberdick Dr, Mckeesport, Pa, 15135
 Marshall Linda K, Md, 0
 Marshall Lois R, 2507 Palm St, Natrona Heights, Pa, 15065
 Marshall Margaret, 11 Monterey, Hershey, Pa, 17034
 Marshall Margaret, 11 Monterey Building, Hershey, Pa, 17033
 Marshall Marion, 1952 Bridge St, Philadelphia, Pa, 19124
 Marshall Mark, 508 Pasadena Ave, Hollywood, Pa, 19046
 Marshall Mayra M, Md, 0
 Marshall Melonie, 136 Gerald Drive, Aston, Pa, 19014-0000
 Marshall Mia Lynn, 6238 Carpenter Street, Philadelphia, Pa, 19143
 Marshall Mias Carrie, 7703 Talhelm Rd, Chambersburg, Pa, 17201
 Marshall Michael S, 1079 Woodland Pl, Sharon, Pa, 16146-0000
 Marshall Nora
 Marshall Patricia F, 600 E Street Rd Apt A 114, Trevoise, Pa, 19053-5963
 Marshall Pauline
 Marshall Products Company Inc, Po Box 2347, West Chester, Pa, 19380
 Marshall Robert, 136 Gerald Drive, Aston, Pa, 19014-0000
 Marshall Robert, 5134 Ranstead St, Philadelphia, Pa, 19139-3433
 Marshall Robert C, 1023 Mahantongo St, Pottsville, Pa, 17901
 Marshall Robert E, 2507 Palm St, Natrona Heights, Pa, 15065
 Marshall Ruthannest, 390 Nature Trail Ln, Murrysville, Pa, 15668
 Marshall Sabrina, 3900 Ludlow St, Philadelphia, Pa, 19104-0000
 Marshall Sophia, 6001 Belden St, Philadelphia, Pa, 19149-3233
 Marshall Susan, C/O Mcgrath Esq, Scranton, Pa, 18503-1400
 Marshall Vanessa, 103 W Sharpnack, Philadelphia, Pa, 19119-4034
 Marshall Wellington Inc, 200 Old Pone Rd, Bridgeville, Pa, 15017
 Marshall William, 204 N St Clair St, Pittsburgh, Pa, 15206
 Marshall William L, 600 E Street Rd Apt A 114, Trevoise, Pa, 19053-5963
 Marshalls Of Philadelphia, C/O Irwin F Cohen, Swampscott, Ma, 1907
 Marsicano Louis G, 1011 Cayuga Road, Pocono Pines, Pa, 18350
 Marsico Agnes, 2143 S Hicks St, Philadelphia, Pa, 19145
 Marsico Ralph D, 211 Eastern Ave, Pittsburgh, Pa, 15215
 Marsik Melissa, Po Box 2, Amberson, Pa, 17210-0002
 Marsik Travis J, Po Box 2, Amberson, Pa, 17210-0002
 Marsiner Stephen D Jr
 Marsi Nova, 1650 Roselyn St, Philadelphia, Pa, 19141-1870
 Marso Paul, 213 W 11th Av, Tarentum, Pa, 15084
 Marsteller, Horsham, Pa, 19044
 Marsters Carla A
 Marsters Charles Iii E, 14 Smith Rd, Danville, Pa, 17821
 Marsters Richard, 1127 Pawlings Rd, Audubon, Pa, 19403
 Marstine Sheldon, 5520 Dunmoyle St, Pittsburgh, Pa, 15217-0152
 Marstine Sheldon, 5520 Dunmoyle St, Pittsburgh, Pa, 15217-1015
 Marston Jay M, 3033 4th Ave, Seattle, Pa

Marston Winslow, 1230 Ridgewood Rd, Bryn Mawr, Pa, 19010
 Marszal Frances C, 15 E 11th Ave, Corsho, Pa
 Marszalek Maryann J, 1570 Mineral Spring Rd, Reading, Pa, 19602
 Marta Track Construction, 1024 Route 519 Suite 300, Eighty Four, Pa, 15330
 Marteau Jere C, 3 Rue Du Temple, France
 Martell Elvira, Co Frank Martell Executor, Mertztown, Pa, 19539
 Martell Jacqueline S, 212 Apple Blossom Ln, Palmyra, Pa, 17078-0000
 Martella George, 4 Sycamore Court, Poconos Pines, Pa, 18350
 Martello Kristy, 1042 Route 18s, Wampum, Pa, 16157
 Martelo Elvia, 543 W Courtland St, Pa, 19140
 Martens Charles R, C/O Charles Downey, Glenrock, Pa, 17327-1220
 Martensso Johannes K Md, 305 Clwyd Road, Bala Cynwyd, Pa, 19004-0000
 Marteny David L, 2444 Joppa Rd, York, Pa, 17403
 Marth Olga, 562 Jacobsburg Rd, Nazareth, Pa, 18064
 Martha Esparza C, 515 Cherry Street 3, Norristown, Pa, 19401
 Martha J Woodward, P O Box 11669, Yito, 96929
 Martha Paris, 12 East 9th St, Erie, Pa, 06501
 Martha Zell
 Marthinsen Craig T, 4 Ashlyns Park, Cobham, Fo, 00000-0000
 Marti Jon P, 222 Jefferson St, Warren, Pa, 16365
 Martial Arts Club
 Martin & Gray
 Martin Albert C, 3923 Fidler St, Philadelphia, Pa, 19114
 Martin Alicia, 203 N Penn St, West Chester, Pa, 19380
 Martin Anna, 7123 N 20th St, Philadelphia, Pa, 19138-2129
 Martin Anna B
 Martin Anna B, 517 N Lime St, Lancaster, Pa, 17602-2215
 Martin Anna Mae
 Martin Anne, 20 Raymore Dr, Weston, Pa
 Martin Annie, 3127 Terrace St, Pittsburgh, Pa, 15213
 Martin Anthony, Greensburg, Pa, 15601
 Martin Anthony, 2035 Wharton St, Phila, Pa, 19197-0000
 Martin Anthony, 759 Wildlife Lodge Rd, New Kensington, Pa, 15068
 Martin Audrey S, 1216 Village Green, Jefferson Bo, Pa, 15044
 Martin Banks Lehockey & Wilson, Attn: Harmon Banks, Philadelphia, Pa, 19103
 Martin Banks Pond And Lehockey, 1818 Market Street 35th Floor, Philadelphia, Pa, 19103
 Martin Banks Pond Lehockey And Wilson, 1818 Market St Fl 35, Philadelphia, Pa, 19103
 Martin Barbara V, 338 W 22nd St, Chester, Pa, 19013
 Martin Berkeley, 2620 Sandeland St, Chester, Pa, 19013
 Martin Bernadine, Po Box 53, Wendel, Pa, 15691
 Martin Bernard B, 5203 Westminster Ave, Philadelphia, Pa, 19131-5000
 Martin Bernard J, 45 Park Ave, Wilkes Barre, Pa, 18702
 Martin Bernard J, 45 Park Avenue, Wilkes Barre, Pa, 18702-5821
 Martin Bernard T, 944 New Lebanon Rd, Carlton, Pa, 15106
 Martin Beverly J
 Martin Bonnie C
 Martin Bruce B, Po Box 5097, New Britain, Pa, 18901-0937
 Martin Caryn C, 795 N Rhue Hans Ln, Hummelstown, Pa, 17036
 Martin Catherine, 819 Brooke Ave, Morton, Pa, 19070
 Martin Catherine L, 1251 S 24th St, Philadelphia, Pa, 19146
 Martin Catherine S
 Martin Catherine T, 15b Alicia Ct, Glenolden, Pa, 19036-0000
 Martin Charles E, 5919 N 21st St, Phila, Pa, 19138
 Martin Charles R, 2512 4th Ave, Altoona, Pa, 16602
 Martin Chester C, Chaitant, Philadelphia, Pa, 19104
 Martin Chris, C/O Twila Glasgow, Greensburg, Pa, 15601
 Martin Cindy, 121 South 5th Avenue, Lebanon, Pa, 17042
 Martin Claire, 3583 Calumet St, Philadelphia, Pa, 19129
 Martin Clemens &, 1700 Market Street, Philadelphia, Pa, 22512
 Martin Clyde, Curtis Ctr Indpdnd Sq W, Philadelphia, Pa, 19106
 Martin Colin K, 415 Franklin Street, Denver, Pa, 17517-1237
 Martin Collision, 125 Union Ave, Bala Cynwyd, Pa, 19004-3029
 Martin Collision Center, 201 Rockhill Rd, Bala Cynwood, Pa, 19004-2520
 Martin Connie, 1412 Scenic Dr, Downingtown, Pa, 19335-4034
 Martin Dale, 20 Raymore Dr, Weston, Pa
 Martin Daniel, Box 747, Souderton, Pa, 18964-0000
 Martin David, 2530 Pleasant Hill Road, Hatboro, Pa, 10940-0000
 Martin David A Sr, 1447 W Cayuga Street, Philadelphia
 Martin David C, 2006 Noble St, Pittsburgh, Pa, 15218
 Martin David C Jr
 Martin David J, 6711 North 15th Street, Philadelphia, Pa, 19126
 Martin David J, 929 Clover Lane Apt 2, Chester, Pa, 19013
 Martin David V, 795 N Rhue Hans Ln, Hummelstown, Pa, 17036
 Martin Del Campo Amanda, Paseo Sta. Anita 534, Jalisco 45051 Mexico
 Martin Dennis W
 Martin Diane, Pa
 Martin Dill II, 127 E 13th St, Chester, Pa, 19013-3904
 Martin Donald Jr C, 204 Woodland Dr, Downingtown, Pa, 19335
 Martin Doris B
 Martin Drugs, 9 La Crue Ave, Concordville, Pa, 19331
 Martin Duane, 4815 Liberty Avenue, Pittsburgh, Pa, 15224
 Martin Dubin
 Martin E Franklin
 Martin Edward F, Pa
 Martin Edward V, 130 Kent Rd, Springfield, Pa, 19064-0000
 Martin Eileen J, 814 Mac Arthur Dr, Pittsburgh, Pa, 15228-1704
 Martin Eli N Revoc Tr, 123 S Broad St Pa 4903, Philadelphia, Pa, 19109-1029
 Martin Elizabeth R, 220 Main, Phoenixville, Pa, 19460
 Martin Elyse C, 2000 Cambridge Ave, Wyomissing, Pa, 19610
 Martin Eric M
 Martin Evelyn, 220 West Rittonhouse Square, Philadelphia, Pa, 19103-5737
 Martin Fani Kimberly, 3509 Dixon Avenue, Bristol, Pa, 19007
 Martin Florence, 117 N Sherman St, Wilkes Barre, Pa, 18702-0000
 Martin Florence G, Chaitant, Philadelphia, Pa, 19104
 Martin Frances L, 608 Fronheiser St, Johnstown, Pa, 15902-2106
 Martin Fred S., 749 N. 25th Street, Philadelphia, Pa, 19130
 Martin Genevieve G, Attn Mrs Bushs Per Care Homes, Bethlehem, Pa, 18017
 Martin George, 1700 Market Street Ste 3130, Philadelphia, Pa, 19103
 Martin George E
 Martin Georgia M, 36 Park Dr, Barto, Pa, 19504
 Martin Gerald, 107 N 3rd Ave, Reading, Pa, 19611
 Martin Gertrude
 Martin Grace, Horsham, Pa, 19044
 Martin Grace M, 2601 Parkway Apt 1103, Philadelphia, Pa, 19130-2345
 Martin Grace V, 759 Wildlife Lodge Rd, New Kensington, Pa, 15068
 Martin Grant, Apt. 606, Bethel Park, Pa
 Martin Grossman Ins Agcy Inc, P O Box 904, Huntingdon Valley, Pa
 Martin H Kent, 650 Mallard Rd, Wayne, Pa, 19087
 Martin H Md, 701 Fifth St, Beaver, Pa, 15009
 Martin H W
 Martin Harry D, Treasure Lake, Dubois, Pa, 15801
 Martin Harry G, 7327 State Rd, Philadelphia, Pa, 19136-4212
 Martin Harvard S, 621 Valley Ave, Atglen, Pa, 19310
 Martin Harvey, Grammercy Park West, Henryville, Pa, 18332
 Martin Heather, 404 Tinker Drive, Chester Springs, Pa, 19425-8718
 Martin Helen, C/O Anthony Fabio, Pittsburgh, Pa, 15203-2202
 Martin Helen L, 1011 Bill Smith Blvd, King Of Prussia, Pa, 19406-3092
 Martin Henry R, 1004 Allegheny Pl, New Kensington, Pa, 15068-2072
 Martin Henry R, 1004 Allegheny Pl, New Kensington, Pa, 15068
 Martin Hilma E, 118 Ridge St, Oil City, Pa, 16301-2034
 Martin Howard, 7671 Washington Lane, Elkins Park
 Martin Iamartio, 207 South Main Street, Ambler, Pa, 19002
 Martin Irvin L, 123 S Broad St # 4903, Philadelphia, Pa, 19109-1029
 Martin Isa, 1650 West Chester Pike, West Chester, Pa, 19382
 Martin J K, 85 Ridley Ave, Sharon Hill, Pa, 19079
 Martin James, 148 Boulevard Avenue, Dunmore, Pa, 18512
 Martin James, 265 Robinson St, Pittsburgh, Pa, 15213
 Martin James, 71 Sayers Ave, Lansdowne, Pa, 19050
 Martin James Frances Pt, 115 West Ave #206, Jenkintown, Pa, 19046-2031
 Martin James K, 2205 Anthony Ave, Broomall, Pa, 19008-3030
 Martin James Sr
 Martin James V, 5022 Cornly Street, Philadelphia, Pa, 00000-0000
 Martin Jane, 6329 Palmetto St, Philadelphia, Pa, 19111
 Martin Janet
 Martin Jean, 2911 Plum Street, Erie, Pa, 16508
 Martin Jean G, 621 Valley Ave, Atglen, Pa, 19310
 Martin Jeanette
 Martin Jim F, 17 East Horseshoe Drive, Stevens, Pa, 17578
 Martin Joanne N, Po Box 81605, Pittsburgh, Pa, 15217-0405
 Martin John, 3611 Ridgewood Drive, Pittsburgh, Pa, 15235-5233
 Martin John, 85 Walker Lane, Chadds Ford, Pa, 19317
 Martin John, Box 274 Hs 79, New Salem, Pa, 15468
 Martin John B, 9130 Green Tree Rd, Chestnut Hill, Pa, 19118-2635
 Martin John E, 450 Mill Street, Lancaster, Pa
 Martin John Edward, 814 Mac Arthur Dr, Pittsburgh, Pa, 15228-1704
 Martin John G, 220 Main, Phoenixville, Pa, 19460
 Martin John K, 93 Wendell Rd, Irwin, Pa, 15642-4559
 Martin John Trustee J
 Martin Joseph, 3900 City Ave, Philadelphia, Pa, 19131-0000
 Martin Joseph P, 142 Meadowbrook Ct, New Cumberland, Pa, 17070
 Martin Kareem R, 3090 1/2 Ruth Street, Philadelphia, Pa, 19134
 Martin Karen, 15 Roosevelt Ave, Enola, Pa, 17025
 Martin Karen E, 415 Bluff St, Belle Vernon, Pa, 15012
 Martin Katherine E, 711 S 10th St, Philadelphia, Pa, 19147
 Martin Kelly
 Martin Kelly Ann, 1020 Address Line, Havertown, Pa, 19083
 Martin Kelly S, 1029 Hepburn St, Milton, Pa, 17847
 Martin Kenneth A, 759 Chancelord Ave, York, Pa, 17404-2408
 Martin Keshia, 2020 Walnut Street #18g, Philadelphia, Pa, 19103
 Martin Ladonna, 5123 Ridge View Dr, Harrisburg, Pa, 17112
 Martin Lester W, 328 N Catherine St, Middletown, Pa, 17057-1203
 Martin Lina, Philadelphia Protestant Home, Philadelphia, Pa, 19120
 Martin Linda S, 920 Cedar Ave, Croypdon, Pa, 19020
 Martin Lisa, 85 Walker Lane, Chadds Ford, Pa, 19317
 Martin Llyod N, 37 Locust Street, Leola, Pa, 17540-9101
 Martin Lois M, 238 Cornertown Road, Chambersburg, Pa, 17201
 Martin Louise, 123 S Broad St # 4903, Philadelphia, Pa, 19109-1029
 Martin Louise W, C/O Michael E Gleason, Gaines, Pa, 16921
 Martin Lynn R, 8862 Towanda St, Philadelphia, Pa, 19118-0000
 Martin M Te, 504 Beaver St, Sewickley, Pa, 15143-1755
 Martin Machine Inc, Po Box 211, Donora, Pa
 Martin Margaretlynn, 700 Lower State Rd, North Wales, Pa, 19454-0000
 Martin Marilyn C, 515 Lafayette Rd, Meron, Pa, 19066
 Martin Marlie F, 1339 Allen St Apt 318, Allentown, Pa, 18102-0000
 Martin Mary, Grammercy Park West, Henryville, Pa, 18332
 Martin Mary, P O Box 7558 First, Philadelphia, Pa, 19101
 Martin Mary E, 2435 St Rt 118, Hunlock Creek, Pa, 18621
 Martin Mary F, 3342 5th Ave, Pittsburgh, Pa, 15213
 Martin Mary T, 2205 Anthony Ave, Broomall, Pa, 19008-3030
 Martin Matthew J
 Martin May M, P.O. Box 3277, Maple Glen, Pa, 19002
 Martin Melvin M, Rr 2 Box 190, Thompsontown, Pa, 17094-9796
 Martin Mervin L, Rr 1 Box 77e, Richland, Pa, 17087
 Martin Michael K., 1520 Wynnemoor Way, Ft Washington, Pa, 19034
 Martin Michael L, 450 Ridge Rd, Etters, Pa, 17319
 Martin Michael T, Pa
 Martin Michelle, 52 County View Estates, Newville, Pa, 17241
 Martin Mozellia, 5639 Carpenter St, Philadelphia, Pa, 19143
 Martin Naaman
 Martin Nancy, 1201 S Cligeville Rd, Collegeville, Pa, 19426
 Martin Nicholas, 123-A East Baker Street, Media, Pa, 19063
 Martin Nicole, 1310 E. Haines Street, Philadelphia, Pa, 19138
 Martin Nicole A, 124 Julie Ann Ct, Ephrata, Pa, 17522
 Martin Otiana N, 640 Lindenwood Ln, Harrisburg, Pa, 17113
 Martin Overhead Door, 104 Northeast Ave, Waynesboro, Pa, 17268
 Martin Patricia, 816, Canonsburg, Pa, 15317
 Martin Paul, 1230 North 18th Street, Philadelphia, Pa
 Martin Paul, P.O. Box 419, Charleroi, Pa, 15438-9605
 Martin Philip, 7701 Perry Highway, Pittsburgh, Pa, 15237
 Martin Phyllis A, Naamans Crk Nursng Hm, Boothwyn, Pa, 19061
 Martin Phyllis A, Naamans Crk Nursng Hm 1194 Naa, Boothwyn, Pa, 19061
 Martin Porthia, 5540 Bloyd St, Philadelphia, Pa, 19138-0000

Martin Raymond
 Martin Raymond A, Attn Mrs Bushs Per Care Homes, Bethlehem, Pa, 18017
 Martin Raymond K, Rr 2 Box 263, Franklin, Pa, 16323
 Martin Reinhardt Chapter XIII, Reinhardt Carpets, Lansdowne, Pa, 19050
 Martin Reuben
 Martin Reynolds Patricia, 509 Harrison Ave Apt 2, Norwood, Pa, 19074-1508
 Martin Rhonda, 228 S Farragut St, Philadelphia, Pa, 19139
 Martin Rita C
 Martin Robert, Pa
 Martin Robert, 6081 Fairway Lane, Allentown, Pa, 18106
 Martin Robert, 700 Rowland Ave, Cheltenham, Pa, 19012
 Martin Robert A, 1100 Vaulchain St, Chester, Pa, 19013-6427
 Martin Robert E, 118 Ridge St, Oil City, Pa, 16301-2034
 Martin Robert W, 3424 Germantown, Philadelphia, Pa, 19019
 Martin Robert W, Po Box 58, Quincy, Pa, 17247
 Martin Romain, 8136 Hutchinson, Edgewood, Pa, 00000
 Martin Ronald S, 515 Plymouth Road, Plymouth Meeting, Pa, 19462
 Martin Roy, 583 Brighton Pl, Mechanicsburg, Pa, 17055-5468
 Martin Rudy, 131 Dutton Pl Apt2, Ridley Park, Pa, 19078
 Martin Samuel Jr B, 540 Rosemont Ave, Parkesburg, Pa, 19365
 Martin Samuel T, 638 Quiney Ave, Scranton, Pa, 18510-1736
 Martin Sean, 532 Starlite Rd, Lemont Furnace, Pa, 15456
 Martin Sharon
 Martin Sharon, 115 N 62nd Street, Philadelphia, Pa, 19139
 Martin Sharon, 434 Pine Lane, King Of Prussia, Pa, 19406
 Martin Shirley A
 Martin Shirley A, 7701 Pery Highway, Pittsburgh, Pa, 15237
 Martin Shirley A, M And Bristol Sts, Philadelphia, Pa, 19124
 Martin Stanley C, 311 Butler Rd, Springfield, Pa, 19064
 Martin Stephanie S, 93 Wendell Rd, Irwin, Pa, 15642-4559
 Martin Stephen, 124 5th St, Blakely, Pa, 18447
 Martin Steve, 146 Greble Road, Gretna, Pa, 17064
 Martin Straut, 204 Earson Ave, Pittsburgh, Pa, 15215
 Martin Susan, 2309 Valley Rd, Harrisburg, Pa, 17104
 Martin Susan R, 128 Evanstown Rd, Irwin, Pa, 15642-8635
 Martin Tara J, 14024 Bain Rd, Mercersburg, Pa, 17236
 Martin Theodore, 3100 Haverford Avenue, Philadelphia, Pa, 19104
 Martin Thomas, 208 Morris Street, Philadelphia, Pa, 19148
 Martin Thomas P
 Martin Timothy, 4735 Tampa St, Philadelphia, Pa, 19120
 Martin Tina, 320 Elm Ave, North Wales, Pa, 19454
 Martin Tony, 1313 Singer Pl, Pittsburgh, Pa, 15221-1917
 Martin Velma S, 696 N Henderson Ki Ng Of Pruss, Kop, Pa, 19406
 Martin Virginia P, 603 William Street #313, Towanda, Pa, 18848-0000
 Martin Vivian A
 Martin Walter & Dorothy, 49 Manheim Ave., Bridgeton, Nj, 08306
 Martin William E Jr, 3360 Congress St, Allentown, Pa, 18104-2666
 Martin William G, 1801 Market St, Philadelphia, Pa, 19103
 Martin William H Inc, Po Box Bc, Washington, Pa, 15301
 Martin William J, 2435 St Rt 118, Hunlock Creek, Pa, 18621
 Martin Yan K, 11 Gordon Pl, London W8 4jd England
 Martin Zeola, 868 N 21st St, Philadelphia, Pa, 19130
 Martindale Propane I, 108 Short St, New Holland, Pa, 17557
 Martindell Lauren D, 249 Flint Ct S, Yardley, Pa, 19067
 Martine Denise
 Martine Joanna, 5009 Glenhurst Rd, Pittsburgh, Pa, 15207
 Martine Theresa, 811 West Hanley St, Olean, Ny, 14760
 Martinec Bobbi Jo, 112 Patterson St, Mckees Rocks, Pa, 15136
 Martinek Virginia, 702 Craigdell Rd, Lower Burrell, Pa, 15068
 Martinez A V, 1145 North Blvd, Bethlehem, Pa, 18017-3901
 Martinez Ana I
 Martinez Angel, 634 Willow Street, Reading, Pa, 19602
 Martinez Athie Hugo, Apt H3g, Warminster, Pa, 18974-3481
 Martinez Benjamin V, 305 Center St, Toughkenamon, Pa, 19374
 Martinez Betty E, 630 E Wyoming Ave, Philadelphia, Pa, 19120-4639
 Martinez Carmen, 437 Meadowlake Dr, Downingtown, Pa, 19335
 Martinez Charles
 Martinez Daniel, 201 W Vine Street, Lancaster, Pa, 17603
 Martinez Deborah, 1008 Little Shiloh Rd, West Chester, Pa, 19382
 Martinez Eduardo, 115 Lock Haven University, Lock Haven, Pa, 17745
 Martinez Eduardo, 387 One Half Cedar St, Allentown, Pa, 18102
 Martinez Fabian V, 101 Evergreen St, West Grove, Pa, 19390
 Martinez Felix, 117 Fulton St, Hanover, Pa, 17331-2509
 Martinez Francisco J, 529 Penn Court, Hazleton, Pa, 18201
 Martinez Garciamiro, 1018 Arch St, Norristown, Pa, 19401
 Martinez George, Reading, Pa
 Martinez Gregory, Horsham, Pa, 19044
 Martinez Haroldo, 2124 Johnson Drive, Bethlehem, Pa, 18017
 Martinez Iris, 115 South Harrisburg Street, Steelton, Pa, 17113
 Martinez John, 1339 Delaware Ave, Bethlehem, Pa, 18015
 Martinez Jorge, 5030 Haverford Ave, Philadelphia, Pa, 19139-1621
 Martinez Jorge A, 20570 Sw 1 Street, Pembroke Pines, Pa, 33029
 Martinez Jorge E, 1734 Pine St, Philadelphia, Pa, 19103-6784
 Martinez Jose, North Central Secure Treatment, Danville, Pa, 17821
 Martinez Jose Giovanni, 534 Unruh Ave, Philadelphia, Pa, 19111-4633
 Martinez Joseph A, Lansdale, Pa, 19446
 Martinez Josephine H, 116 S 15th St #2nd Fl, Allentown, Pa, 18102
 Martinez Josephine H, 116 S 15th St 2nd Floor, Allentown, Pa, 18102
 Martinez Juan, 509 N 75th, Allentown, Pa, 18102
 Martinez Katie, Waynesboro, Pa, 17268
 Martinez Lourdes, 395 Hephzibah Hill Rd, Coatesville, Pa, 19320
 Martinez Luis, 390 Lowell St, Potts Grove, Pa, 17865
 Martinez M.
 Martinez Marc, Horsham, Pa, 19044
 Martinez Maria, 192 W Tilghman St, Allentown, Pa, 18102-2521
 Martinez Maria, 400 Mickley Run Apts Apt J, Whitehall, Pa, 18052-7916
 Martinez Maribel Collazo, 661 Tulpehocken St, Reading, Pa, 19601
 Martinez Maritza, 128 North 3rd Street, Philadelphia, Pa, 19106-0000
 Martinez Miguel, Mora 3 San Patricio, Pr, Fc
 Martinez Nelson, 1038 N 6th St, Reading, Pa, 19601
 Martinez Pauline A, 1996 35th St, Allentown, Pa, 18103
 Martinez Pedro L, 402 W Ruscomb St, Philadelphia, Pa, 19120-3822
 Martinez Pena Juan
 Martinez Prudencio, 2423 N 4th St, Harrisburg, Pa, 17110
 Martinez Richard, 3382 Red Lion Drive, Philadelphia, Pa, 19114
 Martinez Richard R, P.O. Box 23067, Philadelphia, Pa, 19124
 Martinez Rivera Adan, 104 Lancaster Avenue, Wayne, Pa, 19087
 Martinez Salvador, 6 South Street, Philadelphia, Pa, 19147
 Martinez Tanya, 3411 Hartville Street, Philadelphia, Pa, 19134
 Martinez Torres Luis A, 454 Pratt St, Allentown, Pa, 18102
 Martinez Vilma, 2500 Adams Ave, Scranton, Pa, 18505
 Martinez W, 749 S 2nd Street Front, Philadelphia, Pa, 19147
 Martinez William
 Martinezniev Edward, Po Box 1062, Kennett Square, Pa, 19348
 Marting Judith M
 Martini Ada
 Martini Cafe Corp., 622 South 6th Street, Philadelphia, Pa, 06/03-/195
 Martini Cerise, 212 Main St, Parkesburg, Pa, 19365
 Martini Christine E, 574 Independence Drive, Clairton, Pa, 15025
 Martini Deborah L, 188 Porcupine Ct, Bushkill, Pa, 18324
 Martini Dennis P, 574 Independence Drive, Clairton, Pa, 15025
 Martini Genevieve H, Po Box 2216, Hazleton, Pa, 18201
 Martini Muriel
 Martini Nora J, 2 Delaware Ave, West Chester, Pa, 19380
 Martini Pasquale A, 2 Delaware Ave, West Chester, Pa, 19380
 Martini Randy C, 504 Lockhart St, Pittsburgh, Pa, 15212-5513
 Martini Rita M
 Martini Teresa, 3410 Oakmont St, Philadelphia, Pa, 19136-3513
 Martini Vincent
 Martino A, Po Box 222, Jenkintown, Pa, 19046
 Martino A A, Po Box 222, Jenkintown, Pa, 19046-0222
 Martino A J, 125 Winter Dr, North Wales, Pa, 19454-1720
 Martino Aa, Po Box 222, Jenkintown, Pa, 19046
 Martino Alphonso E, 5831 Park Ave, Philadelphia, Pa, 19141-0000
 Martino Angela A, Pa
 Martino Anthony, 1917 E Huntingdon, Philadelphia, Pa, 19125
 Martino Brian, Rr 1 Box 355b, Mount Pleasant, Pa, 15666
 Martino Carmen, 3228 Aramingo St
 Martino Diane, 7229 Shannon Road, Monroeville, Pa, 15146
 Martino Dominic J, 112 Norwood Lane, Norristown, Pa, 19401
 Martino Frank, 1116 Elberta Ave., Bensalem, Pa, 19020
 Martino Isabel
 Martino James V Md, Po Box 468, Berwick, Pa, 18603
 Martino John, 1233 Limeliln Pike, Ambler, Pa, 19002
 Martino Leona E, 1917 E Huntingdon, Philadelphia, Pa, 19125
 Martino Lillian P, 5831 Park Ave, Philadelphia, Pa, 19141-0000
 Martino Louis P, 1659 Memorial Dr, Pittsburgh, Pa, 15216
 Martino Mary E, 431 Linden Ave, Doylestown, Pa, 18901
 Martino Stephen
 Martino Toni, Wilkes Barre, Pa, 18705-2425
 Martino Virginia, 2618 S Jessup St, Philadelphia, Pa, 19148-0000
 Martins Cor Fire Co Amb Corps, Rr 9 Box 271, Coatesville, Pa, 19320
 Martins Deli, 2772 Kensington Ave, Philadelphia, Pa, 19134
 Martins Run, 11 Martins Run, Media, Pa, 19063
 Martins Run, 11 Martins Run, Media, Pa, 19063
 Martins Tim R, 810 Arrowhead Ln, Harleysville, Pa, 19438
 Martinsen Yrsa, 10 Union St, Newtown, Pa, 18940
 Martinson Eric, Po Box 330 Project 9, Montandon, Pa, 17850
 Martirena De Mantel Ana M
 Martisofski Anna, 1000 W 27th St, Hazleton, Pa, 18202-9604
 Martisofski Joseph, 1000 W 27th St, Hazleton, Pa, 18202-9604
 Marton Ann, 80 W Baltimore Ave, Lansdowne, Pa, 32050
 Martorella Bernard, 218 Oakland Ave, Charleroi, Pa, 15022
 Martrich Stephen, 401 E Federal St, Allentown, Pa, 18103-5207
 Martrich Stephen M, 401 East Federal St, Allentown, Pa, 18103-0000
 Martushima Peter, 134 E Foster Ave, State College, Pa, 16801
 Martt Marian
 Martt Marian, Po Box 7573, Pittsburgh, Pa, 15213
 Martucci's Tavern, 2641 Myrtle Street, Erie, Pa, 16508
 Marturano Lucinda H
 Marturano Thomas M, 1280 Wisteria Dr, Malvern, Pa, 19355
 Marty Sussman Motors, Po Box 163, Roslyn, Pa, 19001
 Martyak Catherine, 16 Montour St, Danville, Pa, 17821-1017
 Martynez Yacaranday F, 65 N St Apt 44, Mc Sherrystown, Pa, 17344
 Martz And Gaily, 96 S George St Ste 430, York, Pa, 17401
 Martz Donald E, No Known Address, Xxxxx, Pa, 99999
 Martz James M, 1160 Park Avenue, Williamsport, Pa, 17701
 Martz Joanna D, 2863 East Texas Blvd, Allington, Pa
 Martzall Clair H, 367 Smokestown Rd, Denver, Pa, 17517
 Maruca Carl J, Colonial Gardens Apt L 119, Morrisville, Pa, 19067-0000
 Maruca M Madeline, Colonial Gardens Apt L 119, Morrisville, Pa, 19067-0000
 Marucco Kathleen, 16 West 34th St, Reading, Pa, 19606
 Marukos Chris, Po Box 414, Southampton, Pa, 18966
 Marusco Camillo Jr, 1126 Grant Ave, Woodlyn, Pa, 19094
 Marushock Deborah
 Marushock George Jr, 715 Kossuth Ave, Throop, Pa, 18512
 Marusic Steven A, 905 Red Coat Farm Dr, Chalfont, Pa, 18914
 Maruyama Masanori, 7 2 Saiwai Cho Ogawara, Ogawara
 Marvel Ernest M, 1323 Rolling Glen Dr, Marcus Hook, Pa, 19061-0000
 Marvian Sarah
 Marvil George D, Eagle Rd And Annabella Ave, Havertown, Pa, 19083-0000
 Marvil George D Jr, Eagle Rd And Annabella Ave, Havertown, Pa, 19083-0000
 Marvin Harold R Jr, Rd 1 Box 236, Tannersville, Pa, 18372-9635
 Marvin J A, 366 Edgemont Ave, Palmerton, Pa, 18071-1338
 Marvin J Arthur, 366 Edgemont Ave, Palmerton, Pa, 18071-1338
 Marvin Schep
 Marwell John S, Five Penn Center Plaza, Philadelphia, Pa, 19103-0000
 Marwood Mary, 219 Moorehead Ave, Conshohocken, Pa, 19428
 Marx Gerard L, 334 Lincolnway West, New Oxford, Pa, 17350
 Marx Hans B, 2009 Richard Dr, Broomall, Pa, 19008
 Marx Helen F, 2155 Mckinley St, Phila, Pa, 19149
 Marx Norma, 2009 Richard Dr, Broomall, Pa, 19008
 Marx Richard, 1305 Yarmouth Road, Wynnewood, Pa, 19096
 Marxman Engravi, 4712 E Bristol Rd, Trevose, Pa, 19053

Mary A Bartley, 129 Powell Ln, Upper Darby, Pa, 19082
 Mary A Williams
 Mary Ann Liebert Inc Publ, 2 Madison Avenue, Larchmont, Ny, 10538
 Mary Carter Paints, 10608 Frankstown Rd, Pittsburgh, Pa, 15235
 Mary Colledges Groce, Rr1, Landisburg, Pa, 17040
 Mary E Brady Md, Rd 5 Box 5186 D, East Stroudsbu, Pa, 18301
 Mary E Farabaugh &, 632 Rubisch Rd, Ebensburg, Pa, 15931
 Mary E Houlihan
 Mary E Price
 Mary H Estate Of, 419 Chestnut St, Montoursville, Pa, 17754
 Mary J Hall
 Mary L Mari
 Mary M Leneweaver
 Mary Medical Center Womens G, Langhorne Newtown Rd, Langhorne, Pa, 19047
 Mary Rita S, 168 Dam View Dr, Media, Pa, 19063
 Mary Robert S, 855 Bridgewater Dr, Mount Lebanon, Pa, 15216
 Mary S Dugan Trust, 2650 Ballyunion Rd, Center Valley, Pa, 18034
 Mary Taylor Est, 3241 Elderwood Dr, Bethel Park, Pa, 15102-0000
 Mary W Fbo
 Mary Washington College, Horsham, Pa, 19044
 Maryland Casualty, Po Box 696, Dallas, Pa, 18612
 Maryland Casualty, Ppg Place, Pittsburgh, Pa, 15230
 Maryland Department Of Health, C/O Philip S. Cosentino, Chambersburg, Pa, 17201-0866
 Maryland Insurance Admin, Asi/Md Ins Administration, Philadelphia, Pa, 19101
 Maryland Materials, Horsham, Pa, 19044
 Marymor Jonathan G
 Marzari Robert M, 2709 Birch St, Harrisburg, Pa, 17109
 Marze Andrew D, 305 S Aiken Ave, Pittsburgh, Pa, 15232
 Marzka Lois C, Po Box 128, North East, Pa, 16428
 Marzolf Anna M, 235 So 29th Street, Harrisburg, Pa, 17103
 Marzzacco John P, Pa
 Marzzarella Anthony I, 24 Oakville Dr, Pittsburgh, Pa, 15220-3222
 Mas International Fixed Income, Miller Anderson Sherrerd #815, West Conshohocken, Pa, 19428
 Masahiko Okajima, 4 505 1 Chome 13, Osaka Japan
 Masahiro Suzuki, 9-31 Fujimi-Cho, Japan
 Masaya Tanaka, 1-25-11 Fusa Abiko-Shi, Japan
 Mascarenhas Marcia
 Mascari Elizabeth, 398 Moon Clinton Rd, Coraopolis, Pa, 15108-2432
 Mascaro Joseph P, 330 Fell Ln, Schwenksville, Pa, 19473
 Mascelli James, P O Box 138, Carbondale, Pa, 18407
 Mascher Noel P
 Mascher Sharon A, 148 Margaret Dr, Beaver Falls, Pa, 15010
 Mascherino Jennifer L, 19 Helen Street, Pomeroy, Pa, 19367
 Maschmeyer E Paul, 220 Oakwood Ln, Phoenixville, Pa, 19460
 Masciandaro Alfonso, Bowling Gr, Lewisburg, Pa, 17837-0000
 Masciantonio Diane, 516 N Valley Forge Rd, Devon, Pa, 19333
 Masciantonio Domenic, 712 Marlyn Rd, Philadelphia, Pa, 19151
 Masciantonio Dorothy, 20 Newbury Way, Lansdale, Pa, 19446-0000
 Masciantonio Dorothy, 43 Third Street, Strong, Pa, 17851-2503
 Masciantonio Martin J, 20 Newbury Way, Lansdale, Pa, 19446-0000
 Masciantonio Martin J, 43 Third Street, Strong, Pa, 17851-2503
 Masciantonio Michael A, 1214 Irwin Street, Aliquippa, Pa, 15001-3012
 Masciantonio Nicholas, 2905 Winchester Dr 511, Camphill, Pa, 17011
 Masciantonio Piera M, 1214 Irwin Street, Aliquippa, Pa, 15001-3012
 Masciarelli Michael, 121 Village Dr, Cranberry Twp, Pa, 16066
 Mascio Phyllis, 310 Springmill Ave, Conshohocken, Pa, 19428
 Mascot Petroleum, 1801 Market St 4th Floor, Philadelphia, Pa, 19103-0000
 Mascot Petroleum 7246, 1205 Horseshoe Pike, Downingtown, Pa, 19335
 Mascot Petroleum Co, 999 Berkshire Blvd Ste 20, Reading, Pa, 19610
 Masd Tax Collector, 2225 Fifth Ave, Mckeesport, Pa, 15132
 Masden Walter W, 448 Walnut St, Howard, Pa, 16841
 Mase Jane F, C-125, Newtown Sq, Pa, 19073
 Mase Richard D, 1200 Fairview Dr, Montoursville, Pa, 17754
 Mase Troy, 190c Canada Rd, Covington, Pa, 16917
 Masek Joseph Cyril, 1 Windsor Ln, Clifton Heights, Pa, 19018-1113
 Masello Joseph
 Masello Joseph
 Masemore Sarah S, One Tower Bridge, West Conshohocken, Pa, 19428-2877
 Mashamba Jonas, 6 Acacia Close Bluff HI, Zimbabwe
 Masheghani Niloufar, 57 Nelson Drive, Churchville, Pa, 18966-0000
 Mashore Garland, 2840 W Lehigh Ave, Philadelphia, Pa, 20000
 Mashore Gilbert, 2006 W Cambria St, Philadelphia, Pa, 20000
 Mashore Louise T, 307 Glen Lane, Elkins Park, Pa, 19027
 Mashuda Karen E, 102 Charterwood Dr, Pittsburgh, Pa, 15237
 Masica Lisa, 612 Dorin St, Greensburg, Pa, 15601-0000
 Masih Gulzar B, 122 E Colonial Dr, Shillington, Pa, 19607
 Masilungan Fleur De Lis, 124 Forest Trail Dr, Lansdale, Pa, 19446
 Masinos John J, 4543 Dittman St, Philadelphia, Pa, 19124
 Mask Florence H, 116 Madison Cir Apt 132, Indiana, Pa, 15701-4504
 Masko Michael J, 855 Grove Ave, Flourtown, Pa, 19031
 Masmann-Schneider Andrea, Sauerbruchstr 15, Gaimersheim, Fo, 85080
 Mason Alan, 4th And Market St, Philadelphia, Pa, 19106
 Mason Amy C
 Mason Brian, 1305 Club House Rd, Gladwyne, Pa, 19035
 Mason Brian S, Pjys And Astron, Philadelphia, Pa, 19104
 Mason Carey A, 2087 Farmview Dr, Newtown, Pa, 18940
 Mason Charles, 934 Yeadon Ave, Yeadon, Pa, 19050
 Mason Clayford D, 2838 Cambridge, Philadelphia, Pa, 19130
 Mason Darryl C, Po Box 350, Cheyney, Pa, 19319
 Mason Dixon Antiquesand Jewelry Store, Po Box 621, Greencaste, Pa, 17225
 Mason Dixon Natso T/S Operator, Po Box 302, Bethel, Pa, 19507
 Mason Doris, 76 Torrington Ln, Winhill, Pa
 Mason Ferdinand P, 5023 Penn Ave, Pittsburgh, Pa, 15224
 Mason G A
 Mason Gilbert D, Peters Rd, Mars, Pa, 16046-0000
 Mason Glenn T, 6047 Walnut St, Philadelphia, Pa, 19139-3713
 Mason Howard, Po Box 1491, Hermitage, Pa, 16148
 Mason John, 965 Berkshire Ave, Pittsburgh, Pa, 15226
 Mason John T, 1045 Mifflin St., Edgewood, Pa, 15221
 Mason Joseph, Horsham, Pa, 19044
 Mason K
 Mason Kathryn, 3114 William Road, Boothwyn, Pa, 19061
 Mason Kerry, 7601 Front St, Cheltenham, Pa, 19012
 Mason Kiyona M, 1211 Wyoming Ave, Phila, Pa, 19140
 Mason Laboratories, 119 Horsham Rd, Horsham, Pa, 19044
 Mason Lisa J
 Mason Lucille, 5550 Thompson Street Apt, Philadelphia, Pa, 19131
 Mason Monica, 7535 Thouroun Ave, Philadelphia, Pa, 19126
 Mason Noah, 1503 Princess Ave #3, Pittsburgh, Pa, 15210
 Mason Ora A, 840 N Markoe St, Philadelphia, Pa, 19139
 Mason R
 Mason Reva J, 2419 Paris Ave, Trevoise, Pa, 19053-6920
 Mason Rochelle
 Mason Scott, 1532 Waverly Rd, Gladwyne, Pa, 19035
 Mason Scott A, 3737 Hulmeville Rd, Bensalem, Pa, 19020
 Mason Selena
 Mason Thomas, 2473 76th Ave, Philadelphia, Pa, 19150-1807
 Mason Thomas J, 740 Spruce St, Collingdale, Pa, 19023-3536
 Mason Tiffany A, 1113 W Green Street, Allentown, Pa, 18102
 Mason Travis, 9490 Old 22, Bowmansville, Pa, 17507
 Mason Wayne D, 3709 W Country Club Rd, Philadelphia, Pa, 19131
 Masone Craig, Po Box 161, Lyonsville, Pa, 16424
 Masone L, Po Box 161, Lyonsville, Pa, 16424
 Masonheimer L D, 7222 Koch Ct, New Tripoli, Pa, 18066
 Masontown Shop N Save, 112 Washington St, Masontown, Pa, 15461
 Masood Khurran
 Masorli James A, 20 W Langhorne Ave, Havertown, Pa, 19083
 Masqai Gerald P, 2920 E. Tioga Street, Philadelphia
 Mass Mutual Life Ins Co, 212 Lakeside Dr, Horsham, Pa, 19044
 Mass Mutual Life Ins Co, Po Box 41848, Philadelphia, Pa, 00000
 Massa Edith C, 4232 Bennington St, Philadelphia, Pa, 19124
 Massachusetts, Room 313 Ruggles Center, Boston, Ma, 2120
 Massachusetts Institute O, Massachusetts Institute O, Massachusetts, Ma, 2139
 Massagram Wansuree, 5302 Beeler St., Pittsburgh, Pa, 15217
 Massaquo Jebbeh
 Massari Shirley A, 12781/2 Country Club Rd, Monongahela, Pa
 Massaro John J, 459 Township Line Rd, Schwenksville, Pa, 19473
 Massaro Judith S
 Massay David, 2721 W Allegeney Ave, Philadelphia, Pa, 19132
 Massbank For Savings, C/O Asa, Boston, Ma, 2105
 Masse Michelle M, 2109 Spruce Street, Philadelphia, Pa, 19103
 Masse Susan, Pa
 Massero Vincent, 3120 W 6th St, Chester, Pa, 19013
 Massey Augusta M, 2422 N 26th St, Philadelphia, Pa, 19132-3514
 Massey Barbara
 Massey Barbara D, 52 Meadow Lane, Doylestown, Pa, 18901-4853
 Massey Gertrude, 343 Ulrich St, Chester, Pa, 19013
 Massey Jack Sr R, 120 Pleasant Rd, Plymouth Mtng, Pa, 19462
 Massey James E, 52 Meadow Lane, Doylestown, Pa, 18901-4853
 Massey M Penny, 703 Union Street, Mckeesport, Pa, 15132
 Massey Michael C Sr, 28 Iroquois Rd, Honey Brook, Pa, 19344
 Massey Nina E, 28 Iroquois Rd, Honey Brook, Pa, 19344
 Massey Robert, Cmr 440 Box 1305, Apo Ae, Pa, 09175
 Massi Marialena L, 3513 Brookview Road, Philadelphia, Pa, 19154-4004
 Massicotte Megan, 1419 Ponds Edfe Rd, West Chester, Pa, 19382-0000
 Massie Angelo, 559 N Homewood Ave, Pittsburgh, Pa, 15208
 Massie Bennie P, 204 Alters Rd, Carlisle, Pa, 17013
 Massie Beverly
 Massie Beverly, 1707 Erlen Rd, Lamott, Pa, 19027
 Massie Christina, 710 Augusta Dr, Bridgetville, Pa, 15017
 Massie E D, 5420 Woodcrest Ave, Philadelphia, Pa, 19131-1332
 Massie Edith, 613 N Muhlenberg St, Allentown, Pa, 18104
 Massie F D, 5420 Woodcrest Ave, Philadelphia, Pa, 19131-1332
 Massie Heather L, 1302 Ohio Ave, White Oak, Pa, 15131
 Massie Jacqueline M, 5420 Woodcrest Ave, Philadelphia, Pa, 19131-1332
 Massie Kenneth W, 1707 Erlen Rd, Philadelphia, Pa, 19126
 Massie Mychal, 480 East Paletown Road, Quakertown, Pa, 18951
 Massimiani Arthur, 202b Glenndrews Dr, Glenshaw, Pa, 15116
 Massimino Mary, 607 S Spring St, Blairsville, Pa, 15717-1530
 Massing Francis, 954 Edgewood Dr, Springfield, Pa, 19064
 Massinger Alvin & Helen, Lima, Pa, 19037
 Massinger William C, 25 W Court St, Doylestown, Pa, 18901-4210
 Massino Joseph Jr, 490 Tyson Avenue, Glenside, Pa, 19038
 Masso Christopher, Phil Priv Clt Sa, Philadelphia, Pa
 Massock Helen K, 505 Washington Trust Bldg #505, Washington, Pa, 15301
 Massock Helen K, 675 N Wade Ave, Washington, Pa, 15301-6603
 Masson George Y, 16 White Oak Dr, West Grove, Pa, 19390
 Massr International Trade Inc, C/O Awatif Eid, Emmaus, Pa, 18049
 Mast Christel, Chatham Center, Pittsburgh, Pa, 15219
 Mast Constructors Inc, 219 Ruth Rd, Harleysville, Pa, 19438
 Mast Frank, Chatham Center, Pittsburgh, Pa, 15219
 Mast Greta D, 1030 Branch Mill Rd, Telford, Pa, 18969
 Mast John E, R D 1 Box 375, New Wilmngtn, Pa, 16142
 Mast Lorraine S, 8 Brookview Drive, Lititz, Pa, 17601
 Mast Maria, 19 Woodbine Court, Horsham, Pa, 19044
 Mast Tamara L, 4246 New Holland Road, Mohnnton, Pa, 19540
 Mast William J, 169 Burns Rd, Jamestown, Pa, 16134-8944
 Mastalski David, Pa
 Mastech, 1004 Mckee Rd, Oakdale, Pa, 15071
 Mastech, Po Box 7000, Coraopolis, Pa, 15108
 Masten Carrie L, 7816 1/2 Lloyd Ave, Pittsburgh, Pa, 15218
 Master Cleaners, 3528 5th Ave, Altoona, Pa, 16602
 Master Dorothy L, 1800 Folkemer Cir Apt 208, York, Pa, 17404
 Master Lease, 1055 Westlakes Drive, Berwyn, Ak, 19312
 Master Lease Corporation, One Presidential Blvd, Bala Cynwyd, Pa, 19004
 Master Mary A, 500 W Wopsy Ave, Altoona, Pa, 16601
 Master Michael E, Rd #1 Box 18, Mt Pleasant Mills, Pa, 17853-0000
 Master Parks Martial, 1600 Wilmington Rd, New Castle, Pa, 16105
 Master Protection Corp, Horsham, Pa, 19044
 Masterilli Frank A, Pa
 Masterino Robert John, 620 Edmond St Fl 1, Pittsburgh, Pa, 15224-2045
 Masterlee Earl, 10641 Airview Dr, Irwin, Pa, 15642-4282

Masterlee Mae R, 10641 Airview Dr, North Huntingdon, Pa, 15642-4282
 Masters Anthony, 1021 South 55th Street, Philadelphia, Pa, 19143
 Masters Debbie
 Masters Denis & Vesta, 814 North Ash St., Nevada, Mo, 64772
 Masters Irene, 272 Wyandotte Rd, Fairless Hls, Pa, 19030-3236
 Masters J M Sr, 210 Stull Rd, Ridley Park, Pa, 19078
 Masters Scott, 430 Castle Dr, Bethel Park, Pa, 15102
 Masterson Charles Est Of V, Mrs Chrls V Masterson, Pittsburgh, Pa, 15232
 Masterson Christophe, 610 Laurel Rd, Shelocta, Pa, 15774
 Masterson Edna, 1714 N 6th St, Harrisburg, Pa, 17102
 Masterson Eleanor, 108 East Eagle Rd, Havertown, Pa, 19083
 Masterson Eleanor V, 108 E. Eagle Road, Havertown, Pa, 19083
 Masticola M M, 309 N Central Blvd, Broomall, Pa, 19008-3709
 Mastillo John R, 42 Jerome Ave, Jerome, Pa, 15937-0000
 Mastin Arthur L, Rr 1 Box 132, Gaines, Pa, 16921
 Mastovich Joseph L, 175 Bowser Lane, Johnstown, Pa, 15905-0000
 Mastrangelo Francis, 837 Plumtry Dr, W Chester, Pa, 19382-2205
 Mastrangelo Helen C, Unknow, Pa
 Mastrangelo Patricia A
 Mastrangelo Ralph Jr J, 220 Warwick Rd, Elverson, Pa, 19520
 Mastrian Louis W Dr, 490 North Kerrywood Dr., Hermitage, Pa, 16148
 Mastrian Nancy J, Rr5 Box 508, New Castle, Pa, 16105
 Mastro Amy
 Mastroddi Irene, 7049 Clover Ln, Upper Darby, Pa, 19082-5310
 Mastroianni Pauline, 894 N Meadowcroft Ave, Pittsburgh, Pa, 11918
 Mastroianni Audrey, 1301 N 6th St, Harrisburg, Pa, 17102
 Mastrolombo Jessie Mae, 6950 Germantown Ave, Philadelphia, Pa, 19119
 Mastrolia Barbara
 Mastronardo Joseph F, 1671 Stockton Rd, Meadowbrook, Pa, 19046-0000
 Masumura Masanori, 3901 Conshohocken Ave, Phila, Pa, 19131
 Masunungure Dumisani, 615 Downingtown Pike Apt 31, West Chester, Pa, 19380
 Masuzawa Yoko, 6 8 1 201 Shakujii Cho, Japan
 Matador U S Inc, Ste 3, Pittsburgh, Pa, 15229
 Matalone Scott, 80 13th Street Apt 2, Ambridge, Pa, 15003
 Mataminas Alice, 4005 North Minster St, Pittsburgh, Pa, 15212-0000
 Matar Huzen, 407 South 62nd Street, Philadelphia, Pa, 19143
 Matarazzo Dolores, Dba Dees Bridal Boutique, New Castle, Pa, 16102
 Matchett Linda K, 3308 32nd St, New Brighton, Pa, 15066
 Matchica Joan, 1816 Bellemead Ave, Havertown, Pa, 19083-2325
 Matecki Gregory, Ste 300, Bala Cynwyd, Pa, 19004
 Mateen Azizuddin, 804 Arbor Rd., Yeadon
 Mateer Frank M, 4815 Liberty Ave, Pittsburgh, Pa, 15224-2156
 Mateo Hector, 543 Benner Street, Philadelphia, Pa, 19111
 Mater Dorothy, 490 Dakota Dr, Lower Burrell, Pa, 15068-3306
 Matera Michael J, 356 Grace Street, Pittsburgh, Pa, 15211
 Materazzi Andy, 431 Willow St, Apt. 1, Lebanon, Pa, 17012
 Material Damage Adj Co, Po Box 13368, Philadelphia, Pa, 19101
 Material Handling Assoc Inc, Po Box 141, Gladwyne, Pa, 19035
 Material Research Society, 506 Keystone Dr, Warrendale, Pa, 15086-7573
 Material Services Company Inc, Middletown, Pa, 17057
 Materials Research Scty, 506 Keystone Drive, Warrendale, Pa, 15086
 Materials Research Society, 506 Keystone Dr, Warrendale, Pa, 15086-7573
 Maternity Care Coalition
 Mateson Christopher J, 230 Indian Creek Rd, Wynnwood, Pa
 Mateus Elizabeth, 8753 Country Place Drive, Tobyhanna, Pa, 18466-3418
 Mateus Rui, 8753 Country Place Drive, Tobyhanna, Pa, 18466-3418
 Matewan Med Assocs, 463 Rt 222, Bladen, Pa, 19510
 Matey Joseph, 815 Main St, Hellertown, Pa, 18055
 Mateya Dennis J, 5412 Elmer St, Pittsburgh, Pa, 15232-2261
 Mateya Dennis J, 5412 Elmer Street, Pittsburgh, Pa, 15232
 Matheny Rusty L, 353 Lewisberry Rd, New Cumbrrland, Pa, 17070
 Matheny Ruth, 10 Pearl Drive, Doylestown, Pa, 18901
 Mathe-Puckesyz, 515 W Sedgwick St, Phila, Pa, 19119-3430
 Mather Jane C, Star Rte E Box 41a, Ligonier, Pa, 15658
 Mathers William J, 5968 N Opal St, Philadelphia, Pa, 19141
 Mathes Curtis, 970 Loucks Road, York, Pa, 17404
 Mathes Gary W, 2300 Brookwood St Apt 2, Harrisburg, Pa, 17104
 Mathes William, 236 Stearly St, Philadelphia, Pa, 19111-5915
 Mathesz Brenda E, 7562 Seemsville Rd, Northampton, Pa, 18067
 Matheus Anna H, Md, 0
 Mathew Jimu
 Mathew Joseph, Suite 1015 Bldg II, Media, Pa, 19063
 Mathew P Kann
 Mathew Susan
 Mathews Andrea
 Mathews Brion Mary, Po Box 419, Glen Rdl Lima, Pa, 19037
 Mathews Cecil Md, Po Box 740, Wilkes Barre, Pa, 18703-0000
 Mathews Claude A, 1042 Toll St, Eddystone, Pa, 19022
 Mathews Cozette, 135 N Harrisburg St, Steelton, Pa, 17113
 Mathews David A
 Mathews Jay A, 32 Carriage House, Indiana, Pa, 15701
 Mathews Julie A, 1800 Tilton Dr, Pittsburgh, Pa, 15241
 Mathews Karin E, Po Box 321, Conneaut Lake, Pa, 16316
 Mathews Kathleen M, 33 Meadow Ln, Lansdale, Pa, 19446
 Mathews Kerry D, Po Box 97, Buena Vista, Pa, 15018
 Mathews Margaret Nimer, 147 Meadville St, Edinboro, Pa, 16412-0000
 Mathews Orlinda A, C/O First Nat'l Bank C-O Pnc, Erie, Pa, 16553-8480
 Mathews Thomas, 9200 Bustleton Ave
 Mathews Tya, 11802 Garnes Road, Mercersburg, Pa, 17236
 Mathews Vincent D, Highlands Suite 607, Wyomissing, Pa, 19610-2714
 Mathias Arlington G, 317 Thocken Ave, Quakertown, Pa, 18951-1340
 Mathias Charlotte, 469 Sleepy Hollow Road, Pittsburgh, Pa, 15228
 Mathias John, Suite 300 434 Market St, Lewisburg, Pa, 17837
 Mathias Shahjahan Cust, 224 N Main St, Windsor, Pa, 17366
 Mathie Cheryl, 93 Palace Ct, Chalfont, Pa, 18914
 Mathies Helen L, 1006 Merchant St, Ambridge, Pa, 15003
 Mathieso Andrew, Abbie P Emery Peter D Perkin,
 Mathieson Travis, Manor Drive, Ebensburg, Pa, 15931
 Mathieu Ralph, 1544 Euclid Dr, Lancaster, Pa, 17601
 Mathis Eric S, 1804 S Patton Drive Apt B, Philadelphia, Pa, 19145
 Mathis J M
 Mathis Jack C Jr
 Mathis L L
 Mathis Ralph, 1828 Diaz Way, Pittsburgh, Pa, 15219-3332
 Mathis Sam B
 Mathis Steven, 918 James St, Pittsburgh, Pa, 15212
 Mathis W J
 Mathison Leonard, Po Box 125, Valencia, Pa, 16059
 Mathison Thomas, Po Box 125, Valencia, Pa, 16059
 Mathues Crystal M, 4099 Tg St, Brookhaven, Pa, 19015
 Mathur Gaurav, 445 Waupelani D-21, State College, Pa, 16801
 Mathur Manish, 60 6th Ave, West Chester, Pa, 19382-5126
 Mathur Renee J, 110 Marilyn Way, Johnstown, Pa, 15904-3253
 Mathur Sumeet, 110 Marilyn Way, Johnstown, Pa, 15904-3253
 Matias Earnest, 1202 Englewood St, Philadelphia, Pa, 19111
 Matias Jack B, 87 South Kings Creek Road, Paris, Pa, 15021
 Matieszyn Christal L, 680 Broadway St, Rockwood, Pa, 15557-0000
 Matin Development Corp00000-0000
 Matinez Evelyn, 248 Audobon Ave, New York, Ny, 10033
 Matiska Christana L, 80 East Linden Street, Wilkes Barre, Pa, 18705
 Matiska Lillian R, Weatherwood Manor, Greensburg, Pa, 15601-5780
 Matlack Inc, 10 W Baltimore Ave, Landsdowne, Pa, 19050-2197
 Matlaga Roman W Do, Rt 370 Leet Prof B, Lakewood, Pa, 18439
 Matlaga Victoria S, 3157 Santee Rd, Bethlehem, Pa, 18020-2831
 Matlak Donald Ux M, 4031 Conrad Rd, Erie, Pa, 16510
 Matlak Linda Sue
 Matlin Robin, 717 Braeburn Lane, Narberth, Pa, 19072-0000
 Matlock Dorothy
 Matolyak Stephen P, 837 E Main St Apt 5, Somerset, Pa, 15501-2180
 Matos Ada, 3614 N 5th St, Phila, Pa, 19140
 Matos Aida L, 36 N Belvidere Ave, York, Pa, 17403
 Matos Brendaliz
 Matos Cleomar, 1337 Magee, Phila, Pa, 19111
 Matos David, Sovereign Bank, Reading, Pa, 19612
 Matos Deni, 816 Broadway, Bethlehem, Pa, 18015
 Matos Geraldo, 325 Rumson Dr, Harrisburg, Pa, 17104
 Matos Jose, 1733 N Marshall St, Philadelphia, Pa, 19122
 Matos Joseph, 9967 Woodfern Rd, Philadelphia, Pa, 19115
 Matos Karen, 3710 N 19th St, Philadelphia, Pa, 19140
 Matos Roberto, Po Box 519, Blakeslee, Pa, 18610-0000
 Matotek Andrew P, 3212 Fifth Ave, Beaver Falls, Pa, 15010
 Matovich Matt, Fern Cliffe Rd, Rices Landing, Pa, 15357-0000
 Matovich Michael P, 471 Marion Ave, Springdale, Pa, 15144
 Matovich Donna, 700 Lower St. Rd., North Wales, Pa, 19454
 Matraccia Darla
 Matraccia Shawna Marie, 651 Perrilyn St, Pittsburgh, Pa, 15226
 Matragas Alexa, 355 South Atlantic Ave, Pittsburgh, Pa, 15243
 Matranga Frances, 342 Fountain St, Philadelphia, Pa, 19128-4512
 Matrascia Darla
 Matrascia Darla Jean
 Matrascia Salvatore, Pa
 Matrascia Shawna, 651 Perlyn Dr, Pittsburgh, Pa, 15226
 Matrascia Shawna, 651 Perrilyn St, Pittsburgh, Pa, 15226
 Matrascia Shawna Marie, 651 Perrilyn Ave, Pittsburgh, Pa, 15226
 Matrascia Shawna Marie, 651 Perrilyn St, Pittsburgh, Pa, 15226
 Matrascia Shawna Marie, 651 Perrilyn Street, Pittsburgh, Pa, 15226
 Matrascia Shawna Marie, Mail To Thomas Matrascia, Pittsburgh, Pa, 15226
 Matrascia Thomas
 Matrascia Thomas, 636 Perrilyn Ave, Pittsburgh, Pa, 15226
 Matrascia Thomas Iii, 651 Perrilyn Ave, Pittsburgh, Pa, 15226
 Matraszck William, 2617 E Birch St, Philadelphia, Pa, 19134
 Matria Healthcare Inc, Cts, Worcester, Pa, 19494
 Matrix Serv Mid Cont-Main Serv, 500 Corell Drive, Bristol, Pa, 19007
 Matsa Ofer, 616 S Central Blvd, Broomall, Pa, 19008-4105
 Matsago J Jr, Chestnut St, Tuscarora, Pa, 17982
 Matsago Margaret
 Matsik Anna, Franciscan Manor, Beaver Falls, Pa, 15010
 Matsinger Dorothy A, 45 Louella Ct, Wayne, Pa, 19087
 Matsko John J, Centralia Heights R R #42, Centralia, Pa, 17927
 Matsko John J, Po Box, Aristes, Pa, 17920
 Matsko Louise, Po Box, Aristes, Pa, 17920
 Matsko Louise C
 Matson Herbert, Rd 1 Box 158a, New Florence, Pa, 15944
 Matson Janet, Rd 1 Box 158a, New Florence, Pa, 15944
 Matson Peter, 698 Philmore Ave, Pittsburgh, Pa, 15221
 Matson Peter J, 2213 Jane St, Pittsburgh, Pa, 15203
 Matsui Mie, 502 International Hse, Philadelphia, Pa, 19104-3104
 Matsumura Naoko, 1345 Vickroy St # 6496, Pittsburgh, Pa, 15219-2115
 Matsunaga Phillip N, 4041 Sansom Street, Philadelphia, Pa, 19104
 Matsuura Hiroyuki, 2-19-5 Heian-Cho 3701, Yokohama 230-0031,
 Matsykiela Joseph W, 4 Pearson Ln, Havertown, Pa, 19083
 Matsykiela Linda A
 Matt Joseph, 388 Bishop Hollow Rd, Newtown Sq, Pa, 19073-3901
 Matt Louise, 388 Bishop Hollow Rd, Newtown Sq, Pa, 19073-3901
 Matta Mary, 231 N Braddock Hts, Braddock, Pa, 15104-2816
 Matta Shoukry Md, 130 W North St, New Castle, Pa, 16101-3906
 Mattaliano Rita, 1206 Linden Ave, Morrisville, Pa, 19067
 Matte Aaron M, 2602 W Greenleaf Street, Allentown, Pa, 18104-0000
 Matte Andrea, 11 E Germania St, Ashley, Pa, 18706-2907
 Matte Jeffrey V, 103 Carnaby Cir, North Wales, Pa, 19454
 Matte Laura L, 11 E Germania St, Ashley, Pa, 18706-2907
 Matte Lisa M, 103 Carnaby Cir, North Wales, Pa, 19454
 Mattei Michael, Pa, 0000
 Mattel Incorporated, Po Box 371525m, Pittsburgh, Pa, 15251-0000
 Mattel Toys, Po Box 371525m, Pittsburgh, Pa, 15251-0000
 Matteo Eugene, Grandview Hts Box 36, New Derry, Pa, 15671
 Matteo Joseph D, 662 N Laurel Street, Hazleton, Pa, 18201-0000
 Matteo Mary, 1331 Holt Lane, Springfield, Pa, 19064
 Matteo Nancy R, 662 N Laurel Street, Hazleton, Pa, 18201-0000
 Mattera Anthony, 3100 A Bethal Road, Boothwyn, Pa, 19061
 Mattern Betsy A, 1760 Bristol Road, Warrington, Pa, 18976-0160
 Mattern Edward, 3297 Gaul Street, Philadelphia, Pa, 19134
 Mattern Florence, Altoona, Pa, 16601
 Mattern Lydia A, 100 Main St, Fairaks, Pa, 15003

Mattern Otto, 100 Main St, Fair Oaks, Pa, 15003
 Mattern Sowers Ins Agency, Po Box 554, Hershey, Pa, 17033
 Mattern Virginia K, C/O L Jeffrey Mattern, Gilbertsville, Pa, 19525
 Mattes Scott, Horsham, Pa, 19044
 Matteson Barbara, 1601 Spencer Dr, Croydon, Pa, 19021
 Matteucci R A, Rt 1 Box 295, Rices Landing, Pa, 15357
 Matteyka Stephen, Rr 2 Box 2171, Pottsville, Pa, 17901
 Matfolk Ann J, Attn Christopher Minnick, Philadelphia, Pa, 19126-2490
 Mathee Gerhardt, Korman Suites 1907 2001 Hamilt, Philadelphia, Pa, 19130
 Matthew Bender & Co Inc, Po Box 7247-0178, Philadelphia, Pa, 19170-0178
 Matthew Denise, 6222 Algon Avenue, Philadelphia, Pa, 19111
 Matthew Faith, 5453 Hobart St, Pittsburgh, Pa, 15217
 Matthew Nehemiah, 518 Landless Pl, Pittsburgh, Pa, 15219-5033
 Matthew S Goldfarb Associates, Horsham, Pa, 19044
 Matthews Alex, 818 Cherokee St, Pittsburgh, Pa, 15219
 Matthews Alicia, 548 Maple Ct, Bensalem, Pa, 19020
 Matthews Ann M
 Matthews Barbara
 Matthews Carleen S, 5304 Glenloch Dr, Morrisville, Pa, 19067
 Matthews Carlton
 Matthews Carol J
 Matthews Charles, Box 15, Unity, Pa, 99999
 Matthews Colton, 1235 Belmont Ave, Philadelphia, Pa, 19104-1034
 Matthews Corp, 6515 Penn Ave, Pittsburgh, Pa, 15206
 Matthews Daniel, 205 Mapl:E Ave Bldg Ae2 3, Hatfield, Pa, 19440
 Matthews Dawn, 447 East Mentor St, Philadelphia, Pa, 19120
 Matthews Donald, 413 Pilgrim Ln, Drexel Hill, Pa, 19026
 Matthews Donna M, 7 S Main St, Jacobus, Pa, 17407-1303
 Matthews Eleanor J, 437 E Woodlawn St, Philadelphia, Pa, 19144
 Matthews Ethel J, 1335 Bushwick Av, Brooklyn, Ny, 11207
 Matthews Foley, 1720 Sammar Rd, Lancaster, Pa, 17601
 Matthews Francis J, Po Box 1126, Havertown, Pa, 19083
 Matthews Gordon G, 1206 Grouse Dr, Pittsburgh, Pa, 15243-1228
 Matthews Gutner, 3179 Reifsnyder Rd, Gilbertsville, Pa, 19525
 Matthews Herb, 2236 Coventry Rd, Lancaster, Pa, 17601
 Matthews India
 Matthews Insurance Group, 1308 5th Ave Fl 1, Pittsburgh, Pa, 15219
 Matthews Insurance Group, 1308 5th Avenue, Pittsburgh, Pa, 15219
 Matthews Insurance Group, 1308 Fifth Ave, Pittsburgh, Pa, 15219
 Matthews Intl, Po Box 318, Pittsburgh, Pa, 15230
 Matthews James, 381 Hart Avenue, Washington, Pa, 15301
 Matthews James
 Matthews James A, 124 W College Ave, Flourtown, Pa, 19031-1933
 Matthews James W, Po Box 621, Bethlehem, Pa, 18016
 Matthews Jennifer Anne, 205 Forrest Ave, Narberth, Pa, 19072
 Matthews Joan M Cust, 1228 Rodman St, Philadelphia, Pa, 19147-1130
 Matthews John P, 708 Woodland Ave, Norristown, Pa, 19403-0000
 Matthews John P, 708 Woodland Ave, Norristown, Pa, 19403-4423
 Matthews John W Cust, 205 Forrest Ave, Narberth, Pa, 19072
 Matthews Julia A, 230 E Mount Pleasant, Philadelphia, Pa, 19119
 Matthews Kathryn A, Ees 254 Hayden Hall
 Matthews Mark A, Pa
 Matthews Mark Michael, 219 S Darlington St, West Chester, Pa, 19382
 Matthews Maryflore, 116 Ford St, West Conshohocken, Pa, 19428
 Matthews Mollie, 319 Burrows St, Pittsburgh, Pa, 15213
 Matthews Myrtle, 1344 S Township Line Rd, Royersford, Pa, 19468
 Matthews Patricia M, 1200 Stanwood St, Philadelphia, Pa, 19111
 Matthews Patrick, 1228 Rodman St, Philadelphia, Pa, 19147-1130
 Matthews Paul Jr E, 1110 W Union St, Somerset, Pa, 15501
 Matthews Pearl, 1539 N Jefferson Ln, Philadelphia, Pa, 19122
 Matthews Randolph
 Matthews Robbie, T-A Spare Hair, E Stroudsburg, Pa, 18301
 Matthews Robert A, Rr 6 Box 1085, Lebanon, Pa, 17046
 Matthews Robert W
 Matthews Rose Mary, 2605 Wren Ter, York, Pa, 17403-9531
 Matthews Shelley, 381 Hart Avenue, Washington, Pa, 15301
 Matthews Tina, 4001 Ogden St, Philadelphia, Pa, 19104
 Matthews Twila L, Pa
 Matthews Walter, 5912 Magnolia St, Phila, Pa, 19144
 Matthews William W
 Matthews William W, 8 Allendale Road, Marmora, Nj
 Matthiesen Ralph W
 Matthiessen Stefan, Zugspitzstr 55, Kirchheim, Fo, 85551
 Mattheus Susanna, 1924 Perkiomen Ave, Reading, Pa, 19601
 Matthyse Evan T, 414 Pinchot, University Park, Pa, 16802
 Mattia Barbara A, Pa, 00000-0000
 Mattia Joan
 Mattia Mary Louise
 Mattia Thomas, Pa
 Mattie Jessica L, 1217 Stirling Street, Philadelphia, Pa, 19111-5837
 Mattiola John
 Mattioli Joseph, Po Box 378, Long Pond, Pa, 18334-0378
 Mattioni Blasco
 Mattis Trevor, 1138 S 19th St
 Mattison Marjorie P, 4200 Colonial Dr, Murrysville, Pa, 15668
 Mattiuz Jacqueline, 139 S Margaretta Street, Schuylkill Haven, Pa, 17972
 Mattleman Miller
 Mattleman Weinroth
 Mattoli Craig L, Rr 2 Box 73 Geigel Hill Rd, Ottsville, Pa, 18942-0000
 Mattote Randy G, 1528 Summit St, Linwood, Pa, 19061
 Mattox Anne, C/O Scott G Mattox, Philadelphia, Pa, 19146-5024
 Mattox Bruna, 128 N 9th St, Perkasia, Pa, 18944
 Mattox Charles, 118 Porter Street, Phila, Pa, 19148
 Mattox Jerry Wayne
 Mattox Marc, 128 N 9th St, Perkasia, Pa, 18944
 Mattran Donald J, Mattran Donald, Yardley, Pa, 19067-4378
 Mattson Jason B, 841 Simmuntown Road, Gap, Pa, 17527
 Mattson Thomas, 411 Brandamore Road, Honey Brook, Pa, 19344
 Mattucci Frank, 445 Penn Ave, Drexel Hill, Pa, 19026-1412
 Mattucci Regina, 407 W 4th St, Mt Carmel, Pa, 17851
 Matulaitis Home For The Aged
 Matulin Timothy S, State Rd 662 Dodds Ln, Gladwyne, Pa, 19035
 Matulis Mary P, 331 Rees Drive, Kng Of Prussa, Pa, 19406
 Matura Patricia, 412 E Turnberry Court, West Chester, Pa, 19382
 Matura Veronica A, 418 N Pittsburgh St, Connellesville, Pa, 15425
 Matura William S Md, Attn: Billing Department, Philadelphia, Pa, 19136
 Matur Maria, 2427 South Alder Street, Philadelphia, Pa, 19148
 Matus Burns Lori A, 1912 Jackson Street, Philadelphia, Pa, 19145-3617
 Matus Jeffrey, 1012 N Randolph St, Philadelphia, Pa, 19123-1410
 Matusaitis Robert, 422 Reagan Street, Sunbury, Pa, 17801
 Matusak Cecil R, 914 Hillcrest Ave, Latrobe, Pa, 15650
 Matusak Michael W
 Matusala Yonathan, 4122 Powelton Ave, Philadelphia, Pa, 19104-0000
 Matusavage Paul J, 97 West Main St, Glen Lyon, Pa, 18617
 Matusiak Brian D, 445 S Main St, Telford, Pa, 18969
 Matuskowitz Theodore S, 3061 Roxford Rd, Allentown, Pa, 18103
 Matusow Pamela L, 1045 Morris Ave, Bryn Mawr, Pa, 19010
 Matuszewski Brianna, 4095 Conashaugh Lakes, Milford, Pa, 18337
 Matuszewski Helen M
 Matuszewski Stephen, Rd 1 Box 70, Great Bend, Pa, 18821
 Matuszewski Walter M, 766 Franklin Ave, Aliquippa, Pa, 15001
 Maty African Hair, 3530 Germantown Ave, Philadelphia, Pa, 19140
 Matyas George A, 466 Vernon St, New Kensington, Pa, 15068-5848
 Matyas Mary M, 466 Vernon St, New Kensington, Pa, 15068-5848
 Matyasich Ashley N
 Matyasich Geralyn C
 Matyasich John D, 1 Buck Run, Reinholds, Pa, 17569
 Matyasich John D Custodian, 1 Buck Run, Reinholds, Pa, 17569
 Matysik Edward, 158 Simpson Street, Swoyersville, Pa, 18704-0000
 Matz Alicia, 69 Symphony Circle, East Stroudsburg, Pa, 18301
 Matz Glenmore M, Box 20233, Lehigh Valley, Pa, 18002-0233
 Matz Margaret A, 103 S Wyomissing Ave, Shillington, Pa, 19607
 Matz Peggy A
 Matz Richard E, Po Box 32, Sassamansville, Pa, 19472
 Matz Sally G, Box 20233, Lehigh Valley, Pa, 18002-0233
 Matzelle Jeffrey S, 303 C Vairo Blvd, State College, Pa, 16803
 Matzjewski Antoni Lukasz, 2528 Poplar St, #3, Philadelphia
 Matzkin Daniel, 1332 Prospect Hill Rd, Villanova, Pa, 19085-2146
 Matzko Kristin, Apt 4, Philadelphia, Pa, 19107
 Matzko Maryann H, C/O William Matzko, Morrisville, Pa, 19067
 Matzko Ruth Christine, 232 Maple Rd, Berwick, Pa, 18603-4201
 Matzko Ruth P Cust, 232 Maple Rd, Berwick, Pa, 18603-4201
 Matzura Gloria J, 348 E Center St, Mount Carmel, Pa, 17851-1606
 Mazzie Jeanette, 9582 Babcock Blvd, Allison Park, Pa, 15101-2003
 Mauer Cody David, 3069 Finland Rd, Pennsburg, Pa, 18073-0000
 Mauer Logan S, 3069 Finland Road, Pennsburg, Pa, 18073-0000
 Mauer Mary Laura, 3421 West Chester Pike, Newtown Square, Pa, 19073
 Mauer Renee J Cust, 3069 Finland Rd, Pennsburg, Pa, 18073-0000
 Mauer Renee J Cust, 3069 Finland Road, Pennsburg, Pa, 18073-0000
 Mauger G E, 310 Green Rd, Berwyn, Pa, 19312-1920
 Mauger Ronald M, 371 Old Philadelphia Pike, Douglassville, Pa, 19518
 Mauger Virginia P, 357 N Washington St, Pottstown, Pa, 19464-4765
 Maugeri Anthony, Gstreet, Philadelphia, Pa, 19148
 Maughan David W, 2401 Brintons Bridge Rd, West Chester, Pa, 19382
 Mauk John F, 4915 Dearborn St, Pittsburgh, Pa, 15224
 Mauk John F, 4915 Dearborn St, Pittsburgh, Pa, 15224-2411
 Mauk John Fred, 4915 Dearborn St, Pittsburgh, Pa, 15224-2411
 Mauk Mary J, 922 N Union St, Olean, Ny, 14760
 Mauldin Antoinette, 400 S 3rd Street, Philadelphia, Pa, 19104
 Maule J Gordon, 417 Stones Crossing Rd, Easton, Pa, 18045
 Maule Linda M
 Maule Robert, C O Keen Keen And Good, Coatesville, Pa, 19320
 Maule Robert H, 1326 Walnut St, Coatesville, Pa, 19320-2539
 Maulin Debra, 18 Aldershot Road, Fleet Hampshire, Pa, Gu139nj
 Maulin Debra, 18 Aldershot Road, Fleet Hampshire England, Pa, Gu139nj
 Maull Doug, 7 Plush Mill Rd, Wallingford, Pa, 19086
 Maura Buildings Inc, Po Box 4075, Jonestown, Pa, 17038-9802
 Maureen A Meade
 Maureen C Thornell Trust, Rr 1 Box 89-E, Salix, Pa, 15952-9801
 Maureen Cecilia, 131 S Sycamore St, Newtown, Pa, 18940-1518
 Maurer Brian, 228 Easton Road Apt D310, Horsham, Pa, 19044
 Maurer Carol, 3722 Saint Lawrence Avenue, Reading, Pa, 19606
 Maurer Deborah A, Rr 3 Box 4k, Drums, Pa, 18222-9304
 Maurer Dirk E, 616 East College Avenue #304, State College, Pa, 16801
 Maurer John F, 248 Sewickley Oakmont, Pittsburgh, Pa, 15237
 Maurer John F, 248 Sewickley Oakmont Rd, Mc Knight, Pa, 15237
 Maurer Joseph, 935 Boswell Heights Drive, Boswell, Pa, 15531-9720
 Maurer Kathleen
 Maurer Mary H, 1202 Oley St, Reading, Pa, 19604
 Maurer Richard, 13661 Philmont Ave Apt 8, Philadelphia, Pa, 19116
 Maurer Steve C
 Maurer Thomas A, 194 Beacon Dr, Harrisburg, Pa, 17112-0000
 Maurhoff Wilmer L, 328 Riemer Rd, Sarver, Pa, 16055-9733
 Mauri Gloria M, 1894 Buckingham Driv, Jamison, Pa, 18929-1532
 Mauri Millie C, 127 Ivy Rock Ln, Havertown, Pa, 19083-2825
 Maurisio Javier, 1708 Byberry Road, Huntingdon Valley, Pa, 19006
 Maurizi Dante J, 618 Winans Ct, Avoca, Pa, 18641-1569
 Maurizio Bertuzzi, Via Alberti 12 T, 20149 Milano
 Maurkas Anna Etal B, 562 Mott St, Sugar Notch, Pa, 18706
 Mauro Anthony, 36 W 11th St, Hazleton, Pa, 18201-0000
 Mauro Antony, Pa
 Mauro Elizabeth, Teeter 436 N Maple Ave, Greensburg, Pa, 15601
 Mauro Jonathan J, 678 W Montgomery St Apt 6, Allentown, Pa, 18103-4850
 Mauro Palmira V, 36 W 11th St, Hazleton, Pa, 18201-0000
 Mauro William
 Mauro William J, 1000 Packer St, Williamsport, Pa, 17701
 Mauro Yolanda L, 309 Meadowview Ln, Phoenixville, Pa, 19453
 Maury Patricia, Pa
 Maurycy Stanley, 5994 Henry Ave Apt 2, Philadelphia, Pa, 19128-1612
 Maurycy Stanley, 5994 Henry Avenue Apt 2, Philadelphia, Pa, 19128-1612
 Maus Robert C, 2812 Gilham St, Philadelphia, Pa, 19149-0000
 Mauser Jean M, 2 Betsy Lane, Thorndale, Pa, 19372
 Mauser Timothy E
 Maust Elizabeth

Mausteller Howard B, 726 Columbia Hill Rd, Danville, Pa, 17821-9334
 Mausteller Jean B, 726 Columbia Hill Rd, Danville, Pa, 17821-9334
 Mauthe Irene C, 218 Walnut St Apt 5, Johnstown, Pa, 15901-0000
 Mautz Paint Co, Horsham, Pa, 19044
 Mav Enterprises Inc Ta, Restaurant, Reading, Pa, 19606
 Mavor Thomas, 227 Meridian Rd, Butler, Pa, 16001
 Mavrapidos Nick, 635 Darr Ave, Farrell, Pa, 16121
 Mavrapidos Nick, 635 Darr Ave, Farrell, Pa, 16121-1974
 Mavrin Anthony F Estate Of, C/O Joseph A Mavrin, Steelton, Pa, 17113
 Mavrogennis Demetrios, 113 Westminster Dr, North Wales, Pa, 19454-0000
 Maw Pan K, 224 Fairlamb Ave, Havertown, Pa, 19083
 Mawa John M Pres, Po Box 44154, Pittsburgh, Pa, 15205-0000
 Mawhinney Eileen P, Butcher & Singer, Philadelphia, Pa, 19111-5738
 Mawhinney Frank, 207 Grant Ave
 Mawhinney Frank, 207 Grant Ave Horsha
 Mawhinney William R, 542 Chessbriar Dr, Bethel Park, Pa, 15102
 Mawson And Mawson, 1800 Old Lincoln Hwy., Langhorne, Pa, 19047
 Mawyer Colleen, Pa
 Max Debra L, Rr4 Box 4838, Mohnton, Pa, 19540
 Max Pauline, 6685 Pt Pleasant Pike, New Hope, Pa, 18938
 Maxie Tonnette, 48 S 6th Ave, Coatesville, Pa, 19320
 Maximum Abstract
 Maximum Maint Co, P.O.Box 215, Landisville, Pa, 01/06-/194
 Maximum Security Alarms, Stroudsburg, Pa, 18360
 Maxon Lottie N
 Maxson Charles, 4740 Vista Street, Philadelphia
 Maxwell Anna R, 400 S Richard St, Bedford, Pa, 15522-1839
 Maxwell Brenda A
 Maxwell Buddy L, 15 Isenhower Dr, Allentown, Pa, 18102
 Maxwell Catherine, 3392 York Rd, Furlong, Pa, 18925-1225
 Maxwell Catherine M
 Maxwell Charles, Alden Park Manor, Philadelphia, Pa, 19144
 Maxwell Charles A, 1450 Pine Rd, Bushkill, Pa, 18324
 Maxwell Derrick, 6521 E Wister Street, Philadelphia, Pa, 19138
 Maxwell Dorothy
 Maxwell Dorothy B, 777 Ferry Rd # Lakeview, Doylestown, Pa, 18901
 Maxwell Emission Test Inc
 Maxwell James Sr, 3 Juniper Court, Newtown, Pa, 18940
 Maxwell Joan, 230 W Champlost St, Philadelphia, Pa, 19120-1810
 Maxwell Joseph, 2625 Latona St, Philadelphia, Pa, 19146
 Maxwell June B, 101 Henson St, Avondale, Pa, 19311-1134
 Maxwell Kristine, 592 Fifth St, Pitcairn, Pa, 15140
 Maxwell Leslie D, 306 E 3rd Street, Oil City, Pa, 16301
 Maxwell Mary K, 3800 New Texas Rd, Pittsburgh, Pa, 15239
 Maxwell Robert E, 3800 New Texas Rd, Pittsburgh, Pa, 15239
 Maxwell Susan, 191 Chandler Drive, West Chester, Pa, 19380
 Maxwell Vanessa N, Bldg 6 Apt C4, North Wales, Pa, 19335
 Maxwell Wayne
 May Carl A, 3417 Greenway St, Easton, Pa, 18045
 May Celeste
 May Christopher, 4159a Ridge Avenue, Phila, Pa, 19129
 May Dorothy
 May Douglas A, Bldg F3 Apt 12, Warminster, Pa, 18974
 May Eleanor, 5035 Hawthorne St, Philadelphia, Pa, 19124
 May Eleanor, 641 Deauville Drive, Monroeville, Pa, 15146
 May George, 217 Reifert, Mount Oliver, Pa, 15210
 May Gerald W, 1453 4th St, New Brighton, Pa, 15066
 May Heather, Po Box 78, Muncy, Pa, 17756
 May James P, 1 Allegheny Dr Rd, Coatesville, Pa, 19320-0000
 May Janet, 704 Weschler Ave, Erie, Pa, 16502-1055
 May John F, 330 Sonnet Ln, Collegeville, Pa, 19426
 May Joseph W, 26 E Maple, Alexandria, Pa, 22301
 May Lawrence
 May Lewis, 420 Old Town Rd, Carmichaels, Pa, 15320
 May Lisa A
 May Lisa E, 208 Grand Blvd, Warrington, Pa, 18976
 May Lloyd
 May Louann, 1513 Cedar Cliff Dr, Camp Hill, Pa, 17011
 May Michael J, 332 Broad Street, Butler, Pa, 16001
 May Nancy, 420 Old Town Rd, Carmichaels, Pa, 15320
 May Nancy, C/O Robert Kane Atty, Munnhall, Pa, 15120-3233
 May Pamela M, 2267 Brill St, Philadelphia, Pa, 19137-1318
 May Smith Lauren Meredith, Po Box 587, Marshalls Crk, Pa, 18335
 May Thomas Etal E, Rr 4 Box 4712, Duncannon, Pa, 17020
 May Thomas J, 2313 Upland St, Chester, Pa, 19013-5126
 May Willie
 Mayak Frank E, Rd 3 Box 134, Stoystown, Pa, 15563
 Mayak Shirley J, Rd 3 Box 134, Stoystown, Pa, 15563
 Mayall Dana N, Rd #2 Box 2145, Mansfield, Pa, 16933
 Mayank C Patel & Associat, 73 Old Dublin Pike Ste C 13, Doylestown, Pa, 18901-2491
 Maybank Tanya N, 564 E Chestnut St, Coatesville, Pa, 19320-3214
 Maybanks Crecy, 5534 Wyalusing Ave, Philadelphia, Pa, 19131
 Maybaum Morris S, C/O Rosemary Levin, Elkins Park, Pa, 19117
 Mayberry Ann P Cust, 1256 Satellite Dr, Pittsburgh, Pa, 15291
 Mayberry Charles, 1029a Beaver St, Bristol, Pa, 19007
 Mayberry David
 Mayberry Deborah, 103 Coles Drive, Doylestown, Pa, 18901
 Mayberry Diane S, 1256 Satellite Dr, Pittsburgh, Pa, 15291
 Mayberry Rudolph
 Mayberry Terri, 940 Silver Lake Rd, Lewisberry, Pa, 17339-971
 Maybin Mary, 651 Penn St, Yeadon, Pa, 19050
 Mayer Assoc Pc, Po Box 853, Skippack, Pa, 19474-0853
 Mayer Barbara
 Mayer Beatrice D, 272 N Lansdowne Ave, Lansdowne, Pa, 19050-1143
 Mayer Catherine M, 47 Sylvania Ave, Rockledge, Pa, 19046
 Mayer Dale
 Mayer Electric Supply Co Inc, Horsham, Pa, 19044
 Mayer Elizabeth H, C/O Laura Mayer, Chicago, Il, 60613-4556
 Mayer Frances E, 604 S Washington Square, Philadelphia, Pa, 19106-4118
 Mayer Frank
 Mayer Geraldine, C/O Law Offices, Scranton, Pa, 18510
 Mayer James Etux E, 208 Gardner St, Johnstown, Pa, 15905
 Mayer Jennie T, Elkins Park House, Elkins Park, Pa, 19117
 Mayer Jon D, 1182 Kingsley Rd, Camp Hill, Pa, 17011
 Mayer Karl P, 3720 Academy Rd, Philadelphia, Pa, 191540002
 Mayer Kenneth, 414 S Woodbine Ave, Penn Valley, Pa, 19072
 Mayer Laboratories, Attn Dr T Mayer Md, Haverton, Pa, 19083
 Mayer Martha, 4363 Northern Pike 118, Monroeville, Pa, 15146
 Mayer Patricia Ellen, 810 Stratford Dr 9, State College, Pa, 16801-4341
 Mayer Regis, 1097 North Ave Apt 213, Millvale, Pa, 15209
 Mayer Richard Jr C, 1100 Spencer Dr, Croydon, Pa, 19021
 Mayer Robert, 408 Faith Dr, Pittsburgh, Pa, 15236
 Mayer Robert, C/O Laura Mayer, Chicago, Il, 60613-4556
 Mayer Robert Alan, 604 Gladiola Dr, Clarks Summit, Pa, 18411-2118
 Mayer Robert J, 904 Yardley Commons, Yardley, Pa, 19067
 Mayer Susan C, 604 Gladiola Dr, Clarks Summit, Pa, 18411-2118
 Mayer Tins, 1301 State Route 885, Clairton, Pa, 15025-3823
 Mayer Ulinke, Max-Planck-Institute Fuer Bioc, D-82a52 Martinsreid, Fc, Germany
 Mayer Wanita, 2517 N Garnet St, Philadelphia, Pa, 19132
 Mayer William Jr M, 1007 Warren Ave, New Castle, Pa, 16101
 Mayers Bernice M, Granite Farms Estates Apt B312, Wawa, Pa, 19063-5502
 Mayers Inn
 Mayers James I Jr, 2530 Mountain Ln, Allentown, Pa, 18103
 Mayers Susan Jane, Rr 2, Fleetwood, Pa, 19522-9802
 Mayers Thomas, Pa
 Mayes James A, 1518 Alvin Ave, Williamsport, Pa, 17701
 Mayes James E, Box 200, Blanchard, Pa, 16826
 Mayes Marvin, 901 W County Line Rd, Hatboro, Pa, 19040
 Mayes Michael, 2327 Old Greentree Road, Carnegie, Pa, 15106
 Mayes Raheem, 137 College Hill Rd, Summerdale, Pa, 17093
 Mayfield Barbara S, Pob 195, Monongahela, Pa, 15063
 Mayfield Ronald M, 731 N Euclid Ave, Pittsburgh, Pa, 15206-0000
 Mayflower Flor0000-0000
 Mayhew Denise L, 108 E Main St Po Box365, Silverdale, Pa, 18962
 Mayhew Paige, 324 Kennedy Ave 324, Mertztown, Pa, 19539
 Mayhew Sheila, 2013 S Opal Street, Philadelphia, Pa, 19145
 Mayk Lauren J, 1313 Spring St Apt A, Philadelphia, Pa, 19107
 Maykut Michael C, 235 Flourtown Rd, Plymouth Mtng, Pa, 19462-1208
 Mayle Max Estate Of, 268 Calughton Chapel Rd, Waynesburg, Pa, 15370
 May Victoria, 510 Countryland St, New Castle, Pa, 16101
 Maynard And Lydi Mu
 Maynard Carlene, 8657 Williams Ave, Philadelphia, Pa, 19150-1918
 Maynard Christopher J Jr, Box 638, Skippack, Pa, 19474-0000
 Maynard Gwen Anne Cust, Box 638, Skippack, Pa, 19474-0000
 Maynard Jorge A, 19 S Elder St Apt 2, Easton, Pa, 18042
 Maynard Katherine L, 1804 Cedar Court, Warrington, Pa, 18976-0000
 Maynard Kenneth P, 408 Rosewood Circle, Pennsylvania Furnace, Pa, 16865
 Maynard Kristen, 1804 Cedar Court, Warrington, Pa, 18976-0000
 Maynard Mattelyn G, Box 638, Skippack, Pa, 19474-0000
 Maynard Russell C Iii, 1804 Cedar Court, Warrington, Pa, 18976-0000
 Maynard Russell C Jr, 1804 Cedar Court, Warrington, Pa, 18976-0000
 Maynard Russell C Jr Cust, 1804 Cedar Court, Warrington, Pa, 18976-0000
 Maynard Wayne R Poa
 Mayne David, 825 Chestnut St, Archbald, Pa, 18403
 Maynor Vera, 3330 Guy Street, Pittsburgh, Pa, 15217
 Mayo Clarence, 353 E Upsal Street, Philadelphia, Pa, 19119
 Mayo David L, 216 Hawthorne St, Canonsburg, Pa, 15317
 Mayo Elizabeth B, #3 Old Ashton Rd, Philadelphia, Pa, 19152
 Mayo Elizabeth B, 3 Ashton Road, Phila, Pa, 19152-0000
 Mayo Geraldine, 4417 Spruce St, Philadelphia, Pa, 19104
 Mayo Gretchen J, 931 2nd Ave, Media, Pa, 19063
 Mayo Icy Pearl, 215 Spruce St, Clairton, Pa, 15025
 Mayo James J, 565 North 63rd Street, Philadelphia, Pa, 19151
 Mayo Juana, 1128 Golden Weft, Santa Ana Ca, Pa, 92704
 Mayo Loretta J, 216 Hawthorne St, Canonsburg, Pa, 15317
 Mayo Lucy H, 5919 Wayne Ave, Philadelphia, Pa, 19144-0000
 Mayo Mark, Dba Detail Wash, Phila, Pa, 19124
 Mayo Scott, 725 E Chestnut St, Coatesville, Pa
 Mayo Simons And Harr
 Mayo Thomas, 214 Greenwich St, Phila, Pa, 19148
 Mayo Winfred J, 2214 S 23rd St, Philadelphia, Pa, 19145
 Mayol Elsa, 7016 Greene St, Philadelphia, Pa, 19119
 Mayol Miguel, 7016 Greene St, Philadelphia, Pa, 19119
 Mays Anna, 1270 S Birmingham Rd, West Chester, Pa, 19380
 Mays Joshua, 5624 Woodmont St # F100r, Pittsburgh, Pa, 15217-1245
 Mays Lloyd
 Mays Sylvia, 418 W Wyoming Avenue Apt 2, Philadelphia, Pa, 19140
 Mays William H, 1443 Orchardview Drive, Pittsburgh, Pa, 15220-0000
 Maytag Harry Allaman, 1020 Hanover Rd, York, Pa, 17404
 Maytown Reformed Church, 11 E Elizabeth St, Maytown, Pa, 17550
 Mazack Cassandra, 130 Back St, Gilberton, Pa, 17934
 Mazarei Farnoosh, 101 Mt Lebanon Blvd, Pittsburgh, Pa, 15228
 Mazario Rosa, 3313 North Lee St, Philadelphia, Pa, 19134
 Mazda Kenneth, 2050 Grantham Road, Berwyn, Pa, 19312
 Mazda Kenneth F, 2050 Grantham Road, Berwyn, Pa, 19312
 Mazeitis Laura J, 9121 Saltsburg Rd, Pittsburgh, Pa, 15239-2023
 Mazer Allyson, 104 Harvey Ln, Chadds Ford, Pa, 19317
 Mazer Belle, 8470 Limekiln Pike, Wyncote, Pa, 19095-2701
 Mazer Denise, Horsham, Pa, 19044
 Mazo Alexander M, 1500 Locust St
 Mazolla Robert D, Lansdale, Pa, 19446-0000
 Mazuk Inc, 215 Iven Avenue, St Davids, Pa, 19087
 Mazuk Jeff, 695 High Pointe Cr, Langhorne, Pa, 19047
 Mazula Margaret H, 54 N Starr Ave, Pittsburgh, Pa, 15202-3028
 Mazula Rudy A, 54 N Starr Ave, Pittsburgh, Pa, 15202-3028
 Mazur David T Dmd, 411 7th Ave Ste 1207, Pittsburgh, Pa, 15219
 Mazur Ilona S, 167 Vermillion Dr, Levittown, Pa, 19054
 Mazur John H, 03488434, Philadelphia, Pa, 19103-0000
 Mazur Thomas B, 520 E Broad St, Bethlehem, Pa, 18108-6330
 Mazurek Thomas, 515 Barington Court, Sellersville, Pa, 18960
 Mazza Carmella, 2507 Chestnut St, Chester, Pa
 Mazza Julie
 Mazza Michael A, 1210 Windmill Circle, Norristown, Pa, 19403
 Mazza Robert, Erie, Pa, 16505

Mazza Ronald, Min Act Pa, Pittsburgh, Pa, 15205
 Mazzagat Kurt, 8615 Ferndale Street, Philadelphia
 Mazzamuto Atony S, 245 Elm St, Shillington, Pa, 19607
 Mazzarella Nora, 49 Bryden St, Pittston, Pa, 18640-0000
 Mazzarella Ray, 49 Bryden St, Pittston, Pa, 18640-0000
 Mazzarelli Richard, 7301 Buist Ave # 2, Philadelphia, Pa, 19153-2204
 Mazzeo Rosaria, 24 Amy Ct, North Wales, Pa, 19454
 Mazzola Jim, 585 Deer Pointe Rd, West Chester, Pa, 19382
 Mazzoni Enis A, 510 W 9th Ave, Tarentum, Pa, 15084-0000
 Mazzoni Joanne, 44 Magnolia Dr, Newtown, Pa, 18940-9236
 Mazzoni Renato, 510 W 9th Ave, Tarentum, Pa, 15084-0000
 Mazzotta
 Mazzotti Joseph, 1511 Ashbury Ln, Pittsburgh, Pa, 15237
 Mazzulo Michael, P O Box 175, Unionville, Pa, 19375
 Mbk Services, 223 E Wister Street, Philadelphia, Pa, 19144
 Mbna America Bank Na
 Mc Allister Roofing Co, 1937 E Clearfield St, Philadelphia, Pa, 19134-0000
 Mc Bride Helen J, 5-A E Athens Ave, Ardmore, Pa, 19003-2201
 Mc Bride Shoup Kathleen, 502 W Allens Lane, Philadelphia, Pa, 19119
 Mc Cann Mi
 Mc Cants Mary J, 5620 Appletree St, Philadelphia, Pa, 19139-2550
 Mc Carrell Ebenezer M
 Mc Carrell Malcom W, 715 East Beau Street, Washington, Pa, 15301-6609
 Mc Carthy Jessiann D, 101 Toms Ln, Port Matilda, Pa, 16870
 Mc Chesney Margaret, 1017 E Cliveden St, Phila, Pa, 19119
 Mc Clelland Andrew
 Mc Clinton Ollie A, 5828 Keystone Dr, Bethel Park, Pa, 15102
 Mc Clune Carol S, Carol S Dall, Devon, Pa, 19333-1546
 Mc Crackin Ford Inc, 7209 Mcknight Rd, Pittsburgh, Pa, 15237509
 Mc Elroy Dustin T
 Mc Farland George W
 Mc Farland Linda M, R D 2, Pulaski, Pa, 16143-9802
 Mc Fetridge Pauline, 407 S Main St, Pittsburgh, Pa, 15215
 Mc Gill Mary Lou, 175 Hunt Valley Circle, Berwyn, Pa, 19312-2301
 Mc Gillan Esther, 3403 Lansing St, Philadelphia, Pa, 19136-3033
 Mc Gorman Clementine A, 431 S Scott Ave, Glen Olden, Pa, 19036-2125
 Mc Grenra Hannah, 12448 Balston Rd, Philadelphia, Pa, 19154-1908
 Mc Haffie Teresa
 Mc Kaig Edith W, R D 916 Longview Dr, Bridgeport, Pa, 19405
 Mc Laughli Elizabeth, 254 Kent Rd, Springfield, Pa, 19064
 Mc Minn Hilda J, 503 Marion Ave, Pittsburgh, Pa, 15221-4037
 Mc Promotions, 101 N Cameron Street, Harrisburg, Pa, 17101
 Mcadam Brendan F, 11195 Exp Therapeutic, Philadelphia, Pa, 19104
 Mcadam Eleanor, 3005 Page St, Philadelphia, Pa, 19121
 Mcadams Andy, Attn Lisa Brinkley, Philadelphia, Pa, 19103
 Mcadams Theresa, 742 Mcmillen St, Johnstown, Pa, 15902-1801
 Mcadoo Joyce A, 650 Corporation St Ste 202, Beaver, Pa, 15009
 Mcadoo Tamika, 501-10 Maclay St, Harrisburg, Pa, 17110
 McAfee Annabelle K, 3606 Plaza Drive, State College, Pa, 16801
 McAfee Celena, 437 E. Phil-Ellena Street
 McAfee Charles L, 510 Barckhoff Drive, Pittsburgh, Pa, 15235-2309
 McAfee Heather Mc, Chestnut 217 William Henry Apt, Malvern, Pa, 19355
 McAfee Jack L, 707 Noble St, Norristown, Pa, 19401
 McAfee Bethanne
 McAfee David
 McAfee David, Rr 1 Box 34, Wheeling, Wv, 26003
 McAfoos Carol D, Apt 2, Mechanicsburg, Pa, 17055
 Mcague Brian, 1626 Valley Dr, West Chester, Pa, 19382-6489
 McAlea James H, 2630 Valley Forge Dr, Boothwyn, Pa, 19061
 McAleer A, 1316 West Chester Pike, West Chester, Pa, 19382
 Mcalister Hardin Clarissa Elizabeth, Cot 603 Quadrangle, Haverford, Pa, 19041
 Mcallister Alexander, 172 Seminole Lane, Mercersburg, Pa, 17236
 Mcallister Anna Marie
 Mcallister Construction Co Inc, Aqueduct Rd Po Box 222, Yardley, Pa, 19067
 Mcallister Esther, 3520 Tudor St, Philadelphia, Pa, 19136
 Mcallister Esther, 3520 Tudor Street, Philadelphia, Pa, 10015-0000
 Mcallister Frederick, 2036 S 2nd St, Philadelphia, Pa, 19148
 Mcallister Harold L, 12 Kimberly Dr, Dallas, Pa, 18612-1420
 Mcallister Helen, 904 Ross Avenue, Wilkensburg, Pa, 15221
 Mcallister Randy C, 5600 Penn Ave Apt 3, Pittsburgh, Pa, 15206
 Mcallister Robert, 1717 Electric St, Dunmore, Pa, 18509-2121
 Mcallister Robert H, P. O. Box 20975, Philadelphia, Pa, 19141-0000
 Mcallister Robert Hm, P. O. Box 20975, Philadelphia, Pa, 19141-0000
 Mcallister Rose M, C/O Bank Of La, Lancaster, Pa, 17601-4133
 Mcallister Tara, 822 Lamont St, Mc Kees Rocks, Pa, 15136-3108
 Mcallister Thomas J, 13 W Liberty Street, Lancaster, Pa, 17601
 Mcalpin Dereade, Po Box 27457, Telford, Pa, 18969
 Mcalpin Matthew, 2005 Woodlyn Rd, Abington, Pa, 19001
 Mcalpine Carolyn Y, 215 Laurelwood Dr, Douglassville, Pa, 19518
 Mcalpine Mark L, 1174 Hares Hill Rd, Phoenixville, Pa, 19460
 Mcanany Elizabeth D, 1224 Manor Rd, Havertown, Pa, 19083-3619
 Mcanary Dorothy E, 3001 Glenmawr, Pittsburgh, Pa, 15204-1830
 Mcandrew Lynn, Pa, 00000-0000
 Mcandrew Frances, 1701 Church Ave, Scranton, Pa, 11918
 Mcandrew Genevieve A, 525 Jefferson Ave Apt 109, Scranton, Pa, 18510-2443
 Mcandrew Helen, 524 Ashburnham St, Fitchburg, Ma, 14202-739
 Mcandrew Jack, 282 Butler St, Kingston, Pa, 18704
 Mcandrew James F Phd, Stress Management Center, Plains, Pa, 18705
 Mcandrew Joan M, 820 Main St, Avoca, Pa, 18641
 Mcandrew Loretta, 6954 Jackson St, Philadelphia, Pa, 19135-0000
 Mcandrew Ralph, Po Box 591, Bradford, Pa, 16701
 Mcandrew Scott P, Po Box 111, Mansfield, Pa, 16933
 Mcandrews Michael P, 14 N Warner Aveune, Bryn Mawr, Pa, 19010-0000
 Mcaninch Howard R, 627 Morton Ave Ext, Butler, Pa, 16001
 Mcaninch William D, 10550-66 Holoway Drive, Leesburg, Fl, 34788
 Mcaninley Charles, 10800 Calera Rd, Philadelphia, Pa, 19154-3905
 Mcannaney Patricia L, 21 E Ninth Ave #2, York, Pa, 17404-0000
 Mcanulty K C, 1984 Juniata Rd, Norristown, Pa, 19403
 Mcanulty Kathryn C, 2753 Morris Rd, Ardmore, Pa, 19003
 Mcardde Helen, Dba Newell Cleaners, Sharon, Pa, 16146
 Mcardle Charles, Whitmarsh Plz, Conshohocken, Pa, 19428-2139
 Mcardle James P, 521 N 25th St, Reading, Pa, 19606-1516
 Mcardle Jayme, 132 Oakville Dr, Pittsburg, Pa, 00000-0000
 Mcardle Kathleen A, 521 N 25th St, Reading, Pa, 19606-1516
 Mcarthur Carla R, 155 Woodhill, Lake Ariel, Pa, 18436
 Mcarthur Ian, 725 S Negley Ave #1, Pittsburgh, Pa, 15232
 Mcarthur Keith, 907 Union Ave, Mckeesport, Pa, 15132
 Mcarthur Richard, 106 Edgewood Dr, Sarver, Pa, 16055
 Mcarthur Robert M, 332 Sugartown Road - B55, Devon, Pa, 19333
 Mcarthy Suzanne, 1950 S Bradford St, Allentown, Pa, 18103
 Mcashan June O
 Mcatee Lyda A, 1603 Martha, Braddock, Pa, 15104
 Mcatram Theophilus, 149 Wilson Street Apt 401, Middletown, Pa, 17057
 McAuley Kathryn
 McAuley Rickey, Horsham, Pa, 19044
 McAuliffe Kelley, No 338, Devon, Pa, 19333
 McAuvic Helen, 142 S Vine St, Hazelton, Pa, 18201
 Mcavaney Brian J, 1138 Loop Drive, Harrisburg, Pa, 17112
 Mcaviney Lindsey S, 1140 Queens Rangers Ln, West Chester, Pa, 19382
 Mcavoy Francis G, 4618 Brookside Ave, Bristol, Pa, 19007-2008
 Mcavoy Hazel, 74 Turkey Path, Sugarloaf, Pa, 18249
 Mcavoy James, 74 Turkey Path, Sugarloaf, Pa, 18249
 Mcavoy Mary, 6528 Colebs Green Pkwy, Philadelphia, Pa, 19142
 Mcavoy William B, Painter Bldg 500 Hospital Way, Mckeesport, Pa, 15132-0000
 Mcbeth Anthony
 Mcbeth M, 1 W Elm St, Conshohocken, Pa, 19428
 Mcbeth Maureen, For Physical Therapy Services, Conshohocken, Pa, 19428
 Mcbeth Salert, 422 Warrington, Pittsburgh, Pa, 99999
 Mcblynn Lodging Inc, Dba Comfort Inn Exton, Exton, Pa, 19341
 Mcbreen Jacqueline, 1221 Mollbore Terr, Philadelphia, Pa, 19148
 Mcbride Anne K, 808 Maryland Ave, Pittsburgh, Pa, 15232-2514
 Mcbride Charles W
 Mcbride Donald H Jr., 412 First Ave, Phoenixville, Pa, 19460
 Mcbride Edward J, 523 S Taney St, Philadelphia, Pa, 19146-1017
 Mcbride Helen J, 5-A E Athens Ave, Ardmore, Pa, 19003-2201
 Mcbride Johnny, 7117 Castor Avenue, Philadelphia, Pa, 19149
 Mcbride Joseph
 Mcbride Josephine, 6021 Carpenter St, Philadelphia, Pa, 19143-2319
 Mcbride Kathryn R, C/O Michael A Bart Atty, Wilkes Barre, Pa, 18703-0191
 Mcbride Kent Pc, 2 Logan Square Ste 600, Philadelphia, Pa, 19103
 Mcbride Laurence R, 248 Douglass Rd, Beaver Falls, Pa, 15010
 Mcbride Marelyn M, 314 Garden Rd, Springfield, Pa, 19064
 Mcbride Margaret M, 1065 Canadochly Rd, York, Pa, 17406
 Mcbride Martin J Jr, Box 820, Drexel Hill, Pa, 19026
 Mcbride Michael, 446 Olive St, Warminster, Pa, 18974-4637
 Mcbride Michael, Po Box 24741, Philadelphia, Pa, 19111
 Mcbride Richard W, 189 Elm St, New Brighton, Pa, 15066-3303
 Mcbride Rita, 1021 E Chetenham, Philadelphia, Pa, 19124-0000
 Mcbride Sean M, 118 Montgomery Ave, Bala Cynwyd, Pa, 19004
 Mcbride Sean P
 Mcbride Thomas Jr, 11 Mainsville Road, Shippensburg, Pa, 17257
 Mcbride Valerie I, Md, 0
 Mcbrien Charles S, 201 W Evergreen Ave Apt 401, Philadelphia, Pa, 19118-3831
 Mcbrien F William Cust, 201 W Evergreen Ave Apt 401, Philadelphia, Pa, 19118-3831
 Mcbrien Margaret, 728 Norristown Rd Apt B 202, Lower Gwyedd, Pa, 19002
 Mcbryar Adeline, P. O. Box 308, Delmont, Pa, 15626
 Mcburnie John J, 3211 Apollo Pl, Philadelphia, Pa, 19153
 Mcurrows Katie M
 Mccabe & Scarlata Inc, Pob 23648, Pittsburgh, Pa, 15222-6648
 Mccabe Catherine B, 380 Glen Cove Rd, Collingdale, Pa, 19023-1005
 Mccabe Cecil
 Mccabe Chloe Alexis, P O Box 645, Lake Harmony, Pa, 18624-0000
 Mccabe Daniel P, 4481 Blue Ridge Dr, Doylestown, Pa, 18901
 Mccabe Frank
 Mccabe Helen, 2804 Comby, Portsmouth, Pa, 99999
 Mccabe Helen H, Po Box 1003, Norristown, Pa, 19404-1003
 Mccabe Joelene S, Po Box 672 448 Hy Vue Dri, Saxonburg, Pa, 16056
 Mccabe John, 2507 Chestnut St, Chester, Pa
 Mccabe John A, 109 Shanahan Rd, Butler, Pa, 16001
 Mccabe Joseph J, 643 Hendren St, Philadelphia, Pa, 19128
 Mccabe Karen C, 274 Spring Run Lane, Downingtown, Pa, 19335-4408
 Mccabe Lorraine N, 2713 Leona Lane, Coraopolis, Pa, 15108
 Mccabe Lynmarie J, 3141 Stirling St, Philadelphia, Pa, 19149
 Mccabe Phyllis J, 643 Hendren St, Philadelphia, Pa, 19128
 Mccabe Randy, 411 Crossfield Rd, King Of Prussia, Pa, 19406
 Mccabe Sharon Marie Cust, P O Box 645, Lake Harmony, Pa, 18624-0000
 Mccabe Theresa, 121 Butterntn Rd, Shavertown, Pa, 18708
 Mccabe William R, 531 Country Club Ave, Manra, Pa
 Mccabel Scarlata Inc, Po Box 23648, Pittsburgh, Pa, 15222
 Mccadney Samuel E, 1410 Sheffield St, Pittsburgh, Pa, 15233-1522
 Mccafferty Anne, 3234 Tyson Ave, Philadelphia, Pa, 19149
 Mccafferty Jeffrey R, 500 Center Grange Rd Apt 27, Monaca, Pa, 15061-2851
 Mccafferty Mary E, C/O 324 Oak Rd, Glenside, Pa, 19038
 Mccafferty Miriam, 15 Schuyler Rd, Springfield, Pa, 19064
 Mccafferty Rita Marie, 1126 Talleyrand Rd, West Chester, Pa, 19382-0000
 Mccafferty Sean, Temple University 4th Floor Vi, Philadelphia, Pa, 19122
 Mccafferty Donna, 69 Rosemont Ave, Aston, Pa, 19014-2904
 Mccaffery Michael, 69 Rosemont Ave, Aston, Pa, 19014-2904
 Mccaffery Pamela K, 2827 Timber Knoll Drive, Valrico, Fl, 33594
 Mccaffery Carol, 308 Prospect St, Conneautville, Pa, 16406
 Mccaffrey Mildred, 2140 Magee Ave, Phila, Pa, 19149
 Mccaffrey Nicole R, 152 David Dr, Havertown, Pa, 19083
 Mccaffrey Sarah E, 1919 Bowler Street, Philadelphia, Pa, 19115-0000
 Mccahans Pharmacy, 813a Main Street, Saxton, Pa, 16678-1117
 Mccahill Mary L, 251 Toura Dr, Pittsburgh, Pa, 15236-4508
 Mccain Alan, P K 142, Istanbul, Fo, 00000-0000
 Mccain Christopher M, Apt 315, Philadelphia, Pa, 19141
 Mccain Marc W, 12232 Rambler Rd, Philadelphia, Pa, 19154
 Mccain Myra C, 345 Avon Dr, Pittsburgh, Pa, 15228-0000
 Mccall Beatrice, 1621 Lincoln Ave Apt 209, Pittsburgh, Pa, 15206
 Mccall Carolyn
 Mccall Catherine, 105 Nyack Ave, Lansdowne, Pa, 19050
 Mccall Charles, 1302 Gironde, Pittsburgh, Pa, 15122
 Mccall Deneen

Mccall Ernestine, 2716 N 22nd St, Philadelphia, Pa, 19132
Mccall Harvey, 1101 Whitestown Rd, Butler, Pa, 16001
Mccall John, 142 Wood Rd, Springfld, Pa, 19064
Mccall Lee H, C/O Keane Tracers Inc, West Conshohocken, Pa, 19428
Mccall Leonard, 452 N 52nd St, Philadelphia, Pa, 19139
Mccall Louis, 2355 N 18th St
Mccall Mary Jo
Mccall Mary Lou, 243 W Broad St, Hazleton, Pa, 18201
Mccall Olivia, 245 E Cosden Street, Philadelphia, Pa, 19119
Mccall Robert, 4614 Fifth Avenue, Pittsburgh, Pa, 15213
Mccall Susan Laurence, 2748 Cowpath Rd 101, Hatfield, Pa, 19440
Mccall Wendy L, 525 Bullcreek Rd, Butler, Pa, 16002-0919
Mccall William M, 111 Lynwood Road, Waverly, Pa, 18471
Mccallister Catherine T, 410 S Chester Rd, Swarthmore, Pa, 19081
Mccallister Catherine T, 410 S Chester Rd, Swarthmore, Pa, 19081-2202
Mccallister Catherine Townshend, 410 S Chester Rd, Swarthmore, Pa, 19081
Mccallister Catherine Townshend, 410 S Chester Rd, Swarthmore, Pa, 19081-2202
Mccallister Daniel F Jr, 43 Woodhill Dr, Cheswick, Pa, 15024-9610
Mccallister Daniel F Sr Cust, 43 Woodhill Dr, Cheswick, Pa, 15024-9610
Mccallister Gail, 906 Treasure Lake, Dubois, Pa, 15801
Mccallister Harry Warren, 410 S Chester Rd, Swarthmore, Pa, 19081
Mccallister Harry Warren, 410 S Chester Rd, Swarthmore, Pa, 19081-2202
Mccallisters, 882 Hookstown Grade Road, Coraopolis, Pa, 15108
Mccallum Rodney H, 7 S Providence Road, Media, Pa, 19063-3526
Mccallum Shaun P Ent, , Philadelphia, Pa, 19127
Mccalmont Robert, 128 5th Street, Irwin, Pa, 15642
Mccambridge Barbara, 29 Wormansville Rd, Pipersville, Pa, 18947
Mccambridge John, 1309 Adam, Allegheny, Pa, 15122
Mccamey Chilcot, 2 Ppg Pl Ste 400, Pittsburgh, Pa, 15222
Mccamey Dickie, 2 Ppg Pl Ste 400, Pittsburgh, Pa, 15222
Mccamey Dickie, Two Ppg Place, Pittsburgh, Pa, 15222
Mccandless Samuel N, 3820 Locust Walk, Philadelphia, Pa, 19101
Mccanless Mary Angelyn
Mccann Carol, 2685 Levick St, Philadelphia, Pa, 19149
Mccann Daniel, 6571 Zupancic Drive, Pittsburgh, Pa, 15236
Mccann Dorothy T, 1432 Vankirk, Philadelphia, Pa, 19149-0000
Mccann Douglas F, C/O Margorie Mccann, Philadelphia, Pa, 19144
Mccann Francis X, 1412 S Marton St, Philadelphia, Pa, 19146-0000
Mccann Frank X, 1432 Vankirk, Philadelphia, Pa, 19149-0000
Mccann Holz Lorraine Estate, C/O Judy Perillard, Pottstown, Pa, 19465
Mccann Joseph A, 220 Wallace Ave Rear, East Pittsburgh, Pa, 15112
Mccann Regina, 927 Huntingdon Pke, Huntingdon Valley, Pa, 19006
Mccann Samuel Donald, 510 School Lane, Swarthmore, Pa, 19081
Mccann Stephen Ray, 464 Malcolm Dr, Coraopolis, Pa, 15108-0000
Mccann William J, 220 Locust St Apt 17g, Philadelphia, Pa, 19106-3930
Mccann William J, 256 Clubhouse Dr, Middletown, Nj, 07748-1324
Mccanna Charity D, 321 Garland Drive, Carlisle, Pa, 17013-4230
Mccannon Miriam H, 1900 J F Kennedy Blvd, Philadelphia, Pa, 19103-1441
Mccants Shirley S, 127 Sycamore St, Allentown, Pa, 18102-5155
Mccardell Jason C, 1934 Carlisle Rd, Camp Hill, Pa, 17011
Mccardell Ronald B, 2624 Taunton St, Philadelphia, Pa, 19152-0000
Mccardle Beata
Mccardle William T, 6332 Tabor Rd, Philadelphia, Pa, 19111
Mccargo Robert L Jr, 318 Jefferson St, Connellsville, Pa, 15425
Mccargo Verneary L, 2503 N 7th St, Phila, Pa, 19133-2202
Mccarley Anthony E, 51 Wyndam Ln, Chester Springs, Pa, 19425
Mccarles Process, 1187 Thorn Run Rd, Coraopolis, Pa, 15108
Mccarney Loretta, 63 Creek Rd, Glen Mills, Pa, 19342-1632
Mccarraher Arthur, 23 South 21st Street Apt A, Philadelphia, Pa, 19103
Mccarraher Berni M, Box 143, Modena, Pa, 19358
Mccarraher Butch, Dba The Carpenters Son, Phoenixville, Pa, 19460
Mccarrell Malcolm W, 715 East Beau Street, Washington, Pa, 15301-0000
Mccarrick Richard F, 981 Hulton Rd, Verona, Pa, 15147
Mccarrie Margaret, 2625 Memphis, Philadelphia, Pa, 19104
Mccarroll Gertrude E, Asbury Heights A 7110, Pittsburgh, Pa, 15243-2040
Mccarroll Goldan, Sayre, Pa, 18840
Mccarron C S, 200 4 Falls Corp Ctr S212, W Conshohocken, Pa, 19428-0000
Mccarron D J, 200 4 Falls Corp Ctr S212, W Conshohocken, Pa, 19428-0000
Mccarron Irrevocable Trust, 1027 North Valley Forge Road, Devon, Pa, 19333
Mccarty Michael, 131 West Albemarle Ave, Lansdowne, Pa, 19050-0000
Mccarter Donald, 1220 S 22nd Street, Philadelphia, Pa, 19146
Mccarthur Dorothy M, 106 Edgewood Dr, Sarver, Pa, 16055
Mccarthy Alice M, 2624 Taunton St, Philadelphia, Pa, 19152
Mccarthy Alice M, 2624 Taunton St, Philadelphia, Pa, 19152-0000
Mccarthy Barry W, 809 N Bucknell St, Philadelphia, Pa, 19130
Mccarthy Brendan T, 607 Bryant Ln, Hatboro, Pa, 19040-2407
Mccarthy Brett C, 2622 Sweed Rd #H18, East Norriton, Pa, 19401
Mccarthy Bryan M, 2541 Mohawk St, White Oak, Pa, 15131
Mccarthy Carlyn Cust, 759 N 26th St, Philadelphia, Pa, 19130-2436
Mccarthy Charles T, 2519 S 73rd St, Philadelphia, Pa, 19142
Mccarthy Clara E, 2828 Braddock Street, Philadelphia, Pa
Mccarthy Colleen A, 113 Mildred Ave, Collingdale, Pa, 19023
Mccarthy Elizabeth D, 1209 West Wynnwood Avenue, Wynnwood, Pa, 19096-0000
Mccarthy Elyse, 759 N 26th St, Philadelphia, Pa, 19130-243
Mccarthy Erin, Rd #3 Mission Road, Quakertown, Pa, 18951
Mccarthy Eugene A, 101 Falls Ave, Hawley, Pa, 18428-1517
Mccarthy Henry, 3945 Claridge St, Philadelphia, Pa, 19124-5501
Mccarthy James J, 2828 Braddock Street, Philadelphia, Pa
Mccarthy James V, 146 Cinnamon Hill Rd, King Of Prussia, Pa, 19406-1826
Mccarthy Jennifer, 216 Martin Ave, Pittsburgh, Pa, 15216
Mccarthy John
Mccarthy John, 411 Livezey Street, Philadelphia, Pa, 19128
Mccarthy John E, 1442 Mission Road, Quakertown, Pa, 18951
Mccarthy Karen
Mccarthy Kathleen D, 3945 Claridge St, Philadelphia, Pa, 19124-5501
Mccarthy Kenneth M, 7036 Shelbourne St, Philadelphia, Pa, 19111
Mccarthy Kevin P, Po Box 128, Pocopson, Pa, 19366
Mccarthy Leila L, Pa
Mccarthy Marylou, 1442 Mission Road, Quakertown, Pa, 18951
Mccarthy Michael, 111 N 49th St, Phila, Pa, 19139
Mccarthy Realtors, Po Box 257, Oreland, Pa, 19075
Mccarthy Rita T
Mccarthy Sharon, 2051 Bentley Dr #500, Pittsburgh, Pa, 15219
Mccarthy Stephen, 220 West Union Street, West Chester, Pa, 19382-0000
Mccarthy Theresa, 4103 Fairdale Rd, Philadelphia, Pa, 19154
Mccarthy Thomas J, 150 W 5th St, Erie, Pa, 16507
Mccarthy Todd, 310 North 3rd Street, Catawissa, Pa, 17820
Mccarthy Walter K, Po Box 304, Blandon, Pa, 19510
Mccartin Charles, 1737 West Myomensing Avenue, Philadelphia, Pa, 19145-0000
Mccartin Michael T, 3016 Market Street, Camp Hill, Pa, 17011
Mccartney Frank
Mccartney Jan C, 2611 N Warnock St, Philadelphia, Pa, 19133-1627
Mccartney Lisa, 704 Diamond Dr, Newtown, Pa, 18940
Mccartney Robert E, 2522 S 73rd St, Philadelphia, Pa, 99999
Mccartney Ronald
Mccarty Amy, 909 4th Ave, Altoona, Pa, 16602
Mccarty Brendan D, West Chester, Pa, 19380-1364
Mccarty Dawn M, 211 Chestnut St, Athens, Pa, 18810
Mccarty Karen E, 86 Cheyenne Dr, Windsor, Pa, 17366
Mccarty Larry W, 1 Spring Lake Crest, Watsontown, Pa, 17777-9738
Mccarty Margaret
Mccarty Mark, General Delivery, Ohiopyle, Pa, 15470
Mccarty Michelle, 3501 Orchid Cir, Emmaus, Pa, 18049
Mccaslin Sandra
Mccaslin Thomas A Iv, 11 Sheffield Ln, Pottstown, Pa, 19465-7205
Mccaughan James
Mccaughan James F, 147 William Penn Dr, Audubon, Pa, 19403
Mccaughan Margaret, 16 Cambria Court, Pittsburgh, Pa, 94565-2367
Mccaughan Margaret, 16 Cambria Ct., Pittsburgh, Pa, 94565-2367
Mccaughy Oil
Mccauley Shawn, 1145 Cherry St, Emporium, Pa, 15834
Mccauley Alan, Pa
Mccauley Barbara, 114 Chrysler Street, Connellsville, Pa, 15425
Mccauley Barry J, 427 Marjorie Dr, Dunmore, Pa, 18512-0000
Mccauley Dennis, 4215 Disston Street, Philadelphia, Pa, 19135
Mccauley Donald P, 114 Chrysler Street, Connellsville, Pa, 15425
Mccauley Ernest, 103 Nursery Drive, Norristown, Pa, 19401
Mccauley Jacqueline, 1210 Rockville Rd, New Bethlehem, Pa, 16242-3150
Mccauley James R, 176 Canterbury Ave, Langhorne, Pa, 19047
Mccauley Larry, 1210 Rockville Rd, New Bethlehem, Pa, 16242-3150
Mccauley Marquerite M
Mccauley Pauline
Mccauley Pauline, 3089 Zaruba St, Pittsburgh, Pa, 15210
Mccauley Pauline B, 924 Stock Street, Pittsburgh, Pa, 15207
Mccauley Robert W, 1415 Harmony Ridge Dr, Drumore, Pa, 17518
Mccauley Sandra, Pa
Mccauley Thomas, Pa
Mccauley Trucking, Po Box 127, New Bethlehem, Pa, 16242
Mccauleys Air Condi & Refrigeration Service, Box 1 Main Street, Marble, Pa
Mccauley Betty L, 708 Cambria St, Bellwood, Pa, 16617
Mccausland Drew, 24 Yeaton Lane, Glenmoore, Pa, 19343-2660
Mccausland Evalyn P, 24 Yeaton Lane, Glenmoore, Pa, 19343-2660
Mccausland Kevin, 912 Bridge St, Philadelphia, Pa, 19124
Mccausland Kevin M, Mail To Michael C Scott, Willow Grove, Pa, 19090
Mccausland Kevin Michael, Mail To Teresa Mccausland, Philadelphia, Pa, 19124
Mccausland Michelle, 1614 Henson St, Philadelphia, Pa, 19125
Mccausland Teresa
Mccausland Teresa, 1119 Unruh Ave, Philadelphia, Pa, 19111
Mccausland Teresa M, 1119 Unruh Ave, Philadelphia, Pa, 19111
Mccausland Teresa M, 1119 Unruh Ave Apt 2, Philadelphia, Pa, 19111
Mccausland Timothy, 912 Bridge Street, Philadelphia, Pa, 19124
Mccausland Timothy, Mail To, Wauwatosa, WI, 53226
Mccausland Timothy, Mail To, Philadelphia, Pa, 19126
Mccausland Timothy, Mail To: Michael C Scott, Willow Grove, Pa, 19090
Mccausland Timothy A, 912 Bridge Street, Philadelphia, Pa, 19124
Mccausland Timothy Alexander, 912 Bridge Street, Philadelphia, Pa, 19124
Mccauslandteresa
Mccausland Alan
Mccay Arthur
Mccay Clemens J, 2106 E Bellmore Ave, Philadelphia, Pa, 19104
Mccdonald J, 104 Boundary St, Coraopolis, Pa
Mccensky Auto Sales, 1509 Sawmill Run Blvd, Pgh, Pa, 15210
Mccflin Sheri, Rd 4 Box 4369, Berwick, Pa, 18603-9308
Mcclain Brian
Mcclain Donald W Jr, Po Box 13, Johnstown, Pa, 15901
Mcclain Edward J, 3110 Arbor St, Philadelphia, Pa, 19134
Mcclain Geraldine, 354 Johnston Rd, Pittsburgh, Pa, 15235
Mcclain Grace, Rr 2 Box 91c, Meshoppen, Pa, 18630
Mcclain Grace E Estate, 804 Tpkc St, Beaver, Pa, 15009
Mcclain H A Heirs
Mcclain Ivan J, Star Route Box 2, Kane, Pa, 16735
Mcclain John M, 1334 East Pine Street, Mahanoy City, Pa, 17948
Mcclain John P, 2177 E Hagert St, Philadelphia, Pa, 19125
Mcclain Joseph, 1026 Franklin St, Reading, Pa, 19602
Mcclain Patrick
Mcclain Patrick L., 9343 Columbia, Redford, Mi, 48239
Mcclain Royal F, 2804 Larkins Way, Pittsburgh, Pa, 15203
Mcclain Sonia A, 2899 Pentland Rd, Brodbeck, Pa, 17329-9758
Mcclain Suzanne K, P O Box 60428, King Of Prussia, Pa, 19406-0428
Mcclain Toninatta S, 7736 Temple Road, Philadelphia, Pa, 19150
Mcclaine Mark Jr W
Mcclaine Mark Sr W, 2534 S 8th St, Philadelphia, Pa, 19148
Mcclair Gloria V
Mcclairen Charles Estate Of, C/O Elizabeth Jones, Chester, Pa
Mcclamb Lasunia, 1213 N 58th St, Phila, Pa, 19131
Mcclatchy Gertrude Wilson, C/O James H Mc Clatchy, Bryn Mawr, Pa, 19010-2230
Mcclatchy Kevin, 4858 Ellsworth Ave, Pittsburgh, Pa, 15213
Mcclatchy Kevin, 4858 Ellsworth Avenue, Pittsburgh, Pa, 15213-2805
Mcclay David R, 732 Holmes St, State College, Pa, 16803
Mcclay Tiffany, 2017 Alexis Dr, Harrisburg, Pa, 17110
McCleaf William, Unit 2, Gettysburg, Pa, 17325
McClean Andrew, 913 Stafford, Philadelphia, Pa, 19138
McCleary Calvin R, 10 North Market Street, Lancaster, Pa
McCleary Annette M, 6928 Oakland St, Philadelphia, Pa, 19149-1819

Mcclary Edward, 2021 S 8th St, Philadelphia, Pa, 19148
 Mcclary Edward, 516 1/2 Carpenter St, Philadelphia, Pa, 19147-4032
 Mcclary Glenn, 410 E. Mechanic St., Philadelphia
 Mcclary Judith A
 Mcclary Kyme, 646 Darby Terrace, Darby, Pa, 19023
 Mcclary Larry, 302 Bluejay, Red Lion, Pa, 17356
 Mcclary Sara Jane, 257 N Wycombe Ave, Lansdowne, Pa, 19050
 Mcclary Timothy L, 125 North Main Street, Jacobus, Pa, 17407-1005
 Mcclary William T, 220 Reese St, Sharon Hill, Pa, 19079
 McClellan Ann E, 8934 Revere St, Philadelphia, Pa, 19152
 McClellan Blake, 111 Corbin Ave, Beaver Falls, Pa, 15010
 McClellan Charles T, 873 North Taney St, Philadelphia, Pa, 19130
 McClellan Dorothy P, 1405 New Rodgers Rd, Bristol, Pa, 19055
 McClellan James Jr J, 5338 Hedge St, Philadelphia, Pa, 19124
 McClellan Jeff, 575 Oaklynn Ct Apt 2c, Pittsburgh, Pa, 15220
 McClellan Linwood, 71 E. Cosgrove St, Philadelphia, Pa, 19145
 McClellan Paul D
 McClellan Theresa, Pa
 McClelland Barbara W
 McClelland Elvis, Rd 2, Wattsburg, Pa, 16442
 McClelland Fay L, Rr 1 Box 185, Ulster, Pa, 18850
 McClelland Genevieve, 555 Washington Ave Apt 1, Carnegie, Pa, 15106
 McClelland Jason L, 1305 S Alder Street Ext, Grove City, Pa, 16127
 McClelland Lori
 McClelland Michael J
 McClelland Michele, 535 Brush Ave, Johnstown, Pa, 15906-1475
 McClelland Ronald, 10156 Clair, Pittsburgh, Pa, 15235
 McClellans Garage, Po Box 228, Milesburg, Pa, 16853
 McClenaghan & Compton, Po Box 806, Unionville, Pa, 19375
 McClenaghan Heloise, C/O Ashton Hall Nursing & Rehab
 McClenahan David G, 3805 Vaux St, Philadelphia, Pa, 19129-0000
 McClenahan Ronald, 824 Wenner St, Emmaus, Pa, 18049
 McClendon Anthony, 2034 Boggs Ave, Pittsburgh, Pa, 15221
 McClendon Lamar
 McClendon Raymond, Po Box 244, Graterford, Pa, 19426-0000
 McClennen Andrew, Po Box 7618, Philadelphia, Pa, 19101
 McClennen Douglas, Po Box 7618, Philadelphia, Pa, 19101
 McClennen James C A, Po Box 7618, Philadelphia, Pa, 19101
 McClennen Peter, Po Box 7618, Philadelphia, Pa, 19101
 McClester C B, 201 S Winebiddle St, Pittsburgh, Pa, 15224-0000
 McCliman Michael, 1190 Sussewago Terrace, Meadville, Pa, 16335
 McClinek Keyna M, 2070 Eastburn Ave, Philadelphia, Pa, 19138
 McClinn Terry, Hemlock Point, Fairview Lake, Pa, 19409
 McClinnis Michael
 McClinnis Patricia J, 2624 Barnes Ave, Roslyn, Pa, 19001
 McClintock, 501 E Anderson Ave, Phoenixville, Pa, 19460
 McClintock Charles W, 2331 Belmont Ave, Ardmore, Pa, 19003-0000
 McClintock Charles W, 501 E Anderson Ave, Phoenixville, Pa, 19460
 McClintock E Lavinia, C/O L Rae Hardy, Nottingham, Pa, 19362-9709
 McClintock Luevelyn B, 501 E Anderson Ave, Phoenixville, Pa, 19460
 McClintock Luevelyn R, 2331 Belmont Ave, Ardmore, Pa, 19003-0000
 McClintock Margaret, 425 Center St, Boswell, Pa, 16139
 McClintock Stephen, 2550 S Alder St, Phila, Pa, 19148
 McClintock Stephen, 49 South 14th St Loft 2, Pittsburgh, Pa, 15203
 McClinton Carolyn, 324 Eastwood Ave, Feasterville, Pa, 19053-4514
 McClitock Dorothy, 7948 Summerdale Ave, Philadelphia, Pa, 19111-2950
 McCloskey Agnes, 3571 Freeland Ave, Philadelphia, Pa, 19128-3843
 McCloskey Andree, 1130 Pin Oak Dr, Perkiomenville, Pa, 18074-9450
 McCloskey Caitlyn L, 1312 Meadowcreek Lane, Lancaster, Pa, 17603
 McCloskey Cormas G, 700 Mansfield Ave, Pittsburgh, Pa, 15205
 McCloskey Eileen M, 38 W Berkley Ave, Clifton Heights, Pa, 19018
 McCloskey Gary, 414 W Bridge St, Morrisville, Pa, 19067
 McCloskey Helen, 3226 Chestnut St, Philadelphia, Pa
 McCloskey J Robert, 1130 Pin Oak Dr, Perkiomenville, Pa, 18074-9450
 McCloskey Jason
 McCloskey John H, Box 307, Bridgeville, Pa, 15017-0307
 McCloskey John Jr R, 893 Powder Mill Hollow Rd, Boyertown, Pa, 19512
 McCloskey Joseph, 1900 Geary Street, Philadelphia, Pa, 19145
 McCloskey Karen, 505 Quigley Ave, Willow Grove, Pa, 19090
 McCloskey Kelly A
 McCloskey Land Development Corp, 681 Churchhill Road, Finleyville, Pa, 15332
 McCloskey Linda
 McCloskey Louis Jr J, Rr 2 Box 168, Mc Connellsbg, Pa, 17233
 McCloskey M J Jr, 30 E. Front St, Media, Pa, 19063
 McCloskey Margaret, 5338 Brittany Drive, Clifton Heights, Pa, 19018
 McCloskey Marie A
 McCloskey Mary V, C/O McCloskey & Co, Philadelphia, Pa, 19121-0000
 McCloskey Michelle, 225 W Bishop St, Bellefonte, Pa, 16823
 McCloskey Sarah R
 McCloskey Shawn P, 1312 Meadowcreek Lane, Lancaster, Pa, 17603
 McCloskey Susan C
 Mccloud Margaret M, 10945 Waldemire Dr, Philadelphia, Pa, 19154-4231
 McCloy Daniel, 178 Orchard Ave, Kennett Square, Pa, 19348
 McCloy Todd S, 6341 Longwood Drive, Fairview, Pa, 16415
 McClune Melinda M, Rr2 Box 2512, Beach Lake, Pa, 18405
 McClure Andrew W, 7 Main St, Nuangola, Pa, 18707
 McClure Betty, 311 High St, Elizabeth, Pa, 10537-0000
 McClure Brian, 120 Broad St, Hatboro, Pa, 19040
 McClure James, Road 1 Box 177, Champion, Pa, 15622
 McClure Jeannette, 920 Baltimore St 2nd Fl, Hanover, Pa, 17331-0000
 McClure Pamela K, 2375 Falling Spring Rd, Chambersburg, Pa, 17201
 McClure Precious A, C/O Valerie McCloe, Wilkes-Barre, Pa, 18702
 McClurg M R And Company Inc, 983 Old Eagle School Rd, Wayne, Pa, 19087
 McCluskey Joy, East Brady Area Ambulance Serv, East Brady, Pa, 16028-1231
 McCluskey Thomas, 70 S 20th St, Pittsburgh, Pa, 15203
 McCluskey Kathryn, 431 Dearnley St, Philadelphia, Pa, 19128-0000
 McClynn Joseph P, 3124 W. Coulter Street, Philadelphia
 Mccoach Charles, 8 W State Street, Media, Pa, 19063-3311
 Mccoach Robert, 925 Cherokee Lane, Huntingdon Valley, Pa, 19006
 Mccoach Sarah, 925 Cherokee Ave, Huntingdon Valley, Pa, 19006
 Mccode Floyd, 7900 Lindbergh Blvd Apt, Philadelphia, Pa, 19153
 Mccoey Erin T, 7574 Veree Rd, Philadelphia, Pa, 19111-0000
 Mccole Barbara, 1611 Vance Ave, West Chester, Pa, 19380-6039
 Mccole Daniel J, 7286 Bradford Road, Upper Darby, Pa, 19082-3902
 Mccolgan Frances, 416 Ritner St, Philadelphia, Pa, 19148-3942
 Mccolley Rudolph, Apt B3, Philadelphia, Pa, 19131
 Mccollick Sharon, 27 Wartman Road, Collegeville, Pa, 19426
 Mccolloch Debora, 1440 E Columbia Ave, Philadelphia, Pa, 19125
 Mccollough Dawn M, 228 W Barnard St No 3, Westchester, Pa, 19382
 Mccollum David A, 625 West Pine Street, Shamokin, Pa, 17872
 Mccollum Family Trust, Dated March 1 1995, Pittsburgh, Pa, 15211-1751
 Mccollum Fremont B, 8401 Roosevelt Blvd Apt Hc 109, Philadelphia, Pa, 19152-2034
 Mccollum Georgia H, R D 3 Box 617, Charleroi, Pa, 15022
 Mccollum Lakeue, 6230 Carpenter St, Philadelphia, Pa, 19143
 Mccollum Larry Etux, 490 Rolling Meadows Rd, Waynesburg, Pa, 15370
 Mccollum Seann P, 643 N 12th Street, Allentown, Pa, 18102
 Mccollum Tonya
 Mccollum William G, Dated March 1 1995, Pittsburgh, Pa, 15211-1751
 Mccolvin John, 7940 Thouron Ave, Philadelphia, Pa, 19150
 Mccolvin Shirley
 Mccomas Kenneth, 408 Allegheny Dr, Mechanicsburg, Pa, 17055
 Mccomas Lisa00000-0000
 Mccomb Elizabeth M, 7244 Franklin Rd, Evans City, Pa, 16033
 Mccombe Alexander, 971 Horsham Rd, Horsham, Pa, 19044
 Mccombs Justin, 622 South 18th Apt 1, Philadelphia, Pa, 19146
 Mcconaghay Robert
 Mcconahy Stewart, 713 Southern Dr, West Chester, Pa, 19380
 Mcconahy Debra, 34 Terrace Road, Carnegie, Pa, 15106
 Mcconathy Brenda L, 66 Donerville Rd, Lancaster, Pa, 17603
 Mcconathy Joseph B, 66 Donerville Rd, Lancaster, Pa, 17603
 Mcconathy Richard W, Columbia, Pa, 17512
 Mcconaug Sara J, 100 White Hampton Lane Apt, Pittsburgh, Pa, 15236
 Mcconaughey Mary Hauman
 Mcconchie George, 582 Rutherford Drive, Springfield, Pa, 19064
 Mcconchie Mary, 582 Rutherford Dr, Springfield, Pa, 19064
 Mcconico Grace M
 Mcconico Joseph, Rr 6 Box 6185, Stroudsburg, Pa, 18360
 Mcconigley N, 2538 Woodleigh Rd, Havertown, Pa, 19083
 Mcconigley Neil, .. Upper Darby, Pa, 19082
 Mcconkey Howard W, 2530 Center St, Bethel Park, Pa, 15102-2855
 Mcconkey Margaret E, 2530 Center St, Bethel Park, Pa, 15102-2855
 Mcconnaughey Bertha, 94 N 4th St, Indiana, Pa, 15701
 Mcconnell Charles, Ste 323, Allentown, Pa, 18103
 Mcconnell W Bruce Jr, C/O Christopher H Gadsen, Philadelphia, Pa, 19103-0000
 Mcconnell Alice M, 316 Heather Hill Dr, Gibsonia, Pa, 15044
 Mcconnell Bridget, General Delivery, Pittsburgh, Pa, 15215
 Mcconnell Charles, C/O Fair Acres Geriatric Center
 Mcconnell Diane, 10926 Shallow Creek Drive, Great Falls, Va, 22066
 Mcconnell Everett
 Mcconnell Gary R, 115 Dale Road, Willow Grove, Pa, 19090
 Mcconnell Henrietta S, 3231 Postgate Drive, Bethel Park, Pa, 15102-1425
 Mcconnell Herbert W II, Po Box 138, Sigel, Pa, 15860
 Mcconnell Howard, 28 W Locust St, Mechanicsburg, Pa, 17055
 Mcconnell Irving, 3670 Morrison Way, Doylestown, Pa, 18901
 Mcconnell James, 2056 E Atlantic St, Philadelphia, Pa, 19134
 Mcconnell Louise A, 93 Celtic Ash Ct, Cranberry Twp, Pa, 16066-2219
 Mcconnell Mary F, 3224 F St, Phila, Pa, 19134-1833
 Mcconnell Morgan A, 544 Clifton Ave, Darby, Pa, 19023-3616
 Mcconnell Peter J Md, 1029 Country Club Road, Monongahela, Pa, 15063
 Mcconnell Raymond W, 928 Surrey Dr, Gwynedd Valley, Pa, 19437-0000
 Mcconnell Terrance J, 3231 Postgate Drive, Bethel Park, Pa, 15102-1425
 Mcconnell Thomas M, 316 Heather Hill Dr, Gibsonia, Pa, 15044
 Mcconnell Travis, 2247 Heiter Road, Quakertown, Pa, 18951
 Mcconomy Michael, 138 S Atherton St Apt 715, St Clg, Pa, 16801
 Mcconville Carole, 1204 Circle Dr, Pittsburgh, Pa, 15221
 Mcconville Carole A Cust, 1204 Circle Dr, Pittsburgh, Pa, 15221-4502
 Mcconville Craig M, 1204 Circle Dr, Pittsburgh, Pa, 15221-4502
 Mccook Herbert, 1825 Bridgetown Pike 1-11, Feasterville, Pa, 19053
 Mccook John D, 242 New Galena Rd, Chalfont, Pa, 18914-1318
 Mccool Charles L, 402 Monroe St, Warren, Pa, 16365
 Mccool Colleen M, 2913 Chatham St, Philadelphia, Pa, 19134-4304
 Mccool James, 1612 S Braddock Ave, Pittsburgh, Pa, 15218-0000
 Mccool John III B, Rr 2 Box 194ac, Mill Hill, Pa, 17751
 Mccool Lois H
 Mccool Marjorie, 420 West Union Street, West Chester, Pa, 19382
 Mccord Mccrod Con, Rt 462w 900 Block, Lancaster, Pa, 17603
 Mccord Miranda E, 229 Garden City Dr, Monroeville, Pa, 15146
 Mccord Robert M, 135 Fisher Rd, Bryn Mawr, Pa, 19010
 Mccorea Lamont, 1524 Garfield Ave, Allegheny, Pa, 15212
 Mccorkendale Timothy, 869 Kenneth Ave, New Kensington, Pa, 15068-0000
 Mccorkill Minnie
 Mccorkle Cathleen J, 601 Carbon Ave, Harrisburg, Pa, 17111
 Mccorkle Heather L
 Mccormack And Priore, 30 South 15th St, Philadelphia, Pa, 19102
 Mccormack Brendan, 835 Halvorsen Dr, West Chester, Pa, 19382
 Mccormack Meredith, 813 Kater St Apt A, Philadelphia, Pa, 19147
 Mccormack Rosemary, 835 Holnorsen Dr, West Chester, Pa, 19382
 Mccormack Stephen, P.O. Box 486, Montrose, Pa, 18801-0000
 Mccormack Thomas J, 8503 Harner St, Philadelphia, Pa, 19128-0000
 Mccormick And Priore, 4 Penn Center, Philadelphia, Pa, 19103
 Mccormick Brenda
 Mccormick Christina, 832 Marone's Ct., West Chester, Pa, 19382
 Mccormick Darryl, 2260 N. 53rd Street, Philadelphia
 Mccormick David M, 30 South 15th Street S 1500, Philadelphia, Pa, 19102-4806
 Mccormick Donna M, 2626 S 68th St, Philadelphia, Pa, 19142
 Mccormick Francis M, 3901 Locust Walk, Philadelphia, Pa, 19104
 Mccormick Harry M Md, 130 Columiana Rd, Bessemer, Pa, 16112
 Mccormick Helen, 138 Beale Ave, Leechburg, Pa, 15656-0000
 Mccormick Isabel B, 914 Hart Cir, State College, Pa, 16801
 Mccormick James, 396 Lakeview Ave, Drexel Hill, Pa, 19026
 Mccormick Jc, 215 Vly Dr, Pittsburgh, Pa, 15215-1707
 Mccormick Kathryn M, 1115 Richard Ln, Feasterville, Pa, 19053-4146
 Mccormick Kelly, 413 Lemonte St, Phila, Pa, 19128
 Mccormick Kevin D, 33 Millersdale Rd., Jeannette, Pa, 15644

Mccormick Kevin P, 942 Roelofs Court, Yardley, Pa, 19067-0000
Mccormick Mary C, 3323 Wiehle Street, Philadelphia, Pa, 19129-0000
Mccormick Michael, 1741 S. Newkirk Street, Philadelphia
Mccormick Mindy
Mccormick Rick
Mccormick Robert
Mccormick Robert H, 914 Hart Cir, State College, Pa, 16801
Mccormick Ronald L, 135 Eastwood Dr, Butler, Pa, 16001-2225
Mccormick Ruth, Boss Row Farfed Road, New Kensington, Pa, 15068
Mccormick Shannon I, 1410 Frost Hollow Road, Easton, Pa, 18040
Mccormick Thomas P, Apt 923, Pittsburgh, Pa, 15236
Mccormick Tst Kathi, Kathi Mccormick Tee, Pittsburgh, Pa, 15237
Mccoullum Valerie C, 105 E Cliveden St, Phila, Pa, 19119
Mccourt Matthew S, 38 Hemlock St, Beaver, Pa, 15009
Mccourt Wendy M, 1422 W Gordon Street, Allentown, Pa, 18102
Mccowan Phyllis, 2131 Taskewr, Philadelphia, Pa, 19145
Mccown Charles, 3505 Countryside Ln, Camp Hill, Pa, 17011-1519
Mccown Ellen, 222 N Walnut St, West Chester, Pa
Mccown Patricia A, 3505 Countryside Ln, Camp Hill, Pa, 17011-1519
Mccoy Aaron T, 770 West Fourth St Apt #316, Williamsport, Pa, 17701
Mccoy Andrew L, 2700 Us Rt 30, Hookstown, Pa, 15050
Mccoy Bonnie S, 119 Evans Dr, McMurray, Pa, 15317
Mccoy Charles Jr B, 557 Mohawk Ave, Norwood, Pa, 19074
Mccoy Corliss, 6137 Arch St, Philadelphia, Pa, 19139
Mccoy Delance D, 6218 Trotter St, Philadelphia, Pa, 19111
Mccoy Dextra E, 5520 Large St B, Philadelphia, Pa, 19255-0000
Mccoy Edith, Rexton Dr Apt 255b, West Chester, Pa, 19380
Mccoy Elizabeth M, Village Heights, State College, Pa, 16801-7687
Mccoy Francis C, 8962 Eastwood Road, Pittsburgh, Pa, 15235
Mccoy George
Mccoy Helen, 5016 Arch St, Philadelphia, Pa, 19139-2729
Mccoy Helen A, 312 S 56th St, Philadelphia, Pa, 19143-1302
Mccoy Hester B, 128 N Craig Street Apt 417, Pittsburgh, Pa, 15213-2758
Mccoy Jerry M, 308 2nd St, West Fairview, Pa, 17025
Mccoy John, Rexton Dr Apt 255b, West Chester, Pa, 19380
Mccoy John P, 1530 Montgomery Ave, Villanova, Pa, 19085-1917
Mccoy Judith M, 1419 Brunnerville Rd, Litz, Pa, 17543-0000
Mccoy Mattie L, 6732 Hedge St, Pittsburgh, Pa, 15206-0000
Mccoy Michelle, 2643 S Dewey St, Philadelphia, Pa, 19142
Mccoy Monica P, 2134 Swatara St, Harrisburg, Pa, 17104
Mccoy Monroe, Route 32, Central Valley, Ny, 10917
Mccoy Otis, 2541 North 28th St, Philadelphia, Pa, 19132
Mccoy Patricia A, 496 Tivoli Drive, Pittsburgh, Pa, 15239
Mccoy Peggy E, Rr 4 Box 4770 B, Berwick, Pa, 18603
Mccoy Robert
Mccoy Samuel R, Po Box 22 Parnassus Station, New Kensington, Pa, 15068-0022
Mccoy Terrence L
Mccoy Viola M, 2168 Lewis St, White Oak, Pa, 15131-2910
Mccoy William G, Rd 3 Box 535a, New Wilmngtn, Pa, 16142-9543
Mccoy William S, 1530 Montgomery Ave, Villanova, Pa, 19085-1917
Mccracken, 409 Pershing Ave, Leechburg, Pa, 15656
Mccracken Bonnie J, 709 Green Valley Rd, Hughesville, Pa, 17737-8400
Mccracken Janet
Mccracken Kathleen F
Mccracken Kyle, 758 Central Avenue, Glenside, Pa, 19038
Mccracken Lawrence, 3313 Tilden St, Philadelphia, Pa, 19129-1411
Mccracken Oldsmobile Employees, Retirement Plan, Keegan
Mccracken Robert, 97 Cedar Ave, Emsworth, Pa, 15202-1619
Mccrackin Ford, 7209 Mcknight Rd, Pittsburgh, Pa, 15237
Mccrady Prenter L, 1207 Lancaster Ave, Pittsburgh, Pa, 15218
Mccrae Gregory, 341 Chestnut Street, Pottstown, Pa, 19464
Mccrane Anna, 618 E Cornwell St, Philadelphia, Pa, 19134
Mccrane Anna R, 1636 S 16th Street, Philadelphia, Pa, 19148
Mccray Allen J, 1403 Laketon Rd, Pittsburgh, Pa, 15221
Mccray Carol J
Mccray Jamar, 1025 Kurlen, Chester, Pa, 19013
Mccray Latasha, 6109 Elmwood Ave, Philadelphia, Pa, 19142
Mccray Robert, 1001 Morton Ave, Chester, Pa, 19013-6328
Mccray Robert D, 1617 Royal Oak Dr., Sewickley, Pa, 15143
Mccray Rodney L, 137 Barnetts Run Rd, Warfordsburg, Pa, 17267
Mccray Shalin P, Hermitage Street, Pittsburgh, Pa, 15208
Mccrea Aileen, 2nd Floor, Dickson City, Pa, 18519
Mccrea Brett A, 722 C East Oakmont Blvd, Johnstown, Pa, 15904-1716
Mccrea Brian H, 1449 Grace Rd, Swarthmore, Pa, 19081
Mccrea Colleen
Mccrea Gerard, 2nd Floor, Dickson City, Pa, 18519
Mccrea Rosaline, 516 Cross St, Philadelphia, Pa, 19147-6513
Mccrea Sandra M, 417 Amherst Dr, Moon Township, Pa, 15108
Mccready James J, 44 Summithill Rd, Edisonville, Pa, 17579
Mccready M H, 1020 Wallace Ave, Pittsburgh, Pa, 15221-0000
Mccready Rose, 1212 N 8th St, Philadelphia, Pa, 19122
Mccready Charles E, 145 Marshall Ave, Pittsburgh, Pa, 15214-2723
Mccready Edward, 2320 Mcdevitt Rd, Sewickley, Pa, 15143
Mccready Priscilla
Mccreery John, 629 East Hanover Street, Carlisle, Pa, 17013
Mccreery Thomas W, 1904 E Orleans St, Philadelphia, Pa, 19134
Mccreesh Karen J, Box 1053, Drexel Hill, Pa, 19026-0753
Mccreesh Peter J, 409 E George, Philadelphia, Pa, 19125-0000
Mccrohan Jane F, 306 Marshall Ave, Pittsburgh, Pa, 15214-2826
Mccrone Catherine, 1516 Electric St, Scranton, Pa, 18512
Mccroskey Carolyn A, 59 Peachy Ann Drive, Newville, Pa, 17013
Mccrotty Sharae, R3 Ryan Street, Pottstown, Pa, 19464-0000
Mccrystal Annmarie, 581 Beverly Rd, Holland, Pa, 18966-2186
Mccrystal Patrick, 123 N 23rd, Philadelphia, Pa, 19103
Mccrystal Patrick H Jr, 123 N 23rd, Philadelphia, Pa, 19103
Mccrystal Patrick H Sr, Drexel Brook Apt, Drexel Hill, Pa, 19026-0000
Mccue Emma W, 118 N State St, Newtown, Pa, 18940-0000
Mccue Thomas P, 633 Library Ave, Carnegie, Pa, 15106
Mccuen Mary, 341 Dickinson, Philadelphia, Pa, 19147
Mccuen Richard
Mcculley Elva, Sadsburyville, Pa, 19369
Mcculley Marie, 12 Washington Blvd, Williamsport, Pa, 17701
Mccullian Thomas W, 1028 Morgan Ave, Drexel Hill, Pa, 19026-3319
Mcculligan Robert, 2351 E Susquehanna
Mcculloch Barbara A, 4300 W 9th St Trlr 83, Trainer, Pa, 19061
Mcculloch Barbara A, 4300 W 9th St Trlr 83, Trainer, Pa, 19061-5050
Mcculloch E A, Pa
Mcculloch Woodrow, 216 Reservoir Road, Apollo, Pa, 15613
Mccullough Agnes E, 307 Coltart Ave, Pittsburgh, Pa, 15213-0000
Mccullough Arthur, H C Box 56, Karthaus, Pa, 16845
Mccullough Barbara, 897 Granite St, Philadelphia, Pa, 19124
Mccullough Becky, 2113 Walch Street, Monongahela, Pa, 15063-9446
Mccullough Betty S, 4013 Ellendale Road, Drexel Hill, Pa, 19026
Mccullough Charles Sr W
Mccullough Connie, Rd 2 Box 344 A, Rimersburg, Pa, 16248
Mccullough Donald T, 205 Centerville Road, Newville, Pa, 17241-0000
Mccullough Eric K, Po Box 333, Shrewbury, Pa, 17361
Mccullough F M
Mccullough Francis, 412 Timberlake Rd, Upper Darby, Pa, 19082
Mccullough Irene D, Box 113, Claysville, Pa, 15323
Mccullough J T, Kittanning, Pa, 16201
Mccullough James, 1423 Sunnyhill Lane, Havertown, Pa, 19083
Mccullough James C, 83 S State Rd Apt B510, Upper Darby, Pa, 19082-3035
Mccullough James R, Pa
Mccullough John, 100 Westminster Dr., Wallingford, Pa, 19086
Mccullough Jonathan De W, Ec00682454, Langhorne, Pa, 19053
Mccullough Joyce A
Mccullough Karen
Mccullough Kathleen B, Po Box 158, Arendtsville, Pa, 17303
Mccullough Kevin M, 3280 Fairway Rd, Bensalem, Pa, 19020-0000
Mccullough Kevin M, 3280 Fairway Road, Bensalem, Pa, 19020
Mccullough Kevin M, Rd #1 Box 134, Prosperity, Pa, 15329
Mccullough L James, Rd 2 Box 344 A, Rimersburg, Pa, 16248
Mccullough Leeann, 100 Westminster Dr., Wallingford, Pa, 19086
Mccullough Margaret, 16 Clovelly Road, Pittsburgh, Pa, 15202
Mccullough Mary E Estate, 10 E Crafton Ave, Pittsburgh, Pa, 15205-2804
Mccullough Mazella, 6226 N Smedley St, Philadelphia, Pa, 19141
Mccullough Michael E, 405 Sanger St, Philadelphia, Pa, 19120
Mccullough Michael J, 1754 Linwood Ave, Lancaster, Pa, 17603
Mccullough Micheal E, 405 Sanger St, Philadelphia, Pa, 19120
Mccullough Norma B, Apt 209, Washington, Pa, 15301
Mccullough Pepper A
Mccullough Robert A, 10 E Crafton Ave, Pittsburgh, Pa, 15205-2804
Mccullough S, 106 Willows Ave, Norwood, Pa, 19074
Mccullough Sherie L
Mccullough Thomas K, Rd #1 Box 134, Prosperity, Pa, 15329
Mccullough Choniece, 1084 Fisher St, Pittsburgh, Pa, 15210
Mccully Amanda M, 53 Breons Ct, Bellefonte, Pa, 16823-4835
Mccully Amanda N, 53 Breons Ct, Bellefonte, Pa, 16823-4835
Mccully Christopher A, 53 Breons Ct, Bellefonte, Pa, 16823-4835
Mccumsey Doris, 1017 Maple Ave, Lancaster, Pa, 17603
Mccune Amy L, 2130 Wilcox Circle, Murrysville, Pa, 15668
Mccune Barbara, C/O James Goodwin Atty, Sharon, Pa, 16146
Mccune Boneta M, 205 South St, New Bethlehem, Pa, 16242
Mccune Brandy, 613 Oneida Valley Rd, Butler, Pa, 16001
Mccune Ellislee, Rr 1, Lebanon, Pa, 17042
Mccune James I, 3383 Bienville Rd, New Bloomfield, Pa, 17068
Mccune Kathy J, 3383 Bienville Rd, New Bloomfield, Pa, 17068
Mccune Mark, 4660 Trindle Rd Ste 1003, Camp Hill, Pa, 17011-6105
Mccune Nettie, 19 Blaisdill Ave, Bradford, Pa, 16701-2321
Mccune Rachel Mccarrell, 88 Woodside Dr, Washington, Pa, 15301-3076
Mccunney Brian, 1417 Southampton Road, Philadelphia, Pa, 19116
Mccurdy Frances B, 6 Bentley Ave, Greenville, Pa, 16125-1847
Mccurdy Helena
Mccurdy Jacqueline, 408 George, Turtle Creek, Pa, 15145
Mccurdy Levierre G, 6 Bentley Ave, Greenville, Pa, 16125-1847
Mccurdy Mary, 172 Weiler Road, Warren, Pa, 16365
Mccurdy Ralph D, 421 Serpentine Dr, Pittsburgh, Pa, 15243
Mccusker Julie E, Po Box 1607, Lansdale, Pa, 19446
Mccusker Mary, 32 Stratford Ave, Aldan, Pa, 19018-3814
Mccutchen Willie, 543 Hoffman St, Philadelphia, Pa, 19148
Mccutcheon Betty, 1718 Widener Place, Philadelphia, Pa, 19141
Mccutcheon Lauren, 18 Greenwood Ave, Pittsburgh, Pa, 15205
Mccwright Evalyn, 134 Edgehill Rd, Bala Cynwyd, Pa, 19004-3145
Mcdade James, C/O Corestates Bank, Philadelphia, Pa, 19101
Mcdade Mary Ellen
Mcdaid Richard L, 2212 S 69th St, Philadelphia, Pa, 19142-0000
Mcdaid Stella, 2212 S 69th St, Philadelphia, Pa, 19142-0000
Mcdan Allan & Linda
Mcdaniel Billy, 524 Wilson Court, York, Pa, 17403
Mcdaniel Donna J, 2015 Laurel Drive, Coraopolis, Pa, 15108
Mcdaniel Douglas T, 532 Wallace St, York, Pa, 17403
Mcdaniel Eleanor
Mcdaniel J W
Mcdaniel James, 922 Eagle Ln, Wrightsville, Pa, 17368
Mcdaniel Jamie, 2807 Versailles Ave, McKeesport, Pa, 15132
Mcdaniel Joseph W
Mcdaniel Leslie D, 6360 Jackson Street, Pittsburgh, Pa, 15206
Mcdaniel Paul L, 107 Doreen, Homelstown, Pa, 17036-0000
Mcdaniel Randi, 150 Greenwood Dr., Spring Grove, Pa, 17362
Mcdaniel Ronnie, 136 West 121st, New York, Ny, 10027
Mcdaniel Sean, 131 W Laurel Street, Bethlehem, Pa, 18018-0000
Mcdaniel Vincent P, 107 Walsh Rd, Lansdowne, Pa, 19050
Mcdaniels Carrie
Mcdaniels Gerald, 27 N Pennsylvania, Morrisville, Pa, 19067-1109
Mcdaniels Thomas, 1320 Carlisle Pike, Hanover, Pa, 17331
Mcdaniels Thomas, 1320 Carlisle Pike, Hanover, Pa, 17331-9473
Mcdannels Gerald, 210 Cemetery Road, Schwenksville, Pa, 19473
Mcdavis Shawn, 446 Third St, Clairton, Pa, 15025
Mcdermitt Sherri, 3705 Woolslayer W, Pittsburgh, Pa, 15201
Mcdermont Daniel P, Pa, 19015
Mcdermont John W, 4119 Main St Apt 2, Pittsburgh, Pa, 15224-1538
Mcdermott Anna, 337 Spring St, Scranton, Pa, 18508
Mcdermott Anna M, 110 Spruce St, Athens, Pa, 18810

Mcdermott Derek D, 1704 Swarr Run Road, Lancaster, Pa, 17601
 Mcdermott Elizabeth K, 338 Delaware Av, Lansdale, Pa, 19446
 Mcdermott Francis A, Saint Patrick Rector, Philadelphia, Pa, 19103
 Mcdermott Gregory J, 961 W Penn Dr, West Chester, Pa, 19380
 Mcdermott Jacob, 1600 Skyline Drive, Pittsburgh, Pa, 15222
 Mcdermott James H, 439 Devon Drive, Exton, Pa, 19341-1813
 Mcdermott Joan, 1491 Rosebud Rd, Churchville, Pa, 18966
 Mcdermott Joseph, 182 Mckenzie Drive, Pittsburgh, Pa, 15235
 Mcdermott Joseph W Jr., 431 N Fifth Ave, Royersford, Pa, 19468-2013
 Mcdermott Kim D, 240 Rosecrest Dr, N Huntingdon, Pa, 15642
 Mcdermott Kimberly A
 Mcdermott Mary E, 1125 Blythe Ave, Drexel Hill, Pa, 19026-0000
 Mcdermott Patrick, 18 Cross Ln, Wilkes Barre, Pa, 18702
 Mcdermott Patrick M, 1845 Rampart Ln, Lansdale, Pa, 19446-5028
 Mcdermott Robert, Po Box 435, Essington, Pa, 19029
 Mcdermott Stacy, 7211 2 Wy St, Williamsport, Pa, 17701
 Mcdermott Susan, 1003 Stonybrook Dr, Norristown, Pa, 19403
 Mcdermott Susan A, 439 Devon Drive, Exton, Pa, 19341-1813
 Mcdermott Susan T, 404 Leedom St, Jenkintown, Pa, 19046-2718
 Mcdermott Thomas J, 38 Rolling La, Levittown, Pa, 19055
 Mcdermott Thomas L, 240 Rosecrest Dr, N Huntingdon, Pa, 15642
 Mcdermott William, 2540 Faunce St B, Philadelphia, Pa, 19152
 Mcdevitt Daniel T, 10 E Athens Ave # 204, Ardmore, Pa, 19003
 Mcdevitt Diana, 3878 Alberta Place, Philadelphia, Pa, 19154
 Mcdevitt Diane, 3878 Alberta Place, Philadelphia, Pa, 19154-2703
 Mcdevitt Dolores R, 2720 Warm Springs Ave, Huntingdon, Pa, 16652
 Mcdevitt Elmer R, Md, 0
 Mcdevitt Ervil, Rr 1, Martinsburg, Pa, 16662
 Mcdevitt Leslie M, 201 1/2 Colfax Street, Springdale, Pa, 15144-1507
 Mcdevitt Megan P, 2734 Andrea Drive, Allentown, Pa, 18103
 Mcdevitt Robert J, 201 1/2 Colfax Street, Springdale, Pa, 15144-1507
 Mcdevitt Robert J, 5182 Westley Drive, Clifton Hts, Pa, 19018-0000
 Mcdevitt Frank, 3023 Sheffield Dr, Norristown, Pa, 19401-2262
 Mcdevitt Geraldine, 3023 Sheffield Dr, Norristown, Pa, 19401-2262
 McDilda Ashley M, 826 N West St, Carlisle, Pa, 17013
 McDonald A W Sr, 240 Roseglan Rd, Duncannon, Pa, 17020
 McDonald Albertus Est, 1126 65th Ave, Philadelphia, Pa, 19126-3642
 McDonald Alison
 McDonald Allan B, 1126 65th Ave, Philadelphia, Pa, 19126-3642
 McDonald Ann M Md, 201 Exton Commons, Exton, Pa, 19341-0000
 McDonald Anne, 560 Sproul Rd, Villanova, Pa, 19085
 McDonald Aston, 939 N. 50th St, Philadelphia, Pa, 19131
 McDonald Billie E, C/O Kay Arlington, Erie, Pa, 16507-1119
 McDonald Brian, 239 East Brown St, E Stroudsburg, Pa, 18301
 McDonald Byrd Delores J, Crystal Francis, Phila, Pa, 19139
 McDonald C M, 12003 Waldemire Dr, Philadelphia, Pa, 19118
 McDonald Carol, 18 Noble Wood Ln, Langhorne, Pa, 19047
 McDonald Cornelius P, 4305 Devereaux Ave, Philadelphia, Pa, 19135
 McDonald Craig Md, Horsham, Pa, 19044
 McDonald Cyril Jr, 1022 N Patterson Ave, Mckeesport, Pa, 15132
 McDonald D G, 3030 Kethcy Ct, Export, Pa, 15630
 McDonald David A, 249 Stafford Ave, Harrisburg, Pa, 17111-3503
 McDonald Deborah L
 McDonald Denise, 26 Chartiers Ave, Pittsburgh, Pa, 15205
 McDonald Diane, 234 Wick St, Pittsburgh, Pa, 15211
 McDonald Donald And
 McDonald Dorothy G, 6030 Irishtown Rd, Bethel Park, Pa, 15102-2344
 McDonald Earnestine
 McDonald Eleanor J, 3142 Kelvin St, Pittsburgh, Pa, 15204
 McDonald Elmer E, 51 W Strawberry St, Lancaster, Pa, 17603
 McDonald Eric J, 147 Sycamore Drive, Pittsburgh, Pa, 15235-1965
 McDonald Frances L, 335 Stonebrooke Dr, Mc Murray, Pa, 15317-3409
 McDonald H Graham, 610 Glenmary Rd, St Davids, Pa, 19087-0000
 McDonald Hugh P
 McDonald J, Pen Trust, Wynnewood, Pa, 19096-0000
 McDonald Jake T
 McDonald James, 689 Wynnolah Drive, Auburn, Pa, 17922
 McDonald James D, 456 West 6th Street, Erie, Pa, 16507
 McDonald James E, Po Box 865, Washington Crossing, Pa, 18977
 McDonald James H, 211 Tyler St, Athens, Pa, 18810
 McDonald Jane M, Po Box 865, Washington Crossing, Pa, 18977
 McDonald Jean Cust, 128 S St Cloud St, Allentown, Pa, 18104
 McDonald John, 28 Pickwick Ln, Newtown Square, Pa, 19073
 McDonald John L, 1 Church Place Flr 1 Front, Cambridge, Pa, 16403
 McDonald John Z, 34 Gough Ave, Ivyland, Pa, 18974-1746
 McDonald Joseph Estate Of
 McDonald Kelsey M, 128 S St Cloud St, Allentown, Pa, 18104
 McDonald Len, 1837 S Queen St, York, Pa, 17403-0000
 McDonald Louise, Po Box 68, Slippy Rock, Pa, 16057-0000
 McDonald M T Jr., 4750 Township Line Road, Drexel Hill, Pa, 19026
 McDonald Management Inc, 1020 Penn Ave, Wilkingsburg, Pa, 15221
 McDonald Margaret, 1609 Herron Lane, West Chester, Pa, 19380
 McDonald Marian, 138 1/2 Walnut Ln, Philadelphia, Pa, 19144
 McDonald Marina
 McDonald Mary A, 2016 Green Ridge St, Dunmore, Pa, 18512
 McDonald Mary E, C O Law Offices, Scranton, Pa, 18510
 McDonald Meghan E, 2016 Green Ridge St, Dunmore, Pa, 18512
 McDonald Michael P, 1219 Eckert Rd, Monaca, Pa, 15061
 McDonald Michael S, 26 Chartiers Ave, Pittsburgh, Pa, 15205
 McDonald Moore Mason Snyder", 1005 Courtyard Plaza; Po Box 7, Latrobe, Pa, 15650
 McDonald Myles F, 1113 N 11th St, Reading, Pa, 19604-2125
 McDonald Myles T, 1113 N 11th St, Reading, Pa, 19604-2125
 McDonald Nora E, 245 Elm St, Lancaster, Pa, 17603
 McDonald Patrick J, 16221 Powells Cove Blvd, Beechhurst, Ny, 11357
 McDonald Patrick L Jr, 704 Long La, Lansdowne, Pa, 19050
 McDonald Paul, 147 W King St, Malvern, Pa, 19355
 McDonald Peter, 2723 W Leigh Ave, Philadelphia, Pa, 19132
 McDonald Phillip, 3024 Belgrade St, Philadelphia, Pa, 19134
 McDonald R
 McDonald Reba M, 240 Roseglan Rd, Duncannon, Pa, 17020
 McDonald Richard, 337 Highland Ave, Pittsburgh, Pa, 15229
 McDonald Robert, 1834 North 27th St, Philadelphia, Pa, 19121-2604
 McDonald Robert, 2429 Locust St #306, Philadelphia, Pa, 19103-0000
 McDonald Robert J, 295 Waverly Rd, Southampton, Pa, 18966
 McDonald Sean, 1222 Resaca Plaza, Pittsburgh, Pa, 15212
 McDonald Sean, 33 Charter Oak Ct, Doylestown, Pa, 18901
 McDonald Sean, 79 Woodland Rd, Pittsburgh, Pa, 15232
 McDonald Sean, 79 Woodland Road, Pittsburgh, Pa, 15232
 McDonald Tamara, Pa, 19192
 McDonalds, Carnegie, Pa, 15106
 McDonalds, 101 S Macdade Bl, Darby, Pa, 19023
 McDonalds, 1121 Valley Boulevard, Lansdale, Pa, 19446
 McDonalds, Jfk Airport Bldg 14, Jamaica, Ny, 11430
 McDonalds, Route 32, Central Valley, Ny, 10917
 McDonalds Store
 McDonnell Anna, 847 N 41st, Philadelphia, Pa, 19104-1507
 McDonnell Daniel, 408 Cherry Ln, Havertown, Pa, 19083
 McDonnell Eileen, 3037 Spring Mill Road, Plymouth Meeting, Pa, 19462
 McDonnell Frances E
 McDonnell Helen
 McDonnell James, 133 Long Ave, Orwigsburg, Pa, 17961-1709
 McDonnell John, 90 2a Florence Ave, Sharon Hill, Pa, 19079-1507
 McDonnell Julie E, 931 Mt Zion Road, Lebanon, Pa, 17046
 McDonnell Kathleen, 416 Penn Avenue, Hawley, Pa, 18428
 McDonnell Kathleen A, Po Box 330, Paupack, Pa, 18451-0330
 McDonnell Marta Ann, Po Box 101 Visitation Convent, Gwynedd Valley, Pa, 19437-0901
 McDonnell Maureen, 7703 Gate Rd, Glenside, Pa, 19038-7628
 McDonnell Patrick, 49 Keen Rd, Linfield, Pa, 19468
 McDonnell Patrick, K806c 2979 W School House, Philadelphia, Pa, 19144
 McDonnell Paul R, 447 Daisy Drive, New Providence, Pa, 17560
 McDonnell Rachel S, 133 Long Ave, Orwigsburg, Pa, 17961-1709
 McDonnell Robert, 131 Highland Park Dr, Levittown, Pa, 19056
 McDonnell Sheila D, 133 Long Ave, Orwigsburg, Pa, 17961-1709
 McDonnell Stephen, Po Box 68, Waverly, Pa, 18471
 McDonnell Thos A
 McDonough Adrian, White Horse Village, Newtown Sq, Pa, 19073
 McDonough Caperton, 650 Smithfield St, Pittsburgh, Pa, 15222
 McDonough Elva R, 5600 City Avenue, Philadelphia, Pa, 10000-0000
 McDonough Erin, 3600 Sheaff Lane, Philadelphia, Pa, 19145
 McDonough James T Jr, 5600 City Avenue, Philadelphia, Pa, 10000-0000
 McDonough James V, 4782 Theodore Street, Pittsburgh, Pa, 15120
 McDonough Jennifer
 McDonough Mary, 311 Prospect Ave, Scranton, Pa, 18500
 McDonough Mary, 311 Prospect Ave, Scranton, Pa, 18505-1313
 McDonough Michael C, 107 Sika Dr, Pittsburgh, Pa, 15239
 McDonough Phillip T, 3849 Brownsville Rd, Pittsburgh, Pa, 15227
 McDonough Sean, 1201 Allston Rd, Havertown, Pa, 19083
 McDonough Thomas, 162 Blanchard Rd, Drence Hill, Pa
 McDonoughwicki Carole B, 1140 Douglas St, Reading, Pa, 19604
 McDougal Kenneth R, 150 W 5th St, Erie, Pa, 16507
 McDougall Tabby D, 356 Beatrice Ave, Johnstown, Pa, 15906
 McDowell Bert W, 210 W 37th St, Erie, Pa, 16508-0000
 McDowell Diane, 1431 Swantek St, Pittsburgh, Pa, 15204
 McDowell Etta A, Po Box 27568, Philadelphia, Pa, 19118-0568
 McDowell Ira L, 520 Blue Eagle Ave, Linglestown, Pa, 17112
 McDowell Irene B, 1843 Harte Rd, Jenkintown, Pa, 19046-1532
 McDowell John
 McDowell Leo R, P O Box 285, Coudersport, Pa, 16915
 McDowell Linda, 144 Maranatha Dr, St Thomas, Pa, 17252
 McDowell Madeline L, 210 W 37th St, Erie, Pa, 16508-0000
 McDowell Manufacturing, Po Box 665, Du Bois, Pa, 15801
 McDowell Martina, 3600 Sheaf Lane, Philadelphia, Pa, 19145
 McDowell Mary, 1818 Spring Garden St, Phila, Pa, 19130-3924
 McDowell Mary J Md, 1350 Locust St, Pittsburgh, Pa, 15219
 McDowell Mary J Md, Economic Concepts Inc, Indiana, Pa, 15701-0000
 McDowell Matthew, 302 Abbey Ln, Lansdale, Pa, 19446
 McDowell Nancy
 McDowell Norman, 6121 Walnut St, Philadelphia, Pa, 19139
 McDowell Randal J, 1843 Harte Rd, Jenkintown, Pa, 19046-1532
 McDowell Senior High School, 805 Michigan Blvd, Erie, Pa, 16505
 McDowell Victoria, C/O Susan Larken, Media, Pa, 19063
 McDowell Victoria, C/O Susan Larkin, Media, Pa, 19063
 McDowell Viola M, Golden Ct Apt 1 4 Mcdale Blvd, Glendale, Pa, 19143-0000
 McDowell Viola M, Golden Ct Apt 1 F Mcdale Blvd, Glendale, Pa, 19143-0000
 McDuffee Neal
 McDuffie Helen S, 4605 Chester Ave Apt 306b, Philadelphia, Pa, 19143-0000
 McDuffie Herbert, 2001 Mckean St, Philadelphia, Pa, 19145
 McDuffie Joy, P O Box 1525, Media, Pa, 19063
 McDuffie Tyrae, 1334 Maumee Ave, Allentown, Pa, 18103
 McDuffy Felicia, 5725 Crittenden St, Philadelphia, Pa, 19138
 McDuffy Roscoe, 1510 North 28 Street, Philadelphia, Pa, 19121
 Mceachern Eleanor, 362 Church Road, Philadelphia, Pa, 19144-5818
 Mcean Annie Holmes, 442 Mitchell Ave, Clairton, Pa, 15025-1409
 Mcelderry Rosemary T, 398 Main St, Doylestown, Pa, 18901-8901
 Mceldowney Thierry, Suite 500 Public Ledger Bldg, Philadelphia, Pa, 19106
 Mcelfresh Colleen D, Road 2 Box 245 B, Mt Pleasant, Pa, 15666
 Mcelhany Chery
 Mcelheny Nancy Lynn, Attn Nancy Lynn Boxberger, Reading, Pa, 19606
 Mcelhinney David, 5737 Holden St, Pittsburgh, Pa, 15232
 Mcelice John T
 Mcelieen Florence A, 5148 Chancellor St, Philadelphia, Pa, 19139-0000
 Mceliggott Robert X, 1022 Howell St, Philadelphia, Pa, 19149-3616
 Mcelroy Andrew C, 8405 Chippewa Rd, Philidelphia, Pa, 19128
 Mcelroy David A Sr, 1723 Ringwalt St, Pgh, Pa, 15216
 Mcelroy Howard H, Route 2, Red Lion, Pa, 17356
 Mcelroy Janice D
 Mcelroy John, 932 Woodborne Ave, Pittsburgh, Pa, 15226
 Mcelroy John M, 605 S Coventry Ln, West Chester, Pa, 19380
 Mcelroy Kathryn, 5508 Kentucky Ave 1, Pittsburgh, Pa, 15232
 Mcelroy Linda, 70 Plamers Mill Road, Media, Pa, 19063
 Mcelroy Martha, 102 N Everett Ave, Scranton, Pa, 18504-3420
 Mcelroy Meliza W, 724 Hastings St, Pittsburgh, Pa, 15206
 Mcelroy Michael D, Po Box 146, Numidia, Pa, 17858

Mcelroy Virginia, 335 S Ctr, Corry, Pa, 16407
 Mcelvaney A M
 Mcelvaney Etha
 Mcelveen Chester
 Mcelwain Evangeline, 25102 Delaire Landing Rd, Philadelphia, Pa, 19114-5214
 Mcelwain James, C/O Penn Mutual Life 1600 Dres, Horsham, Pa, 19044
 Mcelwain William, 25102 Delaire Landing Rd, Philadelphia, Pa, 19114-5214
 Mcelwee John J, 10 W Mechanic St, New Hope, Pa, 18938
 Mcelwee Patrick, 222 E Hector St, Conshohocken, Pa, 19428-2034
 Mcelween Agnes, Philadelphia, Pa, 19104
 Mceneaney Charlotte N, 2 Morris Lane, Bryn, Pa, 19010-3211
 Mcentee Claudine M
 Mcentee Gerald, 922 Montgomery Ave, Bryn Mawr, Pa, 19010
 Mcentee Iva Ellis, 2 Franklin Town Bl 2412, Philadelphia, Pa, 19103
 Mcentee Thomas E, 612 Ridgewell Way, Silver Spring, Md, 20902
 Mcerlane James
 Mcern William P, 2046 N Konkle Rd R D 2, Montoursville, Pa, 17754
 Mcevoy Mary Ann, 1351 Verona Dr, Pen Argyl, Pa, 18072
 Mcevoy Robert, 1351 Verona Dr, Pen Argyl, Pa, 18072-1347
 Mcevoy Robert E Md Pc, 1351 Verona Drive, Pen Argyl, Pa, 18072
 Mcevoy Robert Md Pc, 125 S First St, Bangor, Pa, 18013
 Mcewen Daniel, 519 W Fourth St, Williamsport, Pa, 17701
 Mcewen Marie B, 220 Penn St, New Bethlehem, Pa, 16242-1044
 Mcfadden Almira, 3821 Cambridge St, Philadelphia, Pa, 19104
 Mcfadden Collee
 Mcfadden Crystal L, 6201 Homer Street, Philadelphia, Pa
 Mcfadden Deborah
 Mcfadden Dunaun, 16 Lafferty, Pittsburgh, Pa, 15210
 Mcfadden George, 2270 N Chadwick St, Philadelphia, Pa, 19132
 Mcfadden James J, 914 Ave D, Pa
 Mcfadden Jamie, 1444 W Hamilton St Ste 600, Allentown, Pa, 18102
 Mcfadden John
 Mcfadden John, 146 W Ludlow St, Summit Hill, Pa, 18250-0000
 Mcfadden Karen, 1366 Fanshawe St, Philadelphia, Pa, 19111
 Mcfadden Karen A, Box 273 C, Greensburg, Pa, 15601
 Mcfadden Katie A, 3813 Millers Run Rd, Mc Donald, Pa, 15057
 Mcfadden Mabel K, 619 W Spring St, Titusville, Pa, 16354
 Mcfadden Mark, 831 Garrett Ln Apt 1a, Springfield, Pa, 19064
 Mcfadden Raymond, Po Box 143, Abington, Pa, 19001
 Mcfadden Stephanie Esq J
 Mcfadden Steven
 Mcfadden Thomas D, Rr 1 Box 560, New Stanton, Pa, 15672
 Mcfadden Wanda, 34 West Cheltenham Avenue, Philadelphia, Pa, 19120-0000
 Mcfadden William J, 215 High St Apt 901, Wilkes-Barre, Pa, 18702
 Mcfaddengross Monica A, 82 Ash Stoker Ln, Horsham, Pa, 19044-1947
 Mcfall Robert G, 1734 N 59th St, Philadelphia, Pa, 19151
 Mcfall Trk C, 19 Lantern Ln, Middletown, Pa, 00000-0000
 Mcfalls Rose V, 139 Swinehart Rd, Coatesville, Pa, 19320-1243
 Mcfalls William H Jr, 422 South Prince Street, Lancaster, Pa
 Mcfarland Alice, 3700 S Sheaff Ln Fairview Apts, Philadelphia, Pa, 99999
 Mcfarland Bonnie M, 13 Vickilee Rd Po Box 276, East Prospect, Pa, 17317
 Mcfarland Christopher, 963 Constitution Ave, Jessup, Pa, 18434
 Mcfarland Danielle
 Mcfarland Dorothy, 436 Evans St, Uniontown, Pa, 15401
 Mcfarland Florence
 Mcfarland Geraldine, Pa
 Mcfarland Jamie T
 Mcfarland Janet, 123 W 10th Ave, Conshohocken, Pa, 19428
 Mcfarland Joseph D, 103 Edgely Ave, Glenside, Pa, 19038
 Mcfarland Margery White, 7701 Louise La, Wyndmoor, Pa, 19118-2536
 Mcfarland Rita, Amer Emb Riga Psc 78 Box Riga, Apo, Fp, 09723-0000
 Mcfarland Robert E, Address Undeliverable 08 22 00
 Mcfarland Stephen N, Amer Emb Riga Psc 78 Box Riga, Apo, Fp, 09723-0000
 Mcfarland Winifred
 Mcfarlane Trumaines, 34 S Spring Garden St, Carlisle, Pa, 17013
 Mcfarlin Insurane Agency, The Acacia Bldg, Pittsburgh, Pa, 15220
 Mfc National Bank, ??
 Mfeaters Kathern P, 248 College Garden Apts, Slippery Rock, Pa, 16057
 Mfeaters Timothy, 248 College Garden Apts, Slippery Rock, Pa, 16057
 Mfee Lois, 253 Jefferson Rd
 Mfeeley Dolores, 3175 Livingston Street, Philadelphia, Pa, 19134-5120
 Mfillin Valerie
 Mgcady Christina, 82 W Marshall Rd, Lansdowne, Pa, 19050-1135
 Mcgaffin Thomas, 1039 Brookline Blvd, Pittsburgh, Pa, 15226-2247
 Mcgaha Robert, 4015 Vincent St #1, Pittsburgh, Pa, 15214
 Mcgahan Harry T, 84 Kitt Pike, Sharpsburg, Pa, 15215
 Mcgahan Carol E
 Mcgahan Nancy, 5 Ronald Rd, Mechancsburg, Pa, 17055
 Mgahey Mary Jean, 2000 Boles Ct, Pittsburgh, Pa, 15102-2974
 Mcgann Pauline M
 Mgarity Moving Co Inc, 3103 Phoenixville, Malvern, Pa, 19355
 Mgarrah Francine
 Mgarrrigc Joseph, 2826 Asbury Ave, Bethlehem, Pa, 18020
 Mgarrrigc Ron, 233 Mulberry Street, Bristol, Pa, 19007
 Mgarrry James, 1523 N 9th St, Philadelphia, Pa, 19122
 Mgarrry Jason, Apt 1001, Pittsburgh, Pa, 15212
 Mgarrry Margaret, 265 Valley View Drive, Oakdale, Pa, 15071
 Mgarrry Raymond, 937 Wellington Rd, Elkins Park, Pa, 19027
 Mgarvey Denis J, Po Box 246, Schwenksville, Pa, 19473-0000
 Mgarvey Diana
 Mgarvey Margaret Etal
 Mgarvey Regina, 1206 W Erie Ave, Philadelphia, Pa
 Mgarvey William C, 324 Skyline Dr, Feasterville Trevose, Pa, 19053-6445
 Mgarvey William J, 1855 Edmund Rd, Abington, Pa, 19001
 Mgarvie James E, None, Erie, Pa, 16507
 Mgary Bobbie, 205 Grand Ave., Greenwood, Ms, 38930
 Mgauley Diana L, 229 Bickley Rd, Glenside, Pa, 19038
 Mgaunn Katie L, Md, 0
 Mgvavin Paul T, Po Box 312, Meshoppen, Pa, 18630
 Mgvavin Tracie A
 Mgvay Craig, 1015 Rambler Ave, Pottstown, Pa, 19464
 Mvgear Marie, 2130 Stanton Ave, Philadelphia, Pa, 19104
 Mcgee Amy
 Mcgee Candace, 156 Kiger Hill Rd, Mt Morris, Pa, 15349
 Mcgee Corrine K, Horsham, Pa, 19044
 Mcgee David C, 18625 Highway 6 And 19, Saegertown, Pa, 16433-5427
 Mcgee Edith, 422 Cypress St, Yeadon, Pa, 19050
 Mcgee Edith B, 556 Strasburg, Parksburg, Pa
 Mcgee Eric, 1099 Ebelhare Rd, Pottstown, Pa, 19465
 Mcgee Erica C, 329 Tofttrees Ave, State College, Pa, 16803
 Mcgee Jean C
 Mcgee John, 35 Theresa Dr, Malvern, Pa, 19355-0000
 Mcgee John P, 228 James Dr, Havertown, Pa, 19083
 Mcgee John W, 4 Rambo Rd, Red Lion, Pa, 17356-9265
 Mcgee Joseph, 422 Van Kirk St, Philadelphia, Pa, 19120
 Mcgee Margaret W, 1111 Yverdon Dr, Camp Hill, Pa, 17011-1254
 Mcgee Marjorie E, 124 Henning Drive, North Wales, Pa, 19454
 Mcgee Mary E, Po Box 433, Everett, Pa, 15537-0433
 Mcgee Melinda, 4572 Carol St Apt 2 Fl2, Pittsburgh, Pa, 15224
 Mcgee Motors Inc, 2690 Liberty Avenue, Pittsburgh, Pa, 15216
 Mcgee Motors Inc., 6d001c, Pa
 Mcgee Ronald E, 3721 Mayfield Ln, Chadds Ford, Pa, 19317
 Mcgee William, 1408 Meadowview Ln, Montclair, Pa, 19453
 Mcgee Willie J, 637 Mount Carmel Rd, Orrtanna, Pa, 17353-9703
 Mcgee Womens Hospital, 300 Halket Street, Pittsburgh, Pa, 15213
 Mcgeehan Edward, 2600 Welsh Road 73, Philadelphia, Pa, 19152
 Mcgeehan Kathleen, 3550 Bartram Road Apt 15, Willow Grove, Pa, 19090
 Mcgeehan Pat, Pa
 Mcgeehin Frank C Iii, 500 Great Springs Rd, Bryn Mawr, Pa, 19010
 Mcgeer Victoria, 320 West 108th Street, New York, Ny, 10025
 Mcgeever Marlene, Attn Marlene D Carr, Philadelphia, Pa, 19111-0000
 Mcgeehan Alice J, Box 92 Gradyville P O, Grayville, Pa
 Mcgeorge Parts, 256 Schuyler Ave, Kingston, Pa, 18704
 Mcgeorge William L
 Mcgettigan James G Tfor, 1487 Hancock Lane, Wayne, Pa, 19087-1119
 Mcgettigan Marian R, 1487 Hancock Lane, Wayne, Pa, 19087-1119
 Mcgettigan Maritz, 100 Penn Square East, Philadelphia, Pa, 19107
 Mcgettigan Mary B, 1023 Roberts Ave, Feasterville, Pa, 19053-4148
 Mcgettigan Partners, 100 Penn Sq East, Philadelphia, Pa, 19107
 Mcghee Allen, 2505 78th Ave Fl 2, Philadelphia, Pa, 19150
 Mcghee Harold, Po Box 233, New Wilmington, Pa, 16142
 Mcghee Harold E, Route 158, New Wilmington, Pa, 16142
 Mcghee Harold R, Route 158, New Wilmington, Pa, 16142
 Mcghee Mamie, 6943 Limekiln Pike, Philadelphia, Pa, 19138
 Mcghee Susan G, 7601 Crittenden St, Philadelphia, Pa, 19118
 Mcghee William W, 3678 West Lake Rd, Erie, Pa, 16505
 Mcgibboney Aesha, 125 Carver Court, Coatesville, Pa, 19320
 Mcgibboney Larry D., 105 Bondsville Road, Downingtown, Pa, 19335
 Mcgill Beulah S, 1041 W Walnut St, Allentown, Pa, 18102
 Mcgill Colleen S, 116 Greendale Rd, Philadelphia, Pa, 19154-0000
 Mcgill Connell J, 3119 Spring Mill Road, Plymouth Meeting, Pa, 19462-1924
 Mcgill Damon, 113 Jefferson Ave, Downingtown, Pa, 19380
 Mcgill Edward L, Mgl Inc, Bensalem, Pa, 19020-0000
 Mcgill Herman, 213 S Live Oak Dr, Moncks Corner, Sc, 29461-0000
 Mcgill James A, Po Box 107, Westline, Pa, 16751-0000
 Mcgill John F, 361 Crestview Dr, Port Washington, Pa, 19034-0000
 Mcgill Joshua D, 430 W Manheim St, Philadelphia, Pa, 19144-0000
 Mcgill Linda, 908 Br St, Saxton, Pa, 16678-8735
 Mcgill Stephen, 112 Clover Leaf Lane, North Wales, Pa, 19454
 Mcgillcuddy Brendan L, 1197 Queen Lane, West Chester, Pa, 19382
 Mcgillcuddy Lisa M
 Mcgills Kelly, 472 Wyomissing Rd, Mohnton, Pa, 19540
 Mcgillus Scott, Rd 1 Box 676, Mccllellantown, Pa
 Mginley Alphonso, 215 Lincoln Ave, Collingdale, Pa, 19023
 Mginley Brian C, 4266 Old Clairton Rd, Pittsburgh, Pa, 15227
 Mginley Charles R, 53 N 3rd St, Coplay, Pa, 18037
 Mginley Dennis A, 1125 N Glenwood St, Allentown, Pa, 18104
 Mginley Edward E Est, 601 Inglefield Dr, Pittsburgh, Pa, 15236-4572
 Mginley Edward E Jr, 601 Inglefield Dr, Pittsburgh, Pa, 15236-4572
 Mginley Helen, 4425 Larchwood Ave, Philadelphia, Pa, 19104-3915
 Mginley Helen, C/O Donna Nginley, Aston, Pa, 19014-2029
 Mginley James
 Mginley James J, Ridley Brook Apts Apt 102a, Folsom, Pa, 19033-2911
 Mginley John, 1970 New Rodgers Road Apt M-12, Levittown, Pa, 19056
 Mginley John E, 966 E Fairview St, Allentown, Pa, 18103
 Mginley Joseph, 2314 E Belgrade St, Philadelphia, Pa, 19125
 Mginley Kathryn, 144 Meadowlake Drive, Downingtown, Pa, 19335
 Mginley Leo J, 10400 Roosevelt Blvd, Philadelphia, Pa, 19116
 Mginley Margaret A
 Mginley Marilyn, 328 E Bishop St 1, Bellefonte, Pa, 16823
 Mginley Mark G
 Mginley Mary J, 10400 Roosevelt Blvd, Philadelphia, Pa, 19116
 Mginley Rachel L, Mail To Carol J Bonnett, Butler, Pa, 16001
 Mginley Rachel L, Mail To Dorothy L Bonnett, Butler, Pa, 16001
 Mginley Rachel Lynn, Mail To Dorothy L Bonnett, Butler, Pa, 16001
 Mginley Rachel Lynn, Mail To Dorothy L Bonnett, Butler, Pa, 16001
 Mginley Rachel Lynn, Mail To Martha J Mginley, Butler, Pa, 16001
 Mginley Sean P, 6140 Torresdale Ave, Philadelphia, Pa, 19135
 Mginley Stacy
 Mginley Stacy S
 Mginley Stacy Sue
 Mginley Stacy Sue
 Mginley Thomas, 2027 Brandywine St, Philadelphia, Pa, 19130
 Mginley Thomas, 4425 Larchwood Ave, Philadelphia, Pa, 19104-3915
 Mginny Ryan P, 1320 Mark Drive, Westchester, Pa, 19380
 Mginness Kathleen, 201 Hillmond St Apt D5, Bethlehem, Pa, 18017
 Mginnis Bradley, 202 E Scribner Ave, Du Bois, Pa, 15801
 Mginnis Brock, 446 Water St, Indiana, Pa, 15701
 Mginnis Colleen E
 Mginnis Danny J, 350 Macassar Dr, Pittsburgh, Pa, 15236
 Mginnis Frena E, 2213 Broomall St, Boothwyn, Pa, 19061
 Mginnis George M, 14 Patton Drive, Honey Brook, Pa, 19344
 Mginnis Gerald E Jr, 135 Darrow Road, Monroeville, Pa, 15146-4205
 Mginnis Hearn Susan, Dtd 04 30 97, Pittsburgh, Pa, 15235-0000

McGinnis Helene L, 918 Jenkintown Rd, Elkins Park, Pa, 19027
 McGinnis Helene L, 918 Jerkintown Rd, Elkins Park, Pa, 19027
 McGinnis Malcolm, 617 627 E Logan Ave, Altoona, Pa, 16602
 McGinnis Mona Dawn
 McGinnis Richard L Jr, 129 Siek Rd, Washington, Pa, 15301
 McGinnis William T, 4588 Grandview Avenue, Bensalem, Pa, 19020-1009
 McGinniss Kathleen W, 8540 Trumbauer Dr, Philadelphia, Pa, 19118-0000
 McGinty James R, 107 Debbie Drive, Coatesville, Pa, 19320
 McGinty John, Rd 1 Black Hill Rd Box 398 J, Franklin, Pa, 16323
 McGinty Shannon M, 740 Nordeen Drive, West Mifflin, Pa, 15122
 McGirk Tim, Time Magazine, F 812 - Islamabad, Pa
 Mcglaughlin Thomas M, 926 Caledonia Street, Philadelphia, Pa, 19125-1128
 Mclensey Lois R, 979 Francis Cir, West Chester, Pa, 19382-5238
 Mclensey Robert J, 979 Francis Cir, West Chester, Pa, 19382-5238
 Mclglew Raymond J, 1504 Warwick Furnace Rd, Pottstown, Pa, 19465
 Mclinchey James P, 1442 So 28th St, Philadelphia, 19146-3703
 Mclinn Julia, 214 Price Ave, Narberth, Pa, 19072
 Mclgoin Helen, 1813 Lafayette St, Scranton, Pa, 18504
 Mclgoin James, 1813 Lafayette St, Scranton, Pa, 18504
 Mclglone Bradford, 5643 Ogontz Ave, Phila, Pa, 19141
 Mclglone Francis, 2534s 19th St, Philadelphia, Pa, 19145-0000
 Mclgynn Ann M, Ann Marie Mclgynn, Kingston, Pa, 18704
 Mclgynn Elizabeth C, 170 Owen Ave, Lansdowne, Pa, 19050
 Mclgynn J Thomas, C/O M&M Stone Co, Telford, Pa, 18969-0000
 Mclgynn Kathleen, 607 W Orange St, Lititz, Pa, 17543
 Mclgynn Michael E, 5835 Knox Street, Philadelphia, Pa
 Mclgynn Michael J, 310 S River St, Wilkes Barre, Pa, 18702-3835
 Mclgoff Mary R, 691 Carlisle Dr, Morrisville, Pa, 19067-0000
 Mclgoldrick Francis J, 2130 S 15th St, Philadelphia, Pa, 19145
 Mclgoldrick Frank Jr, 9071 Mill Creek Rd, Levittown, Pa, 19054
 Mclgoldrick Katheryn, 605 Painters Cross, Chadds Ford, Pa, 19317
 Mclgoldrick Patricia, 123 E Lancaster, Ardmore, Pa, 19003
 Mclgoldrick Thomas, 7438 Rockwell Ave, Philadelphia
 Mclgonagle Shane F, 121 Oxford Grant Apt, Penned, Pa, 19047
 Mclgonagle William G, 840 Sanger, Ptilia, Pa
 Mclgonigal Shawn, 39 Grandview Dr, Hummelstown, Pa, 17036
 Mclgonigle Eugene J Jr, 352 Crossfield Rd, King Of Prussia, Pa, 19406-0000
 Mclgonigle Margaret, 2522 South St, Philadelphia, Pa, 19146
 Mclgonigle Margaret D, 203 Tulagi Way, New Castle, Pa, 16105-1755
 Mclgonigle Sadie, 457 Olympic Ave, Havertown, Pa, 19083-5122
 Mclgough Arleen
 Mclgough Mark E, 1061 Bellintree Ln, Westchester, Pa, 19382
 Mclgourn John, 2442 South Ardell, Philadelphia, Pa, 19153-1407
 Mclgovern Barbara, 2804 Liberty St, Allentown, Pa, 18104-473
 Mclgovern Dorothy B, 165440 S W 82 Ave, Miami, Fl, 33157
 Mclgovern Elizabeth Louise, Rr 3 Box 238, Canonsburg, Pa, 15317-9803
 Mclgovern James F Jr, 7906 Marsden Street, Philadelphia, Pa, 19136
 Mclgovern Michelle, 453 Liberty St, Little Ferry, Nj, 07643
 Mclgovern Robert, 2804 Liberty St, Allentown, Pa, 18104-4736
 Mclgovern Sharon B
 Mclgovern Thomas G, 4759 Liberty Ave, Pittsburgh, Pa, 15224-2032
 Mclgowan Aaron C, 15 Washington Avenue, Hazleton, Pa, 18201
 Mclgowan Adrian K
 Mclgowan Barbara J, Valley Park Rd, Phoenixville, Pa, 19460
 Mclgowan Elaine Y, 1011 Taylor Ave, West Chester, Pa, 19380-6035
 Mclgowan Francis X Jr, 5459 Kipling Rd, Pittsburgh, Pa, 15217
 Mclgowan Genevieve
 Mclgowan Gertrude C, 37 Lombardo Drive, Wilkes Barre, Pa, 18702
 Mclgowan Isabel, 730 Huron Ave, Renovo, Pa, 17764
 Mclgowan Janice Custodian, Po Box 1441, Philadelphia, Pa, 19105
 Mclgowan Jennifer L, 517 Maple Street, Lebanon, Pa, 17046
 Mclgowan John J Iv, Po Box 1441, Philadelphia, Pa, 19105
 Mclgowan Joseph E, Joy Lynne, Lower Burrell, Pa, 15068
 Mclgowan Kevin, 2004 Monongahela Blvd, McKeesport, Pa, 15132
 Mclgowan Lee Pc, Collingdale, Pa, 19023
 Mclgowan Maryann Y, 932 Twining Rd, Dresher, Pa, 19025
 Mclgowan Megan F, Po Box 1441, Philadelphia, Pa, 19105
 Mclgowan Michael, 501 E Guilford St, Lebanon, Pa, 17046-4032
 Mclgowan Patrick, 921 Ivy Street, Pittsburgh, Pa, 15232-0000
 Mclgowan Randy, 448 Guylyn Drive, Pittsburgh, Pa, 15235
 Mclgowan Robert J, 62 Park Vallei Lane, Brookhaven, Pa, 19015
 Mclgowan Robert M, Po Box 197, Homestead, Pa, 15120
 Mclgowan Timothy
 Mclgowan William A, Rr 1, Donora, Pa, 15033
 Mclgowans Russell N Jr, Bad Address Do Not Mail
 Mclgowen Lincoln Mercury Inc, 123 Ridgefield Rd, Newtown Square, Pa, 19073-3812
 Mclgowen Regina L, 861 Bustleton Pike, Richboro, Pa, 18954-0000
 Mclgowens Stephen & Janet, 3524 Erdman Ave, Baltimore, Md, 21213
 Mclgrath George P, 531 Heritage Circle, Pembroke Pines, Fl, 33029
 Mclgrady John, 651 N Franklin St, Wilkes Barre, Pa, 18202-0000
 Mclgrail Bertha A, 1215 Foster Ave Apt 507, Pittsburgh, Pa, 15205-2742
 Mclgrail Diane, 905 Watson Street, Pittsburgh, Pa, 15219-0000
 Mclgrain Jack, Mclgrain Kathl, Darby, Pa, 19023-2723
 Mclgrain Kathleen, 416 S 4th St, Darby, Pa, 19023-2723
 Mclgraine William, 2000 Oxford Dr, Bethel Park, Pa, 15702-0000
 Mclgranahan Wilda, 413 Walnut Street, Pittsburg, Pa, 15204
 Mclgrane John, 502 St Paul Dr, Broomall, Pa, 19008
 Mclgrath D, 1252 Superior Ave, Pittsburgh, Pa, 15620
 Mclgrath Edward J, 49 Marshall Cir, West Narwick, Pa
 Mclgrath Gertrude E, 1508 High Meadow Lane, Mechanicsburg, Pa, 17055-0000
 Mclgrath James, 2632 South Hicks St, Philadelphia, Pa, 19145
 Mclgrath Jennifer L, 619 Spring St, Mars, Pa, 16046
 Mclgrath Jerome F, C/O Joan Mccloud, Philadelphia, Pa, 19111-4039
 Mclgrath John C, 3711 Allegheny Rd, Erie, Pa, 16508-2167
 Mclgrath Joseph Jr, Po Box 1031, Brodheads ville, Pa, 18322-1031
 Mclgrath Kathleen F, 855 Mandy Lane, Camp Hill, Pa, 17011-1536
 Mclgrath Ken
 Mclgrath Linda, 1219 Fillmore Str, Philadelphia, Pa, 19124
 Mclgrath Margaret L, C/O Dorothea Mclgrath, Philadelphia, Pa, 19124
 Mclgrath Mary V, 496 Sylvania Dr, Bridgeville, Pa, 15017-0000
 Mclgrath Mary V, 496 Sylvania Dr, Bridgeville, Pa, 15017-1738
 Mclgrath Mona S, Prudential Defined C/Bution Sc, Moosic, Pa, 18507-0000
 Mclgrath Monica, 0602 Nursing Divisions I
 Mclgrath Patrick, 122 Robbins Ave, Jenkintown, Pa, 19046
 Mclgrath Suzanne, 614 Saint Andrew Drive, Media, Pa, 19063
 Mclgrath Thomas J, 926 Westdale Place, Springfield, Pa, 19064-0000
 Mclgraw Alice L
 Mclgraw Cheryl
 Mclgraw Eleanor, 5426 Norfolk St, Phila, Pa, 19143-2517
 Mclgraw Elizabeth M, 722 N 20th St, Philadelphia, Pa, 19130
 Mclgraw Leo A, 1429 Apple Dr, Apt 157, Mechanicsburg, Pa, 17055
 Mclgraw Mary, Po Box 1106, Honesdale, Pa, 18431
 Mclgraw Michael, 143 Melrose Ave, E Lansdowne, Pa, 19050-2529
 Mclgraw Mike, 2806 Chablis Drive, Erie, Pa, 16506
 Mclgraw Mildred A, 6124 Musgrave Street, Philadelphia, Pa, 19144
 Mclgreavy Richard J Custodian, 411 Leah Dr, Fort Washington, Pa, 19034
 Mclgreavy Timothy M, 411 Leah Dr, Fort Washington, Pa, 19034
 Mclgreavy Francis E, 232 Falls Ave, Connelville, Pa, 15425
 Mclgregor Laine Susan
 Mclgregor Veronica A
 Mclgrew Benjamin, Pa
 Mclgrew Patrick J, 1786 Summerfield Drive, Mechanicsburg, Pa, 17055-0000
 Mclgroarty Mary Jane, 2nd & Plum Streets, Media, Pa, 19063-0000
 Mclgrogan William, 5731 Ellsworth Avenue, Pittsburgh, Pa, 15232
 Mclgrogan Jasmine, 1032 Spring Garden St Apt 1, Allentown, Pa, 18102
 Mclgrory Michael, 1125 Belfield Avenue, Drexel Hill, Pa, 19026
 Mclgrory Nancy, 2015 Welsh Rd 21, Philadelphia, Pa, 19255-0000
 Mclgruder Crystal V, 2067 Cheltenham Avenue, Philadelphia, Pa, 19138-0000
 Mclgruder William, 521 West Frederick St, Lancaster, Pa, 17603
 Mclguckin Chris, Gloria Dei Farms Apt 311 B, Hatboro, Pa, 19040-0000
 Mclguckin Margaret M, Gloria Dei Farms Apt 311 B, Hatboro, Pa, 19040-0000
 Mclguckin Sarah Trust, 736 Cinnaminson St, Philadelphia, Pa, 19128-1510
 Mclguffie Alan G, 1380 Brodhead Rd, Monaca, Pa, 15061
 Mclgugal Beverly, Star Route Box 54, Franklin, Pa, 16323
 Mclguigan Denise M, 3347 Potter St, Philadelphia, Pa, 19134-1404
 Mclguigan Elizabe, 622 Wharton St, Philadelphia, Pa, 19147
 Mclguigan Ethel M, 7097 Leach Road, Conneaut Lake, Pa, 16316-9309
 Mclguigan James P, Pa
 Mclguigan Janet L, 609 Windsor Ave, Pittsburgh, Pa, 15221
 Mclguigan John G, C/O Msgr Wm Koenig, Huntingdon VY, Pa, 19006-7705
 Mclguigan Renee I, 216 Candlebrook Road, King Of Prussia, Pa, 19406
 Mclguigan Dorothy, 208 Welcome Ave, Mound, Pa
 Mclguines Karen
 Mclguinness Karen
 Mclguinn David M, 49 Bayberry Court, Glen Mills, Pa, 19342
 Mclguinness Kevin R, 1405 Pheasant Run Circle, Yardley, Pa, 19067
 Mclguinness Lauren, 602 2nd Ave, Bangor, Pa, 18013
 Mclguire Anne, 1227 Spring Valley Ln, West Chester, Pa, 19380
 Mclguire Appraisal Company, C/O Jay E Mclguire, Wilkes Barre, Pa, 18701
 Mclguire Chevrolet, 7027 Kennedy Blvd
 Mclguire Constance, 18 Nancy Rd, Milford, Ma, 01757
 Mclguire Constance, 18 Nancy Rd., Milford, Ma, 01757
 Mclguire D Andrew Etux, 109 Basin Hill Rd, Duncannon, Pa, 17020
 Mclguire Diane, 1535 S 27th St, Philadelphia, Pa, 19146
 Mclguire Gail
 Mclguire Gertrude, 6212 Revere St, Philadelphia, Pa, 19149-3025
 Mclguire Joseph E
 Mclguire Linda, 120 Rosedale, Hershey, Pa, 17033-2061
 Mclguire Manila, 1622 Spring Garden Ave, Pittsburgh, Pa, 15212
 Mclguire Manila, 1622 Spring Garden Ave Rear, Pittsburgh, Pa, 15212
 Mclguire Marianne, 639 Brill St, Philadelphia, Pa, 19120
 Mclguire Memorial Home
 Mclguire Michael, 432 Exton Commons, Exton, Pa, 19341
 Mclguire Michael P, 32 Warwick Dr, Chambersburg, Pa, 17201
 Mclguire Patrick H, 159 Kelly Dr, Loretto, Pa, 15940-7305
 Mclguire Publications, Po Box 315, Springfield, Pa, 19064
 Mclguire Rosemary, 1242 University Dr, Yardley, Pa, 19067
 Mclguire Sam, 120 Rosedale, Hershey, Pa, 17033-2061
 Mclguire Sharlene O, 8 S Washington Street, Shippensburg, Pa, 17257
 Mclguire Tara, 401 Horsham Rd, Horsham, Pa, 19044
 Mclguire Thomas J Jr
 Mclguire Timothy C, Md, 0
 Mclguire William W, 367 Maple Lane, Carlisle, Pa, 17013
 Mclgurk Esma, 207 Gilderbrook Rd, Greenville, Sc, 29615-3955
 Mclgurk Floyd
 Mclgurk Stewart Aaron, Mail To, California, Pa, 15419-1438
 Mclgurrin Surgical As, 1054 Oak St, Scranton, Pa, 18508
 Mclgurrin Surgical Associates P, 1054 Oak St, Scranton, Pa, 18508
 Mchale Katherine
 Mchale Marjorie C, 505 Delaware Avenue, Olyphant, Pa, 18447
 Mchale Mary M., 200 North Wynnewood Avenue, Wynnewood, Pa, 19096
 Mchale Matthew
 Mchale Megan L, Rr 7 Box 7378a, Stroudsburg, Pa, 18360
 Mchale Paul
 Mcharg Linda H, 915 Fruitville Pike, Lititz, Pa, 17543
 Mcharg Meredith F, 915 Fruitville Pike, Lititz, Pa, 17543
 Mchenry Billy A, Rd #1, Berwick, Pa, 18603
 Mchenry Keith, 1219 Crestview Drive, View Drive, Pa, 19023-0000
 Mchenry Keith J, 250 Springdale Ter, Yardley, Pa, 19067-3421
 Mchenry Michael B, 2776 Zephyr Ave, Pittsburgh, Pa, 15204
 Mchenry Richard M, 2nd Floor, Philadelphia, Pa, 19136
 Mchenry Robert, 3206 Niagara Street Apt 4, Pittsburgh, Pa, 15213
 Mchenry Robert, Rr 1 Box 376 17 Ne, Jersey Shore, Pa, 17740
 Mchenry Robert H, Po Box 1322, Skippack, Pa, 19474-1322
 Mchenry Robert W, 3206 Niagara St Apt 409, Pittsburgh, Pa, 15213-4268
 Mchenry Sandra, Rr 1 Box 376 17 Ne, Jersey Shore, Pa, 17740
 Mchenry Thomas S, R Route 1 Box 350, Newport, Pa, 17074-9526
 Mchorney Michelle L, Po Box 905, Marshalls Creek, Pa, 18335
 Mchugh Alice, 100 Bell Dr, Moscow, Pa, 18444
 Mchugh Alice J, 100 Smallacombe Dr # 518, Scranton, Pa, 18508
 Mchugh Brian T, 1603 Valley Dr, West Chester, Pa, 19382
 Mchugh Erin L, 717 Point Phillips Rd, Bath, Pa, 18014
 Mchugh J Joseph Jr, 29 Old Lancaster Rd, Bala Cynwyd, Pa, 19004-0000
 Mchugh J L, 1105 Youngsford Rd, Gladwyne, Pa, 19035-0000

Mchugh James C, Rt 6 Box 543, Bedford, Pa, 15522-8816
 Mchugh Jamie L, 1027 Laclair St, Pittsburgh, Pa, 15218-1226
 Mchugh Jerome R Jr Cust
 Mchugh Mary, Po Box 462, Wilkes Barre, Pa, 18702
 Mchugh Mary A, 630 Moose St, Scranton, Pa, 18505
 Mchugh Marybeth C, 584 Valleyview Road, Langhorne, Pa, 19047
 Mchugh Nancy, 14 Jennifer Ln, Morrisville, Pa, 19067
 Mchugh Patrick, 1575 Bevan Road, Pittsburgh, Pa, 15227
 Mchugh Patrick F, 1575 Bevan Road, Pittsburgh, Pa, 15227
 Mchugh Peter A Jr, 23 Lowmes Lane, Springfield, Pa, 19064-2313
 Mchugh Shannon R, 24 Youngs Hill Rd, Benton, Pa, 17814-7915
 Mchugh Shirley J
 Mchugh Stephen J Jr, 6 Penn Charter Dr, Media, Pa, 19063-0000
 Mchugh Suzanne J Cust, 6 Penn Charter Dr, Media, Pa, 19063-0000
 Mchugh William A, 684 Barclay Lane, Broomall, Pa, 19008
 Mci, 1001 State St Rm 507, Erie, Pa, 16501
 Mci, P O Box 371392, Pittsburgh, Pa, 371392
 Mci, Po Box 371322, Pittsburgh, Pa, 15250-7322
 Mci, Po Box 371355, Pittsburgh, Pa, 15250-1355
 Mci -Account #01565536, P.O.Box 371322, Pittsburgh, Pa, 15250
 Mci Campus Internet, Attn: Reg 6, Mechanicsburg, Pa, 17055
 Mci Telecommtns Corp, Po Box 382040, Pittsburgh, Pa, 15251-8040
 Mci Worldcom Communications, Po Box 371355, Pittsburgh, Pa, 15250-7355
 Mchilheny Eliz, West Oak Lane, Pa
 Mchilhenny Elisabeth Jane, 395 Morris Rd, Lederach, Pa, 19450
 Mchilvaine Robert, 2820 Washington Rd, Bridgeville, Pa, 15017
 Mchilwain John G, C O Charlene Hernandez, Phila, Pa, 19136
 Mchinerney Justin, Po Box 454, Martins Creek, Pa, 18063
 Mcinnes Ruth V, Riverside Apts, New Castle, Pa, 16101-0000
 Mcintire Kevin, 837 Von Lunen Road, Johnstown, Pa, 15902
 Mcintire Paul L, Rr 8 Box 174, Kittanning, Pa, 16201-0000
 McIntosh Alphonso, 5375 Winghocking St, Philadelphia
 McIntosh Cynthia, 909 Winding Ln, Media, Pa, 19063
 McIntosh Dana, Philadelphia, Pa, 19142-1632
 McIntosh Dion, 2908 Penn Ave, Pittsburgh, Pa, 15201
 McIntosh Martha A Ira, 101 Orchard E, Dallas, Pa, 18612-1819
 McIntosh Myron, 2435 Madison Sq, Phila, Pa, 19146-2408
 McIntosh William P Jr, 3901 Locust Walk, Philadelphia, Pa, 19104
 Mcintrye Florence, 4830 C, Philadelphia, Pa, 19120-4329
 Mcintyre Aaron, 1503 Coventry Ln, Mills, Pa, 19342
 Mcintyre Agatha J, 318 Wallace Ave, New Castle, Pa, 16101
 Mcintyre Bronwen L, 7916 Lister Street, Philadelphia, Pa, 19152
 Mcintyre Catharine, 415 Hillside Ave, Jenkintown, Pa, 19046
 Mcintyre David W, 524 N Natrona St, Philadelphia, Pa, 19104
 Mcintyre Gloria, 6332 Calvert St, Phila, Pa, 19149-0000
 Mcintyre James C, Po Box 969, Saylorsburg, Pa, 18353-0969
 Mcintyre John L, 514 Knorr St, Philadelphia, Pa, 19111-4604
 Mcintyre Jonathan, 29 Holly Dr, Hatboro, Pa, 19040
 Mcintyre Lillian H, 112 Peach St, Lock Haven, Pa, 17745-3417
 Mcintyre Mary E, 302 1 2 Sycamore St, Vandergrift, Pa, 15690
 Mcintyre Meghan, 1512 Spruce Street, Philadelphia, Pa, 19102-0000
 Mcintyre Patricia, 758 Holly Rd, Wayne, Pa, 19087
 Mcintyre Paul J, 318 E Wallace, New Castle, Pa, 16101
 Mcintyre Sue, 240 Ohio Street, Johnstown, Pa, 15902
 Mcintyre Terrence, 406 West North Ave, #3, Pittsburgh, Pa, 15212
 Mcintyre Tiketta L, 702 W Allegheny Ave, Philadelphia, Pa, 19133
 Mciver Alice B, 1700 Market St Suite 3050, Philadelphia, Pa, 19103
 Mcivor Rober, 122 Bridge Street, New Cumberland, Pa, 17070
 Mcjunkin Lawrence W, 34 Sewickley Street, Herminie, Pa, 15637
 Mcjunkin Pansy, 948 Fourth Avenue, Corapolis, Pa, 15108-1602
 Mckain Mina, 527 Mooreland Ave, Carlisle, Pa, 17013
 Mckane Tory, R D 1 Box 2193-B, Grantville, Pa, 17028-9801
 Mckay Aisha E, 7873 Country Place Drive, Tobyhanna, Pa, 18466
 Mckay Daniel, 96 East 100 South, Monongahela, Pa, 15063
 Mckay Eleanor J
 Mckay Elva C, 1505 Bywood Ave, Upper Darby, Pa, 19082-3723
 Mckay Florence, Rr 2, Fleetwood, Pa, 19522
 Mckay Hemkles, 985 Jolly Rd, Bluebell, Pa
 Mckay James, 2214 Stillway, Drexel Hill, Pa, 19026
 Mckay Jennifer S, 115 Brighton Ct, Perkasio, Pa, 18944-2426
 Mckay Kevin Edward, 5217 5th Ave, Pittsburgh, Pa, 15232-2159
 Mckay Oneil, 1756 South Idaho St Apt 7, Allentown, Pa, 18103
 Mckay Robert R, Po Box 844, Clarion, Pa, 16214-0844
 Mckay Willetta, 757 S Marrine St, Philadelphia, Pa, 19147
 Mckean Honda, Pa
 Mckean John A, 5871 Wildwood Dr, Fairview, Pa, 16415-2706
 Mckean Mildred E
 Mckean Sean, 1530 Locust St, Philadelphia, Pa, 19102-4415
 Mckee Anthony, 2004 Columbia Ave, Pittsburgh, Pa, 15218
 Mckee Charles F, P O Box 1829, 86405-1829
 Mckee Eleanor F, Box 205, Pocono Pines, Pa, 18350-0205
 Mckee G, 1924 5th Ave, Newbriought, Pa, 15066
 Mckee James R, 482 Olympic Ave, Havertown, Pa, 19083
 Mckee Lynne M
 Mckee Mary T, 867 N 23rd St, Philadelphia, Pa, 19130
 Mckee Michael, 20 Granite Run Drive, Lancaster, Pa, 17601-6820
 Mckee Ronald L, 221 Frysville Rd Lot 32, Hellam, Pa, 17406
 Mckee Shepard And Griska, 4631 Baltimore Avenue, Philadelphia, Pa, 19143
 Mckee William, 8 W 5th St, Pottstown, Pa, 19464-5224
 Mckee William R, 3202 Broad Ave, Altoona, Pa, 16601
 Mckeegan Dennis T, 316 Whipple St, Pittsburgh, Pa, 15218-1009
 Mckeel Walter D, Rr 2 Box 557, Greensburg, Pa, 15601
 Mckeena James, 2712 Highland Ave, Mckeesport, Pa, 15132
 Mckeesport Surgical Assoc, Po Box 400504, Pittsburgh, Pa, 15268-0600
 Mckeesport Upmc, 1500 5th Ave, Mckeesport, Pa, 15132
 Mckeeper Houda Ethyl L, 800 Hausman Rd Apt 110, Allentown, Pa, 18104-9399
 Mckeever John L, 2540 Renaissance Blvd, Jenkintown, Pa, 19046
 Mckelligott Laura, 107 Gladstone Rd, Lansdowne, Pa, 19050
 Mckelveen Louis, 716 Superior St, Titusville, Pa, 16354
 Mckelvey Elizabeth G
 Mckelvey Harriet, 3824 Oak Dr, Philadelphia, Pa, 19136
 Mckelvey John, 1165 E Sanger St, Philadelphia, Pa, 19124
 Mckelvey Meredith M, 530 S 3rd St, Lemoyne, Pa, 17043-2004
 Mckelvie Darriel, 5622 N Camac St, Philadelphia, Pa, 19141-4106
 Mckelvie Elizabeth, 5622 N Camac St, Philadelphia, Pa, 19141-4106
 Mckelvy C M, 4619 Chester Ave, Phila, Pa, 19143
 Mckelvy Henry, 714 Cambridge Plz, Philadelphia, Pa, 19123
 Mckendree Michael, 1304 Ritchey St, Williamsport, Pa, 17701-2604
 Mckendrick Stephen J, 1200 So Wash St Apt 520e, Alexandria, Va, 22314
 Mckendrick Stephen J, 601 Cenna Ln, Villanova, Pa, 19085
 Mckenna Carl E
 Mckenna Charles, Pa
 Mckenna Christopher, 509 N Essex Ave, Narberth, Pa, 19072
 Mckenna David, 9991 S Canterbury Rd, Philadelphia, Pa, 19114
 Mckenna Donald G, 14 7 Valley Road, Drexel Hill, Pa, 19026
 Mckenna Edward Jr J, 945 S New St, West Chester, Pa, 19382
 Mckenna F C, 202 N 17th St, Allentown, Pa, 18104-5605
 Mckenna Fiona J, 231 W Johnson St Apt A 2, Phila, Pa, 19144
 Mckenna George P, 17058 Data Comm
 Mckenna James, 101 Fox Ridge Farms Dr, Pittsburgh, Pa, 15215
 Mckenna Joan
 Mckenna Katherine M, 2031 North St, Philadelphia, Pa, 19130-3217
 Mckenna Luella J, 824 Old Zelenople Rd, Ellwood City, Pa, 16117
 Mckenna Mary, 3802 Lavriston Ave, Philadelphia, Pa, 99999
 Mckenna Mary R, 3802 Lauriston St, Philadelphia, Pa, 19128
 Mckenna Melissa, 7588 Morningstar Ave., Harrisburg, Pa, 17112
 Mckenna Phyllis, 684 Adams Ave, Philadelphia, Pa, 19120
 Mckenna William D, 2285 Bristol Ave, State College, Pa, 16801-2411
 Mckenna William T, 408 Big Oak Rd, Yardley, Pa, 19067
 Mckenny Michelle
 Mckennh Kathleen, Rr 5 Box 902, New Castle, Pa, 16101
 Mckenrick Janis G, Po Box 121, Patton, Pa, 16668-0121
 Mckenrick Orvis W, G212 728 Norristown Rd, Spring House, Pa, 19477-0000
 Mckenrick Rebecca A, 216 Rear Elk Run Ave, Punxsutawney, Pa, 15767
 Mckenzie Cheryl, 611 Jessica Cir, Oakdale, Pa, 15071-1037
 Mckenzie Easter, 1823 68th Ave, Philadelphia, Pa, 19126-2629
 Mckenzie Eric, 2606 S 68th St, Philadelphia, Pa, 19142-2109
 Mckenzie Eric, 5709 Springfield Ave, Phila, Pa, 19143
 Mckenzie Estelle, 4636 Spring Garden St, Philadelphia, Pa, 19104-0000
 Mckenzie Frances, 1416 N 4th St, Harrisburg, Pa, 17102
 Mckenzie John Jr, 2200 W Chester Pike, Broomall, Pa, 19008
 Mckenzie Lester C, 611 Jessica Cir, Oakdale, Pa, 15071-1037
 Mckenzie Matthew W, 151 Maplehurst Dr, Aliquippa, Pa, 15001
 Mckenzie Rita E, 2101 N College Ave, Philadelphia, Pa, 19121
 Mckenzie Thashian, 8030 Lafayette Street, Philadelphia, Pa, 19150
 Mckeon Erica, 1546 Rothley Ave, Willow Grove, Pa, 19090
 Mckeon Harrisburg Energy Center, Harrisburg Energy Cntr, Harrisburg, Pa, 17101-0000
 Mckeon Michael J, 2401 Foxmeadow Cir, Royersford, Pa, 19468
 Mckeon Susanne, 1115 Richard Ln, Feasterville, Pa, 19053-4146
 Mckeown Brian, 5210 Leeward Road, Bensalem, Pa, 19020
 Mckeown Clifford, 543 Corson Street, Norristown, Pa, 19401
 Mckeown James D, 4003 K Street, Philadelphia, Pa, 19124
 Mckeown Lisa Jean, Hunt Club Lane, Chester Springs, Pa, 19425-0000
 Mckeown Margaret, 131 Old Soldiers Rd, Philadelphia, Pa, 19063
 Mckeown Margaret R, C/O Maureen Walsh, Huntington Valley, Pa, 19006-3234
 Mckeown Peter R Cust, Hunt Club Lane, Chester Springs, Pa, 19425-0000
 Mckerman Anna, 2559 Tilton, Philadelphia, Pa, 19125
 Mckerns Eva, 227 W Mahanoy St, Mahanoy City, Pa, 17948
 Mcketa Charles, 304 Wash St, Bentleyville, Pa, 15314
 Mckevitt John
 Mckewzie Linda, 734 Kelli Ln, Springfield, Pa, 19064
 Mckibben Jessie, 7812 Edgewood Ave, Pittsburgh, Pa, 15218-1804
 Mckibben William, 2527 Myrtlewood St, Philadelphia, Pa, 19104
 Mckillican American Inc, Horsham, Pa, 19044
 Mckillican American Inc, 16420-118 Avenue, Edmonton
 Mckillip Jacquelyn, Central Trust Bldg, Altoona, Pa, 16601
 Mckinery William, 619 N Elmer Ave, Sayre, Pa, 18840-2218
 Mckiniry Jean G, 82 Baldwin Blvd, Selinsgrove, Pa, 17870-0000
 Mckinley Andrew J, 310 Eau Claire Street, Emlenton, Pa, 16373
 Mckinley Bernard L, 5 Penn Center Plaza 23rd Floor, Philadelphia, Pa, 19103-0000
 Mckinley Fire Company, 893 Jenkintown Rd, Elkins Park, Pa, 19027
 Mckinley Jermaine, 12 University Dr Apt A, Dunmore, Pa, 18512
 Mckinley Judy, 152 Whitemarsh Rd, Ardmore, Pa, 19003-0000
 Mckinley Margeret, 110 Center Ave, Verona, Pa, 15147
 Mckinley Robert J
 Mckinley Robert S, 702 Donna Lane, Phoenixville, Pa, 19460
 Mckinley School, 370 Cedar Rd, Elkins Park, Pa, 19027
 Mckinley Shawn, 32 Forge Rd, Glen Mills, Pa, 19342-8818
 Mckinley Thomas Edward, 32 Forge Rd, Glen Mills, Pa, 19342-8818
 Mckinney Alice M, 329 Prospect St, Baden, Pa, 15005-1845
 Mckinney Brenda, 2740 N 6th St, Harrisburg, Pa, 17110
 Mckinney Dennis, 3800 Elmerton Ave, Harrisburg, Pa, 17109
 Mckinney Jane B, C/O Estate Of Samuel & Jane Mc, Lewisburg, Pa, 17837-0641
 Mckinney John C, 4054 Arbor Circle, Lafayette Hill, Pa, 19444
 Mckinney Kenneth R, 6205 Gardina St, Philadelphia, Pa, 19144
 Mckinney Larry J, 249 Bernick Dr, Langhorne, Pa, 19047-1108
 Mckinney Mark L., 109 North Bryant St., Booneville, Ms, 38829
 Mckinney Mitchell G, 163 Deerfield Dr, Pittsburgh, Pa, 15235
 Mckinney Monica Custodian, 163 Deerfield Dr, Pittsburgh, Pa, 15235
 Mckinney Monica Custodian, 163 Deerfield Dr, Pittsburgh, Pa, 15235-3502
 Mckinney Olivia J, 163 Deerfield Dr, Pittsburgh, Pa, 15235
 Mckinney Phillip A, 163 Deerfield Dr, Pittsburgh, Pa, 15235-3502
 Mckinney Raymond W, 819 E Lehman St, Lebanon, Pa, 17046
 Mckinney Samuel E, C/O Estate Of Samuel & Jane Mc, Lewisburg, Pa, 17837-0641
 Mckinney Sara K, 98 Plymouth Rd, Gwynedd Valley, Pa, 19437
 Mckinney Sherri A, 200 E Keller St Lot 7, Castanea, Pa, 17745
 Mckinney Susan M, 329 Prospect St, Baden, Pa, 15005-1845
 Mckinney Tara N, 5057 Fairview Avenue, Broad Run, Va, 20137
 Mckinney Valarie
 Mckinney William C, One Tower Bridge, West Conshohocken, Pa, 19428-2877
 Mckinnon Kathleen M, 817 Saxton Drive, State College, Pa, 16801
 Mckinny Liza G, 101 Washington Ln # M310, Jenkintown, Pa, 19046
 Mckinny Mary, 2905 N Mutter St

Mckinsey Bridget R, 455 Hatch Street, Corry, Pa, 16407-8524
 Mckinsey Eula M, 6350 N 7th St, Philadelphia, Pa, 19126-3809
 Mckissick Kevin N, 3938 Parrish Street, Philadelphia, Pa, 19104
 Mckissick Phyllis L, 410 W Schoolhouse Lane, Philadelphia, Pa, 19144-0000
 Mckissick S David, 434 Isabella St, Butler, Pa, 16001
 Mckissick Shellie M, 338 Snarly Knoll Road, Montoursville, Pa, 17754
 Mckitrick Joseph A, 518 E Patterson Ave, Connellsville, Pa, 15425
 Mckitrick Michael A, 518 E Patterson Ave, Connellsville, Pa, 15425
 Mcklen Kathleen, 370 Sycamore Ave, Merion Station, Pa, 19066
 Mcknight Aaron M H, Md, 0
 Mcknight Bart S, 110 Gaynesford Street, Brisbane, Fo, 00000-0000
 Mcknight Braheem, 8204 Grovers Avenue, Philadelphia, Pa, 19153
 Mcknight Bruce A, 414 Young Street, New Castle, Pa, 16101
 Mcknight Edwin H, 2309 Delancey Place, Philadelphia, Pa, 19103
 Mcknight Frances
 Mcknight James, 347 E Hortier St, Philadelphia, Pa, 19119
 Mcknight Jennefer, 110 Gaynesford Street, Brisbane, Fo, 00000-0000
 Mcknight Joy, Pa
 Mcknight Leora, 1481 S Center St, Grove City, Pa, 16127-4319
 Mcknight Leslie, 3855 Blair Mill Road Apt 201-J, Horsham, Pa, 19044
 Mcknight Wende, 6 West Diamond St, Butler, Pa, 16001
 Mckown Susan & Gregory, 1357 Hickory Creek Circle, Wichita, Ks, 67235
 Mckoy Christine, 5335 Nth 12th St, Philadelphia, Pa, 19141
 Mckoy Latoyria, Horsham, Pa, 19044
 Mckyer Edwin, 2234 Wilder St, Philadelphia, Pa, 19146
 Mclain Sandra W, 501 Peters Way, Wyomissing, Pa, 19610
 Mclain William A, 501 Peters Way, Wyomissing, Pa, 19610
 Mclaine Christopher C, 1377 Adams Ave, Dunmore, Pa
 Mclaine Michael
 Mclanahan Drug, 116 W College Ave, State College, Pa, 16801-3838
 Mclane Philip, 5619 N 12th Street, Philadelphia, Pa, 19141
 Mclane Robert, 1162 Easton Rd Apt, Abington, Pa, 19001-4220
 Mclaren William J, 2236 Freeport Rd, Pittsburgh, Pa, 15238
 Mclasky Howard, 331a E Walnut St, Lancaster, Pa, 17602
 Mclaughlin Ann Carol, 741 Willard Road, Lake Ariel, Pa, 18436-0000
 Mclaughlin Betty L
 Mclaughlin Brian, Pa
 Mclaughlin Charlotte, 4151 W 30th St, Erie, Pa, 16506
 Mclaughlin Charlotte, Apt 204, Erie, Pa, 16509
 Mclaughlin Cory, 281 W Cottage Place, York, Pa, 17404
 Mclaughlin Daniel, 8201 Henry Ave -Apt D3, Philadelphia
 Mclaughlin Dena M, 29 North Brinker Dr, Chalfont, Pa, 18914
 Mclaughlin Dino, 3110 Knights Road Aptd 9, Bensalem, Pa, 19020
 Mclaughlin Dolores, 540 Mason Avenue, Drexel Hill, Pa, 19026
 Mclaughlin E, Po Box 196, Moylan, Pa, 19065
 Mclaughlin E Virginia, 224 Glen Gary Dr, Havertown, Pa, 19083-2844
 Mclaughlin Elizabeth A, Lot 11, Elizabethtown, Pa, 17022
 Mclaughlin Floyd, Po Box 221, Enon Valley, Pa, 16120
 Mclaughlin Frances, 510 Park Rd, Ambridge, Pa, 15003-2418
 Mclaughlin James, 740 E 6th Street, Bethlehem, Pa, 18015
 Mclaughlin James E, 32 Wilson Ave, Leola, Pa, 17540
 Mclaughlin Joan F, 7033 Walker St, Philadelphia, Pa, 19135
 Mclaughlin Joanne, 420 Glendale Rd, Upper Darby, Pa, 19082-0000
 Mclaughlin John P, North Wales, Pa, 19454-2308
 Mclaughlin Julia, 303 Ga Drive, West Chester, Pa
 Mclaughlin Keisha, 620 Nth Marshall St, Philadelphia, Pa, 19123
 Mclaughlin Kevin M, 29 North Brinker Dr, Chalfont, Pa, 18914
 Mclaughlin Kyle, 38 West Stratford Avenue, Lansdowne, Pa, 19050-1945
 Mclaughlin Laura J, 5 Zellers Street 7, Greensburg, Pa, 15601-1238
 Mclaughlin Leslieann, Pa
 Mclaughlin Linda B, 2935 Meyer St, Glenside, Pa, 19038-0000
 Mclaughlin Lorraine, 767 N Bucknell St, Philadelphia, Pa, 19130
 Mclaughlin Madeline Est Of
 Mclaughlin Mark A, 2207 Focht Ave, Allentown, Pa, 18104
 Mclaughlin Maureen, 42 Laffin Road, Wilkes-Barre, Pa, 18702
 Mclaughlin Megan, 18 Auchy Rd, Erdenheim, Pa, 19038-7853
 Mclaughlin Mike, DbA Cloverleaf Cottages And, Tidouite, Pa, 16351
 Mclaughlin Mildred, 10961 Lakeside Dr, Dunkirk, Md, 20754
 Mclaughlin Moody, 2334 W Tioga St, Philadelphia, Pa, 19140
 Mclaughlin Patricia, 4151 W 30th St, Erie, Pa, 16506
 Mclaughlin Patrick F, 8028 Robbins Avenue
 Mclaughlin Patrick J, 108 5th St, Mt Gretna, Pa, 17064
 Mclaughlin Paul, DbA P Mclaughlin General, Folsom, Pa, 19033
 Mclaughlin Paul D, Rd 1 Box 265, Bernville, Pa, 19506-0000
 Mclaughlin R A, 120 Old Morris Rd, Harleysville, Pa, 19438
 Mclaughlin Rhonda, 18 Auchy Rd., Erdenheim, Pa, 19038
 Mclaughlin Rhonda M Cust, 18 Auchy Rd, Erdenheim, Pa, 19038-7853
 Mclaughlin Roger P, 18 Benburb Rd, Phoenixville, Pa, 19460
 Mclaughlin Sally
 Mclaughlin Sally, 18 Benburb Rd, Phoenixville, Pa, 19460
 Mclaughlin Sandra L, Rd 1 Box 265, Bernville, Pa, 19506-0000
 Mclaughlin Sarah, Po Box 1837, Harrisburg, Pa, 17105-1837
 Mclaughlin Scott, 135 Roosevelt St, Sayre, Pa, 18840
 Mclaughlin Scott, Rr 1 Box 11, Catawissa, Pa, 17820
 Mclaughlin Sean, 586 Lloyd Ave, Downingtown, Pa, 19335-0000
 Mclaughlin Sean, 586 Lloyd Avenue, Downingtown, Pa, 19335
 Mclaughlin Stephen S, 508 Chestnut Hill Apts, Washington, Pa, 15301
 Mclaughlin Thomas, 1425 Snyder Ave #405, Philadelphia, Pa, 19145
 Mclaughlin Thomas D, 244 Deerfield Dr, Canonsburg, Pa, 15317
 Mclaughlin Tina Marie, 1801 Rhawn St, Philadelphia, Pa, 19111
 Mclaughlin Warren, 727 Regency Apt, Sicklerville, Pa, 08081
 Mclaughlin William, 325 Bent Rd, Wyncote, Pa, 19095
 Mclaughlin William, 618 Dupont St, Chester, Pa, 19013
 Mclaughlin William J, 6566 Cobb Creek Pkwy, Philadelphia, Pa, 19142
 Mclaughlin Yvette, 243 Rosemar St, Philadelphia, Pa, 19120
 Mclaughlins Drug Store, Penns Village Shopping Cntr, Mcconnellsburg, Pa, 17233
 Mclaughlin Sally, 18 Benburb Rd, Phoenixville, Pa, 19460
 Mclauren Paulette M, 957 E Street, Meadville, Pa, 16335
 Mclaurin Ronnie, 5714 Dunlap St, Phila, Pa, 19131
 Mclean Alexandra, 3600 Market St, Philadelphia, Pa, 19104
 Mclean Clive, 288 Kent Rd, Upper Darby, Pa, 19082
 Mclean Gardner A, 1100 Sommeret St, Mc Keesport, Pa, 15135
 Mclean Joseph, 5946 Malta St, Philadelphia, Pa, 19120
 Mclean Melvin W, 1241 Bridle Estate Dr, Yardley, Pa, 19067
 Mclean Robert C, 1303 Balthaser St, Lingletstown, Pa, 17112-1712
 Mclean Russell E, 1853 Wrightstown, Newtown, Pa, 18940-2607
 Mclean Susan L, 184 Glenwood Dr, Monroeville, Pa, 15146-1820
 Mcleary Phyllis, 406 N Wilton St, Philadelphia, Pa, 19139
 Mcleish Yvonne, 11 East Main Street, Kutztown, Pa, 19530
 Mcleister Eva, 348 Long Dr, Pittsburgh, Pa, 15241
 Mclellan Constance M, 307 N Chestnut St, Butler, Pa, 16001-5313
 Mclellan Thomas D, 112 Winchester Rd, Merion, Pa
 Mclenaghan Wholesale, 222-24 Darby Rd, Havertown, Pa, 19083-0000
 Mclenaghan Wholesale, 222-24 Darby Road, Havertown, Pa, 19083-0000
 Mclendon Darren P, 1327 N 59th Street, Philadelphia, Pa, 19151-0000
 Mclendon Mary Ellen, 360 Wyoming Ave, Langhorne, Pa, 19047
 Mclennan Mary Est Of, Stoke Pogis, Villanova, Pa, 19085
 Mclennon Pauline A, 6332 Fox Hill Rd, Philadelphia, Pa, 00001-1209
 Mcleod Fannie, 1423 S 19th St, Philadelphia, Pa, 19146
 Mcleod Isabella, Berkshire, Pa
 Mcleod Jerry & Phyllis, 219 East 10th Ave, Roselle, Nj, 07203
 Mcleod Jerry & Phyllis, 219 East 10th Ave., Roselle, Nj, 07203
 Mclimm Helen, 3833 Derry St, Hamburg, Pa, 19526
 Mcloughlin Robert P, 629 Rose Hollow Dr, Yardley, Pa, 19067-0000
 Mcloughlin Jane, 208 E Schuylkill R, Pottstown, Pa, 19465
 Mcm Transportation Company, 100 Talbot Avenue, Braddock, Pa, 15104
 Mcmahan James, 4555 Pechin St, Philadelphia, Pa, 19128
 Mcmahan Kendrick B, Po Box 6422, Wyomissing, Pa, 19610-0000
 Mcmahan Marion J
 Mcmahan Maryann, 108 Ridge Ave, Freedom, Pa, 15042
 Mcmahan Robert M, 152 Fairview Avenue, Mt Pocono, Pa, 18344
 Mcmahan Thomas L, 235 Olympic Rd, Pgh, Pa, 15236
 Mcmahan Bernadine M Cust
 Mcmahan Bernardine M Cust
 Mcmahan Charles J, 7103 Sherman Street, Philadelphia, Pa, 19119
 Mcmahan Douglas J, 264 Baywood Ave, Pittsburgh, Pa, 15228-1310
 Mcmahan Helen, 313 Waln Ave, Philadelphia, Pa, 19124
 Mcmahan James B, 1113 Rogers Street, Pittsburgh, Pa, 15207
 Mcmahan Jean M, 534 Academy St, Peckville, Pa, 18452
 Mcmahan Joseph, 701 W Logan St, Norristown, Pa, 19401-2943
 Mcmahan Karen, Undeliverable 01 08 99 Request
 Mcmahan Kathryn K, 67 Colonial Dr, Havertown, Pa, 19083-0000
 Mcmahan Meredith A, 552 Manor Rd, Wynnwood, Pa, 19096
 Mcmahan Michael J, 264 Baywood Ave, Pittsburgh, Pa, 15228-1310
 Mcmahan Patrick J, 113 E Third Street P O Box, Lansdale, Pa, 19446
 Mcmahan Robert, 152 Fairview Avenue, Mount Pocono, Pa, 03/22-/195
 Mcmahan Stephen, 715 Glendalough Rd, Glenside, Pa
 Mcmahan Thomas, 2460 Stoney Ridge Road, Palmerton, Pa, 18071-5843
 Mcmakin J T, 601 Mattie Street, Sanford, Fl, 32773
 Mcmannigan Mary M, 205 E 19th Ave, Munnhall, Pa, 15120
 Mcmann Gary, 310 E Erie Street, Linesville, Pa, 16424
 Mcmann Karen, 310 E Erie Street, Linesville, Pa, 16424
 Mcmann Charles, 722 Broadway Ave, Mc Kees Rocks, Pa, 15136-2226
 Mcmann G Jeffrey, 105 Kinsdale Dr, Pittsburgh, Pa, 15237-3920
 Mcmann Genevieve A, Rr 1 Box 491, Three Springs, Pa, 17264
 Mcmann John F, Box 266 Rd 1, Willow Street, Pa, 17584-9801
 Mcmann Richard, 602 Clay Drive, Conshohocken, Pa, 19428
 Mcmann Shawn, Po Box 261, Plymouth, Pa, 18651
 Mcmaster Anne L, 1372 Neshaminy Blvd, Bensalem, Pa, 19020
 Mcmaster Dean, 706 Pleasant Ave, Boothwyn, Pa, 19061
 Mcmaster Jim, 7566 Wilson Rd, Fairview, Pa
 Mcmaster Leo, Rd 2, New Oxford, Pa, 17350
 Mcmaster Mabel E, 411 Hibbs Ave, Glendolen, Pa, 19036
 Mcmaster Maureen, 706 Pleasant Ave, Boothwyn, Pa, 19061
 Mcmasters Anthony, Apt 101, Allison Park, Pa, 15101
 Mcmasters Michele, Apt 101, Allison Park, Pa, 15101
 Mcmc Physician Wive Auxiliary, 44 Newtown Woods Rd, Newtown Sq, Pa, 19073-3918
 Mcmc Radiology Assoc, Po Box 892, Concordville, Pa, 19331
 Mcmehan Josephine W
 Mcmeehan Clara M
 Mcmeehan R C
 Mcmenamam Charles, 554 Acorn St, Philadelphia, Pa, 19128
 Mcmenamam Charles J, Baptist Home Of Phila, Philadelphia, Pa, 19152
 Mcmenamam Mildred, 1318 Ne 86th St, Kansas City, Mo, 64155-0000
 Mcmenamam Thomas J Sr, 104 W 7th St, Bridgeport, Pa, 19405-0000
 Mcmich Gregory E, 239 Hoffman Rd, Ridley Park, Pa, 99999
 Mcmichael Erm, 855 Springdale Dr, Exton, Pa, 12/13-/195
 Mcmichael Gregory, 239 Hoffman Rd, Ridley Park, Pa, 19078
 Mcmichael Timothy J, 108 Juniata College, Huntingdon, Pa, 16652
 Mcmichael William, 227 Fleet St, Pittsburgh, Pa, 15204
 Mcmillan C H
 Mcmillan Denise, 639 Bellaire Ave, Ambler, Pa, 19002-5049
 Mcmillan Diane L, 1205 Overbrook Dr, York, Pa, 17404-3549
 Mcmillan James, 141 Edgehill Ave, West Grove, Pa, 19390
 Mcmillan John Levi, 2408 S. Frazier St., Philadelphia
 Mcmillan Lauren, 509 Port Royal Ct, Landenberg, Pa, 19350
 Mcmillan Leroy Jr, 5631 Wyalusing Ave, Phila, Pa, 19131
 Mcmillan McNutt Norma Jeane, 611 Chestnut Street, Delta, Pa, 17314
 Mcmillan & Baer Inc, Suite 208, Pittsburgh, Pa, 15237
 Mcmillan Asalee, 110 Treeview Dr, Moon Township, Pa, 15108
 Mcmillan B, Lot 26 Gardenvue Rd, Pittsburgh, Pa, 99999
 Mcmillan Benjamin, Co Ben Mcmillan, Pittsburgh, Pa, 99999
 Mcmillan Charles, 1446 East Lake Road, Erie, Pa, 16533
 Mcmillan Dawna L, 208 Bielers Run Rd, Midland, Pa, 15059
 Mcmillan Glenn Custodian, 367 Bristol Cir, Exton, Pa, 19341
 Mcmillan Harold A, 10051 Old Perry Hwy, Wexford, Pa, 15090-0000
 Mcmillan James E, 214 Bartley Ave, Butler, Pa, 16001-2704
 Mcmillan Miranda J, 367 Bristol Cir, Exton, Pa, 19341
 Mcmillan Robert, Barclay Hill Rd Route 2, Beaver, Pa, 15009
 Mcmillan Rose E, 10051 Old Perry Hwy, Wexford, Pa, 15090-0000
 Mcmillan Ruth, 201 Timber Jump Lane, Media, Pa, 19063
 Mcmillan Wendell W, 203 Center Street, Sheffield, Pa, 16347
 Mcmillan Willia, Barclay Hill Rd Route 2, Beaver, Pa, 15009
 Mcmillan Wilma E, 214 Bartley Ave, Butler, Pa, 16001-2704

Mcmillian Jennifer, Pa
 Mcmillian Wanda J, 142 W Queen Lane Apt 2, Philadelphia, Pa, 19144-0000
 Mcmillin Brent Fleischer, 530 N Main St, Butler, Pa, 16001-4339
 Mcmillin Fred W Jr, 19 Terrace Blvd, Lewistown, Pa, 17044
 McMinn Betty B, Rr 2 Box 412, Brockway, Pa, 15824-0000
 McMinn Donna Lee, 504 Bellsmills Cloe Rd, Punxsutawney, Pa, 15767
 McMinn Donna Lee, 504 Bellsmills Cloe Rd, Punxsutawney, Pa, 15767-0000
 McMinn Jessica L, 2232 Broadway Ave # A203, Pittsburgh, Pa, 15216
 McMinn Oldsmobile Inc, 3200 West Liberty Ave, Pittsburgh, Pa, 15216
 McMinn Scott, 214 Mc Cully St Apt 5, Pittsburgh, Pa, 15216
 McMinn William, 120 Fifth Ave, Pittsburgh, Pa, 15222
 Mcmonagale Emily F, 47 Church Rd, Norristown, Pa, 19401-0000
 Mcmonagle And Murello Pc, 99 Wiggins Lane, Uniontown, Pa, 15401
 Mcmonigle Elizabeth, 274 Colonial Dr, Pgh, Pa, 15216
 Mcmonigle Mary Estate, 228 James Dr, Havertown, Pa, 19083
 Mcomoran Kenneth, 25 S Britton Rd, Springfield, Pa, 19064
 Mcomoran Mary Anne
 Mcmullan Helen, 10 Meadows Lane, Haverford, Pa, 19041-1128
 Mcmullen Allen, 493 Lionville Station Rd, Chester Springs, Pa, 19425-0000
 Mcmullen Catrina J, 1160 Harvard Rd, Pittsburgh, Pa, 15205
 Mcmullen Dana E Pati, Po Box 256, So Montrose, Pa, 18843-0256
 Mcmullen Dion Custodian, 1160 Harvard Rd, Pittsburgh, Pa, 15205
 Mcmullen Dorothy, 2000 Market St 10th Fl, Philadelphia, Pa, 19103
 Mcmullen Douglas
 Mcmullen John, 7311 Hiola Rd, Philadelphia, Pa, 19128
 Mcmullen Lawrence J, 2000 Market St 10th Fl, Philadelphia, Pa, 19103
 Mcmullen Matthew K
 Mcmullen Melissa A, 1508 18th Ave, Altoona, Pa, 16601-0000
 Mcmullen Nadine B, 104 Ruby Street, Lancaster, Pa, 17603-5149
 Mcmullen Ryan, 564 N Limekiln Pike, Chalfont, Pa, 18914
 Mcmullin Cynthia
 Mcmullin Cynthia A, Pascd, Harrisburg, Pa, 17106-9110
 Mcmullin David K
 Mcmurphy Charles I, 156 Whipple St, Pittsburgh, Pa, 15218
 Mcmurray Raymond, 101 Laurel Circle, Newtown, Pa, 18940-3222
 Mcmurray Raymond, Po Box 148, Leesport, Pa, 19533-0148
 Mcmurray Raymond J, 101 Laurel Cir, Newtown, Pa, 18940-3222
 Mcmurtrie Philip L Jr, Rd 4 Lot 236, Bellefonte, Pa, 16823-9804
 Mcmurtry Elmer, 2300 Woodstock Ave, Swissvale, Pa, 15218
 Mcmurtry Margaret, 3505 Mexico St, Pittsburgh, Pa, 15212-2184
 Mcmurtry Reesa A, 220 Joya Circle, Harrisburg, Pa, 17112-2941
 Mcmurtry Margaret, 305 Mexico St, Pittsburgh, Pa, 15212
 Mcnabb Christophe, 163 Tennis Avenue, Glenside, Pa, 19038
 Mcnabb John K, 234 E Fulton St, Lancaster, Pa, 17602-2745
 Mcnabb John Kim, 234 E Fulton St, Lancaster, Pa, 17602-2745
 Mcnair Eva C, 2933 Glenmawr Ave, Pittsburgh, Pa, 15204
 Mcnair Maryann, 4434 N. 18th Street, Philadelphia, Pa, 19140
 Mcnair Michael, 2525 Chestnut St, Bowmansdale, Pa, 17008
 Mcnair Theodore, 147 Balm Street, Harrisburg, Pa, 17103
 Mcnalley James C Dr, 633 N Pennsylvania Ave, Morrisville, Pa, 19067-6626
 McNally Alice E, Park Ter B 141, Philadelphia, Pa, 19136-2222
 McNally C O Rich, Adlen Obrien Insurance, Southampton, Pa, 18966
 McNally Elizabeth B, 4613 Conshocken Avenue, Philadelphia, Pa, 19131-1513
 McNally Garrett A, 91 Village Dr, Schwenksville, Pa, 19473-2314
 McNally Harry J, Pens Fd D/R Dtd 7/27/77, Philadelphia, Pa, 19102-0000
 McNally Helen R, 4108 Crestview Rd, Harrisburg, Pa, 17112-1415
 McNally James A, 1906 E Orleans Street, Philadelphia, Pa, 19134
 McNally John H, 4108 Crestview Rd, Harrisburg, Pa, 17112-1415
 McNally Joseph J Sr, 4613 Conshocken Avenue, Philadelphia, Pa, 19131-1513
 McNally Kenneth D, 511 Owens Avenue, Mckeessport, Pa, 15133
 McNally Kevin J, 242 Carlyn Court, Downingtown, Pa, 19335
 McNally Mary
 McNally Peggy, 314 Utah Ave, West Mifflin, Pa, 15122-4076
 McNally Ronald
 McNally Timothy T, 631 Chestnut Terrace, Easton, Pa, 18042
 Mcnamara Anne, Undeliverable Request New Addr
 Mcnamara Bridget N, 1235 Elm Street, Reading, Pa, 19604
 Mcnamara Cindy, 3959 Catherine Drive, Allison Park, Pa, 15101
 Mcnamara Connie, 1261 Boiling Springs Road, Boiling Springs, Pa, 17007-330
 Mcnamara Florence V, 6940 Bishop St, Pittsburgh, Pa, 15206
 Mcnamara Florence V, 6940 Bishop St, Pittsburgh, Pa, 15206
 Mcnamara Florence V, 6940 Bishop St, Pittsburgh, Pa, 15206-1128
 Mcnamara Joan M, 354 Hickory Lane, Gladwyne, Pa, 19035-1626
 Mcnamara Joseph W, 1114 Luzerne St # 1116, Scranton, Pa, 18504
 Mcnamara Julie H, Pa
 Mcnamara Patricia M, 8460 Limekiln Pike, Wyncote, Pa, 19095-2601
 Mcnamara Rita L, 6940 Bishop St, Pittsburgh, Pa, 15206
 Mcnamara Rita L, 6940 Bishop St, Pittsburgh, Pa, 15206
 Mcnamara Robert M, Guigley Dr, Mohnton, Pa, 19540-0000
 Mcnamara William, 433 College Ave, Haverford, Pa, 19041
 Mcnamee Joseph V, 326 Yarrow Ln, Pittsburgh, Pa, 15236
 Mcnamee Madel, Chartiers, Pa, 15342
 Mcnatts Exxon, 3919 North Front St, Harrisburg, Pa, 17110
 Mcnaughton C W, 1151 School Street, Indiana, Pa, 15701
 Mcnaughton C W Jr, 1151 School Street, Indiana, Pa, 15701
 Mcnaughton Mildred F, Rr 1 Box 201, Rimersburg, Pa, 16248
 Mcnaughton Roy A, Rr 2 Box 163, Emporium, Pa, 15834-9306
 Mcnaughton Yvonne E, 202 N Landis St, Hummelstown, Pa, 17036-1009
 Mcneal Cleavon, 528 Linden Rd, State College, Pa, 16802
 Mcneal James C, 567 Brighton Way, Phoenixville, Pa, 19460
 Mcneal Jean, 6290 Auburn St Apt 913, Pittsburgh, Pa, 15206-3136
 Mcneal John, Co Elsie Smith, Norristown, Pa, 19401-2716
 Mcneal Juanetta, 415 Dailey St, Philadelphia, Pa, 19148
 Mcneal Maurice D, 1750 Orchard Rd, Chambersburg, Pa, 17201
 Mcneal Technical Group, Two Bala Plaza Suite, Bala Cynwyd, Pa, 19004-1501
 Mcneals Office Supply, P O Box 761, Greensburg, Pa, 15601-0000
 Mcnear Jessica, 201 Chatham Circle, Freedom, Pa, 15042
 Mcnear Samuel, 5636 Woodbine Ave, Philadelphia, Pa, 19131
 Mcneel Richard, 1207 Kelton Ave 3, Pittsburgh, Pa, 15216
 Mcneely Helene U, 1995 National Pike, Washington, Pa, 15301
 Mcnees Wallace & Nurick Atlys
 Mcneil Betty A, 1522 Kinsdale St, Philadelphia, Pa, 19126
 Mcneil David C, 1522 Kinsdale St, Philadelphia, Pa, 19126
 Mcneil Henry S Custodian, C/O Vanguard Gallery, Philadelphia, Pa, 19102-3334
 Mcneil Joyce, 907 Lincoln Terrace, Chester, Pa, 19013
 Mcneil Kevin W, 750 Little Elk Crk R, Oxford, Pa, 19363
 Mcneil Lab, 7050 Camp Hill Road, Fort Washington, Pa, 19034
 Mcneil Lab, 7050 Camp Hill Road, Fort Washington, Pa
 Mcneil Loretta D, 300 Winston St, Pittsburgh, Pa, 15207-1763
 Mcneil Lulu L, 4107 Stanwood St, Phila, Pa, 19136-2763
 Mcneil Mary D, 208 Penn Oak Rd, Flourtown, Pa, 19031
 Mcneil Nathaniel, 1246 S 26th St, Philadelphia, Pa, 19146
 Mcneil Ortho, 1020 Stony Hill Rd, Yardley, Pa, 19067
 Mcneil Timothy K, 206 Develin Dr, Phoenixville, Pa, 19460
 Mcneil Timothy K, 206 Develin Drive, Phoenixville, Pa, 19460-1517
 Mcneil Tracy Ms., 4161 Savannah Glen Blvd., Orange Park, Fl, 32073
 Mcneil Waverly O, 115 N. 8th Street, Allentown, Pa, 18101
 Mcneilis Dorothy, 795 Killarney Dr, Pittsburgh, Pa, 15234-2520
 Mcneilis Ralph E, 795 Killarney Dr, Pittsburgh, Pa, 15234-2520
 Mcneill Beverley, 2527 Shields St, Philadelphia, Pa, 19142
 Mcneill Christine, 12 W Ouval St, Philadelphia, Pa, 19144
 Mcneill John M, 80 W Baltimore Av Unit C-608, Lansdowne, Pa, 19050-2133
 Mcneill Marianne A
 Mcneill Nicole, 3103 Johnston Drive, Murrysburg, Pa, 15668
 Mcneill Stacy, 1529 Brushton Ave, Pittsburgh, Pa, 15235-0000
 Mcneill Suzanne C, 3228 Knorr St, Philadelphia, Pa, 19149
 Mcneish Kermith E, 115 Church Rd, Butler, Pa, 16001-2063
 Mcneish Virginia L, Nj
 Mcneish Virginia L, 11 Charleston, Mercer, Pa, 16137
 Mcneli Sharon, 2036 S 59th Street, Philadelphia, Pa, 19143
 Mcnelis Beatrice, Philadelphia, Pa, 19149
 Mcnelis Grace A, 630 Walnut St, Freeland, Pa, 18224
 Mcnelis Hugh, 7138 Bustieton Ave, Philadelphia, Pa, 19149
 Mcnelis Joseph B, 630 Walnut St, Freeland, Pa, 18224
 Mcnelis Lisa, 4010 Garrett Rd, Drexel Hill, Pa, 19026
 Mcnesby Gwen, 406 Walnut Pl, Havertown, Pa, 19083
 Mcnesby Kathleen, 96 Eisenhard Dr, Ivyland, Pa, 18974-1640
 Mcnew James A, 266 High Street, Catasauqua, Pa, 18032
 Mcnew Ron, 1601 Chadwick Circle, Lancaster, Pa, 17603
 Mcnicholas Michael, Apt B, Philadelphia, Pa, 19149
 Mcnicholas Patricia, 352 Crossfield Rd, King Of Prussia, Pa, 19406-0000
 Mcniel Walter, 632 S 60th St, Philadelphia, Pa, 19143
 Mcnier Cathy M, Rr1 Box 219a, Liberty, Pa, 16930
 McNoldy Edna, 33 S Hazel, Allentown, Pa, 18101-2001
 McNulty Brian, 0 Bucknell Box Co516, Lewisburg, Pa, 17837
 McNulty Brian, 37 Parsonage St, Pittston, Pa, 18640
 McNulty Catherine, 2952 N Bonsall St, Philadelphia, Pa, 19132-2007
 McNulty Cynthia, 266 Carrolls Tract Rd, Fairfield, Pa, 17320-9460
 McNulty Deborah, 8 West Bridge St, Parkersburg, Pa, 19365
 McNulty Joseph, Scranton High Soccer Player Dev Fund, Scranton, Pa, 18510-1118
 McNulty Kenneth E, 127 Chadwick Ave, Linwood, Pa, 19061
 McNulty Leo F, 8 West Bridge St, Parkersburg, Pa, 19365
 McNulty Mary J, 402 Michell St, Ridley Park, Pa, 19078-3612
 McNulty Michael, 1940 Del Prado, Allison Park, Pa, 15101-3211
 McNulty Raymond, C/O Dorothy McNulty, Ashley, Pa, 18706
 Mcp Hahnemann University, Po Box 42485, Philadelphia, Pa, 19101
 Mcp Hahnemann Univ Continuing Nursing Ed, 3300 Henry Ave, Philadelphia, Pa, 19129
 Mcp Hahnemann University, Po Box 42485, Philadelphia, Pa, 19101
 Mcp Hospital, Office Of Medical Affairs, Philadelphia, Pa, 19129
 Mcp Invision, D.L. Clark Bldg 2nd Fl, Phila, Pa, 19175-0001
 Mcp Practice, 1518 Walnut Street, Philadelphia, Pa, 19102
 Mcpeak Elizabeth T, C/O National City Bank/Vogel, Pittsburgh, Pa, 15278
 Mcpeak Sean P, 6 McLaughlin Drive, Doylestown, Pa, 18901
 Mcpeak Raymond Ronald, 2741 Kingsview Ave, Easton, Pa, 18045-5550
 Mcphee Alexander, 7346 Schoyer Ave, Pittsburgh, Pa, 15218
 Mcphee Tayloria A, 2370 Nw 162nd St, Opa Locka, Fl, 33054-654
 Mcpherson Terri, Rr 2 Box 86, Pulaski, Pa, 16143-9610
 Mcpherson B, 1008 7th Ave, Beaver Fl, Pa, 15010
 Mcpherson Barry, C/O Lora Shapiro, Pittsburg, Pa, 15217-0000
 Mcpherson Clara L
 Mcpherson Harry H
 Mcpherson James, 1911 B St, Pittsburgh, Pa, 15212
 Mcpherson James M, Flat 8 Rowena Kingsley Rd, Dev On
 Mcpherson Kevin A, 1512 Lindley Ave, Philadelphia, Pa, 19141-0000
 Mcpherson Sol R, Apt 712 Germantown Hous, Phila, Pa, 19144
 Mcphillips Lynne, 127 Fairfax Rd, Rosemont, Pa, 19010
 Mcphillips William, 127 Fairfax Rd, Rosemont, Pa, 19010
 Mcphu Emergency Medc Huh, Phila, Pa, 19182-8171
 Mcphu Family Practic Asso, Po Box 828171, Philadelphia, Pa, 19182-8171
 Mcphu Nclx Excel, Pa
 Mcphu Otolaryngology
 Mcphu Pulmonary Huh, Phila, Pa, 19102-1121
 Mcphu Rad Assoc Elkins, P O Box 828171, Philadelphia, Pa, 19182
 Mcpoyle Michael, 283 Nazareth Pike, Bethlehem, Pa
 Mcquade Ann A Dr, 1863 Wynnwood, Philadelphia, Pa, 19151
 Mcquade Mark J, 410 Lawrence Court, Philadelphia, Pa, 19106
 Mcquaid David, 2306 Cassidy Dr, Bethel Park, Pa, 15102
 Mcquaide Elaine M, 22 W Francis Ave, Pittsburgh, Pa, 15227
 Mcqueen Bryant, 1613 West Page Street, Philadelphia, Pa, 19121
 Mcqueen John D, 4809 11th Street, Philadelphia, Pa, 19141
 Mcqueston Todd W, Pa, 19355
 Mcquilkin Kevin J, 699 Berger St, Emmaus, Pa, 18049-2133
 Mcquillan Dorothy P, 367 Conchester Highway, Glen Mills, Pa, 19342-1502
 Mcquillan Joseph A, 1167 Newport Mews Dr, Bensalem, Pa, 19020-3950
 Mcquillan Joseph A, 1167 Newport Mews Drive, Bensalem, Pa, 19020
 Mcquillan Mary E
 Mcquillan Samuel D, 367 Conchester Highway, Glen Mills, Pa, 19342-1502
 Mcquillin Anna, 767 N 8th, Reading, Pa, 19600
 Mcquiston Bruce A, 410 N Cottage Rd, Mercer, Pa, 16137
 Mcquiston Edward, 90 B Randall Ave, Woodlyn, Pa, 19094
 Mcquiston James L, 300 Clearview Dr, Ellwood City, Pa, 16117
 Mcquiston Judy M
 Mcquiston Lisa A

Mcrea James, 7257 Glenthorne Road, Upper Darby, Pa, 19082
 Mcrea William D, 916 Kenwood Rd, Drexel Hill, Pa, 19026
 Mcs, 1601 Market St, Philadelphia, Pa, 19103
 Mcs, 1601 Market St, Philadelphia, Pa, 19103-2301
 Mcs Group, 1601 Market St, Philadelphia, Pa, 19103
 Mcs Group Inc, 1601 Market Street Suite 800, Philadelphia, Pa, 19103
 Mcs Group Inc, 2700 Westchester Ave Ste. Purchase, Pa, 19103
 Mcs Medical Copy Services, 1601 Market St, Philadelphia, Pa, 19103
 Mcshane Jacqueline
 Mcshane John, 2923 Espy, Pittsburgh, Pa, 15216
 Mcshane John, 5945 Elsinore Street, Philadelphia, Pa, 19120
 Mcshane John M, 11th And Walnut Sts, Phila, Pa, 19063
 Mcshane Kay Kerry A, 14 Seabury Lane, Downingtown, Pa, 19335
 Mcorley Elinore, 1316 Angora Dr, Lansdowne, Pa, 19050-3406
 Mcorley Kathleen W, C/O 4609 Bayard Street, Pittsburgh, Pa, 15213
 Mcspadden Adele L, 657 W Park Ln, Phila, Pa, 19144
 Msrc, 512 Ash Street, Stowe, Pa, 19464
 Mcsuley Mike, Pa
 Mcsweeney Robert H, 704 Winchester Rd, Broomall, Pa, 19008
 Mctaggart Janet K, 509 Cassatt Rd, Berwyn, Pa, 19312-1105
 Mctamany Loretta S, 713 Rhawn, Philadelphia, Pa, 19111
 Mctavish Darryl A
 Mcternan Helen, Box 12, Milford, Pa, 18337-0000
 Mctiernan Michelle, 33 West Avenue, Springfield, Pa, 19064
 Mctighe John Jr
 Mctighe Mary, Co Michael Walsh, Jessup, Pa, 18434-0049
 Mctighe Anne
 Mctighe David J, 223 N Pine St, Altoona, Pa, 16602-5829
 Mctighe Edward J, 131 Woodrow Ct, Sharon, Pa, 16146
 Mctighe Patrick E, 112 N Skyline Dr, Clark Summit, Pa, 18411
 Mcvaugh P, P O Box 83, Telford, Pa, 18969
 Mcvay Laila D, 11097 Microbiology
 Mcvay Timothy
 Mcvehil Myrtle, Apt 8, Washington, Pa
 Mcveigh Rebecca E
 Mcveigh Samuel Jr M, 403 Durham Pl, Cranberry Twp, Pa, 16066
 Mcvey Donna
 Mcvey Matthew J, 1137 First Ave, Croydon, Pa, 19020
 Mcvey Matthew John, 1137 First Ave, Croydon, Pa, 19020
 Mcvey Timothy, 3083 Aramingo Ave, Philadelphia, Pa, 19134
 Mcwhirter Helen, Moreland Twrs Apt 809, Hatboro, Pa, 19040
 Mcwhorter Gerald B, 3435 N Smedley St, Phildephia, Pa, 19140-0000
 Mcwhorter Robert, 2100 Dickinson Street, Philadelphia, Pa, 19146
 Mcwilliam A, 125 W Schoolhouse Ln, Phila, Pa, 19144
 Mcwilliams Douglas E, C/O Shearer Mette & Woodside, Harrisburg, Pa, 17108
 Mcwilliams Edna S, 631 Delaware Ave, Norwood, Pa, 19074
 Mcwilliams James
 Mcwilliams Joseph E, 101 Fairlane Dr, Industry, Pa, 15052
 Mcwilliams Leo M, Rr 2 Box 66 Aa, Oley, Pa, 19547
 Mcwilliams Michael C, 7521 Wertzville Rd, Carlisle, Pa, 17013
 Mcwilliams Robert, Apt H, Philadelphia, Pa, 19153
 Mcwilson Darico W, Po Box 5308, Pittsburgh, Pa, 15206
 Mcwright Mary A, 2614 Broadway, Pittsburgh, Pa, 15216
 Md Estelle H W, Horsham, Pa, 19044
 Mddtwn T Asscing, Rental Ofc, Langhorne, Pa, 19047
 Mdm Unlimited Engineers, 375 Northgate Dr, Warrendale, Pa, 15086
 Mdofficlinxcomllc, 5185 Campus Dr Ste 200, Plymouth Mtng, Pa, 19462-1112
 Mds Scott, Horsham, Pa, 19044
 Me Gann Inc, 2249 Old York Road, Jamison, Pa, 18929
 Meacham Arthur, 1425 Astor St, Norristown, Pa, 19401-2958
 Meacham Charles D., 607 Yardley La, Downingtown, Pa, 19335
 Meachum James G, 1240 Bethlehem Pike, Flourtown, Pa, 19031
 Mead Earl A, 91 S Main St Box 344, Yardley, Pa, 19067-1598
 Mead Holly J, Hc 1 Box 1255, Starlight, Pa, 18461
 Mead Sandra, Rr 5 Box 366, Lewistown, Pa, 17044
 Meade Brothers Inc, 1825 Sumac St, Mc Keesport, Pa, 15132
 Meade David M, 230 Linwood Ave, Ardmore, Pa, 19003
 Meade Donna J, R D 2 Box 191, Mc Donald, Pa, 15057-9714
 Meade Judith C, 7516 Shaw Street, Philadelphia, Pa, 19128
 Meade Robert J, R D 2 Box 191, Mc Donald, Pa, 15057-9714
 Meade William J, 447 Sharon Rd, Coraopolis, Pa, 15108
 Meades Richard L, 1121 W Aaron Dr Apt A, State College, Pa, 16803-3103
 Meador Hope, 65 Mary Fran Dr, West Chester, Pa, 19382
 Meador W D
 Meadors Rosa Lamar, 4215 Sicario Dr, Carnegie, Pa, 15106
 Meadow Court Construction Inc, Replaces Ck #85-23940888
 Meadow Leonard, 1411 Hamilton Street, Allentown, Pa, 18102-4222
 Meadow Plaza Ii Company, 85 Beaver Dr, Dubois, Pa, 15801-0000
 Meadowcroft M W, 600 L E Cathedral Rd W, Philadelphia, Pa, 19128-0000
 Meadowcroft Miriam A, 8 Elco Dr, Coraopolis, Pa, 15108
 Meadows Christopher, Cmr 406 Box 616, Apo, Ae, 09110-0616
 Meadows Curmet L, 1762 Leach Rd, Espyville, Pa, 16424
 Meadows Michelle M, 120 North 62nd Street, Harrisburg, Pa, 17111-0000
 Meadows Nursing Center, 55 W Center Hill Rd, Dallas, Pa, 18612
 Meadows Psychiatric Center, 1500 N 2nd St, Harrisburg, Pa, 17102
 Meadows Robert C, 568 Nelson St, Chambersburg, Pa, 17201
 Meadows Robin A Md, Po Box 828171, Philadelphia, Pa, 19182-8171
 Meadowview Geriatric 401k00000-0000
 Meadox-Medicals Inc., Po Box 8500-S 42115, Philadelphia, Pa, 19178-0000
 Meadville Anes Conlts Inc, P O Box 1318, State College, Pa, 16804-1318
 Meadville Medical Center, The Cancer Care Fund, Meadville, Pa, 16335
 Meadville Robert J, 29 Mollenaur, Pah, Pa
 Meager William, 313 Kraft Court
 Meagher Betty R Custodian, 136 Golf Hills Rd, Havertown, Pa, 19083-0000
 Meagher Edward W Jr, 136 Golf Hills Rd, Havertown, Pa, 19083-0000
 Mealey Jeffrey M, Horsham, Pa, 19044
 Meals To You Inc, 995 Postal Rd, Allentown, Pa, 18103
 Mealy Jennie, 413 Sanson St, Upper Darby, Pa, 19082
 Meanor Mildred
 Meanor Ruth E, 956 Clyde Ln, Philadelphia, Pa, 19128-1136
 Means Andrea, Rd 1 Box 79, Adam, Pa, 15415
 Means G E, 1226 Spruce St, Reading, Pa, 19602-2058
 Means G E, 541 Gordon St, Reading, Pa, 19601
 Means G E, 541 Gordon St, Reading, Pa, 19601-2633
 Means Helen D, 3524 5th Ave, Altoona, Pa, 16602-1805
 Means Jacquelyn, Po Box 3145, Shiremanstown, Pa, 17011
 Means Loya D
 Means Sandra, 347 Englishman Hill Road, Conellsville, Pa, 15425
 Means Willie, 1515 Poplar Springs Rd, Orrtanna, Pa, 17353
 Meares Willie J, 4912 Pentridge St, Philadelphia, Pa, 19143-3321
 Mears Diana L, 3510 Carbon Street Apt 79, Whitehall, Pa, 18052
 Mears Joanna R, 2500 Knights Rd, Apt. 16, Bensalem, Pa, 19020
 Mears Robert B, 500 Route 909 130, Verona, Pa, 15147-0000
 Mears Robert D, 209 West Lancaster Ave, Paoli, Pa, 19301
 Mease Beulah R
 Mease C Jr, 1945 Heatherton Dr, Lancaster, Pa, 17601
 Mease David
 Mease William J, 2101 S. Simpson Street, Philadelphia
 Mebtex Corporation, Authorized Trader, Hopwood, Pa, 15445-0265
 Mecadon Michael F, 46 E Oak St, Pittston Twp, Pa, 18640
 Mecco Marking Systems, Po Box 307, Ingomar, Pa, 15127
 Mecham Stacy D, 4333 Durham Road, Kintnersville, Pa, 18930
 Mechanical Shougang, 1695 Mcfarland Rd, Pittsburgh, Pa, 15216
 Mechell Christopher William, Dog Kennel Rd, Media, Pa, 19063
 Mechling Alma E, 362 North St, Springdale, Pa, 15144-1233
 Mechling John, 12 Fairview Dr., West Middlesex, Pa, 03/28-/194
 Mechling Matt, R D 7 Box 151, Kittanning, Pa, 16201-0000
 Mechlins Scott, 1220 Valley St, Mckees Rocks, Pa, 15136
 Mechura Martha Elizabeth
 Meck Dana L, 908 Spruce Street, Roaring Spring, Pa, 16673
 Meck Martha A, 119 Parkway, Schuylkill, Pa, 17972-1906
 Meck Nanette, 908 Spruce Street, Roaring Spring, Pa, 16673
 Meckes Melvin M, Box 478, Kunkletown, Pa, 18058-0000
 Meckley Gerald
 Meckley Marvin B, Po Box 9, New Salem, Pa, 15468-0000
 Meckley Norman B, 1309 Country Club Dr, Williamsport, Pa, 17701
 Med All, 8410 Bustleton Ave Ste 2, Philadelphia, Pa, 19152
 Med Cardionics Rehab II, C/O Nicholas M Romano Md, Bangor, Pa, 18013-0000
 Med Cir Inc
 Med College Of Pa Erop, Po Box 8500 S 6135, Philadelphia, Pa, 19178-0000
 Med Ed Penelec
 Med Express Inc, 161 Nichol Ave, Mckees Rocks, Pa, 15136
 Med Krause L, Horsham, Pa, 19044
 Med Onc Hematology Assoc Pc, Center One Suite 208, Phila, Pa, 19115
 Med Path
 Med Plus, Po Box 1018, Monroeville, Pa, 15146
 Med Plus Urgent Care Center, Pobox 371155, Pittsburgh, Pa, 15259
 Med Plus Urgent Care Center P, Pittsburgh, Pa, 15259-0001
 Med Resource Sysarrowhead, Horsham, Pa, 19044
 Med Science Laboratory Inc, 201 Smallacombe Dr, Scranton, Pa, 18508-0000
 Med Tech Ambulance Service
 Med Trans, 100 Mt Laurel Court, Parkesburg, Pa, 19365
 Med Van Transport, 1311 Philadelphia Ave, Barnesboro, Pa, 15714
 Medaire Realty, 107 Nursery Dr, Norristown, Pa, 19401-2836
 Medairy George C Iii, 1102 Allegheny St, Hollidaysburg, Pa, 16648-2408
 Medassist Dme I, 780 Pine Valley Dr, Pittsburgh, Pa, 15239
 Medcal Andrew, 1546 Cottman Avenue, Philadelphia, Pa, 19111
 Meddes Lpois, Po Box 291, Jeannette, Pa, 15644
 Medearis Maxine L, C/O Keane Tracers Inc, West Conshohocken, Pa, 19428-2877
 Medel Naz S, 1504 Dennis St, Bethlehem, Pa, 18020-6423
 Medeiros Sandra M, Horsham, Pa, 19044
 Medeiros Virginia, 366 Stevens St, Philadelphia, Pa, 19111-6025
 Medel Manuel A, 200 Woodward Dr, Exton, Pa, 19341
 Meder Schuyler S
 Medex Inc, Po Box 860, Valley Forge, Pa, 19482
 Medexpress, Horsham, Pa, 19044
 Medford E
 Medford Title Agency, 120 S Warner Rd Ste 201, King Of Prussia, Pa, 19406-0000
 Medhealth System, Horsham, Pa, 19044
 Medi Scribe
 Medi Tech, Boston Scientific Corp, Philadelphia, Pa, 19178-6205
 Media Borough, State & Jackson Sts., Media, Pa, 19063
 Media Camping-Hatfield, 1651 Bethlehem Pike
 Media For Intl Dev, 55 E 92nd Street, New York, Ny, 10128
 Media Friends School, 125 W 3rd St, Media, Pa, 19063
 Media One, 500 Thomas Street, Bridgeville, Pa, 15017
 Mediamedica Inc, 1411 Bethlehem Pi, Flourtown, Pa, 19031
 Mediascape Inc, Dba Source Ten Productions, Canonsburg, Pa, 15317-1743
 Medical Computer Systems
 Medic E J, 146 Woodbine Rd, Shavertown, Pa, 18708-0000
 Medic Ellen J, 146 Woodbine Rd, Shavertown, Pa, 18708-9636
 Medicaid
 Medicaid, Po Box 8297, Harrisburg, Pa, 17105
 Medical & Scientific Institute
 Medical And Prpf Collect
 Medical Ar, 1723 Woodbourne Rd, Levittown, Pa, 19057
 Medical Arts Pharmac Inc, 900 Greengate Plz, Greensburg, Pa, 15601
 Medical Arts Press
 Medical Asset Manage, Ste 250, Pittsburgh, Pa, 15219
 Medical Assistance
 Medical Asso Of Main Line, 414 Paoli Pike, Malvern, Pa, 19355-3311
 Medical Assoc Of The Lehigh Valley, Suite 2200 1255 S Cedar Crest, Allentown, Pa, 18103-6256
 Medical Associates, 764 Kennedy St, Meadville, Pa, 16335-2209
 Medical Associates Of Southampton, Po Box 7417, Philadelphia, Pa, 19101
 Medical Cables Inc, 1308 F Logan Ave, Costa Mesa, Ca, 92626
 Medical Center, 1000 Dutch Ridge Rd, Beaver, Pa, 15009
 Medical Center Beaver The, 1000 Dutch Ridge Rd, Beaver, Pa, 15009
 Medical Clinic Pharmacy, Po Box 636, Mars, Pa, 16046-0636
 Medical College, Bucks County Hospital, Pittsburgh, Pa, 15264-0816
 Medical College (Mcp Ent, P.O. Box. 828151, Philadelphia, Pa, 19182-8151
 Medical College Hospital, 3300 Henry Avenue, Philadelphia, Pa, 19129
 Medical Copy Services Inc, 1601 Market St, Philadelphia, Pa, 19103
 Medical Copy Services Inc, 1601 Market St #800, Philadelphia, Pa, 19103

Medical Evaluation Specialists, 230 S Broad St Ste 5 W, Philadelphia, Pa, 19102
 Medical Imaging Serv, Ste C, West Chester, Pa, 19380
 Medical Intelligence, 893 S Matlack St, West Chester, Pa, 19382
 Medical Intelligence Inc, Suites 110 And 300, Malvern, Pa, 19555
 Medical Laboratories Automation, 270 Marble Avenue, Pleasantville, Ny, 10570
 Medical Legal Reproductions I, 4940 Disston Street, Philadelphia, Pa, 19135
 Medical Manager Health Systems
 Medical Park Laboratory, Po Box 3099, Southeastern, Pa, 19398-3099
 Medical Providers Dept Of Welfare, 1617 John F Kennedy Blvd, Philadelphia, Pa, 19103
 Medical Staff Upmc
 Medical Transcription Tech Ltd, Po Box 492, Exton, Pa, 19341
 Medical Transport Ambulance, 160 Airport Road, Hazleton, Pa, 18201
 Medical University Of Sout
 Medical Unlimited Inc, 4815 Liberty Ave, Pittsburgh, Pa, 15224-2156
 Medical Api, Horsham, Pa, 19044
 Medicalcollection Bureau, 230 15 S 15th St6th Fl., Philadelphia, Pa, 19102
 Medicare Dmerca, 320 S Pennsylvania Blvd Suite 339, Wilkes Barre, Pa, 18773
 Medicare Services, P O Box 890413, Camp Hill, Pa, 17089-0413
 Medich Bryan J, 208 Bentley Ridge Blvd., Lancaster, Pa, 17602-5717
 Medici Frank G, 716 Auburn Rd, Fairless Hills, Pa, 19030
 Medicine Shoppe, 1408-2 West Broad St, Quakertown, Pa, 18951
 Medicine Shoppe #1150, 2843 Tyson Ave, Philadelphia, Pa, 19149
 Medicine Shoppe 1440, 524 Brookline Boulevard, Pittsburgh, Pa, 15226
 Medicine Shoppe 1458, 6 Spring Avenue, Gettysburg, Pa, 17325
 Medicine Shoppe Pharmacy, 161 Main St, Bradford, Pa, 16701-2166
 Medicine Shoppe The, 915 Mount Royal Blvd, Pgh, Pa, 15223
 Medicine Shoppepharmacy, 1020 E State St, Sharon, Pa, 16146-3337
 Medicine Shoppepharmacy, 215 Allegheny Ave #1, Oakmont, Pa, 15139-2059
 Medicine Shoppe-Uniontown, 159-D Morgantown Street, Uniontown, Pa, 15401
 Medicus Technologies Inc, 515 S Franklin St, West Chester, Pa, 19382
 Medihelp Medical Cntr, 1691 Washington Road, Mount Lebanon, Pa
 Mediill Edwin, 8933 Williams Rd, North East, Pa, 16428
 Mediill Edwin C, 8933 Williams Rd, North East, Pa, 16428
 Medina Alfredo, 32 N 11th St, Allentown, Pa, 18102
 Medina Anthony, 211 Mulberry St, Reading, Pa, 19604
 Medina Arlene G
 Medina Benito, Apt 2, Harrisburg, Pa, 17103
 Medina Clara L
 Medina Hector, 115 Chester St, Lancaster, Pa, 17602
 Medina James, 1215 Falcon Ave, Colo Spgs Co, Pa, 80906-2852
 Medina Janice, Po Box 57, Pittsburg, Pa, 15230
 Medina Jose, 1190 W Main St, Stroudsburg, Pa, 18360-1323
 Medina Luis, Bo Coabey, Jayuya
 Medina Miguel, 3131 Knights Rd, Bensalem, Pa, 19020
 Medina Raymond, 1725 Mountain Rd, Albrightsville, Pa, 18210
 Medina Richard, 766a N 24 St, Philadelphia, Pa, 19120
 Medina Rodriguez Yadira, 3336 N Lee St, Philadelphia, Pa, 19134-0000
 Medinger, Co Jean Medinger Truste, Naples, Fl, 33963
 Medinsights Inc, Po Box 7247-7162, Philadelphia, Pa, 19170-7162
 Mediplus Troa Claim, Po Box 9126, Lehigh Valley, Pa, 18002
 Mediq Acs, Po Box 7777-W7920, Philadelphia, Pa, 19175-7920
 Mediq Prn Life Support Inc, Po Box 8500-(S-4755), Philadelphia, Pa, 19178
 Mediqua Systems Inc, Pittsburgh, Pa, 15264-2065
 Medis Daniel A Iii, 96 Rear Autumn Lane, Enola, Pa, 17025
 Meditab Consulting Co, Horsham, Pa, 19044
 Medivizt Shirley, 40 Shoemaker Street Read, Forty Fort, Pa, 18704
 Medizin Nuklear, Inselspital Haus 26, Bern, Fo, 00000-0000
 Medley Andrew T Jr, 6112 Callowhill Street, Philadelphia
 Medley Elijah R, 1950 W Rockland St, Philadelphia, Pa, 19141-0000
 Medley Loretta, 5953 Osage Ave, Philadelphia, Pa, 19143
 Medoff Herbert, Horsham, Pa, 19044
 Medoff Max, 7237 Large St, Philadelphia, Pa, 19149-0000
 Medonis Kathleen, Jeri Hoepfinger Fortune Tr, Pittsburgh, Pa, 15222-1269
 Medowbrook Prop., 1680 Huntingdon Park, Meadowbrook, Pa, 19046
 Medquist Transcriptions Ltd, 100 Mulberry Ln, Pittsburgh, Pa, 15235-4100
 Medrad, 1 Medrad Dr, Indianola, Pa, 15051
 Medrad Inc, 271 Kappa Drive, Pittsburgh, Pa, 15238-2817
 Medrad Inc, C/O John P Friel, Pittsburgh, Pa, 15238-2912
 Medrano Monica, Horsham, Pa, 19044
 Medrano Roberto A, 832 Chestnut St 1st Floor Rear, Reading, Pa, 19602
 Medrisk, 640 Freedom Bus Ctr 300, King Of Prussia, Pa, 19406
 Medrisk Inc, 640 Freedom Business Ctr, King Of Prussia, Pa, 19406
 Medserv Management, Attn Kristie Rankin, Uniontown, Pa, 15401
 Medsburg Assoc. Of Coatesville, P.O. Box 1454, Coatesville, Pa, 19320
 Medveds Pharmacy, 536 Mckean Avenue, Charleroi, Pa, 15022-1549
 Medvid Daniela, 3165 Shelley Drive, South Park, Pa, 15129-0000
 Medway Marc J Mdpcc, Defined Contribution Pension P, Gwynedd Valley, Pa, 19437-0602
 Medxtend, 1080 N Delaware Ave Ste 100, Phila, Pa, 19125-4330
 Medynski John, 26 Orioles Drive, New Ringgold, Pa, 17960
 Medynski Olga, 26 Orioles Drive, New Ringgold, Pa, 17960
 Meeder Irwin, 978 Gladys Ave, Pittsburgh, Pa, 15216
 Meehan Cassidy B, 248 A Ash Ln, Lafayette Hill, Pa, 19444-2117
 Meehan Christopher G, 5114 Sugar Hill Ct, Doylestown, Pa, 18901
 Meehan Darci M, 5114 Sugar Hill Ct, Doylestown, Pa, 18901
 Meehan Donna M
 Meehan Dwight E, C/O Doris B Meehan, Philadelphia, Pa, 19130-2534
 Meehan Francis X
 Meehan John A Jr, 131 E Lincoln Ave, New Castle, Pa, 16101
 Meehan Terrence J, 400 Orchard Way, St Davids, Pa, 19087
 Meeker Frank, 759 South Marshall Street, Lancaster, Pa
 Meeker Harry, 2510 S Camac St, Philadelphia, Pa, 19148
 Meeker Mary H
 Meeker Mary H, 205 S Aberdeen Ave, Wayne, Pa, 19087--480
 Meeker Sharkey Devine, 400 E Lancaster Ave, Wayne, Pa, 19087
 Meeker Thos F, 205 Aberdeen Ave, Wayne, Pa, 19087
 Meekingbrumbaugh Emma, 679 Mt View Rd, Berwyn, Pa, 19312
 Meeks Helen C, 1551 Huntingdon Pike Apt 2, Huntingdon Valley, Pa, 19006-7715
 Meeks Randy D, 613 W Maple St #15, Red Lion, Pa, 17356
 Meena Desai Md, 1301 Virginia Dr Ste 400, Ft Washington, Pa, 19034-3243
 Meenan Gary W, 412 Grace St, Pittsburgh, Pa, 15236-0000
 Meer Victori, 1512 Spruce St, Philadelphia, Pa, 19102-0000
 Meerbach Joann, 5927 Roosevelt Blvd, Philadelphia, Pa, 19149
 Meerback George J Estate Of, 3521 Primrose Road, Philadelphia, Pa, 19114
 Meersman Thomas, 5302 Pineview Drive, Center Valley, Pa, 18034
 Meese Fae I, 916 Hickory St #310, Hollidaysburg, Pa, 16648
 Meese Pauline E, Westover, Pa, 16692
 Meeting Matrix International, 39 E Forrest Ave 300, Shrewsbury, Pa, 17361
 Meeyon Lee Cynthia, 750 Reeceville Road, Coatesville, Pa, 19320-1222
 Mega Communication, 1080 Delaware Ave N, Philadelphia, Pa, 19125
 Mega Life
 Megahed Mazen, Po Box 792, Camp Hill, Pa, 17001-0792
 Megali Christopher A, 2510 S Hicks St, Philadelphia, Pa, 19145-4604
 Megali James A, 2510 S Hicks St, Philadelphia, Pa, 19145-4604
 Megalis Thomas, 8531 Single Tree Ct, N Huntingdon, Pa, 15642
 Megargee Anne B, 660 Sentry Pkwy, Blue Bell, Pa, 19422-2360
 Megasko Ron, 995 Fairview Rd, Glenmoore, Pa, 19343
 Meggarrey Elayne C, 42 East Baltimore Pike, Media, Pa, 19063
 Meggett Daniel, Po Box 273, Holicong, Pa, 18928-0273
 Meginley Kevin S, 500 Houtztown Rd Trlr 81, Myerstown, Pa, 17067
 Megimus Mark, Staples #300 41 Westside Mall, Edwardsville, Pa
 Meglathery Kathe L, 206 Arnold Avenue, Port Allegany, Pa, 16743
 Megonnell Douglas Etux E, 4 Ankajam Dr, Duncannon, Pa, 17020
 Megosh Rose M, No Known Address, Xcxxx, Pa, 99999
 Mehalic Helen, 147 Keener Ave, Red Lion, Pa, 17356-1607
 Mehalic J Matthew, 147 Keener Ave, Red Lion, Pa, 17356-1607
 Mehalic Kristen Dee, 28 Talavera Court, Saint Augustine, Fl, 32086
 Mehalic Savanna Lee, 604 Della Drive Apt 3f, North Versailles, Pa, 15137
 Mehalik Andrew, 918 Derby Lane, North Versailles, Pa, 15137
 Mehan Kevin, #14 Landover Dr, Exton, Pa, 19341
 Meharry Medical
 Mehl Brad, 220 Locust Street *, Philadelphia, Pa, 19106
 Mehler Gerald D, 712 Clint On Pl, Pgh, Pa, 15202
 Mehlhose Eva, 11 E 29th Street, Erie, Pa, 16504
 Mehmedi Gzim, 242 Valley Park South, Bethlehem, Pa, 18018
 Mehra Neeta, Schwartz Lasson Harris Ltd, Horsham, Pa, 19044
 Mehra Rajiv, Schwartz Lasson Harris Ltd, Horsham, Pa, 19044
 Mehrhof Alison, 15 Woodside Ave, Narberth, Pa, 19072
 Mehring James D, 3541 Southwood Drive, Easton, Pa, 18045-5853
 Mehring Leonora R, 3541 Southwood Drive, Easton, Pa, 18045-5853
 Mehrtens Bruce D, Ob Zielweg Dornach 4143
 Mehta A.M., #265 3333 Walnut St., Philadelphia, Pa, 04/20/195
 Mehta Bharat, P O Box 34646, Philadelphia, Pa, 19101-4646
 Mehta Dinesh, Address Undeliverable 01 17 01, Yardley, Pa, 19067-2923
 Mehta Md Varsha J, 325 New Castle Rd, Butler, Pa, 16001
 Mehta Nka Sherry
 Mehta Ravinder K, Po Box 1097, Levittown, Pa, 19058
 Mehta Rekha, Address Undeliverable 01 17 01, Yardley, Pa, 19067-2923
 Mehta Sanjay, 215 Crescent Dr, Hershey, Pa, 17033-2335
 Mehta Satwant, 100 Chatham Ln, Monroeville, Pa, 15146
 Meidahl Stephen O, 70 West Oakland Ave., Doylestown, Pa, 18901
 Meidinger James, 212 Miami Ave, Norristown, Pa, 19403-1746
 Meidinger James W, 212 Miami Ave, Trooper, Pa, 19403-0000
 Meier Charles, 741 Po Box, Knox, Pa, 16232
 Meier Christian, Normannenstr 4, Muenchen, Fo, 81925
 Meier Douglas
 Meier Joshua
 Meier Lilian, 345 S New Middletown Rd, Media, Pa, 19063
 Meier Sarah
 Meighan John H, 4314 Howell St, Philadelphia, Pa, 19135-3918
 Meighan Melissa S, 4350 Lauriston St, Philadelphia, Pa, 19128
 Meighan Michelle
 Meigs Robert, 709 Willow Street 2b, Lansdale, Pa, 19446-3973
 Meigs Robert R, 709 Willow Street Apt 2b, Lansdale, Pa, 19446-3973
 Meile Minnie, 630 W Washington St, Slatining, Pa, 18080
 Meilleur Jane Ann, 22462 Shamburg Rd, Pleasantville, Pa, 16341-0000
 Meily Elizabethh, Rr 1 Box 348, Annyville, Pa, 17003
 Meineke Discount Mufflers, 6902 5th Ave, Pittsburgh, Pa, 15208
 Meiners Nancy J, 189 Dehaven Rd, Beaver Falls, Pa, 15010-0000
 Meiners Steven E, 189 Dehaven Rd, Beaver Falls, Pa, 15010-0000
 Meinhardt Nadine, Raymond And Whit 150 Straffo, Wayne, Pa, 19087
 Meinig Eleanor C
 Meinig Hans Jr R, 1500 Farr Rd, Reading, Pa, 19610
 Meintel Charlotte, 11th St Towers, Altoona, Pa, 16601
 Meisberger Lucinda M, 216 Burdan Dr, Leesport, Pa, 19533
 Meisberger Richard, 216 Burdan Dr, Leesport, Pa, 19533
 Meisel Jonathan S, 2032 Yorktown So., Norristown, Pa, 19403
 Meisenhelter Tara A, 79304 Germantown Ave, Philadelphia, Pa, 19118
 Meiss Jeffrey, 275 S Bryn Mawr Ave Apt. J14, Bryn Mawr, Pa, 19010
 Meisse Ralph, Po Box 24, Three Springs, Pa, 17264
 Meissner Jeremiah J, Po Box 58, Del Water Gap, Pa, 18327
 Meissner Marie W, Granite Farm Estates, Wawa, Pa, 19063
 Meister Michael C, Po Box 128, Huntingdon Valley, Pa, 19006-9006
 Meister Michael C, Po Box 128, Huntingdon Vv, Pa, 19006
 Meiter Machinery Sales Inc, 152 Mercer Rd, Beaver Falls, Pa, 15010
 Meixner Alan, 4436 Edgemont Street, Philadelphia, Pa
 Mejasic John M, P O Box 549, Phoenixville, Pa, 19442
 Mejia Aurelio, 808 Adeo Avenue, Bronx, Nj, 12100
 Mejia Fernando, 231 W Pennsylvania Ave 7, Downingtown, Pa, 19335
 Mejia Jesus O, 436 Beechridge Rd, Pocono Summit, Pa, 18346
 Mejia Maria A, 3540 W Kent Rd, Reading, Pa, 19605
 Mejia Ronal, 4084 Wilshire Dr, York, Pa, 17402-4515
 Mejia Yanantali, 7600 Stenton Ave A 18b, Philadelphia, Pa, 19118
 Mejias & Cruz, 6409 N 7th St, Philadelphia, Pa, 19126
 Mejias Jimenez D B, 463 Hill St, Stroudsburg, Pa, 18360
 Mel Grator Chevrolet, 511 Hamilton Ave, Farrell, Pa, 16121-2006
 Mela Joseph J, 467 Southcroft, Springfield, Pa, 00000-0000
 Melamed Igo, 20 Furlong Court, Holland, Pa, 18966
 Melamud Gary, Penns Park Place, Penns Park, Pa, 18943
 Melaugh Margaret, 8887 Old Farm Rd, Philadelphia, Pa, 19115
 Melberrie Malone, 13 S Hanover St, Carlisle, Pa, 17013
 Melbourne Sharon
 Melcher Teresa

Melcher William, 124 Rocksville Rd, Holland, Pa, 18966-2056
 Melchior Georgina L, 2101 Walnut St Apt 1117, Philadelphia, Pa, 19103
 Melchiorre Laura, 4019 Rosemont Ave, Drexel Hill, Pa, 19026-3613
 Melchiorre Mary Lou, 1016 W Baltimore Pike #E, Media, Pa, 19063-0000
 Meldru Jason M, 82 S Cedar St, Hazleton, Pa, 18201
 Mele Frank
 Mele Frank E Md, Phila, Pa, 19148
 Melencheck Lawrence S, 803 Cardigan Court, Harrisburg, Pa, 17112-0000
 Melencheck Linda M, 803 Cardigan Court, Harrisburg, Pa, 17112-0000
 Melendez Carmen L, 37 E Philadelphia St, York, Pa, 17401
 Melendez Doris, 4238 I Street, Phila, Pa, 19124
 Melendez Eutierrez, 20 Randall Ave, Freeport Ny, Pa, 11520-2708
 Melendez Hanna Legna
 Melendez Ivan, 309 Walnut St, Bristol, Pa, 19007
 Melendez Johnny E, Po Box 1403, Lancaster, Pa, 17608-1403
 Melendez Jose, 2422 Kensington Ave, Philadelphia, Pa, 19125
 Melendez Linda, 321 S 18th St, Harrisburg, Pa, 17104
 Melendez Margarita, 4 Kistler Plaza, E Strousburg, Pa, 18301
 Melendez Norman, 3501 Masons Mill Road, Huntingdon Valley, Pa, 19006
 Melendez Rochelle, Autumm Horseshoe, Newark, De, 19702
 Melendez Rose
 Melendez Victor
 Melendez Victor, 2086 Vine St Apt 9, Allentown, Pa, 18103
 Melendez Victor M, Autumm Horseshoe, Newark, De, 19702
 Melendez Wilberto, 411 Green Terrace Apt 2, Reading, Pa, 19601
 Melendez Yumilka, Apt 3, Lancaster, Pa, 17602
 Melendres Gail, Pa, 00000-0000
 Melendy Robert P, 1034 Stillwater Cir, Lititz, Pa, 17543
 Melendy Robert P, 1034 Stillwood Circle, Lititz, Pa, 17543
 Melenzyer George W, Rd 1 Box 90m, Perryopolis, Pa, 15473
 Melenzyer Lisa, Re:Carnegie Mellon University, Pittsburgh, Pa, 15221
 Meles Celia, 3211 W Fountainstreet, Philadelphia, Pa, 19121-1726
 Meles David, 3211 W Fountain Street, Philadelphia, Pa, 19121-1726
 Meles Sharon, 1210 Imperial Rd, Rydal, Pa, 19046
 Melly Lucille, 324 Carleton Ave, Hazleton, Pa, 18201
 Melhorn & Co, C/O Pnc Bank Na, Philadelphia, Pa, 19103-0000
 Melhorn & Co, C/O Pnc Bank Nz, Philadelphia, Pa, 19101
 Melhorn & Co, C/O Provident National Bank, Philadelphia, Pa, 19103-5119
 Melhorn And Co, C/O Pnc Bank Na, Philadelphia, Pa, 19101-2933
 Melhorn Frederick J, South St, Mcsherrystown, Pa, 17344
 Melhorn John E, 34 Donegal Springs Rd, Mount Joy, Pa, 17552-2906
 Melhorn Robert E, 34 Donegal Springs Rd, Mount Joy, Pa, 17552-2906
 Melick Rudolph, 4600 Plummer St Apt 1, Pittsburgh, Pa, 15201-0000
 Melikian Lucy, 175 Norwalk House, Conshohocken, Pa, 19428-3139
 Meline Caroline Cust, 205 East Willow Gorve Ave, Philadelphia, Pa, 19118
 Meline Michael Robert, 205 East Willow Gorve Ave, Philadelphia, Pa, 19118
 Melis Katherine, 218 Greenbriar Ct, Tobyhanna, Pa, 18466
 Melisi Pasquale
 Meliton Maria L Dmd, Po Box 156, Christiana, Pa, 17509-0156
 Melkus Maureen S
 Mell Patricia L, 2117 Yarnall Road, Pottstown, Pa, 19464
 Mellace Angela, 947 Chester Pike, Sharon Hill, Pa, 19079-1414
 Mellace Christine, 160 Bridge St, Morton, Pa, 19070
 Mellace Frank, 160 Bridge St, Morton, Pa, 19070
 Mellander Jeffery J, Build 3 Apt 134, Philadelphia, Pa, 19255-0000
 Mellanija Funk Estate, 6926 Torresdale Ave, Philadelphia, Pa, 19135-1906
 Melle Michael
 Mellencamp Eric J, 4936 Bloomingrove Rd, Williamsport, Pa, 17701-9778
 Meller Gloria Ann, 3674 Grandview Ave, Bensalem, Pa, 19020-0000
 Meller Mary Cust, 3674 Grandview Ave, Bensalem, Pa, 19020-0000
 Meller Menachem, P O Box 414, Southampto, Pa, 18966-0000
 Melleski Debra, 13045 Blakeslee Ct, Philadelphia, Pa, 19116
 Melleski Edward, 13045 Blakeslee Ct, Philadelphia, Pa, 19116
 Mellett Jeanine A, 2842 Santee Dr, Bethlehem, Pa, 18017-1272
 Mellin Alfred C, 3762 Derry St, Harrisburg, Pa, 17111-0000
 Mellin Virginia M, 3762 Derry St, Harrisburg, Pa, 17111-0000
 Mellinger C
 Mellinger C Jr, 409 S Enola Dr, Enola, Pa, 17025-3010
 Mellinger Gary, 111 New Texas Terrace, Peach Bottom, Pa, 17563-9746
 Mellis Christopher G, 1503 Lady Kathryn Court, West Chester, Pa, 19380-3580
 Mellis Gerald Cust, 1503 Lady Kathryn Court, West Chester, Pa, 19380-3580
 Mellish Jane B, 1742 Mcconnell Dr, Williamsport, Pa, 17701
 Mellish Jane B, 1742 Mcconnell Dr, Williamsport, Pa, 17701-9300
 Mellish Jane B Cust, 1742 Mcconnell Dr, Williamsport, Pa, 17701-9300
 Mellish Justin T, 1742 Mcconnell Dr, Williamsport, Pa, 17701-9300
 Mellish Kayla Elizabeth, 1742 Mcconnell Dr, Williamsport, Pa, 17701-9300
 Mellish Samantha J, 1742 Mcconnell Dr, Williamsport, Pa, 17701-9300
 Mellish Sierra Nicole, 1742 Mcconnell Dr, Williamsport, Pa, 17701
 Mellon Armour Negley, 115 S Market St, Ligonier, Pa, 15658-1214
 Mellon Bank, 1 Mellon Bank Center, Pittsburgh, Pa, 15230
 Mellon Bond Assoc, 1 Mellon Bank Ctr, Pittsburgh, Pa, 15258
 Mellon Certified Resoration, 419 Church Lane, Yeadon, Pa, 19050
 Mellon Certified Restoration, 1315 Walnut St Ste 710, Phila, Pa, 19107-4707
 Mellon Christopher, 143 Sunset Ave, Greenfield Twp, Pa, 18407
 Mellon Consumer Leasing Corp, 601 Carbon Ave, Harrisburg, Pa, 17111
 Mellon Consumer Leasing Corp, C/O Mark Lansinger, Pittsburgh, Pa, 15258
 Mellon Edward, 1217 Penn Avenue, Pittsburg, Pa, 15222-0000
 Mellon Equity, 1 Mellon Bank Center, Pittsburgh, Pa, 15259
 Mellon Financial Markets Inc, One Mellon Center Suite 475, Pittsburg, Pa, 15258
 Mellon George Sr, 237 Carranza Road, Vincetown
 Mellon Insurance Agency Inc, Po Box 676, Pittsburgh, Pa, 15230-0676
 Mellon Jennifer R, 420 Peterson Dr, Johnstown, Pa, 15905
 Mellon N, P O Box 149, Pittsburgh, Pa, 15230-0149
 Mellon National Bank, Mellon Square, Pittsburgh, Pa, 15230
 Mellon Natl Bk & Trust Co, Att Ms Robin Fischer, Pittsburgh, Pa, 15230
 Mellon Network Services, One Mellon Bank Center, Pittsburgh, Pa, 15230
 Mellon Olga, C/O Frank Mellon Exec, Philadelphia, Pa, 19154-3426
 Mellon Pfs, Fbo Hana Reznik, Philadelphia, Pa, 19116
 Mellon Richard, 101 Washington Ave, Oakmont, Pa, 15139-2123
 Mellon Sec Trans Srv Sis Frac Sh Act, 4 Station Sq Commerce Ct, Pittsburgh, Pa, 15219
 Mellon Trust, Attn: Carol Christensen, Pittsburgh, Pa, 15258-0001
 Mellon Trust Co, 1 Mellon Bank Ctr 7th Flr, Pittsburgh, Pa, 15258-0000
 Mellon Trust Of New, 3 Mellon Bank Center, Pittsburgh, Pa, 15259
 Mellon Yetta S, 1217 Penn Avenue, Pittsburg, Pa, 15222-0000
 Mellon/Cbsd
 Mellor Irene D, 518 Painter Rd, Media, Pa, 19063
 Mellor James H, 4 Colonial Way, Malvern, Pa, 19355
 Mellor Joe F, 3579 Wessex Lane, Philadelphia, Pa, 19114
 Mellor Tim, 4323 Lauristor St, Philadelphia, Pa, 19128
 Mellott Barbara R, 1883 Cherry Lane, Harrisonville, Pa, 17228
 Mellott Harold S, P O Box 357, Hustontown, Pa, 17229
 Mellott Kenneth Jr L, 1295 Mallard Dr W, Chambersburg, Pa, 17201
 Mellott Melissa R
 Mellott Woodrow H, 1883 Cherry Lane, Harrisonville, Pa, 17228
 Mellring Chris A, Star Rt 1 Box 134, Tionesta, Pa, 16353
 Melnick Alan, 1719 Pine St, Norristown, Pa, 19401
 Melnick Sandra A, C/O Sandra A Thornburg, Reading, Pa, 19607
 Melnychuk Nicholas, Georgetown Road, Glen Mills, Pa, 19342-0000
 Melnyk Walter, 4260 Placida Road Unit 1, Grove City, Fl, 34244
 Melo Jenine A
 Meloche Hugh R Jr, 8 Plymouth Lane, Yardley, Pa, 19067
 Melon Private Asset Mgmt, One Mellon Bank Ctr, Pittsburgh, Pa, 15259-0001
 Melone Ernest, 2748 Wharton St, Philadelphia, Pa, 50000
 Melone Loretta, 6921 Theodore St, Philadelphia, Pa, 19142-2106
 Melone Michael, 7142 Theodore St, Philadelphia, Pa, 19142-1520
 Melone Plautilla, 1701 Hawkins Dr, Southampton, Pa, 18966-4033
 Melone Ralph R, 1701 Hawkins Dr, Southampton, Pa, 18966-4033
 Meloro Lisa B
 Meloro Ralph T, 65 Lintel Drive, McMurray, Pa, 15317
 Meloy Blanche, C/O R Stuart Jenkins, Media, Pa, 19118
 Meloy Blanche, 334 W Front St, Media, Pa, 19063
 Meloy Thomas M Jr, C/O R Stuart Jenkins, Media, Pa, 19118
 Meloy Thomas M Jr, 334 W Front St, Media, Pa, 19063
 Meloy Thomas M Jr, 334 W Front St, Media, Pa, 19063-2632
 Meloy Trout Martha D, C/O R Stuart Jenkins, Media, Pa, 19118
 Melozzi John, 1301 Delaware Ave, New Castle, Pa, 16105
 Melrose Country Club Inc, 7600 Tookany Creek Pkwy, Cheltenham, Pa, 19012-1825
 Melrose Court Apts, 7340 York Rd, Melrose Park, Pa, 19027
 Melrose Wakefield H Crp, Horsham, Pa, 19044
 Mels Auto Center, 583 W Sunhill Rd, Manheim, Pa, 17545
 Melsheimer Cynthia, 640 Nutt Road E112, Phoenixville, Pa, 19460-0000
 Melting Palette Records, 225 West 20th St Se, New York, Ny, 10011
 Melton Everlee, 2864 N Bambrey St, Philadelphia, Pa, 19132
 Melton John L, 211 Shurs Ln, Phila, Pa, 19128
 Melton Truck, Horsham, Pa, 19044
 Melton Tyler M, 1 Overlook Dr, Norristown, Pa, 19403-3773
 Melton William, 5002 Market Street, Philadelphia, Pa, 19139-0000
 Melton William M
 Melton William M, 128 Abbey Dr, Royersford, Pa, 19468
 Meltzer Allan, 5830 Marlborough Ave, Pittsburgh, Pa, 15217
 Meltzer Antell Brown St. Development, 215 South Broad Street, Philadelphia, Pa, 19107
 Meltzer Antell Security Savings Bank, 215 South Broad Street, Philadelphia, Pa, 19107
 Meltzer Arthur, 1521 Welsh Rd, Huntingdon Valley, Pa, 19006
 Meltzer Jean W, Apt#150, Chatham, Nj, 7928
 Meltzer Lillian, 3701 Conshohocken Ave, Philadelphia, Pa, 19131-5507
 Meltzer Mark M, 3600 Golfview Dr, Mechanicburg, Pa
 Meltzer Norma, Apt 233, Huntingdon Vly, Pa, 19006
 Meltzer Ronald S Md, Po Box 1490, Blue Bell, Pa, 19422-0439
 Melville Douglas North, American Inc A/C #440350809, Philadelphia, Pa, 19103-3991
 Melville Lillian, Apt 1007, Greensburg, Pa, 15601
 Melvin Calvin, 840 Guenther Ave Apt, Philadelphia, Pa, 00000-0000
 Melvin Harold J, 909 Plainfield St, Philadelphia, Pa, 19150-3410
 Melvin J L Dds, Horsham, Pa, 19044
 Melvin James T, 2415 Ashville Street, Phila, Pa, 19136
 Melvin James T, 3415, Phila, Pa, 19136
 Melvin Roth Assoc, 104 Forrest Ave, Narberth, Pa, 19072
 Melwood Legend Drug, 4631 Centre Ave, Pittsburgh, Pa, 15213-1552
 Member Services, 506 Keystone Drive, Warrendale, Pa, 15086
 Members First Federal C U, Pa
 Members Jimmy, 5134 Delancey Street, Philadelphia, Pa, 19143
 Membrila Manuel R, 13556 La Pat Pl, Westminster, Pa, 00000
 Memon Abdul-Samad, 2900 Helleman St, Philadelphia, Pa, 19149
 Memorial Chapter Fund, C/O Robert A Detweiler Secty, Swarthmore, Pa, 19081-0000
 Memorial Charity Fund, C/O Robert A Detweiler Secty, Swarthmore, Pa, 19081-0000
 Memorial Fund, C/O Robert A Detweiler Secty, Swarthmore, Pa, 19081-0000
 Memorial Hosp Inc, 1 Hospital Drive, Towanda, Pa, 18848-9703
 Memorial Hospital, 325 S. Belmont St., York, Pa, 17405
 Memorial Hospital, 5800 Ridge Ave, Philadelphia, Pa, 19128
 Memorial Hospital Of Burl Cty, Horsham, Pa, 19044
 Memorial Hospital Of Salem Cou, Anesthesia Services, Blue Bell, Pa, 19422
 Memorial Hospital Of Salem The, Po Box 2108, Southeastern, Pa, 19399
 Memorial Med Group, Horsham, Pa, 19044
 Memorial Northwest Emerphys Llp, 1000 River Road Ste 100, Conshohocken, Pa, 19428
 Memorial Pathology Assoc, 1275 York Avenue, New York, Ny, 10021
 Memphis Claim Office
 Men Of Mantua, 527 N 30th Street, Philadelphia, Pa, 19104
 Men Zhouwu, Chemical Engineering Dep., P.R.China
 Mena Carlos, 1701 Newport Rd # 1404, Croydon, Pa, 19021
 Mena Kim, 4218 Caderet Dr, Philadelphia, Pa, 19114
 Menafee Michael, 7030 Radner Rd, Bethesda, Md, 20817
 Menaged Rachel
 Menapace Michael, 47 West Avenue, Mount Carmel, Pa, 17851-1303
 Menarcheck Janet
 Menarcheck Janet, Rd 1 Box 71h, Hopwood, Pa, 15445-9714
 Menarcheck Janet Ann, Rd 1 Box 71 H, Hopwood, Pa, 15445
 Menarcheck William I Jr, Rd 1 Box 71 H, Hopwood, Pa, 15445
 Menarcheck William Jr I, 110 Sutton Avenue, Hopwood, Pa, 15445
 Menarchelk Janet, 813 Belle Street, Belle Vernon, Pa, 15012
 Menasha C Branch, Horsham, Pa, 19044
 Menasha Transport, C/O Penske Truck Leasing Co, Reading, Pa, 19603

Mencer Larry, Rd 1 Box 430, Ruffsedale, Pa, 15679-9604
 Mencher Kass, 308 Pemberton Street, Philadelphia, Pa, 19147
 Mencinsky Tamara, 2309 Brown St, Philadelphia, Pa, 19130-1915
 Menconi James F
 Menconi William, 8 Birch Lane, Equinunk, Pa, 18417
 Mendelowski Freddie, 1852 E Russell St, Philadelphia, Pa, 19134
 Mendelow Clive, 208 Wynne Ln, Penn Valley, Pa, 19072
 Mendelsohn Ezra, Rabi Binyamin 4, Jerusalem
 Mendelsohn Randee, 1637 Oakwood Drive, Penn Valley, Pa, 19072
 Mendelson Alan, 430 Lockhart Street, Pittsburgh, Pa, 15212
 Mendenhall Kathleen, 511 Lee Road, Norwood, Pa, 19074
 Mendes Gilbert L, 6301 N 10th St, Philadelphia, Pa, 19141-3846
 Mendes Gilbert L, 6301 N 10th St Apt 218, Philadelphia, Pa, 19141-3833
 Mendes Yolande, Pa, 00000-0000
 Mendez Cesareo, 60 Virginia Ave, Coatesville, Pa, 19320-3617
 Mendez Dajoberto N, Po Box 816, Georgetown De, Pa, 19947-0816
 Mendez Enrique M, 709 S Hall St, Allentown, Pa, 18103-0000
 Mendez Gabriela, 255 S Corl Street, State College, Pa, 16801
 Mendez Gonzalez Wand, 129 West Emaus Ave, Allentown, Pa, 18103
 Mendez Guillermo, 3000 Westpointe Dr, Pittsburgh, Pa, 15205
 Mendez Jose R, 1725 N 4th St, Philadelphia, Pa, 19122
 Mendez Julio, 329 Fir St, Warminster, Pa, 18974
 Mendez Lydia, 1815 Waterloo St, Philadelphia, Pa, 19122
 Mendez Lydia E, 515 Rockland St, Lancaster, Pa, 17602
 Mendez Manuel, 609 Walnut Street, Norristown, Pa, 19401
 Mendez Maria N, 110 E Washington St, Chambersburg, Pa, 17201
 Mendez Mario Garcia, Apt 1203, Philadelphia, Pa, 19107
 Mendez Melissa F, 253 Croyden Rd, Cheltenham, Pa, 19012
 Mendez Rivera Jose R, Po Box 866, Quakertown, Pa, 18951-0000
 Mendez Vincent A, 283 Hospital Drive, Everett, Pa, 15537
 Mendicino Fern, 921 Bayridge Ave, Pittsburgh, Pa, 15226
 Mendicino Samuel J, 120 Kedron Ave, Holmes, Pa, 19043-0000
 Menditto Anthony J, Rd 1 Box 702, Dingmans Ferry, Pa, 18328
 Mendoca Alejandro, 544 W 17th St, Erie, Pa, 16502
 Mendoza Adriana, 1305 Cambridge Street, Cambridge
 Mendoza Eduardo, 207 Dekalb Street, Norristown, Pa, 19401
 Mendoza George, 425 Montgomery Ave, Souderton, Pa, 18964-1511
 Mendoza Group Builders In, Apt 6c, New York, Ny, 10021
 Mendoza Juan, 406 N Grant St, Allentown, Pa, 18102
 Mendoza Michael A, Colonial Crest Circle Apt 85, Hanover, Pa, 17331
 Mendoza Tony, C/O Sherri Green, Pittsburgh, Pa, 15206
 Mendozamedel Pablo, Horsham, Pa, 19044
 Mendzcardona Juan, P0 Box 8865, Allentown, Pa, 18105
 Menefee Connie Jean, 3312 5th Ave Apt 167, Whitehall, Pa, 18052
 Meneilly Georgiana, 2088 Salco Rd, Berlin, Pa, 15530
 Meneilly Woolsey W, 2088 Salco Rd, Berlin, Pa, 15530
 Menendez Richard, 624 Market St, Kingston, Pa, 18704
 Menet Melissa A
 Meng Jessica J, 201 South 18th Street, Philadelphia, Pa, 19103
 Meng Yao, Apt 3, Bethlehem, Pa, 18015-1622
 Menge Adelaide A
 Mengel Ann K, 10097 Rte 35, Mt Pleasant Mills, Pa, 17853
 Mengel Donald H, 1506 Spruce St, Easton, Pa, 18042
 Mengel Enterprises Inc, Po Box A, Orefield, Pa, 18069-0455
 Mengel Helen M, 1506 Spruce St, Easton, Pa, 18042
 Mengel Lee A, 450 E Walnut St, Kutztown, Pa, 19530
 Mengel Mark D, 1321 Scott St, Reading, Pa, 19607
 Mengel Molly, 1232 N 6th, Reading, Pa, 19601
 Mengel Sylvester, 101 Woodrow Ave, Pa
 Mengel Thelma, 758 Ashley Landx 152, Orlando, Fl, 32818
 Mengistu Derege, 746 North 43rd Street, Philadelphia, Pa, 19104
 Mengucci William B, C/O M Mengucci, Philadelphia, Pa, 19134-4949
 Menhorn Paul W, 2530 East Mud Pike Road, Berlin, Pa, 15530
 Menhorn Vicki J, 2530 East Mud Pike Road, Berlin, Pa, 15530
 Menier Catherine L, 5 Grampian Blvd, Williamsport, Pa, 17701
 Menin Samuel
 Menis Eugenia, 7408 Algon Ave, Philadelphia, Pa, 19092
 Menkel Linda G, 4718 Cheryl Dr, Bethlehem, Pa, 18017
 Menkir Seble, 220 Forester St 1f, Harrisburg, Pa, 17102
 Menko Shirley, 131 Johns Rd, Cheltenham, Pa, 19012-0000
 Menna Brandy, 1970 New Rodgers Rd Apt C-16, Levittown, Pa, 19056
 Mennine Lauren N., 2422 New Markert Square South, Bensalem, Pa, 19020
 Mennite Mary Anne, 314 Monroe St, Philadelphia, Pa, 19147-3212
 Menocal Evangelina G
 Menocal Nestor C
 Menold Walter D, 571 E Chesetnut St, Coatesville, Pa, 19320-3213
 Menon Aparna
 Menosky Doris A
 Menosky Ralph Ux S, 13125 Ridge Rd, W Springfield, Pa, 16443
 Mensah Reynolds E, Po Box 13381, Philadelphia, Pa, 19101-3381
 Mensah Samuel K, 1655 Undercliff Ave Apt 17c, Bronx, Ny, 10453
 Mensah Sylvia E, Post Office Box Ct 3102, Accra
 Mensah Vida
 Mensch Alex W
 Mensch Kandis, 503 Hillside Village, Catawissa, Pa, 17820
 Mensch Margaret O, Box, Armbrust, Pa, 15616
 Menschner Frank, 7 Goodturn Rd, Levittown, Pa, 19057-3807
 Menseck Michael Kennedy, 220 Wayne St, Media, Pa, 19063
 Menseck Richard, Glen Riddle Apts, Lima, Pa, 19037
 Menseck Rose Mrs
 Menseck Rosemary A, 220 Wayne St, Media, Pa, 19063
 Menta Kathleen, 12 Clover Lane, Wayne, Pa, 19087
 Mental Health Assn, 3 Crossgate Dr Ste 120, Mechanicsburg, Pa, 17055
 Mental Health Networ, P O Box 63637, King Of Prussia, Pa, 19406
 Mente Chevrolet Olds Inc, 15032 Kutztown Road, Kutztown, Pa, 19530
 Mente Chrysler Plymouth, 15040 Kutztown Road, Kutztown, Pa, 19530
 Mention Toreen, 3271 N Newkirk St, Philadelphia, Pa, 19129
 Mentley Beau A, 1822 Chestnut St, Philadelphia, Pa, 19103
 Mento Anna, 1924 Jackson St, Philadelphia, Pa, 19145
 Mentzer Evelyn B
 Mentzer Juanita M, Rr 1, Abbottstown, Pa, 17301
 Mentzer Ralph B, Lancaster, Pa, 17601
 Mentzer Richard J, 78 Allen Rd, Ephrata, Pa, 17522
 Mentzer Rick, 93 Hitching Post Ln, Lancaster, Pa, 00000
 Mentzer Robert, Rd 1 Box 274, Reading, Pa, 19607
 Mentzer Ronald E, Rr 1, Abbottstown, Pa, 17301
 Mentzer Sarah Jane, 234 Osceola Dr, Bridgeville, Pa, 15017-1942
 Menzer Charles Henry
 Menzilli Ahmet, 120 E Street Rd, Warminster, Pa, 18974
 Menzock Scrap Inc, Po Box 100094, Pgh, Pa, 00000-0000
 Menzof Alice A, 3113 Ashlyn, Pittsburgh, Pa, 15204
 Meraglia Amy L, 7 Park Ave, Shirley, Ny, 11967
 Merana John, 576 Trappe Lane, Langhorne, Pa, 19047
 Meranshian Gregory
 Mercadante Dora J
 Mercadante William J, 1300 Midland Rd, Conshohocken, Pa, 19428
 Mercado Alberta D, 2023 Stanwood St, Philadelphia, Pa, 19152-2711
 Mercado Alberta D, 2023 Stanwood Street, Philadelphia, Pa, 19152
 Mercado Alberta D, 2023 Stanwood Street, Philadelphia, Pa, 19152-2711
 Mercado Andres, 1616 Liberty St, Harrisburg, Pa, 17103
 Mercado Anibal, 2943 N 4th St
 Mercado Anibal, 4431 N 4th Street, Philadelphia, Pa, 19140
 Mercado Carmen
 Mercado Christopher, 2023 Stanwood St, Philadelphia, Pa, 19152-2711
 Mercado Cirilo, Po Box 67, Kennett Square, Pa, 19348-0067
 Mercado Dianne, Rr 2 Box 280a, Mertztown, Pa, 19539-9301
 Mercado Evelyn, 9131 N 8th St 1st Fl, Philadelphia, Pa, 19140
 Mercado Heather A E, Rr 2 Box 280a, Mertztown, Pa, 19539-9301
 Mercado Modesto, 3081 Meadowbrk Crle N, Allentown, Pa, 18103-0000
 Mercado Steven, 3729 N 5th Street
 Mercantile Ntl Bnk At Dallas
 Mercavitch Alice, 1335 Columbus Ave, Pittsburgh, Pa, 15233
 Merced Gilberto, Capitol Pavilion, Harrisburg, Pa, 17110
 Merced Jose O, 630 East Raymond Street, Philadelphia, Pa, 19120-0000
 Merced Juan A, Hc #2 Box 2044e, Jim Thorpe, Pa, 18229
 Merced Reinaldo, Apt 4, Allentown, Pa, 18103
 Mercer Andrea M, 1131 Custis Pl, Philadelphia, Pa, 19122
 Mercer Charlene, 4299 Riders Lane, Boothwyn, Pa, 19061
 Mercer City Primary Care, 740 East State Street, Sharon, Pa, 16146
 Mercer David S, 309 Johnan Rd, Georgetown, Pa, 15043
 Mercer Edward, 4299 Riders Lane, Boothwyn, Pa, 19061
 Mercer H Fred Jr, Longwood At Oakmont, Verona, Pa, 15147-3831
 Mercer Howard, 5783 Northeimer Rd, Narvon, Pa, 17555
 Mercer Jerry, 4238 Viola St, Philadelphia, Pa, 19104
 Mercer Meidinger William M, Hansen Inc One Mellon Bk Cente, Pittsburg, Pa, 15219
 Mercer Thurmond T, 1131 Custis Pl, Philadelphia, Pa, 19122
 Merchant Terry L, 701 Weikel Rd Apt 508, Lansdale, Pa, 19446-4562
 Merchants Assn Coll
 Merchants Bank Na, Easton, Pa, 18042
 Merchants Bank North, 24 West Market St, Wilkes Barre, Pa, 18711
 Merchel Sophia, 739 Prescott St, Scranton, Pa, 18510
 Merchiere Eric, 346 Indian Run Road, Glenmoore, Pa, 19343
 Mercier Jacques, 480 Montrose Dr
 Merck & Co Inc, Attn: Mark Hudson Zb701, West Point, Pa, 19486
 Merck Co, Attn Sean Mckee Wp42-3, West Point, Pa, 19486
 Merck Co, Po Box 4, West Point, Pa, 19486-0004
 Merck Res. Labs
 Mercuri Christian, 2219 Delancy Pl 3, Philadelphia, Pa, 19103
 Mercurio Joan, Philadelphia, Pa, 19154
 Mercurio Lynn, 2522 Mission St, Pittsburgh, Pa, 15203
 Mercurio Mildred, 2035 S Colorado St, Philadelphia, Pa, 19145-2911
 Mercurio Rocco B, 2522 Mission St, Pittsburgh, Pa, 15203
 Mercurio Vincent, 2035 S Colorado St, Philadelphia, Pa, 19145-2911
 Mercury Abstract Co Inc, 2525 Eastern Blvd, York, Pa, 17402-2903
 Mercury Marine Acceptance Corp, 1105 W Hamilton St, Allentown, Pa, 18101
 Mercury Publications Ltd, Horsham, Pa, 19044
 Mercy Ambulance Company, 3001 Philmont Avenue, Huntingdon Valley, Pa, 19006
 Mercy Assoc, 1015 Chestnut St, Phila, Pa, 19107
 Mercy Care Port, Philadelphia Intl Airport, Philadelphia, Pa, 19153
 Mercy Catholic M, Po Box 7777-W3760, Philadelphia, Pa, 19175-0000
 Mercy Catholic Med, Po Box 7777-W3760, Philadelphia, Pa, 19175
 Mercy Catholic Medical Center, Lansdowne Avenue & Baily, Darby, Pa, 19023
 Mercy Community Hospital, One West Elm Street, Conshohocken, Pa, 19428
 Mercy Crna Aa, Mercy Radiology Assoc, Philadelphia, Pa, 19182
 Mercy Douglas Center Inc, 4400 W Girard Av 473 8477, Philadelphia, Pa, 19104
 Mercy Eastwick Inc Mds, One West Elm St, Conshohocken, Pa, 19428
 Mercy Fitzgerald Hospital, Po Box 69, West Grove, Pa, 19390
 Mercy Foundation Inc, Horsham, Pa, 19044
 Mercy Health Center, 1515 Locust Street, Pittsburgh, Pa, 15219
 Mercy Health Network, Roy Gay Md Assoc, Philadelphia, Pa, 19182
 Mercy Health Network, T/A Mercy Chestnut Med Grp 1, Philadelphia, Pa, 19182
 Mercy Health System, 1500 Lansdowne Ave, Darby, Pa, 19023
 Mercy Hospital Of Philade, P O Box 7777w3760, Philadelphia, Pa, 19175-0001
 Mercy Hospital Of Pitt P, 1400 Locust Street, Pittsburgh, Pa, 15219-5166
 Mercy Hospital Of Scranton, 746 Jefferson Ave., Scranton, Pa, 18501
 Mercy Hospital Pa, 746 Jefferson Ave, Scranton, Pa, 18501
 Mercy Hospital Wilkes Barre, Attn Kelson Stutzman, Scranton, Pa, 18510
 Mercy Hsp, 746 Jefferson Ave, Philadelphia, Pa, 19122-3626
 Mercy Management Of Sepa, T/A Fitzgerald Ob/Gyn Asc, Philadelphia, Pa, 19182
 Mercy Management Se, One West Elm St 2nd Floor, Conshohocken, Pa, 19428
 Mercy Mary E, 4751 Sansom St, Philadelphia, Pa, 19139-4633
 Mercy Med Care Inc, 610 Wyoming Avenue, Kingston, Pa, 18704
 Mercy Med Care Inc, Po Box 14, Scranton, Pa, 18501
 Mercy Med Care Inc M, Po Box 3358, Scranton, Pa, 18505
 Mercy Med Imag Assoc, P O Box 344, Berwick, Pa, 18603-0000
 Mercy Medical Imaging, Po Box 13537, Philadelphia, Pa, 19101
 Mercy Providence H, 1004 Arch Street, Pittsburgh, Pa, 15212
 Mercy Providence Hospital, Attn: Accounts Receivable, Pittsburgh, Pa, 15212-0000
 Mercy Regional Health Systems, 2500 7th Avenue, Altoona, Pa, 16602-0000
 Mercy Suburban Hosp Fam Prac, Norristown, Pa, 19401
 Mercy Suburban Hospital, 1541 Powell St, Norristown, Pa, 19401-3335
 Mercy Suburban Hospital, 545 Swede St 547, Norristown, Pa, 19401-4806
 Mercyhurst College Hrim Div, C/O Karen Hardy, Erie, Pa, 16546-0002
 Merdes Daniel Ward, 135 Waypoint Circle, State College, Pa, 16801

Merdinger Marc N, 31 Lynwood Rd, Lansdale, Pa, 19446
 Meredith Allison, 450 Mary Street, Blairsville, Pa, 15717
 Meredith Brittany, 2653 Alessandro Blvd, Harrisburg, Pa, 17110-9351
 Meredith Carol, 3600 Washington Pk, Pittsburgh, Pa, 15217
 Meredith G F, 1133 W Main St, Stroudsburg, Pa
 Meredith Phyllis, 709samericanst, Philadelphia, Pa, 19147
 Meredith Thomas W, C/O Frank O Meredith, Rochester Ny, Pa, 14605
 Merembeck Linnea F, 10 Blue Ridge Rd, Plymouth Mtng, Pa, 19462
 Merena Jeffery A, 708 Vinemont Rd, Reinholds, Pa, 17569
 Merena Jeffery A, 708 Vinemont Road, Reinholds, Pa, 17569
 Merex Incorporated, 670 Rodi Road, Pittsburgh, Pa, 15235-4524
 Merge Technologies Inc, Horsham, Pa, 19044
 Mergel George N, 1301 Gaspar Ave, Bethlehem, Pa, 18017
 Merges Joseph Jr, 1077 Croxall Ave, Aliquippa, Pa, 15001
 Mergo Sylvia, 140 Elizabeth St, Hopwood, Pa, 15445
 Merhib Stephanie A, 7142 Upland St, Pittsburgh, Pa, 15208
 Meriado Lizette Legal Guard Etal, Ste 535, Philadelphia, Pa, 19103
 Meriado Lizette Legal Guard Etal, Suite 355, Philadelphia, Pa, 19103
 Merias Theodore, 518 Columbus Ave N.J
 Merica Claire, C/O Claire Merica, Harrisburg, Pa, 17111
 Meridian Asse Agt, 1650 Market St 45th Fl, Philadelphia, Pa, 19103-7301
 Meridian Asset Management, 35 N 6th Street, Reading, Pa, 19612
 Meridian Bank, C O Dan G Griffith Pa4119, Philadelphia, Pa, 19107-0000
 Meridian Bank, Routes 401 & 30, Malvern, Pa, 19355
 Meridian Bk, 34 Pine Ct, Hellertown, Pa, 18055-2806
 Meridian Bk, 406 Erie St, Honesdale, Pa, 18431
 Meridian Marketing Corp, 1501 Ardmore Blvd Ste 400, Pittsburgh, Pa, 15221
 Meridian T Llc, 3701 Market Street, Philadelphia, Pa, 19104
 Merino Juan, 121 W Main St., Norristown, Pa, 19401
 Merino Marc, P O Box 235, Harleigh, Pa, 18225
 Merion Investment Inc, 301 Woodbine Av, Narberth, Pa, 19072
 Merion Memorial Park Inc, 202o Ridge Ave, Philadelphia, Pa, 19121
 Merion Publications, 2900 Horizon Dr, King Of Prussia, Pa, 19406-0956
 Merit Press R Graphics Inc, 205 Race Street, Philadelphia, Pa, 19106
 Meritz Daniel, 1518 Walnut St 18th, Philadelphia, Pa, 19102
 Meritz William L Bf, Esa Voluntary Account Trust, Langhorne, Pa, 19047-1882
 Merkaluk R Jr, 3 Fenwood Dr, Dallas, Pa, 18612
 Merkel Edward, 39 5th St, Fstrvl Trvose, Pa, 19053
 Merkel Mathew D, 529 Penn Estates, E Stroudsburg, Pa, 18301-0000
 Merker Charles L, 337 Harrison Ave, Greensburg, Pa, 15601
 Merkert Robert, 1346 West 30th Street, Erie, Pa, 16508
 Merket Tonya, 1075 First Ave, King Of Prussia, Pa, 19406
 Merkle And Barilla, 401 Northth 17th Street, Allentown, Pa, 18104
 Merledes Taira, 5746 N 7th St, Philadelphia, Pa, 19140
 Merli Geno Md, 211 S 9th St, Philadelphia, Pa, 19104
 Merlin Janet, 234 Thunder Circle, Bensalem, Pa, 19020
 Merlino Elizabeth, 136 S 2nd St, Frackville, Pa, 17931
 Merlino Philip Paul, 509 Tunnelhill St, Gallitzin, Pa, 16641
 Merlino Anthony J, 139 Montgomery Ave, Bala Cynwyd, Pa, 19004-0000
 Merlino Laura, Leisurereads Box 5, E Stroudsburg, Pa, 18301
 Merlino Lena, Attn Recovery Dept, White Plains, Zz, 10606-0000
 Merlino Lisa, 921 Vine Street, Scranton, Pa, 18510
 Merlino Nicholas, 2009 Emily Street, Philadelphia
 Merlino Nicolette Custodian, 2411 S 21st St, Philadelphia, Pa, 19145
 Merlo Cynthia, 203 S 8th St, Bangor, Pa, 18013-0000
 Merman Grace L, 7370 Ridge Ave, Philadelphia, Pa, 19128-3231
 Mermelstei Alan, 672 Korisa Drive, Huntingdon Vy, Pa, 19006
 Mermelstein Neal Do I, Philadelphia, Pa, 19136
 Mermer Robert W Dds, 216 N Broad St, Philadelphia, Pa, 19102-0000
 Merolli Marilyn D, 215 Plush Mill Road, Wallingford, Pa, 19086-0000
 Merollo Sandralee, 1636 Covington Rd, Yardley, Pa, 19067
 Merovich April Taylor, 506 West Main St, Mechanicsburg, Pa, 17055
 Merro Nancy
 Merrick Bank Corp
 Merrick John A, Po Box 94, North Apollo, Pa, 15673
 Merrick Joseph, 716 E Providence Rd, Clifton Post Office, Pa, 19018-4317
 Merrick Kellie N, 7606 Louise Lane, Wyndmore, Pa, 19038-0000
 Merrick Shannon N
 Merrick Wayne R, 146 Linda Ln, Meadville, Pa, 16335
 Merricks Auto Body
 Merrifield Brent E, 209 N Main St, Yeagertown, Pa, 17099
 Merrifield Mary
 Merrill Lynch, 403 Mill Creek Road, Wynnewood, Pa, 19096-0000
 Merrill Lynch, 65 Victory Way, Limerick, Pa, 19468-1341
 Merrill Lynch, Qual Plan Fbo Dave F Sena, Philadelphia, Pa, 19103
 Merrill Lynch Pierce Fenner & Smith, 455 S Gulf Rd, King Of Prussia, Pa, 19406
 Merrill Lynch Pierce Penn, 10 South Leopard Rd Mcs B, Paoli, Pa, 19301
 Merrill W Whitfield, 204 Madison Ave, Ft Washington, Pa, 19034-1506
 Merrills Victor J, 319 Strausse Avenue, State College, Pa, 16805
 Merritt Jill R, 4760 Richmond St 2nd Fl, Philadelphia, Pa, 19137
 Merritt John, 1228 E Barringer St, Philadelphia, Pa, 19119
 Merritt Margaret E, 311 Main St, Childs, Pa, 18407-2940
 Merritt Susie E, 2201 Bryn Mawr Ave Apt 710, Phila, Pa, 19131-2111
 Merritt William, 1989 Church Ln, Philadelphia, Pa, 19141
 Merritts Dean T, 340 Main Street, Bellwood, Pa, 16617-2130
 Merritts Dolores, 104 6th Ave, Carnegie, Pa, 15106-2306
 Merritts Gale, 104 6th Ave, Carnegie, Pa, 15106-2306
 Merrweather John, 8135 Lindbergh Blvd, Philadelphia, Pa, 19153
 Merroumi Amine Alami, None
 Merry James R, 316 S Mercer Street, Linesville, Pa, 16424-0000
 Merryman Ethel T, 1935 Victoria Ave, Arnold, Pa, 15068
 Merryman Tammy, Rr 3 Box 33m, Franklin, Pa, 16323
 Mers Denise, Horsham, Pa, 19044
 Mersch Werner, Bucheuweg 24, Recke, Fo, 49509
 Mersing Caleb, 1312 Charlotte Ave, Rochester, Pa, 15074
 Mersyr Co, 1 Freedom Valley Dr, Oaks, Pa, 19456
 Mertens Keren, 210 South 42nd Street, Philadelphia, Pa, 19104
 Mertz Kristen J, 1159 Shady Avenue, Pittsburgh, Pa, 15232
 Mertz Neil D, Rd #2 Box 514, Northumberland, Pa, 17857-9676
 Mervine Donald W, Reed & Washington Sts, Reading, Pa, 19601
 Mervine Nettie B, 769 Country Ridge Rd, Bedford, Pa, 15522-9807
 Merwin Margaret B, 459 Sand Hill Rd Apt 636, Hershey, Pa, 17033-3426
 Mery Leona D, 24 King St, Stroudsburg, Pa, 18360
 Mesa Development, Po Box 327, Southeastern, Pa, 19399
 Mesaros Donald J, 830 Kenhorst Blvd, Reading, Pa, 19611-1722
 Mesaros Jeffrey, 2139a W Cheltenham Ave, Elkins Park, Pa, 19027
 Mesaros Wimmer S Deborah, 830 Kenhorst Blvd, Reading, Pa, 19611-0000
 Mesavage Gerald A, 145 Winterbrook Dr, Cranberry Twp, Pa, 16066
 Meschievitz Carlton, Rr 5 5071ten, Stroudsburg, Pa, 18360-0000
 Meschter Helen, 2461 E High St Apt B20, Pottstown, Pa, 19464
 Meschter Nelson, 2461 E High St Apt B20, Pottstown, Pa, 19464
 Meschter Thomas P, 4105 Locust Street, Philadelphia, Pa, 19104
 Meserve Leon W, 839 W Broad, West Bethlehem, Pa, 99999
 Mesich John G, Box 415, Nemaconlin, Pa, 15351-0415
 Mesick Margaret B, C/O T Bryant Mesick, State College, Pa, 16803
 Mesick Pamela R, 1655 Millfair Rd, Erie, Pa, 16505
 Mesick Robert C, 1655 Millfair Rd, Erie, Pa, 16505
 Mesick Wendy, 316 Ridge Ave, Gettysburg, Pa, 17325
 Messing Elizabeth, Option, Pittsburgh, Pa, 00000
 Mesko Dorothy, 2160 North 32nd 2nd Floor, Philadelphia, Pa, 19121
 Messa Virginia, 217 E Price St, Philadelphia, Pa, 19144
 Messarus Ann, 78m N Main, Greensboro, Pa, 00000
 Messenger Robert, 205 Bainbridge Dr, Aliquippa, Pa, 15001
 Messer Iris I, Midway Pines, Kresgeville, Pa, 18333
 Messer Jennifer, 1337 Good Street, Reading, Pa, 19602
 Messer L Irrevocable Life Insurance Trust, Att Activity Control, Pittsburgh, Pa, 15222-0000
 Messerschmidt Dwayne O, Rr Box 102 A, Grier City, Pa, 18214
 Messerschmidts Garage, 128 E Cumberland, Lebanon, Pa, 17046
 Messersmith A O, R D 1, Clearville, Pa, 15535
 Messersmith Chester E, R D 1, Clearville, Pa, 15535
 Messersmith Chester E, R D 1, Clearville, Pa, 15535
 Messersmith Emily, 909 Alison Ave, Mechanicsburg, Pa, 17055
 Messersmith Joseph A, Po Box 79, Chadds Ford, Pa, 19317-0079
 Messersmith Joseph A, Po Box 79 Murphy Rd, Chadds Ford, Pa, 19317
 Messersmith Kathleen
 Messersmith Mae E, Po Box 79, Chadds Ford, Pa, 19317-0079
 Messersmith Ronald, 2401 Mahantongo St, Pottsville, Pa, 17901
 Messick Irma, 142 N Dewey, Philadelphia, Pa, 19139
 Messier Raymond L, Ira 583 81086, Philadelphia, Pa, 19103-2455
 Messier Raymond L, Ira 58381086, Philadelphia, Pa, 19103-2455
 Messina Anthony M, 123 Chapin St, Johnstown, Pa, 15901-2403
 Messina Greg, 404 E Montgomery Ave, North Wales, Pa, 19454
 Messina Inc, 50 Hulmeville Av, Pennel, Pa, 19047
 Messina Leona, 123 Chapin St, Johnstown, Pa, 15901-2403
 Messina Lisa C, 103 Donnely Ave, Aston, Pa, 19014-2709
 Messina Mary F, 325 Sherwood Dr, Mercer, Pa, 16137
 Messina Michael J, 325 Sherwood Dr, Mercer, Pa, 16137
 Messina Vincent, 836 Stanton Ave, Pittsburgh, Pa, 15209
 Messinger Boyd R, 6654 Landview Rd, Pittsburgh, Pa, 15217
 Messmer Jenna, 9839 Tomahawk Trail, Wexford, Pa, 15090
 Messner Barry, 1101 Market Street, Bridgewater, Pa, 15009
 Messner Darla, 1101 Market Street, Bridgewater, Pa, 15009
 Messner Kerry, 5509 Kingsessing Ave, Phila, Pa, 19143
 Met Foods, 500 W Allegheny Ave, Philadelphia, Pa, 19133
 Met Life, Po Box 7777, Philadelphia, Pa, 19175
 Met Life Auto And Home, Po Box 42902, Philadelphia, Pa, 19101
 Met Life Medical, Po Box 1350, Pittsburgh, Pa, 15230
 Metafusion Inc, Po Box 226, Kersey, Pa, 15846
 Metal Bellows Corp, Sharo Division, Philadelphia, Pa, 19175-0001
 Metal Sales Mfg Corp, 1285 Pinedale Industri, Orwigsburg, Pa, 17961
 Metall Profil, Admiral Makarof St, Moscow
 Metalsite, Penn Center West, Pittsburgh, Pa, 15276
 Metalsite Lp, Penn Center West Bldg #2, Pittsburgh, Pa, 15276
 Metalstream Inc, C/O D Kent Snyder, Latrobe, Pa, 15650
 Metarko Michael James, 1198 Arcadia St, Bethlehem, Pa, 18018
 Metcalfe Brian Walter, 520 Woodland Dr, Wayne, Pa, 19087
 Metelsky Lois J, 147 W Currant Street, Mercer, Pa, 16137
 Meteor Supply Inc, 3632 N Lawrence St, Philadelphia, Pa, 19140-4537
 Meter Sales And Cali, Po Box 8500 S3515, Philadelphia, Pa, 19178-5153
 Meth Nanh, 748 Snyder Av, Philadelphia, Pa, 19148
 Methacton Sch Dist, Kriebel Mill Rd, Fairview Vlg, Pa, 19403
 Methodist Anes Practice, P O Box 8500 51450, Philadelphia, Pa, 19178-0000
 Methodist Church Of Ridle, C/O Church Treas Swarthmore Av, Ridley Park, Pa, 19078
 Methodist Home Care Deapar, 2301 South Broad Street, Philadelphia, Pa, 19148
 Methodist Hopsital, 2301 S Broad St, Philadelphia, Pa, 19148-0000
 Methodist Hospital, 2301 South Broad S, Philadelphia, Pa, 19148
 Methodist Hospital, 2301 South Broad Street, Philadelphia, Pa, 19148
 Methodist Hospital, Care Of Briglia And Taglianetti, Philadelphia, Pa, 19145
 Methodist Hospital Foundation, Methodist Hospital, Philadelphia, Pa, 19148-0000
 Methodist Nursing Center, 4th & Porter Street, Philadelphia, Pa, 19148-0000
 Meticulous Maids Inc Corp, 4260 Williamsburg Drive, Harrisburg, Pa, 17109
 Metiler Aldona, 2322 E Allegheny Ave, Philadelphia, Pa, 19134
 Metlife, P O Box 8500-3895, Philadelphia, Pa, 19178-3895
 Metoyer Jude, 752 Turnpike Street, Beaver, Pa, 15009
 Metra Health, P O Box 1299, Pittsburgh, Pa, 15230
 Metra Health, Po Box 1299, Pittsburgh, Pa, 15230
 Metra Health Service Corp, C/O Mr. Jack Gelman 102 Mas, New Freedom, Pa, 17349
 Metro Cable Systems, 14 S Bryn Mawr Ave, Bryn Mawr, Pa, 19010
 Metro Cable Systems, 14 S. Bryn Mawr Ave, Bryn Mawr, Pa, 19010
 Metro Elevator, 211 Carter Dr Ste F, West Chester, Pa, 19382
 Metro Enterprise, 1001 City Ave Apt 1001, Wynnewood, Pa, 19096-3902
 Metro Health Ctr, 252 W 11th St, Erie, Pa, 16501
 Metro Helen E Estate, Joseph Metro Jr, Linwood, Pa, 19061
 Metro Joseph M Jr, 337 Four Mile Run Rd, Pittsburgh, Pa, 70000
 Metro Lights, 475 Park Avenue South, New York, Ne, 10016
 Metro Michael M, Po Box 191, Clarks Summit, Pa, 18411
 Metro Public Adjustment, Two Greenwood Square, Bensalem, Pa, 19020
 Metro Public Adjustment Inc, 336 N Wilton St, Philadelphia, Pa, 19139-1443
 Metro Subaru, 6729 Essington Ave, Philadelphia, Pa, 19153
 Metro Womens Center, Horsham, Pa, 19044
 Metrocall, 220 Commerce Dr Suite 310, Fort Washington, Pa, 19034
 Metromedia Restaurant
 Metropolis Incorporated, 2858 Limekiln Pike, North Hills, Pa, 19038

Metropolitan Anesthesiologist, Horsham, Pa, 19044
 Metropolitan Dwall, Horsham, Pa, 19044
 Metropolitan Healthcare Ctr, 1717 South Broad St, Philadelphia, Pa, 19148
 Metropolitan Inc Co, 1 Madison Avenue, New York, Ny, 10010
 Metropolitan Ins Co, P O Box 42902, Philadelphia, Pa, 19101
 Metropolitan Life Ins, P O Box 1350, Pittsburgh, Pa, 15230
 Metropolitan Life Insurance Co, 100 W Spruol Rd Ste 221, Springfield, Pa, 19064
 Metropolitan Life, P O Box 7777, Philadelphia, Pa, 19175-4235
 Metrovich Michael J, 616 Loyal Way, Pittsburgh, Pa, 15210-1536
 Metrowest Medical, Horsham, Pa, 19044
 Metta Jon A, 2617 N 30th St, Philadelphia, Pa, 19132
 Mette Evans & Woodside, 3401 North Front St, Harrisburg, Pa, 17110-0950
 Metter Susan E, 51 N 39th St, Philadelphia, Pa, 19104-2640
 Metteson Mark, 1764 Partridge Run Road, Pittsburgh, Pa, 15241-0000
 Mettley Thomas F, 812 Buttonwood St, Palmyra, Pa, 17078
 Metz Adam J, 126 East Pine St, Cleona, Pa, 17042-0000
 Metz Catherine F, 738 Brookline Blvd Apt 3, Pittsburgh, Pa, 15226
 Metz Emory A, 2404 Long Ln, Lebanon, Pa, 17046
 Metz George A, 955 Wellesley Rd, Pittsburgh, Pa, 15206-1728
 Metz Lynn, 610 Rolling Green Dr, Selingsgrove, Pa, 17870
 Metz Madeline, 112 East Weidman, Leb, Pa, 17042
 Metz Paul A, 2 Beechwood La, Yardley, Pa, 19067
 Metz Ralph T, 25 Old Orchard Ln, Allensville, Pa, 17002
 Metz Shirley M, 51 Seckelpark Rd, Levittown, Pa, 19056
 Metz Thelma D, 104 Milford Beach Rd, Milford, Pa, 18337-1025
 Metz Lillian T, 2229 N Woodstock St, Philadelphia, Pa, 19118
 Metz Lillian T, 2229 N Woodstock St, Philadelphia, Pa, 19132-4825
 Metz Sophia B, 643 2nd St, Enhurt Stulto, Pa
 Metzzer Celesta J, 4505 Loring St, Philadelphia, Pa, 19136
 Metzgar Michelle L, 4065 Manor Drive, Stroudsburg, Pa, 18360-0000
 Metzgar Richard, 561 London Dr, Lancaster, Pa, 17601
 Metzger Carl Jr, 736 Colebrookdale Road, Boyertown, Pa, 19512
 Metzger Dave, Altoona, Pa, 16601
 Metzger Elvira, Palmer Ave, Patton, Pa, 16668
 Metzger G M, 2030 Lehigh St Apt 309, Easton, Pa, 18042-0000
 Metzger Gary E, 39 Helen Street App G, Lewistown, Pa, 17044
 Metzger Gloria F, 25 S Pitt St, Carlisle, Pa, 17013-3208
 Metzger Harold S, 918 N. 4th St., Philadelphia, Pa, 19123-2218
 Metzger Heidi, 2030 Hillcrest Dr, Easton, Pa, 18045
 Metzger Jacqueline H, 719 S American St, Philadelphia, Pa, 19147-0000
 Metzger James C, 719 S American St, Philadelphia, Pa, 19147-0000
 Metzger John V Jr, 911 Gainsway Rd, Yardley, Pa, 19067-3069
 Metzger Larue, 520 W Winding Hill Rd, Mechanicsburg, Pa, 17055-4990
 Metzger Lilian L, Apt 562, Philadelphia, Pa, 19111-1377
 Metzger Margaret C, 1959 Wrebyrn Pl, Williamsport, Pa, 17701
 Metzger Nadine M, 1008 1st St, Mc Kees Rocks, Pa, 15136
 Metzger Richard A, Pa
 Metzger Robert J, 555 East City Line Ave, Bala Cynwyd, Pa, 19004
 Metzger Thomas B, 213 Drake Road, Bethel Park, Pa, 15102-1153
 Metzler Auto Sales Corp, 1343 Puritan Rd, Portage, Pa, 15946
 Metzler Laurence V, 1600 Rt 136 Suite 200, Washington, Pa
 Meucci Maryellen R, 203 Pittsburgh St, Uniontown, Pa, 15401-2772
 Meuler Jeffrey, 305 Uesta Dr, Dauphin, Pa, 17018
 Meunier Jeni, 1522 Buena Vista St, Pittsburgh, Pa, 15212-0000
 Meurro Juan, 2547 N Lawrence St
 Meuser Regina M, 3830 Country Club Rd, Easton, Pa, 18045
 Meyer Andrew, 1624 Conquest Way, Washington, Pa, 19034-0000
 Meyer Arthur L, 855 N Park Rd, Wyomissing, Pa, 19610
 Meyer Catherine, 229 W Liberty Rd, Slippery Rock, Pa, 16057
 Meyer Charles W, Rd 2 Box 105-4a, Honey Creek, Pa, 18621-9802
 Meyer Darragh Buckler Bebenek, 2000 Frick Bldg, Pittsburgh, Pa, 15219
 Meyer David Successor, For Olga Turner, No Address On File, Pa
 Meyer Duane L, 304 Highland Pine Ct, Pittsburgh, Pa, 15237
 Meyer Emil J, 1100 Doe Run Rd, E Fallowfield, Pa, 19320
 Meyer Florence, 32 Deerfield Dr, Greensburg, Pa, 15601-1070
 Meyer Fred J, 35002 Crathers Road, Titusville, Pa, 16354
 Meyer George C, 513 Chestnut St, Latrobe, Pa, 15650-1908
 Meyer Glenn, 3205 Burn Brae Drive, Dresher, Pa, 19025
 Meyer Gregory C, 140 W Airy St, Norristown, Pa, 19401-4724
 Meyer Henrik, 210 W Rittenhouse, Philadelphia, Pa, 19103-5726
 Meyer Howard C, 2168 Lewis St, White Oak, Pa, 15131-2910
 Meyer Jacob A, 1624 Conquest Way, Ft Washington, Pa, 19034-2833
 Meyer James Maurice, 1015 Greenwood Ave, Wyncote, Pa, 19095-2122
 Meyer Jeffrey Alan, 492 Woodland Road, Pittsburgh, Pa, 15237-0000
 Meyer John O Sr, 84 Stetson Ave, Pittsburgh, Pa, 15226
 Meyer Karl, 7513 Lawndale St, Philadelphia, Pa, 19111
 Meyer Linkovic Scott Llp, 1300 Oliver Bldg, Pittsburgh, Pa, 15222
 Meyer Lois A, 513 Chestnut St, Latrobe, Pa, 15650-1908
 Meyer Lucinda M, 1301 Valley Dr, West Chester, Pa, 19382-0000
 Meyer Martha, 7513 Lawndale St, Philadelphia, Pa, 19111-2705
 Meyer Mary Catherine, C/O Central Sprinkler Crp, Lansdale, Pa, 19446-0000
 Meyer Nancy, 22 Gatehouse Ln, Doylestown, Pa, 18901
 Meyer Richard E, 1955 Rudy Rd, Harrisburg, Pa, 17104
 Meyer Robert, 1131 Mellon St 3, Pittsburgh, Pa, 15206
 Meyer Robert, 5507 Howe Street, Pittsburgh, Pa, 15232-2303
 Meyer Sandra K, 1406 Potomac Ave, Pittsburgh, Pa, 15216-0000
 Meyer Susan, 2911 Linn St, Williamsport, Pa, 17701
 Meyer Susanne, 1237 Imperial Rd, Jenkintown, Pa, 19046
 Meyer Timothy, Po Box 1 15861 Kutztown Rd, Maxatawny, Pa, 19538
 Meyer William J, C/O Central Sprinkler Crp, Lansdale, Pa, 19446-0000
 Meyer Zlati, 508 N 19th Street, Phila, Pa, 19130
 Meyer Zlati, 5509 Kingsessing Ave, Phila, Pa, 19143
 Meyer Zlati, 684 Garfield Avenue, West Point, Pa, 19486
 Meyers Anna Belle S, 12242 Johnstons Ln, Mercersburg, Pa, 17236-9469
 Meyers Anna M, Box 108, Dublin, Pa, 18917-0000
 Meyers C L Estate Of, 1400 Old Jordan Rd, Holland, Pa, 18966-4819
 Meyers Charlene L, C/O John P Meyers, Merion Sta, Pa, 19066-1344
 Meyers Charles R Jr, 535 Gradyville Rd V-192, Newtown Square, Pa, 19073-2815
 Meyers Diane J, Md, 0
 Meyers Dpm Ira D, 2285 Cross Road, Glenside, Pa, 19038-0000
 Meyers Edward L, 12242 Johnstons Ln, Mercersburg, Pa, 17236-9469
 Meyers Esther, 169 Mechanics St, Doylestown, Pa, 18901
 Meyers Gladys, 2818 Moravian Ave, Allentown, Pa, 18103-6524
 Meyers Grace E, 535 Gradyville Rd V-192, Newtown Square, Pa, 19073-2815
 Meyers Heilig
 Meyers Helig
 Meyers Jackie, 507 Main St, Meyersdale, Pa, 15552
 Meyers John C, 132 Jefferson Ave, York, Pa, 17404-0000
 Meyers Margaret L, 318 S 2nd St, Columbia, Pa, 17512
 Meyers Mark M, 1586 Fieldstone St, Allentown, Pa, 18106
 Meyers Matthew S, 5219 Fifth Ave, Pittsburgh, Pa, 15232
 Meyers Michelle M, 3806 Bensalem Blvd #215, Bensalem, Pa, 19020
 Meyers Nadda, 1643 Old York Rde #5b, Abington, Pa, 19001
 Meyers Nellie, 1290 Boyce Rd, Pgh, Pa, 15241
 Meyers Paul D, 308 W Sycamore St, Pittsburgh, Pa, 15211
 Meyers Rose Elizabeth, Obelisk, Pa, 19492
 Meyers Rosemary
 Meyers Shirley, 507 Main St, Meyersdale, Pa, 15552
 Meyers Sonya R, 800 East Main St Apt 135, Somerset, Pa, 15501
 Meyersdale Iga Market
 Meyerson John Trustee
 Meyerson Roslyn C
 Meyerson Travis M, Hatfield, Pa, 19440-2845
 Meyn Jon, 625 Church St, Erie Pa, Pa, 16335
 Meyrick Marilynn, Pa
 Meza Juan M, 523 Schoolhouse Rd, Kennet Sq, Pa, 19348
 Meza Manuel P, 173 Shadow Ridge Drive, Pittsburgh, Pa, 15238
 Meza Zurita
 Mezan John R, P O Box 128, Republic, Pa, 15475-0128
 Mezan Mary E, P O Box 128, Republic, Pa, 15475-0128
 Mezick Jaymie, 1301 Mt Vernon, Scranton, Pa, 18508
 Mezone Peter, 32 S Bethlehem Pk, Ambler, Pa, 19002
 Mezone Peter, 413 Mansion Ave, Bluebell, Pa, 19422
 Mezquita Silverio R
 Mezzara Charles J, 199 Lake Rd, Mercer, Pa, 16137
 Mezzo Bryan A, 1220 Schuylkill Ave 2nd Floor, Reading, Pa, 19601
 Mfg Co Supradur, Kathrine Street, Wind Gap, Pa, 78091
 Mfg Trade Finance Corp, 520 Madison Ave, New York, Ny, 10022
 Mgece Paula S, 4 Rambo Rd, Red Lion, Pa, 17356-9265
 Mgl, 2700 Interplex Dr, Trevoise, Pa, 19053-6948
 Mgl Corporation, 3434 State Road, Bensalem, Pa, 19020
 Mgm Enterprises, 1 Waterford Prof Ctr 1, York, Pa, 17402
 Mhamed Ali Id, 4600 Devereaux Ave, Philadelphia, Pa, 19135
 Mhb Dental Service Inc, 3 W Gowen Ave, Philadelphia, Pa, 19119-0000
 Mheds, 2928 Peach Street, Erie, Pa, 16508
 Mi Casa Inc, T/A Edwin Pagan, Philadelphia, Pa, 19140
 Mi Lim Chon Corp, T/A Little Caesars, Souderton, Pa, 18964
 Mi Metal Industries, 650 W Market St, Gratz, Pa, 17030
 Mi Nat Bank
 Mi Pais Restaurant, 12 Susquehanna Ave, Allentown, Pa, 18103
 Mi Te Records Sr
 Mia Pizza Inc, 832 Third Avenue, New Brighton, Pa
 Miami Dade County T
 Miami F Traders, Horsham, Pa, 19044
 Miami Powder Coating Inc, Horsham, Pa, 19044
 Mian Farooq Ali, 155 Township
 Mian Nabeel, 700 Mansfield Ave, Pittsburgh, Pa
 Miani James J, 322 Green View Ct, Plymouth Mtng, Pa, 19462-0000
 Mianzo Guy J Jr, 107 Herman Ave, Wilmerding, Pa, 15148-1226
 Miazga Mary, 3904 Terrace St, Philadelphia, Pa, 19128
 Mican Michael J, 11765 Dimarco Drive, Philadelphia, Pa, 19101
 Micicche Mark J, 631 Sanderson St, Scranton, Pa, 18512
 Micicche Salvatore Iii, 702 Freemansville Road, Shillington, Pa, 19607
 Micco Carol M
 Micco James C, 2432 Woodland Drive, New Castle, Pa, 16101
 Micco John
 Micuccio Philomena M, 8833 Danbury St, Philadelphia, Pa, 19152-1508
 Micek Edward J, 1251 Ridge Ave, Whitehall, Pa, 18052-681
 Miceli Anthony R, Rr 1 Box 1251, Mohnton, Pa, 19540
 Miceli Carmela, 1832 S 9th St, Philadelphia, Pa, 19148
 Michael & Denise, 335 W 4th Ave, Conshohocken, Pa, 19428
 Michael Ann, 960 Yorkshire Road, Bethlehem, Pa, 18017
 Michael Avallone Associates, 5525 Oxford Ave, Philadelphia, Pa, 19124
 Michael Baxter Associates
 Michael Brnich Dba Brnich Carpentry, 129 Lynwood Ave., Glenside, Pa
 Michael De S, 119 W 7th Ave, Conshohocken, Pa, 19428
 Michael Ethel L, Rr 1 Box 377, La Jose, Pa, 15753-9602
 Michael G Curran Ins Agcy, 9071 Mill Creek Rd Apt 211, Levittown, Pa, 19054
 Michael G Price Hisher Atto, 2812 E Clearfield St, Phila, Pa, 19134-5802
 Michael Gordan Michael, 4426 Sybil Dr, Orfield, Pa, 18069
 Michael Gualtieri Ta, Community Renovators Inc, Pittsburgh, Pa, 15222
 Michael Hergert, 412 Country View Court, Pittsburgh, Pa, 15205
 Michael Huebsch
 Michael J Gentle, Rr Box 170, Cory, Pa, 16407-9127
 Michael Johannes T, 1325 Wandering Way, Harrisburg, Pa, 17110-2965
 Michael Kletter Auto Body, 103 Kendall Ave Fl 1, Pittsburgh, Pa, 15202-3923
 Michael Lepore Contractors Inc, 2213 Ogletown Road, Philadelphia, Pa, 19173
 Michael Lois, 527 Mckinley Ave, Butler, Pa, 16001
 Michael Lowe Music, 1008 S Chadwick Street, Philadelphia, Pa, 19146
 Michael Lynn L, Rr 1 Box 377, La Jose, Pa, 15753-9602
 Michael Makowski Inc, P O Box 99, Concordville, Pa, 19331-0099
 Michael Melissa L, One International Plaza, Philadelphia, Pa, 19113
 Michael Michael I.
 Michael P &, 1314 Sunny Ayre Way, Lansdale, Pa, 19446
 Michael R Cline Law Offices, Pa
 Michael R Dashiell Ent, ., Stewardstown, Pa, 17363
 Michael R Hanerfeld, 3502 Derby Rd, Toby Hanna, Pa, 18466-4050
 Michael Richard G, 142 Robbie Way, Portersville, Pa, 16051-0000
 Michael Sarah A, 8 Essex St Apt B, Marietta, Pa, 17547
 Michael Seeds Tree And Landscape Co, 15 Broomall Av, Broomall, Pa, 19008-1909
 Michael Singer Realty, 6208 Ridge Av, Philadelphia, Pa, 19128
 Michael Smith Dba, Flooring America, Hamlin, Pa, 18427
 Michael Tanitsky Do Assoc, 100 Radnor Rd Suite 100, State College, Pa, 16801
 Michael Yoseph T, 1813 Linglestown Rd, Harrisburg, Pa, 17110-3323

Michaelis Edward, 1200 Wellington St, Philadelphia, Pa, 19111
 Michaelpolno Esquire, 111 S. 15th St. 24th Flr., Philadelphia, Pa, 19102-2625
 Michaels Cafe, 5354 Rt 8, Gibsonia, Pa, 15044
 Michaels Christine, One Greenwood Sq Ste 140, Bensalem, Pa, 19020
 Michaels Jeffrey J, 201 Whitestown Village Apt 7, Butler, Pa, 16001
 Michaels Joseph R
 Michaels Julia, 1 Commerce Square, Philadelphia, Pa, 19103-0000
 Michaelson Carolyn Md, 1016 Knorr St, Philadelphia, Pa, 19111
 Michaelson Sara B, 1230 Stirling Street, Philadelphia, Pa, 19111-5838
 Michalak David D, 318 W Otterman St Apt 2, Greensburg, Pa, 15601-2259
 Michalak Travis P, 415 S. Atherton St, State College, Pa, 16801
 Michalegko Maria
 Michalegko Richard
 Michalick Lou Ann
 Michalick Michael K, 717 Market Street #392, Lemoyne, Pa, 17043
 Michalik Beth, 123 Rear S 5th St, Lehighton, Pa, 18235
 Michalik Joseph, Pittsburgh, Pa
 Michalko Walter M, 1920 Buckius St, Philadelphia, Pa, 19124
 Michalow Tom, 116 Oakwood Rd, Pittsburgh, Pa, 15237
 Michals George F, Po Box 372, Huntingdon, Pa, 16652
 Michalski Cecilia, 1351 Anderson Road, Pittsburgh, Pa, 15209
 Michalski Frank, 4023 Butler, Pittsburgh, Pa, 15201
 Michalski Katherine, 701 N Providence Rd, Media, Pa, 19063-0000
 Michalski Walter J, 1351 Anderson Road, Pittsburgh, Pa, 15209
 Michaud Maureen A, Rr3 Box 287, Mifflinburg, Pa, 17844
 Michel Elizabeth G, 4749 Baum Boulevardursuline, Pittsburgh, Pa, 15213
 Michel H John Jr, R D 2 Box 138, Chadds Ford, Pa, 19317
 Michel Helen R, Longwood At Oakmont, Verona, Pa, 15147-0000
 Michel Johanna, 5219 Catharine St, Philadelphia, Pa, 19143
 Michel Nancy C, 106 Mine Rd, Hershey, Pa, 17033
 Michel Paul E, 106 Mine Rd, Hershey, Pa, 17033
 Michelangelo Giuliano, 2823 Louisiana Avenue, Pittsburgh, Pa, 15216
 Michele James, 610 E Holland Road, Holland, Pa, 18966
 Michele Ziegler Ta Tender Care Child Ctr, Suite 2300, Allentown, Pa, 18103
 Michele Family Bakery, 1032 W 13th Street, Hazleton, Pa, 18201
 Michelfelder Kurt, 1707 Kennedy St, Philadelphia, Pa, 19124
 Micheli Michael, 51 Saratoga Lane, Harleysville, Pa, 19438
 Michell Deeble A, 7570 Elaine Dr, Irwin, Pa, 15642
 Michell Henry F Iii, 1318 Pine Rd, Rosemont, Pa, 19010-1635
 Michell Luly, 1088 Broadmoor Rd, Bryn Mawr, Pa, 19010
 Michelle Solarek, 454 Cherry Str, Pottstown, Pa, 19464
 Michelle Suzanne, 439 54th St, Brooklyn, Ny, 11220
 Michelman Peggy
 Michelon Anne M
 Michels Joseph, 71 W Manheim St, Philadelphia, Pa, 19144
 Michelson Thelma Estate, 429 Galen Dr, State College, Pa, 16803
 Michelucci Michael, Horsham, Pa, 19044
 Michelucci Ronald, 17 Marie St, Slovan, Pa, 15078
 Michener David H, 4197 Creek Road, Collegeville, Pa, 19426-1118
 Michener Dorothy A, 4197 Creek Road, Collegeville, Pa, 19426-1118
 Michener Stephen T, 186 River Rd, Pequea, Pa, 17565
 Michener Thomas A, 2404 Lincoln Dr East, Ambler, Pa, 19002
 Michiana O Cntr, Horsham, Pa, 19044
 Michie, Po Box 7247 - 0353, Philadelphia, Pa, 19170-0353
 Michie Barbara D, 327 Powderhorn Rd, Ft Washington, Pa, 19034-1812
 Michie Claire A, 1611 A Michie, Philadelphia, Pa, 19103
 Michie Edwin G Jr, 327 Powderhorn Rd, Ft Washington, Pa, 19034-1812
 Michigan Auto Dealers Self Insured Fund, C/O Hertz Claims Management, Pittsburgh, Pa, 15220
 Michigan National
 Michini Anna, 5481 Quentin St, Phila, Pa, 19128
 Michiru Sudo, Bishamondaira 1 Ishijutalu B-1, Japan
 Michnik Tatyana, Pa
 Michny Frances E, Box 61, Alverda, Pa, 15710
 Miciak Jack, 44 Yorkshire Dr, Newtown, Pa, 18940
 Micic Mileva, 757 East Main Street, Lansdale, Pa, 19446
 Mick David, 400-B Rosewood Ct., Pittsburgh Pa, Pa, 15236
 Mick Michelle L, 1307a Walnut St, Pittsburgh, Pa, 15221-3015
 Micka Pat, C/O Salak, Pottsville, Pa, 17901
 Mickatavage Anne C, 547a Jacobsburg Road, Nazareth, Pa, 18064-0000
 Mickens Elisha, 1935 Federal St
 Mickens Ivory, 626 West Venango Street, Philadelphia, Pa, 19140
 Mickens Robert L, 368 1/2 E Ups Ail St, Philadelphia, Pa, 19119
 Mickens Susan H, 2256 N Colorado Street, Philadelphia, Pa, 19132
 Mickens Tanya A, P O Box 50569, Philadelphia, Pa, 19132-6569
 Mickey Michele
 Micklos Brian, 2003 Denning Way, N Versailles, Pa, 15137
 Micklosky Rachel S
 Mickner John M, 4704 Hamilton Blvd, Allentown, Pa, 18103-6022
 Micks Dodge Inc, 6181 Steubenville Pike, Robinson Twp, Pa, 15136
 Micks North Hills Chrysler, 155 Mccartney Lane, Baden, Pa, 15005
 Miclitis Albin, 212 8th St, Upland, Pa, 19015
 Miclitis Ryan M, 9 Forest Hills Dr, Glenmills, Pa, 19342
 Micolta Jorge D, 21 Oak Avenue, Penned, Pa, 19047
 Micor, Horsham, Pa, 19044
 Micozzi Duilio A, 178 N Morgantown St, Fairchance, Pa, 15436
 Micro Center Education
 Micro One Computer Center, 1305 Washington Blvd, Williamsport, Pa, 17701
 Micro Solutions Plus In, 2609 Jenkintown Rd, Ardsley, Pa, 19038
 Microbac Analytical Services I, 4721 Mc Knight Rd Ste 211, Pittsburgh, Pa, 15237
 Microcom Soho, 104 Avon Road, Narberth, Pa, 19072-2306
 Micrographics Enterprises
 Micrographics Systems, Pob 1010, Lewisberry, Pa, 17339
 Microlife Management, 201 S Broad St Po Box 63, Kennett Square, Pa, 19348
 Micron Inc, 871 W Thatcher Road, Quakertown, Pa, 18951
 Micronet, Horsham, Pa, 19044
 Microsoft Corp, Windows 95 Special Promo, Buffalo, Ny, 14207
 Microsoft Developer Netwo, Windows 95 Special Promot, Buffalo, Ny, 14207
 Microsoft Healthcare User, Doylestown, Pa, 18901
 Microsoft Cad Cam Inc, 12 Michigan Dr, Natick, Ma, 1760
 Microvasive Inc
 Microwavehouse Inc, Po Box 8934, Boston, Ma, 2266
 Microwave Holding Corp, C/O Hms Mgmt Serv Corp, Lancaster, Pa, 17603-4025
 Micsky David R, 2573 Romar Dr, Hermitage, Pa, 16148-2890
 Mid America Apprais
 Mid America Clinical Labs, Po Box 642280, Pittsburgh, Pa, 15264
 Mid Atlantic Capital, 336 4th Ave, Pittsburgh, Pa, 15222
 Mid Atlantic Claim Office, 1585 Paoli Pike C-2680 W, West Chester, Pa, 19380
 Mid Atlantic Claim Proc, 1585 Paoli Pike C-2680, West Chester, Pa, 19380-0300
 Mid Atlantic Health Plan
 Mid Atlantic Imaging Inc
 Mid Atlantic Imaging Network, 2403 Sidney St, Pittsburgh, Pa, 15203-2167
 Mid Atlantic Insurance Co, 415 W Main Street, Lansdale, Pa, 19446-0000
 Mid Atlantic Insurance Co, 415 West Main Street, Lansdale, Pa, 19446-0000
 Mid Atlantic Pain Special, 1251 S Cedar Crest Blvd, Allentown, Pa, 18103-6205
 Mid Atlantic Regional Human Ge, Family Planning Council, Philadelphia, Pa, 19102
 Mid Atlantic Womens, C/O David Ciarletta, Boyertown, Pa, 19512-8479
 Mid City Camera Inc, 1316 Walnut Street, Philadelphia, Pa, 19107-5410
 Mid East Oil Company, P. O. Box 1378, Indiana, Pa, 15701
 Mid Penn Distributors Cor, 100 Eck Circle, Williamsport, Pa, 17701-0000
 Mid Penn Magazine, 100 Eck Cir, Williamsport, Pa, 17701
 Mid State Development Cor, Po Box 459, Clearfield, Pa, 16830
 Mid State Keystone, 130 Court Street, Williamsport, Pa, 17701
 Mid States Equipment Serv, 1000 S 50th St, Phila, Pa, 19143-0000
 Mid States Equipment Svcs, 1000 S 50th St, Phila, Pa, 19143-0000
 Mid Valley Hospital, Pa
 Midatlantic Management Corp, 4070 Butler Pike Ste 700, Plymouth Meeting, Pa, 19462
 Mid-Atlantic Program Service, 300 Spring Garden Street, Philadelphia, Pa, 19123
 Middeltown Mildred, 3634 N Marshall St, Philadelphia, Pa, 19140-4415
 Middendorf Russell R, 206 Ormond Ave, Sharon, Pa, 15146
 Middle Atlantic Catholic Management, 5600 City Ave, Philadelphia, Pa, 19131
 Middle Atlantic Recruiting Service, Rr4 Box 4156, Stroudsburg, Pa, 18360
 Middle South F, 2248 Old Oakdale Rd, Mcdonald, Pa, 15057
 Middle States Association, Of Colleges And Schools, Philadelphia, Pa, 19104
 Middlebrooks Carmella, 1536 Hunter Street, Pittsburgh, Pa, 15221-1540
 Middleburg Evelyn, 224 W Tulpehocken Strre, Philadelphia, Pa, 19144
 Middlesex Diner, 1803 Carlisle Pike, Carlisle, Pa, 17013
 Middlesex Emergency Physicians, Po Box 7102, Lancaster, Pa, 17604
 Middlesex Sheet Metal Co Inc00000-0000
 Middlestaedt John W, 4674 Hiddlen Pond Dr, Allison Park, Pa, 15101
 Middlewarth Bret I, 500 Meadow Lane, Middleburg, Pa, 17842-0000
 Middlewarth David B, 500 Meadow Lane, Middleburg, Pa, 17842-0000
 Middlewarth David B Cust, 500 Meadow Lane, Middleburg, Pa, 17842-0000
 Middleworth Michael, Rd #1 Box 1535, New Columbia, Pa, 17856
 Middleworth Michael A, 235 S Front St, Milton, Pa, 17847-1003
 Middleton Agnes, 7709 Hamilton Ave, Pittsburgh, Pa, 15208
 Middleton Agnes B, 7709 Hamilton Ave, Pittsburgh, Pa, 15208
 Middleton Connie, 1790 Broadway, Bethlehem, Pa, 18015
 Middleton Daryl, C/O Middleton Co, Willow Grove, Pa, 19090-0000
 Middleton Kent G, 235 S 15th St 9a1, Philadelphia, Pa, 19102
 Middleton Mauricio, 1148 Woodbine Ave, Narberth, Pa, 19072
 Middleton Paul L, 242 N Jordan St, Allentown, Pa, 18102
 Middleton Pearl L, 551 E Main St, Weatherly, Pa, 18255-1210
 Middleton William G, 1715 Pine Street, Philadelphia, Pa, 19103-6701
 Middeltown Regional Hospital, Horsham, Pa, 19044
 Midgette Carnesta, 1255 Gilham St, Philadelphia, Pa, 19111-0000
 Midgley Hannah Inc, P O Box 8325, Pittsburgh, Pa, 15218
 Midgley Hannah Inc, Po Box 8325, Pittsburgh, Pa, 15218
 Midland Investment Manage, 19th Flr, New York, Ny, 10005
 Midland Morg, 251 Main St, Buffalo, Ny, 14203
 Midland Mtge Inc, 1911 S Lambert St, Philadelphia, Pa, 19145
 Midlantic National Bank Com Ln Ops, C-O Keith Schrack, Philadelphia, Pa
 Midlantic Natl Bank Com Ln Ops, C-O Keith Schrack, Phila, Pa
 Midnight Metal Co, 8053 Cresco Ave, Philadelphia, Pa, 19136-2226
 Midock Esther R, Po Box 1211, Monroeville, Pa, 15146-5611
 Midvalley Envelope, Horsham, Pa, 19044
 Midway E Physicians, Horsham, Pa, 19044
 Midway Wholesale, Horsham, Pa, 19044
 Midwest Artists Distribut, Wayne Hall, Philadelphia, Pa, 19104
 Midwest Cellular
 Midwest Discount Stock, Lansdale, Pa, 19446
 Midwest Fruit, Horsham, Pa, 19044
 Midwest Index Marketing Prod, Horsham, Pa, 19044
 Midwest Inspection, Horsham, Pa, 19044
 Midy Marilyn Younglove, Mail Return - Bnk Dc Br 001
 Mieczkowski Robert J, 1047 Country Club Rd, West Chester, Pa, 19382-8025
 Mieczkowski Steven, 2543 E Lehigh Ave, Phila, Pa, 19125
 Mieczowski John F, 835 Hope St, Pittsburgh, Pa, 15220
 Miedal Anson T, 258 S 9th St Apt 4f, Philadelphia, Pa, 19107-5709
 Miekley Howard J Jr, 2501 Maryland Rd Apt V5, Willow Grove, Pa, 19090
 Miele Cynthia L, P O Box 3753, Williamsport, Pa, 17701
 Miele Joseph, 19 Inbrook Lane, Levittown, Pa, 19057
 Mientkiewicz Franc, Pa
 Miers Cemetery Association, C/O Stanley Weaver, Tunkhannock, Pa, 18657-9802
 Mierzejek Steve R, Ambridge, Pa, 15003
 Miesel Lloyd W, R J Schill Manor, Ellwood City, Pa, 16117
 Mietz James, 3 Riverdale Dr, Yardley, Pa, 19067
 Miezitis Holli U
 Mifflinburg Bank, & Trust Co, Sprng Mls, Pa, 16875
 Migden Bruce J, 4301 Enfield Dr, Philadelphia, Pa, 19136
 Mighty Dollar Inc, East Liberty Station Mall, Pittsburgh, Pa, 15206
 Miglis Karken, 412 Commons Wa, Doylestown, Pa, 18901
 Mignogna Clara, 800 Park St, Ridley Park, Pa, 19078-3722
 Mignogna Linda L, Pa
 Mignone John A, 10 Grouse Rd, Malvern, Pa, 19355-0000
 Mignone Nancy, 10 Grouse Rd, Malvern, Pa, 19355-0000
 Mignoni Carmen, 200 Mill St, Bristol, Pa, 19007-0000
 Mignoni Carolyn, 200 Mill St, Bristol, Pa, 19007-0000
 Mignosa Pamela, 5903 Newside Rd, Schnecksville, Pa, 18078-3130
 Mignosa Thomas, 5903 Newside Rd, Schnecksville, Pa, 18078-3130
 Mignot Emmanuel B
 Migyanko Kathryn L, 3371 Babcock Blvd, Pittsburgh, Pa, 15237-2427
 Mihail Ghita, 16 W Spruce St, Frackville, Pa, 17931

Mihal Patti A, 1505 Village Green Dr, Clairton, Pa, 15025-3046
 Mihalek Edward A, 32 Cortez Dr, Washington, Pa, 15301
 Mihaliak Brian J
 Mihaliak Dolores S, 152 Lake Dr, Downingtown, Pa, 19335
 Mihalik Linda M
 Mihalisin Rhea C
 Mihalisin Ted W, 705 Alton Ct, Ambler, Pa, 19002
 Mihalko Ed, 158 Spenser Ave, Pittsburgh, Pa, 15227
 Mihalsky Hary &, 315 Mt Lebanon Boulevard, Pittsburgh, Pa, 15234
 Mihealsick Teresa, Box 102, Allenport, Pa, 15412-0102
 Mihealsick Teresa M, P O Box 102 Rt 88, Allenport, Pa, 15412-0000
 Mihealsick Theresa, P O Box 102, Allenport, Pa, 15412
 Mihealsick Theresa, P O Box 102, Allenport, Pa, 15412-0102
 Mihoci Lyndie A, 9173 Leach Rd, Conneaut Lake, Pa, 16316-0000
 Mijindadi Fatimah M, 155 E Godfrey Ave, Philadelphia, Pa
 Mika Julie A, 119 Milbob Dr, Ivyland, Pa, 18974
 Mike Craig Construction Inc, C/O Bruce Davidson Asc, Erwinna, Pa, 18920
 Mike Helsel Contracting, 607 3rd St, Altoona, Pa, 16601-0000
 Mike Piazza Honda Collision Ce, 2116 Philip Dr, Bensalem, Pa, 19020-2928
 Mike Mack, 1957 Rt 519 S, Canonsburg, Pa
 Mikell Alma H, 31 Cavendish Dr, Ambler, Pa, 19002-4960
 Mikell Kenneth J, 2010 Willow St, McKeesport, Pa, 15132
 Mikelonis James A, 3624 Laird St, Pittsburgh, Pa, 15212-2056
 Mikes Auto, Unable To Locate, Pittsburgh, Pa, 15206-2615
 Mikes Auto Body Repair Inc, 1344 HELLERMAN ST, Philadelphia, Pa, 19111539
 Mikes Equipment Repair, 4635 Kraydor St, Phip, Pa, 19136-0000
 Mikes Service And Sales, 5462 Spring Road, Shermans Dale, Pa, 17090
 Mikes Texaco
 Mikeska Thomas J Jr, Po Box 55 Grant Street, Blacklick, Pa, 15716
 Miki Etsuzo, 2-2 Hama Ashita, Japan
 Miki Mariko, 2-2 Hama Ashita, Japan
 Mikita Joseph J, 6010 Stoney Hill Road, New Hope, Pa, 18938
 Miklionyte Simona, 3352 Upland Ave, Boothwyn, Pa, 19061
 Miklos David, 1815 Mamaduke St, Pittsburgh, Pa, 15212
 Miknis Cynthia A
 Miknis Kevin W, Rr 1 Box 362, Crampian, Pa, 16838
 Mikovich Cameron, 2837 Cambridge St Apt 2f, Philadelphia, Pa, 19130-0000
 Mikowski Kelly A, 1022 Tiverton Rd, Mechanicsburg, Pa, 17050
 Mikula M C, 215 W Front St, Erie, Pa, 16507-1301
 Mikulla Scott Kevin, 3102 Frederick St., Pittsburgh, Pa, 15212
 Mikulski Daniel J, 203 Forest Dr Ct, Effort, Pa, 18353
 Mikus Christine P, 1026 Claire Ave, Huntingdon Valley, Pa, 19006-0000
 Mikus John J, 1026 Claire Ave, Huntingdon Valley, Pa, 19006-0000
 Mikus John J Jr, 1026 Claire Ave, Huntingdon Valley, Pa, 19006-0000
 Milani Pasta, 61 W Lancaster Av, Ardmore, Pa, 19003
 Milani Victor A, 122 Penn Ave, Scranton, Pa, 18503-2004
 Milano Anne, 1989 Palmer Dr, Norristown, Pa, 19403-2865
 Milano Lawrence J, 1400 Blackhorse Hill Roa, Coatesville
 Milano Leonard, 7540 Elmwood Ave, Philadelphia, Pa, 19153
 Milano Michael, 1989 Palmer Dr, Norristown, Pa, 19403-2865
 Milano Tina M, 1804 Earlington Rd, Havertown, Pa, 19083
 Milanov Krum
 Milanovich Daniel N, Rd 2 Box 77, Aliquippa, Pa, 15001
 Milards & Co, C/O Sei Trust Company, Oaks, Pa, 19456
 Milards & Co, One Freedom Valley Drive, Oaks, Pa, 19456
 Milas Meci, 1160 House, Russeton, Pa, 00000
 Milavitch Arthur, 4412 Unruh St, Philadelphia, Pa, 19135-2736
 Milavitch Barbara G, 4412 Unruh St, Philadelphia, Pa, 19135-2736
 Milavsky Mindy, 6561 Neshaminy Valley, Bensalem, Pa, 19020-0000
 Milazzo Industries, 471 Birney Avenue, Moosic, Pa, 18507
 Milberg Barry R, C/O Accordia Northeast, Bala Cynwyd, Pa, 19004
 Milbert Bruce, 73 Arch Way, Crumery Twp, Pa, 16066
 Milbert Emil, 521 Red Oak Dr, Elkins Park, Pa, 19027-0000
 Milbert Wanda, 521 Red Oak Dr, Elkins Park, Pa, 19027-0000
 Milbourne Candice C, 2026 S John Russell Cir, Elkins Park, Pa, 19027
 Milbourne Lawre, 9020 Hillcrest Ave, Pittsburgh, Pa, 15237-0000
 Milburn Edward C, 330 Grant St #617, Pittsburgh, Pa, 15219-0000
 Milburn Edward C, 417 Kings Highway, Carnegie, Pa, 15106-1043
 Milburn James F, 122 N Farson St, Philadelphia, Pa, 19139-2744
 Milburn Mark, 2212 W. Estauagh Street, Philadelphia
 Milcarek Frank E, 217 Overbrook Blvd, Pittsburgh, Pa, 15210
 Milcor Inc, C/O Budget Printing Ct, Phila, Pa, 19114
 Mildner Robert, 602 Meadowland Ave, Elwood City, Pa, 16117
 Mildred Trust Pitcairn, Boston Safe Deposit And, Boston, Ma, 2108
 Mile Hill Collision Service, 445 Sr6w, Tunkhannock, Pa, 18657
 Milenda Peter, 212 Homan Ave, Johnstown, Pa, 15906
 Miles April
 Miles Bonnie M
 Miles Douglas E, 990 E Maiden St, Washington, Pa, 15301
 Miles E S Jr, 1615 E Boot Rd Apt B234, West Chester, Pa, 19380-6006
 Miles Eunice, 6106 W Oxford St, Philadelphia, Pa, 19151
 Miles Gary, 109 Walnut St, Dunmore, Pa, 18512
 Miles Gene
 Miles Jacqueline
 Miles Jacqueline, Horsham, Pa, 19044
 Miles Jake
 Miles Jessie M
 Miles John B, 1 N Pin Oak Dr, Boiling Sprgs, Pa, 17007-9401
 Miles Julie A, 1 N Pin Oak Dr, Boiling Sprgs, Pa, 17007-9401
 Miles Kailley Marie, Mail To, Dunmore, Pa, 18512-2927
 Miles Lanea, 3925 James Street, Drexel Hill, Pa, 19026
 Miles Lawrence
 Miles Linda C, 403 E Pleasant St, Phila, Pa, 19119
 Miles M A, Main Rd, Mahanoy City, Pa, 17948
 Miles Marion, 230 N 56th St, Philadelphia, Pa, 19139-2048
 Miles Marlene, 109 Walnut St, Dunmore, Pa, 18512
 Miles Marlene, 109 Walnut St, Scranton, Pa, 18512
 Miles Mary M, 990 E Maiden St, Washington, Pa, 15301
 Miles Nancy, 5338 Ridge Ave 2nd Floor, Philadelphia, Pa, 19128
 Miles Paul, 504 Snyder Ave Apt 4 A, Elizabethtown, Pa, 17022
 Miles Rahshad R, Horsham, Pa, 19044
 Miles Shawn V, 6534 N Gratz, Philadelphia, Pa, 19126-0000
 Miles Sherri L, 2313 Seaside Ave, Linwood, Pa, 19061
 Miles William, 5432 Norfolk St, Philadelphia, Pa, 19143-2517
 Miles William, 7350 Limekiln Pike, Philadelphia, Pa, 19138-1335
 Miles William E, Po Box 7558 First Un, Philadelphia, Pa, 19101
 Milestone Shelley, 30 Sandringham Road, Bala Cynwyd, Pa, 19004
 Miletic Cathrein, 163 Mangold Reare, Munchael, Pa
 Mileto Thomas, 164 Edgewood Dr, Ambler, Pa, 19002-5902
 Milewski Damien T, 113 Gable Hill Rd, Levittown, Pa, 19057-0000
 Milewski Frank, Rd 3 Box 349 A, Lake Ariel, Pa, 18436-9098
 Milewski Minnie, Rd 3 Box 349 A, Lake Ariel, Pa, 18436-9098
 Milewski Walter C, Fc 01020878 5th Market St, Phila, Pa, 19101-0000
 Miley Ithel B, Rr#1 Box 565, Olyphant, Pa, 18447
 Miley Michael R, Po Box 403, Brownstown, Pa, 17508
 Milford Fire Dept Ambulance, Po Box 503, Colmar, Pa, 18915
 Milheim Mary, 307 Comerford Ter, Ridley Park, Pa, 19078
 Milhous Anna M, 6279 Large St, Philadelphia, Pa, 19149-2703
 Milhous Gary, 1741 24 Shinoo, Kanagawa, Fo, 00000-0000
 Milhouse Lonnie, 19 W Sycamore St, Allentown, Pa, 18102
 Milhouse Ned, 5126 Ranstead St
 Milian Benito, 708 N 6 St Apt 2, Allentown, Pa, 18102
 Milich Daniel G, 27712 Evergreen Run Road, Imperial, Pa, 15126
 Milich Roni Lynn, 27712 Evergreen Run Road, Imperial, Pa, 15126
 Milinkovich Danico, 213 Highland Ave, Aliquippa, Pa, 15001
 Milinkovich Danico, 213 Highland Ave, Aliquippa, Pa, 15001
 Milinkovich Danica, 213 Highland Ave, Aliquippa, Pa, 15001
 Milione Jean, 2565 Harding Ave, Broomall, Pa, 19008
 Milke Gerda, C/O Raymond Milke, Gouldsboro, Pa, 18424
 Milko Katherine, 210 Kenmawr Ave, Rankin, Pa, 15104-1126
 Milkovich Peter, Pa
 Mill Creek Industries, Po Box 247, Wycombe, Pa, 18980
 Mill Equipment Engineering Corp, 2206 Liberty Technology Center, Pittsburgh, Pa, 15222
 Mill Race Shoppe
 Millan Gerardo, 231 6th Street, Reading, Pa, 19601
 Millan Mario, 2218 29th St, Gulfport Ms, Pa, 39501-6024
 Millar Kenneth J, Rr 1 Box 273, Millville, Pa, 17846
 Millar Myrtle M, 109 N Ridge Rd, Perkaspie, Pa, 18944
 Millard Davis Ag, 16367 Conneaut Lake R, Meadville, Pa, 16335
 Millard John B, 200 N Narberth Ave Apt1r, Narberth, Pa, 03/19-/195
 Millard R, 420 Larry Dr, Harrisburg, Pa, 17109
 Milcraft Products, Box 587 Manifold Rd, Washington, Pa, 15301
 Mille Edythe, 104 Woodside Rd, Haverford, Pa, 19041
 Mille Katrina K
 Millen John Jr B, 8 Waverly Dr, Greensburg, Pa, 15601
 Millen Nancy T
 Millen Tom, 10528 Nandina Ct 1st Floor, Philadelphia, Pa, 19116
 Millennium Const, 100 Woodside Rd., North Huntingdon, Pa, 15642
 Millennium Fin Brokerage Inc, 905 Washington Ave, Carnegie, Pa, 15196
 Miller, Horsham, Pa, 19044
 Miller John R, 4119 Glencairn St, West Mifflin, Pa, 15122
 Miller 1605, W Conshohocken
 Miller A Elizabeth
 Miller Aaron J
 Miller Adam A, 6 Michele Ct, Reading, Pa, 19606
 Miller Adrian
 Miller Agnes, Po Box 1211, Monroeville, Pa, 15146-5611
 Miller Alan D, 4 E Wilmot Ave, Havertown, Pa, 19083
 Miller Alan G, 3826 Oakland Rd, Bethlehem, Pa, 18020-1440
 Miller Albert E Sr, 405 W Main St, Girardville, Pa, 17935
 Miller Albert R, 1151 Levick Street, Philadelphia, Pa, 19111-5518
 Miller Alda A, Rr 1, Boiling Springs, Pa, 17007
 Miller Alexander A, 8058 Tomstown Rd, Waynesboro, Pa, 17268
 Miller Alice V, Lincoln St, Somerset, Pa, 15501
 Miller Alvin, 1414 Dallas Ave, Natrona Heights, Pa, 15065
 Miller Amanda, Horsham, Pa, 19044
 Miller Amber R, 415 E Church Rd, Elkins Park, Pa, 19027
 Miller Amy, Rr 1 Box 439a, Belle Vernon, Pa, 15012
 Miller Amy W, 594 Cricket Lane, Wayne, Pa, 19087
 Miller And Hartman, Po Box 81784, Lancaster, Pa, 17608-4000
 Miller And Murray Llp, 126 East King St, Lancaster, Pa, 17602
 Miller Anderson
 Miller Anderson, W Conshohocken
 Miller Anderson & Sherrard, Commonwealth Fund Global, West Conshohocken, Pa, 19428
 Miller Anderson Sherrerd, W Conshohocken
 Miller Anderson Sherrerd, One Tower Bridge 11th Floor, West Conshohocken, Pa, 19428
 Miller Andrew, 120 S Front St, Wormleysburg, Pa, 17043
 Miller Andrew, One Logan Sq, Philadelphia, Pa, 19103
 Miller Angela, Horsham, Pa, 19044
 Miller Ann, 808 Butler St, Dunmore, Pa, 18512
 Miller Anna M, 1030 Hemlock Street, Sidman, Pa, 15955
 Miller Anna S, 934 7th Ave, Bethlehem, Pa, 18018
 Miller Arthur
 Miller Barbara, 4411 Bleigh Ave, Philadelphia, Pa, 19136-4004
 Miller Barbara K
 Miller Barbara L, 4122 Allegheny Rd, Erie, Pa, 16509-1007
 Miller Barry W, 594 Cricket Lane, Wayne, Pa, 19087
 Miller Bean Funeral Home, 436 Cedar Ave, Scranton, Pa, 18505
 Miller Beatrice, 329 E Shedaker St, Philadelphia, Pa, 19144
 Miller Beatrice M
 Miller Beth, Pa
 Miller Beth Ellen, 8123 Beech Tree Dr, Elkins Park, Pa, 19027-2819
 Miller Betty, 5551 Centre Ave, Pittsburgh, Pa, 15232
 Miller Bobby J, 3351 Oakland Rd, Dover, Pa, 17315-0000
 Miller Brad D
 Miller Brandy N, Rr 1 Box 241, Titusville, Pa, 16354-9110
 Miller Bree, 6635 Ridgeville St, Pittsburgh, Pa, 15217
 Miller Brent, 3562 Joyce St, Philadelphia, Pa
 Miller Brent E, 144 N Ronks Rd, Ronks, Pa, 17572
 Miller Brian, 517 Oak St, Johnstown, Pa, 15902
 Miller Brian P, 17 Beagle Gap Run, Waynesboro, Pa, 22980-9369

Miller Brinis, South Hills, West Grove, Pa, 19390
 Miller Bruce D, 1320 Peterson St, Chester, Pa, 19013-0000
 Miller Bruce R, 2577 Clothier St, Coatesville, Pa, 19320
 Miller Byron, Suite 407, Pittsburgh, Pa, 15222-0000
 Miller Carl S, Po Box 1411, Mechanicsburg, Pa, 00000-0000
 Miller Carla R, 13 North Sixth Street, Stroudsburg, Pa, 18360-0000
 Miller Cecil A, P.O. Box 235, Mt. Jewett, Pa, 16740
 Miller Chantal S, Po Box 245, Fairfield, Pa, 17320-0245
 Miller Charles, 1724 Mohican St, Philadelphia, Pa, 19138
 Miller Charles E, 18 Still Pond Drive, Shrewsbury, Pa, 17361
 Miller Charles T, 205 E Farmers Rd, Seagoville, Tx, 75159
 Miller Chris
 Miller Christian R
 Miller Christian W, 1002 Bondsville Rd, Downingtown, Pa, 19335
 Miller Christopher, 2522 W Main St, Norristown, Pa, 19403
 Miller Clara, 1444 Corlies St, Phila, Pa, 19121
 Miller Clarence, 907 W Silver, Philadelphia, Pa, 19133
 Miller Clarence H, Manor Care, Whitehall, Pa, 18052
 Miller Claude H, United Christian Church Home, Annville, Pa, 17003
 Miller Clifton C, 111 Stanton Street, W Pittston, Pa, 18643
 Miller Cohen Oaks Assoc, 1829 Pine St, Philadelphia, Pa, 19103
 Miller Coletta M, 1744 Outlook Dr, Verona, Pa, 15147-1907
 Miller Colette L, 563 W 8th St Apt 2, Erie, Pa, 16502-1344
 Miller Cynthia L
 Miller Cynthia R
 Miller Dale E, 2863 Honey Valley Road, Dallastown, Pa, 17313-9508
 Miller Dale R, Rr 5 Box 495, Mt Pleasant, Pa, 15666
 Miller Dan
 Miller Daniel, 2022 North St, Harrisburg, Pa, 17103-0000
 Miller Daniel L R, 100 Wolf Point Drive, Erie, Pa, 16505-0000
 Miller Daniel T, 4640 Southern Dr, Erie, Pa, 16506
 Miller Danielle C, Box 3263, Shiremanstown, Pa, 17011-0000
 Miller Danine, 1910 8th St., Harlan, Ia, 51537
 Miller Darren, Rr 1 Box 459, Shamokin, Pa, 17872
 Miller Darryl, Po Box 26589, Philadelphia, Pa, 19141-0000
 Miller David
 Miller David, 616 Cedar Ave, Scranton, Pa, 18505-0
 Miller David C, Hc 6, Hawley, Pa, 18428
 Miller David E, 2091 Bayberry Ln, York, Pa, 17403
 Miller David J, 812 Irvington Rd, Drexel Hill, Pa, 19026
 Miller Dean, 264 Powell Road, Springfield, Pa, 19064-2308
 Miller Dean, 5326 Delmar Dr, Clifton Heights, Pa, 19018
 Miller Dean K, Rr 1 Box 104L, Andreas, Pa, 18211
 Miller Debbie, 120 E Agnew Ave, Pittsburgh, Pa, 15210-4210
 Miller Deborah, 646 E 25th St, Erie, Pa, 16503
 Miller Deborah, Po Box 2256, Boothwyn, Pa, 19061
 Miller Deborah J, 2379 Hill Rd, Sellersville, Pa, 18960
 Miller Deborah K, 18 Still Pond Drive, Shrewsbury, Pa, 17361
 Miller Deborah L
 Miller Debra A Cust
 Miller Debra L Cust
 Miller Deena, Rr 3 Box 391, Hollidaysburg, Pa, 16648-9796
 Miller Dejay, 217 W Crestmont Rd, State College, Pa, 16801-0000
 Miller Deloris, 5047 Walnut St, Philadelphia, Pa, 19139
 Miller Denise M, 1311 Tenth Avenue, Natrona Heights, Pa, 15065
 Miller Dennis L
 Miller Dennis L, 48 Woodland Ter, Duncansville, Pa, 16635
 Miller Diana, 2406 Street Rd, Warrington, Pa, 18976
 Miller Diana A, 403 Wolf Ave., Chambersburg, Pa, 17201
 Miller Diane
 Miller Diane, 109 S Church St, Quarryville, Pa, 17566
 Miller Diane, 3305 Hazel Hurst Ave, Pittsburgh, Pa, 15227
 Miller Diane, 931 S 15th Street, Philadelphia, Pa, 19147
 Miller Diane I, 25 Creekside Dr, Enola, Pa, 17025
 Miller Donald, Hyson School Rd, Stewartstown, Pa, 17363
 Miller Donald C, P O Box 160, Knowlton Qb Joeivo, Pa, 17239
 Miller Donarae, 119 E Ross St, Lancaster, Pa, 17602
 Miller Donna
 Miller Donna, 743 St John Street, Allentown, Pa, 18103
 Miller Donna J, Po Box 182, Bovard, Pa, 15619
 Miller Dorian, 6236 Chestnut Street, Phila, Pa, 19139
 Miller Doris L, United Christian Church Home, Annville, Pa, 17003
 Miller Doris M, 400 S 40th St, Philadelphia, Pa, 19104-4114
 Miller Dorothy E Est, C/O Borland & Borland, Wilkes Barre, Pa, 18701-2506
 Miller Dorothy J
 Miller Dorothy L, 4637 Leiper St, Philadelphia, Pa, 19124
 Miller Douglas A, 110 Olde Hickory Lane, Mount Wolf, Pa, 17347
 Miller E Lakie, 1151 Levick Street, Philadelphia, Pa, 19111-0000
 Miller E Lakie, 1151 Levick Street, Philadelphia, Pa, 19111-5518
 Miller Earl, 1648a E Chocolate Ave, Hershey, Pa, 17033
 Miller Earl E, 2539 Walnut Street, Harrisburg, Pa, 17103
 Miller Edith, 1433 Corlies St, Philadelphia, Pa, 19121-3504
 Miller Edith, 700 Gilham St, Philadelphia, Pa, 19111
 Miller Edith A, 6219 N 4th St, Philadelphia, Pa, 19120-1403
 Miller Edith B, 117 Southern Ave, Pittsburgh, Pa, 15211-1929
 Miller Edith B, 117 Southern Ave # 1, Pittsburgh, Pa, 00000
 Miller Edward B, 6403 Beacon St, Pittsburgh, Pa, 15217
 Miller Edward J, Rd 1 Box 560, Olyphant, Pa, 18447
 Miller Edward W Trst, 3750 Clarendon Ave, Philadelphia, Pa, 19114
 Miller Edward W Trst, 3750 Clarendon Ave Apt 16, Philadelphia, Pa, 19114
 Miller Edwin W, 1343 W Baltimore Pk B216, Media, Pa, 19063
 Miller Edwinn B Jr, 2832 Michener Dr, Lancaster, Pa, 17601
 Miller Edythe L, 249 White Ave, King Of Prussia, Pa, 19406-0000
 Miller Elaine, Po Box 39, Steubenville, Pa
 Miller Elizabeth, 1115 W 9th, Chester, Pa, 19013
 Miller Elizabeth, 435 Bethany Drive, Mechanicsburg, Pa, 17055
 Miller Elizabeth, 525 Dauphin St, Lancaster, Pa, 17602-4441
 Miller Elizabeth B, Rr 1 Box 52, James Creek, Pa, 16657-9500
 Miller Elizabeth C, 525 Old Dauphine St, Lancaster, Pa, 99999
 Miller Elizabeth F, 2131 Welsh Rd 306, Philadelphia, Pa, 19115-4956
 Miller Elizabeth M, 100 Wolf Point Drive, Erie, Pa, 16505-0000
 Miller Elliott D
 Miller Elmer J, Rr 3, Dallas, Pa, 18612
 Miller Elsie, 120 S Front St, Wormleysburg, Pa, 17043
 Miller Elsie D, 1107 Stefko Blvd, Bethlehem, Pa, 18017
 Miller Eric
 Miller Eric R, 73 Lake Dr, Middletown, Pa, 17057
 Miller Eric R, Po Box 228, Westtown, Pa, 19395
 Miller Esther M, 661 Walnut St, Red Hill, Pa, 18076
 Miller Ethel M, C/O Ethel M Ashley, Wyalusing, Pa, 18853-0031
 Miller Eugene, 8135 Perry Hgwy, Pittsburgh, Pa, 15237
 Miller Eugene D Iii, 100 Bowman Rd, Hanover, Pa, 17331
 Miller Eugene E
 Miller Eva H, 916 Park St, Scranton, Pa, 18509-0000
 Miller Evan D, 909 K W Aaron Dr, State College, Pa, 16803
 Miller Evelyn, Rr 2, Saegertown, Pa, 16433
 Miller Everitt L, 168 Crosslands Rd, Kennett Sq, Pa, 19348
 Miller Faber E, 1811 Grant Ave, Bristol, Pa, 19007
 Miller Fay
 Miller Ferdinia L, Pop Box 004, Easton, Pa, 18044-0044
 Miller Fran
 Miller Frances
 Miller Francis, 4485 Wolfs Church Rd, York, Pa, 17404
 Miller Francis H, 528 Memorial Drive, Lilly, Pa, 15938
 Miller Frank E, 1702 Lloyd St, Central City, Pa, 15926
 Miller Frank R., Rd 2, Zelenople, Pa, 16063
 Miller Fred E, 22 Dunbar Drwhitby, Ontario, Ca, Lin6r7
 Miller Fredrick A, 504 W Lemon St, Reading, Pa, 19603
 Miller Gail
 Miller Gail, 1743 Sigel Street, Philadelphia, Pa, 19145
 Miller Garry L, 831 East Phila St, York, Pa, 17403
 Miller George, 911 Samantha Cir, Chester Springs, Pa, 19425-2118
 Miller George N, Po Box 1084, Norristown, Pa, 19404
 Miller Georgia A, No Known Address, Xxxxx, Pa, 99999
 Miller Georgia M, 94 Lakewood Ave, Pittsburgh, Pa, 15229-1783
 Miller Georgine A, 124 Buttonwood St, Reading, Pa, 19601-2906
 Miller Gerald, Box 87n Rt 196 - Breezewood Ac, Newfoundland, Pa, 18445-9725
 Miller Gerald L
 Miller Gerald W, 1605 Cardinal Dr, Bethlehem, Pa, 18015-2301
 Miller Gilbert C, 6 Lexington Ct, Mc Murray, Pa, 15317
 Miller Gladys
 Miller Glenn G Dr, 700 Fayette St, Conshohocken, Pa, 19428
 Miller Goldie, 5227 Whitaker Ave, Philadelphia, Pa, 19124
 Miller Gregory, 2004 Braeburn Terr, Lansdale, Pa, 19446
 Miller Gregory A, 241 Port Clinton Ave, Hamburg, Pa, 19526
 Miller Gregory A, R D 4 Box 437, Kutztown, Pa, 19530
 Miller H E, 2631 Guai Ave, Altoona, Pa, 16602
 Miller H Louis, 3224 5th Ave, Beaver Falls, Pa, 15010
 Miller Hans, 1014 Green St, Reading, Pa, 19604
 Miller Harry G, 956 Bridge St, Philadelphia, Pa, 19124-0000
 Miller Harry Iii D, 526 Whitford Hills Rd, Exton, Pa, 19341
 Miller Harry Jr E, Po Box 43, Fredericksbrg, Pa, 17026
 Miller Harry W Jr, 162 S 16th St, Pittsburgh, Pa, 15203-1756
 Miller Harry W Jr, 226 East Barr St, Mcdonald, Pa, 15057
 Miller Hauptman & Melvin, 1101 Market St, Philadelphia, Pa, 19107
 Miller Helen, 240 King St, Pottstown, Pa, 19464
 Miller Helen, Rd 6, Hanover, Pa, 17331-9806
 Miller Herbert, 658 Hidden Pond Ln, Huntingdon Vy, Pa, 19006
 Miller Herman A, 50 Belmont Ave, Bala Cynwyd, Pa, 19004-2428
 Miller Hiram T Iii, 138 Oakleigh Dr, York, Pa, 17402
 Miller Howard, 11831 Tamarack Road, Waterford, Pa, 16441
 Miller Howard, Central Potter Health Ctr, Coudersport, Pa, 16915
 Miller Howard C, 105 Ford Ave, Hulmeville, Pa, 19047
 Miller Howard P, 617 Church Street, Indiana, Pa, 15701
 Miller Huberta, 607 Belvoir Rd, Norristown, Pa, 19401
 Miller Instrumentation Inc, Po Box 360939m, Pittsburgh, Pa, 15251
 Miller Irene D, 250 East Goepp St, Bethlehem, Pa, 18018-0000
 Miller Isabell Estate Of, 29 W Carpenter Lane, Philadelphia, Pa, 19119
 Miller J Frank, C/O L John Tietbohl, Montoursville, Pa, 17754-2216
 Miller Jacob, 1529 Delaware Ave, Wyomissing, Pa, 19610
 Miller Jacob D, 1529 Delaware Ave, Wyomissing, Pa, 19610
 Miller Jacquelyn, 2446 N 31st Street, Philadelphia, Pa, 19132
 Miller Jahmil, 7033 North 15th Street, Philadelphia, Pa, 19126
 Miller James, 534 Brush Hill Rd, Irwin, Pa, 15642
 Miller James B, 2832 Michener Dr, Lancaster, Pa, 17601
 Miller James C, 94 Lakewood Ave, Pittsburgh, Pa, 15229-1783
 Miller James E, 67 Kohler School Rd, New Oxford, Pa, 17350
 Miller James E, 703 S Market St, Williamsport, Pa, 17702
 Miller James G, 1305 8th St, Altoona, Pa, 16601
 Miller James H, Rd 1, Monaca, Pa, 15061
 Miller James J, 222 Chrisner Road, Ligonier, Pa, 15658-2307
 Miller James K, 2225 Trumbauersville Rd, Quakertown, Pa, 18951
 Miller James L, C/O Jefferson Hotel, Jefferson, Pa, 15344
 Miller James T.
 Miller James V, 215 Pleasantville Drive, Finleyville, Pa, 15332
 Miller James W, 816 Fifth Ave, Pittsburgh, Pa, 15219-4739
 Miller Jane M, Rd =1 Box 199, New Ringgold, Pa, 00000
 Miller Janelle
 Miller Janet
 Miller Jason, 211 Hall Drive, Hanover, Pa, 17331
 Miller Jean L
 Miller Jeffrey L, Po Box 8500, Philadelphia, Pa, 19178-0001
 Miller Jeffrey S, 410 Warren Ave #3, Kingston, Pa, 18704
 Miller Jeffrey S, P O Box 248, East Stroudsburg, Pa, 18301
 Miller Jennie L
 Miller Jennifer Md, 7096 Decatur Street, New Tripoli, Pa, 18066
 Miller Jeremy, Po Box 421, Honaker Pa, Pa, 24260
 Miller Jerry R, 156 Pompey Hill Rd, Stoystown, Pa
 Miller Jessie R, 670 W Louthier St, Carlisle, Pa, 17013
 Miller Jill
 Miller Jill E.
 Miller Joan B
 Miller Joann
 Miller Joann, C/O Lloyd Rollins, Pittsburgh, Pa, 15237

Miller Joanne C, 31 Minooka St, Pittsburgh, Pa, 15210
 Miller John
 Miller John, 147 Orelan Mill Rd, Orelan, Pa, 19075
 Miller John, 24 Kristn Circle, Downingtown, Pa, 19335
 Miller John, 3068 Cedar St, Philadelphia, Pa, 19134-4319
 Miller John, 675 North Kelm, Pottstown, Pa, 19464424
 Miller John C
 Miller John E, 128 Rolling Rd, Bala-Cynwyd, Pa, 19004
 Miller John E, 1301 Fairacres Rd, Jenkintown, Pa, 19046
 Miller John F, 315 Timber Road, Etters, Pa, 17319-9314
 Miller John R, 446 Dale Dr, Erie, Pa, 16511
 Miller Jordan, 2527 Hartwell Ct, Lancaster, Pa, 17601
 Miller Jordan, Hc #2 Box 2044e, Jim Thorpe, Pa, 18229
 Miller Jordan, Rd #2 Box 2044e, Jim Thorpe, Pa, 18229
 Miller Joseph, Pa
 Miller Joseph, 10 12 W Front Street, Media, Pa, 19063
 Miller Joseph, 1031 Mulberry St, Reading, Pa, 19604-2203
 Miller Joseph, 1403 Caldwell Avenue, Portage, Pa, 15946-1512
 Miller Joseph, 6484 Matthews St, Philadelphia, Pa, 19119
 Miller Joseph, Fairview Rd, Chester, Pa, 19013
 Miller Joseph D Jr, 1565 Pine Crest Dr, Williamsport, Pa, 17702
 Miller Joseph H Cust, 822 Passmore St, Philadelphia, Pa, 19111-5331
 Miller Joseph H Custodian, 822 Passmore St, Philadelphia, Pa, 19111-0000
 Miller Joseph P, 1 Bernard Street, Aston, Pa, 19014
 Miller Joshua P, 800 Don Knotts Blvd, Morgantown, Pa, 26501
 Miller Judith A, 1215 Meadow Ln, Oberlin, Pa, 17113-1012
 Miller Judith A, 1215 Meadows Ln, Oberlin, Pa, 17113
 Miller Judy A
 Miller June P, 110 Viennese Dr, Pittsburgh, Pa, 15209-1055
 Miller K E Quinones, 80 Upper Valley Road, Christiana, Pa, 17509
 Miller Karl, 745 Reservoir St, Lancaster, Pa, 17602
 Miller Katharine W, 402 Homestead Rd, Wayne, Pa, 19087
 Miller Katherine Z, 23 W Howard Street, Dallastown, Pa, 17313-1612
 Miller Kathi, 917 Forest Ave, Pittsburgh, Pa, 15202-111
 Miller Kathi, Guardian Of Helen Wilkos, Pa, 0000
 Miller Kathleen O, 7241 Route 15, Montgomery, Pa, 17752
 Miller Kenneth
 Miller Kenneth Dr, C/O Roberts & Montg, Rosemont, Pa, 19010
 Miller Kenneth K, 812 Wayne Street, Erie, Pa, 16503-1433
 Miller Kenneth P, 4049 Sandalwood Dr, Erie, Pa, 16506
 Miller Kenneth Wayne
 Miller Kevin T, Po Box 558, Mifflinville, Pa, 18631-0558
 Miller Kim, 6902 Clinton Road, Upper Darby, Pa, 19082
 Miller King Gladys, 5301 Old York Road, Philadelphia, Pa, 19141
 Miller Kirk, Horsham, Pa, 19044
 Miller Korinne H, 2000 S 58th St Apt 112, Philadelphia, Pa, 19143-5942
 Miller Kristial L, 11 Newitt Place, Kingston, Pa, 18704
 Miller Kristina M, 630 Flatbrush Road, Littlestown, Pa, 17340
 Miller Kriston, 1914 Crest Dr, Coatesville, Pa, 19320
 Miller Kwon Thomas, 38 Bluebird Lane, Avella, Pa, 15312
 Miller L G, 154 Orchard Dr, Pittsburgh, Pa, 15236
 Miller Lake, C/O Florence, Potts Grove, Pa, 17865
 Miller Lake R, Po Box 71, Potts Grove, Pa, 17865
 Miller Lana Jean Cust, R R #1 Box 384a, Somerset, Pa, 15501-9801
 Miller Larry B00000-0000
 Miller Lee
 Miller Lee S, C/O 401 Shady Avenue, Pittsburgh, Pa, 15206
 Miller Lee, 95 Wessex Ct, Reading, Pa, 19606
 Miller Lena
 Miller Leonard, 2342 N Garnet St, Philadelphia, Pa, 19132-4830
 Miller Leroy R, 829 Easton Rd, Hellertown, Pa, 18055
 Miller Lester, 145 Lincoln Street, Carlisle, Pa, 17013
 Miller Lewis, 2140 N Market Street, Elizabethtown, Pa, 17057-1011
 Miller Lias M, 3583 Peters Mountain Rd, Halifax, Pa, 17032-0000
 Miller Lighting Inc, 2921 New Rodgers Rd, Bristol, Pa
 Miller Lillian
 Miller Lillian, 1100 Township Line, Havertown, Pa, 19083
 Miller Lillian, Apt 306, Philadelphia, Pa, 19104-0000
 Miller Lillian M, 5946 Sedar Avenue Box 19726, Philadelphia, Pa, 19143
 Miller Linda
 Miller Linda, 108 Reifert St Apt 4, Pittsburgh, Pa, 15210
 Miller Linda, 467 Williams St, Easton, Pa, 18042
 Miller Linda H/W
 Miller Linda K, 4356 Hill Rd, Greencastle, Pa, 17225
 Miller Linda Marie, C/O Borland & Borland, Wilkes Barre, Pa, 18701-2506
 Miller Lisa, 47 Nutt Rd., Phoenixville, Pa, 19460
 Miller Lisa, 7719 Main St, Fogelsville, Pa, 18051
 Miller Lisa A
 Miller Lois R
 Miller Lori Stanley, 237 Beacon Dr, Phoenixville, Pa, 19460
 Miller Lottie L
 Miller Louise Ann, 822 Passmore St, Philadelphia, Pa, 19111-0000
 Miller Louise Ann, 822 Passmore St, Philadelphia, Pa, 19111-5331
 Miller Lucy M Estate, Rd #2 Box 766, Meadville, Pa, 16335-9774
 Miller Lynette, 829 Rose St Apt. #A, Indiana, Pa, 15701
 Miller Lynn, 1855 North Providence Road, Media, Pa, 19063
 Miller Mabel, 43 W Coover, Mechanicsburg, Pa, 17055
 Miller Mabel C, C/O Lelia K Okonski Poa, Dubois, Pa, 15801-2024
 Miller Maggie L, 7415 Behler Rd, New Tripoli, Pa, 18066
 Miller Marcella, Rd 2, Zelenople, Pa, 16063
 Miller Marcella A, 6 Lexington Ct, Mc Murray, Pa, 15317
 Miller Margaret, 211 Heatherwood Rd, Erdenhein, Pa, 19038
 Miller Margaret F, 200 East St, Warren, Pa, 16365
 Miller Margie, 707 Carverton Rd, Wyoming, Pa, 18644-9358
 Miller Margot, 7705 Chapel Rd, Elkins Park, Pa, 19027
 Miller Marian E, 1529 Delaware Avenue, Wyomissing, Pa, 19610
 Miller Marianne, 1320 S. Newkirk Street, Philadelphia, Pa, 19146
 Miller Marie, 862 N 19th St, Philadelphia, Pa, 19130
 Miller Marion, Pa
 Miller Marion J, 2832 Michener Dr, Lancaster, Pa, 17601
 Miller Mark, 27 S Harlan St, York, Pa, 17402
 Miller Mark, 3305 Hazel Hurst Ave, Pittsburgh, Pa, 15227
 Miller Mark, 71 Hamilton Dr, Philadelphia, Pa, 18974
 Miller Mark E, 1682 Fulling Mill Rd, Langhorne, Pa, 19047
 Miller Mark W, 989 Arch St, Washington, Pa
 Miller Marsha J
 Miller Martha
 Miller Marvin, 3521 Mercer St, Phila, Pa, 19134
 Miller Mary, 2106 E Monmouth St, Philadelphia, Pa, 19134-4115
 Miller Mary, 267 Mckenzie Dr, Penn Hills, Pa, 15235
 Miller Mary, 675 North Kelm, Pottstown, Pa, 19464-4424
 Miller Mary A, C/O L John Tietbohl, Montoursville, Pa, 17754-2216
 Miller Mary A, 1433 Jones St, Monessen, Pa, 15062
 Miller Mary C
 Miller Mary C, 1008 Salisbury Road, Allentown, Pa, 18103-0000
 Miller Mary C, 47a Erna Ct, Delco, Pa
 Miller Mary C, Po Box 493, Pocono Pines, Pa, 18350-0493
 Miller Mary E, 2106 E Monmouth St, Philadelphia, Pa, 19134-4115
 Miller Mary E, 418 Stuart Ln, Ambler, Pa, 19002
 Miller Mary Eileen, 571 Chestnut Ste Sa, Meadville, Pa, 16335-2981
 Miller Mary Margaret J, 1334 Oaklane, New Cumberland, Pa, 17070
 Miller Mary S00000-0000
 Miller Mary V, 1950 Cliffside Dr #317, State College, Pa, 16801-7662
 Miller Marybeth, Pa, 00000-0000
 Miller Matthew D, 947 Osage Rd, Pittsburgh, Pa, 15243
 Miller Matthew E, 2130 Moredale St, Pittsburgh, Pa, 15210-0000
 Miller Matthew R, 6582 Hollow Dr, East Petersburg, Pa, 17520
 Miller Maude C, 956 Bridge St, Philadelphia, Pa, 19124-0000
 Miller Maude E, Huntingdn Vly, Pa, 19006
 Miller Megan, 455 Fox Meadow Drive, Wexford, Pa, 15090
 Miller Melanie P, R R #1 Box 384a, Somerset, Pa, 15501-9801
 Miller Melissa, Horsham, Pa, 19044
 Miller Melissa D, 197 Station Road, Bernville, Pa, 19506
 Miller Melvin D, 602 Olde Ingomar Court, Pittsburgh, Pa, 15237
 Miller Merle E, 159 Pennebaken Ave, Lewistown, Pa, 17044
 Miller Merle E, Rd 6, Hanover, Pa, 17331-9806
 Miller Michael, 619 N 67th Street, Philadelphia, Pa, 19151
 Miller Michael A, 19 Spring Run Rd, Greensburg, Pa, 15601
 Miller Michael A, 601 Radcliffe St, Bristol, Pa, 19007-0000
 Miller Michael B, Apt 30h, Philadelphia, Pa, 19102
 Miller Michael D Md, 111 North 49th Street, Philadelphia, Pa, 19147-0000
 Miller Michael E, 4411 Bleigh Ave, Philadelphia, Pa, 19136-4004
 Miller Michael J, 3714 Hereford Rd, Erie, Pa, 16510-2455
 Miller Michael W, Pa
 Miller Michelle, 6501 Essington Avenue, Philadelphia, Pa, 19153
 Miller Michelle D, 419 Oley Road, Fleetwood, Pa, 19522
 Miller Michelle R, 1223 Holland St, Erie, Pa, 16503
 Miller Mildred Cooper, 228 N President Ave Apt 15, Lancaster, Pa, 17603-0000
 Miller Millicent, 801 Willowpenn Dr Apt L100, Southampton, Pa, 18966-3463
 Miller Mitchell G, 2820 1st Avenue North, St Petersburg, Fl, 33713
 Miller Mona H, 142 Beecher Ave, Cheltenham, Pa, 19012
 Miller Monroe, 3704 Brown Street, Philadelphia, Pa
 Miller Moses A, 630 Flatbush Rd, Littlestown, Pa, 17340-9635
 Miller Myrle, 2051 North Stillman Street, Philadelphia, Pa, 19121
 Miller Nancy A, D-18 Pyramid Dr, Pittsburgh, Pa, 15227
 Miller Nancy H, 4221 Winterburn Ave, Pittsburgh, Pa, 15207-0000
 Miller Naomi, Main St, Bechtelsville, Pa, 19505
 Miller Natalie, Pa
 Miller Nathaniel, Po Box 1363, Easton, Pa, 18044
 Miller Nell B, 75 Wood Hollow Dr, Harleysville, Pa, 19438-0000
 Miller Nellie J, 919 Covered Bridge Rd, Holland, Pa, 18966
 Miller Nicholas J, 249 White Ave, King Of Prussia, Pa, 19406-0000
 Miller Nicole C, 231 Hill Top Court, Nemaquin, Pa, 15351
 Miller Norman E, 1120 Kingsley Road, Jenkintown, Pa, 19046
 Miller Orthopaedic Clinic, Horsham, Pa, 19044
 Miller Orthopedic Clinic, Horsham, Pa, 19044
 Miller P Susan
 Miller Pamela S
 Miller Patricia, Pa
 Miller Patricia, 1512 W Chest Pk 167, West Chester, Pa, 19382
 Miller Patricia, 2020 Walnut St, Philadelphia, Pa, 19103-0000
 Miller Patricia, Apt 709, Chester, Pa, 19013
 Miller Paul, 1420 Pine St, Philadelphia, Pa, 19102
 Miller Paul, 191 Guffy Rd, Elizabeth, Pa, 15037
 Miller Pauline, 203 Green, Mifflinsburg, Pa
 Miller Pauline M, 45 Deerfield Ln, York, Pa, 17403-0000
 Miller Peter, 126 View St, Oakmont, Pa, 15139
 Miller Peter, R D 4 Box 437, Kutztown, Pa, 19530
 Miller Phyllis, 666 W Germantown Pike, Plymouth Meeting, Pa, 19462-0000
 Miller Phyllis M, 435 Railroad Street, Bloomsburg, Pa, 17815-2932
 Miller Rachel M, Rd 2 Box 2429, Berwick, Pa, 18603
 Miller Randall W, Po Box 76, Glasgow, Pa, 16644
 Miller Randolph G, Chalfont, Pa, 18914
 Miller Raymond, 18 Church Street, Sagamore, Pa, 16250
 Miller Raymond, 503 Millford Commons, East Stroudsbu, Pa, 18301
 Miller Raymond R Iii, 170 Short Road, Doylestown, Pa, 18901
 Miller Raymond W, 7175 Highland Dr, Pittsburgh, Pa, 15206
 Miller Rema H, 1321 Kerper St, Philadelphia, Pa, 19111-4901
 Miller Rhonda Y, 674 Rose St, Yeadon, Pa, 19050-3342
 Miller Richard, 118 N 11, Allentown, Pa, 18102
 Miller Richard, 121 S Argyle St, Petrolia, Pa, 16050-9701
 Miller Richard, 4001 Bristol Pike, Bensalem, Pa, 19020
 Miller Richard, 4433 North Marshall Street, Philadelphia, Pa, 19140
 Miller Richard, 630 Highland Dr, Perkasie, Pa, 18944-1522
 Miller Richard A., 3500 Gillespie Drive, York, Pa, 17404
 Miller Richard B, 21 Anthony Drive Lot 9, Marysville, Pa, 17053
 Miller Richard E, 1015 Mt Zion Rd, Lebanon, Pa, 17046
 Miller Richard E, 204 Amber Circle, New Holland, Pa, 17557
 Miller Richard Iii S, 494 Little Britain Church, Peach Bottom, Pa, 17563
 Miller Richard J
 Miller Richard J, 2402 Milford Road, E Stroudsburg, Pa, 18301
 Miller Richard L Jr
 Miller Richard V, Box 7890, Grantville, Pa, 17028-9998
 Miller Rick, 400 Presidential Blvd, Philadelphia, Pa, 19131

Miller Rita, C/O Joanne Brady, Philadelphia, Pa, 19128-1622
 Miller Robert
 Miller Robert, 11 29 93 Fiduciary, Camp Hill, Pa, 17011-0000
 Miller Robert, 12 Ashley Ct, Downingtown, Pa, 19335-2280
 Miller Robert, 2214 Montrose St, Philadelphia, Pa, 19146-0000
 Miller Robert, 635 Crowder Ave, Sharon, Pa, 16146
 Miller Robert, 6702 Cresheim Rd, Philadelphia, Pa, 19119-2637
 Miller Robert, Apt 15, Hermitage, Pa, 16148-3422
 Miller Robert A, 188 Lower Loop Rd, Leesport, Pa, 19533-9403
 Miller Robert C, 800 Oak St, Roaring Spg, Pa, 16673-1926
 Miller Robert D, 8836 Cottage St, Philadelphia, Pa, 19136-1421
 Miller Robert G, 337 Wellesley Road, Philadelphia, Pa, 19119
 Miller Robert G And
 Miller Robert H, 5735a East Lake Road, Erie, Pa, 16511
 Miller Robert J, 111 N Ramona Road, Myerstown, Pa, 17067
 Miller Robert J, 1623 Jackson St, Philadelphia, Pa, 19145
 Miller Robert L, Po Box 96 Church Rd, Martins Creek, Pa, 18063
 Miller Robert T, 424 Prospect Ave, Prospect Park, Pa, 19076
 Miller Robert W, 517 Hickory Square Ross, Connellsville, Pa, 15425
 Miller Roberta, 233 3rd St, Weatherly, Pa, 18255-1410
 Miller Robin L
 Miller Rodney J, 1075 Morvale Rd, Easton, Pa, 18042
 Miller Rodney L Jr., 1024 Lancaster Ave, Reading, Pa, 19607-1610
 Miller Roland L, Box 153, Ford Cliff, Pa, 16228
 Miller Ronald, 1532 Bell Ave, Altoona, Pa, 16602
 Miller Ronald, 802 Lehigh Av W Apt 1rr, Philadelphia, Pa, 19133
 Miller Ronald R, 720 Barley Sheaf Rd, Coatesville, Pa, 19320
 Miller Rosa Lee Eady, 2318 Alleghany Ave, Philadelphia, Pa, 19132
 Miller Rosabele, Rr 10 Lot 169 Mhp, York, Pa, 17404
 Miller Rosanne, 326 Saint Andrews Place, Blue Bell, Pa, 19422-1290
 Miller Rose A
 Miller Rosie, 699 Belardley Ave, Bristol, Pa, 19007
 Miller Roy, Rd 2 Box 178, Hummelstown, Pa, 17036
 Miller Ruby, 6100 Henry Ave, Phila, Pa, 19128-1502
 Miller Ruby P, 6100 Henry Ave, Phila, Pa, 19128
 Miller Ruby P, 6100 Henry Ave Apt 6m, Philadelphia, Pa, 19128
 Miller Rudolph J, 421 River St, Scranton, Pa, 18505-1130
 Miller Ruth
 Miller Ruth, Rd 1, Monaca, Pa, 15061
 Miller Ruth G, The Shelton, Philadelphia, Pa, 19126-3621
 Miller Ruth M, Fawn Grove, Pa, 17321
 Miller Ruth M, 7705 Chapel Rd, Elkins Park, Pa, 19027
 Miller Ruth S, 2139a Elder St, Reading, Pa, 19604
 Miller Sadie, East Race Street, Somerset, Pa, 15501
 Miller Samuel R, East Race Street, Somerset, Pa, 15501
 Miller Sandra B, Fox Ferrett Rd 2, Cochranville, Pa, 19330
 Miller Sandra L
 Miller Sandra L, 2537 Bellford Street, Philadelphia, Pa, 19153
 Miller Sarah L, Md, 0
 Miller Scott
 Miller Scott A, 940 Silver Lake Rd, Lewisberry, Pa, 17339-9716
 Miller Scott A, Rr 1 Box 241, Titusville, Pa, 16354-9110
 Miller Scott J, 501 Vairo Blvd Apt 1534, State College, Pa, 16803
 Miller Scott N, 7595 Buttercup Rd, Macungie, Pa, 18062
 Miller Sharon J, 6555 Tabor Ave Apt 4720, Philadelphia, Pa, 19111-5387
 Miller Shaun, 103 4th Ave, Dravosburg, Pa, 02/27-194
 Miller Sheron M, 1107 12th Street, Altoona, Pa, 16601
 Miller Silvia P, 245-2155 Lazor St, Indiana, Pa, 15701
 Miller Sondria B, 22 Knox St, Mount Pocono, Pa, 18344-1406
 Miller Sonja E, 7743 Oxford Ave # B, Philadelphia, Pa, 19111
 Miller Stacy A, 119 S Pine St, York, Pa, 17403-5607
 Miller Stanley H, 245-2155 Lazor St, Indiana, Pa, 15701
 Miller Stanton B, The Jefferson Bldg, Ste. 322, Philadelphia, Pa, 19107
 Miller Stephanie A
 Miller Stephanie A, 825 Walnut St, Lebanon, Pa, 17042
 Miller Stephanie A, 825 Walnut St Pobox 1304, Lebanon, Pa, 17042
 Miller Stephen J Cust, 8123 Beech Tree Dr, Elkins Park, Pa, 19027-2819
 Miller Steven, 528 Bonniebrook Road, Butler, Pa, 16001
 Miller Steven R, 2221 Strahle St, Philadelphia, Pa, 19152
 Miller Stewart, Rd 5 Box 145, Mifflintown, Pa, 17059
 Miller Sueann L, 300 Mail Route Rd, Sinking Spg, Pa, 19608
 Miller Suellyn M, 416 Lincoln Dr W, Ambler, Pa, 19002
 Miller Susan
 Miller Susan J
 Miller Susan M, 1730 Shepherd Ln, Glen Mills, Pa, 19342
 Miller Susan M, 801 Willowpenn Dr Apt L100, Southampton, Pa, 18966-3463
 Miller Suzane, 118 N 11, Allentown, Pa, 18102
 Miller Sylvester, 31 St Thomas St, Pittsburgh, Pa, 15203
 Miller Sylvia L, 1411 Walnut St Fl 1100, Philadelphia, Pa, 19102-0000
 Miller Tammy, 396 D Thompson St., Mifflinburg, Pa, 17844
 Miller Tannis T, 1502 Lincoln Ave Apt 3, Pittsburgh, Pa, 15206
 Miller Theodore D, 3330 Glendale Dr, Neshaminy Valley, Pa, 19020-0000
 Miller Theresa, 114 Edgehill Ave, West Grove, Pa, 19390
 Miller Thomas Charles, 4 Covered Bridge Dr, Bloomsburg, Pa, 17815
 Miller Thomas G, 205 Fourth St, Mcdonald, Pa, 15057-1114
 Miller Thomas L, 249 S Poplar St, Mount Carmel, Pa, 17851
 Miller Thomas V, 5219 Sansom Street, Philadelphia, Pa, 19139
 Miller Timothy, Rd 6 Box 582, Hanover, Pa, 17331-9806
 Miller Timothy J, Rd 3 Box 429, Latrobe, Pa, 15650
 Miller Timothy P, Rd 1 Box 399, Pine Grove, Pa, 17963-9601
 Miller Tina A, 1826 N Vai4pelt Stree, Philadelphia, Pa, 19121
 Miller Todd, 2303 Sycamore Street, Easton, Pa, 18042
 Miller Tom, 935 W Market St, Scranton, Pa, 18508
 Miller Transportation, Rr 910, Gibsonia, Pa, 15044-0000
 Miller Transportation Sys, Rr 910, Gibsonia, Pa, 15044-0000
 Miller V Susan, 913 Wymore, Pittsburgh, Pa, 15220
 Miller Valera O, C/O Pamela Matarrita Poa, Mount Wolf, Pa, 17347
 Miller Velma M, R R2, Sayre, Pa, 18840-9802
 Miller Victoria Ashley, 3154 N Broad St, Philadelphia, Pa, 19132
 Miller Virginia
 Miller Virginia, S Duke & Cheaseapeake Sts, Lancaster, Pa, 17603
 Miller W, 903 Gillespie Ave, Portage, Pa, 15946
 Miller Wallace, 123 Spring Garden St, Leesport, Pa, 19533
 Miller Walter, 2924 Penn Valley Ave, Bristol, Pa, 19007-2448
 Miller Wanda, Rr 2 Box 2195, Saylorsburg, Pa, 18353-0000
 Miller Wayne, 377 Walnut St, Blawnox, Pa, 15238-3332
 Miller Wayne A, 1129 Little, Jersey Shore, Pa, 17740-9009
 Miller Wayne E, 119 E Ross St, Lancaster, Pa, 17602
 Miller Westley, 5672 Wismer Rd, Pipersville, Pa, 18947
 Miller William, Blossburg, Pa, 16912
 Miller William, 417 Burnt Mill Rd, Chadds Ford, Pa, 19317
 Miller William C, Gettysburg, Pa, 17325
 Miller William E, Box 12, Tower City, Pa, 17980
 Miller William F, 404 Laurel Hill Rd, Allison Park, Pa, 15101
 Miller William G, Attn Henry T Crocker, Pottstown, Pa, 19464
 Miller William G Estate Of, Attn Henry T Crocker, Pottstown, Pa, 19464
 Miller William H, 121 Nyes Rd, Harrisburg, Pa, 17112-3247
 Miller William J, 7229 W. Chester Pike, Upper Darby, Pa, 19082
 Miller Winifred, 2631 Guai Ave, Altoona, Pa, 16602
 Miller Yuriy, 7810 Algrn Ave, Philadelphia, Pa, 19111
 Millero Raymond G, Po Box 382, Sandy Lake, Pa, 16145-0000
 Miller-Oliver Robyn
 Millers Auto Supplies In, Po Box 1573, Harrisburg, Pa, 17105-1573
 Millers Auto Supplies Inc, Po Box 1573, Harrisburg, Pa, 17105-1573
 Millers Country Store, 1138 Old Trail Road, Clarks Summit, Pa, 18411
 Millers Dry Cleaners, 1844 Broadhead Road, Aliquippa, Pa, 15001
 Millers Mutual
 Millers P Imaging, Horsham, Pa, 19044
 Millers Paint, 302 Main St, Stroudsburg, Pa, 18360
 Millersburg Tv Company, 804 Plum Street, Millersburg, Pa, 17061
 Millerschaeffer Carol, Schuylkill Medical Center 106, Pottsville, Pa, 17901
 Millet Kyle B, 122 South 43rd St, Philadelphia, Pa, 19104-0000
 Millette James E
 Millette Maurice, Rd1, Adrian, Pa, 16210
 Millette Irene, 58 Harrison Rd E, West Chester, Pa, 19380
 Millevois Sunoco, Knights & Dunksferry Rd, Bensalem, Pa, 19020
 Millham Dennis F, 914 South Avenue, Secane, Pa, 19018
 Millhouse Esther E, 437 W Marion Street, Lancaster, Pa, 17603
 Millhouse George M, 3531 Horizon Dr, Lancaster, Pa, 17601
 Milligan Bruce E, Rd 3 Box 204, New Wilmington, Pa, 16142-9803
 Milligan Donna M
 Milligan Helen Lorraine, C/O Christopher K Barber, Havertown, Pa, 19083-3802
 Milligan Mary, 6 Westwide Drive, Harrisburg, Pa, 17109
 Milligan Patricia R, Rd 3 Box 204, New Wilmington, Pa, 16142-9803
 Milligan Thomas J, 231 Pond Vw, Mendenhall, Pa, 19357
 Millikan Amy, Horsham, Pa, 19044
 Milliken & Michaels I, Po Box 989, Horsham, Pa, 19044-0989
 Milliken Harry L, 719 Green Street, Williamsport, Pa, 17701
 Milliken Nancy, 706 Duncan Ave #1515, Pittsburg, Pa, 15237-0000
 Milliken Nicholas W, 64d Midland Heights, Midland, Pa, 15059
 Milliren Ruth E, 1214 Mifflin Rd, Pittsburgh, Pa, 15207
 Milliron Miranda M, 214 W Fairmount Ave, State College, Pa, 16801
 Millke Edward, Pa
 Millman Robert, 902 Valley Rd Apt 12c, Melrose Park, Pa, 19027-0000
 Millmore Dirk P, 117 Church Rd, Malvern, Pa, 19355-9678
 Millmore Dirk P, 218 Airy St, Phoenixville, Pa, 19460-3109
 Millner Audrey G, 620 West 6th Street, Chester, Pa, 19013
 Millner Audrey G, 620 West 6th Street, Chester, Pa, 19013-4030
 Millner Caille, 1121 East Montgomery, Philadelphia, Pa, 19125
 Millon Laurie Usher, 967 Bentleyville Rd, Charleroi, Pa, 15022-3456
 Milloy Daniel R, 5 Wilde Ave, Drexel Hill, Pa, 19026
 Mills, Horsham, Pa, 19044
 Mills Audre
 Mills Bevin A, 1622 Park Ave., Willow Grove, Pa, 19090
 Mills Charlen, 1140 Olive St., Scranton, Pa, 18510
 Mills Cindy, 1532 Walton Ave, Altoona, Pa, 16602
 Mills Cynthia, 2251 Cedar Ave, Scranton, Pa, 18505-3264
 Mills Cynthia A
 Mills David, 4330 Vankirk Street, Philadelphia, Pa, 19135
 Mills Diane M, 843 Sanger St, Philadelphia, Pa, 19124-1014
 Mills Dianna, 33 Berkley Road, Devon, Pa, 19333
 Mills Elizabe D, 25 Washington Lane #, Wyncote, Pa, 19095
 Mills Ethel
 Mills Gerald Jr R, Rr 1 Box 23a, Millville, Pa, 17846
 Mills Glen C, 322 Tulpehocken, Elkins Park, Pa, 19027-0000
 Mills J William, C/O Richard Mills, Pittsburgh, Pa, 15222-1713
 Mills James E, 138 N 2nd St, Mcsherrystown, Pa, 17344
 Mills Johanna M, Lt Usn, Philadelphia, Pa, 19104
 Mills Kurt A, Gettysburg College Glatfelter, Gettysburg, Pa, 17325
 Mills Leon, 925 N 12th St, Allentown, Pa, 18102-1159
 Mills Leonard X, 2051 S Salford St, Philadelphia, Pa, 19143-5904
 Mills Marlene B, C/O Mills Cards & Gifts Inc, Lansdale, Pa, 19446-0000
 Mills Mary E, Po Box 48, Riddelsburg, Pa, 16672-0048
 Mills Mary F, Po Box 125 Cornwall Manor, Cornwall, Pa, 17016
 Mills Melvin L, 450 Clarendon Ave, Uniontown, Pa, 15401
 Mills Michael P, 1532 Walton Ave, Altoona, Pa, 16602
 Mills Pride, Po Box 158, Sayre, Pa, 18840
 Mills Randall D, 2692 Windswept Ln, Bath, Pa, 18014
 Mills Richard R, 756 N Lumber St, Allentown, Pa, 18102
 Mills Robert J, 42 Pepperell Dr, Langhorne, Pa, 19053
 Mills Robert M, 523 Caddy Dr, Doylestown, Pa, 18901-0000
 Mills Robert S, 10 Shadetree Ln, Levittown, Pa, 19055
 Mills Roxanne P
 Mills Roy A, 520 S 7th St, Lebanon, Pa, 17042
 Mills Sean, 5913 Warrington Avenue, Philadelphia, Pa, 19143
 Mills Shannon M, Deck Dept Uss Harpers Ferry, Frackville, Pa, 17931
 Mills Theran E, C/O Mills Cards & Gifts Inc, Lansdale, Pa, 19446-0000
 Mills Troy L
 Mills Virgi
 Mills Virginia Mae, 841 Hershire Dr, Bethel Park, Pa, 15102
 Mills Willie Mae, 5656 Greenway Ave, Phildeppia, Pa, 19143
 Millspaugh Frederick W, Attn Retirement Planning, Philadelphia, Pa, 19103-2455
 Millstein Eric S
 Millwood Landscaping

Milnamow Eleanor M, 18 Delaware Ave, Ridley Park, Pa, 19078-1105
 Milner Document Products, Ref No 24315870, Philadelphia, Pa, 19101-1601
 Milner Doris Clark, 4956 Simmons Cir, Export, Pa, 15632-9349
 Milner Jenness, 941 N 48 St, Philadelphia, Pa, 19131-5205
 Milner Jenness, 941 North 48th St, Philadelphia, Pa, 19131-5205
 Milnes Brandt
 Milnes Tasha, 309 Hoffnagle St, Philadelphia, Pa, 19111-1895
 Milnes Wesley Jr, 301 Garth Rd, Oreland, Pa, 19075
 Milnor Irma, 7230 N Radcliffe St, Bristol, Pa, 19007
 Milon Fred, 204 Mill Rd, Hatboro, Pa, 19040-4012
 Milon Fred, 424 E Walnut Ave, Philadelphia, Pa, 19144
 Milon Mary, 1075 Jacksonville Road, Ivyland, Pa, 18974
 Milone Shawn, 514 Magnolia Ave, Crofton, Pa, 19021
 Milora
 Miloradovich Boris, 147 Terrace Blvd, Lewistown, Pa, 17044
 Milord Geoffrey B, 54 Buckingham Court, Pomona, Ny, 10970
 Milore Dave, 537 Carson St, Hazleton, Pa, 18201-5205
 Milorey Fiori, 21 S Robinson St, Philadelphia, Pa, 19139
 Milosky Susan, 411 Mahogany Walk, Newtown, Pa, 18940-0000
 Milroy Douglas, 114 Walton Woods Lane, Media, Pa, 19063
 Milsovic Rose E, 67 Westwood St, Pittsburgh, Pa, 15211
 Milstein Harold, 130 Airport Rd, Hazleton, Pa, 18202-9756
 Milstein Howard, C/O Milstein Properties Inc, New York, Ny, 10017
 Milstein Seymour W
 Milsten Maurice, 125 Powell Ln, Upper Darby, Pa, 19082-0000
 Milton Barbara, 238 Park Entrance, Pittsburgh, Pa, 15228
 Milton Brown D, Attn Hillside Ilston, Fc
 Milton Candice, 6634 Shetland Avenue, Pittsburgh, Pa, 15206
 Milton Dauber
 Milton Hershey School, P. O. Box 830, Hershey, Pa, 17033
 Milton Rose Louise Estate
 Milton Roy Co, Attn Tax Dept, Ivyland, Pa, 18974
 Milton Roy Co, Use Er 49531, Warminster, Pa, 18974-1706
 Milton Roy Company, 201 Ivyland Rd, Ivyland, Pa, 18974-0577
 Milton S Hershey Med Center The, Po Box 857, Hershey, Pa, 17033
 Milton S Hershey Medical, 500 University Drive, Hershey, Pa, 17033-0854
 Milton S Hershey Medical Center, Po Box 850, Hershey, Pa, 17033
 Milton Valerie
 Miltz George R, 366 Walnut St, Indiana, Pa, 15701
 Miltz George Ux R, 366 Walnut St, Indiana, Pa, 15701
 Milunick Rose
 Mimm Anita, 117 Hershey Ave, Lancaster, Pa, 17603
 Mimm Louise H, Westmarket, Orwigsburg, Pa, 17961
 Min Hong, 401 Hudson Harbour Dr, Poughkeepsie, Ny, 12601
 Min Hyung
 Min Jong W, 83-27 818 Neung Dong, Seoul
 Min Young U, 4 Argali Lane, Mechanicsburg, Pa, 17055
 Minalda P John, Ringtown, Pa, 17967
 Minardi Vilma, 6039 Saint Marie St, Pittsburgh, Pa, 15206-2515
 Minas J S, 500 E Lancaster Ave Apt 138a, Wayne, Pa, 19087-5040
 Minaxi Pansuria Md, 2601 Andrew Road, Broomall, Pa, 19008
 Mincer John A, 6016 Penn Cir S, Pittsburgh, Pa, 15206-3921
 Mincer John A, 6016 Penn Circle So, Pittsburgh, Pa, 15206-3921
 Mincer Joseph Jr L, 509 S Pershing Ave, York, Pa, 17403
 Mincer Laura E, 6016 Penn Cir S, Pittsburgh, Pa, 15206-3921
 Mincher Donald C, 2379 Rochester Road, Sewickley, Pa, 15143-8615
 Mincher Margaret F, 2379 Rochester Road, Sewickley, Pa, 15143-8615
 Minchin Lettie Lee, 1226 Brinton Rd, Pittsburg, Pa, 00000
 Mincin Marie, Pittsburgh, Pa, 15210-3612
 Minucci Mathew, Rd 1 Box 356a, Greensburg, Pa, 15601
 Mindbridge Com Inc, 275 Commerce Drive Suite 202, Fort Washington, Pa, 19034-4095
 Mindel David Cust, 1516 Upland Ave, Philadelphia, Pa, 19047
 Mindel Madeline, 1516 Upland Ave, Philadelphia, Pa, 19047
 Minden Baptist Pars, 855 Deauville Ct, Monroeville, Pa, 15146-2908
 Mindzap Inc, 565 Woodside Avenue, Berwyn, Pa, 19312
 Mine Safety Appliances Company, Attn: Dennis L Zeitler, Pittsburgh, Pa, 15230
 Minear Edith M
 Minear Robert Jr, 129 Manchester Dr, Irwin, Pa, 15642
 Mineard Agnes, 134 W Madison St, Rochester, Pa, 15074
 Minellos Body Shop, 2350 Luzerne St, Scranton, Pa, 18504
 Minemyer Charles R, 220 Fayette St, Johnstown, Pa, 15905-2430
 Mimeo Jean Estate Of, 973 Forker Blvd, Sharon, Pa, 16146
 Miner Drew J, 221 Cocoa Avenue, Hershey, Pa, 17033
 Miner Kim M, 1423 Ridgewood Drive, Newtown, Pa, 18940
 Miner Steven Esq P
 Miner William, 3021 Sterrettania, Erie, Pa, 16506
 Minera David Vela, 134 High Point Ln, Easton, Pa, 18042
 Minerich Jason, 1060 Pennsbury Blvd, Pittsburgh, Pa, 15205
 Miners & Company, 120 S Center St, Pottsville, Pa, 17901-3002
 Miners Hospital Of N, 1901 Market St, Philadelphia, Pa, 19103
 Miners Hospital Of Northern Cambria Phar, Po Box 689, Hastings, Pa, 16646
 Miners Memorial Center
 Minesal John T, 4644 S Shore Ave, Slinger, Wi, 53086
 Mineyer Deborah
 Ming Lesley E, 395 Wilson Ave, Hanover, Pa, 17331
 Mingey Margaret M, Senior Quarters, Media, Pa, 19063-5810
 Mingione Elaine, 323 E 9th St, Hazleton, Pa, 18201-3427
 Mingle Lucille, 6104 Christian St, Philadelphia, Pa, 19143
 Mingo Darryl E, 435 S Hycliff Dr, Watertown, Ny, 13601-480
 Mingo Raymond Jr, 957 Bristol Pike, Bensalem, Pa, 19020-0000
 Mingone Catherine, 501 Sharon Ave, Sharon Hill, Pa, 19079-1625
 Mingora Elizabeth A, 1728 Whitehall St, Allentown, Pa, 18104
 Mingus Shirley, Rt.1 Box 166-A, Mt Morris, Pa, 15349
 Mini Tab Inc, 1829 Pine Hall Road, State College, Pa, 16801
 Minick Bruce, 632 Cherry St, Norristown, Pa, 19401-3922
 Minick Eleanor
 Minick John, Box 144, Callensburg, Pa, 16213
 Minier Jeremy, Rr 2 Box 23638, Dushore, Pa, 18614
 Minimed, 132 Lakeview Dr, McKees Rocks, Pa, 15136
 Minin Denis S, 1131 E Newport Rd, Lititz, Pa, 17543-8532
 Mininall Kamilah J, 1017 Green St, Norristown, Pa, 19401
 Minis Bernardo, 125 Cabrini Ave, Scranton, Pa, 18504
 Minisi Constance A, 164 Treeline Dr, Pen Argyl, Pa, 18072
 Missisa Joanne T, 1902 Shady Ln, Oreland, Pa, 19075
 Ministerio De Hacienda, Instituto Nacional De Estadist, La Paz, Fc
 Ministry Of Higher Education
 Minit Marts Nittany Oil, State College, Pa, 16801
 Minitab Inc, 3081 Enterprise Drive, State College, Pa, 16801
 Mink Agnes A, 215 N 7th St, Darby, Pa, 19023
 Mink Mae E, C/O Schnader Harrison Segal &, Philadelphia, Pa, 19103
 Mink Margaret, Krings Apt 3 Box 2, Alverton, Pa, 15612
 Mink Marie D, 526 N 5th Street, Allentown, Pa, 18102
 Minkoff Sylene M, C/O Barnes, Norristown, Pa, 19403-3330
 Minn Louise H, N Warren, Orwigsburg, Pa, 17961
 Minner Donna E, 1359 Valley Rd, Woodlyn, Pa, 19094-1123
 Minnesota Minority Supplier, Development Council, Pa
 Minnic Lorraine, 1825 Bridgetown Pike, Feasterville, Pa, 19053
 Minnich C J, 6533 Windsor St, Philadelphia, Pa, 19142-1319
 Minnich Jane M, 6533 Windsor St, Philadelphia, Pa, 19142-1319
 Minnich Joyce, Po Box 20, Plainfield, Pa, 17081-0000
 Minnich Robert G
 Minnich Linda, 6655 Algard St, Philadelphia, Pa, 19135
 Minnichs Colonial Pharmacy, Po Box 1283, York, Pa, 17405-1283
 Minnick Jeffrey A, 636 Louis Road, Glenside, Pa, 19038
 Minnick Nancy, 755 Mt Pleasant, Pottstown, Pa, 19465
 Minnick Raymond F, 912 Charleston Greene, Malvern, Pa, 19355
 Minnick Raymond F Iii, 912 Charleston Greene, Malvern, Pa, 19355-0000
 Minnick Raymond F Jr Cust, 912 Charleston Greene, Malvern, Pa, 19355-0000
 Minnick Tamara A, 912 Charleston Greene, Malvern, Pa, 19355
 Minnick Tamara A, 912 Charleston Greene, Malvern, Pa, 19355-0000
 Minnick Thomas A Jr, 1513 Village Green Dr, Jefferson Hills, Pa, 15025
 Minnicks Grace G, 5425 California Ave, Bethel Park, Pa, 15102-3823
 Minnicks Grace Gerbstadt, 5425 California Ave, Bethel Park, Pa, 15102-3823
 Minnieeweath Gladys, 4178 Cambridge Stads, Philadelphia, Pa, 19104
 Minnis Colleen, 283 Ballymore Rd, Springfield, Pa, 19064
 Minnis E William, 161 N High St, Greenville, Pa, 16125
 Minnis Mary
 Minnis Raphael D
 Mino Kazuo
 Mino Yoko, 2 10 602 Yagyama Kasumi, Taihaku Ku Sendai 982
 Minogue William
 Minolta Business Solutions, Po Box 41647, Philadelphia, Pa, 19101-1647
 Minolta Business Sys, P O Box 41647, Philadelphia, Pa, 19101
 Minolta Business System "Lease, P O Box 41647, Philadelphia, Pa, 1910
 Minolta Business Systems, 1055 Westlakes Drive, Berwyn, Pa, 19312
 Minolta Business Systems Inc, Po Bx 7247-7458, Philadelphia, Pa, 19170-7458
 Minolta Corn
 Minolta Leasing Services, Po Box 41601, Philadelphia, Pa, 19101-1601
 Minolta Leasing Services Inc., Ref. No 24114824, Philadelphia, Pa, 19101-1601
 Minor Anthony, Pa, 00000-0000
 Minor Crystal, 2404 Shady Ave, Pittsburgh, Pa, 15217
 Minor Donna J, 305 1st St, Donora, Pa, 15033-1468
 Minor Doris, 179 S Belmont Street, Waymart, Pa, 18472
 Minor Faith A, 59 Pine St, Clarksville, Pa, 15322
 Minor Joan M, 324 S 5th Street, Darby, Pa, 19023
 Minor Robert, 60 Boncor Road, Cheltenham, Pa, 19012
 Minor Robert, 60 Boncover Rd, Cheltenham, Pa, 19012
 Minor Timothy R, 305 1st St, Donora, Pa, 15033-1468
 Minor Tyrone J, 1340 N Allison St, Phila, Pa, 19131-4228
 Minor Wendell, 205 Log Pond Lane, Newtown, Pa, 18940-2808
 Minority Business Assn, Bad Address Do Not Mail
 Minquas Fire Co No 2
 Minschwaner Robert, 290 Burgandy Ln, Newtown, Pa, 18940
 Minser Eileen H, Pa
 Minshall Clifton W, 140 E Avon Rd, Brookhaven, Pa, 19015-3306
 Minshall Eleanor V, 140 E Avon Rd, Brookhaven, Pa, 19015-3306
 Minshall James B, 825 Oak Road, Bradfordwoods, Pa, 15015
 Minshall Jody E
 Minsker Ford, 113 Mckelvey Rd, Dauphin, Pa, 17018-9509
 Minsker William, 113 Mckelvey Rd, Dauphin, Pa, 17018
 Minster Joseph E Cust, 109 W Pine St, Athens, Pa, 18810-1417
 Minster Cynthia L, Unit 1759 Maple Village, State College, Pa, 16801
 Mintern John F, 3933 Bennington St, Philadelphia, Pa, 19124
 Minthorn Barbara Ann, 5032 Rorer Street, Philadelphia, Pa, 19120-4014
 Mintolta Corporation
 Minton Christopher, 320 Burmont Rd, Drexel Hill, Pa, 19026
 Minton Kathryn, 4980 State Road, Drexel Hill, Pa, 19026-0000
 Mintseri Daniel, 4412 Pine St #1f, Philadelphia, Pa, 19104
 Mintz Archie, 320 Pinecrest Pl, Montreal H9a 264w
 Mintz Family Trust, 3301 Shellers Bnd Apt 902, State College, Pa, 16801
 Mintz Mildred, 1822 Benton Aveapt 215, Philadelphia, Pa, 19152
 Mintz Mildred, 1822 Benton St, Philadelphia, Pa, 19152-1007
 Mintz Ronald, 519 Green Hill Lane, Berwyn, Pa, 19312-1921
 Mintz Sol, 1822 Benton Aveapt 215, Philadelphia, Pa, 19152
 Mintz Sol, 1822 Benton St, Philadelphia, Pa, 19152-1007
 Mintze Kristie, 1903 Ruan St, Philadelphia, Pa, 19124
 Mintzer Eva M, 598 Carver St, Phila, Pa, 19120-1712
 Mintzer Mathew P, 230 East Highland Ave, Philadelphia, Pa, 19118-2809
 Mintzer McWilliams, 1628 John F Kennedy Blvd, Philadelphia, Pa, 19103
 Mintzer Pauline, 168 Jean Blvd, Lewisburg, Pa, 17837
 Mintzer Zabicki Powell Or Mintzer P C, Address Undeliverable 06 14 01
 Mintzer Zabinski Powell & Mintzer, 8 Penn Center 20th Floor, Philadelphia, Pa, 19103-2125
 Minus Gerrold, 2342 Mtn St, Philadelphia, Pa, 19145-1325
 Minus Leslie, Po Box 25093, Philadelphia, Pa, 19147
 Minyon A J, 120 Cedar Lane, Pittsburh, Pa, 15397
 Miodus Stanley M, 2614 Hillborn, Do, Pa, 16509-5812
 Mion David, Pa
 Miorelli Cathy A
 Miorelli Daniel M, Rr 1 Box 385, Tamaqua, Pa, 18252
 Mir Ali And Ashraf
 Mir Kahlil, 3793 Cresson St 1st Fl, Phila, Pa, 19127
 Mirabeau Leslie, 2242 Bryn Mawr Ave, Philadelphia, Pa, 19131

Miracle Industries, 233 Mickey Rd Dba Penna P, Whitehall, Pa, 18052
 Miracle Timothy A00000-0000
 Miraclebeam Marketing Inc, Horsham, Pa, 19044
 Miracola Joan, 5547 Rinker Circle Unit 3, Doylestown, Pa, 18901
 Mirage Publications Inc, C/O David Feldman, Huntingdon Valley, Pa, 19006
 Miraglia Anthony, Hanover Township, Wilkes Barre, Pa, 18706-5021
 Miraglia Sonia, Hanover Township, Wilkes Barre, Pa, 18706-5021
 Miralles Kyra, 434 Liberty Avenue, Donora, Pa, 15033-1913
 Miralles Timothy, 434 Liberty Avenue, Donora, Pa, 15033-1913
 Miranda Eladia, 1415 N 7th St, Philadelphia, Pa, 19122
 Miranda Joanna
 Miranda Karen, 1035 Tilghman St, Allentown, Pa, 18102
 Miranda Marisela, 158 E. Maple St., York, Pa, 17403
 Miranda Paula A, 3820 Locust Walk, Philadelphia, Pa, 19104
 Miranda Tim, 5555 Wissahickon Ave, Philadelphia, Pa, 19144-4534
 Mirarchi Alberto, 924 Mifflin St, Philadelphia, Pa, 19148-1613
 Mirarchi Alberto, 924 Mifflin St, Philadelphia, Pa, 19148613
 Mirarchi Raffaellina, 924 Mifflin St, Philadelphia, Pa, 19148-1613
 Mirarchi Teresa
 Mirarchi Vincenzo, 924 Mifflin St, Philadelphia, Pa, 19148-1613
 Miraseedi Shokran, 5759 Howe St 13, Pittsburgh, Pa, 15232-0000
 Miree Travis, 2802 Hellerman, Philadelphia, Pa, 19019
 Miriam A Boyer
 Miriam A Rolland
 Miriams Market Flowers, 4822 N Sydenham St, Philadelphia, Pa, 19141
 Mirim Churchwell
 Mirizio Thomas M, 115 Dutch Lane, Hermitage, Pa, 16148-2743
 Mirkil John H, 200 Eagle Rd, Wayne, Pa, 19087
 Mirkin Scott, 340 N 12th St, Philadelphia, Pa, 19107-3648
 Mironov David M, 334 Spruce St, Philadelphia, Pa, 19106-4201
 Miros Anne, 422 Lancaster Ave, Lancaster, Pa, 17603
 Mirra Nancy L, 1201 Overington Street, Philadelphia, Pa, 19124
 Mirsky Michael, 140 Lemonton Way, Radnor, Pa, 19087
 Mirthjacobel Barbara, 438 Lakeside Dr, Horsham, Pa, 19044-0000
 Mirza Ghazala, 1334 West Main St, Norristown, Pa, 19401
 Mirza Mohammad A, 22 Club Court, Stroudsburg, Pa, 18360
 Mirza Mohammed, B24 W, Phila, Pa, 19144
 Mirza Muhammed H Md, Po Box 828380, Philadelphia, Pa, 19182-0000
 Misbrenner David R, 355 Meteor Cir, Freedom, Pa, 15042
 Mischen Thomas & Linda
 Miscoe Constance
 Misczyk Anna, Wilkes Barre, Pa, 18701
 Misernick John, 2925 Weickel Street, Philadelphia, Pa, 19154-4337
 Mishon Catherine M, 22 Forest Ln, Levittown, Pa, 19055
 Mishon Stephen J, 49 Dawn Rd, Levittown, Pa, 19056
 Misiaszek Michael J, 1035 Franklin St, Reading, Pa, 19602
 Misiaszek Wanda J
 Misitis John, 380 Old Plank Rd, Butler, Pa, 16002-0000
 Misitis Zachary John, 380 Old Plank Rd, Butler, Pa, 16002-0000
 Miske Debra
 Miske Rose M, Po Box 244, Johnstown, Pa, 15907-0244
 Miskell Delia C, 19 Warwick Ct, Reading, Pa, 19606
 Misko Courtney, 4222 Hartel Avenue, Philadelphia, Pa, 19136
 Misko Mary Sue, Po Box 201, Hatboro, Pa, 19040-0201
 Mislevy Suzanne, Rd4 Box 153, Tunkhannock, Pa, 18657
 Mislivec Donald J, 328 Winding Way, Kng Of Prussa, Pa, 19406-2632
 Mislivec Marjorie E, 328 Winding Way, Kng Of Prussa, Pa, 19406-2632
 Misner David, 43 Sadie St, Johnstown, Pa, 15906
 Misra Archana, Lehigh University Box G2, Bethlehem, Pa, 18015
 Miss Ellen T Krantz, 113 Terrace St, Carbondale, Pa, 18407-2339
 Missar Michael, 915 East Darby Road, Havertown, Pa, 19083
 Misseri Maria, 399 Forrest Ave, Norristown, Pa, 19401
 Missimer Barry, 16 E 8th St, Pottstown, Pa, 19464
 Missimer Bradley Michael, 140 S Fifth St Box 469, Bally, Pa, 19503
 Missimer Joseph, 214 Bethlehem Pike, Ft Washington, Pa, 19034
 Missinay Antoinette, 860 S Buhl Farm Dr, Hermitage, Pa, 16148-2506
 Mission System, Technology Svcs Corp, Lancaster, Pa, 17601
 Missionary Medical
 Missions Inc, 2216 Zion Rd, Bellefonte, Pa, 16823
 Missions Inc, 2216 Zion Rd, Bellefonte, Pa, 16823-9147
 Missions To The Nations Orphanage
 Missory Thomas, 16145 Stanton St, Sharon, Pa, 16146
 Mister Label Inc, 223 Fourth Ave, Pittsburgh, Pa, 15222
 Mistick Amy, C/O Heritage Agency Inc, Pittsburgh, Pa, 15235
 Mistick Tom & Sons Inc, Mistick Inc., Pittsburgh, Pa, 15233
 Mistry Meher, 409 Willow Circle, Downingtown, Pa, 19335
 Miszczuk Aleksander, 5438 N Fairhill St, Philadelphia, Pa, 19120-2711
 Mitarnowski Joseph Cust, Rd 3, Shickshinny, Pa, 18655-0000
 Mitarnowski Sarah, Rd 3, Shickshinny, Pa, 18655-0000
 Mitch E, 1700 Washington Ave, Lewisburg, Pa, 17837
 Mitchel Carabelle A, 521 Ferndale Ave, Willow Grove, Pa, 19090
 Mitchell Alice, Pa
 Mitchell Alison K, Po Box 803, New Cumberland, Pa, 17070
 Mitchell Amanda, 820 Adams Dr, Brookhaven, Pa, 19015-0000
 Mitchell Amanda B, 827 Sunnybrook Road, Pottstown, Pa, 19464
 Mitchell Anna, Annawanda Rd, Ottsville, Pa, 18942
 Mitchell Auto Sales, 355 S Pacific Avenue, Pittsburgh, Pa, 15224
 Mitchell Azalee N, Harold L Dixon, Southampton, Pa, 18966-4534
 Mitchell Azalee N, 1585 Winding Rd, Southampton, Pa, 18966-4534
 Mitchell Barry L, 1544 Piedmont Road, Somerset, Pa, 15501
 Mitchell Calvin
 Mitchell Calvin, 441 Harris St, Harrisburg, Pa, 17103
 Mitchell Carol, 5956 Overbrook Ave, Philadelphia, Pa, 19131
 Mitchell Carol, 5956 Overbrook Avenue, Philadelphia, Pa, 19131-1223
 Mitchell Carol N, 5956 Overbrook Ave, Philadelphia, Pa, 19131-1223
 Mitchell Carolyn, 808 N 17th Street, Harrisburg, Pa, 17103
 Mitchell Carolyn M, 446 Garfield Ave, Folcroft, Pa, 19032-1316
 Mitchell Charles, 8708 N Pennoch St, Philadelphia, Pa, 19130-1234
 Mitchell Chong H, 1202 N Maxwell St, Allentown, Pa, 18109
 Mitchell Christina H, 1531 Everall St 419, White Rock, Fo, 00000-0000
 Mitchell Danforth, 806 Birchfield Court, Wexford, Pa, 15090
 Mitchell Daniel, 2001 Hamilton St #2026, Philadelphia, Pa, 19130
 Mitchell Daniel, 5921 Castor Ave, Philadelphia, Pa, 19149-3712
 Mitchell Dennis, 524 Clarkson Ave, Jessup, Pa, 18434
 Mitchell Diane, 1110 Holly Dr, Downingtown, Pa, 19335
 Mitchell Dick D, 52 Laurel Ave, Washington, Pa, 15301
 Mitchell Dick D, 52 Laurel Avenue, Washington, Pa, 15301
 Mitchell Diondra M, 2245 Sydenham St, Philadelphia, Pa, 19132
 Mitchell Doris Ann, 2239 Fairhill Avenue, Glenside, Pa, 19038
 Mitchell Edgar, 2351 Kay Ave, Feasterville Trevoise, Pa, 19053
 Mitchell Elizabeth & Stanley, 162 Hicks Road, Nashville, Tn, 37221
 Mitchell Ellen Etal, 2950 S Carlisle St, Philadelphia, Pa, 19145
 Mitchell Eric James, 319 High St, Pottstown, Pa, 19464
 Mitchell Erlease, 238 Belmont Ave, Bala-Cynwyd, Pa, 19004
 Mitchell Eunice M, 412 Hampton Avenue, Pittsburgh, Pa, 15221
 Mitchell Francis, No Known Address, Xxxxx, Pa, 99999
 Mitchell Gary L, Rd 9 Box 525, Gbgnown, Pa, 15601
 Mitchell George E, 210 Kenmar Dr, Monroeville, Pa, 15146-1718
 Mitchell Graham R, 1457 Stocton Road, Meadowbrook, Pa, 19046
 Mitchell Gregory, Po Box 164, Blue Ridge Summit, Pa, 17214-0164
 Mitchell Helen M, 6652 W Lawrence St, Philadelphia, Pa, 32074
 Mitchell Ida, 600 W Harvey St, Philadelphia, Pa
 Mitchell Jahil A, 1642 N Robinson St, Phila, Pa, 19151-3934
 Mitchell James, 494 Parkview Rd, Reading, Pa, 19606
 Mitchell James & Melanie, 11118 Alanthus Rd., Midlothian, Va, 23112
 Mitchell James D, 1842 Rock Road, Chambersburg, Pa, 17201
 Mitchell James L, 529 South 57th Street, Philadelphia, Pa, 19143
 Mitchell Joann, 850 Church Rd, Harleysville, Pa, 19438
 Mitchell John F
 Mitchell Johnnie, 1702 N Bouvier St, Philadelphia, Pa, 19121-3225
 Mitchell Jonathan, 234 W Walnut Lane # 407, Philadelphia, Pa, 19144
 Mitchell Jonathan, 3618 Old York Rd, Philadelphia, Pa, 19140
 Mitchell Joseph A, Rr 1 Box 99, Lawrenceville, Pa, 16299
 Mitchell Joy Elaine, Rd 1 Box 799, Tunkhannock, Pa, 18657-9801
 Mitchell Joyce M, 52 Laurel Ave, Washington, Pa, 15301
 Mitchell Judy, 216 N Montour St Apt, Montoursville, Pa, 17754
 Mitchell Karen T, 108 Stock Street Apt 2 B, Hanover, Pa, 17331
 Mitchell Kasandra, 3820 Locust Walk, Philadelphia, Pa, 19101
 Mitchell Ken, Rd 2 Box 565, Uniontown, Pa, 15401
 Mitchell Kevin A, 111 E Mayland St, Philadelphia, Pa, 19144
 Mitchell Kirk, 1102 Pine Street, Philadelphia, Pa, 19107
 Mitchell Lashawn
 Mitchell Lashawn, 5539 Blahemore St, Philadelphia, Pa, 19138
 Mitchell Lenora A, 1802 Pine Street, Norristown, Pa, 19401
 Mitchell Lester, 6460 Chew Ave, Philadelphia, Pa, 19119
 Mitchell Linda J, 2201b Pileggi Rd, Warrington, Pa, 18976
 Mitchell Lynda, Rt 1 Box 93 A-1, Dilliner, Pa, 15327
 Mitchell Lynda, Rt 1 Box 93a 1, Dilliner, Pa, 15327
 Mitchell Mae, 1139 N 39th St, Philadelphia, Pa, 19104
 Mitchell Marcia M
 Mitchell Michael, 636 Shaw Avenue, Mckeeport, Pa
 Mitchell Michael D, 98 Salem Rd, Schwenksville, Pa, 19473
 Mitchell Michelle, 6712 Frankstown Ave, Pittsburgh, Pa, 15208
 Mitchell Naomi I, Bnf Carol N Mitchell, Philadelphia, Pa, 19131-1223
 Mitchell Nora M, 1824 Arch St, Norristown, Pa, 19401-5438
 Mitchell Octavia, 1607 Clifton Ave, Sharon Hill, Pa, 19079
 Mitchell Ofta M, C/O Controller Brenter, Glen Mills, Pa, 19342
 Mitchell Organization, 211 South St, Philadelphia, Pa, 19147
 Mitchell Ossie L, 5720 W Oxford St, Philadelphia, Pa, 19131
 Mitchell Ossie L, 5720 W Oxford St, Philadelphia, Pa, 19131-3431
 Mitchell Ossie L, 5720 W Oxford St, Philadelphia, Pa, 19131-3431
 Mitchell P D, 1737 Graham Blvd, Pittsburgh, Pa, 15235-0000
 Mitchell Pamela, 112 Parkview Rd, Cheltenham, Pa, 19012-0000
 Mitchell Pamela, 122 Bentley Down Dr, Moon Township, Pa, 15108
 Mitchell Paul
 Mitchell Paul, 7159 Churchland St, Pittsburgh, Pa, 15206-1217
 Mitchell Pearl, 1642 N Robinson St, Phila, Pa, 19151-3934
 Mitchell Peter J, 1629 Mt Vernon St, Philadelphia, Pa, 19130-3319
 Mitchell Phyllis Norma, 4014 Nice St, Philadelphia, Pa, 19140
 Mitchell Reed Shirla, 7613 Williams Way, Elkins Park, Nj, 19027
 Mitchell Reynolds V, Rd 1 Box 247, Williamsport, Pa, 17701
 Mitchell Richard, 2214 S Bonaffon St, Phila, Pa, 19142
 Mitchell Richard, 5550 Broomall St, Phila, Pa, 19131
 Mitchell Robert B, 1704 Harrison Ct, Norristown, Pa, 19403
 Mitchell Robert Barry, 7168 Baptist Rd, Bethel Park, Pa, 15102
 Mitchell Robin, 709 Federal St, Philadelphia, Pa, 19141
 Mitchell Rosa
 Mitchell Ryan E, Psc 80 Box 14108
 Mitchell Sam, Philadelphia Boat Show, Philadelphia, Pa, 19144-0705
 Mitchell Sam, 4654 Fernhill Rd, Philadelphia, Pa, 19118
 Mitchell Sam, Philadelphia Boat Show, Philadelphia, Pa, 19106-3006
 Mitchell Samuel
 Mitchell Scott Tyzhay, 700 South 17th St Apt 404, Philadelphia, Pa, 19146-1939
 Mitchell Swartzman
 Mitchell Sharlene, 3618 Old York Rd, Philadelphia, Pa, 19140
 Mitchell Sharon, 13 Wild Hay Drive, Canada, Pa, 19192
 Mitchell Sonatre T, Md, 0
 Mitchell Steve
 Mitchell Teneshia, 3740 W Country Club Rd, Phila, Pa, 19131
 Mitchell Terri A, Pa
 Mitchell Thelma, 117 Roseberry St, Philadelphia, Pa, 19148-4023
 Mitchell Thomas, 1638 Caldwell St, Pittsburgh, Pa, 15219
 Mitchell Thomas A
 Mitchell Thomas M, 1635 S 59th St, Phila, Pa, 19143
 Mitchell Tyrelle, 6307 Crittenden St
 Mitchell Tyrone, 4575 Merrick Rd
 Mitchell Violeta J, 7257 Schley St, Pittsburgh, Pa, 15235
 Mitchell William, 43 East Schoolhouse, Philadelphia, Pa, 19144
 Mitchell William, 5426 Harlan Street, Philadelphia, Pa, 19131
 Mitchell William F, 16 Parkway Dr, Pottstown, Pa, 19465
 Mitchell William H, 1768 S Forge Mt Dr, Valley Forge, Pa, 19481
 Mitchell William T, Rr 2 Box 199a, Bernville, Pa, 19506-9802
 Mitchell Williams Mweds, 190 South Warner Road, Wayne, Pa, 19087
 Mitchell Wm, 2036 Gary, Beaver Falls, Pa, 15010

Mitchells Auto Service, Po Box 163 Hollywood Dr, Hunlock Creek, Pa, 18621
 Mitchells Deli & More, 406 W Lincoln Hw, Exton, Pa, 19341
 Mitchell Martha, 4801 Paschall Ave, Philadelphia, Pa, 19143
 Mitev Mitko, 854 6th Avenue, Coraopolis, Pa, 15108
 Mith Laurie, Pa
 Mithani Munira, 709 Lawrence Ln, Ambler, Pa, 19002
 Mithawala Keyur K, 4629 Bayard St, Pittsburgh, Pa, 15213
 Mitke Group, Eugene Mitchell, Ardmore, Pa, 19003
 Mitko Grace G, Center Valley Rd #1, Pa
 Mitman Mark D, 1080 Woodside Drive, Morrisville, Pa, 19067-7414
 Mitra Reeshova L, 7 Cherokee Square, Wilkes Barre, Pa, 18702
 Mitrentsis G, 114 Marlboro Rd, Upper Darby, Pa, 19082
 Mitros Specialty, 2008 Smallman St, Pittsburgh, Pa, 15222
 Mitsas Milton, P O Box 913, Southampton, Pa, 18966-0000
 Mitsch Ruth, 997 Allentown Rd, Lansdale, Pa, 19446
 Mitsinicos Tammy C, 269 West Wendy Way Apt D, King Of Prussia, Pa, 19406
 Mitsubishi Motors Credit Of America, Po Box 7247-0206, Philadelphia, Pa, 19170
 Mitsubishi Rayon Co Ltd, 3 19 Kyobashi 2 Chome Chuo Ku, Tokyo, 104
 Mitsuda Yuka, 5819 Elwood St Apt 8, Pittsburgh, Pa, 15232-2521
 Mittathanyh Shajimon, 450 Woodhaven Ter, Philadelphia, Pa, 19116
 Mitteff Florence, 125 West North Street #206, New Castle, Pa, 16101
 Mittelman Rita, 203 Harding Ave, Havertown, Pa, 19083
 Mittelman Rita, 51 S Penneck Ave, Upper Darby, Pa, 19082
 Mitten Charles S, 43 N Rockburn Street, York, Pa, 17402
 Mitten Edward L, 318 Greenbank Rd, Bryn Mawr, Pa, 19010
 Mittermeier Hans, Grelstr 8 81929 Muenchen Germ
 Mitts Leslie E, Attn: Fahnestock & Co Inc, Philadelphia, Pa, 19103-3644
 Mitzel Millard L, 2140 Fineview, York, Pa, 17402-1435
 Mix John J, 20 Edwards Rd, West Newton, Pa, 15089
 Mix Marion, 1273 Pebble Beach Rd, Tobyhanna, Pa, 18466-0000
 Mixell Charles Estate Of, 4100 Enola Rd, Newville, Pa, 17241
 Mixell Gertrude A, Rr 3, Shippensburg, Pa, 17257
 Mixer Lawrence A, Po Box 2250, Blue Bell, Pa, 19422-8245
 Mixon Alice, 1st Union Bank 49 E City, Bala Cynwyd, Pa, 19004
 Mixon Doris T, 283 Richland Dr, Pittsburgh, Pa, 15235-4413
 Mixon Julius E, 283 Richland Dr, Pittsburgh, Pa, 15235-4413
 Miyake Hidenori, 518 Inohara Shingli-Cho, Japan
 Miyamoto Tomohiro, 2 16 3 202 Dogashiba Tennoji, Japan
 Miyasaka Kiyojuki
 Miyashiro Larry S, Po Box 7800, Philadelphia, Pa, 19141-2598
 Miyawaki Jin, 3-11-1 Tanaka Matsubushi, Kita-Katsushika Saitama Japan
 Mizell Sidney D Iii, P O Box 2922, St Thomas
 Mizin Lakshmi D, 187 Fallbrook St, Carbondale, Pa, 18407
 Mizin Lakshmi D Md, 187 Fallbrook St, Carbondale, Pa, 18407
 Mizrahi Dror N, 2321 Hoffnagle St 1st Fl, Philadelphia, Pa, 19152
 Mizuki Takeo, C/O Mr T Mizuki, Osaka, Fo, 00000-0000
 Mjma Mid Atlantic, 1100 First Avenue, King Of Prussia, Pa, 19406
 Mkweli Ania, 2724 Island Ave, Philadelphia, Pa, 19153-1820
 Mkweli Elaine, 2724 Island Ave, Philadelphia, Pa, 19153-1820
 Mla Inc, 3104 State St, Erie, Pa, 16503
 Mladenick Mil, 1169 Tranter Ave, Pittsburgh, Pa, 15220-3033
 Mlak Walter M, 1513 17th Ave, Beaver Falls, Pa, 15010
 Mlcc, Its Uscissors And/Or Assigns, Coraopolis, Pa, 15108-6997
 Mldc Internal Med Assoc, 300 Cedar Blvd, Pittsburgh, Pa, 15228-0000
 Mlinarchik Robert J, 601b Country Lane, Morton, Pa, 19070-1129
 Mlinarcik Irene G, 108 Gettysburg Dr, Aliquippa, Pa, 15001-1636
 Mlinarcik Michael W, 108 Gettysburg Dr, Aliquippa, Pa, 15001-1636
 Milk Association
 Mlpf & S, C/O Mimarc, Bensalem, Pa, 19020-4529
 Mmarrington Gerald, 16 Sandy Rdg Dr, Doylestown, Pa, 18901
 Mmc Dept Of Medicine, Horsham, Pa, 19044
 Mmi Prep School, 154 Centre St, Freeland, Pa, 18224
 Mmis Ii Interface Dhmh
 Moakeh Lama, 69 Forest Ave, Meadville, Pa, 16335
 Moakeh Maha
 Moakeh Mohamed, 69 North Forest Avenue, Meadville, Pa, 16335
 Moakley Andrew M, 217 Fox Chase Court, North Wales, Pa, 19454-0000
 Moat Clarise, 1 A Foal Court, Lancaster, Pa, 17602
 Moats Gary L, Box 404, Blue Ridge, Pa, 27510-2458
 Moats Kenneth E Jr, 17 S Washington St, Greencastle, Pa, 17225
 Moats William, Rd1 Box 267, Wind Ridge, Pa, 15380
 Moatz Harold A, 1238 Maple St, Bethlehem, Pa, 18018-2925
 Mobil Medical Supply Co Inc, Pa Corp, 3931-39 M Street, Philadelphia, Pa
 Mobil Oil, Horsham, Pa, 19044
 Mobil Oil Co, 2101 S 11th St, Philadelphia, Pa, 19148
 Mobil Oil Corp, 1302 Wilmington Pike, West Chester, Pa, 19382-8218
 Mobil Oil Corp P6j, 500 Kimberton Rd, Pa, 19460
 Mobil Oil Usrr, Po Box 900, Valley Forge, Pa, 19482-0900
 Mobil Otr, 232 E County Line Rd, Hatboro, Pa, 19040
 Mobile Anesthesia Assoc, Po Box 7247 8433, Philadelphia, Pa, 19170
 Mobile Container Se, Po Box 32, East Texas, Pa
 Mobile Experts, ., Wescosville, Pa, 18106
 Mobile Field Office Company, Williams Scottsman Inc, Allentown, Pa, 18106
 Mobile Fleet V, Horsham, Pa, 19044
 Mobile Holdings Inc, P O Box 157, Landisville, Pa, 17538
 Mobile Medical Technologies, Po Box 71, Sewickley, Pa, 15143
 Mobile Mini Mart, 620 E. Gay Street, West Chester, Pa, 19380
 Mobile Msters Financial, Po Box 334, New Stanton, Pa
 Mobile Music Lp
 Mobile Oil Corporation, 201 W Lehigh Av, Philadelphi, Pa, 19133
 Mobile Restaurant Supply, 1330 Market St, Linwood, Pa, 19061-0000
 Mobillex Pennsylvania, Springhouse, Pa
 Moble Alexander
 Moble Cuttino, C/O Mitchell & Titus/ Llp, Philadelphia, Pa, 19103
 Moble Larry P, 232 Bainbridge St. #R-2, Philadelphia
 Moble La'shon, 423 E Lincoln Highway, Coatesville, Pa, 19320
 Moche Tabitha W, Apt. G110, Upper Darby, Pa, 19082
 Mochel Phillip, 225 Bear Creek Road, Sarver, Pa, 16055-9224
 Mock Jacqueline, Pa
 Mock John, 810 Pine St, Phila, Pa, 19107
 Mock Margaret, Po Box 146, Spangler, Pa, 15775-0146
 Mock Michele Cust, 2000 Westpointe Dr Apt 117, Pittsburgh, Pa, 15205-1117
 Mockewich Louis Joseph, Rr 1 Box 130, Yellville
 Modad Allan00000
 Modad Wohiba, 201 1/2 Dundoff, Carbondale, Pa, 00000
 Modal Inc, Po Box 228, Latrobe, Pa
 Modell Jeremy David, Po Box 755, Greentown, Pa, 18426-0755
 Modell Jordan Cust, Po Box 755, Greentown, Pa, 18426-0755
 Moder Clara F, 5417 Camelia St, Pittsburgh, Pa, 15201-2210
 Moder Scott, Po Box 636, Wheatland, Pa, 16161
 Modern, Po Box 30147, Tampa, Fl, 33630
 Modern Adhesive Products, Po Box 10635, Saudi Arabia, Fc
 Modern Business Machine, Po Box 1547, Washington, Pa, 15301
 Modern Data Supply, 349 Valley Road, Warminster, Pa, 18974
 Modern Dental Concepts
 Modern Industries, Po Box 399, Erie, Pa, 16512
 Modern Steel Equipment Co, 7730 State Road, Philadelphia, Pa, 19136
 Moderski Joseph, 108 Folsom Av, Folsom, Pa, 19033
 Moderski Joseph G, 2653 S Mildred St, Philadelphia, Pa, 19148-0000
 Modis Inc, 1568 Mcdaniel Dr, West Chester, Pa, 19380-6672
 Modle Lottie, W Oak Lane, Pa
 Modlin Leon, 1025 Clifton Ave, Collingdale, Pa, 19023
 Modlin Leon A, 721 Macdade Blvd, Darby, Pa, 19023-3727
 Mody Vishal R, 235 S Buckhout St #B-9, State College, Pa, 16801
 Moe Preston J, 231 North Coldbrook Ave, Chambersburg, Pa, 17201
 Moeller Michael A, 8 Chestnut St, Wilkingsburg, Pa, 15221-3205
 Moeser Alvin J, 26 Belmont Station, Southampton, Pa, 18966
 Moeser Donald H, Po Box 597, Yardley, Pa, 19067
 Moeser Vicki
 Moeslein Ronald A
 Moessner Mark, Po Box 12, Honey Brook, Pa, 19344
 Moesta Henry E, D B A Moesta Fluid Power Co, New Castle, Pa, 16105-0000
 Moffa Lorraine, Pa
 Moffet Anne, 5610 Mcmahon Ave, Philadelphia, Pa, 19144
 Moffet James C, 5610 Mcmahon Ave, Philadelphia, Pa, 19144
 Moffett Allison J, 40 Bridle Dr, Furlong, Pa, 18925
 Moffett David L, Apt 414, Beaver Falls, Pa, 15010-4471
 Moffett Derrick, 273 Shasta Dr, Pittsburgh, Pa, 15239-3923
 Moffett Helen E, 5515 Media St, Philadelphia, Pa, 19131-3912
 Moffett James D, 40 Bridle Dr, Furlong, Pa, 18925
 Moffett Maureen A, 40 Bridle Dr, Furlong, Pa, 18925
 Moffett Maureen A, Box 536 Bs 28, Philadelphia, Pa, 19104
 Moffett Michael J, Rd 1, Fayette City, Pa, 15438
 Moffett Sally M Custodian, 40 Bridle Dr, Furlong, Pa, 18925
 Moffett Thomas, 2920 Holland St, Erie, Pa, 16504
 Moffit Margaret A, 24 West Market St, Wilkes Barre, Pa, 18711
 Moffit Michelle Estate Of, 24 West Market St, Wilkes Barre, Pa, 18711
 Moffitt Donald V, 146 7471 Minoru Blvd, Richmond, Fo, 00000-0000
 Moffitt Neal A, 71 Stoddard Dr, North Attleboro, Ma, 2760
 Moffitt Pease Lim, 1000 North Front St, Wormleysburg, Pa, 17043
 Moffitt Pease Lim Associates, 1000 N Front St, Wormleysburg, Pa, 17043-1034
 Moffitt Tim, 214 S Highland Ave #C, Pittsburgh, Pa, 15206
 Mofson Miriam, C/O Myrna Sherman, Elkins Park, Pa, 19027
 Mogavero Mary, 11 Pine St, Pittston, Pa, 18640
 Mogavero Matthew, 212 Hamilton Street, Penn Yan, Ny, 14527
 Mogel Helen, 520 Oak Street Apt B2, Royersford, Pa, 19468
 Mogel Paul H, 118 N 8th St, Reading, Pa, 19601-3785
 Mogensen Charles, 432 Knorr Street, Philadelphia, Pa, 19111
 Mogerma Beatrice, 6912 Lawnton St, Philadelphia, Pa, 19128
 Mogerma Morris, 6912 Lawnton St, Philadelphia, Pa, 19128
 Mogery Mary, 136 W Allens Ln # Bldg, Philadelphia, Pa, 19119
 Mogitz Louise
 Mogle David A, 3770 Starford Road, Starford, Pa, 15777
 Mogle Florencere, 1548 Chichester Ave, Linwood, Pa, 19061
 Mohamad A, Pittsburgh, Pa
 Mohamed Ali Abul Kassim, 480 Edella Rd, Clarks Summit, Pa, 18411-1672
 Mohamed Ali Laila, 480 Edella Rd, Clarks Summit, Pa, 18411-1672
 Mohamed Ali Laila Mohamed, 480 Edella Rd, Clarks Summit, Pa, 18411-1672
 Mohamed Diaby
 Mohamed Elsayed A, 7801 Langdon St Apt 310, Philadelphia, Pa, 19111
 Mohamed F Yousif
 Mohamed Jason, 91 West Court St, Doylestown, Pa, 18901
 Mohamed Nargis, 900 Mickley Rd, Whitehall, Pa, 18052-5000
 Mohamed Sadaam, 34 N Tenth St, Easton, Pa, 18042
 Mohamed Tejpar Md, 37 Cochran Drive, New Castle, Pa, 16105
 Mohamed Wessam H, 2058 Maple Ave C17, Hatfield, Pa, 19440
 Mohammad Idrees P C Md, 1949 Lincoln Way, Mckeesport, Pa, 15131
 Mohammed Dauda S, 548 W. Luray St., Philadelphia
 Mohammed Izadi Assoc
 Mohammed Rashid, 830 W Montgomery Ave, Philadelphia, Pa, 19010
 Mohammed Talukden, 2803 Truman Drive, Hatfield, Pa, 19440
 Mohammed Zieneb, 69 South 7th Street, Darby, Pa, 19023-0000
 Mohan Mary C, Estate Of, Philadelphia, Pa, 19111
 Mohanes Harold P, 13212 Bemine Ct, Greensburg, Pa, 00000
 Mohd Arif, 130 Farmstead Lane Apt 171, State College, Pa, 16803
 Mohiuddin Zaid M, 0
 Mohjan Michael
 Mohler Thomas C, General Delivery Rr 1 Messne, Bowmansville, Pa, 17507-9999
 Mohlman Alma, No Known Address, Xxxxx, Pa, 99999
 Mohlman Celeste, 1757 Kings Ct., South Park, Pa, 15129
 Mohn Harry, 1433 Chestnut Grove Rd, Pottstown, Pa, 19464
 Mohn Mary
 Mohn Nancy J, For Harold Bauer, Stockertown, Pa, 18083
 Mohn Olga Ms., 2131 Valparaiso Blvd, N Fort Myers, Fl, 33917
 Mohn Susan, 1104 B2 Yverdon Drive, Camp Hill, Pa, 17011
 Mohnack Victoria, 1900 John F Kennedy Blvd Apt 2, Philadelphia, Pa, 19103
 Mohney Edison, Po Box 106, Callensburg, Pa, 16213
 Mohney Sharon M, Rd 1 Box 240, Dubois, Pa, 15801-9333
 Mohnkern Kim, 334 Buckstrail Ln, Richeyville, Pa, 15358
 Mohomad Din, 1732 First Street, Langhorne, Pa, 19047-0000
 Mohomad Ra
 Mohoning County Tre
 Mohr Barbara, 2416 Prospect Ave, Allentown, Pa, 18103-0000
 Mohr Carl A, 1335 Ship Rd, West Chester, Pa, 19380

Mohr Emily B
 Mohr Gayle A, 727 Seneca St, Fountain Hill, Pa, 18015
 Mohr Georgia M, C/O Margaret V Schmidt, Pittsburgh, Pa, 15221-2856
 Mohr Jaclyn R, 2365 Rosemore Avenue, Glenside, Pa, 19038
 Mohr Janet M
 Mohr Karen, 106 Colonial Way, Aliquippa, Pa, 15001
 Mohr Peter, State Rd, Drexel Hill, Pa, 19026
 Mohr Richard A, 63 Pine Tree Drive, Columbia, Pa, 17512
 Mohr Roger, 1005 Wyoming Street, Allentown, Pa, 18103
 Mohr Wilbert E, Box 23, Bainbridge, Pa, 17502
 Mohrbach Diane
 Mohrbach Edward T, 117 Cameron Dr, Irwin, Pa, 15642
 Mohsenian J, 1883 Brookwood Dr, Bensalem, Pa, 19020
 Moidel Lynne K
 Moines Nydic D, Po Box 8500 4740, Philadelphia, Pa, 19178
 Moiskakis Periklis P
 Moisselle Yetta, 5929 Kemble Ave, Philadelphia, Pa, 19138
 Mojica Addim, 2322 E Carson St, Pittsburgh, Pa, 15203
 Mojica Luvua J, 447 W Clinton Ave, State College, Pa, 16803
 Mojica Martin V, Horsham, Pa, 19044
 Moka Ganapathi R Md, 1600 Centre City Tower, Pittsburgh, Pa, 15222-0000
 Mokas Mark, Po Box 27117, Pgh, Pa, 15235
 Mokos Michael, Dtd 10 13 96, New Hope, Pa, 18938-0000
 Molaja Moronto
 Molas Diane M
 Molas Sandra, 7900 Old York Rd Apt 710a, Elkins Park, Pa, 19027
 Molchan Stephen M, 1134 Russell St, Allentown, Pa, 18102-3831
 Molder Lynda, 2114 E Cheltenham Ave, Phila, Pa, 19124
 Molders Choice Inc, Horsham, Pa, 19044
 Moldovan Bruce M, 62 Conifer Rd, Levittown, Pa, 19057-0000
 Moldovan Jack, 230 Laurel Dr, Greensburg, Pa, 15601-4544
 Moldovan Sandra, 230 Laurel Dr, Greensburg, Pa, 15601-4544
 Molen Brenda, 5756 Forest View, Norristown, Pa, 19401
 Molen Michelle
 Moleski George, 188 W Marshall Rd, Lansdowne, Pa, 19050
 Moless Beth A, 828 Providence Rd, Secane, Pa, 19018
 Molewski Michael D, 211 W Broad St, Bethlehem, Pa, 18018-5517
 Moliken Joseph, 2062 Coventryville Road, Pittstown, Pa, 19465
 Molina Emmanuel, 528 N 11th St, Allentown, Pa, 18102
 Molina Francisco, 528 W Tioga St, Philadelphia, Pa, 19140-4545
 Molina Jeanette A, 723 W Whiteball St, Allentown, Pa, 18102
 Molina Lilly, 122 Pear Street, Reading, Pa, 19601
 Molina Norma, 1257 E Sanger St, Philadelphia, Pa, 19124
 Molina Perez Isael, 58 S Franklin St - Apt 2, Lancaster, Pa, 17602
 Molina Xinia, 2616 S 73rd St, Philadelphia, Pa, 19153
 Molinaro Auto Body
 Molinaro Gina M., 2980 Round Hill Road, York, Pa, 17402-4142
 Molis Sigmund, 8 Goodturn Rd, Levittown, Pa, 19057
 Moliski William, 2130 Spruce Street, Philadelphia, Pa
 Molierno Vincent, 174 Bale Drive, Pittsburgh, Pa, 15235
 Molitor Donna L, 95 Harvey Rd, Chadds Ford, Pa, 19317-9743
 Molka Donna M, 907 Washington Ave, Carnegie, Pa, 15106
 Moll Brian T, 5234 Scenery Dr, Pittsburgh, Pa, 15236
 Moll Charles D, 2302 Clearvue Dr, Pittsburgh, Pa, 15237-1632
 Moll Charlotte, 304 Church St, Catasauqua, Pa, 18032-0000
 Moll John, 205 Rockwell Ave, Johnstown, Pa, 15905
 Moll Judith B, 2302 Clearvue Dr, Pittsburgh, Pa, 15237-1632
 Molla Mohammed A, 1121 W Main St, Lansdale, Pa, 19446-0000
 Molla Mohammed A, 38 Jenkins Ave, Lansdale, Pa, 19446-2545
 Moll Peter A, 3594 Cranberry Dr, Huntingdon Valley, Pa, 19006-3021
 Moll Ryan P, 3594 Cranberry Dr, Huntingdon Valley, Pa, 19006-3021
 Moller Joanna, 4334 Penn St 1st Fl Rear, Philadelphia, Pa, 19124-3932
 Moller M Md, P.O. Box 371115, Pittsburgh, Pa, 15251
 Mollinger Florence, 1901 Jfk Blvd, Philadelphia, Pa, 19103
 Mollinger Florence, Kennedy House 1002, Philadelphia, Pa, 19103-1502
 Mollinger Judith, 1901 J F K Bv 1002, Philadelphia, Pa, 19103-1507
 Mollins Herman Custodian, 26 Glenwood Ave, Norristown, Pa, 19403-1616
 Mollo Salvatore
 Molloy William J, 55 S Rolling Rd, Springfield, Pa, 19064-2415
 Molly Medical Ltd, P O Box 313, Irwin, Pa, 15642
 Molina Sandra E, 4138 Twynnwood Rd, Lafayette Hill, Pa, 19444-1208
 Molnar Angelina M, Po Box 523, Stroudsburg, Pa, 18360
 Molnar Cecelia, 198 Lindenwood Dr, Pittsburgh, Pa, 15209-2036
 Molnar Ernest, 198 Lindenwood Dr, Pittsburgh, Pa, 15209
 Molnar John F, 1280 Butternut La, Macungie, Pa, 18062
 Molnar Joseph M, 227 N Crawford Ave, New Castle, Pa, 16101-0000
 Molnar Kathryn E, 1280 Butternut La, Macungie, Pa, 18062
 Molnar Ruby B Cust, 227 N Crawford Ave, New Castle, Pa, 16101-0000
 Molnar Sue Ellen
 Molock Violena, 2049 Morris Street, Philadelphia, Pa, 19145
 Moloney Catherine, 385 Saly Rd, Yardley, Pa, 19067-1979
 Molosky Stanley, Po Box H, Hazleton, Pa, 18201
 Momat John J
 Momeyer Nancy, No Known Address, Xxxxx, Pa, 99999
 Mon Power
 Mon Valley Development Assoc, 969 Lindendale Dr, Pittsburgh, Pa, 15243-1933
 Mon Valley Express Way Leg, 920 Irwin Run Rd, West Mifflin, Pa, 15122-1071
 Mon Valley Sewage, Po Box 792, Donora, Pa, 15033
 Mon View Mining Company, Po Box 1203, Uniontown, Pa, 15401
 Mon Yough Community Services
 Mon Young Human Services, 100 Smithfield, Pittsburgh, Pa, 15222
 Monacella Robin, 3180a Lisa Dr, Warrington, Pa, 18976
 Monack Sandra M, 27911 Evergreen Run, Imperial, Pa, 15126
 Monaco Carmella
 Monaco Nicole, 221 Hickory Hts Dr, Bridgeville, Pa, 15017
 Monaco Pasquale, 312 Gist St, Pgh, Pa, 15219
 Monaghan Colette M, 316 Lemonte St, Philadelphia, Pa, 19128-4520
 Monaghan Frederick J Dr, Po Box 370, Penns Park, Pa, 18943-0370
 Monaghan John, 763 Cinnaminon St, Phila, Pa, 19128
 Monaghan John, 8401 Roosevelt Blvd., Philadelphia, Pa, 19152
 Monaghan Kelly, 316 Lemonte St, Philadelphia, Pa, 19128-4520
 Monaghan Mary A, 505 Middleton Pl, Norristown, Pa, 19403
 Monahan Christopher R, Po Box 213, Conestoga, Pa, 17516
 Monahan Elaine, Pa
 Monahan Emmett P Jr, 7042 Tulip St, Philadelphia, Pa, 19135-0000
 Monahan Frank J, 106 North Roberts Rd Unit M, Bryn Marr, Pa, 19010-2840
 Monahan Joanne A, 711 N Webster Ave, Scranton, Pa, 18510
 Monahan John
 Monahan Joseph, 1356 E Luzerne Street, Philadelphia, Pa, 19124
 Monahan Joseph, 1733 Appaloosa Rd, Warrington, Pa, 18976
 Monahan Joseph E, 4038 Joshua Rd, Lafayette Hill, Pa, 19444-0000
 Monahan Kathleen T, 106 North Roberts Rd Unit M, Bryn Marr, Pa, 19010-2840
 Monahan Kelly K, 301 Cedar Springs Rd, Kennet Square, Pa, 19348
 Monahan Melissa M, 1118 Division St, Scranton, Pa, 18504
 Monahan Todd F, 1118 Division St, Scranton, Pa, 18504
 Monarch Beverage, Horsham, Pa, 19044
 Monarch Mira A
 Monarch Nicholas, 724 Atlantic Ave, Franklin, Pa, 16323
 Monastra Salvatore, 4340 Tackawanna St, Philadelphia, Pa, 19124-4040
 Monatesti Nicole Renee, 60 Winding Way, Lititz, Pa, 17543
 Monath Eleanor Est, 36 N 4th St, Lemoyne, Pa, 17043
 Monczewski Joseph J, St Hosp Nurses Res, Scranton, Pa, 18503-0000
 Mond Alice S, 1921 Brainbridge St, Philadelphia, Pa, 19146-1430
 Monday Henry J, 120 Clinton St, Butler, Pa, 16001-7118
 Monday Millionaires An Investment Club, Attn Cynthia S Yeager &, Altoona, Pa, 16602
 Monday Millionaires An Investment Club A, Attn Cynthia S Yeager&Rebecca Cummin, Altoona, Pa, 16602-7004
 Mondelblat Charles N, 6316 Everett Ave, Phila, Pa, 19149
 Mondgock Benjamin, 3939 Conshohocken Ave Apt 937, Philadelphia, Pa, 19131-0000
 Mondgock Bernard, 5 Plymouth Ln, Yardley, Pa, 19067-2705
 Mondgock Judith R, 5 Plymouth Ln, Yardley, Pa, 19067-2705
 Mondl Elizabeth C, 19 Wildwood Ave, Morton, Pa, 19070
 Mondock Richard, Rr 5 Box 21, Mount Pleasant, Pa, 15666
 Mondock Sandy, Rr 5 Box 21, Mount Pleasant, Pa, 15666
 Mondragon Geraldo
 Mondros Steven, 11305 Audubon Ave, Philadelphia, Pa, 19116-2707
 Mondros Steven A, 11305 Audubon Ave, Philadelphia, Pa, 19116-2707
 Mondschein Brian E
 Mondul Cindy, 77 Idleywydle Place, Fort Erie Ontario, L2a2l2
 Mone Kenneth V, Po Box 2603, Warminster, Pa, 18974-0000
 Monebenimp Francisca, P O Box 2666, Cameroon
 Monegan Clifford, 1601 Brighton Rd, Pittsburgh, Pa, 15212-3838
 Moneghan Ann00000-0000
 Monegro Hector J, 5254 N Mascher St, Philadelphia, Pa, 19120
 Moneta Anthony W, 259 Wyoming St, Greensburg, Pa, 15601
 Monette Robert, 3031 Antler Drive, Doylestown, Pa, 18901
 Monette Robert, 3031 Antler Drive, Doylestown, Pa, 18901-0000
 Money Dee, 427 N 5th St, Allentown, Pa, 18102-3148
 Money James A, 1387 Edgewood Ave, Abington, Pa, 19001
 Money Management Advisory, 102 W Street Rd, Feasterville Trevose, Pa, 19053
 Money Store, The Money Store
 Money Store, P.O. Box 15387, Sacramento, Ca, 95851
 Mongan Carol, 113 Whitney Dr, Avondale, Pa, 19311
 Mongeau Jean L, 631 William St, Pittston, Pa, 18640-0000
 Mongell Don, 1314 Kirk Ave, Connellsville, Pa, 15425
 Mongilia Lauren A
 Mongioli Muriel T, 6 Owl Hollow Dr, Tannersville, Pa, 18372
 Monhollan James, Rfd #1 Concord Rd, Cluster, Pa
 Moniak Annmarie R
 Moniak Charles, 152 Linden Ct S, Emmaus, Pa, 18049
 Monico Michael A Jr, 122 W Front St, Berwick, Pa, 18603
 Monier Ervin J II, Po Box 15033, Philadelphia, Pa, 19130
 Monikowski Courtney, 117 Crossing Ridge Trail, Zelenople, Pa, 16063
 Monikowski Frank Cust, 117 Crossing Ridge Trail, Zelenople, Pa, 16063
 Moninghoff Mark, Mark Moninghoff Electrical Con, Upper Black Eddy, Pa, 18972
 Moniot Vernon P, 14949 Vincent Rd, Union City, Pa, 16438
 Moniteau Scholarship Foundation, Foundation, West Sunbury, Pa, 16061
 Monk Anne B, 57 Crabtree Dr Mrs H, Levittown, Pa, 19055
 Monk Clarence L, 845 N. Mt. Pleasant Road, Philadelphia, Pa, 19119
 Monk Regina, 681 Brighton Dr, Seven Valleys, Pa, 17360-9337
 Monk Robert E, Rd 2 Eagle Road, Newton, Pa, 18940
 Monk Sonja M, 7306 N Bouvier St, Phila, Pa, 19126
 Monk Wilfred D, 57 Crabtree Dr Mrs H, Levittown, Pa, 19055
 Monks Dennis C Sr, Pa
 Monmouth Youth Convocation
 Monn Ashley M, 2735 Grandview Dr, York Haven, Pa, 17370
 Monn James E
 Monnette Gladys
 Monnie Bessie, Seneca Hls Vlg, Verona, Pa, 15147-3055
 Monongahela Degree #88, 706 Route 481, Monongahela, Pa, 15063-3422
 Monongahela Emerg Physicians, Po Box 28, Washington, Pa, 15301
 Monongahela Foodland, 1223 W Main St, Monongahela, Pa
 Monongahela Foods Inc, Dba Foodland #6063, Monongahela, Pa, 15063
 Monongalia County Clerk Of Court, Care Of Gigler And Joyal, Pittsburgh, Pa, 15219
 Monreal Robert A, 4329 N 15th St, Philadelphia, Pa, 19140-1903
 Monrean Tina L
 Monro Muffler Brake And Service, 11753 Frankstown Rd, Pittsburgh, Pa, 15235
 Monro Muffler Brake Inc, Horsham, Pa, 19044
 Monroe Auto Body, 302 Mulberry St, Bridgewater, Pa, 15009
 Monroe Caroline, 148 E Duval St, Philadelphia, Pa
 Monroe Cindy, 2706 Virginia Ct, Jamison, Pa, 18929
 Monroe County Surgical Assoc, Rr 5 Box 5186b, E Stroudsburg, Pa, 18301-9101
 Monroe George, 148 East Duval Street, Philadelphia, Pa
 Monroe John, 1716 Mayland St, Philadelphia, Pa, 19138
 Monroe Larry, 1213 S Edgewood St, Philadelphia, Pa, 19143
 Monroe Laureta, 114 Maiden Lane, Kennett Square, Pa, 19348
 Monroe Pathologists, P O Box 808, East Stroudsburg, Pa, 18301-4108
 Monroe Roland, 133 Nottingham Street, Plymouth, Pa, 18651
 Monroe Susan, 1822 Ihavone, N Huntingdon, Pa, 15644
 Monroe Systems For Business, Po Box 7777-W6150, Philadelphia, Pa, 19175
 Monroe Thomas Stephen, 1523 Greent St, Harrisburg, Pa, 17102
 Monroe Wendy, Box 2124, Grove City, Pa, 16127
 Monroeville Arts Festival

- Monroevl Holiday Inn, 2750 Mosside Boulevard, Monroeville, Pa, 00001-5146
 Monscella Marie, 639 E Hector St, Conshohocken, Pa, 19428
 Monsky Morton J, 29 Bala Ave, Bala Cynwyd, Pa, 19004-0000
 Monsour Edith T, 716 Blaw Ave, Pittsburgh, Pa, 15238-3201
 Monsour Eva, C/O 1502 Rdige Rd, Jeannette, Pa, 19118
 Monsour Medical Center 1p, Horsham, Pa, 19044
 Monsour Medical Foundation, Po Box 852, Greensburg, Pa, 15601-0852
 Monsour Robert G, C/O 1502 Rdige Rd, Jeannette, Pa, 19118
 Monsour Samuel, 716 Blaw Ave, Pittsburgh, Pa, 15238-3201
 Monsul Nick, 1213 Linden Place Apt 2, Pittsburgh, Pa, 15212
 Mont Alto Family Practice, 1051 E Main St Suite 1, Waynesboro, Pa, 17268
 Monta Jose L
 Montage Trouser Inc, 648 S Main Street, Old Forge, Pa, 18518
 Montagna Holly, 3615 Freemansburg Rd, Easton, Pa, 18045
 Montagno Lisa, 2058 Maple Avenue, Hatfield, Pa, 19440
 Montagno Philip, 302 Crumb Creek Lane, Newtown Square, Pa, 19073
 Montague Dawn M, 7618 Ogontz Ave, Philadelphia, Pa, 19150
 Montague H Laddie Jr, 1622 Locust St, Philadelphia, Pa, 19103
 Montague James O Estate, 201 S Winebiddle Rd, Pittsburgh, Pa, 15224
 Montague Jo, 206 Merion Ave, Narberth, Pa, 19072
 Montague Jo Ann
 Montalbo Janice
 Montalbo Paul C, 6061 Mark Cir, Bensalem, Pa, 19020
 Montalvo Edwin, Ft Indian Town Gap, Lebanon, Pa, 17046
 Montalvo Jose, 658 Nillth St Rr, Reading, Pa, 19604
 Montana Group Inc, 1500 Walnut St #1202, Philadelphia, Pa, 19102
 Montanez Bernardino, 709 W Bristol St, Philadelphia, Pa, 19140-2216
 Montanez Ismael
 Montanez Javon M, C/O Robert Montanez, Bethlehem, Pa, 18017
 Montanez Maria, 1309 Eastwood Rd, Bethlehem, Pa, 18017
 Montanez Reinaldo, 620 Weiser Street, Reading, Pa, 19601
 Montanez Tomas, 709 W Bristol St, Philadelphia, Pa, 19140-2216
 Montani Rick, 306 Sun Valley Dr, Cranberry Twp, Pa, 16066
 Montani Rick, 306 Sun Valley Dr, Mars, Pa, 16046
 Montano Hip, 521 Southprince St, Lancaster, Pa, 17643
 Montanye Edna M, 4842 Unruh St, Philadelphia, Pa, 19135
 Montaperto Charles, Po Box 6, Scotrun, Pa, 18355
 Montaro Pascual, 13 E Liberty St, Lancaster, Pa, 17602-1910
 Montclair Orthopaedic Grp The, Horsham, Pa, 19044
 Montco Graphics, 131 E 10th, Conshohocken, Pa, 19428
 Monte Elmer, 3133 N Hancock St, Philadelphia, Pa, 19133
 Monte Luis, 347 S Queen St Apt 3, Lancaster, Pa, 17603
 Montebells Twin Lake, Larry, Kittanning, Pa, 16201
 Montefiore Dental Clinic, Horsham, Pa, 19044
 Monteith Jeanette L, Apt 1 214 W Sample St, Ebensburg, Pa, 15931
 Montel Inc, 03672156941 Prem Refund, Quincy, Ma, 2171
 Montella Gerald C Esq, Co Seth J Schwartz Esq, Media, Pa, 19063
 Montellanico Gregory N, 2221 Delaware Ave, Swissville, Pa, 15218
 Montemerlo Michael, 5727 Northumberland, Pittsburgh, Pa, 15217
 Montenay E Resrce, Of Mntgmry Cnty Inc, Pa, 19428
 Monterosso John, 2031 South Street, Philadelphia, Pa, 19146
 Monteson Robert, 1490 Cranbrook Drive, Hermitage, Pa, 16148-2073
 Montessori Childrens Community, Terri Modic, Sewickley, Pa, 15143-1173
 Montgomery Bruce E, 201 W Evergreen Ave., Philadelphia
 Montgomery Carol A, 117 Clyde Avenue, Cheswick, Pa, 15024
 Montgomery Charles D, Europawijk 14, Geel, Fo, 00000-0000
 Montgomery Chiropractic Pc, 711 Montgomery Ave, Narberth, Pa, 19072
 Montgomery County Fire Academy, Division Of Fire Protection Se, Conshohocken, Pa, 19428-1028
 Montgomery Dana, 792 N Center Ave, Somerset, Pa, 15501-1026
 Montgomery David E, 1406 S 51st St, Philadelphia, Pa, 19255-0000
 Montgomery David F, Rr 2 Box 5 Lot 23, Kennerdell, Pa, 16374-8703
 Montgomery Deborah A, 503 West 5th Street, Chester, Pa, 19013
 Montgomery Earl, Trust Division, Wilkes Barre, Pa, 18711
 Montgomery Earl V, Trust Division, Wilkes Barre, Pa, 18711
 Montgomery Early Centers, Fbo Pleasantte Kinsler, Narberth, Pa, 19072
 Montgomery Edward A, 536 Wharf Rd, Andalusia, Pa, 19020
 Montgomery Ellsworth G, 810 Wood St, Pittsburgh, Pa, 15221
 Montgomery Era, 9321 Form Street Downey Ca 902, Zz, 00000-0000
 Montgomery Eugene, 516 Elmbrook Drive, Beaver Falls, Pa, 15010
 Montgomery Gail, 1272 Ravens Lane, West Chester, Pa, 19382-5766
 Montgomery George, 792 N Center Ave, Somerset, Pa, 15501-1026
 Montgomery Glenn A, 1416 Oregon Rd, Leola, Pa, 17540-9754
 Montgomery Harold B, E Tennis Ave, Ambler, Pa, 19002-0000
 Montgomery Harold B Cust, E Tennis Ave, Ambler, Pa, 19002-0000
 Montgomery Harry, 2843 Tasker St, Philadelphia, Pa, 19145
 Montgomery Herbert P, 9321 Form Street Downey Ca 902, Zz, 00000-0000
 Montgomery Hosp, Po Box 992, Norristown, Pa, 19401
 Montgomery Hospital
 Montgomery Hospital, 1301 Powell Street, Norristown, Pa, 19404-0992
 Montgomery Hospital Ob, Powell & Fornance Sts, Norristown, Pa, 19401-0000
 Montgomery Irene T
 Montgomery James, 1422 W Mayfield St, Phila, Pa, 19132
 Montgomery James, 249 S. Melville Street, Philadelphia, Pa, 19139
 Montgomery Janney, 1601 Market Street, Philadelphia, Pa, 19103
 Montgomery Jeffery D, E Tennis Ave, Ambler, Pa, 19002-0000
 Montgomery John K, 677 Monroe Ave, Glenside, Pa, 19038
 Montgomery John M Jr, 300 Campbell Cir, Downingtown, Pa, 19335-3238
 Montgomery John Sr, 300 Campbell Cir, Downingtown, Pa, 19335-3238
 Montgomery Joseph, 300 Campbell Cir, Downingtown, Pa, 19335-3238
 Montgomery Joseph B Iii, Sawmill Road, Birchrunville, Pa, 19421
 Montgomery Judith, 516 Elmbrook Drive, Beaver Falls, Pa, 15010
 Montgomery Kareem A, 160 Meadow Creek Dr, Chambersburg, Pa, 17201-0000
 Montgomery Katrina, 308 Comrie Ave, Braddock, Pa, 15104
 Montgomery Laurence Scott, 1025 Harmony Hill Rd, Downingtown, Pa, 19335-0000
 Montgomery Margot, 800 Lancaster Ave, Villanova, Pa, 19085-0000
 Montgomery Mccracken Walker
 Montgomery Mccracken Walker, 123 S Broad St, Philadelphia, Pa, 19109-0991
 Montgomery Mccracken Walker, 300 Delaware Ave Ste750, Philadelphia, Pa, 19109
 Montgomery Mildred W
 Montgomery Miriam, 47 Andrews Trace, New Castle, Pa, 16101
 Montgomery Neur, Po Box 259, Abington, Pa, 19001
 Montgomery Occ Health Services, Po Box 992, Norristown, Pa, 19404
 Montgomery Occupational Health, 1301 Powell Street Po Box, Norristown, Pa, 19404
 Montgomery Patricia
 Montgomery Patricia, 333 Lancaster Ave, Malvern, Pa, 19355-1828
 Montgomery Patricia A
 Montgomery Paul, 30 Jolly Lane, Levittown, Pa, 19055-2322
 Montgomery Paul E, Maxine Montgomery, Allison Park, Pa, 15101
 Montgomery Pharmacy, 21 South Main Street, Montgomery, Pa, 17752
 Montgomery Psychiatric Ascs, Philadelphia, Pa, 19355
 Montgomery Randall S, 102 Cameron Rd, Willow Grove, Pa, 19090-2404
 Montgomery Realty, T/A Newtown Villag, Newtown, Pa, 18940
 Montgomery Realty Co, 1 Bala Plaza Ste 640, Bala Cynwyd, Pa, 19004
 Montgomery Rehab Services, Montgomery Hospital, Norristown, Pa, 19401
 Montgomery Robert E
 Montgomery Robert E, Po Box 1458, Levittown, Pa, 19058
 Montgomery Ron, 213 W Butler Pike, Ambler, Pa, 19002
 Montgomery Samuel W, Rr 3, Kittanning, Pa, 16201
 Montgomery Sarah B, 3525 Sirius Street, Pittsburgh, Pa, 15214
 Montgomery Sarah R, 1406 S 51st St, Philadelphia, Pa, 19143-5124
 Montgomery Scott & Co, C/O Janney Montgomery Scott In, Philadelphia, Pa, 19103-2338
 Montgomery Shawn C, 144 Franklin Avenue, Monaca, Pa, 15061
 Montgomery Sparkle, 669 Seagrit St, Pittsburgh, Pa, 15221
 Montgomery Suzanne, 30 Jolly Lane, Levittown, Pa, 19055-2322
 Montgomery Sybil E, So 117, Penn Valley, Pa, 19072
 Montgomery Tiffany E, 122 Holly Drive, Mechanicsburg, Pa, 17055
 Montgomery Vol Co, Po Box 47, Montgomery, Pa, 17752-0047
 Montgomery Ward
 Montgomery Wards Mbg
 Montgomery William A, Po Box 93, York Springs, Pa, 17372
 Montgomery William V, 1126 Colfax St, Pittsburgh, Pa, 15212
 Montgomery Zaniel E, 3584 Gregway Drive, Chambersburg, Pa, 17201-8691
 Montgomery's Pharmacy, 66 South Main Street, Hughesville, Pa, 17737-0000
 Montgomeryville Acura, Route 309 Stump Rd, Montgomeryville, Pa, 18936
 Monti Constance, 1005 Wyomissing Blvd, Wyomissing, Pa, 19610-0000
 Monti Constance, 1005 Wyomissing Blvd, Wyomissing, Pa, 96101
 Monti Giervna, 710 N 65th St, Philadelphia, Pa, 19151
 Montieth Alex, 1167 Elliott Lane, York, Pa, 17404
 Montigny Esher
 Montijo Edward, Pennypack, Pa
 Montijo Ulysses, 4844 E Roosevelt
 Montijo Wilfredo V, 522 1 2 Kohn St, Norristown, Pa, 19401
 Montilla Natividad, 767 E Allegheny Ave, Philadelphia, Pa, 19134
 Montineau School District Eit
 Montler Robert, 1865 Dixie La, Altoona, Pa, 16602-7615
 Montler Susan C, 1865 Dixie La, Altoona, Pa, 16602-7615
 Montone John J Cust, Allentown, Pa, 18104
 Montone Mary Patricia
 Montoro Viola L, 96 S 11th Ave, Coatesville, Pa, 19320
 Montour Oil Co, 7280 New Berwick Highway, Bloomsburg, Pa, 17815
 Montoya German, 312 E Walnut St, Hanover, Pa, 17331-2565
 Montoya Janeth Suarez, 22 S Line St, Lancaster, Pa, 17602
 Montoya Louise
 Montoya Luis R, 921 Chestnut St Apt 1, Lebanon, Pa, 17042-0000
 Montrella Daniel, Po Box 410, New Freedom, Pa, 17349
 Montrose County Tax
 Montrose General Hospital, 1 3 Grow Avenue, Montrose, Pa, 18801
 Montroy Mylinda A, 254 West 9th Street, Erie, Pa, 16501
 Monty Willis And Elizabeth Dav
 Monument Life, P.O. Box 97, Scranton, Pa, 18504
 Monumental General, Po Box 97, Scranton, Pa, 18504
 Monumental Life, P. O. Box 450, Taylor, Pa, 18517
 Monumental Life, P.O. Box 750, Taylor, Pa, 18517
 Monumental Life, P.O. Box 97, Scranton, Pa, 18504
 Monumental Life Ins, P.O. Box 97, Scranton, Pa, 18504
 Monumental Life Ins, Po Box 97, Scranton, Pa, 18504
 Mony Brokerage Inc, 4201 Crums Mill Rd, Harrisburg, Pa, 17112
 Mony Brokerage Inc, 4201 Crums Mill Road, Harrisburg, Pa, 17112
 Mony Brokerage Inc, P O Box 8009, Harrisburg, Pa, 17105
 Mony Securities Corporati, 1845 Walnut Street, Philadelphia, Pa, 19103-4797
 Mony Travel Service, 2704 N 5th St, Philadelphia, Pa, 19133
 Mood Beverly G, 831b Fourth Ave, Croydon, Pa, 19021-7413
 Moody Anthony, 2521 Milligan Way, Pittsburgh, Pa, 15218
 Moody Brenda
 Moody Charles G, 1345 Thomas Oaks Drive, Pottstown, Pa, 19465-7275
 Moody Charles G Iii, 1345 Thomas Oaks Drive, Pottstown, Pa, 19465--727
 Moody Charles G Iii Custodian, 36 Thomas Oakes Dr, Pottstown, Pa, 19465
 Moody Cornelius, 3901 Roosevelt Blvd #1a, Philadelphia, Pa, 19124
 Moody Geoffrey C, 36 Thomas Oakes Dr, Pottstown, Pa, 19465
 Moody Helen M, 5604 Wynnefield Ave, Philadelphia, Pa, 19131-1328
 Moody Hershhal, 5604 Wynnefield Ave, Philadelphia, Pa, 19131-1328
 Moody Justin, 1410 Summit Street Apt 1, Pittsburgh, Pa, 15221
 Moody Keisha M, 112 Newfield Dr, Verona, Pa, 15147
 Moody Lawrence, 18 Sawmill Rd, Leola, Pa, 17540
 Moody Leon, 2112 W 3rd St, Chester, Pa, 19013-2504
 Moody Nathan, 6557 Mascher Street, Philadelphia, Pa, 19120
 Moody Ruthann, 856 Old Forge Rd, New Cumberlnd, Pa, 17070
 Moody Sylvia, 1860 N Uber St, Philadelphia, Pa, 19121-2211
 Moody W.E. Jr., 5906 Overlook Drive, Erie, Pa, 16505
 Moody William A, Po Box 515, Uniontown, Pa, 15401-0515
 Moody Zerline, 6143 W Jefferson St, Phila, Pa, 19151
 Mook Alice F, 715 Richmond Dr, Hermitage, Pa, 16148-1510
 Mook Alice F, 715 Richmond Drive, Hermitage, Pa, 16148-1510
 Mook Wendell E, 715 Richmond Dr, Hermitage, Pa, 16148-1510
 Mook Wendell E, 715 Richmond Drive, Hermitage, Pa, 16148-1510
 Moon Dorothy M
 Moon Faith J, 105 Bentley Drive Apt 23, Blairsville, Pa, 15617
 Moon George R, Box 364, Murrysville, Pa, 15668
 Moon Kevin
 Moon Linda S, 1635 Sycamore Ave, Hatboro, Pa, 19040--443
 Moon Mary, 47 Rickert Drive, Yardley, Pa, 19067-3222
 Moon Mary E, 1635 Sycamore Ave, Hatboro, Pa, 19040-4437

Moon Nursery, P O Box 482, Yardley, Pa, 19061
 Moon Paul C, Po Box 62, Grove City, Pa, 16127
 Moon Raymond, 914 Island Ave, McKees Rocks, Pa, 15136
 Moon Sarah, 387 Walnut Street, Meadville, Pa, 16335
 Moon Timothy W, 216 E Wood St, Norristown, Pa, 19401
 Moon Township Senior High School, Moon, Pa, 15108
 Mooney Edward, C/O Teresa A Murphy, Philadelphia, Pa, 19152
 Mooney Jonah I, 605 S 11th St Scranton HI 31, Indiana, Pa, 15705
 Mooney Joseph, Horsham, Pa, 19044
 Mooney Kevin, Box 451, Media, Pa, 19063-0451
 Mooney Linda C, 22 Keystone Avenue, Emmaus, Pa, 18049
 Mooney Mia, 46 Constitution Ct, Wayne, Pa, 19087-0000
 Mooney Patricia, 4601 Bayard St, Pittsburgh, Pa, 15213
 Mooney Paul, 511 Birch Ave, Bensalem, Pa, 19020
 Mooney Paul G, 511 Birch Ave, Bensalem, Pa, 19020
 Mooney Stephen H, 3625 Lehigh Dr, Richboro, Pa, 18954-0000
 Mooney Thomas, 2049 Brown Ave, Bensalem, Pa, 19020
 Mooney William E Md, Pa
 Moonlight Grocery, 6901 Rodney St, Philadelphia, Pa, 19138
 Moore Aaron, 1210 W North Ave, Pittsburgh, Pa, 15212
 Moore Alan, 861 N 25th St, Philadelphia, Pa, 19130-1833
 Moore Alan P, 5270 Powrie Dr, Pennsacola, FL, 32504
 Moore Albert, 3512 Mantua Ave, Philadelphia, Pa, 19104
 Moore Alicia, 4075 Haverford Ave, Philadelphia, Pa, 19104
 Moore Allan, 4107 Chester Ave Bsmt Hb, Philadelphia, Pa, 19104
 Moore Alston W, 1339 Noble Ave, Bronx, Ny, 10472
 Moore Alvin V, Po Box 56, Brogue, Pa, 17309-0056
 Moore Ann F, 12 Laurel St, Plains, Pa, 18705
 Moore Anne G, 113 Allegheny Ave, Cheswick, Pa, 15024
 Moore Barbara A, 446 Market St, Sunbury, Pa, 17801
 Moore Barbra A, 521 Mill Rd, Hatfield, Pa, 19440-1232
 Moore Benjamin L, 1059 Moore Lane, Imperial, Pa, 15126
 Moore Bernadette, 201 S Winebiddle St, Pittsburgh, Pa, 15224-1617
 Moore Bethanne, 611 Country Lane Apt B, Morton, Pa, 19070
 Moore Betty Ellen, Po Box 437, Concordville, Pa, 19331-0437
 Moore Boehm Entp Inc, 415 Elk, Carnegie, Pa, 15106
 Moore Brittan Marie
 Moore Bruce, Po Box 500, Chadds Ford, Pa, 19317-0500
 Moore Business Forms, Po Box 777-W5220, Philadelphia, Pa, 19175
 Moore Business Forms & Systems Division, Po Box 777-W5220, Philadelphia, Pa, 19175
 Moore Business Forms And System Division, Philadelphia, Pa, 19178-4955
 Moore C W, 631 Cochran Dr, Greensburg, Pa, 15601
 Moore Carmel S, C/O Kathleen Moore Adm, Easton, Pa, 18042-6319
 Moore Carolyn, 76091 Lycoming Ave, Elkins Park, Pa, 19027
 Moore Carolyn Jean
 Moore Catherine B, 1211 Limberlost Ln, Gladwyne, Pa, 19035-1410
 Moore Cecile, 111 Elwyn Rd, Elwyn, Pa, 19063
 Moore Charles, 3526 Oakmont Street, Philadelphia
 Moore Charles B, Po Box 437, Concordville, Pa, 19331-0437
 Moore Cheryl, Pa
 Moore Christopher F, The Radnor House, Rosemont, Pa, 19010-1451
 Moore Damon, 3501 S Broad St, Philadelphia, Pa, 19148
 Moore Darnell, 518 Landleiss Pl, Pittsburgh, Pa, 15219-5033
 Moore David
 Moore David L, 1011 W Sedgely Ave, Philadelphia, Pa, 19140-0000
 Moore David L, 5366 Buchanan Trl W, Greencastle, Pa, 17225-9316
 Moore David M, 16 Yorktown Dr., Marlton
 Moore Deanna, 403 12 Governors Park Road, Bellefonte, Pa, 16823
 Moore Debbie, 1229 Seventh Ave, New Brighton, Pa, 15066-2101
 Moore Debra R, 1022 Lexington Dr, Aliquippa, Pa, 15001
 Moore Dennis, 284 Tapeworm Road, New Oxford, Pa, 17350
 Moore Devaughan
 Moore Dianne, 224 1 2 North Street, Meadville, Pa, 16335
 Moore Dolores, 5266 Holiday, Pittsburgh, Pa, 15236
 Moore Donald L, 1911 Chestnut St, Harrisburg, Pa, 17104
 Moore Donna Jean, 411 Wynwood Road, Willow Street, Pa, 17584-9430
 Moore Dorothy, *Bad Address - Do Not Mail*, Norristown, Pa, 19403
 Moore Dorothy, C/O 60 State Rd, Media, Pa, 19063
 Moore Doug M, 37 Steeple Ave, Red Lion, Pa, 17356
 Moore Dwight S, Po Box 647, Conshohocken, Pa, 19428
 Moore Edward T, 12 At The Falls, Bushkill, Pa, 18324-0000
 Moore Elbert Jr, 232 N 4th St, Allentown, Pa, 18102
 Moore Eleanor, Pa
 Moore Elizabeth M, 3265 Cottman Ave, Philadelphia, Pa, 19149-1512
 Moore Elvira, 7083 Hamilton Ave, Pittsburgh, Pa, 15208
 Moore Emergency Phys, Po Box 41434, Philadelphia, Pa, 19101-0000
 Moore Eric N, 134 Flint Dr, Harleysville, Pa, 19438
 Moore Eric S, 1194 Summerwood Drive, Harrisburg, Pa, 17111
 Moore Eula J, Apt 417 400 N 50th St, Philadelphia, Pa, 19139
 Moore Eunice R, 1906 Manton St, Philadelphia, Pa, 19146-2925
 Moore Evelyn P, Po Box 56, Brogue, Pa, 17309-0056
 Moore Frances T, 1002 Willow Drive Apt 57, Chapel Hill
 Moore Francis, 2402 Duncan Street, Philadelphia, Pa, 19124
 Moore Frank, 2402 Duncan Street, Philadelphia, Pa, 19124
 Moore Fred, 330 Melwood Ave, Pittsburgh, Pa, 15213
 Moore Gary, Household Finance, Pittsburgh, Pa, 00000-0000
 Moore George, 420 Dinwiddie Street, Pittsburgh, Pa, 15219
 Moore George H, 440 Washington Ave, Jermyn, Pa, 18433-1670
 Moore Gloria, 412 Fairview Ave, Wayne, Pa, 19087-4742
 Moore Harry, 2154 N 27th St, Philadelphia, Pa, 19121
 Moore Harry, C/O Dorris Swank, Lairdsville, Pa, 17742
 Moore Harry R, 168 Locust St, Pittsburgh, Pa, 15202-1656
 Moore Helen, 1375 Pershing Blvd Apt 206, Reading, Pa, 19607-1459
 Moore Helen E, Altoona, Pa, 16601
 Moore Irvin V, 1300 E Kercher Ave, Myerstown, Pa, 17067
 Moore J Fred, C/O Smith Anderson Baker & Lon, York, Pa, 17401-1289
 Moore J Md, 6737 Harbison Avenue, Philadelphia, Pa, 19149
 Moore Jack, 161 Irishtown Road Ext, Library, Pa, 15129
 Moore Jack H, 12 At The Falls, Bushkill, Pa, 18324-0000
 Moore Jacqueline A, 238wabbottsfordav, Philadelphia, Pa, 19144
 Moore James, Apollo, Pa, 15613
 Moore James, 100n Main Street, Towanda, Pa, 18848
 Moore James, 3510 Charlotte St, Pittsburgh, Pa, 15201
 Moore James, 8563 Temple Rd, Philadelphia, Pa, 19150
 Moore James, Rr 1 Box 188, Monroeton, Pa, 18832
 Moore James E, 54 Allentown Rd, Telford, Pa, 18969
 Moore James E, 720 Clifton Ave, Sharon Hill, Pa, 19079
 Moore James H, 3546 Fleming Ave, Pitts, Pa, 15212-2182
 Moore James L, 5531 Greenway Avenue, Philadelphia, Pa
 Moore James William Iii, 115 Abbeyville Rd #A-3, Pittsburgh, Pa, 15228-2906
 Moore Jane H, 223 Bacon St, Jermyn, Pa, 18433--132
 Moore Jane V
 Moore Jason C
 Moore Jason L, 9 Beltzhoover Ave, Pittsburgh, Pa, 15210-1009
 Moore Jean, 157 Pelham Rd, Philadelphia, Pa, 19119-266
 Moore Jeff, 532 Randall Circle, Hummelstown, Pa, 17036
 Moore Jennifer N, 710 Toftrees Ave #306, State College, Pa, 16803
 Moore Jessica L, 9 Beltzhoover Ave, Pittsburgh, Pa, 15210-1009
 Moore John Jr W, 533 Dupont St, Philadelphia, Pa, 19128
 Moore Jonathan, 2311 Spruce Street 204, Philadelphia, Pa, 19103
 Moore Joseph, Pa
 Moore Joseph F, 33 East Scribner, Dubois, Pa, 15801
 Moore Joseph P, 404 E 9th Ave, Conshohocken, Pa, 19428
 Moore Judith R Windom, 1066 C-Superior Drive, Harrisburg, Pa, 17111
 Moore Judith R Windom, 5400 Pond Rd, Harrisburg, Pa, 17111
 Moore Judy L, 2040 Ley St, Pittsburgh, Pa, 15212
 Moore Katherine
 Moore Kathryn, 838 E 14th St, Chester, Pa, 19013
 Moore Keith, P O Box 948, Oil City, Pa, 16301
 Moore Keith C Iii, 118 Cuthbert St, Philadelphia, Pa, 19106-0000
 Moore Keshia S, Student Financial Service, Philadelphia, Pa, 19104-6270
 Moore Kevin, 310 Meyer Ct Apt 310, Eltona, FL, 32738-0000
 Moore Kimberly, 31 A Hall Manor, Harrisburg, Pa, 17104
 Moore Latoya V, 908 W Silver Street, Philadelphia, Pa, 19133
 Moore Laurie L, Po Box 972, York, Pa, 17405
 Moore Laverne M, 1706 Marmaduke St, Pittsburgh, Pa, 15212
 Moore Lawrence E, 202 Simmons Ln, Belle Vernon, Pa, 15012
 Moore Leona, 1972 Goodnaw St, Philadelphia, Pa, 19115-4721
 Moore Leslie F, Robert Mand Assoc, Philadelphia, Pa, 19103-0000
 Moore Lindsay, 1237 Christian, Philadelphia, Pa, 19153
 Moore Louise, 217 Rose St, Reading, Pa, 19601
 Moore Malton B Jr, 205 Meadowbrook Av, Upper Darby, Pa, 19082
 Moore Margaret M, New Orleans Park, Secane, Pa, 19018
 Moore Marian Sweibel, 710 Valley Glen Road, Elkins Park, Pa, 19027-1747
 Moore Marianne V, 2817 Saxton Rd, Philadelphia, Pa, 19114
 Moore Marjorie F
 Moore Marlene
 Moore Martha
 Moore Martha E, 1155 Water St, Indiana, Pa, 15701
 Moore Mary
 Moore Mary E, 3261 E 18th, Homestead, Pa, 15120
 Moore Mary Holowatyj Cust, 115 Abbeyville Rd #A-3, Pittsburgh, Pa, 15228-2906
 Moore Mary V, 71 Vinson St, Weymouth, Pa
 Moore Mary W, 111 Maple Rd, Wallingford, Pa, 19086-7126
 Moore Mathew S, 547w Long Ave, Dubois, Pa, 15801
 Moore Maureen P, Box 360062, Pittsburgh, Pa, 15251-6062
 Moore Maurice F
 Moore Muriel, 205 Meadowbrook Ave, Upper Darby, Pa, 19082-1219
 Moore Myrtle L, 5024 Kingsessing Ave, Phila, Pa, 19143
 Moore Natalie K
 Moore Nathaniel, 103 Truman Drive, Monaca, Pa, 15061-2563
 Moore Nathaniel Jr, Bad, Address, Pa
 Moore Nick, Columbia Avenue, Homer City, Pa, 15748
 Moore Nitrice, 645 N 37th St, Philadelphia, Pa, 19104
 Moore Octavia, 3115 Galaxy Rd, York, Pa, 17404
 Moore Okenwa D, 3148 N. Rosewood Street, Philadelphia
 Moore Pamela D, 636 Marlyn Rd, Philadelphia, Pa, 19151
 Moore Pamela M, 137 Ridgefield Rd, Philadelphia, Pa, 19019
 Moore Patricia C, 809 Homestead Ave, Havertown, Pa, 19083
 Moore Paul J, 12 Laurel St, Plains, Pa, 18705
 Moore Products Co, Po Box 7777 W5490, Philadelphia, Pa
 Moore Randy, 425 Pusey Ave, Collingdale, Pa, 19023
 Moore Renea, 5623 Appletree St, Philadelphia, Pa, 19139
 Moore Resinas
 Moore Robert, 5 First Avenue, Lemoyne, Pa, 17043
 Moore Robert J, 3900 City Line Ave Apt 629d, Philadelphia, Pa, 19131-2941
 Moore Robert R, 411 Wynwood Road, Willow Street, Pa, 17584-9430
 Moore Rodman L, 6116 N 11th Street, Philadelphia, Pa, 19141
 Moore Ronald W
 Moore Rosemary A, 7 Rose Dr, Bloomsburg, Pa, 17815
 Moore Roy L, 1621 S 56th St, Philadelphia, Pa, 19143-0000
 Moore Ruben, 2052 South 59th St, Philadelphia, Pa, 19143
 Moore RubINETTE Elizabeth, 412 Fairview Apt, Wayne, Pa, 19087
 Moore Russell, 919 W Marshall St, Norristown, Pa, 19401-5508
 Moore Sam, 65 Roboda Blvd, Royersford, Pa, 19468
 Moore Samuel, C/O Cheltenham Nursing Home
 Moore Samuel, C/O Cheltenham Nursing Home
 Moore Samuel D, 800 Walnut St, Pittsburgh, Pa, 15221
 Moore Sarah E, 1300 E Kercher Ave, Myerstown, Pa, 17067
 Moore Scott H, 2460 Wildon Dr, York, Pa, 17403
 Moore Self Storage Of Nc, 429 Fourth Ave, Pittsburgh, Pa, 15219-1500
 Moore Selma, 2611 West Jefferson St, Philadelphia, Pa, 19121
 Moore Sharon D, 417 Knox Ave #2, Pittsburgh, Pa, 15210
 Moore Sheena M, 5754 Spruce St, Philadelphia, Pa, 19139-0000
 Moore Sheri, 1920 N Ringgold St, Philadelphia, Pa, 19121
 Moore Spencer B, 621 Chauncey St, Pittsburgh, Pa, 15219
 Moore St Pharmacy Inc The, 1732 South Broad Street, Philadelphia, Pa, 19145-2321
 Moore Stephen, 205 Meadowbrook Ave, Upper Darby, Pa, 19082-1219
 Moore Susan, Po Box 500, Chadds Ford, Pa, 19317-0500
 Moore Susie M, 1429 Fitzwater St, Philadelphia, Pa, 19146
 Moore Sylvia M, 7356 Spring Creek Rd, Macungie, Pa, 18062
 Moore Synor, 417 N 8th Street, Philadelphia, Pa, 19123
 Moore Tamaya, 809 Alpine Blvd Apt #3, Pittsburgh, Pa, 15221

Moore Tara L, 312 South Ave, Pittsburgh, Pa, 15221
 Moore Terri L, 12 At The Falls, Bushkill, Pa, 18324-0000
 Moore Terry L, 102 Rama Rd, Beaver Falls, Pa, 15010-1343
 Moore Thelma E, Apt 10b, Baden, Pa, 15005-0000
 Moore Thomas E, 3130 Avalon St, Pittsburgh, Pa, 15219
 Moore Thomas L, No Known Address, Xxxxx, Pa, 99999
 Moore Tiara H, 8654 Forrester Ave, Philadelphia, Pa, 19150
 Moore Tracy, 19130 Poor Lane, N Ft Myers, Pa, 33917
 Moore Tyesha F, 217 Marlboro Road, Ardmore, Pa, 19003-0000
 Moore Tyrone, 727 Millwood Rd, West Willow, Pa, 17583
 Moore Valerie A, 8655 Michener Ave, Pittsburgh, Pa, 19150
 Moore Veronica, 3210 Dawson Street, Pittsburgh, Pa, 15213
 Moore Wahleeah T, 114 A Dr, W Mifflin, Pa, 15122
 Moore Walter E, 600 Wyoming Ave, Scranton, Pa, 18509
 Moore Wayne, 8101 Old York Rd, Elkins Park, Pa
 Moore Wilbur H
 Moore Wilcox Melissa Ann, Po Box 437, Concordville, Pa, 19331-0437
 Moore William B
 Moore William D, 223 Bacon St, Jermyn, Pa, 18433-1329
 Moore William I, 1375 Pershing Blvd Apt 206, Reading, Pa, 19607-1459
 Moore Zakia, 339 East Sheldon St, Philadelphia, Pa, 19120
 Moorefield Jacquinette, 638 Collins St #2, Pittsburgh, Pa, 15206
 Moorefield Tony L, 920 Brandywine Way, Mechanicsburg, Pa, 17050-1905
 Moorefield Walter, 5350 Mossfield Street, Pittsburgh, Pa, 15224
 Moorehead Marilyn, 43 Ash St # Cont, Bellefonte, Pa, 16823
 Moorer Glenn, 6607 Rising Sun Av, Philadelphia, Pa, 19111
 Moorer Lillian P, 1857 N 52nd St, Philadelphia, Pa, 19131-3310
 Moores E H, 3073 Woodland Rd, Allison Park, Pa, 15101-1565
 Moores Pharmacy Inc, 3466 Lincoln Hwy, Thorndale, Pa, 19372-0000
 Moorestown Chiropractic, 1012 W Main Street, Stroudsburg, Pa, 18360
 Moorey Melissa0000-0000
 Moorhead Consultants, 3140 Upland Avenue, Boothwyn, Pa, 19061
 Moorhead Darlene L, Rd 3, Kittanning, Pa, 16201-9803
 Moorhead James J, 333 Republic St, Pittsburgh, Pa, 15211
 Moorhead Jennifer, Hc 1, Lakeville, Pa, 18438
 Moorhead Kenneth R, Rd 3, Kittanning, Pa, 16201-9803
 Moorhead Susan J, Rd 6 Box 305b, Kittanning, Pa, 16201
 Moorman Susan G, 2416 Sarah St, Pittsburgh, Pa, 15203
 Moosbrug Fredericka, 4601 Princeton Ave, Philadelphia, Pa, 19135
 Moosbrug Fredericka, 4601 Princeton Ave, Philadelphia, Pa, 19135
 Moose Ruby A, Cllg Prk Apt 455, Carlisle, Pa, 17013
 Moots Jennifer, 1005 Sebring Road, Beaver, Pa, 15009
 Mor Margot, Po Box 5115, Harrisburg, Pa, 17110-0115
 Mora Catalina, 1024 South 7th St, Allentown, Pa, 18103-4006
 Mora Ivette, 1133 Roberon St, Reading, Pa
 Mora Jania, 1512 Spruce St, Philadelphia, Pa, 19102
 Mora Katherine, Horsham, Pa, 19044
 Mora Manuel, P O Box 85, Temple, Pa, 19560
 Mora Nativid, 2821 E Jasper St, Phila, Pa, 19134
 Morabito Lance
 Morabito Rose Marie, 2321 S 12th St, Philadelphia, Pa, 19148-3539
 Moraine Group Inc, 24 Oxford Drive, Bethel Park, Pa, 15102
 Moraine Group Inc, 2903 Wilmington Road, New Castle, Pa, 16105
 Moraldi Clara, 3715 Hollow Road, New Castle, Pa, 16101-6513
 Moraldi Rudelle, 3715 Hollow Rd, New Castle, Pa, 16101-0000
 Moraldi Rudolph Cust, 3715 Hollow Rd, New Castle, Pa, 16101-0000
 Morale Barbara A, 3608 Indian Queen Ln, Philadelphia, Pa, 19129
 Morales Abraham, 719a Belardley Ave, Bristol, Pa, 19007-2556
 Morales Adela A, 269 E Queen Lane, Phila, Pa, 19144-1743
 Morales Angel, 1302 E. Strsburg Road, West Chester, Pa, 19380
 Morales Balabkins Gladys, 916 West Market Street, Bethlehem, Pa, 18018
 Morales Carmen
 Morales Carmen, 3019 N Water St, Philadelphia, Pa, 19134
 Morales Cruz Carlos, 930 Gren St, Norristown, Pa, 19407
 Morales Eligio, 1819 9th Ave E, Bradenton, FL, 34208
 Morales Gonzalez Sohaira, C621 Bldg242 #24, Carolina, Pr, 00985
 Morales Gustavo
 Morales Hilda, Apt 201, Philadelphia, Pa, 19134
 Morales Jaime I, 7328 Algon Ave, Philadelphia, Pa, 19111
 Morales Jennifer L, 828 Blue Ridge Cir, West Palm Beach, FL, 33409-7616
 Morales Jose A, 4 E Gibbins 611, Scranton, Pa, 18510
 Morales Louis, Horsham, Pa, 19044
 Morales Ma G
 Morales Melvin, 2535 N Water St, Philadelphia, Pa, 19125-1021
 Morales Oliverio V, 2705 N Bloomington, Streator, IL, 61364
 Morales Pedro
 Morales Ramon
 Morales Richard, 1070 Analomink Rd, E Stroudsbu, Pa, 18301
 Morales Richard, 1426 Harding Park, Bronx, NY, 10473
 Morales Roberto, 829 4th Street, Philadelphia, Pa, 19147
 Morales Segundo M, 503 Water St, Temple, Pa, 19506
 Morales Sequeira Rodrigo, 15 Elm St Apt. 2, Norristown, Pa, 19401
 Morales Susan, 1550 Harmonyville Rd, Pottstown, Pa, 19465
 Morales Talya, Horsham, Pa, 19044
 Morales Tina, Patterson, Nj
 Moralez Pedro, 1140 Keystone Road, Chester, Pa, 19013
 Moran Ada B, 131 Orchard St, Nanticoke, Pa, 18634
 Moran Annette G, 470 Union Square Rd, Oxford, Pa, 19363
 Moran Blanca, Arch Street Apt 1, Norristown, Pa, 19401
 Moran Cathleen
 Moran Charles E Jr Cust, 8 Chowning Dr, Malvern, Pa, 19355-3322
 Moran Charles V
 Moran Christopher
 Moran Colleen
 Moran Corinna N, 55 Powderhorn Drive, Phoenixville, Pa, 19460
 Moran Elizabeth, 540 Pennsylvania Ave, Fort Washington, Pa, 19034331
 Moran Frances R, 316 Innis St, Oil City, Pa, 16301
 Moran Gayle D, 1017 Richmond St, Scranton, Pa, 18509
 Moran James T, 721 Union St, Taylor, Pa, 18517
 Moran Jason W, 103 Carbon St, Minersville, Pa, 17954
 Moran Jr Michael, 412 Lobinger St, Braddock, Pa, 15104
 Moran Justine J, 101 Washington Ave, Oakmount, Pa, 15139-2125
 Moran Karen, 3755 Canberra Court, Titusville FL, Pa, 32780
 Moran Karrie L, 8 Chowning Dr, Malvern, Pa, 19355-3322
 Moran Kyle
 Moran Lillian, 2510 West 8th, Erie, Pa, 16505
 Moran Marie F, 111 N 3rd St, Pottsville, Pa, 17901
 Moran Maureen A, 1245 Pine Rdg, Bushkill, Pa, 18324
 Moran Michael P, 611 Mill St, Pittsburgh, Pa, 15221-2909
 Moran Myrtle A, 109 N Ridge Rd, Perkasio, Pa, 18944
 Moran Nicholas, 643 The Hideout, Lake Ariel, Pa, 18436-9786
 Moran Patricia, 10181 Pamondeho Dr, Crystal River, FL, 34428
 Moran Paula A
 Moran Stanley
 Moran T Corp, Rr 2, Somerset, Pa, 15501
 Moran Thomas, 410 Washington Avenue, Havertown, Pa, 19083-3514
 Moran Timothy P, 317 Josephs Way, Media, Pa, 19063
 Moran Vincent L, 624 E Girard Avenue, Philadelphia, Pa, 19125
 Moran Virginia E, 26 Mifflin St, Lebanon, Pa, 17046
 Moran Walter L, 1 Weston Way, West Chester, Pa, 19380
 Morancy Jude, 2058 Maple Ave, Hatfield, Pa, 19440-1557
 Moranelli Pasquale F, 308 Thompson St, Latrobe, Pa, 15650-1455
 Morano Anthony T Cust, 1308 Brighton St, Philadelphia, Pa, 19111-4247
 Morano Christopher, 1308 Brighton St, Philadelphia, Pa, 19111-4247
 Morano Joseph, Morano Brothe, Erdenheim, Pa, 19038-8214
 Morant Bennie, 1109 W Master St, Philadelphia, Pa, 19122
 Morant Nieatra S, 5926 N 21st St, Philadelphia, Pa, 19138
 Morant Sherimina, 716 N Atlantic Ave, Pittsburgh, Pa, 15224
 Morantz Herbert, Apt E-14 Doral #14, Philadelphia, Pa, 19115
 Moranzy Dorothy, 22 Beacon Hill Drive, Holland, Pa, 18966
 Morasco Silvia A, 426 Forest Highlands Dr, Pittsburgh, Pa, 15238
 Morasco Vincent J, 1428 Huntingdon Rd, Abington, Pa, 19001
 Moravek Helen, 200 E Fell St, Summit Hill, Pa, 18250-1306
 Moravek Michael R, 200 E Fell St, Summit Hill, Pa, 18250-1306
 Morawski Elizabeth, 1265 Poplar, Kulpmon, Pa
 Morawski Margaret, 842 Greenridge Circle, Langhorne
 Mordell Sylvia K, Green Hill Apts Wb212, Philadelphia, Pa
 Mordovsky Carl, 35 Front St, Leopolny, Pa
 More John Ux, 7060 Cindy Ln, Girard, Pa, 16417
 More Logos N, 4636 Wynburne Ave, Erie, Pa, 16509
 More Susan
 Morealli Carolyn, 3663 W 12, Erie, Pa, 16505
 Morealli Carolyn, 3663 W 12, Erie, Pa, 16505
 Morealli Jeffrey, 3663 W 12, Erie, Pa, 16505
 Morealli Jeffrey, 3663 W 12, Erie, Pa, 16505
 Morealli Marie
 Morealli Sarah, 2665 Dobbins Rd, Erie, Pa, 16511
 Morealli Sarah, 6 Center Street, North East, Pa, 16428
 Moreau Chris, 717 Hunt Meadow Drive, Dauphin, Pa, 17018-0000
 Moreck James R, Rr 2 Box 269aa, Meshoppen, Pa, 18630
 Moreck Terri A
 Moreira Alcier, 6741 Harrocks Street, Philadelphia, Pa, 19149
 Moreira Anna, 8041 Leon Street, Philadelphia, Pa, 19136
 Moreira Paulo A, 8041 Leon Street, Philadelphia, Pa, 19136
 Morel Jesus C, Po Box 213, Farrell, Pa, 16121
 Moreland Business Park Inc., 850 Welsh Road, Huntingdon Park, Pa, 19006
 Moreland Business Park Inc., 850 Welsh Road, Huntingdon Valley, Pa, 19006
 Moreland Ceira M, 220 Fruit Ave, Farrell, Pa, 16121
 Moreland Tillie, 250 Ridge Pike, Lafayette Hill, Pa, 19444-0000
 Morelli Anthony, 607 Marshall Dr, Broomall, Pa, 19008-3419
 Morelli Evelyn S, 1306 Princess Ave, Pittsburgh, Pa, 15216-3820
 Morelli Kathy, 1507 West St, Homestead, Pa, 15120
 Morelli Leah A, 112 South Allen St Apt32, State College, Pa, 16801
 Morelli Mary L
 Morelli Patricia A, 607 Marshall Dr, Broomall, Pa, 19008-3419
 Morelli Steven C, 304 Walden Court, Wexford, Pa, 15090
 Morelli Steven C, 304 Walden Ct, Wexford, Pa, 15090
 Morelli Thomas W, 1340 Coestoga Rd, Chstr Sprgs, Pa, 19425
 Morello Donna, 185 Gaffney Hill Rd, Easton, Pa, 18042-9510
 Morello Jo A, 617 Ford St Rear Carriage Apt, Bridgeport, Pa, 19405-1344
 Moreno, 333 Zion Rd, Mount Holly Springs, Pa, 17065
 Moreno Eusebio Colon, 3040 N 7th St, Philadelphia, Pa, 19133-2414
 Moreno Felix, P O Box 1497, Albrightsville, Pa, 18210
 Moreno Gustavo, Mr 619 S 55th St, Philadelphia, Pa, 19117
 Moreno Judith, 2nd Floor, Lancaster, Pa, 17603
 Moreno Leyla
 Moreno Miguel A, 333 Zion Rd, Mount Holly Springs, Pa, 17065
 Moreno Richard, 235 15th Street, Philadelphia, Pa, 19102
 Morera Juan, 441 W Princess St, York, Pa, 17404
 Moreschi Catherine
 Moreta William A, 826 Bingaman St, Reading, Pa, 19602
 Moreth Robert, 1004 Toms Run Road, Sewicki, Pa, 15143
 Moretti Rosemarie E, 4115 N 6th St, Philadelphia, Pa, 19140-2509
 Morey Dean, General Delivery, Lumberville, Pa, 18933-9999
 Morgan Aidan D, 1205 W Beaver Ave, State College, Pa, 16801
 Morgan Albert, 36 Cricket Terr, Ardmore, Pa, 19003-2204
 Morgan Alexander Ore, 621 Glen Echo Road, Philadelphia, Pa
 Morgan And Pottinge
 Morgan Angie, 610 Lincoln Ave, Pittsburgh, Pa, 16601
 Morgan Arthur, 268 Robinson St, Pittsburgh, Pa, 15213
 Morgan Arthur L, 600 Chatham Park Dr Apt 7, Pittsburgh, Pa, 15220-2410
 Morgan Auto Body, 4037 Hecktown Rd, Bethlehem, Pa, 18017
 Morgan Beverly A
 Morgan Brian C, 850 C Presque Isle Drive, Pittsburgh, Pa, 15239
 Morgan Brianne, 7416 Ferry Road, Point Pleasant, Pa, 18950-0000
 Morgan Bruce L, 125 Deerfield Dr, Moscow, Pa, 18444
 Morgan Bruce Lawrence, 125 Deerfield Dr, Moscow, Pa, 18444
 Morgan Christine E, 114 Chinaberry Lane, Collegetown, Pa, 19426-2892
 Morgan Christine K
 Morgan Cyril L, 838 Garrett Ln, Springfield, Pa, 19064-3754
 Morgan Dale R, Rr 1 Box 181, Hegins, Pa, 17938
 Morgan Danielle A, 764 Mount Moro Rd, Villanova, Pa, 19085
 Morgan David C, 105 Tara Dr, Greensburg, Pa, 15601
 Morgan Debbie L, Spring Grove, Pa, 17362

Morgan Denise, 1303 Bennett Place, Holland, Pa, 18966
 Morgan Dennis, 1200 East Sydney, Phila, Pa, 19150
 Morgan Distributing, 1026 Reeves St, Dunmore, Pa, 18512
 Morgan Dorothy S, 1900 Ravine Rd, Williamsport, Pa, 17701-1799
 Morgan E C, 626 Brush Hill Road, Irwin, Pa, 15642-3961
 Morgan Elizabeth, 2f, Home, Pa, 19147
 Morgan Elizabeth, 36 Cricket Terr, Ardmore, Pa, 19003-2204
 Morgan Elmer, Po Box 4677, Pittsburgh, Pa, 15206
 Morgan Eric J, 520 Race Avenue, Lancaster, Pa
 Morgan Eugene A, 122 Industry St, Pittsburgh, Pa, 15210
 Morgan Florence D
 Morgan Food Corp, Box 402 S Whitehorse Rd, Devault, Pa, 19432
 Morgan Francis, 2314 Mercer St, Philadelphia, Pa, 19125
 Morgan Francis, 615 Laurel Blvd, Pottsville, Pa, 17901
 Morgan Freida, 2106 Elmore Sq, Pittsburgh, Pa, 15219
 Morgan Giles M, R2d Box 218, Olyphant, Pa, 18447-9631
 Morgan Gladys M, 234 Cherry St, Roaring Spg, Pa, 16673
 Morgan Grenfell Fixed, 150 S Independence Mall, Philadelphia, Pa, 19106
 Morgan Harry E Md, 8123 Stenton Avenue, Philadelphia, Pa, 19150
 Morgan Ida, 411 N Govenor Prntz Blvd Apt, Philadelphia, Pa, 19113
 Morgan Jacqueline M, 10 Daffodil Lane, Levittown, Pa, 19055-1702
 Morgan James, 289 E Queen Ln, Philadelphia, Pa, 19144-1743
 Morgan James, 3525 N 6th St, Harrisburg, Pa, 17110
 Morgan James E, G D Elderado, Altoona, Pa, 16601
 Morgan James Jr, 1223 State Ave, Coraopolis, Pa, 15108-0000
 Morgan James M
 Morgan Janice M, Md, 0
 Morgan Jason, 75 Wilson St, Pittsburgh, Pa, 15223-1765
 Morgan Jeanne E, 600 Chatham Park Dr Apt 7, Pittsburgh, Pa, 15220-241
 Morgan Jeffrey J, 329 Shawmut Ave, Johnsonburg, Pa, 15845
 Morgan Jennifer A, Economics Dept 160 Mceuil
 Morgan Jesse E, 371 Old Hershey Road, Elizabethtown, Pa, 17022
 Morgan John, 16 Dogwood St, Warren, Pa, 16365
 Morgan John M, R2d Box 441, Glen Rock, Pa, 17327
 Morgan Jonathan A, 834 Chestnut St Apt 513, Philadelphia, Pa, 19107-5136
 Morgan Joseph, 401 West 3rd St, Chester, Pa, 19013
 Morgan Kathleen, 605 Calais Dr #205, Pittsburgh, Pa, 15237
 Morgan Lauren, 230 Courtney Pl, Wexford, Pa, 15090-9654
 Morgan Leroy, 1110 Westmont Ave, Roselyn, Pa, 19001
 Morgan Leslie F Cust, 196 Broad St, Leetsdale, Pa, 15056
 Morgan Lucious, 2435 N 32nd St, Philadelphia, Pa, 19132
 Morgan Madelon M, 3580 Washington Pike Apt 206, Bridgeville, Pa, 15017-1047
 Morgan Maida M, 111 E Garrison Rd, Brookhaven, Pa, 19015
 Morgan Margaret S, 88 Grandview Ave, Dallas, Pa, 18612
 Morgan Marie L
 Morgan Marina J, R2d Box 218, Olyphant, Pa, 18447-9631
 Morgan Mary M
 Morgan Michael C, 2141 Elim St, York, Pa, 17404
 Morgan Michael T, Attn Keane Tracers, West Conshohocken, Pa, 19428
 Morgan Michele A, 1056 Frederick Blvd, Reading, Pa, 19605
 Morgan Oliver L, Apt 5, Phoenixville, Pa, 19460
 Morgan Peter E, And
 Morgan Pierce, Rr 1 Box 1035, Berwick, Pa, 18603
 Morgan Richard J Cust, 1241 Oakside Dr, Bethlehem, Pa, 18017-3683
 Morgan Richard R, 1241 Oakside Dr, Bethlehem, Pa, 18017-3683
 Morgan Richard S, Rr 1 Box 258, Centre Hall, Pa, 16828
 Morgan Robert B Iii, 196 Broad St, Leetsdale, Pa, 15056
 Morgan Robert C, 11111 Wren Dr, N Huntingdon, Pa, 15642
 Morgan Robert H, 1303 Bennett Pl, Holland, Pa, 18966-2645
 Morgan Ronald, 230 Wyoming Ave #4k, Kingston, Pa, 40000
 Morgan Rosemary T, 118 N Evaline St, Pittsburgh, Pa, 15224-2462
 Morgan Ruth E, 626 Brush Hill Road, Irwin, Pa, 15642-3961
 Morgan Services Inc, 325 Louisiana St, Buffalo, Ny, 14204
 Morgan Stanley Dean Witter Custodian, 3110 Caroline Drive, East Petersburg, Pa, 17520
 Morgan Stanley Dean Wittr, Dtd 06 03 90, Jenkintown, Pa, 19046-0000
 Morgan Stanley Dw Inc, Whitpain, Pa, 19422
 Morgan Stanley Investment Lp, W Conshohocken, Pa, 19428
 Morgan Stanley Investment Lp, A/C Commonwealth Of Penn St, West Conshohocken, Pa, 19428
 Morgan Stanley Investment Lp, Commonwealth Of Pennsylvania, West Conshohocken, Pa, 19428
 Morgan Stephen, 18 Homestead Dr, Lancaster, Pa, 17602-3345
 Morgan Stephen E
 Morgan Stephen Lyle, 18 Homestead Dr, Lancaster, Pa, 17602
 Morgan Steven R, Po Box 204, Bibl Sch Pk, Ny, 13737
 Morgan Susan A
 Morgan Tamika, 7221 Oak Ave, Melrose Park, Pa, 19027
 Morgan Thelma, 5051 Whitaker Avenue, Philadelphia, Pa, 19124
 Morgan Thomas, 23 E Centre St, Donaldson, Pa, 17981-1203
 Morgan Thomas E Jr, 1944 South 16th Stre, Philadelphia, Pa, 19145
 Morgan Todd D, Horsham, Pa, 19044
 Morgan Vivian, 941 Henry Ave, Wayne, Pa, 19087
 Morgan William, Apt Rr2, Brodbeck, Pa, 17329
 Morgan Wm J, 832 Bainbridge St, Wayne, Pa, 19087
 Morganfield Coal And Coke, 604 Center St, Ashland, Pa, 17921
 Morganfield Coal And Coke, 604 Center Street, Ashland, Pa, 17921
 Morgans Jazz Club, 17 East Price St, Germantown, Pa, 19144
 Morganti Joseph, 22851 Hayden Road, Euclid, Oh, 44110
 Morgantic Pascale, 380 S Winebiddle, Pittsburgh, Pa, 15224
 Morgantown Chiro And Diag Ctr, Po Box 663, Morgantown, Pa, 19543
 Morgantown National Sup, Po Box 310, Indiana, Pa
 Morgantown National Supply Inc, Horsham, Pa, 19044
 Morgenstern Earl, 309 S Broad St, Philadelphia, Pa, 19107
 Morgenstern Gail S, 517 Righters Mill Rd, Narberth, Pa, 19072-1424
 Morgenstern Leslie B Ira, C/O Mimar, Bensalem, Pa, 19020-4529
 Morgenstern Nicole, 126 Spring Mount Road, Schwenksville, Pa, 19473
 Morgenstern Rhonda
 Morgese Carla, 850 Geary Avenue, Simpson, Pa, 18407
 Morgovsky Leo, 6937 Sylvester St, Philadelphia, Pa, 19149
 Morhart James, 418 N Broad St, West Hazleton, Pa, 18201
 Mori Sergio S, 625 Liberty Ave 1250, Pittsburgh, Pa, 15222-0000
 Moriarty Margaret M
 Moriba B A, 4209 Chester Ave, Philadelphia, Pa, 19255-0000
 Morice Joseph, Pa
 Moriearity Susan, Horsham, Pa, 19044
 Morin George C, 431 Limestone Drive, Nazareth, Pa, 18064-9678
 Morin Jennifer C, Apt 1, Brooklyn, Ny, 11201
 Morin Ketty, 6039 Nassau Road, Philadelphia, Pa, 19151
 Morin Luc, One Franklin Town Bld Apt 308, Philadelphia, Pa, 19103-0000
 Morin Marie, 114 E Wyoming Av, Philadelphia, Pa, 19120
 Morin Michael L, Apt 1, Brooklyn, Ny, 11201
 Morinelli Joseph, 413 Devon Dr, Exton, Pa
 Morinelli Mrs, 413 Devon Dr, Exton, Pa
 Morison Ann, 7002 Paschall Ave, Philadelphia, Pa, 19142
 Morison Jacqueline, 7002 Paschall Ave, Philadelphia, Pa, 19142
 Moritz Carl, 54 Hamilton Circle, Philadelphia, Pa, 19130-3822
 Moritz Corporation, 608 Elephant Rd, Perkasio, Pa, 18944
 Moritz Edw J, Yoowash Rd, Mcmurray, Pa, 15317-0000
 Moritz Lowell D, 54 Hamilton Circle, Philadelphia, Pa, 19130-3822
 Moriya Hirofumi, 3650 Chestnut Street, Philadelphia, Pa, 19104
 Morjigian Harry, 111 E. Park Rd., Havertown
 Moran James A Jr, 607 2nd Ave Eastvale, Beav Fls, Pa, 15010-0000
 Morland Group Seminar, Pa
 Morlee Prospect Inc, 1013 Union Meeting Road, Blue Bell, Pa, 19422
 Morley Gertrude, 221 A Academy Street, Genesee, Pa, 16923
 Morley Nellie, 2736 Unrich Ave, Philadelphia, Pa, 19149-2418
 Morley Nellie, 2736 Urub St, Philadelphia, Pa
 Morley Thomas J, 101 N Bradford Ave, West Chester, Pa, 19382
 Morlock Melissa J, 2101 Glendale Ave, Philadelphia, Pa, 19152
 Morloom Sarah, 1320 W Norwegian St, Pottsville, Pa, 17901
 Mormen Shirley, 1631 Cobbs Creek Pkwy, Philadelphia, Pa, 19143
 Morneau Sobeco Ltd, 2000 Technology Dr, Pittsburgh, Pa, 15219
 Mornell Francis J Jr, 6106 Loretto Ave, Philadelphia, Pa, 19149-3211
 Morning Call, P O Box 1260, Allentown, Pa, 18105-1260
 Morning Call The, Po Box 1069, Allentown, Pa, 18105-1069
 Morningstar, Pa, 0000
 Morningstar C E, 640 Washington Rd Apt K, Pittsburgh, Pa, 15228-1912
 Morningstar Delores, 1781 Small St, York, Pa, 17404
 Morns Mary, Rd #1, Clearville, Pa, 15535
 Moro Gregory T, Rr 2box 3008, Catamissa, Pa, 17820
 Morone Stephen, Rri Box 49-0, Greentown, Pa, 18426
 Moronto Molaja, 1419 Grange St, Philadelphia, Pa, 19141
 Morosini Anna, Rr 2 Box 2025, Moscow, Pa, 18444
 Morosky Kelsy E, 114 Usonia Ave, Erie, Pa, 16509-0000
 Morosse Barbara, 38-3453-635, Horsham, Pa, 19044-1152
 Morowitz Evelyn Cust, 255 Welsh Rd #427, Philadelphia, Pa, 19114-0000
 Morowitz Marjorie, 255 Welsh Rd #427, Philadelphia, Pa, 19114-0000
 Moroz Mill Mary, 581 Alcott St, Phila, Pa, 19120
 Morozin Joseph H, 2141 St Albertcircle, Huntingdon Vy, Pa, 19006
 Morpurgo Kevin M, 813 N Hancock St, Philadelphia, Pa, 19123
 Morr Thomas P, 2501 Marshall Rd, Drexel Hill, Pa, 19026
 Morra Ralph, 123 Oakwood Dr, Pittsburgh, Pa, 15237
 Morran Roseann, 160 Rosenberry Lane, Pittsburgh, Pa, 15216
 Morre Curtis, 416 Sylvania Ave, Pittsburgh, Pa, 15210
 Morraeale Margherita, Provident National Bank, Philadelphia, Pa, 19101-8108
 Morreels Charles L, 1000 Country Club Rd Apt C1, York, Pa, 17403-3470
 Morreels Gladys B, 1000 Country Club Rd Apt C1, York, Pa, 17403-3470
 Morrell Annie, 2222 Hill St, Scranton, Pa, 18500
 Morrell Catherine, 5 Alpha St, Scranton, Pa, 18500
 Morrell Dorothy, 60 Manor Drive, Richboro, Pa, 18954
 Morrell Karin L, 1012 The Circle, Washington, Pa, 15301
 Morrell Ronald E, 1912 Lakeview Dr, Lake Ariel, Pa, 18436
 Morretti Chase, 651 Park Ave, Farrell, Pa, 16121
 Morretti Richard, 651 Park Ave, Farrell, Pa, 16121
 Morriello Carmella, C/O Anna Mae Conroy, Monroeville, Pa, 15146-4230
 Morrill Bernard, Apt 1014, Swarthmore, Pa, 19081
 Morris Benjamin, Rr 214 Freed Street, Sugarnotch, Pa, 18634
 Morris Betty W, 520 Sterner Mill Rd, Feasterville Trevose, Pa, 19053-6409
 Morris Bonni, P O Box 293, Dallas City, Pa, 18612-0000
 Morris Boris, 10239 Jeanes St, Philadelphia, Pa, 19116
 Morris Brozovsky M, Horsham, Pa, 19044
 Morris Charlotte, 1433 Thornberry Road, Wyncote, Pa, 19095
 Morris Chris, 405 Mckean Ct, North Wales, Pa, 19454
 Morris Christelle
 Morris Curtis D, 1801 Butler Pike Apt 151, Conshohocken, Pa, 19428
 Morris Dale R, Po Box 140, Salford, Pa, 18957
 Morris David
 Morris Delbert, 602 Mc Kean Ave, Charleroi, Pa, 15022
 Morris Donna, Hc 1 Box 838, Lakeville, Pa, 18438
 Morris Donna M
 Morris Dora, C/O Morris Boys Service Sta, Pittsburgh, Pa, 15212-7004
 Morris Dylan Gavin, Mail To Mrs Lemuel Wl Thomas, Turbotville, Pa, 17772
 Morris Earl M, 329 West Monument Avenue, Hatboro, Pa, 19040-0000
 Morris Earnestine Howard, 155 Leisure Lands, East Stroudsburg, Pa, 18301
 Morris Elizabeth A, 506 6th Ave, Williamsport, Pa, 17701
 Morris Elizabeth A
 Morris Ellsworth R, Hotel Easton, Easton, Pa, 18042
 Morris Emanuel, Des Plaines, Il, 60616
 Morris Eugene, 1223 Country Oak Dr, Wexford, Pa, 15090
 Morris Evelyn, 8005 Welch Rd, Union City, Pa, 16438-9010
 Morris Florence
 Morris Forrest Paul, 52 Aspen Way, Schwenksville, Pa, 19473
 Morris Francis, 1235 N Allison St, Phila, Pa, 19131
 Morris Galloway Jr C, 210 Buckwalter Rd, Phoenixville, Pa, 19460
 Morris Gary, 5738 Warrington
 Morris Glenn S, 3202 Danley Rd, Philadelphia, Pa, 19154-1409
 Morris Hannah, 2338 Hollywood Dr, Pittsburgh, Pa, 15235
 Morris Hyacinth, 2023 S 24th St, Philadelphia, Pa, 19145
 Morris Ican
 Morris Jacob, 155 Leisure Land, E Stroudsburg, Pa, 18301
 Morris James E, 1712 Green St, Philadelphia, Pa, 19130-3912
 Morris Jennifer A, 15 Old State Rd Lot 9, Jonestown, Pa, 17038
 Morris Jimal, 3110 Charlotte St, Erie, Pa, 16508

Morris John
 Morris John T, 4401 G Megargee Street, Philadelphia, Pa, 19136-0000
 Morris Jon B, 11119 Surgery
 Morris Julia R, 164 Steeple Chase Circle, Gibsonsia, Pa, 15044
 Morris Keith A, 138 Patton Ln, Clinton, Pa, 15206-1248
 Morris Kenneth W, Rd #2, Spartansburg, Pa, 16434-9801
 Morris Kevin L, 420 Bute Rd, Uniontown, Pa, 15401
 Morris Larry D, P O Box 293, Dallas City, Pa, 18612-0000
 Morris Lois M, 1940 Burns Road, Jamestown, Pa, 16134
 Morris Manor Prop Lp, 5721 Morris St, Philadelphia, Pa, 19144
 Morris Margaret B, Hc 1 Box 838, Lakeville, Pa, 18438
 Morris Marian, 7141 McCallum St, Phila, Pa, 19119
 Morris Marsha, 713 Climax St, Pittsburgh, Pa, 15210-1628
 Morris Mary, 192 Foote Ave, Duryea, Pa, 18642
 Morris Mary M
 Morris Material Handling, 2207 East Ontario St, Philadelphia, Pa, 19134
 Morris Melissa, 1977 Oakhurst Dr, Center Valley, Pa, 18034
 Morris Michael L, 705 Continental Drive, Harleyville, Pa, 19438
 Morris Michael N, 525 N 22nd St 3rd Fl, Philadelphia, Pa, 19130-0000
 Morris Michael W, 132 Freeport Rd, Butler, Pa, 16002
 Morris Michele Taft, 752 S Marvino St, Philadelphia, Pa, 19147-2625
 Morris Michelle, P.O.Box 171, Greensboro, Pa, 15338
 Morris Michelle B, 151 Harmony St, Apt B1, Coatesville, Pa, 19320
 Morris Mildred Estate Of, 242 Main St, Pittston, Pa, 18641
 Morris Milton, 4119 Beehner Rd, Pittsburgh, Pa, 15217
 Morris Milton, 4119 Beehner Road, Pittsburgh, Pa, 15217
 Morris Nancy, 2744 Broadway Ave Apt 2, Dormont, Pa, 15216-0000
 Morris Nancy C, C/O L L Neilson Esq, Philadelphia, Pa, 19102
 Morris Nathan
 Morris Owen J, 2054 Heather Rd, Folcroft, Pa, 19032
 Morris Pamela A, 2037 Yorktown, Norristown, Pa, 19403-3540
 Morris Patricia
 Morris Patrick, 127 E Gay St - Apt A, West Chester, Pa, 19380
 Morris Rebecca, 1967 Bridge Street, Philadelphia, Pa, 19124
 Morris Rebecca M, 104 Rock Rd, Horsham, Pa, 19044
 Morris Richard, 4208 Wallace Street, Philadelphia, Pa, 19104
 Morris Robert, 853 Market Street, Bangor, Pa, 18013
 Morris Robert D, 400 Steel Rd, Havertown, Pa, 19083
 Morris Royal F, 58 Sharon Rd, Richboro, Pa, 18954-1055
 Morris Samuel, 3121 N 24th St
 Morris Samuel W, Box 360 R D 2, Pottstown, Pa, 19464-9802
 Morris Sandra B
 Morris Sara, 4119 Beehner Rd, Pittsburgh, Pa, 15217
 Morris Sarah, 934 Remington Rd, Wynnewood, Pa, 19096
 Morris Scott A, 152 S Fairmount St 4, Pittsburgh, Pa, 15206
 Morris Shirley, 540 Dauphin St, Lancaster, Pa, 17602
 Morris Stephen, 529 Oaklynn Court, Pittsburgh, Pa, 15220
 Morris Tara, 742 Maple St Apt C, Scranton, Pa, 18505
 Morris Tarita, 1212 Princeton Ave 2nd Fl, Philadelphia, Pa, 19111
 Morris Theodore H Iii, 1425 Morris Ave, Villanova, Pa, 19085-2131
 Morris Thomas, C/O Morris Boys Service Sta, Pittsburgh, Pa, 15212-7004
 Morris Tracey L, 1103b Ward St, Chester, Pa, 19013-2013
 Morris Trust
 Morris Wayne A
 Morris Wayne R, 708 Mountain View Drive, Wayne, Pa, 19087
 Morris William
 Morris William
 Morris William, 4438 Cole Ridge, Pittsburgh, Pa, 08/13-/194
 Morris Willie B, 139 Kenney Dr, Sewickley, Pa, 15143
 Morris Zachary, 115 W 11th Avenue, Conshohocken, Pa, 19428
 Morrisette Thomas M, 1311 Oak Ln, New Cumberland, Pa, 17070
 Morrissey Joseph, 6817 Germantown Avenue, Philadelphia, Pa, 19119-2113
 Morrison Alexander C, 2210 Glen Spring Lane, Broomall, Pa, 19008-2220
 Morrison Alicia, 958 Meadowbrook Dr, Huntingdon, Pa, 16652-0
 Morrison Audrey F, 1000 Orwigsburg Manor Dr, Orwigsburg, Pa, 17961-1303
 Morrison Bert C, 304 Station Ave, Glenside, Pa, 19038-1415
 Morrison Christophe, 1708 Watkins St, Phila, Pa, 19145
 Morrison David, 1301 Swatara Park Rd #2, Middletown, Pa, 17057
 Morrison David, 33 Chippmunk Lane, Media, Pa, 19063
 Morrison David P, 1862 Lincoln Hwy E, Lancaster, Pa, 17602
 Morrison David P Jr, 304 Station Ave, Glenside, Pa, 19038-1415
 Morrison Dolores W, 1024 2nd St, Beaver, Pa, 15009-2618
 Morrison Erika J, 256 Cedar Blvd, Pittsburgh, Pa, 15228
 Morrison Ethel M Miss, 801 Ridge Pike, Lafayette Hills, Pa, 19444
 Morrison Frances, P O Box 279 Lewis, Bear Creek, Pa, 18602
 Morrison Gary, 300 Sugar Run Rd, Waynesburg, Pa, 15370-3636
 Morrison George J, 3121 Deerfield Ct, Murrysburg, Pa, 15668-1521
 Morrison Jack
 Morrison James, 2126 Berryhill St, Harrisburg, Pa, 17104
 Morrison James H, 7706 Olympus Palce, Philadelphia, Pa, 19153
 Morrison Jane E, 305 E Swissvale Ave Apt 5, Pittsburgh, Pa, 15218-1467
 Morrison Jane E, 305 E Swissvale Avenue Ap, Pittsburgh, Pa, 15218
 Morrison Jason P, 109 E. Beech Ct, Altoona, Pa, 16601
 Morrison John R, 1024 2nd St, Beaver, Pa, 15009-2618
 Morrison Latcelles G, 1015 Cleveland St, Allentown, Pa, 18103
 Morrison Latanya B, Pa
 Morrison Louise, 2507 Chestnut St, Chester, Pa
 Morrison Margaret, 1302 Gibson Rd, Bensalem, Pa, 19020
 Morrison Marie L, C/O Mellon Bank Center, Philadelphia, Pa, 19101-7899
 Morrison Paul David, 2305 N 2nd St, Harrisburg, Pa, 17110-1009
 Morrison Ralph E, 1510 Springside Dr, Lancaster, Pa, 17603
 Morrison Robert J, 958 Meadowbrook Dr, Huntingdon, Pa, 16652-0
 Morrison Ryan, Mail To Howard Myers, Harrisburg, Pa, 17110
 Morrison Shawnita, 238 Kenilworth Ave, Philadelphia, Pa, 19120
 Morrison Surgical Center, 875 N Easton Rd, Doylestown, Pa, 18901
 Morrison Thomas, Colony West Dr #202, Moon Township, Pa, 15108
 Morrison Warren, 7907 Williams Avenue, Philadelphia, Pa, 19150
 Morrison William, 138 Timber Lane, Shippensburg, Pa, 17257
 Morrison William, 2214 W Seybert St, Philadelphia, Pa, 19121-0000
 Morrisette Lee W., 21 Amesbury, Exeter, Nh, 03833
 Morrissey Mary M, 1713 Tonette St, Pittsburgh, Pa, 15218
 Morrissey Sean M
 Morrissey Walter, 5881 Vera Cruz Rd, Emmaus, Pa, 18049
 Morrissey William J, Po Box 594, Wilkes Barre, Pa, 18703
 Morrisson Kim M, 16012 Provost Office
 Morro Mark A, 213 Lynn Blvd., Upper Darby, Pa, 19082
 Morrone Assoc Inc, 1650 Market St, Philadelphia, Pa, 19103
 Morrone Joseph, 177 East Ave, Johnsonburg, Pa, 15845
 Morrone Michael A
 Morrow Candace, Horsham, Pa, 19044
 Morrow Carol D, 1906 W Somerset, Phila, Pa, 19132-2611
 Morrow Irene E, 502 Hay St Apt 101, Pittsburgh, Pa, 15221
 Morrow Jeffrey, Merriman Road, Sewickley, Pa, 15143
 Morrow Melvin H, 224 Meadow Dr, Morrisville, Pa, 19067-0000
 Morrow Michelle, 707 South 2nd St, Steelton, Pa, 17113
 Morrow Motors, Unable To Locate, New Brighton, Pa, 15066-2101
 Morrow Norbert, 311 Pensdale, Crafton, Pa, 15205
 Morrow Robert H Jr, 8878 Norwood Ave, Philadelphia, Pa, 19118-0000
 Morrow Robert Ii C, 3127 William Rd, Boothwyn, Pa, 19061
 Morrow Ronald A, 1140 Olivia St, Pittsburgh, Pa, 15218-1000
 Morrow Steven J, 6 E Hillcrest Ave, Erdenheim, Pa, 19118-0000
 Morrow Terry
 Morrow Vicki, 7841 Nixon St, Philadelphia, Pa, 19128
 Morse Bob W
 Morse Buzzy, 34 Buckwalter Road, Royersford, Pa, 19468
 Morse Carl, Po Box 52, Luzerne, Pa
 Morse Clyde, Rd 1 Box 134, Breezewood, Pa, 15533
 Morse Clyde H, Rd 1 Box 134, Breezewood, Pa, 15533
 Morse Geraldine, 8401 Roosevelt Blvd, Philadelphia, Pa, 19152
 Morse S Jean, Rd 1 Box 134, Breezewood, Pa, 15533
 Morsemere Fed Sav Loan Assoc
 Morten Phillip R, 100 Denniston Ave, Pittsburgh, Pa, 15206-4028
 Mortensen Christie Pabaru, 1880 Jfk Blvd, Tenth Floor, Philadelphia, Pa, 19103
 Mortgage Alternative Source Inc, Its Successors Or Assign, Doylestown, Pa, 18901
 Mortgage America
 Mortgage Bankers Assoc Of Greater Philadelphia, 1808 Rittenhouse Square, Philadel-
 phia, Pa, 19103
 Mortgage Depot Inc, 2016 Fairmount Av, Philadelphia, Pa, 19130
 Mortgage Investors
 Mortgage Nations Bank, Po Box 1675, Coraopolis, Pa, 15108
 Mortgage Nationsbank Corporation, Insurance Service Center, Coraopolis, Pa, 15108
 Mortgage Nationsbank Corporation, Its Successors And Or Assigns, Coraopolis, Pa,
 15108-6907
 Mortgage Publishvre 72928, Horsham, Pa, 19044
 Mortgage Services Corporation, 1815 Oakmont Street, Philadelphia, Pa, 19111
 Mortimer James W, 356 D Whitestown Rd, Butler, Pa, 16001
 Mortimer Matilda V, 2500 Martin Rd, Willow Grove, Pa, 19090
 Mortimer Patricia, Po Box 443, Rimersburg, Pa, 16248
 Mortimer Poncz Md
 Mortimer Thomas E, 2500 Martin Rd, Willow Grove, Pa, 19090
 Mortimer William R Dm, 3712 Main St, Munhall, Pa, 15120
 Morton Christopher, 844 Fishing Creek Rd, New Cumberland, Pa, 17070
 Morton Constance, 275 Grace St, Pottstown, Pa, 19464-0000
 Morton David A, 47 Winona Lks, E Strdsbrg, Pa, 18301
 Morton Dolores A, 341 Gilham St, Philadelphia, Pa, 19111
 Morton Eva H, 513 Laurel St, Lancaster, Pa, 17603
 Morton Grogan Jeanne, 81 Meadowbrook Lane, Chalfont, Pa, 18914-0000
 Morton James, 1413 Thompson St, Harrisburg, Pa, 17104
 Morton James, 200 West Sedgwick St, Phila, Pa, 19119
 Morton James, 6001-B 11th Street, Phila, Pa, 19141
 Morton James, Apartment B, Phila, Pa, 19119
 Morton James E, 4922 N Warnock Street, Phila, Pa, 19141-0000
 Morton Jean H, 3833 Marsh Road, Bothwyn, Pa, 19061
 Morton Jeremy L, 116 S. Lansdowne Ave., Lansdowne, Pa, 19050
 Morton Lisa M, 600 Victoria Dr, Montgomeryville, Pa, 18936-9708
 Morton Michael, 608 W Schulykin Road, Pottstown, Pa, 19465
 Morton Michael A, 600 Victoria Dr, Montgomeryville, Pa, 18936-9708
 Morton Pressman Esc Agent, C/O 1735 Market Street, Philadelphia, Pa, 19103
 Morton Ricky, 2641 Green St, Harrisburg, Pa, 17110
 Morton Sarah Anne, 145 Bishop Dr, Aston, Pa, 19014-1320
 Morton Sheila, 17 W Smith St, Corry, Pa, 16407
 Morton Shull Advertising Inc, 117 E Maple Avenue, Langhorne, Pa, 19047
 Morton St Day Nursery & W, 5538 Wayne Ave C, Philadelphia, Pa, 19144-3317
 Morton St Day Nursery & Working Peoples Aid, 48 E Penn St, Philadelphia, Pa, 19144
 Morton William H, 81 Meadowbrook Lane, Chalfont, Pa, 18914-0000
 Morton William Jr, 756 Fern St, Yeading, Pa, 19050
 Mortons Of Chgo Pitts, 625 Liberty Ave 180, Pittsburgh, Pa, 15222
 Morwest Bank Minnesota Na Acc
 Morycz Barbara, 2120 Greentree Rd, Pittsburgh, Pa, 15220
 Morycz Barbara A, 2120 Greentree Rd Apt 407-E, Pittsburgh, Pa, 15220-1416
 Morycz Barbara Ann, 2120 Greentree Road, Pittsburgh, Pa, 15220
 Mosby Rhonda M, Suite 310, Horsham, Pa, 19044
 Moschetti John, 209 W 3rd St, Greensburg, Pa, 15601
 Moschgat Clarence H, Star Route, Orlusonia, Pa
 Moscow New
 Mosenson Lisa, 830 W King Rd, Malvern, Pa, 19355-0000
 Mosenson Michael L, 830 W King Rd, Malvern, Pa, 19355-0000
 Moser Angel, 1 East Alley St, Lehighton, Pa, 18235-0000
 Moser Bruceandre, 539 Gilbertsville Rd, Gilbertsville, Pa, 19525
 Moser Cynthia, 122 Clay Street, Tamaqua, Pa, 18252
 Moser Delores, 120 N Maple St, Mount Carmel, Pa, 17851
 Moser Eleanor, 1136 Arcadia St, Bethlehem, Pa, 18018
 Moser Gerald M, Ingeborg R. Moser, State College, Pa, 16801
 Moser Henry, Pa
 Moser Ingeborg R
 Moser James R
 Moser Katie, 2017 Hyatt St, Chester, Pa, 19013
 Moser Michael B, Po Box 8, Curtisville, Pa, 15032
 Moser Robert, 808 S Negley Ave, Pittsburgh, Pa, 15232
 Moser Sandra D Unk
 Moser Scott R, 1134 4th St, Beaver, Pa, 15009
 Moser Sharon M, Po Box 8, Curtisville, Pa, 15032
 Moser Theodore C, Po Box 257, White Mills, Pa, 18473

Moser Tyson, 24 S Church St, West Chester, Pa, 19382
 Mosers Auto Body, 8416 Cedarbrook Ave, Philadelphia, Pa, 19150-1002
 Moses Alvin S Cust, 2 Radnor Corp Center, Radnor, Pa, 19087-0000
 Moses Elizabeth, 1528 N 12th St, Philadelphia, Pa, 19122
 Moses Eugene, 1530 Roslyn
 Moses Franklin, 4952 Lancaster Ave, Philadelphia, Pa, 19131-4535
 Moses Julie A, 2 Radnor Corp Center, Radnor, Pa, 19087-0000
 Moses Martia R, Apt 2, Wilkinsburg, Pa, 15221
 Moses Melissa L, 2 Radnor Corp Center, Radnor, Pa, 19087-0000
 Moses Michael A, 417 Walnut Street, Darby, Pa, 19023
 Moses Modisha N Ms, 540 E 52nd St, Brooklyn, Ny, 11203-53
 Moses Rob, 6 Mt Pleasant Rd, Aston, Pa, 19014-1408
 Moses Taylor Hospital, 700 Quincy Avenue, Scranton, Pa, 18510
 Moses William, 425 W Chelton Ave 408, Philadelphia, Pa, 19144-0000
 Moses Yetta, 835 Wyncote House, Wyncote, Pa, 19095
 Moshannon Coal Mining Institute, 601 Chestnut Ave, Du Bois, Pa, 15801-2303
 Moshannon Construction Inc, Po Box 497, Madera, Pa, 16661
 Mosher Patrick F, 1620 Spruce Street, Philadelphia, Pa, 19103
 Mosher Rachel
 Moshiri Ahmed, 191 Presidential Blvd Apt, Bala Cynwyd, Pa, 19004
 Moshiri Amr
 Mosholder Barry Custodian, 3148 Penn Ave, Boswell, Pa, 15531-2009
 Mosier Dwayne A, 1708 W Main St, Norristown, Pa, 19403
 Mosites, 4839 Campbells Run Road, Pittsburgh, Pa
 Mosites Anne, C/O William Kolano, Pittsburgh, Pa, 15211-1307
 Mosites Construction Co, 4839 Campbells Run Rd, Pittsburgh, Pa
 Mosites Steven Jr Cust, C/O William Kolano, Pittsburgh, Pa, 15211-1307
 Moskal Peter, 1708 Forsythe St, Pittsburgh, Pa, 15212
 Moskow Ruth A, 347 N Lansdowne Ave Unit 307, Lansdowne, Pa, 19050
 Moskowitz Charles A, 4100 Locust Street, Philadelphia, Pa, 19104
 Moskowitz David, Po Box 444, Bala Cynwyd, Pa, 19004
 Moskowitz David H, Escrow Account, Malvern, Pa, 19355
 Moskowitz M B, 117 W Cherry Street, Harrisburg, Pa, 17111-0000
 Moslander W J Jr, 224 Crame Ave, Pch, Pa
 Mosley Bertha
 Mosley Brian Edward, 4512 Kingsessing Ave, Philadelphia, Pa, 19134
 Mosley David A, 520, Brookhaven, Pa, 19015
 Mosley Earl, 1517 Montfort Dr, Harrisburg, Pa, 17110
 Mosley Flora, 1309 Ruby, Chester, Pa, 19013
 Mosley Harvey, 870 N. 4th Street, Philadelphia
 Mosley Kevin, 1133 E Mt Airy Ave Apt C4, Philadelphia, Pa, 19150
 Mosley Margaret, 307 Wellesley Rd, Phila, Pa, 19119
 Mosley Monica, 126 River Bend Park, Lancaster, Pa, 17602
 Mosley Shelley
 Mosloskie Jacqueline, 45 N Beech St, Mount Carmel, Pa, 17851
 Mosquea Sandra, 226 North Hall St, Allentown, Pa, 18102
 Mosqueda Laura, Horsham, Pa, 19044
 Moss Russell Wesley Jr, 4613 Conshocken Ave, Philadelphia, Pa, 19131
 Moss Anthony, 438 Clearfield St, Philadelphia, Pa, 19134-2937
 Moss Arthur Jr, 62 Jonathan Crt, Kennett Square, Pa, 19348
 Moss Barry F, 605 Hazell Lane, Philadelphia, Pa, 19116
 Moss Brendan M, 8120 Fairview Rd, Elkins Park, Pa, 19027
 Moss Carol J Cust, 10 Abbey Rd, New Freedom, Pa, 17349-9525
 Moss Charles, 4065 Brandon Rd, Pittsburgh, Pa, 15212
 Moss Deborah L, 1349 Glen Moore Cir, Lancaster, Pa, 17601-4027
 Moss George T, 1349 Glen Moore Cir, Lancaster, Pa, 17601-4027
 Moss Howard, Horsham, Pa, 19044
 Moss Hunter, 1400 Waverly Rd # W118, Gladwyne, Pa, 19035
 Moss Jessica & Michael, Po Box 72, Poyntelle, Pa, 18454-0072
 Moss Jim, 2437 Fitzgerald St
 Moss Joseph G Jr
 Moss Kenneth J, 102 Belle Dr, Moscow, Pa, 18444
 Moss Lawrence E, 145 N Plum St, Lancaster, Pa, 17602
 Moss Louise V, Mallard Meadows, Waymart, Pa, 18472-9304
 Moss Marilyn M
 Moss Mary A, 212 Orchard Spring Rd, Pittsburgh, Pa, 15220
 Moss Maureen E, Rr 2 Box 2125, Shickshinny, Pa, 18655-9660
 Moss Mildred M, 212 Orchard Spring Rd, Pittsburgh, Pa, 15220
 Moss Miriam J
 Moss Monica, 4613 Conshohocken Ave, Philadelphia, Pa
 Moss Monica D
 Moss Norma R
 Moss Philip J, Mallard Meadows, Waymart, Pa, 18472-9304
 Moss Rehabilitation Hospital, 4600 Norristown Rd Ste 300, Blue Bell, Pa, 19422
 Moss Robert, 5252 Palmers Mill Rd, Clifton Heights, Pa, 19018
 Moss Robert E, 165 Hickory Rd, Carlisle, Pa, 17013
 Moss Ronald, 106 Kings Hwy, Marysville, Pa, 17053
 Moss Russell Wesley, 1402 South Fifteenth Street, Philadelphia, Pa, 19146
 Moss Russell Wesley, 4613 Conshocken Ave, Philadelphia, Pa, 19131
 Moss Russell Wesley II, 1402 South 15 St, Philadelphia, Pa, 19146
 Moss Sheldon, 10222 Woburn Pl, Philadelphia, Pa, 19114-1111
 Moss Sophie, 133 Covington Rd, Philadelphia, Pa, 19120
 Moss Susannah P, 51 Old Brook Road, Levittown, Pa, 19057
 Moss Theodore Sr Estate, P O Box 22328, Pittsburgh, Pa, 15222
 Moss Tracy, 634 Marne Ave, Monongahela, Pa, 15063-0000
 Moss Troy, 10 Greenbriar Lane, Paoli, Pa, 19301-1908
 Moss Troy, 145 Oak St, Wilkes Barre, Pa, 18707-2113
 Moss Victoria L, Po Box 72, Poyntelle, Pa, 18454-0072
 Moss Wendy Sue
 Moss Wesley R, Mail To:, Rochester, Mi, 48309
 Mossaad Nihad A, 228 Johnston Rd Apt 1, Pittsburgh, Pa, 15235-1614
 Mosser Beatrice L, 101 47th St, Pittsburgh, Pa, 15201-2901
 Mosser Kevin, 913 1st Ave, Altoona, Pa, 16602
 Mosser Kevin Etal H, C/O Ruth A Mosser, Jim Thorpe, Pa, 18229
 Mosser Marie, 760 Little Deer Creek Valley R, Russellton, Pa, 15076
 Mosser Rush M Elizabeth, 612 South Howard St, South Williamsport, Pa, 17701-7645
 Mosser Ward, 122 Francis Rd, Layton, Pa, 15473
 Mossett Herbert L, 849 Nevin Ave, Sewickley, Pa, 15143
 Mosshart Donald J, 4609 Bayard St 82, Pittsburgh, Pa, 15213
 Mosshart Donald J Jr, 4609 Bayard St Apt 82, Pittsburgh, Pa, 15213-2711
 Mosshart Donald Jr, 222 Melwood Ave Apt 404, Pittsburgh, Pa, 15213-0000
 Mossie Gene H, 311 Montgomery Ave, Phoenixville, Pa, 19460
 Mosso Bethann L, 4210 Brown Ave, Butler, Pa, 16001
 Mosso Violet, 1328 Lloyd St, Nanty Glo, Pa, 15943
 Most Excellent Assembly, 8100 Roosevelt Boulevard, Philadelphia, Pa, 19152-0000
 Most Worship Prince Hall, Grand Lodge, Philadelphia, Pa, 19140-0000
 Mostachetti L M, 313 Smith Way, Pittsburgh, Pa, 15211-0000
 Mosteller Mary Theresa, 181 Nantmeal Road, Glenmoore, Pa, 19343
 Mosteller Russell Jr, 181 Nantmeal Road, Glenmoore, Pa, 19343
 Mosten Vicki, 2015 Franklin Ave, Harrisburg, Pa, 17109
 Moster Marlen Md, Po Box 7780 1679, Philadelphia, Pa, 19182-0000
 Mota Antonio, 1940 Penfield Street, Philadelphia, Pa, 19138-0000
 Motaka Emma M, 460 Greenfield, Williamstown, Pa, 15322
 Motamedi Kambiz, 556 North 18 Street, Philadelphia, Pa, 19130
 Mote Dottie, 220 W Allens Lane, Phila, Pa, 19119
 Moten Associates, 625 W Ridge Pike Bldg D, Conshohocken, Pa, 19428-1180
 Moten Marriyam, 11 A Alpine Ct, Wilkes-Barre, Pa, 18702
 Motes Chris, 2216 Lombard Street, Philadelphia, Pa, 19146
 Mother Cabrini Churc, 214 N Shamokin St, Shamokin, Pa, 17872
 Mother Nature, 963 Street Rd, Southampton, Pa, 18966
 Mothers Work, 456 N 5th St, Philadelphia, Pa, 19123
 Mothersbaugh Dorothy E, Rr 1 Box 1518, Spring Mills, Pa, 15875
 Motion Engineering Inc, Ste 204, Blue Bell, Pa, 19422
 Motive Suppliers Inc, 106 W Clearfield St, Philadelphia, Pa, 19133
 Motivepower Industries, 2 Gateway Center 14th Fl, Pittsburgh, Pa, 15233
 Motkowski Frank M, 10020 South St, Irwin, Pa, 15642-0000
 Motley Alice C, 6 Valley Rd, Wyoming, Pa, 19610
 Motley D, 400 N 18th St, Pottsville, Pa, 17901
 Motley David L, Po Box 264, Chamber, Pa, 30341
 Motley Ella, Pa
 Motley Mary, 7284 Apt D Radbourne Road, Upper Darby, Pa, 19082-0000
 Motley Thomas J, The Mills Of Victoria, Springfield, Pa, 19064-3958
 Motley William K, 340 Knuedler Road Apt 7, Pa
 Motley Zawada M
 Motokasluves Loloma, 1234 Sunday St, Pittsburgh, Pa, 15212-2948
 Motor Car Makeovers Inc, C/O Scott Jacobs, Glenside, Pa, 19038
 Motor Club Of America
 Motor Management Company, 1200 Koopers Building, Pittsburgh, Pa, 15219
 Motor World Auto, 31 Custer Street, Wilkes Barre, Pa, 18702
 Mtores Supersonicos S A, Po Box 63847, El Dorado Panama Rep Panama
 Motors Ins Corp Nat L, P.O. Box 66937, Sewickley, Pa, 15143
 Motorworld Volvo, 150 Motorworld Drive, Wilkes Barre, Pa, 18702-0000
 Motramilex, Horsham, Pa, 19044
 Motosco Joh
 Mott Aim, Po Box 1215, North Wales, Pa, 04/05-/195
 Mott Delsin, 126 W Mcintyre, Pittsburgh, Pa, 15214
 Mott James, 1664 Flinthill Road, Landenberg, Pa, 19350-1102
 Mott Leslie, 5 Longfellow Ave, Bradford, Pa, 16701
 Mott Tank Inspections Inc, Attn Jim Mott, Landenberg, Pa, 19350
 Mott Terquin, 6581 Merrick Rd
 Motter Lucretia M, 913 Spruce St, Columbia, Pa, 17512
 Motto Joseph, 1835 Faunce St, Philadelphia, Pa, 19111
 Mottola James, 4207 Franklin Ct, Chester Sprgs, Pa, 19425
 Mottram Stable
 Moua Chue, 862 N 6th St, Reading, Pa, 19601
 Mougjakakos Dimitrios, 3701 Chestnut St, Philadelphia, Pa, 19104
 Moulder Richard, Blue Bell, Pa, 19422
 Moulton Kimberly A, 108 Morning Walk Drive, Warrington, Pa, 18976
 Moulton Stephen, 207 Hummel Ave, Lemoyne, Pa, 17043
 Moulton Timothy L, 2040 Locust St Apt 1, Philadelphia, Pa, 19103-5617
 Mounsey Florence, 46 Foothall, Yeadon Yorkshir
 Mount Airy Lodge Inc, 42 Woodland Rd, Mount Pocono, Pa, 18344
 Mount Charlotte M, 2040 South 68th St, Philadelphia, Pa, 19142-1229
 Mount Hood Llc, 2315 Bel Air Rd, Fallston, Md, 21047-2740
 Mount Nittany Medical Center, 1800 E Park Ave, State College, Pa, 16803
 Mount Pleasant Sch Dist, Gateway Center 9th Floor, Pittsburgh, Pa
 Mount Pleasant Sch Dist, Two Gateway Ctr 9th Fl, Pittsburgh, Pa
 Mount Therese A, 65 Hermitage Dr, New Hope, Pa, 18938
 Mount West Apartments Lp, 88 Wynmere Dr, Horsham, Pa, 19044-1115
 Mountain Diagnostics, Horsham, Pa, 19044
 Mountain Helen, 209 Shenango, Sharon, Pa, 16146
 Mountain Jason
 Mountain Laurel Nursing, 700 Leonard Street, Clearfield, Pa, 16830-3215
 Mountain Matthew, Po Box 864, Reading, Pa, 19607
 Mountain Paul F Estate, C/O Mary Mountain, Pittsburgh, Pa, 15254
 Mountain Rest Nursin, Linwood Ave, Scranton, Pa, 18509
 Mountain Spring Medical A, 106 Commonwealth Dr, Lemont Furnace, Pa, 15456
 Mountain Stephen, 427 N Ithan St, Bryn Mawr, Pa, 19010
 Mountain Tammy R, 815 Rosehill Dr, Altoona, Pa, 16601
 Mountain Top Productions Inc, 1544 Oakland Ave, Indiana, Pa, 15701-2494
 Mountain Victor Q, 3603 S Daggett Street, Philadelphia, Pa, 19142
 Mountain Video, Po Box 131, Mount Pocono, Pa, 18344
 Mountain View School District, Rr 1 Box 139-A, Kingsley, Pa, 18826
 Mountain View Townhouse, 127 Cherry Ave, Tyrone, Pa, 16686
 Mountain Vincent Sr Est Of G, 86 Main St, Hickory, Pa, 15340
 Mountainman Ent Inc, Po Box 91, Donora, Pa, 15033
 Mountaintop True Value Hardware, Hardware V&S Variety, Snow Shoe, Pa, 16874-0295
 Mountainview Manor, Mountainview Drive, Hillsdale, Pa, 15746-0000
 Mountcastle Cynthia, 7032 Cedar Park Avenue, Philadelphia, Pa
 Mountjoy Arthur R, 418 Hazel Dr, Monroeville, Pa, 15146
 Mountjoy Muriel D, 418 Hazel Dr, Monroeville, Pa, 15146
 Mounts Cecelia M, 914 Venetia Rd., Venetia, Pa, 15367
 Mounts Lillian, 1024 Arch, Washington, Pa, 15301
 Mounts Melvin, 1703 Romany Dr, West Mifflin, Pa, 15122
 Mountz Derek
 Mountz Martha G, Rr 2 Box 2351, Mohnton, Pa, 19540
 Mouradian J, 1601 Walnut St Ste 1302, Philadelphia, Pa, 19102-0000
 Mourar Kelly A, 285 Congo Rd, Gilbertsville, Pa, 19525-0000
 Mourar Randy J, 285 Congo Rd, Gilbertsville, Pa, 19525-0000
 Mouratidis Louie, 4804 Spruce St, Phila, Pa, 19139-4225
 Mourer Angela M, 5949 Mark Drive, Bensalem, Pa, 19020
 Mousa Karima M, 425 Waupelani Dr Apt 526, State College, Pa, 16801-4556
 Mousseau David P, 484 Lafayette Avenue, Palmerton, Pa, 18071
 Moussiaux Jonell I, Md, 0

Mouzon Keith, 1539 South 31st St, Philadelphia, Pa, 19146
Mouzon Robert, 151 So Bishop Ave G17, Secane, Pa, 19018-1926
Mouzone Irvin, 400 N Busti Place, Philadelphia, Pa, 19104
Mouzone Irvin, 41 W Powelton Ave, Philadelphia, Pa, 19104
Movic Shipley J Marian Dds
Movie Merchants, 6015 Allentown Blvd, Harrisburg, Pa, 17109
Mowad Christen M Md, 220 S 8th St, Philadelphia, Pa, 19106-0000
Mowat Michael Zachary, 915 Spring Garden St Unit 113, Philadelphia, Pa, 19123-2621
Mowatt Andrea, 1848 North 76th St, Philadelphia, Pa, 19151-2019
Mower Alexandra F, 623 Clymer Ln, Ridley Park, Pa, 19078
Mower Auto Body, 4842 Umbria, Philadelphia, Pa, 19127
Mower Bernadette T, 608 Exton Road, Hatboro, Pa, 19040-2412
Mower Chris, 437 Wigard Ave, Philadelphia
Mower James D, 608 Exton Road, Hatboro, Pa, 19040-2412
Mowery John W, Conewago Machine Pr, Manchester, Pa, 17345
Mowery Lewis E, 1252 Amity Ridge Rd, Amity, Pa, 15311
Mowltrie Mary R, 945 Roselle Ct #422, Pittsburgh, Pa, 15207
Mowrer Stanley C, 2698 Maytown Rd, Maytown, Pa, 17550
Mowrey Barbara A, 2329 Derry Street, Harrisburg, Pa, 17104
Mowrey David F, 2145 W Wellington Rd, Newtown, Pa, 18940
Mowrey James I, 113 E Liberty Street, Sykesville, Pa, 15865-1103
Mowry Frank S, 2180 Joshua Rd, Lafayette Hill, Pa, 19444
Mowry Norma E, 205 Cumerland Rd, Bedford, Pa, 15522
Mowry Norma S, 1005 W Ingomar Rd, Ingomar, Pa, 15127
Mowyer Silas D, 119 High St, Zelenople, Pa, 16063
Moxey Todd G, Pa
Moxin John, 110 Walnut Ln, West Newton, Pa, 15089
Moxley Grace E, 233 Olympia St, Pittsburgh, Pa, 15211-1303
Moxleys Drug Store, 200 East 8th Avenue, Homestead, Pa, 15120
Moy Cynthia A, Po Box 144, Berwyn, Pa, 19312
Moy Denise Tenant, 604 Orange St, Selingsgrove, Pa, 17870-1634
Moy Yuet K, 1513 Devereaux Ave, Philadelphia, Pa, 19149-2802
Moya Jessica, 925 Allen St, Allentown, Pa, 18102
Moyco Technologies, 32 Rock Hill Road, Bala Cynwyd, Pa, 19004
Moye Ernest L, 1200 Lawyers Building 428, Pittsburgh, Pa, 15221
Moyer, 67 Ferndale Rd, Zionsgrove, Pa, 17985
Moyer Alta M, Lot #11 Rob Drive, Mount Joy, Pa, 17552
Moyer Anita R, 743 Mahoning St, Milton, Pa, 17847
Moyer Ann M
Moyer Barba
Moyer Barbara, 151 Hibernia Rd, Coatesville, Pa, 19320-1380
Moyer Barbara A
Moyer Brent, 378 Pondview Dr, Harleysville, Pa, 19438-2393
Moyer Bridget, 378 Pondview Dr, Harleysville, Pa, 19438-2393
Moyer Brinton C, 409 Cowpath Road, Lansdale, Pa, 19446
Moyer Bruce H, 508 Priestley Avenue, Northumberland, Pa, 17857
Moyer Bruce H, 508 Priestley Avenue, Northumberland, Pa, 17857-0000
Moyer Catherine M, 153 Thomas Dr, Telford, Pa, 18969
Moyer Clarence M, 202 S Fifth St, Souderton, Pa, 18964-0000
Moyer Colleen, 4212b King George Drive, Harrisburg, Pa, 17109
Moyer Daniel, 3735 Midvale Ave, Philadelphia, Pa, 19129
Moyer Darathy, Rr 4 Box 4475b, Berwick, Pa, 18603
Moyer Dave
Moyer Dean W, 725 Elgin Rd, Newtown Sq, Pa, 19073
Moyer Denis M Jr, 107 Adams St, Royersford, Pa, 19468
Moyer Diane
Moyer Dianne, 437 North 6th St, Allentown, Pa, 18102-0000
Moyer Donna, 4803 Aubrey Ave, Philadelphia, Pa, 19114
Moyer Dorothy B, 1046 Pine Street, Pottstown, Pa, 19464-3912
Moyer E Annetta, 202 S Fifth St, Souderton, Pa, 18964-0000
Moyer Edward G, 166 E Woodland Ave, Pennel, Pa, 19047
Moyer Elizabeth S, 153 E Hillcrest Dr, Carlisle, Pa, 17013-0000
Moyer Elnora, 427 N 5th Ave, Altoona, Pa, 16601
Moyer Esther H, 155 S Valley Forge Rd, Lansdale, Pa, 19446
Moyer Evelyn E, 7 Kern Dr, Perkasie, Pa, 18944-0000
Moyer Evelyn E, 7 Kern Drive, Perkasie, Pa, 18944
Moyer Florence, 2618 Perkiomont Ave, Reading, Pa, 19606
Moyer Gary L, Rr 2 Box 741, Shuylk Haven, Pa, 17972
Moyer Glen, 4513 Kingsessing Ave, Philadelphia, Pa, 19143
Moyer Greg A, 1501 Bridge St, New Cumberland, Pa, 17070
Moyer Harold M, Lot #11 Rob Drive, Mount Joy, Pa, 17552
Moyer Harry F, C/O Frank Moyer, Mt Pleasant Mills, Pa, 17853
Moyer Helen, 519 Julifer, Quakertown, Pa, 18951
Moyer James J, 57 Lancaster Ave, Reinholds, Pa, 17569
Moyer James R, 2009 Country Place, Bethlehem, Pa, 80182-0000
Moyer James W, 153 E Hillcrest Dr, Carlisle, Pa, 17013-0000
Moyer Jeanne P
Moyer Jeffrey J, 2640 Warfel Avenue, Erie, Pa, 16510-2522
Moyer Jeffrey K, 45 Redstone Lane, Washington, Pa, 15301
Moyer Jerry E, Rr 4 Box 4475b, Berwick, Pa, 18603
Moyer Joey E
Moyer John E, 4043 Garden Ave, Erie, Pa, 16509
Moyer Jonathon E, 619 Fourth St, Lancaster, Pa, 17603
Moyer Jordan, 310 North Ave, Cresson, Pa, 16630
Moyer Jos, Greensburg, Pa, 15601
Moyer Joyce R, 3401 Holly Rd, Dover, Pa, 17315
Moyer Kevin M, 437 North 6th St, Allentown, Pa, 18102-0000
Moyer Kim
Moyer Laverne, 957 Orchard Ave, Greensburg, Pa, 15601
Moyer Lillian M, 501 Frystown Rd, Myerstown, Pa, 17067-1801
Moyer Marcine H, 617 Chestnut St, Mifflinburg, Pa, 17844
Moyer Marian R, 2009 Country Place, Bethlehem, Pa, 80182-0000
Moyer Mary L
Moyer Noble R, 1360 N 10th, Reading, Pa, 19604-1904
Moyer Noble R, 2618 Perkiomont Ave, Reading, Pa, 19606
Moyer Paul, 595 Paxtonville Rd, Middleburg, Pa, 17842-8811
Moyer Paul L, Grandview Manor, Fleetwood, Pa, 19522
Moyer Perry W, 2335 S 12th St, Allentown, Pa, 18103
Moyer Philip A, 153 Thomas Dr, Telford, Pa, 18969
Moyer Phillip J Md, 3 Life Mark Dr, Sellersville, Pa, 18960
Moyer R J, 427 N 5th Ave, Altoona, Pa, 16601
Moyer Richard H, 600 Valley Rd Apt A61, Warrington, Pa, 18976-2274
Moyer Robert, 37 Centennial St, Collegeville, Pa, 19426-1847
Moyer Susanne, 712 E 4th St Fl 2, Bethlehem, Pa, 18015
Moyer Tamara, 48 Mechanic St, Reinholds, Pa, 17569
Moyer Tammy L, 402 W First St, Birdsboro, Pa, 19604
Moyer Terry A, 206 N Church Rd, Wernersville, Pa, 19565
Moyer Timothy, 4831 Ogle St, Philadelphia, Pa, 19127-1904
Moyer Todd, 224 Montgomery Ave, Souderton, Pa, 18964-1510
Moyer Todd Z, 533 Royal Terr, Lititz, Pa, 17543
Moyer Trina, 501 Mifflin Ave Apt 8, Pittsburgh, Pa, 15221
Moyer Valerie
Moyer Verna L, 3000 Windmill Rd, Sinking Spring, Pa, 19608-0000
Moyer Willard G, 539 N Cedar St, Spring City, Pa, 19475
Moyer Willard G, C/O Myron F Donahue, Philadelphia, Pa, 19136
Moyer William
Moyer William
Moyers Charles, 2674 Ogden Ave, Boothwyn, Pa, 19061
Moyers Charles Jr, 3066 Foulk Rd, Boothwyn, Pa, 19061
Moyher Denise R, 235 Bowman Lane, Apollo, Pa, 15613-0000
Moyle Earl
Moyles James L, Rd 3 Finley Rd, Belle Vernon, Pa, 15012-9803
Moyles Marian E, 975 Rostraver Rd, Belle Vernon, Pa, 15012-1997
Moyles Marian E, Rd 3 Finley Rd, Belle Vernon, Pa, 15012-9803
Moylesjames, 975 Rostraver Rd, Belle Vernon, Pa, 15012-1997
Moynahan Elizabeth, 16 East Gate Drive, Camp Hill, Pa, 17011
Moynahan Elizabeth R, 16 Eastgate Dr, Camp Hill, Pa, 17011
Moynahan Michael C, 4100 Quaker Court, North Wales, Pa, 19454
Moyo Mxolisi, 191 College Ave, Mountville, Pa, 17554-1503
Moyta Ronald
Mozafari Mohammad Hv, 759 Haverford Road, Bryn Mawr, Pa, 19010
Mozdy Frank D, 240 E 10th St, Erie, Pa, 16503
Mozenter Bob, 121 South Broad, Philadelphia, Pa, 19107
Mozes Deborah B, 247 Stoneway Lane, Merion, Pa, 19066
Mozley Lyn H, 4425 Neuropsychiatry
Mozol Richard, 420 Robin Rd, Allentown, Pa, 18102
Mp Amusement Co, 658 W Market St, York, Pa, 17404
Mpa Funding Account
Mphasis, 4243f Williamsburg D, Harrisburg, Pa, 17109
Mr Goodbuys Corporation, 2590 Grant Ave, Philadelphia, Pa, 19114-2201
Mr Gs Video, Shamokin, Pa, 17872
Mra Realty Inc, Attn: L Bossert, Philadelphia, Pa, 19114
Mravich Dolores
Mravich Stanley, 408 Swatara St, Steelton, Pa, 17113
Mraz John P, 2620 Sigsbee St, Erie, Pa, 16508-0000
Mrc Food Service, 1611 Penn Av, Pittsburgh, Pa, 15222
Mri Contra C, Horsham, Pa, 19044
Mri Of York, 2064 Springwood Road, York, Pa, 17403-4835
Mri Professionals, 504 N Lansdowne Ave, Drexel Hill, Pa, 19026-1115
Mri Professionals Inc., Po Box 8500-6550, Philadelphia, Pa, 19178
Mroczka Brian, 842 Hemlock St, Scranton, Pa, 18505
Mrozek Brian, Rr 1 Box 103aa, Dawson, Pa, 15428
Mrozicki Josephine, Knight Rd, Bensalem, Pa, 99999
Mrozowski Anne, 650 6th St, Beaver Falls, Pa, 15010-0000
Mrp Hamptons L.P., 1 Bala Plz Ste 412, Bala Cynwyd, Pa, 19004-1403
Mrpa Inc, C/O Robert F Fink Esq, New York, Ny, 10020
Mrs Associates Inc., ??
Mrs Gs Country Dining, Park Hills Plaza, Altoona, Pa, 16602
Mrs Joan M Varracallo
Mrs Smiths Foil Inc Y, Sandy Bond 255 South St, Pottstown, Pa, 19464-5984
Mrs. Byrd
Mrsic Mary, 1010 Randall Ave, Boothwyn, Pa, 19061
Ms Neuropsychiatric Clinic, Horsham, Pa, 19044
Ms Wings Llc, Pa
Ms/Andrew Viedrah, Horsham, Pa, 19044
Msa Instrument Div, 1000 Cranbury Woods Drive, Cranberry Township, Pa, 16319
Msacroa, Middle States Assoc Of Collegi, Elizabethtown, Pa, 17022-2298
Msas North America, Pa 00000-0000, X
Msbic C/O Insignia/Esg, Sharon Lang, Philadelphia, Pa, 19103
Msdw Credit Corp.
Mse M Solutions, Horsham, Pa, 19044
Msep, Po Box 8664, Philadelphia, Pa, 19104
Msha Indiana Path Medical Center
Mshst Personnel Services, 5520 Whitaker Avenue, Philadelphia, Pa, 19124
Msif Mmkt Port, 1 Towerbridge 11th Fl, West Conshohocken, Pa, 19428
Msp B Pennsylvania Bs, Po Box 890319, Camp Hill, Pa, 17089
Mspgs Gilbertsville Inc, C/O Cms Companies, Bala Cynwyd, Pa, 19004
Mspt Alloway Timothy, 4847 C Street, Philadelphia, Pa, 19120
Mstc, 1 Pierrepont Plaza, Brooklyn, Ny, 11201
Msys Inc, R D #8, Carlisle, Pa, 17013-9808
Mt Holly Auto Center, 435 N Baltimore Ave, Mount Holly Spr, Pa, 19471
Mt Lawn Lincoln Memorial, C O Perpetual Fund, Sharon Hill, Pa, 19079-0000
Mt Leb Christian Ch, Pa
Mt Lebanon Cemetery Association, 809 Mulberry St, Scottsdale, Pa, 15683-1606
Mt Penn High Class Of 1988, 1904 Van Reed Rd Apt E17, Reading, Pa, 19610-1091
Mt Pleasant High School Golf Tm, *, Mt Pleasant, Pa, 15666
Mt Sinai Elmhurst Er, 79-01 Broadway, Elmhurst, Ny, 11373
Mt Sinai Hospital
Mt Sinai Hospital, 4th And Reed Streets, Philadelphia, Pa, 19147
Mt View School District, Rr 1 Box 339, Kingsley, Pa, 18826
Mtf Fleet Services
Mts Inc, 537 South St, Philadelphia, Pa, 19147
Mtx Inc
Mucci James, Dba Mucci Masonry, Fairless Hills, Pa, 19030
Mucci Josephine, Po Box 315, Avella, Pa, 15312-0315
Mucerino James V, 800 Trenton Rd Apt124, Langhorne, Pa, 19047
Mucha Betty A, 308 Torrance Ave, Carnegie, Pa, 15106
Mucknick Tema, 604 S Washington Sq 805, Philadelphia, Pa, 19106-4122
Muck Craig
Muckenthaler John P
Muckian Brendan G, 337 Atherton Hall, University Park, Pa, 16802
Muckley Marie P, 2138 S Mole St, Philadelphia, Pa, 19145-3915
Muckley Robert G, 2138 S Mole St, Philadelphia, Pa, 19145-3915
Mucklow Dorothy, 113 Main St, Bath, Pa, 18014

Mucklow Katherine, 1011 S 49th St, Philadelphia, Pa, 19143-3433
Muckow Helen B, 100 Dickinson Dr, Chadds Ford, Pa, 19317
Mudar Gemma Estate Of, 805 Melverne Road, Pittsburgh, Pa, 15202
Mudd Harry, 5700 Bryant, Pittsburgh, Pa, 15206
Mudds Furniture Showroom Ret Paln, 323 Norristown Rd, Ambler, Pa, 19002-2756
Muddy Creek Petroleum, 966 S Main St, 16355
Muder Gemma, 805 Malvern Road, Pittsburgh, Pa, 15202-2505
Muder Richard, 805 Malvern Road, Pittsburgh, Pa, 15202-2505
Mudge Rachel, High Rise E Box 701, Phila, Pa, 19104
Mudge Richard W, 105 Stamm Ave, Pittsburgh, Pa, 15210
Mudry Anna, 363 3rd St, Conemaugh, Pa, 15909-1835
Mudry Mary, 363 3rd St, Conemaugh, Pa, 15909-1835
Mueller Arlene, Po Box 363, Stockdale, Pa, 15483-0363
Mueller Benjamin, 25 North Forge Manor, Phoenixville, Pa, 19460
Mueller Catherine, 102 Timber Ridge Rd, Saxenburg, Pa, 16056
Mueller Charles A, 200 N Wynnewood Ave, Wynnewood, Pa, 19096-1433
Mueller Donald J, 278 Watergate Dr, Langhorne, Pa, 11918
Mueller Glen C
Mueller H, C/O Henry F Mueller, Duke Center, Pa, 16729-0000
Mueller Hans E, Dachberg Str 46, Bad Soden, Fo, 00000-0000
Mueller Hazel K, 5850 Meridian Rd Apt 211-C, Gibsonia, Pa, 15044-9690
Mueller Herbert C, 158 Highland Rd, Bethel Park, Pa, 15102
Mueller Herbert C, 3463 S Park Rd, Bethel Park, Pa, 15102-1138
Mueller Keith, 189 Wabash Rd, Ephrata, Pa, 17522-9790
Mueller Klaus, Ernst-Moritz-Arndt-Str 1, Kronberg, Fo, 61476
Mueller Lawrence L, 1648 Norman Dr, Sewickley, Pa, 15143-0000
Mueller Lisa, 22 Riverside Drive, Norwell, Ma, 2061
Mueller Loretta F
Mueller Lynn, 104 Deaven Rd, Harrisburg, Pa, 17112
Mueller Margherita, Jacksonville, Fl, 32247-554
Mueller Nancy G, 31 Barclay Court, Blue Bell, Pa, 19422
Mueller Paul Iii, P O Box 82, Wexford, Pa, 15090
Mueller Robert, 39 Chariton Dr, E Stroudsburg, Pa, 18301
Mueller Tim, 322 N Matlack St, West Chester, Pa, 19380
Muellerschoen Edna G, 111 Perryfont Rd # 36, Pittsburgh, Pa, 15237
Muench Richard, 3576 Ridgewood Dr, Pittsburgh, Pa, 15235
Muenzeberg Daniel, 465 W Harvey St, Philadelphia, Pa, 19144-3818
Muff Katrin, 724 S Negley Ave Apt 3, Pittsburgh, Pa, 15232
Muff Katrin, 830 Mifflin Ave, Pittsburgh, Pa, 15221
Muffley Gladys, 203 Kiski, Apollo, Pa, 15613
Mufson Haley, 2100 Cypress Street, Philadelphia, Pa, 19103-0000
Mugolgli Arif E, 2830 Fernar St Apt 206, Allentown, Pa, 18103
Mugford Sally M, C/O Joseph Mugford 1-105, Huntingdon Vy, Pa, 19006
Mugiraneza Gustave, Liaoning Daxuelixuesheng Lou, Shenyang 110036
Mugler Donahue
Mugo Isaac W, 708 Duncan Ave., Pittsburgh, Pa, 15237
Muhammad Dawan S, 4901 Stenton Ave Apt 15, Philadelphia, Pa, 19144
Muhammad Ghulam R, 1621 S Lindenwood St, Philadelphia, Pa, 19143
Muhammad Wahiyda, Horsham, Pa, 19044
Muhammed Bilal, 1118 Melrose Avenue, Chester, Pa, 19013
Muhammed Dolores
Muhammed Idris, 6410 Woodcrest Ave, Philadelphia, Pa, 19151
Muhl E Joseph, 1509 105 Manchester Court, West Chester, Pa, 19380-3528
Muhlenberg College
Muhlenberg Er, Po Box 3479, Allentown, Pa, 18106-0000
Muhlenberg Er Physician, 2545 Schoenersville Road, Bethlehem, Pa, 18017
Muhlenberg Hosp Ctr, 171 W Chew St 6th Flor, Allentown, Pa, 18102-3548
Muhlenberg Hospital, 2545 Schoenersville Road, Bethlehem, Pa, 18017-7384
Muhlenberg Hospital Ctr, P.O. Box 20926, Lehigh Valley, Pa, 18002-0926
Muhlenberg Hospital, 1901 Market St, Philadelphia, Pa, 19103
Muhlenberg Med Prac David L Schwendeman, 5774 Landis Mill Rd, Bethlehem, Pa, 18015
Muhlenberg Nicholas
Muhlenberg Nicholas, 326 S Smedley Street, Phila, Pa, 19103
Muhlenberg Plumbing & Heating, Po Box 181, Swarthmore, Pa, 19081
Muhlenberg Primary Care Pc, Suite 201, Bethlehem, Pa, 18017
Muhlenberg Regional Med Ctr, 2545 Schoenersville Rd, Bethlehem, Pa, 18017
Muhler Charles P, Pa
Mui Tsan Sing, 19 Kenmare Street Apt, New York, Ny, 10012
Muir Donal E Est Of
Muir Gail E, 11990 Sharpsville Ave 1st Floor, Sharon, Pa, 16146
Muir George A, 228 W Vincent St Rear, Ligonier, Pa, 15658-1140
Muir Jeanne, 228 W Vincent St Rear, Ligonier, Pa, 15658-1140
Muir Jennifer, 110 Mohawk Ln, Wexford, Pa, 15090
Muir Mary A, 524 Branchton Rd, Slippery Rock, Pa, 16057-3214
Mukakamanzi Adele
Mukesh Shah, 2500 Knights Rd, Nensalem, Pa, 19
Mukeshkumar V, Apt F, Decatur, Ga, 30032
Mukherjee Bidisha K, 15 Carmel Ct, Pittsburgh, Pa, 15221-3617
Mukina Linda J
Mukina Park, 26607 Westsell Ridge Rd, Edinboro, Pa, 16412
Mulberribush Inc, 2014 Ford Rd, Bristol, Pa, 19007
Mulcahy Anne, 2544 S Juniper St, Phila, Pa, 19148
Mulcahy Nola, Mont Co Ger/Rehab C, Royersford, Pa, 19468
Mulch Joanne M, 67 Chestnut St, Marietta, Pa, 17547
Muldowney Bertha, 2325 5th Ave, Pittsburg, Pa, 15220
Muldowney Raymond J, 218 Chelsea Cir, Fairless Hills, Pa, 19030
Mule Louis B, 2321 Spruce St, Philadelphia, Pa, 19103
Muler Robert C, 33 S Hazel, Allentown, Pa, 18101-2001
Mulero Calib, 6711 N 4th St, Philadelphia, Pa, 19126
Mulfinger Edward
Mulhall Joseph F, 136 Mt Vernon Ave, Pittsburgh, Pa, 15229-0000
Mulhenberg Hospital Ctr, 2545 Schoenersville Rd, Bethlehem, Pa, 18017
Mulhenberg Plumbing & Heating
Mulhern Plumbing & Heating Inc, Po Box 336, Morton, Pa, 19070-0336
Mulhern Catherine, 2532 N Ingursol, Philadelphia, Pa, 19104
Mulhern Charles, 113 W Chestnut Hill Ave, Philadelphia, Pa, 19118
Mulhern Charles B, 113 W Chestnut Hill Ave, Philadelphia, Pa, 19118
Mulhern Cons Eng & Associates Inc, 1828 Eckard Avenue, Abington, Pa, 19001
Mulhern Dennis M, Pa, 19073
Mulhern Margaret M, C/O Margaret M Malley, Aldan, Pa, 19018-3927
Mulholland Bernard, 155 Melrose Ave East, Lansdowne, Pa, 19050
Mulholland Francis M, 520 Pennsylvania Ave, Reading, Pa, 19605
Mulholland Helen A, 520 Pennsylvania Ave, Reading, Pa, 19605
Mulholland Martha, 8 Jolly Lane, Levittown, Pa, 19055-0000
Mulholland Mary, 155 Melrose Ave East, Lansdowne, Pa, 19050
Mulholland Megan
Mulholland Stephen
Mulig Donald, 427 Wampum Avenue, Ellwood City, Pa, 16117
Mulig Jon, Po Box 10201, Pittsburgh, Pa, 15232-0201
Mulig Shari, 427 Wampum Avenue, Ellwood City, Pa, 16117
Mulkey Richard
Mull Darren, 2526 Apple Dr, Apollo, Pa, 15613
Mull Karen D, Rd 24 Box 667, York, Pa, 17406-0000
Mull Laura I, Rr 2 Box 23, Pottstown, Pa, 19465
Mull Michael R, 211 E Main Street, Ephrata, Pa, 17522
Mull Rhonda
Mull Robert G, Rr 2 Box 23, Pottstown, Pa, 19465
Mullane Alma
Mullane Brian D, 3951 Heather Ln, Doylestown, Pa, 18901
Mullaney Laura M, 22 Darby Vale Warfield, Bracknell, Fo, 00000-0000
Mullaney Tara L, 44 Surrey Dr, Wrightsville, Pa, 17368-9080
Mullen Anna R, 132 Main St, Parkesburg, Pa, 19365-1128
Mullen Bernard00000-0000
Mullen Brian Et S, 10032 Reed St, Cranesville, Pa, 16410
Mullen David, 420 Seventh Street, Oakmont, Pa, 15139-1439
Mullen Donna, 609 Mahoning St, Lehighton, Pa, 18235
Mullen Edward R, 1408 Leedom Rd, Havertown, Pa, 19083-4806
Mullen Elaine C, 621 N Delmorr Ave, Lower Makefield, Pa, 19067
Mullen Elaine C, 621 N Delmorr Ave, Morrisville, Pa, 19067-0000
Mullen Francis J, 301 Hanshaw St, Philadelphia, Pa, 19111
Mullen James J
Mullen Jeffrey
Mullen Jessie M, 186 Ridgeview Estates, Harleysville, Pa, 19438
Mullen John J, 3500 Main Street 4, Munhall, Pa, 15120-3286
Mullen John Regis, 683 Valleyview Rd, Pittsburgh, Pa, 15243-1015
Mullen Julia, 420 7th St, Oakmont, Pa, 15139
Mullen Justin S, 46 Caravan Ct, Middletown, Pa, 17057-2873
Mullen Lisa, 603 Wlafayette St, Norristown, Pa, 19401
Mullen Marc, Housing Services Cmu, Pittsburgh, Pa, 15213
Mullen Mark, 106 Quakertown Ave, Pennsburg, Pa, 18073
Mullen Mary L, Rr 8 Box 319, Bloomsburg, Pa, 17815
Mullen Mildred A, 4450 N Cleveland St, Philadelphia, Pa, 19140-1022
Mullen Nancy E
Mullen Parmelia, 1821 W Chew Ave, Philadelphia, Pa, 19141
Mullen Rose, 2713 E Ann St, Philadelphia, Pa, 19134
Mullen Sonia E Mrs
Mullen Veronica R., 616 Court St, Honesdale, Pa, 18431-0000
Mullendore Linda V
Muller And Mcdevitt Inc, Po Box 5354, Philadelphia, Pa, 19142
Muller Cathleen R
Muller Cherie L, 474 Amherst Ave, Moon Twp, Pa, 15108-2654
Muller Data Corporation, Po Box 371110, Pittsburgh, Pa, 15251
Muller Frank, 9403 Lansford St, Philadelphia, Pa, 19114
Muller Matthias, 79104 Freiburg
Mulligan Bernetta C
Mulligan James, 851 Newtown Road, Westminster, Pa, 18974
Mulligan Joseph, 77 Laurel Dr, Scranton, Pa, 18505-2223
Mulligan Karyn, Camden At Palmer Ranch 914, Exton, Pa, 19341-1907
Mulligan Mark Cust, 16 Rittenhouse Rd, Broomall, Pa, 19008
Mulligan Matthew Eric, 16 Rittenhouse Rd, Broomall, Pa, 19008
Mulligan Patrick L, Po Box 183, Nicktown, Pa, 15762
Mulligan Thomas J, 105 Girard Ave, Hatboro, Pa, 19040
Mulligan Thomas J, 105 Girard Ave, Hatboro, Pa, 19040-1623
Mullikin Chauncey Jr, 3051 Hecktown Rd, Easton, Pa, 18045
Mullin Colleen
Mullin Daniel K
Mullin Eleanor, 250 E Wynnewood Rd, Wynnewood, Pa, 19096-1548
Mullin Elizabeth, 2650 Ballybunion Rd, Center Valley, Pa, 18034
Mullin Hugh, 1036 Scelten Ave, Philadelphia, Pa, 99999
Mullin Janet Ann, 6634 Upland Street, Philadelphia, Pa
Mullin John S, 14 N Malin Rd, Broomall, Pa, 19008
Mullin Joseph, 2023 S 67th St, Philadelphia, Pa, 19142
Mullin Joseph James, 6634 Upland Street, Philadelphia, Pa
Mullin Lottie, 955 Rosewood Drive, Blue Bell, Pa, 19422
Mullin Lottie H, 955 Rosewood Drive, Blue Bell, Pa, 19424-0000
Mullin Patricia Ann, 6634 Upland Street, Philadelphia, Pa
Mullin Patricia E, 1350 Passmore Street, Philadelphia, Pa, 19111
Mullin Regina E, 812 Glenview Street, Philadelphia, Pa, 19111
Mullin Waida Co, Benedum Trees Building, Pittsburgh, Pa, 15222
Mullin William R, 110 Yale Blvd, Clarks Summit, Pa, 18411
Mullinary Alice, 2685 Thoroughbred Ct, Allison Park, Pa, 15101
Mullineaux Michael P, Cus Barbara K Rist, New Freedom, Pa, 17349-9477
Mullinix Douglas W
Mullins Charles A, 3005 Boyd St, Mc Keesport, Pa, 15132
Mullins Pauline M, 830 Guenther Ave, Yeonon, Pa, 19050
Mullins Sandra, 105 Fox Run Rd, Cranberry Twp, Pa, 16066-4031
Mullins Tyrone, 1700 Newbold Lane, Laverock, Pa, 19038
Mullneaux Mary, Pa
Mullock Edward A, Apt B, Broomall, Pa, 19008-2411
Mullock Edward Albert, Po Box 551, Southeastern, Pa, 19399
Mullock Virginia E, 2119 Keith Rd, Abington, Pa, 19001
Mulloy Marshall, 703 Windermere Ave, Drexel Hill, Pa, 19026
Mulloy Matthew, 107 Mansion Drive, Media, Pa, 19063
Mulloy William, Park Ave Manor, Pennsburg, Pa, 18073
Muloe Marjorie E, 130 Long Lane, Upper Darby, Pa, 19082-3437
Mulqueen Cecelia W, 227 Water St Apt 317, Titusville, Pa, 16354
Multi Alliance Insurance, 525 E State St, Doylestown, Pa, 18901
Multi Tech Group, Horsham, Pa, 19044
Multicall Inc, Attn Max Fiszser, Philadelphia, Pa, 19146-1641
Multicare Companies Inc The, 101 E State St, Kennett Square, Pa, 19348
Multicare Co, 1515 Mount Hope Ave, Pottsville, Pa, 17901-0000
Multifoods Dist, Penske Truck Leasing Co, Reading, Pa, 19603
Multiple Employer Trust Inc, Po Box 4287, Harrisburg, Pa, 17111-0287

Multiple Listing Service Of Ph, 226 S 16th St 17th Fl, Philadelphia, Pa, 19102
 Multiplex Mfg Co Inc, 600 Fowler Ave, Berwick, Pa, 18603-1831
 Multp Sclerosi Nicklebees For
 Muluk Satish C, P O Box 400086 W, Pittsburgh, Pa, 15268-0000
 Mulvaney Ambrose, Attn John K Hughes, Pa
 Mulvaney Elizabeth, Attn John K Hughes, Pa
 Mulvenna James, 1190 Division Hwy, Ephrata, Pa, 17522
 Mulvenna William J, 4143 Gilliam St, Philadelphia, Pa, 19136
 Mulvey David S, 1415 Jericho Rd, Abington, Pa, 19001-2612
 Mulvey John F, 1415 Jericho Rd, Abington, Pa, 19001-2612
 Mulvey Kat
 Mulvey Thomas, 3342 Independence Ct, Sharon, Pa, 16146
 Mulvihill, 2300 One Mellon Bank Center, Pittsburgh, Pa, 15219
 Mulvihill Joseph P, 813 S Braddock Ave, Pittsburgh, Pa, 15221
 Mulvihill Kunkle Amy, 180 Lismore Avenue, Glenside, Pa, 19038
 Mulvihill Leo C Jr, 4667 Cury Rd, Pittsburgh, Pa, 15236-1810
 Mulville Kevin, 210 High Street, Sharon Hill, Pa, 19079
 Mumaw Lewis F Jr
 Mumby & Simm Dental Consultant, 1601 Walnut St, Philadelphia, Pa, 19102
 Mumford Dorothy, Coxton Lake, Starrucca, Pa, 18462
 Mumford Jack M, 1023 N Waterford Way, Mechanicsburg, Pa, 17055
 Mumford Varnes Arlene F, 387 Lanover Hill Rd, Parkersburg, Pa, 19365-1603
 Mumm Michael, 6113 Bingham St, Philadelphia, Pa, 19111-0000
 Mumma Barbara, 2546 N W 63rd Street, Boca Raton, Fl, 33496
 Mumma Barbara M, 49 Hillcrest Rd, Wormleysburg, Pa, 17043-0000
 Mumma Barbara M, 717 Market St #405, Lemoyne, Pa, 17043
 Mumma Christina L
 Mummert Andrea K, 172 Center St, Hanover, Pa, 17331
 Mummert Duane I, 5811 Ambau Road, Spring Grove, Pa, 17362
 Mummert Karen M, 179 Seneca Dr, Hanover, Pa, 17331-8796
 Mummert Lester E, Po Box 829, East Berlin, Pa, 17316
 Mummert Patricia, 5811 Ambau Road, Spring Grove, Pa, 17362
 Mummert Scott, Miller Timot, Hanover, Pa, 17331-9806
 Mummey Rosemarie, 311 S Franklin St, Allentown, Pa, 18102
 Munay Jackie, Rr1 Box 1150, Friendsville, Pa, 18818-0000
 Muncan Filip, 431 County Line Road, Huntingdon Valley, Pa, 19006
 Munce Martha, 186 Munce Rd, Washington, Pa, 15301
 Munchak
 Munchak Ann, 2707 Pkwy Blvd, Allentown, Pa, 18104-5360
 Munchak John, 2707 Pkwy Blvd, Allentown, Pa, 18104-5360
 Munchak John Jr, 2707 Parkway Blvd, Allentown, Pa, 18104-5360
 Munchak John Jr, 440 Ridge Ave, Allentown, Pa, 18102
 Muncy Chief Hybrids, 100 N Main Street, Muncy, Pa, 17756
 Mundall Keith
 Mundell Grover, Pa
 Munden Omega, 4523 Chatsworth St, Pittsburgh, Pa, 15207
 Mundis Brian K, 867 Springvale Road, Wellsville, Pa, 17365
 Mundis Charles R, 1998 A Carlisle Rd, York, Pa, 17404-1549
 Mundis William H, 1998 A Carlisle Rd, York, Pa, 17404-1549
 Mundorff Scott, 265 Maple Grove Rd, Hanover, Pa, 17331
 Mundry Darryl, 309 S 51st St, Philadelphia, Pa, 19143
 Mundy Janice Marie, 4 Stat Square Ste 750, Pittsburgh, Pa, 15219
 Mundy John, 439 Harris St, Harrisburg, Pa, 17102
 Mundy Patricia, 1144 E Phifelmia St, Philadelphia, Pa, 19150-0000
 Mundy Paul Jr, 5708 Grays Avenue, Upper Darby, Pa, 19082
 Mundy Sherwood, Box 363, Glen Mills, Pa, 19342
 Mundy Warren, 1 Longfellow Rd, East Stroudsburg, Pa, 18301-2739
 Mumdys Corner Auto Parts, 505 Pike Rd, Johnstown, Pa, 15909
 Mungai Bruce, 1620 Robert Road, Lancaster, Pa, 17601
 Mungai Edward C, 740 N 9th St, Reading, Pa, 19604-2543
 Mungan Charles
 Mungen Marlon, Po Box 644, East Stroudsbu, Pa, 18301
 Munger Gareth T, 78 Laurel Ridge Rd, Hershey, Pa, 17033
 Munger Kay
 Mungin John W, 1424 W Blavis St, Philadelphia, Pa, 19140-1929
 Munguia Rosalie R
 Munic Authorwestmore, P.O. Box 730, Greensburg, Pa, 15601-0730
 Munic Joyce, 1347 Hemlock Farms, Hawley, Pa, 18428
 Munitz Melissa, 105 East King Street, Lancaster, Pa, 17602
 Muniz Jose, 73 Prospect St, Lancaster, Pa, 17603
 Muniz Maryann
 Muniz Xenia M, 100 Westbrook Dr, Lancaster, Pa, 17603
 Munnizza Samuel, 2102 Orthodox St, Philadelphia, Pa, 19124-3412
 Munjone Helen T, 603 North 6th St, Allentown, Pa, 18102-0000
 Munjone Paul F, 603 North 6th St, Allentown, Pa, 18102-0000
 Munk Bernard, 955 Mt Moro Pl, Villanova, Pa, 19085-0000
 Munk Nathalie, 955 Mt Moro Pl, Villanova, Pa, 19085-0000
 Munkittrick Monica H, 1217 Pleasant St, Utica, Ny, 13501
 Munksgaard Publishers, 545 Marlborough Rd, Brooklyn, Ny, 11226
 Munley Martin, C O Christopher B Jones Pc 4, Scranton, Pa, 18510
 Munn Rita M, 114 Nicole Dr, Reading, Pa, 19606
 Munn Thomas F, 114 Nicole Dr, Reading, Pa, 19606
 Munnich Violet K, 1126 Foulkeways, Gwynedd, Pa, 19436
 Munoz B, 1207a N 10th St, Reading, Pa, 19604
 Munoz Carlos F, 203 Rimrock Rd, Bartonsville, Pa, 18321-1740
 Munoz Edgar F, 230 Rock St, Easton, Pa, 18042-7234
 Munoz Franco Lisa, 1013 Blockley Hall, Phila, Pa, 19104-6021
 Munoz Frank, Union Ct, West Chester, Pa, 19382
 Munoz Jose, 229 West Vine St, Lancaster, Pa, 17602
 Munoz Jose G, 7435 Elmwood Av, Philadelphia, Pa, 19153
 Munoz Jose L, 425 Rosenthal St, Reading, Pa, 19601
 Munoz Mitchell M, 61 Hamilton Circle, Philadelphia, Pa, 19130
 Munoz Rafael, 2147 West Nedro Ave, Philadelphia, Pa, 19138
 Munoz Rafael L, 418 South 11th Street, Reading, Pa, 19600
 Munoz Richard Garcia Md, 4 Dulles Building, Philadelphia, Pa, 19104-0000
 Munro Eileen I, 602 Locust Street, Du Bois, Pa, 15801-1408
 Munro Kerry, 1020 Deaver Rd, Quarryville, Pa, 17566-9726
 Munro Mildred J, 602 Locust Street, Du Bois, Pa, 15801-1408
 Munro Molly, 910 Jennifer Rd, Horsham, Pa, 19044
 Munro Patricia A, 261 Violet Court, Quakertown, Pa, 18951-0000
 Munro Paul A, 1 Ross St, Point Marriion, Pa, 15474-1151
 Munro William, 1270 Robson St Apt 403, Canada
 Munshower John Do, Wayne, Pa, 19087
 Munsinger Bill W, 3748 Hartman Rd, Erie, Pa, 16510
 Munsinger Shriley L
 Munson Ann, Rr 1 Box 50, Susquehanna, Pa, 18847
 Munson Carol S
 Munson David L, And
 Munson Gladys C, 3305 Maple Dr, Pittsburgh, Pa, 15237-2413
 Munson Harry E, 3305 Maple Dr, Pittsburgh, Pa, 15237-2413
 Munson John W, Sr 2 Box 91, Ridgway, Pa, 15853-9202
 Munson Lois S Custodian, 1641 Delaware Ave, Wyomissing, Pa, 19610
 Munson Margaret A, 800 E Beau St, Washington, Pa, 15301-2905
 Munson Michelle L, 1641 Delaware Ave, Wyomissing, Pa, 19610
 Munson Noel J, 323 Tory Turn, Radnor, Pa, 19087
 Muntiyappa Raghu
 Munz Ruth M, 734 E Tioga St, Phila, Pa, 19134-0000
 Munz Thelma E, 2320 So Ithan St, Philadelphia, Pa, 19143
 Munz William C Sr, 734 E Tioga St, Phila, Pa, 19134-0000
 Muoio Louis, 1615 19th Street, Beaver Falls, Pa, 15010
 Muor Onn S, Fl 2, Phila, Pa, 19121
 Muor Sophea, 1819 Federal St, Philadelphia, Pa, 19146-2949
 Murakami Tohrue, 1-Inichirinj-Machib-10, Maebashi, Gu, 3710042
 Muraresku Elizabeth, 4721 Fillmore, Philadelphia, Pa, 19111
 Murata Business Systems, 453 Lincoln Street, Carlisle, Pa, 17013
 Murata Electronics North America, 2766 W College Avenue, State College, Pa, 16801
 Murawski Deena, 40 Brookside Drive, Lansdale, Pa, 19446-1277
 Murawski John, 40 Brookside Drive, Lansdale, Pa, 19446-1277
 Murawski Steven M, Po Box 734, Unionville, Pa, 19375-0734
 Murchison John D
 Murdah B Lindsey Jr, 239 West Allens Lane, Philadelphia, Pa, 19119-4103
 Murdaugh Timothy
 Murdoch Chid Res Ins, Royal Chdrn Hosp, Pkville
 Murdoch David A, Box A, Wernersville, Pa, 19565
 Murdoch Geoffrey, 35 Cambridge Rd, Haverford, Pa, 19041
 Murdoch Geoffrey, 35 Cambridge Road, Haverford, Pa, 19041
 Murdoch John F, 6401 Market St, Upper Darby, Pa, 19082
 Murdoch Brenton L, 20 Wistar Rd, Poali, Pa, 19301-1837
 Murdock Carol, 709 Hemlock Rd, Media, Pa, 19063-0000
 Murdock Cindy
 Murdock David H, 336 W Seymour St, Philadelphia, Pa, 19144
 Murdock George M, 1st Federal Plaza, New Castle, Pa, 16101
 Murdock Margaret, 10942 Kipling Lane, Philadelphia, Pa, 19154
 Murdock Troy, 2115 N New Kirk, Philadelphia, Pa, 19121
 Murdeltall, 2722 W Somerset St, Philadelphia, Pa, 19132
 Mureo Jennie M, 2424 State St, Erie, Pa, 16503
 Murga Justo Enrique, 724 West Main St, Trappe, Pa, 19426
 Murgic Michael M, 4901a Locust Ln, Harrisburg, Pa, 17109-4520
 Murgitroyde Kathleen A, 10222 Calera Rd, Philadelphia, Pa, 19114-1214
 Murgitroyde Thomas P, 10222 Calera Rd, Philadelphia, Pa, 19114-1214
 Muri Dave, 313 W Ridge Pk
 Murman Thomas T, Rd 2 Box 72e, Honeybrook, Pa, 19344-9226
 Muroki Ruth, 1029 Findley Dr, Pittsburgh, Pa, 15221-1748
 Muron Cathy L, Po Box 383, Fredericktown, Pa, 15333
 Muron William T, Po Box 383, Fredericktown, Pa, 15333
 Muronda Teresai, 244 E Montgomery Ave., Ardmore, Pa, 19003
 Muroski Aaron, 458 E College Ave, State College, Pa, 16801-5503
 Murph Denise E, 1925 W Carey St, Philadelphia, Pa, 19140-0000
 Murph Latoya, 7220 Pitville St, Philadelphia, Pa, 19126
 Murphey Alice, 646 Foss Avenue, Drexel Hill, Pa, 19026
 Murphey Cynthia Louise Cust, C/O Cynthia Louise Walters, Butler, Pa, 16001-4542
 Murphey Katrina Louise, C/O Cynthia Louise Walters, Butler, Pa, 16001-4542
 Murphey Tracey, 3487 Heather Rd., Huntingdon Valley, Pa, 19006
 Murphy, 322 Cherry Lane, Johnstown, Pa, 15904
 Murphy A J
 Murphy Amenia, Horsham, Pa, 19044
 Murphy And Jordan Of Pennsylvania Inc, The Ross House 200, Philadelphia, Pa, 19147
 Murphy Andrew, 2317 Lombard St, Philadelphia, Pa, 19146
 Murphy Angela, Po Box 713, Washington, Pa, 15301
 Murphy Annemarie, 434 Robbins St, Philadelphia, Pa, 19111
 Murphy Anson F, 219 Millers Gap Road, Enola, Pa, 17025
 Murphy Brenda, 907 Ivycroft Road, Wayne, Pa, 19087-0000
 Murphy Caryl
 Murphy Catherine, 1239 Shackeraxon, Philadelphia, Pa, 19101
 Murphy Christopher, Sellersville, Pa, 18960-1960
 Murphy Clara, 1902 W Tioga St, Philadelphia, Pa, 19140
 Murphy Courtney D, Psc 37, Apo, Pa, 09459
 Murphy Courtney Dee, Psc 37, Apo, Pa, 09459
 Murphy Cynthia, 1201 Stoneham Dr, West Chester, Pa, 19382
 Murphy Daniel T, 21-K Lillian Drive, Mckees Rocks, Pa, 15136
 Murphy Darlene
 Murphy Denise R, 538 Poplar St, Elizabethtown, Pa, 17020
 Murphy Dennis T, 404-2223 Presidential Blvd, Philadelphia, Pa, 19131
 Murphy Devin, 3404 Knights Rd #32, Bensalem, Pa, 19020-2962
 Murphy Doris, 5145 Harlan Street, Philadelphia, Pa, 19131
 Murphy Doris A, Standard Life Bldg-8th Fl, Pittsburgh, Pa, 15222-2110
 Murphy Dorothy, Mason Mill Rd, Huntingdon, Pa, 19006
 Murphy Douglas, 241 Rightsferry Road, Bala Cynwyd
 Murphy Dylondria, 920 Talbot Ave, Braddock, Pa, 15104
 Murphy E R, 133 Matthew Dr, North Wales, Pa, 19454-0000
 Murphy Ednah Fanny, 409 Short St, Johnsonburg, Pa
 Murphy Edward F, 105 Andrea Rd, Cheltenham, Pa, 19012
 Murphy Elizabeth C Custodian, 213 Ridley Dr, Wallingford, Pa, 19086-0000
 Murphy Emma L, 3023 N 35th St, Philadelphia, Pa, 19132-1818
 Murphy Erin M, 738 Loraine St, Ardmore, Pa, 19003
 Murphy Eugene T, 1931 Po Box, St Church, Pa
 Murphy F H
 Murphy Felice, 6733 N Broad St, Philadelphia, Pa, 19120
 Murphy Felice E, 7601 Crittenden Street Un, Philadelphia, Pa, 19118
 Murphy Flossy F, Duquesne University Canh, Pittsburgh, Pa, 15282
 Murphy Ford, 735 E 25th St, Chester, Pa, 19013-5229
 Murphy Geo, 8 Boyd St, Monessen, Pa, 15062
 Murphy George

Murphy Gladys, 1525 Broad Ave, Belle Vernon, Pa, 15012
 Murphy Helen E, 122 N Duffy Rd, Butler, Pa, 16001-2433
 Murphy Henry J, 5828 N American Street, Philadelphia, Pa, 19120
 Murphy Hugh, 840 West Main St, Lansdale, Pa, 19446
 Murphy J Austin Custodian, 116 Douglas Drive, Pittsburgh, Pa, 15215
 Murphy J Austin Custodian, 118 Douglas Drive, Pittsburgh, Pa, 15215
 Murphy James, 725 Green St, Berwick, Pa
 Murphy James B, 907 Harcourt Ln, Harleysville, Pa, 19438-0000
 Murphy James H, 42 W Basin St, Norristown, Pa, 19401-3810
 Murphy Jeanne, Po Box 368, Berlin, Md, 21811
 Murphy Jeffery B, 1083 Hunters Path, Lancaster, Pa, 17602
 Murphy Jessica, 24-7 Valley Road, Drexel Hill, Pa, 19026
 Murphy Jill P, 825 Woodland Road, Pittsburgh, Pa, 15237
 Murphy Joan M, 527 Tabor Ave, Southampton, Pa, 18966-0000
 Murphy John, #Onh 13920, Philadelphia, Pa, 19135-2701
 Murphy John, 110 Rosedale, Hershey, Pa, 17033
 Murphy Kathleen
 Murphy Kathleen M, 21 Stoney Brook Blvd, Newtown Square, Pa, 19073-3957
 Murphy Keith, 22 Waterman Ave, Philadelphia, Pa, 19118-3626
 Murphy Keith E, 2048 Zeager Road, Elizabethtown, Pa, 17022
 Murphy Kerry A, 1100e Wyomissing Blvd, Reading, Pa, 19611
 Murphy Kevin
 Murphy Kevin T, 2530 Chesnut Ave 2nd Floor, Ardmore, Pa, 19003
 Murphy Kevin T, 2530 Chestnut Ave 2nd Floor, Ardmore, Pa, 19003
 Murphy Kim, 22 Wistar Rd, Paoli, Pa, 19301
 Murphy Kristine, Lot 9 Crystal Lakes Est, Middlesex, Pa, 17013
 Murphy Laura W, 400 Sheffield Dr, Wallingford, Pa, 19086-0000
 Murphy Leslie Reeves, 118 Douglas Drive, Pittsburgh, Pa, 15215
 Murphy Lorraine D, 685 Grim Hollow Road, Red Lion, Pa, 17356
 Murphy Lynn L
 Murphy Marie, 325 Lafayette Ave, Wenonah, Pa
 Murphy Marie M
 Murphy Martha, 12755 State Highway 55, New Hope, Pa, 18938
 Murphy Mary Anne, One Allegheny Square, Pittsburgh, Pa, 15212
 Murphy Mary Lorin, 116 Douglas Drive, Pittsburgh, Pa, 15215
 Murphy Mary Lorin, 118 Douglas Drive, Pittsburgh, Pa, 15215
 Murphy Matthew S
 Murphy Megan, 113 Josephine Ave, Conshohocken, Pa, 19428
 Murphy Megan, 117 Valley View Rd, Media, Pa, 19063
 Murphy Michael, Horsham, Pa, 19044
 Murphy Michael, 3100 Grant Ave - Apt D42, Philadelphia
 Murphy Michele
 Murphy Michele A, 2530 Chesnut Ave 2nd Floor, Ardmore, Pa, 19003
 Murphy Michele A, 2530 Chestnut Ave 2nd Floor, Ardmore, Pa, 19003
 Murphy Michele Hulton
 Murphy Mike, 85 Tomilson Road, Huntingdon Valley, Pa, 19006
 Murphy Millie, 643 California, Pittsburgh, Pa, 15202
 Murphy Oliver Asher Attorney, 43 East Marshall St, Norristown, Pa, 19401
 Murphy Orwig George J, C/O Opaake Malsnee, Reading, Pa, 19601-1111
 Murphy Overton Marilyn, 437 Church Rd, Devon, Pa, 19333
 Murphy Patricia Gibney, 118 Douglas Drive, Pittsburgh, Pa, 15215
 Murphy Patricia Gidney, 118 Douglas Drive, Pittsburgh, Pa, 15215
 Murphy Patricia Reeves Custodian, 118 Douglas Drive, Pittsburgh, Pa, 15215
 Murphy Patrick D, Pa
 Murphy Paul J Sr, 91 Taylor Dr, Fallsington, Pa, 19054-2609
 Murphy Paul M, 334 W Street Rd, Kennett Square, Pa, 19348
 Murphy Peter J, 100 E Glenolden Ave T7, Glenolden, Pa, 19036-2240
 Murphy Quigley & Co Inc Pension Tst, 1518 Sansom St, Philadelphia, Pa, 19102-2804
 Murphy Reeta A, 1229 Mckinley St, Philadelphia, Pa, 19111
 Murphy Regina M, 8424 Verree Rd, Philadelphia, Pa, 19111
 Murphy Richard, 22 Waterman Ave, Philadelphia, Pa, 19118-3626
 Murphy Richard, 560 Rosalie St, Philadelphia, Pa, 19120
 Murphy Robert C, 322 Cherry Lane, Johnstown, Pa, 15904
 Murphy Robert P, 582 Mwf-Distribution-Ne Reg
 Murphy Roberta A, 21k Lillian Dr, McKees Rocks, Pa, 15136-0000
 Murphy Ross F, 400 Sheffield Dr, Wallingford, Pa, 19086-0000
 Murphy Ruth, 332 Oak Forest Drive, Carl, Pa, 16216
 Murphy Sean, 22 Waterman Ave, Philadelphia, Pa, 19118-3626
 Murphy Sharon, Psc 37, Apo, Pa, 09459
 Murphy Susanne J Cust
 Murphy Therese, 100 Knoedler Rd Apt A, Pittsburgh, Pa, 15236
 Murphy Thomas E, 1029 Cornell Ave, Drexel Hill, Pa, 19026
 Murphy Thomas M, 1003 Stevens Drive, Fort Washington, Pa, 19034
 Murphy Timothy L, 3006 Runnemede Dr, Norristown, Pa, 19401-0000
 Murphy Timothy P, 124 Golfview Dr, Warminster, Pa, 18974
 Murphy Tracey A
 Murphy Tracy
 Murphy Veronica M, 1153 Marshallton-, West Chester, Pa, 19380
 Murphy Victoria, 2814 Wenger Street, Pittsburgh Pa, Pa, 15227
 Murphy Vincent, 28 West Wilmont, Havertown, Pa, 19083
 Murphy W, 318 Governor Printz, Lester, Pa, 19029
 Murphy W A, 1406 E Gibson St, Scranton, Pa, 18510-1842
 Murphy W Albert, 1406 Gibson Street, Scranton, Pa
 Murphy Walter F, 1046 Davis Grove Rd, Ambler, Pa, 19002-1128
 Murphy White Angela, 1250 Providence Road 75-A, Secane, Pa, 19018
 Murphy William, Philadelphia, Pa, 19102
 Murphy William, 131b N Main St, Ambler, Pa, 19002
 Murphy William C, Drexelbrook Apt, Drexel Hill, Pa, 19026-0000
 Murphy William J Jr, Po Box 129, Analomink, Pa, 18320-0129
 Murphy Williams S, 34 N Paxon St, Philadelphia, Pa, 19139
 Murphy Zibiah, 216 Harrison, Bristol, Pa, 19007
 Murray A Grohsmann
 Murray Albert M, Po Box 20234, Lehigh Valley, Pa, 18002
 Murray Alyce Z
 Murray Andrew, 2014 Saint Albans St, Philadelphia, Pa, 19146
 Murray Andrew F, 801 Montgomery Ave A, Bryn Mawr, Pa
 Murray Anne Marie P, 276 Sulky Way, Chadds Ford, Pa, 19317
 Murray Barbara, 6420 Verona Rd, Verona, Pa, 15147
 Murray Bernard J Iii
 Murray Bernard J Iii, 2204 Carol Ln, Norristown, Pa, 19401-2019
 Murray Bernard J Jr, 1099 Gwynedd Woods Rd, North Wales, Pa, 19454-0000
 Murray Bernard J Jr, 350 Felix Rd, Huntingdon Valley, Pa, 19006-8613
 Murray Berrell, Beth Pike, Flourtown, Pa, 19031
 Murray Brand Associates, 4190 City Ave, Philadelphia, Pa, 19131
 Murray Brian A, 3700 Sheaff Lane, Philadelphia, Pa, 19148
 Murray Bronson, Lmc 100 Campus Drive, Newtown, Pa, 18940
 Murray Carol, 4623 Wayne Ave, Philadelphia, Pa, 19144-3650
 Murray Cecelia E, 3113 Haverford Ave, Philadelphia, Pa, 19104-2016
 Murray Charles J, Box 530, Sewickley, Pa, 15143
 Murray Charles J, Box 530, Sewickley, Pa, 15143-0530
 Murray Charles J, Po Box 530, Sewickley, Pa, 15143-0021
 Murray Christine, 607 Hillborn Ave, Swarthmore, Pa, 19081
 Murray Christopher R
 Murray Consultant Limited, Consultants In Public Relation
 Murray David T
 Murray Dennis J, One Logan Square, Philadelphia, Pa, 19103
 Murray Donald L Jr, 903a St. Johns Road, Drums, Pa
 Murray Dorothy, 408 Bitternut Lane, Harrisonville, Pa, 17228
 Murray Douglas M, 1301 E Canal Rd, Dover, Pa, 17315
 Murray Ed, 2450 S American St, Philadelphia, Pa, 19148-4013
 Murray Edith M, 7023 Rising Sun Ave, Philadelphia, Pa, 19111-0000
 Murray Edna H, Rr1, Gillett, Pa, 16925
 Murray Eileen
 Murray Elizabeth H, 1210 Boyer Mill Road, Chambersburg, Pa, 17201
 Murray Elizabeth M, 121 Lakeview Drive, Exton, Pa, 19341
 Murray Ellen M, Po Box 530, Sewickley, Pa, 15143-0021
 Murray Erin, 140 Gwyn Lynn Drive, Ivy Land, Pa, 18974
 Murray Evonne Cynthia, 5741 Osage Ave, Philadelphia, Pa, 19143-1211
 Murray George R, Rd 1, Ulster, Pa, 18850
 Murray Harold
 Murray Harry M, 277 Apple Dr, Greencastle, Pa, 17225-1107
 Murray Hattie
 Murray Hattie, 1614 E Washington Ln, Phila, Pa, 19138
 Murray Hazel, 530 Highland Ave, Greensburg, Pa, 15601-0000
 Murray Helen, Apt 143, Phila, Pa, 19111
 Murray Henrietta C, 1401 Cresson St, Pittsburgh, Pa, 15221
 Murray Insurance Assoc Inc, 117 S Centerville Rd, Lancaster, Pa, 17603
 Murray Insurance Company, Po Box 1107, Scranton, Pa, 18503
 Murray J Dennis, 294 Mill St, Boyertown, Pa, 19512
 Murray Jacalyn L
 Murray James
 Murray James, 148 Andover Rd, Fairless Hills, Pa, 19030-2727
 Murray James, 1534 S Taney St
 Murray James J, 7136 Seaford Rd, Upper Darby, Pa, 19082
 Murray Jane, 139 Reiffs Mill Rd, Ambler, Pa, 19002-4214
 Murray Jane I, 19 Gorman Way, Albrightsville, Pa, 18210-1825
 Murray John, 335 Central Av, Souderton, Pa, 18964-1430
 Murray Justin R, 1326 E Airdrie St, Philadelphia, Pa, 19124
 Murray Karl H, 4109 Superior Street, Munhall, Pa, 15120
 Murray Kathleen, 819 Mount Zion Dr, Danville, Pa, 17821-8613
 Murray Kenneth Sr
 Murray Lisa N, 410 Fanshawe St, Philadelphia, Pa, 19111
 Murray Lloyd A, 904 Englesville Hill Rd, Boyertown, Pa, 19512
 Murray Louis A, 159 Blackman St, Wilkes Barre, Pa, 18702-4201
 Murray Margaret, 5329 Willows Ave, Phila, Pa, 19143
 Murray Margaret M, 4442 Vista St, Philadelphia, Pa, 19136-0000
 Murray Marie, 7004 Ardleigh St, Philadelphia, Pa, 19119
 Murray Marjorie, 200 Jackson St, Philadelphia, Pa, 19148
 Murray Mary, 101 Jackson St, Olyphant, Pa, 18447-1625
 Murray Mary, 105 Jackson St, Olyphant, Pa, 18447-1625
 Murray Mary A, 2139 S 15th St, Philadelphia, Pa, 19145
 Murray Matthew F, 2258 S Queen St #C, York, Pa, 17402
 Murray Maxcine, 161 College Hill Rd, Enola, Pa, 17025
 Murray Michael E, 840 Centre Ave, Reading, Pa, 19601
 Murray Mollica, 1305 Grandview Ave, Pittsburgh, Pa, 15211
 Murray Nancy M
 Murray Nicole R, 233 Ridgewood Ave, Pittsburgh, Pa, 15229-1976
 Murray Owen M
 Murray Peter, 2111 N. Front St., Philadelphia, Pa, 19122
 Murray Philip J, 304 Laurel Drive, West Chester, Pa, 19380-0000
 Murray Quinton, 4961 N Parkside, Phila, Pa, 19131
 Murray Renee, 1624 W 9th St, Chester, Pa, 19013
 Murray Richard D, 6453 N 17th St, Philadelphia, Pa, 19126
 Murray Robbin L, 241 Mt Hope School Road, Willow Street, Pa, 17584
 Murray Robert M, 632 Columbia Ave, Darby, Pa, 19023-2509
 Murray Robert R, 110 Pheasant Hill Drive, Philadelphia, Pa, 19115
 Murray Robert S, 630 Elmhurst Dr, Washington, Pa, 15301
 Murray Ronald H, 471 Robinson Ct, Pittsburgh, Pa, 15213
 Murray Ryan, 250 Second Lock Road, Lancaster, Pa, 17603-9523
 Murray Stephen P, 1233 Gilham St, Philadelphia, Pa, 19111
 Murray Thomas E, 530 Highland Ave, Greensburg, Pa, 15601-0000
 Murray Tina R, 3369 Country Club Road, Mt Pleasant, Pa, 15666-0000
 Murray Todd E, 130 Court St, Williamsport, Pa, 17701
 Murray Tracey L Custodian, 159 Blackman St, Wilkes Barre, Pa, 18702-4201
 Murray Tyrone, 1439 S Paxon St, Philadelphia, Pa, 19143
 Murray Wayne
 Murray William, 1630 Penlyn Blue Bell Pike, Blue Bell, Pa, 19422
 Murrays Steaks Inc, Attn: Dan Cross, Lebanon, Pa
 Murrell Daniel J, 102 W Catherine Street, Chambersburg, Pa, 17201
 Murrell Michelle, 5201 Keystone St, Pittsburgh, Pa, 15201
 Murri Joseph D, 302 Martin Ln, Wallingford, Pa, 19086-6416
 Murry Charlotte L, 2413 Oxford Ave, Harrisburg, Pa, 17109-3347
 Murrysville Lions Club, C/O David P Adams 6504 Hilty R, Export, Pa, 15632-1562
 Mursch Louise R, 6700 Rutland St, Philadelphia, Pa, 19149-2130
 Murtaugh Gary A, 1726 N 19th St, Allentown, Pa, 18104
 Murtaugh John, 166 Marlboro Rd, Upper Darby, Pa, 19082
 Murtha Brian J, Horsham, Pa, 19044
 Murtha John F, 2909 Rawle Street, Philadelphia, Pa, 19149
 Murtha Sean, 436 2nd Avenue, Royersford, Pa, 19468
 Murtha William, 480 Hart Lane, Philadelphia, Pa, 19134
 Murtiff James W, 301 Valley View Blvd, Altoona, Pa, 16602
 Murtiff Margaret, 4009 5th Ave, Altoona, Pa, 16602
 Murgesan Ramachandran, 87 Knollwood Drive, Lancaster, Pa, 17601
 Muscatello Bruno, 228 South Main St, Butler, Pa, 16001

Muschel Ruth J, 4521 Pathology
Muschielli Albert, 2463 Greenland Ct, Bensalem, Pa, 19020
Muschera Kim, 893 Pine Rd, Warminster, Pa, 18974
Muschera Russ, 893 Pine Rd, Warminster, Pa, 18974
Muschera Russell A, 1575 W Street Rd Apt 532, Warminster, Pa, 18974
Muscular Dystrophy Assn
Muse Emma, 314 6th Ave, Aliquippa, Pa, 15001
Muse James M, 2434 N 30th St, Philadelphia, Pa, 19132-3002
Muse Janet F, 5928 Kemble Avenue, Philadelphia, Pa
Muse Joyce
Muse Robert, 5928 Kemble Avenue, Philadelphia, Pa
Muse Shiela, 3917 Wyalusing Ave, Philadelphia, Pa, 19104-0000
Museum Of Modern Art, Sort 7590 Pob 7247, Philadelphia, Pa, 19170
Museum Towers, 1801 Buttonwood Street, Philadelphia, 19103
Musheno Carol A, 1517 E Hills Crescent, Williamsport, Pa, 17701
Musheno Carol A, 1517 East Hills Crescent, Williamsport, Pa, 17701
Mushin Kasib, 8314 Gilbert Street, Philadelphia, Pa, 19150-0000
Musich David R, 11258 Admin Affairs
Musician Brian L, Rr 7 Box 7494b, Stroudsburg, Pa, 18360
Musick Kim R, 312 South Spring Ave, Greensburg, Pa, 15601
Muskun Jerald B, Pa Unif Gifts To Minors Act, Philadelphia, Pa, 19119
Musloski Shirley C, 348 West Durham Street, Philadelphia, Pa
Musona Allan, 3294 Manor Rd, Coatesville, Pa, 19320
Musselman Dorothy, 30 W North Ln, Conshohocken, Pa, 19428-1311
Musselman Ronald, 34 Runway Ave, New Holland, Pa, 17557
Musselman Terry L, 3392 Williamson Road, Greencastle, Pa, 17225
Musser Alexander, Po Box 30, Warriors Mark, Pa, 16877
Musser Alexander E, 354 Medlar Drive, Indiana, Pa, 15701
Musser C D, 821 Lawrence Dr, Emmaus, Pa, 18049
Musser D, East Earl, Pa, 17519
Musser Emma E, 316 Heritage House, Lewisburg, Pa, 17837
Musser Florence, 24 Ridge Ave, Lewistown, Pa, 17044-2074
Musser Forest Inc, Po Box 340, Indiana, Pa, 15701-340
Musser Jefferson, 80 N Main St Fl 2, Red Lion, Pa, 17356-0000
Musser Leslye, 1650 Market Street, Philadelphia, Pa, 19103-0000
Musser Margaret 1957 Trust, Eliz W Musser & Joseph Mica Tt, Philadelphia, Pa, 19103
Musser Martha M
Musser Thomas A
Musser Thomas D., 107 E. Green St., Mifflinburg, Pa, 17844
Mussio Jennifer, 302 Carson St, Philadelphia, Pa, 19128
Musso Antonio, 2545 Joppa Road, York, Pa, 17403
Must Lindsey, 6090 Drexel Road A, Phila, Pa, 19131
Mustacchio Linda
Mustacchio Pamela, 1138 E State St, Archbald, Pa, 18403
Mustafa Jaman, 1800 Wallace St
Mustafa Kabir G, 8 Elm Drive, Lansdale, Pa, 19446
Mustafaa Yasmin
Mustata Besian, 9000 Babcock Blvd #5369, Pittsburgh, Pa, 15237
Mustello Anthony, Po Box 944, Newtown, Pa, 18940
Muster Betty Jean, 1875 Mauch Chunk Road, Allentown, Pa, 18104-9771
Mastico Delouere, 3900 Ford Rd Apt. B, Philadelphia, Pa, 19131-2045
Mustin Kathleen, 91 Glenbury St #3, Pittsburgh, Pa, 15234
Mustio
Mustric George, 1201 5th Ave Apt Rr, Beaver Falls, Pa, 15010-4443
Musu Dualuqua, 250 Plz Blvd H8, Morrisville, Pa, 19067
Musumeci Mary Beth, 837 Pumphouse Lane, West Chester, Pa, 19382
Muszynski Sophia, 301 Fish St, Pittsburgh, Pa, 15201
Muszynski Walter
Mutava Justina
Mutch John, 6002 Cricket Rd, Flourtown, Pa, 19031-1203
Mutchler Linda J, Rd 1 Box 4738, Henryville, Pa, 18332-9801
Muten Olof, Rd 3, Coatsville, Pa, 19320-0000
Mutewera Peri, 3900 Walnut Street, Philadelphia, Pa, 19104
Muth Jeffrey J, 130 E. Chestnut Street, West Chester, Pa, 19380
Muth Robert R, 109 N 12th St, Lebanon, Pa, 17046-4925
Muth Robert R, 86 Main St, Stouchsburg, Pa, 19567-1615
Muth Robert R, Route 1 Box 173a, Fredericksburg, Pa, 17026
Muth Tik, 609 Cross St, Philadelphia, Pa, 19147-6414
Muthard Dolores G, 454 Franklin St, Alburtis, Pa, 18011-9542
Muthard Dolores G, General Delivery, Alburtis, Pa, 18011
Muthiah Saravanan, 008t Graduate Circle Entry 13, State College, Pa, 16801
Mutonya Virginia W, 139 Kraus Hall, Slippery Rock, Pa, 16057
Mutrascia Thomas Iii, 651 Perrilyn Ave, Pittsburgh, Pa, 15226
Mutschler Florence M, 304 Grand St, Middleburg, Pa, 17842-0000
Mutschler Lorenah C, 304 Grand St, Middleburg, Pa, 17842-0000
Mutschler Matthew, 126 Brownsville, Pittsburgh, Pa, 15210
Mutt Amber L, 12407 Tyrone Rd, Philadelphia, Pa, 19154
Muttall John, Dutton Mill Rd., Malvern, Pa, 19355
Mutts Dorothy, 125 W School House Ln, Phila, Pa, 19144
Muttu Atiko, 922 Atwood Rd, Philadelphia, Pa, 19151
Mutual Consumer Discount Co, 23 South Peter St, Schuylkill Haven, Pa, 17972
Mutual Fund Execution Serv Inc, 689 Sabayhill Road Yardley, Yardley, Pa, 19067-4422
Mutual Hospital
Mutual Industries Inc, Po Box 41553, Philadelphia, Pa, 19101
Mutual Life Ins Co
Mutual Of Omaha, Premium Services - Bsp, Pittsburgh, Pa, 15274
Mutual Press Clipping Service, 1315 Walnut St.
Mutual Press Clipping Svc Inc, 1315 Walnut Street Ste 1500, Philadelphia, Pa, 19107
Mutual Principal, Bala Pointe Center Suite 200, Bala Cynwyd, Pa, 19004
Mutzabaugh Saunders And Hollenbeck, 13 Main St, Bradford, Pa, 16701
Muwlla Diala R, Hussien Housing Qtr, Po Box 95, Amman
Muyett Darmis Joseph, 412 Johnson Street, Reading
Muzio Louise, 417 South 7th St, Emmaus, Pa, 18049
Muztafago Walter J, 938 Indiana Ave 1, Glassport, Pa, 15045-0000
Muzyk Ronald A, Undeliverable 11 11 98 Request
Muzyk Sharon G, Undeliverable 11 11 98 Request
Muzyka Edward S, 2947 Gilham St, Philadelphia, Pa, 19149
Mvm Technologies Inc, 18th Flr, New York, Ny, 10048
Mwangi Wambui, Vasser College Box 165, Poughkeepsie, Ny, 12604
Mwaniki Andrew N, 522 Breezewood Ct, Mechanicsburg, Pa, 17055
Mwila Mulenga, Parkline Dr Apt 7, Pittsburgh Pa, Pa, 15227
Mya Jessica
Mychack John, 3277 Edgemont St, Philadelphia, Pa, 19134
Mychaluk Paul, Po Box 215, Haverford, Pa, 19041
Myco Mechanical Inc, 441 Morris Road, Harleysville, Pa, 19438
Myrococosm Llc, 244 Bala Av, Bala Cynwyd, Pa, 19004
Mycyk James, 213 E Patty Ln, Monroeville, Pa, 15146-3615
Mycyk James, 213 East Patty Lane, Monroeville, Pa, 15146-3615
Mycyk James F, 213 E Patty Ln, Monroeville, Pa, 15146-3615
Mycyk James F, 213 East Patty Lane, Monroeville, Pa, 15146-3615
Mycyk James Frank, 213 E Patty Lane, Monroeville, Pa, 15146-3615
Mycyk James Frank, 213 East Patty Lane, Monroeville, Pa, 15146
Myer Caleb H, Rr 2, Columbia, Pa, 17512
Myer Douglas L, 482 Dohner Lane, Lancaster, Pa, 17602
Myer Edna M, Main St, Hydetown, Pa, 16328-9999
Myer Harold K, 613 Plum Run Dr, West Chester, Pa, 19382-2017
Myer Louise, 613 Plum Run Dr, West Chester, Pa, 19382-2017
Myer Raymond H
Myers Alan, 1600 Sandy Ln, Sharpsville, Pa, 16150
Myers Alice, 115 W 7th Ave, Conshohocken, Pa, 19428
Myers Amy B
Myers Anna, 2012 E Allegheny Ave, Philadelphia, Pa, 19134
Myers Anna L, 116 Carbridge E, Stewartstown, Pa, 17363-8807
Myers Anna Marie, 126 W Jamestown Rd 26, Jamestown, Pa, 16134
Myers Barbara C, 3735 W Country Club Rd, Philadelphia, Pa, 19131-2814
Myers Barry, 11 Graham Pl, Pittsburgh, Pa, 15232
Myers Carl, 709 S Queen St, Lancaster, Pa, 17603
Myers Carl, Rd 7, Lancaster, Pa, 17602
Myers Carolyn J, Rd 1 Box 70, Indiana, Pa, 15701-0000
Myers Clarence F, 399 N 26th St, Camp Hill, Pa, 17011
Myers Danielle L, 116 Carbridge E, Stewartstown, Pa, 17363-8807
Myers David A, 3555 Red Lion Rd, Philadelphia, Pa, 19114
Myers Deborah E
Myers Debra, Rr 3 Box 51, Carlisle, Pa, 17013-9803
Myers Dennis R, 603 Beacon Ct, Lansdale, Pa, 19446
Myers Dianne D, 405 Lynetree Dr, West Chester, Pa, 19380
Myers Dmd Charles S, 213 W Third Ave, Warren, Pa, 16365
Myers Donald R, 233a Mcloyd Terrace, Dubois, Pa, 15801
Myers Dorothy, C/O Kenneth R Myers Esq, Philadelphia, Pa, 19103
Myers Dorthea Nora, 201 Sylvan Ave, Rutledge, Pa, 19070
Myers Edward, 206 Hillside Village, Catawissa, Pa, 17820
Myers Edward A, 28 Perry Ave, Lot 6, Bloomsburg, Pa, 17815
Myers Edward M, 919 Otto Ln, Warminster, Pa, 18974
Myers Eleanor F, 235 Lancaster Ave, Devon, Pa, 19333
Myers Elementary School, Montgomery And Union Ave, Elkins Park, Pa, 19027
Myers Elenore L, 6120 Driftwood Dr, Harrisburg, Pa, 17111-3828
Myers Emily S, Attn Emily S Myers, Camp Hill, Pa, 17011-0000
Myers Eric Acott, 540 Gibson Ave, Kingston, Pa, 18704-5216
Myers Eric Acott, 540 Gibson Avenue, Kingston, Pa, 18704-5216
Myers Ernest M, 867 Meadowcroft Rd, West Chester, Pa, 19382-8536
Myers Ethel C, C/O Harry Ness & Co Cpa's, York, Pa, 17401-0000
Myers Finley Heather
Myers Finley Heather, 4116 Tyson Ave, Philadelphia, Pa, 19135
Myers Finley Heather, 5921 N Lawrence St, Philadelphia, Pa, 19120
Myers Florence R, Apt 212, Bethel Park, Pa, 15102
Myers George
Myers George N, Po Box 2961, Harrisburg, Pa, 17105-2961
Myers George W, 1720 Chelsea Rd, Lamott, Pa, 19027-0000
Myers Gillis Associnc, Pa
Myers Glen Cust
Myers Gloria C, 1500 13th Ave, Altoona, Pa, 16601
Myers Grace K, 4331 Pinch Town Road, Thomasville, Pa, 17364
Myers Harry F
Myers Harvey A, 6211 Clearview Rd Unit A, Dover, Pa, 17315
Myers Helen, Rd 7, Lancaster, Pa, 17602
Myers Helen, Rr 1, New Brighton, Pa, 15066
Myers Helen C, 1930 Cliffside Dr Apt 3, State College, Pa, 16801
Myers Helen M, Rd 7, Lancaster, Pa, 17602
Myers Herbert, Pa
Myers James, 7560 Carlisle Rd, Wellsville, Pa, 17365
Myers Janet L, 199 Hammond Rd, Valencia, Pa, 16059
Myers Janet L, 199 Hammond Rd, Valencia, Pa, 16059-1213
Myers Jeffrey P, 335 Blossom Hill Dr, Lancaster, Pa, 17601-0000
Myers Joan M
Myers Joel, 127 N Sparks St Apt 9, State College, Pa, 16801
Myers John, 1530 Locust Street, Philadelphia, Pa, 19102-4415
Myers John E, C/O Mr Shilo L Myers, Stoneboro, Pa, 16153-0000
Myers John G, 1199 Felton Rd, Red Lion, Pa, 17356-9306
Myers John Jr J
Myers Jonathan E Esq
Myers Joseph, Po Box 121a Rt 1, Buffalo Mills, Pa, 15534
Myers Joyce, 534 S 12th St, Reading, Pa, 19602
Myers Judy Ann
Myers Katherine, 1424 West 10th St, Erie, Pa, 16502
Myers Katherine, 2504 German St, Erie, Pa, 16503
Myers Katie Lee
Myers Kelly
Myers Kenneth, 1207 Chestnut St, Harrisburg, Pa, 17104
Myers Kenneth E, 7412 Stenton Ave, Phila, Pa, 00000-0000
Myers Kevin W, 118 South Third Street, West Milton, Pa, 17886
Myers Kristy, Horsham, Pa, 19044
Myers Lakia A, 1123 S 26th Street, Philadelphia, Pa, 19146-0000
Myers Lamonica, Horsham, Pa, 19044
Myers Lloyd
Myers Lorraine H, 21 Cottage Avenue, Glen Rock, Pa, 17327-1001
Myers Lou, 508 W 2nd St., Chester, Pa, 19013
Myers Louis P
Myers Margaret
Myers Margaret E, Sterling Inn Towne, Wilkes Barre, Pa, 18701-0000
Myers Mark, 14 Summit Avenue, Carbondale, Pa, 18407
Myers Marlene G, 3555 Red Lion Rd, Philadelphia, Pa, 19114
Myers Mary, 5146 Gramercy Dr, Clifton Hts, Pa, 19018
Myers Mary, 787 Goucher St, Johnstown, Pa, 15905

Myers Marybeth, 4200 Aly Dr, Doylestown, Pa, 18901
 Myers Matthew, Rr#3 Box 531, Annville, Pa, 17003
 Myers Melissa, 971 N New St, West Chester, Pa, 19380-3859
 Myers Melissa K, Po Box 271, Grantville, Pa, 17028
 Myers Mellwood D, 202 Carson St, Springdale, Pa, 15144
 Myers Men Inc, 4909 W Tilghman St 310, Allentown, Pa, 18104-9375
 Myers Nellie, 1290 Boyce Rd, Pittsburgh, Pa, 15241
 Myers Nettie, 2840 Liberty Ave #300, Pittsburgh, Pa, 15222-0000
 Myers O E, 735 N Front St, Reading, Pa, 19601
 Myers Pamela A, 905 Girard Ave, Swarthmore, Pa, 19081
 Myers Patricia R, 11146 Lawerance Loop, Meadville, Pa, 16335-0000
 Myers Pauline B, Rd 3 Box 199, Tamaqua, Pa, 18252
 Myers Peter A, 2103 East York Street, Philadelphia, Pa, 19125
 Myers R Emerson, Willowlake Room 109, Willow Grove, Pa, 19090-1334
 Myers Rachel, 1380 Jonah Dr, Irwin Pa, Pa, 15642
 Myers Rachel, 85 Mill Street, Wallkill Ny, Pa, 12589
 Myers Reginald D, 4633 Torley St, Pittsburgh, Pa, 15224
 Myers Regis F, Retired Priest Home, Hollidaysburg, Pa, 16648-0000
 Myers Richard E Jr, 227 Allegheny Ave, Templeton, Pa
 Myers Richard H, 2346 Booker Ave, Aston, Pa, 19014
 Myers Robbin
 Myers Robe
 Myers Robert, 2028 S 13th St, Philadelphia, Pa, 19148
 Myers Robert, 2822 Hellerman Street, Philadelphia
 Myers Robert A
 Myers Robert E, 89 Greentree Ln, Mount Bethel, Pa, 18343
 Myers Robert H, 6120 Driftwood Dr, Harrisburg, Pa, 17111-3828
 Myers Robert M, 8 Irvin Dr, Shippensburg, Pa, 17257-8204
 Myers Robert M Jr, 8 Irvin Dr, Shippensburg, Pa, 17257-8204
 Myers Roger
 Myers Roxanne, 129 Gateshead Way, Phoenixville, Pa, 19460-0000
 Myers Sara A, 1114 20th Ave, Altoona, Pa, 16601
 Myers Scott D, Po Box 318, Salisburg, Pa, 15558
 Myers Sharon L, 381 W Ridge Pike D, Limerick, Pa, 19468
 Myers Sheila Catherine, 1604 Salinus Ct, Lansdale, Pa, 19446
 Myers Sheila W, 402 Painters Crossing, Chadds Ford, Pa, 19317
 Myers Susie
 Myers Terry J, 200 Yale Court, Souderton, Pa, 18964
 Myers Theresa A, Wood River Village H106, Bensalem, Pa, 19020
 Myers Thomas E
 Myers Todd, 153 S Sixth St, Mt Wolf, Pa, 17347-0000
 Myers Tracy A, Snipecreed Lane 4300f, Blue Bell, Pa, 19422
 Myers Vernon, 2 Arlington Rd, Malvern, Pa, 19355
 Myers Vickie L, 22 Walker Ave, Hershey, Pa, 17033
 Myers Victoria C, 10 Church Street, Warren, Pa, 16365
 Myers Yvonne E, 1199 Felton Rd, Red Lion, Pa, 17356-9306
 Myerscough Maureen, 3430 F St, Phila, Pa, 19134-1225
 Myerstown Frolic Parade, 425 S Railroad St., Myerstown, Pa, 17067
 Mygal Ryan, 3345 N Park Ave, Philadelphia, Pa, 19140
 Myhre H, 4332 Crestview Rd, Harrisburg, Pa, 17112
 Myhre Maureen
 Mykhalovych Zoriana P, 1425 Hallman Rd, Roslyn, Pa, 19001
 Mykrantz Ann, 415 Ray Nw, Philadelphia, Pa, 44663-1965
 Mykulowicz Alexander G, Po Box 6009, Pittsburgh, Pa, 15211
 Mymern Connie H, 731 West Main Street, Sharpshville, Pa, 16150
 Mynott Geoffrey P, C/O Conestoga Tool Co, Paoli, Pa, 19301
 Myoderm Medical Supply, 330 De Kalb St, Norristown, Pa, 19401-4906
 Myron Swartz Cpa, 5101 Baum Blvd., Pittsburg, Pa, 15213
 Myrtill Geordanes M, 634 Madison St, Lancaster, Pa, 17602
 Myslinski Linda, Attn Linda Myslinski Decker, Pittsburgh, Pa, 15220
 Myslinski Michael E, 5436 Rutland St, Philadelphia, Pa, 19124

N

N & S Market Inc., 330 N. 9th Street, Philadelphia, Pa, 19107
 N & Z Foods Inc, Dba Daves Mar, Youngwood, Pa, 15697
 N A B S Inc., 100 Commercial St, Bridgeville, Pa, 15017-2360
 N Amer Co For Life An, 1035 Exch Fbo Vincent Mcdermot, Philadelphia, Pa, 19102
 N Amer Co Life Hlt, 1035 Exch For Richard Sowerby, Philadelphia, Pa, 19102
 N American Hlth Plan, Po Box 6540, Harrisburg, Pa, 17112
 N B Clearing Corp Cust, 117 Seneca Ln, Verona, Pa, 15147
 N C Oemerg, Po Box 7602, Fort Washington, Pa, 19034
 N D Cummings-Db-a Hope, 382 Sloop Alley, Blairsville, Pa, 00000-0000
 N E Federation Of Civic Leaders, 1106 Warwick St, Philadelphia, Pa, 19116-1322
 N Hills Passavant Hosp, 9100 Babcock Blvd, Pittsburgh, Pa, 15237
 N Penn Pediatric D, Po Box 1325 2100 N, Lansdale, Pa, 19446
 N Surendra, 1081 Westbury Dr, Bethlehem, Pa, 18017
 N T Nails, Village Shopping Center, Quakertown, Pa, 18951
 N Tech Systems Inc, Po Box 134, Chester Springs, Pa, 19425
 N V R Inc, 100 Ryan Court, Pittsburgh, Pa, 15205
 N Western Casualty Ins, 20 Pickering St, Needham, Pa, 2192
 N Y Presbyterian Hosp
 N2k Inc, 435 Devon Park Drive, Wayne, Pa, 19087
 Na, No State Pa Added 1/2002, Pa
 Naaahr, Po Box 34716, Philadelphia, Pa, 19101
 Naab Joyce A, 704 Noblestown Rd, Greentree, Pa, 15220-5124
 Nabay Mohammed, 6087 Chester Avenue, Philadelphia, Pa, 19142
 Naber Peter A
 Naber Sandra A, 1801 Carmel Pl, Maple Glen, Pa, 19002
 Nabisco, 50 N Commerce Blvd, Wilkes Barre, Pa, 18762
 Nabisco, 50 New Commerce Blvd, Wilkes Barre, Pa, 18706-1451
 Nabisco 11ds Of New Jersey Ltd
 Nabisco Inc, 50 New Commerce Blvd, Wilkes Barre, Pa
 Nabisco Inc, 50 New Commerce Blvd, Wilkes Barre, Pa, 18762
 Nabob Co, Po Box 7088, Wyomissing, Pa, 19610-6088
 Nabors Rhoda
 Nabs, Bridgeville, Pa
 Nacarella Larry, 917 Blooming Glen Rd, Perkasio, Pa, 18944
 Nacarelli Camille T, 612 Mason Street, Phoenixville, Pa, 19460
 Nacarelli Jennie L, 612 Mason Street, Phoenixville, Pa, 19460
 Nacarelli Frank, 404 Winfred Mnr Dr, Bethel Park, Pa, 15102-1650
 Nace Anastasia M, 136 S Vernon Street, York, Pa, 17402-0000
 Nace Annie A, Country, Allentown, Pa, 18100
 Nace Irene E, 4025 Lauriston St, Philadelphia, Pa, 19128
 Nace Kristine L, 853 W. Broadway, Red Lion, Pa, 17356
 Nace Melinda V, 136 S Vernon Street, York, Pa, 17402-0000
 Nace Stacey C Cust, 136 S Vernon Street, York, Pa, 17402-0000
 Nace Wilbert J, 143 Strayer Dr, Carlisle, Pa, 17013-4447
 Nace Wilhelmine E, 20 N 17th St, Camp Hill, Pa, 17011
 Nacey Wilma, 1625 Saint Andrews Dr, Oakmont, Pa, 15139-1051
 Nacheff Suzanne, 167 Consort Hill, Media, Pa, 19063
 Nachmann Mitchell S, 214 Barclay Cir, Cheltenham, Pa, 19012
 Nachtrab Kevin B, 5844 Davida Dr, Toledo, Oh, 43612
 Nachtrab Kevin Bernard, Rue De Wavre 24a,
 Nachtrab Sonya
 Nachum Moshe, 1613 Borbeck Ave, Philadelphia, Pa, 19111
 Naclerio Janet
 Naclerio Peter, 323 Robin Hood Rd, Dillsburg, Pa, 17019
 Nacubod
 Naculich Michael, 150 E 30th St, Erie, Pa, 16504-1056
 Nadachowsk Richard G, 2221 Delmar Drive, Folcroft, Pa, 19032
 Nadal Billy, Po Box 845, Altoona, Pa, 16603
 Nadberazny Susan E, 521 E Dannersville Rd, Bath, Pa, 18014
 Nadeau Alfred J, 609 King 404, Spruce Grove, Fo, 00000-0000
 Nadeau Camil, 530 Chermen, Caocook Quebec, Ca
 Nadeau Kevin, Rr 3 Po Box 548g, Palmyra, Pa, 17078
 Nadel Jordan K, 1825 Jericho Dr, Warrington, Pa, 18976-2820
 Nadel Katherine L, 1825 Jericho Dr, Warrington, Pa, 18976-2820
 Nadenicher Joseph J, 1276 E 3rd St, Bethlehem, Pa, 18015-2006
 Nader Gary G, Route 68 & I 80, Clarion, Pa, 16214
 Nadgir Lakshmi Jr, 924 County Line Road, Bryn Mawr, Pa, 19010-0000
 Nadia Ivy Ta Next Millenium Boutiques, 528 W Girard Ave Fl 1, Philadelphia, Pa, 19123
 Nadler Pc D Md, 409 Broad Street, Sewickley, Pa, 15143
 Nadu Diana
 Nadu Frank
 Nadu Tonha M, 16 Horseshoe Lane, Nottingham, Pa, 19362
 Naef Jayne E, 141 South 8th Street, Allentown, Pa, 18101
 Naegle Matthew B Md, Po Box 525, Phoenixville, Pa, 19460-0000
 Naess & Thomas Special Fu, Attn In House Management, Valley Forge, Pa, 19482-0000
 Nafco Holding Co, Wayne, Pa, 19087
 Naffin John R, 3 Rr 3 Pob 894, Schuylkill Haven, Pa, 17972-0000
 Naffin Paul, 106 Seipe Ln, Valencia, Pa, 16059-1224
 Nafi Elmazi, 710 N 12th St #1, Allentown, Pa, 18102-0000
 Nafplotis Harry J
 Nafsa, P O Box 1020, Sewickley, Pa, 15143
 Nafsa Publications
 Nafziger John, 150 Jamestown St, Philadelphia, Pa, 19127
 Nafziger Shawn L, 103 Mountain Laurel Court, Parkesburg, Pa, 19365
 Nagahashi Katherine, 8803 1 2 Crefeld St, Philadelphia, Pa, 19118
 Nagahisa Ryoichi, Dept Of Econo Kansai Univ 3 3
 Nagamine Toshinobu, 928 Church St, Indiana, Pa, 15701
 Nagampalli Radhika, 3131 Walnut St Apt 641, Philadelphia, Pa, 19104-3429
 Nagarajan Ganesan, 100 Penn Ave, Irwin, Pa, 15642
 Nagarajan K V, 809 Linden St, Sharon, Pa, 16146-3446
 Nagay Omar
 Nagbe Cecilia K, 3501 Woodhaven Rd #828, Philadelphia, Pa, 19154
 Nagel & Nagel Dmd's, Ste 300, Pittsburgh, Pa, 15213-0000
 Nagel Brenda Lee, 929 Jackman St, Pittsburgh, Pa, 15202-2843
 Nagel Conrad, 2908 Hemlock, Allison Park, Pa, 15101
 Nagel Conrad F Iii, 402 S Pennsylvania Ave, Greensburg, Pa, 15601-0000
 Nagel Jeffrey, 14 E Market St, Marietta, Pa, 17547-1543
 Nagel Kim, Pa
 Nagel Scott H, 402 S Pennsylvania Ave, Greensburg, Pa, 15601-0000
 Nagelberg Danielle, 615 W Ellet St, Philadelphia, Pa, 19119
 Nagelberg Lorraine, Apt 1, Melrose Park, Pa, 19027-2946
 Nagelberg R Dds, Paoli W Prof Park Suite 201, Paoli, Pa, 19301
 Nagelle Drew, 7991 Oak Hill Drive, Cheltenham, Pa, 19012
 Nagella Naresh, Box 503/3702, Philadelphia, Pa, 19104
 Nagira Tsumoru, 445 Waupelani Dr Apt E24, State College, Pa, 16801-4422
 Nagle Anna Mae, Rd 2 Awol Rd, Jonestown, Pa, 17038
 Nagle Charles H, 1925 Turner St, Allentown, Pa, 18104
 Nagle Donald, Rd 2 Awol Rd, Jonestown, Pa, 17038
 Nagle Emalie J, 7 W Division St, North East, Pa, 16428-3108
 Nagle Florence S, 2615 Dekalb Pile Apt 512, Norristown, Pa, 19401-0000
 Nagle Furman J, 2615 Dekalb Pile Apt 512, Norristown, Pa, 19401-0000
 Nagle James D, Po Box 275, Duncansville, Pa, 16635
 Nagle Mary S
 Nagle Patrick J, 1317 Richmond St, Pittsburgh, Pa, 15218
 Nagle Valerie, 720 Doe Ct, Royersford, Pa, 19468-1466
 Nagler Ami Y, 924 Bellaire Ave224, State College, Pa, 16801
 Nagpal Neelam, 182 Marlborough Rd, Upper Darby, Pa, 19082-3216
 Nagpal Neelam, 341 E Clarkson Ave, Philadelphia, Pa, 19120-3035
 Nagy Alex, 115 Western Ave Apt A, Aspinwall, Pa
 Nagy Andreas
 Nagy Chri, Lt 12 Pointe North Phs Iv, Bethlehem, Pa, 18017
 Nagy Dennis A, 1632 Old Schuylkill Rd, Parkerford, Pa, 19457-0000
 Nagy Huba V, 4202 King George Drive, Harrisburg, Pa, 17109
 Nagy Kenneth L, 224 Mereer Ave, Munhall, Pa, 15120
 Nagy Kenneth L Jr, 7000 Helen Street, Library, Pa, 15129
 Nagy Lauren
 Nagy Mary Ellen
 Nagy Rose L, 20 Eagle Court, Gilbertsville, Pa, 19525
 Nagy Rose M, 120 Grays Ave, Glenolden, Pa, 19036-2115
 Nagy Sherry A, 10 S 2nd Street, Copley, Pa, 18037
 Nagyfy Erin, 946 Western Avenut Apt 3, Pittsburgh, Pa, 15233
 Naha Marketing Inc, 1321 Arch Street 7th Fl, Philadelphia, Pa, 19107
 Nahas Daniel A, 463 State St, Beaver, Pa, 15009-1538
 Nahas Dean F
 Nahas Tamara
 Nahay George, 3514 Cherry Sr, West Mifflin, Pa, 15122
 Nahay Irene
 Nahf Norman Jr D, 205 Columbia Ave, Reading, Pa, 19605
 Nahill Eleanor N, 518 E Mt Pleasant Ave, Philadelphia, Pa, 19119

Nahill Gerald B, 60 Hillside Rd, Phoenixville, Pa, 19460-2450
 Nahodil David L, 629 Center Street, Coal Twp, Pa, 17866
 Nahri Syeda, 3241 Humeville Road, Bensalem, Pa, 19020
 Nai'm Aminah
 Naide David, Ste P18, Bala Cynwyd, Pa, 19004
 Naidoff Daniel, 308 Spruce St, Philadelphia, Pa, 19106-4201
 Naidoff Stephanie Cust, 308 Spruce St, Philadelphia, Pa, 19106-4201
 Naidu Vijaya, 1342 Carol Ammes Way, West Chester, Pa, 19382
 Naihe Jesse, 1837 Lower State Rd, Chalfont, Pa, 18914-3829
 Naik Malini, Dasgupta Prasad, Chester Sprgs, Pa, 19425
 Naik Sandeep, 2600 Chestnut St 1611, Philadelphia, Pa, 19103
 Nail Linda L, 1524 19th St, Altoona, Pa, 16601-2511
 Nailon Gerard G, 8818 Hana Pl, Diamondhead, Ms, 39525-0000
 Nailor Richard A, 54 Ridge Dr, Shermans Dale, Pa, 17090
 Nails By Crystal, 5300 Linglestown Roa, Harrisburg, Pa, 17112
 Nails Lillie J, 346 Parker St, Chester, Pa, 19013-3827
 Naim Aminah K, 1329 Kings Place, Philadelphia, Pa, 19122-4135
 Naim Kimberly, 266 Clearbrook Ct, Cranberry Twp, Pa
 Naimoli David, 1934 Delmar, Folcroft, Pa, 19032
 Naimoli Joseph Jr, 7306 Meadowlark Pl, Philadelphia, Pa, 19153
 Nair Doris
 Nair Gopalan K, Dba Kavit Groceries, Horsham, Pa, 19044
 Nair Madhusudan, #1 Suite Glo St, Pittsburgh, Pa, 15224-0000
 Nair Sonya R, 4920 Centre Ave, Pittsburgh, Pa, 15213
 Nair Vinay, 156 Thousand Oaks Dr, Pittsburgh, Pa, 15241
 Najafi Behboud, 9440 Lansford St # 2, Philadelphia, Pa, 19114-2626
 Najafi Habiba, 1121 Radnor Hill Rd, Wayne, Pa, 19087
 Najem Sosan, Moosic, Pa, 18507
 Najem Sosan, 8 Alcott Close, Moosic, Pa, 18507
 Naji Anesthesia Associate, 14 Victoria Dr, New Castle, Pa, 16105
 Najib Don Nazwin Don
 Najri Ana
 Najunas Margaret, Philadelphia, Pa, 19116
 Nak Chamroelin, 4711 Robar Street, Philadelphia, Pa, 18661
 Nakamura Aki, 327-6 Kataura
 Nakamura Koichiro, 4 36 Rj 204, Tokyo Japan 158
 Nakano Erina, 107 Cherry St, Dunmore, Pa, 18512
 Nakano Hiroyuki, C/O Yamaguchi, Tokyo Japan
 Nakano Keiko, C/O Yamaguchi, Tokyo Japan
 Nakazawa Minako
 Nakchbandi Hussein, 1385 Foster Rd, Warminster, Pa, 18974-3619
 Nakles Jonathan, 521 N Main St, Greensburg, Pa, 15601-1814
 Nakles Paula, 521 N Main St, Greensburg, Pa, 15601-1814
 Nakonetschny Anthony, 819 N Easton Rd, Doylestown, Pa, 18901
 Nakonetschny George, 4165 Curly Hill Rd, Doylestown, Pa, 18901
 Nakonieczny Jessie R, 8147 Leon St, Philadelphia, Pa, 19136-2627
 Nalbandian Dorothy A, 222 W Ridge Rd, Dillsburg, Pa, 17019-9522
 Nalco Chemical Company, P.O. Box 640863, Pittsburgh, Pa, 15264-0863
 Nalcwajex Wladslaw, 613 N Vine St, Hazleton, Pa, 18201
 Nallo Edith, Two Greenwood Square, Bensalem, Pa, 19020
 Nallo James D, 8000 W Chester Park, Upper Darby, Pa, 19082-0000
 Nallo Merlin C, Two Greenwood Square, Bensalem, Pa, 19020
 Nally Barbara, 138 Montrose Ave, Bryn Mawr, Pa, 19010
 Nally Joseph F, Unit 59, Rosemont, Pa, 19010-0000
 Nally Rita, Lot 93 Abc Block A 25, Pocono Lake, Pa, 18347
 Nally Robert, Lot 93 Abc Block A 25, Pocono Lake, Pa, 18347
 Nam Hyun S, Wayne Hall, West Chester, Pa
 Namachar Ronald, 305 Meadow Wood Drive, Pittsburgh, Pa, 15239
 Namack James, 114 Second St, Lackawaxen, Pa, 18435
 Namamini Toshinobu, 928 Church St, Indiana, Pa, 15701
 Naman Judith A, 1131 Sisca St Apt 5f, Pittsburgh, Pa, 15215
 Namara Michael Mc, 155 Mccartney Lane, Baden, Pa, 15005
 Nambiar Anand, 2603 Garnet Ct, Philadelphia, Pa, 77584
 Namely Yours Of Hamimadi, Po Box 125, Feasterville Trevose, Pa, 19053
 Namen Morris, 5025 Penn Street, Philadelphia, Pa, 19124
 Namey Virginia, Parkview Lane, Altoona, Pa, 16601-9323
 Namic, 300 South Chester Rd Suite 30, Swathmore, Pa, 19081
 Namico Inc, P O Box 7777 W8995, Philadelphia, Pa, 19175-0000
 Namiotka Rach
 Namiotka Raymond J, 101 Independence Way, Chalfont, Pa, 18914
 Namkoong Won, 1122 Greentree Ln, Narberth, Pa, 19072
 Namsco Plastic Ind Inc, 100 Hunt Valley Rd, New Kensington, Pa
 Nan Shan Chang
 Nance Anthea G
 Nance Blanch Baxter, 530 Walnut St, Philadelphia, Pa, 19106-3603
 Nance John L, 176 Fairway Drive, Harleysville, Pa, 19438
 Nance Margaret Pat, Pob 1350, Pittsburgh, Pa, 15230
 Nance Thomas Melvin, 530 Walnut St, Philadelphia, Pa, 19106-3603
 Nanci James M, 134 Riding Trail Ln, Pittsburgh, Pa, 15215-1500
 Nanci News, 18th Jfk Blvd, Philadelphia, Pa, 40000
 Nancy, 710 Oxford Ln, Wallingford, Pa, 19086
 Nancy Anderson, Nationwide Insurance, Northumberland, Pa, 17857
 Nancy Chippendales Sd, 110 Lancaster Rd, North Andover, Ma
 Nancy D Wiley
 Nancy Jeffries Md, 561 Trout Run Rd, Ephrata, Pa, 17522
 Nancy R Flynn Md, 417 N Monroe St, Titusville, Pa, 16354
 Nancy Tomko E, C O Michael J Morris Jr, Norristown, Pa, 19401
 Nancy Yaros Dpm
 Nancy Young, 3200 Gradwohl St, Bethlehem, Pa, 18020-0000
 Nancy's Fancy Candies Inc, Po Box 8414, Lancaster, Pa, 17604
 Nancys Hallmark Shop, 2145 Timsons Dr, Johnstown, Pa
 Nangia Jai
 Nangle Gregory, 25 Benezet St, Philadelphia, Pa, 19118
 Nangle Patricia L, 901 Great Springs Rd, Rosemont, Pa, 19010
 Nanheim Helen, Po Box 24610, Philadelphia, Pa, 19111-0000
 Nanheim Helen E, Po Box 24610, Philadelphia, Pa, 19111-0000
 Nania Salvatore, 553 N 63rd St
 Nanjundappa Rathna B, 6 Wellington Dr, Pittsburgh, Pa, 15229
 Nankay Daniel W Sr, Po Box 16906, Philadelphia, Pa, 19142
 Nanna Anna L, 120 Thora St # 1, Johnstown, Pa, 15904-1869
 Nanoski Michael, 4323 Penn St Apt 1, Philadelphia, Pa, 19124
 Nanticoke Community Ambulance, Ems Ms, Shavertown, Pa, 18708
 Nanticoke Quarter Club, 113 Willow St, Nanticoke, Pa, 18634-1535
 Naoe Nellie B, 204 Earlington Rd, Havertown, Pa, 19083
 Naoki Mihara, 513 S 13th St, Philadelphia, Pa, 19147-1127
 Naoko Mori, 992 1 Mizonokuchi Takatsu Ku, Japan
 Napa Auto Parts, 2260 N Atherton, State College, Pa, 15210
 Napa Auto Parts Philipsburg, 903 North Front Street, Philipsburg, Pa, 16866
 Napa Distribution Ctr, Horsham, Pa, 19044
 Napalge Brian J, 121 S 2nd St, Perkasio, Pa, 18944
 Napier Kia, 3813 Olive St, Philadelphia, Pa, 19104
 Napier Paul, 7020 Hamilton Ave, Pittsburgh, Pa, 15208
 Naples George, 48 E Water St, Middletown, Pa, 17057
 Naples Mary
 Naples Nicholas C, 1 Logan Sq, Mid City West, Pa, 19103
 Naples Tina, 124 W Cumberland St
 Napoli Bernice, 9 Winona Lakes, East Stroudsburg, Pa, 18301
 Napoli Epifanio, 34 Stockton Ct, Newtown, Pa, 18940
 Napoli Nancy A, Apt 1704, Levittown, Pa, 19056
 Napolitana Michael, 1610 Logan Ave, Altoona, Pa, 16602
 Napolitano Cust M, 3604 Dawson St 3, Pittsburgh, Pa, 15213
 Napora John
 Napper Francis E, 1410 N 58th St, Philadelphia, Pa, 19131
 Naps Michelle Md, Po Box 499, Flourtown, Pa, 19031-0499
 Naqvi Seyed M, 3609 Barrington Drive, Allentown, Pa, 18104
 Nar Kishorkumar Md, Suite 201, Easton, Pa, 18045
 Nara Clinic Pa, 5128 Kates Way, Erie, Pa, 16509
 Narayan Visalakshi, 1114 Carlisle St, Natrona Heights, Pa, 15065-1018
 Narayan Devi S, 924 Deer Rd Bryn, Mawr, Pa, 19010
 Narayanamohan Srikanth, Welch House, Pittsburgh, Pa, 15213
 Narayanan Vidya, C-511 Parkwy Plaza, State College, Pa, 16801
 Narayananradhi, 1955a Cheltenham Ave, Elkins Pk, Pa, 19027
 Narcisenfeld Harvey, 925 Woodlawn Ave, Phoenixville, Pa, 19460
 Narcum Marian, 141 Vanloon St, Plymouth, Pa, 18651
 Nard Dorothy M, 1800 W Holly St, Coal Township, Pa, 00000-0000
 Nardecchia Larry N Dc, 901 Goucher St, Johnstown, Pa, 15905-2944
 Nardelli James J, 2900 Third Ave, Altoona, Pa, 16602-0000
 Nardelli Joann, 271 Shafer Road, Moon Township, Pa, 15108
 Nardelli Pascal M, 271 Shafer Road, Moon Township, Pa, 15108
 Nardone Daniel, 599 N Twelve St, Lemoyne, Pa, 17043
 Nardone Dorothy B, 5231 Wolfe Dr 3, Pittsburgh, Pa, 15236-0000
 Nardone Francis A, 4834 Penn Street Apt 6, Philadelphia, Pa, 19124
 Nardone Joanne, 3409 Ridgeway Road, Harrisburg, Pa, 17109-0000
 Nardone Michael, 211 Vine Street, Philadelphia, Pa, 19106
 Nardontonia Regina, Rd3 Box 3310, Seven Valleys, Pa, 17360
 Nardy Grace, 2118 Green St, Philadelphia, Pa, 19130-3166
 Nardy Nancy A, Box 6022, Reading, Pa, 19610-0022
 Nardy Richard E, Box 6022, Reading, Pa, 19610-0022
 Narewski Bridgett, 224 Autumn Dr, Exton, Pa, 19341
 Narh Jabez, P O Box 511, Madina Accra
 Narish Frances, 707 Ferdinand St, Scranton, Pa, 18508-1715
 Narish Paul, 1430 Sanderson Ave, Scranton, Pa, 18500
 Naritank Philadelphia Inc, 67th Schuykill River, Philadelphia, Pa, 19153-3849
 Narkiewicz Mary J, 4106 4th Avenue, Beaver Falls, Pa, 15010-0000
 Naro Ronald L, 230 Woolston Dr # 285, Morrisville, Pa, 19067-5002
 Narodni Muzeum, Attn: Dr Vlasta Koubska, 115 79 Praha 1
 Narula Ranjit K, 110 S 6th St, Reaing, Pa, 19602
 Naruo Kano, 2 1 4702 Tsukuda, Japan
 Narvaez Henry J, 85 Lawrence Rd, Broomall, Pa, 19008
 Narvaez Jose, 148 E Sterner St, Philadelphia, Pa, 19134
 Narvaez William, 608 St Mary Drive, Steelton, Pa, 17113
 Narvin Eileen K, 205 Bellwood Drive, Pittsburgh, Pa, 15229-0000
 Nary Joellen C, 4820 Oakhurst Ave, Gibsonia, Pa, 15044-8391
 Nas Joint Reserve Base, Bldg 78 Box 11, Willow Grove, Pa, 19090
 Nasarios Brenda, 734 W Huntingdon Street, Philadelphia, Pa, 19133
 Nasdaq Stock Market Inc, P.O. Box 7777-W9810, Philadelphia, Pa, 19175--981
 Nasdaq Stock Market Inc The, P.O. Box 7777-W9810, Philadelphia, Pa, 19175--981
 Nase, P O Box 982009, North Richland Hills, Tx, 76182-8009
 Nase Julie Anna, 145 Wooded Lane, Villanova, Pa, 19085
 Naseker Nancy
 Naselli Joseph M, 5625 N Halbea, Bethlehem, Pa, 18017-9294
 Naser Marilyn D, 612 Hill Ave, Cheswick, Pa, 15024-1312
 Nash Alexander C
 Nash Bernadine Foster, 115 S Ruby St, Philadelphia, Pa, 19139-3349
 Nash Carolyn A, 920 N Broad St, Lausdale, Pa, 19446-0000
 Nash David Michael, 350 Macassar Dr Apt 2, Pittsburgh, Pa, 15236-2735
 Nash Grady M, 2345 N 59th St, Philadelphia, Pa, 19131
 Nash Grady M, 2345 N 59th St, Philadelphia, Pa, 19131-1232
 Nash Halia, 2345 N 59th St, Philadelphia, Pa, 19131
 Nash Halia, 2345 N 59th St, Philadelphia, Pa, 19131-1232
 Nash John R, 920 N Broad St, Lausdale, Pa, 19446-0000
 Nash Kristina
 Nash Larry L, 2123 N 13th Street, Philadelphia, Pa, 19122-1103
 Nash Lynda, 555 Oakland Ct, Pittsburgh, Pa, 15220-0000
 Nash Marian K, 350 Logan St 2, Lewistown, Pa, 17044-0000
 Nash Maurice, Pa
 Nash Tammy, 2483 Elkridge Dr, Wexford, Pa, 15090-0000
 Nasife Sydney Sr00000-0000
 Nasimiyu Anne J, C/O Immaculate Nalyamya, Kenya
 Nasir Abu, 61 Edgemont Ave, Lansdale, Pa, 19446
 Nasir Brenda, 636 Southern Ave, Pittsburgh, Pa, 15235
 Nason Hospital, Nason Dr, Roaring Spring, Pa, 16673
 Nason Raymond J, 1175 Amy Ave, Erie, Pa, 16504-2769
 Nasone Mario
 Nassar Nabeel K Md, Po Box 41575, Philadelphia, Pa, 19101
 Nassau Candy
 Nassau Co. Treasurer
 Nassau County Clerk
 Nassau Health Care, Horsham, Pa, 19044
 Nassau Rad Group Pc, Po Box 8500 1275, Philadelphia, Pa, 19178
 Nassaux Hemsley Inc, 56 North Second Street, Chambersburg, Pa, 17201
 Nastar George, 436 N 2nd St, Allentown, Pa, 18102
 Nastar Rowayda
 Nastasi Joseph, 128 Concord Road, Aston, Pa, 19014

Nastowicz Tadelus Nastowicz, 735 Cochran St, Sewickley, Pa, 15143
 Nat Fiberstock
 Natal Victor O, 524 E Wyoming, Philadelphia, Pa, 19120
 Natale James L, 21 Dunkin Dr, Wshngtn Xing, Pa, 18977
 Natale Linda
 Natale Patricia A, 2653 Alessandro Blvd, Harrisburg, Pa, 17110-9351
 Natale Pauline R, 209 W Fairmont Ave, New Castle, Pa, 16105-1909
 Natali John D, Pa
 Natali Massimo, 3203 Saxon Place, Philadelphia, Pa, 19114
 Natalie Curley Dba, Kitschmengers, Irwin, Pa, 15642
 Natalie Joseph D, 13 Gloucester Drive, Downingtown, Pa, 19335
 Natan Stephen Paul Cust, 146 Mulberry Dr, Holland, Pa, 18966
 Natarajan Arjun, Gulf Tower 707 Grant St, Pittsburgh, Pa, 15219
 Natarajan Sean, 64 E Uwchlan Ave #113, Exton, Pa, 19341
 Natele Industrial Benefit Plan, 19 Campus Blvd, Newtown Square, Pa, 19073
 Nath Amar, Horsham, Pa, 19044
 Nathan Adam, 146 Mulberry Dr, Holland, Pa, 18966
 Nathan Reid, 305 Townhouse Blvd, Scranton, Pa, 18508
 Nathan Shirley, 236 Westgate Dr, Johnstown, Pa, 15905-1157
 Nathan Swymer Fund, C/O Chester Co Chamber Of, West Chester, Pa, 19381-3127
 Nathaniel Daronn, 5045 Wisahocken Ave 854 B, Philadelphia, Pa, 19144
 Nathaniel Lee, 13 W Sharpnack St, Philadelphia, Pa, 19119
 Nathans Rhoda, 1110 Odium Drive #21, Vancouver, Pa, 19192
 Nathanson Katherine, Dept Of Genetics, Philadelphia, Pa, 19104
 Natho Dorothy
 Natooal City Bank Of Pa, Po Box 1300, Franklin, Pa, 16323
 Nation Geanna Amy, 5074 Pajabon Drive, Harrisburg, Pa, 17111
 Nation Morris Christine N, Po Box 2242, Pocono Pines, Pa, 18350
 Nation Robert, 317 Snyder Ave, Elizabethtown, Pa, 17022
 National Appraisal, Southpoint Plaza Ii, Pittsburgh, Pa, 15243
 National Appraisal & Adjustment Ser, Vice, PlyMeeting, Pa, 19462
 National Appraisal Service, 1000 Germantown Pike, Plymouth Meeting, Pa, 19462
 National Appraisal Service, 801 E Germantown Pike D-4, Norristown, Pa, 19401
 National Assoc Ganegro, Po Box 9223, Pittsburgh, Pa, 15221
 National Assoc Of Co, 62 Highland Ave, Bethlehem, Pa, 18017
 National Assoc Of Medical Examiners, 1402 S. Grand Blvd, Marietta, Ga, 30062
 National Association Of, 2200 Ben Franklin Pkwy, Philadelphia, Pa, 19130
 National Association Of Colleges, Employers, Bethlehem, Pa, 18017
 National Association Of E, 270 S Bryn Mawr Ave, Bryn Mawr, Pa, 19010-2196
 National Auto Finance, Bridgeville, Pa, 15017
 National Bank Of Northampton, 225 City Ave, Bala Cynwyd, Pa, 19004-0000
 National Benefit Fund, 503 Martindale Street, Philadelphia, Pa, 19102
 National Benefits Manager, Flint Hill School, Shirleysburg, Pa, 17260
 National Benefits Manager Inc, Flint Hill Eb Plan, Waynesboro, Pa, 17268
 National Black Evangelical, C/O Aaron Hamlin
 National Business, 1120 Wheeler Way, Langhorne, Pa, 19047-1711
 National Car Rental, Pa
 National Casualty 471, Horsham, Pa, 19044
 National Cellular Investors, Horsham, Pa, 19044
 National Center On Adult Liter
 National Chronic Pain Group, 719 Grove Avenue, Johnstown, Pa, 15902
 National City, Po Box 91, Cardale, Pa, 15420-0091
 National Clearing House
 National Conf. Of Greater Philadelphia, Po Box 2631, Bala Cynwyd, Pa, 19004
 National Conference Black Lawyers, Defender Association Of Philad, Philadelphia, Pa, 19119-2647
 National Congress For Puerto, An Rights, Philadelphia, Pa, 19133
 National Construction Rentals, Horsham, Pa, 19044
 National Construction Services Inc, 520 Lancaster Ave, Frazer, Pa, 19355
 National Disease Research Interchange, John F Kennedy Blvd 6th Fl, Philadelphia, Pa, 19103
 National Distributing, 5921 Baum Blvd, Pittsburg, Pa, 15206
 National Education Centers In, Horsham, Pa, 19044
 National Elevator Indust, Po Box 477, Newton Square, Pa, 19073
 National Elevator Indust, P.O. Box 466, Newtown Sq, Pa, 19073
 National Elevator Industries, 19 Campus Blvd #200, Newtown Square, Pa, 19073-3228
 National Energy Service Companies, 18 Wychwood Ln, Langhorne, Pa, 19047
 National Evaluation Systems Inc
 National Fast, Horsham, Pa, 19044
 National Financial Serv, K D Hollis, Pittsburgh, Pa, 15207-0000
 National Financial Services, 200 Liberty St, New York, Ny, 10281-1003
 National Financial Services Co, 601 Penn St, Reading, Pa, 19601-3544
 National Graphic Supply, 2261 North Allen Street, Albany, Ny, 12206-1799
 National Group Carrier, 30 Ash Stoker Ln, Horsham, Pa, 19044
 National Headquarters, 1979 Marcus Ave, Lake Success, Ny, 11042
 National Health 218
 National Health Labs
 National Healthcare Resources
 National Hltcare Res, 700 River Ave Suite 700, Pittsburgh, Pa, 15212
 National Imaging Chester Count, Po Box 892, Concordville, Pa, 19331
 National Info Data Center, 11300 Rockville Pike St, Rockville, Md, 20852
 National Ins Company, P O Box 2655, Harrisburg, Pa, 17105
 National Insurance Markets, National Insurance Markets, Pittsburgh, Pa, 15223
 National Intergroup Inc, Attn Mr Ed Masman, Pittsburgh, Pa, 15222-4802
 National Kenny Corp
 National Latex Products Co
 National Learning Systems, 925 Oak St, Scranton, Pa, 18515
 National Liberty L Claims D, Home Office, Valley Forge, Pa, 19493
 National Louis Univ Tuit 1, Horsham, Pa, 19044
 National Medical Imaging Inc, Po Box 892, Concordville, Pa, 19331
 National Medical Reviews, Po Box 1464, Southampton, Pa, 18966-0000
 National Office + School, Chris Dasilva, Holbrook, Ny, 11741
 National Penn Bank, 121 Concord Drive, Hereford, Pa, 18056
 National Property, Liz Harkins, Philadelphia, Pa, 19101
 National Property Analys, 1804 Rittenhouse, Philadelphia, Pa, 19103-0000
 National Publishing Co, 1311 Roosevelt Blvd, Philadelphia, Pa, 19154-0000
 National Publishing Company, Horsham, Pa, 19044
 National Railroad Pa, 30th St Station 4th Fl South, Philadelphia, Pa, 19104
 National Real Estate
 National Realty Corp, 1600 Garrett Rd, Upper Darby, Pa, 19082
 National Record Mart, 507 Forest Av Po Box 2, Carnegie, Pa, 15106-2873
 National Record Mart Inc, 507 Forest Avenue, Carnegie, Pa, 15106-7900
 National Refrigeration Acct Pa, Acct Pay, Bensalem, Pa, 19020
 National Register Publ Co Inc, Po Box 72470466, Philadelphia, Pa, 19170
 National Register Publishing, Po Box 7247-8077, Philadelphia, Pa, 19170
 National Register Publishing Company, Po Box 7247-0165, Philadelphia, Pa, 19170-0165
 National Retirement Planning, P O Box 1121, Blue Bell, Pa, 19422-0320
 National Rolling Mills In, P O Box 3050, Malvern, Pa, 19355-0750
 National Rolling Mills Inc., P.O. Box 662, Paoli, Pa, 19301-0000
 National Serv Ctr
 National Social Club The, C/O Bernard S Yanalis, Pittston, Pa, 18640-2049
 National Starch & Chemicals, 504 White Birch Road, Hazleton, Pa, 18202
 National Steel Corp, Rt 10 Green Hills, Reading, Pa, 19603
 National Steel Service Center, Horsham, Pa, 19044
 National Surface Cle, 20 Mcdonald Blvd, Aston, Pa, 19014
 National Surface Clean, 20 Mcdonald Bl, Chester, Pa, 19014
 National Taxicab Supply Co, Horsham, Pa, 19044
 National Temple, 1625 W Master St, Philadelphia, Pa, 19121
 National Temple Non Profit Corporation, 190 West Berks Street, Philadelphia, Pa
 National Tire Battery, 651 Parkway, Broomall, Pa, 19008
 National Transit Co, Po Box 415, Rouseville, Pa, 16344
 National Truck Accessories W, Horsham, Pa, 19044
 National Union Fire
 National Union Fire, 625 Liberty St, Pittsburgh, Pa
 National Waste Services, Horsham, Pa, 19044
 National Waste Services Inc, Horsham, Pa, 19044
 National Wastelgl, Horsham, Pa, 19044
 National Welding Sup, 1900 Arch Street, Philadelphia, Pa, 19103
 National Westminster Bank, London
 National Woodworks Inc, C/O Ppg Ind Attn E W Obuc, Pittsburgh, Pa, 15272
 Nationalarnold Magnetics Co, Horsham, Pa, 19044
 Nationalbanc Mortgage Corp Its Succ &/Or Assig, Po Box 1675, Coraopolis, Pa, 15108
 Nationbanc Mortgage Corp, Po Box 1675, Coraopolis, Pa, 15108
 Nations Banc Mtg Cor An, P O Box 1675, Coraopolis, Pa, 15108
 Nations Bank, Po Box 1675, Coraopolis, Pa, 15108
 Nations Bank Mortgage
 Nations Bank Mortgage Corp, Po Box 1675, Coraopolis, Pa, 15108
 Nations Credit, 1949 Street Rd, Bensalem, Pa, 19020-2804
 Nationsbanc Mort Corn
 Nationsbanc Mortgage Co.
 Nationsbanc Mortgage Corp, Ny, Ny
 Nationsbanc Mortgage Corp, P O Box 9000, Buffalo, Ny, 14231-9000
 Nationsbanc Mortgage Corp.
 Nationsbanc Mtge Corp, 9 Heath Ln, Mount Pocono, Pa, 18344
 Nationsbank And Mary B, Rd 1 Box 183, Saxton, Pa, 16678
 Nationsbank Midwest
 Nationsbank Mortgage, Ln 000116136; Larisycy Jeffrey F, Coraopolis, Pa, 15108
 Nationsbank Mortgage Co, P O Box 1675, Coraopolis, Pa, 15108
 Nationsbank Mortgage Corp, Po Box 1675, Coraopolis, Pa, 15108-6903
 Nationscredit Distribution, Horsham, Pa, 19044
 Nationscredit Home Equity, Harrisburg, Pa, 17102
 Nationwide Advertising Service, 425 Sixth Ave, Pittsburgh, Pa, 15219
 Nationwide Computers, Lehigh Valley Mall, Whitehall, Pa, 18052
 Nationwide Credit In
 Nationwide Flooring, 6 Snapdragon Dr, Newton, Pa, 18940
 Nationwide I, Horsham, Pa, 19044
 Nationwide I N, Horsham, Pa, 19044
 Nationwide Information Service, 121 West Mission Street, Santa Barbara, Ca, 93101
 Nationwide Ins, Po Box 2655, Harrisburg, Pa, 17105-2655
 Nationwide Ins Dub 80, Horsham, Pa, 19044
 Nationwide Inspaia, Horsham, Pa, 19044
 Nationwide Inssyra 85 Applied 302 Revers, Horsham, Pa, 19044
 Nationwide Insurance, Horsham, Pa, 19044
 Nationwide Insurance, 183 Industry Drive, Pittsburgh, Pa, 15275
 Nationwide Insurance, Po Box 265, Harrisburg, Pa, 17105
 Nationwide Insurance Caia, Horsham, Pa, 19044
 Nationwide Insurance Co, P O Box 13958, Philadelphia, Pa, 19101
 Nationwide Insurance Company, 1400 North Providence Rd, Media, Pa, 19063
 Nationwide Mutual Insurance Co, C/O Wausau Insurance Company
 Nationwide Prospects, 2545 South Broad, Philadelphia, Pa, 19148
 Natitus Frank, 161 Harris Hill Road, Shavertown, Pa, 18708
 Natividad Beatrice, 114 S 3rd St, Easton, Pa, 18042
 Natkin Louis E, 810 North 7th St, Philadelphia, Pa, 19123
 Natl Archives, Mid Atlantic Region, Philadelphia, Pa, 19107
 Natl Association Of Pediatric
 Natl Board Of Medical, Examiners, Philadelphia, Pa, 19178
 Natl Board Of Medical Examiners, 3750 Market St, Prospect Park, Pa, 19076
 Natl Group Management Corp, 1218 Chestnut St, Philadelphia, Pa, 19107
 Natl Home Imprvmnt, 400 S State St, Clrks Smt, Pa, 18411
 Natl Scholarship Tr Fund, 615 Forbes Ave, Pittsburgh, Pa, 15219-3015
 Natl Student Servs Inc, 208 Old Lancaster Rd, Devon, Pa, 19333
 Natl Telephone Enterprises, 107 South 8th St, Philadelphia, Pa, 19106
 Natraj N, Carnegie Mellon Univ, Pittsburgh, Pa, 15213
 Natugui Muhammed
 Natural Gas Investments L, 82 Devonshire St R 226, Boston, Ma, 2109
 Natural Health Products I, P O Box 635, Spring House, Pa, 19477-0635
 Natural Health Works, Crooked Oak Village, Lancaster, Pa, 17601
 Nature Conservance Control Dat
 Nature Food Centers, 921 Penn Ave, Pittsburgh, Pa, 15222-3814
 Naughton Beck Elizabeth, 115 N. Jackson St., Media, Pa, 19063
 Naughton Donna, 10 Autumn Rd, Ferry, Pa, 18328
 Naughton Helen A, 1514 Benner St, Philadelphia, Pa, 19149-3302
 Naughton Robert D, 1158 W Main St Apt HI-2, Lansdale, Pa, 19446
 Naughton Thomas J
 Naughton Wendy S, 1158 W Main St Apt HI-2, Lansdale, Pa, 19446
 Naugle C Richard
 Naugle Howard C, 124 Lincoln Drive, Sarver, Pa, 16055
 Naugle Jeremy H, 317 Walnut St, Luzerne, Pa, 18709
 Naugle Randall, 2950 Cold Springs Road, Orrtanna, Pa, 17353
 Naulder Harry, Rr 1 Box 145, Hunker, Pa, 15639
 Naulty Scaramazza And Mcdewitt, 1617 Jfk Blvd Suite 1600, Philadelphia, Pa, 19103
 Naum Vaisman Md
 Nauman Mary R, 202 Gettysburg Street, Dillsburg, Pa, 17019

Nauman Rose D, Box 171, Marshalls Crk, Pa, 18335-0171
 Nauman Tina, 1117 Murry Hill Dr, Lancaster, Pa, 17601
 Naus Gregory J Md, 300 Halket St, Pittsburg, Pa, 15213-3108
 Nauta Joan, 1799 Kings Way, Coatesville, Pa, 19320
 Nauta Lauren E, 4222 Pine Street, Philadelphia, Pa, 19104
 Nautica Of Tannersville I, 1000 Rt 611 Rm Ste B-32, Tannersville, Pa, 18372
 Nautilus Industries Inc, Horsham, Pa, 19044
 Naval Inventory Control Point, 700 Robbins St, Philadelphia, Pa, 19111-5008
 Navalace Bobby, 743 Wolf Ave, Rochester, Pa, 15074-1140
 Navani Rassmidara, 71 Sukhuwit 13
 Navaroli Henry D, 6602 Smithfield St, Boston, Pa, 15135-1012
 Navarra Nicholas F
 Navarra Paul, 3244 Chester Field, Philadelphia, Pa, 19114
 Navarra Regina C, 2956 Goentner Rd, Willow Grove, Pa, 19090
 Navarro Alejandro D, 7263 Bradford St, Philadelphia, Pa, 19149
 Navarro Arthur
 Navarro Emerido, 225 N 6th Street, Allentown, Pa, 18102
 Navarro Hipolito Jr, 402 Smith Street, York, Pa, 17404
 Navarro Isidro, 407 Sycamo E St, Altoona, Pa, 16602
 Navarro J, 370 Merion Pl, Newtown, Pa, 18940
 Navarro Juan P, Lancaster, Pa, 17602
 Navarro Tina M, 407 Sycamo E St, Altoona, Pa, 16602
 Navera Edgar, 2249 Windsor Circle, Broomall, Pa, 19008-2208
 Naviant Inc, 14 Campus Blvd, Newtown Square, Pa, 19073
 Naviant Technology, 14 Campus Boulevard, Newtown Square, Pa, 19073
 Navicp, Attn: Dennis Donohue, Philadelphia, Pa
 Navin Joseph A Jr, C/O Amp Inc Mail Stop 176-58, Harrisburg, Pa, 17105-3608
 Navista Intnl Corp, 25 Stevens Ave, West Lawn, Pa, 19609
 Navolio Stephanie
 Navone Edward M, 21 Railroad Street, Bridgeport, Pa, 19405
 Navrot Steven W, An
 Navy Bupers, C/O Chambersburg, Chambersburg, Pa, 17201-4186
 Navy Recruiting District, 1000 Liberty Ave, Pittsburgh, Pa, 15222-4197
 Nawc Pa Chapter, United Water Pennsylvania, Harrisburg, Pa, 17111
 Nayak Abdol, 912 West Welsh Road, Lower Gwynedd, Pa, 19002
 Nauduch Rose Marie E, 281 N West End Blvd, Quakertown, Pa, 18951
 Naylor Charles, Box 291 R D I, Langhorne, Pa, 19047
 Naylor Darrell, P O Box 146, Thompsonstown, Pa, 17094-0000
 Naylor Elizabeth, 401 S Main St, Zelenople, Pa, 16063-1585
 Naylor Joel H, 380 Kenneth, Belle Vernon, Pa, 15012
 Naylor Larry, Washington, Pa, 15301
 Nays Phyllis, 5542 Jackson St #5, Pittsburgh, Pa, 15206
 Nayyar Mohit, 445 Waupelani D21, State College, Pa, 16801
 Nazareth, 127 E North St, Nazareth, Pa, 18064
 Nazareth Cardiology Pc, Po Box 7780 3037, Phila, Pa, 19182
 Nazareth Hospital, 2000 Old West Chester Pike, Havertown, Pa, 19083
 Nazareth Hospital, 2601 Holme Ave, Philadelphia, Pa, 19152
 Nazareth Hospital, 2601 Holme Avenue, Philadelphia, Pa, 19152-0000
 Nazareth Hospital, P O Box 7777w 0475, Philadelphia, Pa, 19175
 Nazareth Hospital, Po Box 7777w 0475, Philadelphia, Pa, 19175
 Nazareth Imaging Assoc, 438 Lakeside Drive, Horsham, Pa, 19044-0000
 Nazareth Plaza, Rt 191 & 248 Ub4, Nazareth, Pa, 18064
 Nazario Lolita, 19 Fox Farm Ln, Downingtown, Pa, 19335-2297
 Nazay Stacy L, 296 E Pike, Indiana, Pa, 15701-2227
 Nazeeri Musaddiq
 Nazelrod Sandra Ann, Apt 7 61 W High Street, Waynesburg, Pa, 15370
 Nazif Aaron M, 8597 Harvest Manor, Pittsburgh, Pa, 15237-0000
 Nazirides Avgitas, 640 S.Cheste Road, Swarthmore, Pa, 19081
 Nbd Bank
 Nc, 92 Willow Valley Sq, Lancaster, Pa, 17602
 Nc Ninch Jauna V C, 1802 Green Street, Philadelphia, Pa
 Ncas, Department 778974, Harrisburg, Pa, 17177
 Ncas, Po Box 778974, Harrisburg, Pa, 17177-8974
 Ncas Insurance
 Ncas Pennsylvania, Dept. 778974, Harrisburg, Pa, 17177-8974
 Ncbi, P.O. Box 8834, Allentown, Pa, 18105
 Nccs, 940 W Valley Rd Ste 1440, Wayne, Pa, 19087
 Nclex Program Reports
 Nco Benefit Systems, Po Box 7601, Fort Washington, Pa, 19034-0000
 Nco Collection Acct
 Nco Emcare Dfw, Po Box 41466, Philadelphia, Pa, 19101
 Nco Fin Nor, 507 Prudential Rd, Horsham, Pa, 19044
 Nco Fin San, 100 Constitution #A, Upper Darby, Pa, 19082-0000
 Nco Financial, 515 Pennsylvania Ave, Fort Washington, Pa, 19034-3303
 Nco Financial, Attn Payments, Ft Washington, Pa, 19034
 Nco Group, 2485 Grant Ave, Philadelphia, Pa, 19114
 Nco Group, 507 Prudential Road, Horsham, Pa, 19044
 Ncs Healthcare Allentown, 5925 Tlghman Street, Allentown, Pa, 18104
 Ncs Healthcare Inc, W0440, Philadelphia, Pa, 19175-0440
 Ndc Health Information Service, Newtown, Pa, 18940
 Ndc Health Information Services, 1011 Brookside Rd, Allentown, Pa, 18106
 Ndc Health Information Sv, 15 Ely Chicques Road, Mt Joy, Pa, 17552
 Ndereva Nelson, 1039 Colin Drive, Royersford, Pa, 19468-0000
 Ne Auto Claims, 1818 Market Street, Philadelphia, Pa, 19183-3260
 Ne Emer Medicine Specialists, 431 Wyming Avenue, Scranton, Pa, 18503-1228
 Ne Environment Assoc Inc, 1620 N Main Avenue, Scranton, Pa, 18508
 Ne Louisiana University, Horsham, Pa, 19044
 Ne Neurological Assoc Inc, Po Box 597, Clarks Summit, Pa, 18411
 Ne Tv Cable Co, 490 Nmain Street, Pittston, Pa, 18640
 Nead Charles B, 3011 Azalea Terrace, Plymouth Meeting, Pa, 19462-7105
 Neafsey Sandra Marie, 5754 Erdrick St, Philadelphia, Pa, 19135-0000
 Neagle Grace B, 27 W Main St, Middletown, Pa, 17057
 Neal Margaret D Mrs
 Neal Walter T Mr, 203 West Ashdale St, Philadelphia, Pa, 19120
 Neal Andrew, 150 Weldon Dr, York, Pa, 17404-5046
 Neal Andrew, 2320 Wyndhurst Court, York, Pa, 17404
 Neal Barbara, Rd 1 Box 497 Allegheny St, Curwensville, Pa, 16833
 Neal Bradley K, 1337 Mt Rose Ave, York, Pa, 17402
 Neal Darnell L, 305 Asbury Manor, Meadville, Pa, 16335
 Neal Darnell L, 602 Cutter Road, Meadville, Pa, 16335-0000
 Neal Elizabeth R, Apt 12 12 Elio Cir, Collegeville, Pa, 19426-1937
 Neal Elna, C Neal Concrete Contractors, Spring Grove, Pa, 17362
 Neal Eric J, 628 South Avenue, Indiana, Pa, 15701
 Neal G L, 1021 W Rockland St, Philadelphia, Pa, 19141-3944
 Neal George C, 3346 Lancaster, Philadelphia, Pa, 19104
 Neal George W Trustee
 Neal Hugh T, 2033 S Cecil St, Philadelphia, Pa, 19143
 Neal John C, Po Box 760, Carlisle, Pa, 17013
 Neal John D, 342 B W Washington, West Chester, Pa, 19380
 Neal Jonathan D, 2529 Horsham Rd, Hatboro, Pa, 19040-4380
 Neal Kenneth A, 5711 Clark Ave, Bethel Park, Pa, 15102
 Neal Linda, 3246 Lancaster Avenue, Philadelphia, Pa, 19104
 Neal Lisa, 150 Weldon Dr, York, Pa, 17404-5046
 Neal Lois
 Neal Mansfield C Jr Cust, 2529 Horsham Rd, Hatboro, Pa, 19040-4380
 Neal Matthew D
 Neal Shiela R, 17 Kenalcon Drive, Phoenixville, Pa, 19460
 Neal Steven E, Rr 4 Box 183, Wellsboro, Pa, 16901
 Neal Thomas A, 1219 S Peach St, Philadelphia, Pa, 19143-4805
 Neal Tolan
 Neal Walter, 506 Arnold St, Philadelphia, Pa
 Neal William C, 5026 A Trent Rd, Harrisburg, Pa, 17109
 Nealbar Reality Investment Corp, 126 E Washington Ln, Philadelphia, Pa
 Nealen John A, 239 W Fulton St, Butler, Pa, 16001-0000
 Nealen John J, 239 W Fulton St, Butler, Pa, 16001-0000
 Neall E P Iii, 1260 S Concord Rd, West Chester, Pa, 19382-8500
 Neall Patricia, 1260 S Concord Rd, West Chester, Pa, 19382-8500
 Nealon & Gover, 2411 N Front St, Harrisburg, Pa, 17110
 Nealon William J, 500 Sarah Dr, Cranberry Twp, Pa, 16066
 Nealy Earl, 1412 N Murtland, Pittsburgh, Pa, 15208
 Neapolitan Alexis Sr, 31 E Tamarack St, Hazleton, Pa, 18201
 Nearhoof Jordan C, P2 Maple Hollow Townhouses, Duncansville, Pa, 16635
 Neary Edward M, 142 Gilmore Street, Folsom, Pa, 19033-2716
 Neary Margaret T, 1006 Yardley Rd, Morrisville, Pa, 19067-0000
 Neathery Catherine
 Neathery James, 1 Ridge Rd, Aston, Pa, 19014
 Nebraska Boxed Beef, Po Box 7247 8559, Philadelphia, Pa, 19170-8559
 Necker Ronals, 1121 Hecks Dr, Dauphin, Pa, 17018
 Neco James, 6 Biscayne Rd, Pittsburgh, Pa, 15239-2530
 Nectoux Luc, France
 Nectron Intl/Nbm, Horsham, Pa, 19044
 Nedal Carl F, 302 Hill Ave, Langhorne, Pa, 19047
 Nedal M J, 302 Hill Ave, Langhorne, Pa, 19047
 Nedboy David R, 310 Riverside Dr, New York, Ny, 10025
 Nedd Keshia, Pa, 00000-0000
 Nedreski Robert J
 Nedrick Fiona, 7538 Greenhill Road, Philadelphia, Pa, 19151
 Nedwards B, 1723 67th Avenue, Philadelphia, Pa, 19126-2622
 Nee Martin P Md, 1501 Locust Street, Pittsburgh, Pa, 15219
 Need A Nurse Inc, Po Box 3042, Maple Glen, Pa
 Needham George M, 1757 Holicong Rd, New Hope, Pa, 18938
 Needhammer Horace, 1350 Greeby St, Philadelphia, Pa, 19111
 Needle & Boonin Pharmacy, 2200 W Cecil B Moore Avenue, Philadelphia, Pa, 19121-0000
 Needle Benjamin Estate Of, 6331 Beech Tree Dr, Elkins Park, Pa, 19027
 Needle Matthew, 240 Penn Avenue, Scranton, Pa, 18503-0000
 Needleman Samuel, Philadelphia, Pa, 19130-3061
 Needling Michael, 1745 W Main St, Jeffersonville, Pa, 19403
 Needs George, 1000 Stonwood St, Philadelphia, Pa, 19111-1510
 Neel Margaret & Hepren Ar, 4 Gateway Center Suite 1515, Pittsburgh, Pa, 15222
 Neelam Audio & Video Inc, 13003 Trina Dr, Philadelphia, Pa, 19116
 Neeld Minerva, 144 S Main, Yardley, Pa, 19067-1620
 Neely Cherie L, 1117 Centre Lane, State College, Pa, 16801
 Neely Ernest J, 6300 Greene St, Philadelphia, Pa, 19144
 Neely Ethel S, 126 Centremill Road, Chadds Ford, Pa, 19317
 Neely Frank L, 14 Gardner St, Burgettstown, Pa, 15021
 Neely Jean C, 323 N Front St, Harrisburg, Pa, 17101
 Neely Jean C, 323 N Front St, Harrisburg, Pa, 17101-1203
 Neely Joan Broderick
 Neely Robert
 Neely Vern, Po Box 264, Hunlock Creek, Pa, 18621
 Neely William L, 126 Centremill Road, Chadds Ford, Pa, 19317
 Neeper Ronald R, R D 4 Box 185 D, Greensburg, Pa, 15601
 Neer S, 2110 Warren Way, Mechanicsburg, Pa, 17055
 Nees Judith H, 643 Tingley Ave, Pittsburgh, Pa, 15202-0000
 Neetz Craig S, 765 Blue Mountain Drive, Walnutport, Pa, 18088
 Neff, 5222 Pikes Peak Court, Marietta, Ga, 30062
 Neff Alex, 667 Dodds Ln, Gladwyne, Pa, 19035-0000
 Neff Andrew J, 791 Liberty Street Ext, Grove City, Pa, 16127-6427
 Neff Ann E, 101 Arlington St, Johnstown, Pa, 15905-0000
 Neff Cheri A, Apt 8, Rochester, Ny, 14607
 Neff David, Equitable Life Insurance, York, Pa, 17402
 Neff David G, 406 Conway Rd, Chicora, Pa, 16025
 Neff Deborah S
 Neff Diana L, 103 Christman Ave, Washington, Pa, 15301-3603
 Neff Elizabeth, 502 Elizabeth Dr, Lancaster, Pa, 17601
 Neff Elizabeth, Po Box 626, Silverdale, Pa, 18962
 Neff Gary, 38 East Farnum Street, Lancaster, Pa
 Neff Helen C, Ua Dtd 10/23/91, Lewisburg, Pa, 17837-1856
 Neff I M, 431 Delaware Ave, Langhorne, Pa, 19047-7506
 Neff J Robert, 502 Elizabeth Dr, Lancaster, Pa, 17601
 Neff Jack H, 478 Ballytore Rd, Wynnwood, Pa, 19096
 Neff John, 833 N Duke St, Lancaster, Pa, 17602
 Neff Margaret, 3278 Afton Rd, Dresher, Pa, 19025-0000
 Neff Phyllis A
 Neff Robert W, 127 Lisk St, Howard, Pa, 16841
 Neff Rosalie W
 Neff Thomas, C/O Martin Geller Cp, New York, Ny, 10022
 Neff Thomas, C/O Martin Geller Cpa, New York, Ny, 10022
 Neff Troy R, 4639 Old Stage Rd, Mc Clure, Pa, 17841
 Neff William H, 3278 Afton Rd, Dresher, Pa, 19025-0000
 Nefzi Essaida, 147 Green Street, Lansdale, Pa, 19446
 Negley Gardens At, A Limited Partnership, Pittsburgh, Pa, 15238
 Negrete Ignacio, Lebanon, Pa, 17042

Negri Jody L, 10 Norbert Street, Pittsburgh, Pa, 15202
 Negron Anibal, Po Box 9021113, San Juan Puerto Rico, Pa, 00902-1113
 Negron Consuelo, 269 Prospect Park, Brooklyn, Ny, 11238
 Negron Daniel, Apt 910, Philadelphia, Pa, 19130-2348
 Negron Jose R, 4040 North 6th Street, Philadelphia, Pa, 19140
 Negron Nayda M, Plaza Alta Santa Ana Ave #220, 274 Guaynabo, Pa, 00969
 Negron Noel, 4215 Malta St, Philadelphia, Pa, 19124
 Negron Omar, 1211 East Sedgley Avenue, Philadelphia, Pa, 19134
 Negron Sandra, 2020 E York St, Philadelphia, Pa, 19125
 Negron Sandra, 2020 York St E Apt A, Philadelphia, Pa, 19125
 Negroni Daisy, 3847 Lawndale St, Philadelphia, Pa, 19124
 Nehemiah Nettie, 220 S 11th St Apt 73, Phila, Pa, 19107
 Nehemias Maldonado, 5523 N American St, Philadelphia, Pa, 19120
 Neher Joseph E, 101 Tasker St, Philadelphia, Pa, 19147
 Neher Rose Estate, 1359 Bridge St, Philadelphia, Pa, 19124
 Nehez John J Jr
 Nehez John Sr, 15 Ramblewood Dr, Edders, Pa, 17319
 Nehez John V, 1618 Shaw Avenue, McKeesport, Pa, 15132
 Nehls Mark Stephen, 393 Derrick Ave, Uniontown, Pa, 15401-5433
 Nehme Mary J, 2004 Tilghman St, Allentown, Pa, 18104-0000
 Neiderer Anthony Gerard, 40 Franklin Drive, Mc Sherrystown, Pa, 17344
 Neiderer John, 804 Brighton Wo, Pittsburgh, Pa, 15212
 Neiderer John Iii, R.D.#4 Box 4644, Spring Grove, Pa, 17362
 Neiderhiser Paul, Rr 4 Box 20a, Derry, Pa, 15627
 Neiderman Brett A, 37 Scarlett Oak Drive, Lafayette Hill
 Neidhardt Edward J, 460 Cloverdale Dr, Wexford, Pa, 15090
 Neidig David I, 6119 Collington Ct, Harrisburg, Pa, 17112
 Neidig Walter, Northumberland, Pa, 17857
 Neidigh Elaine K, 4 E. High St., Palmyra, Pa, 17078
 Neidle Alan F Cust, 551 Lucia Dr, Pittsburgh, Pa, 15221-3965
 Neidle Elizabeth Hewitt, 551 Lucia Dr, Pittsburgh, Pa, 15221-396
 Neidlinger Carol A, Rr1 Box 189, Zion Grove, Pa, 17985-9748
 Neidlinger Gloria F, 25 E Marion St, Lititz, Pa, 17543-1935
 Neidorff Robert M, 3402 Fort Roberdeau Ave, Altoona, Pa, 16602
 Neifield Simon B, 7800 A Stenton Ave, Philadelphia, Pa, 19118
 Neighbor Care Allentown, 7010 Snowdrift Rd Ste 1, Allentown, Pa, 18106
 Neighbor Care Allentown, 7010 Snowdrift Rd Ste 1, Allentown, Pa, 18106
 Neighborcare Home Med, 9 Creek Parkway, Boothwyn, Pa, 19061-3148
 Neighborcare Pharmacy, 1803 Mount Rose Avenue, York, Pa, 17403
 Neighborcare Tei Inc, Neighborcare - Whippany, Philadelphia, Pa, 19175-2205
 Neighborcare Williamsport, 225 Academy St #4, Williamsport, Pa, 17701
 Neighborcareindianapolis, Neighborcarew4755, Philadelphia, Pa, 19175
 Neighborhood Development, Corp, Phila, Pa, 19144
 Neihbp, P O Box 477, Newton Square, Pa, 19073
 Neil Albert E, Pinecrest Rd, Springfield, Pa, 15464
 Neil Albert R
 Neil Frank, 844 Fair Ave, Erie, Pa
 Neil Howard, 4302 Reno Street, Philadelphia, Pa, 19104-1347
 Neil Mary M, 410 Maple Ln, Sewickley, Pa, 15143
 Neil Maude, 129 W Washington Ln, Philadelphia, Pa, 19144
 Neil Olin, Horsham, Pa, 19044
 Neil Regina M, 10 D Madison Avenue, Clairton, Pa, 15025-1120
 Neil Ronald E, Rr 3 Box 309, Hollidaysburg, Pa, 16648
 Neil Shirley A
 Neil Washington
 Neilda Jackman
 Neill Beverly M, 2738 Norman Rd, Roslyn, Pa, 19001-2201
 Neill Charles H Estate Of, 460 St David Ave, Wayne, Pa, 19087
 Neill Edward F, Po Box 21103, Philadelphia, Pa, 19114
 Neill Floyd L, 2915 Market St, Camp Hill, Pa, 17011-4538
 Neill Judith M, Rr1 Box 1626, Kunkletown, Pa, 18058
 Neill Omar M, 352 Blue Ridge Drive, Levittown, Pa, 19057
 Neill Ruth O, C/O Route 6, Blakely, Pa, 18447
 Neill Sean O, 266 W Jackson St, York, Pa, 17403
 Neill Stephanie, 219 E Baltimore Ave Ab, Clifton Heights, Pa, 19018
 Neilsen Chris, Pa
 Neilsen Donna, Pa
 Neilson Katherine, Rd 2, Cochranville, Pa, 19330-9802
 Neilson Nina Stewart Cust, Rd 2, Cochranville, Pa, 19330-9802
 Neiman Heather Marie, 117 Cardinal Ln, Lake Ariel, Pa, 18436-4750
 Neiman Kathleen, 404 Country Club Road, Royersord, Pa, 19468
 Neiman Marirose Cust, 117 Cardinal Ln, Lake Ariel, Pa, 18436-4750
 Neiman N C Jr, Rr 2 Box 420, Glen Rock, Pa, 17327-9592
 Neininger Robert E Estate Of, 606 Gardner Center Rd, New Castle, Pa, 16101-6016
 Neira Hernando, C/O F Thorsen At Realty World, Bethlehem, Pa, 18018
 Neish Francis, 365 Newtown Rd Apt E16, Warminster, Pa, 18974-5352
 Neiswender Edith H, 1000 Schuylkill Manor Rd, Pottsville, Pa, 17901
 Neithercoat Evelyn V, Box 63, Bakerstown, Pa, 15007-0063
 Neitz Allison M, 881 Neitz Rd, Northumberland, Pa, 17857-9507
 Neitz Evelyn, 3 Myrtle Ave, Frasterville, Pa
 Neitz Jacob A, 881 Neitz Rd, Northumberland, Pa, 17857-9507
 Neizer Theresa M
 Nejman Nancy
 Neketin Johnmichael, Horsham, Pa, 19044
 Nekoloff John Patrick II, Box 108 N Park St, Waterford, Pa, 16441-0108
 Nekoloff Sean Daniel, Box 108 N Park St, Waterford, Pa, 16441-0108
 Nell Anna H, 608 N Front St, Wormleysburg, Pa, 17043-1022
 Nell Anna H, 608 N Front St, Wormleysburg, Pa, 17043-0000
 Nell John C, 608 N Front St, Wormleysburg, Pa, 17043-1022
 Nell John C, 608 N Front St, Wormleysburg, Pa, 17043-0000
 Nell John S, 59 Reynolds Road, East Berlin, Pa, 17316
 Nell Joshua R
 Nellas Constatine L, 120 Devonwood Dr, Pittsburgh, Pa, 15241-2207
 Nellas R Oanne, 120 Devonwood Dr, Pittsburgh, Pa, 15241-2207
 Nelle William R, 1450 Abbas Ave, Lancaster, Pa, 17602-0000
 Nelles Paul, Auf Der Liester 27, Stolberg, Fo, 00000-0000
 Nellie Davies, 220 Blackman St Wilkes, Barre, Pa, 18702
 Nelligan Clarence J, 839 Kohn St, Norristown, Pa, 19401
 Nelligan Mary, 839 Kohn St, Norristown, Pa, 19401
 Nellius Roger Jr, W Lincoln Hw, Parkersburg, Pa, 19365
 Nells Taffery, 3121 N 35th St Sns, Philadelphia, Pa, 19132-0000
 Nells Shurfine Markets, 600 Arsenal Rd, York, Pa, 17042
 Nells Walnut, 950 Walnut Bottom Rd, Carlisle, Pa, 17013
 Nelmor, Horsham, Pa, 19044
 Nelms Latonia R, 140 W North St, Carlisle, Pa, 17013
 Nelsen John A, 415 Davids Rd, Saint Davids, Pa, 19087
 Nelsen Louise, 235 Lancaster Avenue, Devon, Pa, 19333
 Nelsen Louise Rietz Est Of, C/O John Nelsen Executor Of, Saint Davids, Pa, 19087
 Nelson & Associates Interior Design Spac, 215 Church St., Philadelphia, Pa, 19106
 Nelson Admin, Pa
 Nelson Alexander W, 814 Hillaire Road, Lancaster, Pa, 17601
 Nelson Austelle, 31 Hilltop Circle, E Stroudsburg, Pa, 18301
 Nelson B, Po Box 508, Spring House, Pa, 19477
 Nelson Ben, 3428 Sansom St, Phila, Pa, 19104
 Nelson Bennie R, 251 W Dekalb Pike Apt E 811, King Of Pruss, Pa, 19406-2421
 Nelson Bernard
 Nelson Bessie D, C O Warren Miller, Tower City, Pa, 17980
 Nelson Brian, 1908 Scott Rd, Orelana, Pa, 19075
 Nelson Carolyn, 5600 Race Street, Phila, Pa, 19139
 Nelson Catherine, 7272 Lynford St, Philadelphia, Pa, 19149-0000
 Nelson Cecile
 Nelson Chevrolet & Olds, Po Box F, Tyrone, Pa, 16686
 Nelson Christopher, 2 Maroon Rd, Levittown, Pa, 19056
 Nelson David, Pa
 Nelson Davis C, 524 Howe Rd, Merion Sta, Pa, 19066
 Nelson Debbie, 1221 Melody Ln, Southampton, Pa
 Nelson Debra
 Nelson Debra Lyn
 Nelson Denise T, 4218 Roxanna Dr, Erie, Pa, 16510-3932
 Nelson Donald A, 45 Benner Rd, Royersford, Pa, 19468
 Nelson Donald M
 Nelson Donald M, 105 4 Wheel Dr, Mars, Pa, 16046
 Nelson Dorothy F, 1410 Lawrence Court, Harrisburg, Pa, 17112
 Nelson Dorsey Cust M, 314 Brookfield Circle, Macungie, Pa, 18062-1174
 Nelson Edward, 332 Allegheny Ave, Kittanning, Pa, 16201-1813
 Nelson Elke, 10909 Nandina Lane, Philadelphia, Pa, 19139
 Nelson Elke Samantha, 10909 Nadina Lane, Philadelphia, Pa, 19116
 Nelson Elke Samantha, 10909 Nandina Lane, Philadelphia, Pa, 19116
 Nelson Ema
 Nelson Emily E, 3333 Walnut Street Box 104, Philadelphia, Pa, 19104
 Nelson Emma
 Nelson Emma, 203 Gorham Street, Mayfield, Pa, 18433
 Nelson Eric, 2046 S 61st St, Philadelphia, Pa, 19142-2434
 Nelson Eric, 3130 Wharton St, Philadelphia, Pa, 19146
 Nelson Ernest L, 3910 Irving St, Philadelphia, Pa, 19104
 Nelson Evelyn, C/O Lou Molina Msw, Philadelphia, Pa, 19104
 Nelson Flora M, Rr 2, Warren, Pa, 16365
 Nelson Glenn, 100 Oxford Dr Apt 223, Monroeville, Pa, 15146-0000
 Nelson Hattie
 Nelson Helen K, 2011 S Opal St, Philadelphia, Pa, 02808
 Nelson Henry, 2926 N 6th St, Philadelphia, Pa, 19133-2803
 Nelson Howard, 1221 Melody Ln, Southampton, Pa
 Nelson Ingrid, 712 Summerlea St Apt 3, Pittsburgh, Pa, 15232-2506
 Nelson J S, Po Box 6489, Pittsburgh, Pa, 15212
 Nelson Jacqueline, Pa
 Nelson James, Rr 2 Box 2036, Stroudsburg, Pa, 18360
 Nelson James M, 210 West 6th St #606, Erie, Pa, 16507-0000
 Nelson Janet, 503 S 7th St Rear, Lebanon, Pa, 17042-6704
 Nelson Jaryd Barnett, 10909 Nandana Lane, Philadelphia, Pa, 19116
 Nelson Jean, 105 4 Wheel Dr, Mars, Pa, 16046
 Nelson Jean E, Rd 2, Valencia, Pa, 16059
 Nelson Jeffrey, 448 Mt Thor Rd, Greensburg, Pa, 15601
 Nelson Karen Lee, 905 W Grandview Blvd, Erie, Pa, 16509
 Nelson Keana, 308 S Morris Ave, Crum Lynne, Pa, 19022
 Nelson Keith L, 505 N. 7th St., Lebanon, Pa, 17046
 Nelson Kendall, 314 Brookfield Circle, Macungie, Pa, 18062-1174
 Nelson Leroy S, 288 Carrington St, Pittsburgh, Pa, 15212
 Nelson Louis, 1322 W Chester Pike, W Chester, Pa, 19382
 Nelson Louise H, C/O Alex Brown & Sons, Philadelphia, Pa, 19103
 Nelson Lucille B, 10851 Springboro Rd, Springboro, Pa, 16435
 Nelson Mary Helen Thom, 721 High St, Norristown, Pa, 19401
 Nelson Mary M, Manchester House, Media, Pa, 19063
 Nelson Med Grpgrferry
 Nelson Medical Group
 Nelson Medical Group, 300 N 52nd St, Philadelphia, Pa, 19139
 Nelson Michael, 66 Florence Ave, Aston, Pa, 19014
 Nelson N Y, Po Box 6489, Pittsburgh, Pa, 15212
 Nelson Nancy W, 165 Hickory Ct, Princeton, Nj, 08540-3434
 Nelson Patrice M, 218 Roberta Ave, Collingdale, Pa, 19023-3214
 Nelson Phillip O, 3855 Blair Mill Rd Apt 234, Horsham, Pa, 19044
 Nelson Ramona
 Nelson Richard, 953 Lamont Ave, Pittsburgh, Pa, 15212
 Nelson Richard, C/O Julia Butler, Philadelphia, Pa, 19146
 Nelson Richard F, Post Office Box, Havertown, Pa, 19083
 Nelson Robert, 5133 Bond Ave, Drexel Hill, Pa, 19026
 Nelson Seymour Custodian, 100 Oxford Dr Apt 223, Monroeville, Pa, 15146-0000
 Nelson Shandra J, 1717 Bath Road, Bristol, Pa, 19007-0000
 Nelson Shelly, 1026 S Randolph Street, Philadelphia
 Nelson Sondra W, 617 N 18th St Apt 301, Philadelphia, Pa, 19130-3365
 Nelson Susan, 223 Patlin Court, Erie, Pa, 16505
 Nelson Timothy, 630 9th Avenue, Prospect Park, Pa, 19076
 Nelson Valorie J, Psc 3 Box 1022, Apo, Pa, 09021
 Nelson Vaughn M, 7844 Williams Ave, Philadelphia, Pa, 19150
 Nelson Victor H, 724 Stein Ln, Lewisburg, Pa, 17837-8737
 Nelson Vincent, 473 Cooper Dr, Warminster, Pa, 18974
 Nelson Virginia G
 Nelson Wallace S, 5541 Race St, Philadelphia, Pa, 19139
 Nelson White And Sons, 2350 N Parkway Dr, Verona, Pa, 15147
 Nelson White Plumbing And Heating, 4309 Main St, Philadelphia, Pa, 19127
 Nelson William, 2000 South 15th St, Phila, Pa, 19145
 Nelson William, 512 Zion Hill Rd, Atglen, Pa, 19310
 Nelson William Carl Md, 2000 S 15th St, Philadelphia, Pa, 19145
 Nelson William Jarryd, 10909 Nadina Lane, Philadelphia, Pa, 19116
 Nelson Yyes G, 126 Red Haven Dr, North Wales, Pa, 19454

- Nemani Orthopedic Associates Inc, 1741 Grand Blvd, Monessen, Pa, 15062
 Nembhard Staporna, 1644 Wynsam St, Philadelphia, Pa, 19138-1611
 Nemceff Julia H, 230 Norman Dr, Morrisville, Pa, 19067-0000
 Neme Steven F, 301 Grant Street One Oxfo, Pittsburgh, Pa, 15219-6401
 Neme Betty J, 2819 Diamond St, Hatfield, Pa, 19440
 Neme Jason, Pa, 00000-0000
 Neme John M, 1237 Mutual St B, Pittsburgh, Pa, 15204
 Neme Laurie, 215 Home St, Mc Donald, Pa, 15057
 Nemeroff Allan, Beaver Hill Apts Apt 124n, Jenkintown, Pa, 19046
 Nemeroff Keith, Beaver Hill Apts Apt 124n, Jenkintown, Pa, 19046
 Nemerson Tess, 619 Hamel Avenue, Glenside, Pa, 19038
 Nemes Katherine, 134 Belle River Road
 Nemeth Donald A, 42 S 13th St, Easton, Pa, 18042-4080
 Nemeth Edith, 1518 E Palmer St, Philadelphia, Pa, 19125-2609
 Nemeth John A, C/O John C Becker, Whitehall, Pa, 18052
 Nemeth Joseph, 121 Woodward Ave, So Norwalk, Pa
 Nemeth Nicole, 1925 Lawerence Road, Havertown, Pa, 19083-0000
 Nemeth Richard, 1365 5th Ave, Arnold, Pa, 15068
 Nemetz Erica
 Nemirovsky Leslie
 Nemirovsky Stephen, 217 W Main St, Norristown, Pa, 19401
 Nemours Physician Associa, Po Box 8089, Philadelphia, Pa, 19101-0000
 Nemoy Co, 1990 Sproul Rd, Bromall, Pa, 19008
 Nemoy Leon, 1990 Sproul Rd, Broomall, Pa, 19008-3403
 Nemphos Mary P
 Nemphos Peter Jr, 524 Britton Dr, Kng Of Prussa, Pa, 19406
 Nen Life Science
 Nenner David, 700 Ardmore Ave, Ardmore, Pa, 19003-1107
 Nentinho Katherine, 342 Cattell St, Easton, Pa, 18042
 Nentwig Christine, 1406 Quarry Ln, Lancaster, Pa, 17603
 Neonatology Asc Ppp
 Neonatology Assoc, Po Box A, Springfield, Pa, 19064-0000
 Neonatology Assoc Of, 439 North Duke Street, Lancaster, Pa, 17602
 Neosho Bone, Horsham, Pa, 19044
 Nep Administrators, Po Box 152, Sybertsville, Pa, 18251-0152
 Nep/Naa, P O Box 9501, Amherst, Ny
 Nep/Naa 937, P O Box 9501, Amherst, Ny
 Nep/Shci Clms E13, P O Box 9501, Amherst, Ny
 Nep/Shci Clms E313, P O Box 9501, Amherst, Ny
 Nepa Plastic Surgery Assoc, 1222 Marion St, Dunmore, Pa, 18509
 Nephrology Assoc
 Nephrology Nursing Serv, Girard Dialysis Ctr, Philadelphia, Pa, 19122
 Nepo Tobie G, 1139 Folkstone Dr., Pittsburgh, Pa, 15234
 Neptune Elevator, Horsham, Pa, 19044
 Neptune Software, 300 Baldwin Tower Blvd, Eddystone, Pa, 19022
 Neri Carmen, 3804 Brookview Rd, Philadelphia, Pa, 19154-4215
 Neri Mary T, 3804 Brookview Rd, Philadelphia, Pa, 19154-4215
 Neri Matthew J, 3019 Dickson Avenue, Camp Hill, Pa, 17011
 Nerin Michael, 10229 Ambridge Pl, Phila, Pa, 19114
 Nero Grace B, C/O Carol Ann Raad, Murrysville, Pa, 15668-1756
 Nero Lauren, 2406 Whitpain, Blue Bell, Pa, 19422
 Nero Mary, 202 Oneida Dr, Clairton, Pa, 15025-0000
 Nerone Richard, 2533 Pioner Ave, Pittsburgh, Pa, 15226
 Nes Rental Service, Penske Truck Leasing Co Lp, Reading, Pa, 19603
 Nesbit Fred D, 35173 Live Oak Circle
 Nesbit Jane M, 206 Center St, Pittsburgh, Pa, 15221
 Nesbit Yolanda V, 487 W King St Fl 3, York, Pa, 17404-3801
 Nesbitt Caroline H, Box 609 W 42nd St, Dallas, Pa, 18612
 Nesbitt Collier, 8431 William Ave, Philadelphia, Pa, 19150
 Nesbitt Donald S, 1327 Glenview Rd, Clarks Summit, Pa, 18411
 Nesbitt Marion D, 805 Nesbitt Rd, Maple Glen, Pa, 19002-2329
 Nesbitt Sherman E, 1606 Laketon Rd, Pittsburgh, Pa, 15221
 Nesbitt Wilma J
 Nesgoda Michael S, C/O Pa National Bank Broad & C, Tanaqua, Pa, 18252
 Nesgoda Ryan M, C/O Pa National Bank Broad & C, Tanaqua, Pa, 18252
 Neshaminy Business Systems Inc, 2200 Washington Ln, Huntingdon, Pa, 19006-5826
 Neshaminy Fed Of Teachers, 152 Monroe Ave, Pennel, Pa, 19047-4058
 Neshaminy Med Ass, 2426 Bristol Rd, Bensalem, Pa, 19020
 Neshaminy School District, 2001 Old Lincoln Highway, Langhorne, Pa, 19047
 Neshamock Twp Scho, 301 Mitchell Road, New Castle, Pa
 Neshoff Lawrence G, 2531 Monroeville Blvd, Monroeville, Pa, 15146
 Nesi Daniel A Md, Daniel A Nesi Md Assoc, Colmar, Pa, 18915
 Nesko Louis, 328 Emry St, Pawa, Pa
 Nesmith Lisa, 4105 Roosevelt Blvd, Philadelphia, Pa, 19124-3003
 Nesmith Robert, P.O. Box 167, Grampian, Pa, 16838
 Nesmith Stabin Barbara, 502 W 122nd Street, New York, Ny
 Nespoli Connie K, 729 E Front St, Berwick, Pa, 18603-4917
 Ness Alfred J, 970 Colonial Ave, York, Pa, 17403
 Nesta Salvatore R, 101 N Dithridge St Apt 1001, Pittsburgh, Pa, 15213
 Nester Andrea, Rd 1 Aten Road, Coraopolis, Pa, 15108
 Nester Ann, 1448 Kulp Road, Pottstown, Pa, 19465
 Nester Charles, 1448 Kulp Road, Pottstown, Pa, 19465
 Nester Edward, Pa
 Nester Henry A, 236 Royersford Road, Royersford, Pa, 19468
 Nester Joseph, Rd 1 Aten Road, Coraopolis, Pa, 15108
 Nester Kimberly, 460 Second Avenue, New Eagle, Pa, 15067
 Nester Mildred, 5 Marilyn Lane, Exton, Pa, 19341
 Nesteruk Gregory E, 173 Hartford Dr, Natrona Hts, Pa, 15065
 Nestico Korposh Druby, 317 N Front St Fl 4, Harrisburg, Pa, 17101
 Nestle Distribution, 555 Nestle Way, Lehigh Valley, Pa, 18002
 Nestor James, 1302 Stranmore St, Pittsburgh, Pa, 15212
 Nestore Mark, 2413 S Hicks St, Philadelphia, Pa, 19145
 Nestore Nancy, 2413 S Hicks St, Philadelphia, Pa, 19145
 Net Comm, 59 Woodbine Rd, Havertown, Pa, 19083
 Netaspix Inc, Pa
 Netera Inc, Po Box 8500-3990, Philadelphia, Pa, 19178
 Netkowicz Donna
 Netkowicz Shawn William, 3515 Regis Dr, Erie, Pa, 16510
 Netkowicz William J, 335 Erica Dr, Erie, Pa, 16509
 Neto Joao, 118 W Johnson St, Philadelphia, Pa, 19144
 Netrowicz William, 335 Erica Drive, Erie, Pa, 16509
 Netterville Joe, 3830 Arendell Ave, Philadelphia, Pa, 19114-2820
 Network Broker Inc, Po Box 559, West Chester, Pa, 19381
 Network Alternative Medicine, Rte 29 And Arcola Road, Collegeville, Pa, 19426
 Network Ambulance, Po Box 7777, Philadelphia, Pa, 19175
 Network America, Physician Services 30 Hn, New Hope, Pa, 18938
 Network Financial Consultants Inc, 12300 Perry Highway, Wexford, Pa, 15090
 Network Logistics, Po Box 359, Solebury, Pa, 18963-0359
 Network Mgmt Services Inc, Trevose, Pa, 19053
 Network Professionals Inc, 125 Hivue Lane, Pittsburgh, Pa, 15237
 Network Services Company, Paper Products Company Inc 36, Pittsburgh, Pa, 15219-128
 Network Specialist, 227 Roth Dr, Monroeville, Pa, 15146--281
 Network Specialist, Po Box 300, Shippenville, Pa, 16254
 Neubauer Jeane, 100 Summit Ln, Bala Cynwyd, Pa, 19004-0000
 Neubauer Jeane Cust, 100 Summit Ln, Bala Cynwyd, Pa, 19004-2919
 Neubauer Joseph, 50 Monument Road, Cynwyd, Pa
 Neubauer Keir K, 100 Summit Ln, Bala Cynwyd, Pa, 19004-0000
 Neubauer Keir K, 3600 Conshohocken Ave Apt 1409, Philadelphia, Pa, 19131-5326
 Neubauer Nils N, 100 Summit Ln, Bala Cynwyd, Pa, 19004-2919
 Neubauer Robin, 306 Clwyd Road, Bala Cynwyd, Pa, 19004
 Neuberger Retiree Services, 605 Third Ave, New York, Ny, 10158
 Neubert Todd, 715 W Broad St, Quakertown, Pa, 18951-1219
 Neuert Willard, 72 E Church St, Bethlehem, Pa, 18018
 Neufeld David T, Association Of Bapti, Harrisburg, Pa, 17105
 Neuffer Earl, Rr 4 Box 631, Hollidaysburg, Pa, 16648-9615
 Neugebauer Erwin C, 30 N Mercer St, New Castle, Pa, 16101
 Neuger Irene, 100 Old York Rd Apt 602, Jenkintown, Pa, 19046
 Neuger Roy, 100 Old York Road Ap, Jenkintown, Pa, 19046
 Neuhart Albert R, 2390 High Oak Dr, Pittsburgh, Pa, 15220
 Neuhaus Wanda D, 2630 Stillmeadow Ln, York, Pa, 17404
 Neulinger Jaqui, 39 Rosemont Ave, Rosemont, Pa, 19010-2717
 Neuls Ryan J, 6997 Curtis Ave, Levittown, Pa, 19057-0000
 Neuman Mary, Rr 1, Stowe, Pa, 19464
 Neuman Paul, 2945 Normandy Road, Ardmore, Pa, 19003-0000
 Neumann College/Dvec, Ms. Sue Crump Program Adm., Glen Mills, Pa, 19342
 Neumann Cora F, 238 Street Rd, Southampton, Pa, 18966-0000
 Neumann Edward L, 621 Cambridge Rd, Springfield, Pa, 19064-3605
 Neumann Esther, C/O R Cressy, Philadelphia, Pa, 19107
 Neumann Esther V, 621 Cambridge Road, Springfield, Pa, 19064-3605
 Neumann Helen C, 2928 Reed, Philadelphia, Pa, 19146-0000
 Neumann Institute Of Technology, Dba Ncl Systems, Philadelphia, Pa, 19149
 Neumann Medical Center, 1741 Frankford Avenue, Philadelphia, Pa, 19125-2495
 Neumann Walter D, Department Of Mathematics, Parkville, Fo, 03052-0000
 Neumeister William, Po Box 884 Abc, Richlandtown, Pa, 18955
 Neumeyer Catherine T, 375 A Russell Road, Pittsburgh, Pa, 16325
 Neumeyer Norbert J Jr, 375 A Russell Road, Pittsburgh, Pa, 16325
 Neumyer Harry J, 600 Paoli Pointe, Paoli, Pa, 19301
 Neuro Fund Grad U Of Penn
 Neurok Harold, 369 Avon Street, Philadelphia, Pa, 19116-0000
 Neurodynamix Inc, Suite 201, Plymouth Meeting, Pa, 19462
 Neurological Associates, 531 W Germantown Pike Ste 203, Plymouth Mtg, Pa, 19462
 Neurologicals Prof, 414 East Drinker St, Dunmore, Pa, 18512
 Neurology And Neurophysiology, Suite 200, Philadelphia, Pa, 19107
 Neurology Associates Cpupe, 3400 W Spruce St, Philadelphia, Pa, 19104
 Neurology Consultants, 250 W Lancaster Ave Ste 250, Paoli, Pa, 19301
 Neurology Group The, 1601 Market St, 16th Fl, Philadelphia, Pa, 19103
 Neuron Therapeutics Inc, 81 Great Valley Road, Malvern, Pa, 19355
 Neurosurgery Spine Associates, 1336 Old York Road, Abington, Pa, 19001
 Nevada Wife Robert Jr Son, 424 Prospect Ave, Prospect Park, Pa, 19076
 Nevarez Anibal J, 1109 Wagner Ave, Philadelphia, Pa, 19141
 Nevarez Marcos G, 1002 Blank Rd, Jeannette, Pa, 15644-4608
 Nevarez Marcos G, 398 Hochberg Rd, Monroeville, Pa, 15146-1516
 Nevel Patrick J, 261 Oak Hills, Butler, Pa, 16002-3809
 Nevel Thomas S, 121 Plateau St, Renfrew, Pa, 16053
 Nevel Thomas S, 261 Oak Hills, Butler, Pa, 16002-3809
 Nevele Country Club, Box 344, Ellenville, Ny, 12428
 Nevors Joseph, 623 Pinehill St, Minersville, Pa, 17954-1521
 Neville Bradley R, 147 Joya Circle, Harrisburg, Pa, 17112
 Neville Cole Ta Coles Roofing, Construction, Philadelphia, Pa, 19104
 Neville Joseph, 92 Florence Ave, Sharon Hill, Pa, 19079
 Neville Rebecca, 4311 Spruce Street, Philadelphia, Pa, 19104
 Neville Richard E Sr
 Neville Robert, 51 Parkside Circle, Levittown, Pa, 19056
 Neville T, 240 Grimley Rd, Schwenksville, Pa, 19473
 Nevillewood Associates, Care Of Gorr Moser Dell, Pittsburg, Pa, 15219-6002
 Nevin Tiffany, 224 Green Ave, Holmes, Pa, 19043
 Nevins Brian, 19 Forest View Rd, Wallingford, Pa, 19086-6744
 Nevins Elizabeth, 2 Franklin Blvd, Philadelphia, Pa, 19154-3109
 Nevins George M, 430 E Hector St, Conshohocken, Pa, 19428
 Nevins Joseph H, 815 High St, Hatboro, Pa, 19040
 Nevins Joseph H I Iii, 815 High Ave', Hatboro, Pa, 19040
 Nevis Telecommunic, Horsham, Pa, 19044
 Nevison Charles, 2201 Tremont St Apt B215, Philadelphia, Pa, 19115-5042
 Nevling Virginia M, Rr 2 Box 59, Ginter, Pa, 16651-9516
 New Alexandria Self Storage, Blairsville, Pa, 15717
 New Beginnings, 4002 Gideon Rd, Brookhaven, Pa, 19015-1906
 New Beth Chamb Of Co, 400 Broadwood Towers, New Bethlehem, Pa
 New Born Pediatrics, P O Box 7777 W6770, Philadelphia, Pa, 19175-0001
 New Boston Systems Inc, 1040 First Ave Ste 301, King Of Prussia, Pa, 19406
 New Brighton Fire Department, 141 Mcguire St, New Brighton, Pa, 15066-3347
 New Castle Junk Co, P O Box 1408, Newcastle, Pa, 16103
 New Castle Township, 20 E Sunbury St, Minersville, Pa, 17954
 New Century Custom Builders Inc, P. O. Box 737, Drexel Hill, Pa
 New Century Energy Sw, 1851 North Rd, Mcdonald, Pa
 New Century Morg Corp, 1375 Martin St, State College, Pa, 16803
 New Century Mtg Co, 486 Thomas Jones Way, Exton, Pa, 19341
 New China Inn, 3421 Simpson Ferry R, Camp Hill, Pa, 17011
 New Covenant Christian S, 425 Ebenezer Rd, Lebanon, Pa, 17046
 New Creations Pa Inc, Attn: Douglas Hill, Pittsburgh, Pa, 00001-5237
 New Eagle Corp, 15957 Conneaut Lake Rd 4, Meadville, Pa, 16335
 New Eagle Iron & Metal Inc, Po Box 556, New Eagle, Pa, 15067
 New Effect Inc, C/O Sunil Philip Cpa, Philadelphia, Pa, 19141
 New England Employee Benefit Group, P.O. Box 7500, Caraopolis, Pa, 15108

New England Employee Benefit Group, P.O. Box 7500, Caraopolis, Pa, 15108
 New England Financial, Po Box 7000, Coraopolis, Pa, 15108
 New England Health, P O Box 953, Horsham, Pa, 19044-0953
 New England Journal Of Me, 1440 Main St, Waltham, Ma, 2154
 New England Tel Inc 18002, Po Box 28007, Lehigh Valley, Pa, 18002-8007
 New Englandmold, 1 Willow Brook Road
 New Era, 521 Thorn Run Rd, Coraopolis, Pa, 15108
 New Garden Communications Llc, P O Box 57, Pocopson, Pa, 19366
 New Garden Pediatrics, 140 Strode Ave, Coatesville, Pa, 19320-3037
 New Haviland Inc, 2027 Tilghman St, Allentown, Pa, 18104
 New Holland Credit, 100 Burbank Ave, New Holland, Pa, 17557
 New Hope Electronics, 6542 G Logan Sq, New Hope, Pa, 18938
 New Hope Winter Festival Conce
 New Horizons Computer Learning Cent, 125 Technology Dr, Canonsburg, Pa, 15317
 New Hub Store, 101-106 S George St, York, Pa, 17401
 New Image Oriental, 211 S 3rd St U2, Coopersburg, Pa, 18036
 New Jersey Board Of Nursing
 New Jersey Central Power & Light
 New Jersey Insurance
 New Jersey Neary Penco, C/O Corestates State Of, Philadelphia, Pa, 19106-3621
 New Jersey Office, 848 Town Center Dr, Langhorne, Pa, 19047
 New Jersey Bell, Horsham, Pa, 19044
 New Joseph, 1457 Rosalie St, Philadelphia, Pa, 19149
 New Kensington Arnold S D, 301 Eleventh St, New Kensington, Pa, 15068
 New Kulpsville Motor Inn Corp, Best Western The Inn At Towame, Kulpsville, Pa, 19443
 New Life Assembly Of God, 1991 Old Philadelphia Pike, Lancaster, Pa, 17602
 New Life Bible Baptist, 2633 Hillcrest Av, Norristown, Pa, 19401
 New Life Science
 New Look Uniforms Inc, 3206 Pleasant Valley Blvd, Altoona, Pa, 16602
 New Manor Care Health Services, Norristown, Pa, 19401
 New Millennium Entertainment
 New National Findings Inc The, Horsham, Pa, 19044
 New Northeast Fitness Center, Horsham, Pa, 19044
 New Pig Corporation, One Pork Avenue, Tipton, Pa, 16684-0000
 New Place Excel Realty Trust
 New Quarry Inc, 147 N 3rd St, Philadelphia, Pa, 19106
 New Right On Inc, C/O Cho Gi Lee, Philadelphia, Pa, 19120
 New Seasons Assisted, Living Comm Attn Christian Lea, Blue Bell, Pa, 19422
 New Solutions, Pa
 New Stanton Exxon, 105 W.Byers Ave., New Stanton, Pa, 15672
 New Stanton Mack, Pa
 New Testament Church Of Christ, Po Box 5476, Philadelphia, Pa, 19143-0476
 New Trend Technology Inc, 106 Fernwood Ct, State College, Pa, 16803
 New W Logistics, C/O Glibert C. Gerhardt, Philadelphia, Pa, 19110
 New Wave Kayak Products Inc, 2535 Roundtop Road, Middletown, Pa
 New Wilmington Presbyterian, Church, New Wilmington, Pa, 16142
 New Wilmington Rescue, Po Box 66, New Wilmington, Pa, 16142-0066
 New Wilmington Vol Fire Dept, 134 High St, New Wilmington, Pa, 16142
 New York Athletic Club, 180 Central Park S, New York, Ny, 10019
 New York City Shoes, Maple Springfield Cntr, Springfield, Pa, 19064
 New York College Of Osteopathic Medicine, P O Box 8000, Old Westbury, Ny, 11568-8000
 New York Dc Disaster Relief, 2335 E Lincoln Highway, Langhorne, Pa, 19047
 New York Emergency Svc, Po Box 13700 1333, Philadelphia, Pa, 19191-0001
 New York Flushing Hosp The, Horsham, Pa, 19044
 New York Hilton Towers, Horsham, Pa, 19044
 New York Life, 180 Sheree Blvd Suite 1400, Exton, Pa, 19341
 New York Life, 51 Madison Avenue, New York, Ny, 10010
 New York Life, Ave Nw, Ste, Pa
 New York Medical Assistance, Ny State Dept Of Social Serv, Albany, Ny, 12201
 New York Medical Asst., Po Box 1935, Albany, Ny, 12201
 New York Methodist Hospit, P O Box 428, Landisville, Pa, 17538-0000
 New York State Nurse Aid, Recertification Program, Philadelphia, Pa, 19101
 New York Steak And Seafood, 202 W Chocolate Ave, Hershey, Pa, 17033
 New York Styles Inc, 333 Market St, Harrisburg, Pa, 17101
 New York Telephone Co, 1166 Avenue Of The Americas
 New York University, Accts Payable Rm 200, New York, Ny
 Newberg Noga, 4028 Walnut St, Philadelphia, Pa, 19104
 Newberger Jonathan S, 4072 Ore Bank Rd, York, Pa, 17406-8078
 Newberry Arnold T, 831 Kirkpatrick Ave, Braddock, Pa, 15104-2511
 Newberry Dorothy Estate, Rr 2 Box 82, New Milford, Pa, 18834
 Newberry Ferne, 6519 N 9th Street, Philadelphia, Pa, 19126
 Newberry Harold, Rr 2 Box 82, New Milford, Pa, 18834
 Newberry Lester C, 1806 W Eleanor St, Philadelphia, Pa, 19141
 Newberry Services Co Inc, 1334 Main St., Pittston, Pa, 18640
 Newberry Truman H II, 494 Meadow Lane, King Of Prussia, Pa
 Newbold John & Shirley, 4073 Long Point Blvd., Portsmouth, Va, 23783
 Newbold Lillian F, 7736 Green Valley Road, Wyncote, Pa, 19095
 Newbolds Asset Mgmt, 950 Haverford Road, Bryn Mawr, Pa, 19010-3845
 Newburger & Co, 1401 Walnut St, Philadelphia, Pa, 19102-3128
 Newbury Paul, Po Box 936, Fc
 Newcamp Construction, Pa
 Newcastle Group Limited, Po Box 2, Pineville, Pa, 18946-0002
 Newcastle Towns, 500 W Market St Po Box 327, Pottsville, Pa, 17901
 Newcastle Township, 500 W Market St Po Box 327, Pottsville, Pa, 17901
 Newcomb Dorothy, 210 Oak Street, Pottstown, Pa, 19464
 Newcomb Jack, 210 Oak Street, Pottstown, Pa, 19464
 Newcomer Blanche, 628 Stahl Rd, Smithton, Pa, 15479-9801
 Newcomer Brad, 7718 Mathias St, Philadelphia, Pa, 19128
 Newcomer Brenda Raye, 385 Route 6 East, Galeton, Pa, 16922
 Newcomer David L, Lancaster, Pa, 17604
 Newcomer Georgetta M, 55 E High St, Red Lion, Pa, 17356
 Newcomer Kristina Md, 2190 Susquehanna Trail, York, Pa, 17404-0000
 Newcomer Marcia F, 775 Stonewood Rd, York, Pa, 17402-8105
 Newcomer Michael D, 1615 Sapphire Road, York, Pa, 17404
 Newcomer Rick L, 775 Stonewood Rd, York, Pa, 17402-8105
 Newcore Usa Inc, 400 W Cheltenham Ave, Philadelphia, Pa, 19126
 Newdorp John, 111 Inis Way, Malvern, Pa, 19355
 Newell Betty K, 143 Greenhill Drive, Butler, Pa, 16001-1942
 Newell John, 15 South Wells Apt 2r, Kingston, Pa, 18704
 Newell Laura E, P.O. Box 567, Shippensburg, Pa, 17257
 Newell Rita, 27 S Main Street, Hughesville, Pa, 17737
 Newell Robert, 27 S Main Street, Hughesville, Pa, 17737
 Newell Rubbermaid Benefit Plan, C/O David Schwartz, Old Bethpage, Ny, 11804-1204
 Newell Rubbermaid Benefit Plan Cust, C/O David Schwartz, Old Bethpage, Ny, 11804
 Newell William, 200 E 24 Th St, Homestead, Pa, 15120
 Newhall Edith A, 943 N Randolph St, Philadelphia, Pa, 19123
 Newhard Helen P, 3818 Wilksboro Ave, Pittsburgh, Pa, 15212-0000
 Newhard Melissa D, 500 Turner Rd, Meadville, Pa, 16335
 Newhard Melissa D, Rr 10, Meadville, Pa, 16335
 Newhart Alan R, 1901 Northampton Ave, Northampton, Pa, 18067
 Newhart Mildred L, 7916 Fairfield Street Apt 3, Philadelphia, Pa, 19152
 Newhart Susan B, 1901 Northampton Ave, Northampton, Pa, 18067
 Newill W K, 204 E Main St, Ligonier, Pa, 15658
 Newill W Keith, 204 E Main St, Ligonier, Pa, 15658
 Newins Kathryn, 11 Rose St, Roosevelt, Pa
 Newkirk Bruce, 402 Shropshire Drive, West Chester, Pa, 19382
 Newkirk Drake, 1511 Sycamore Ave, Willow Grove, Pa, 19090
 Newkirk Franklin L, 6023 Harvard Sq, Pittsburgh, Pa, 15206-3015
 Newkirk Mary, Rr 1 Box 221, Hollidaysburg, Pa, 16648
 Newkirk Ronald, 2617 N Corlies St, Philadelphia, Pa, 19132
 Newkoa Sportswear Inc, 3848 A Union Deposit Road, Harrisburg, Pa, 17109
 Newland Charles B Iii, 219 Belladonna Dr, Glenshaw, Pa, 15116-0000
 Newlin Robert E., 2645 Crocker Spring Rd, Goodlettsville, Tn, 37072
 Newlon Robert R, 37 Sellers Ave, Bywood, Pa, 19082
 Newman Allen T, Philadelphia, Pa, 19102-4075
 Newman Andrew Md, Parkview Hospital Med, Philadelphia, Pa, 19124
 Newman Andrew Md Fa, 301 City Line Ave Ste 210, Bala Cynwyd, Pa, 19004
 Newman Anthony, 5732 Kemble Avenue, Philadelphia, Pa, 19141
 Newman Arlene S, 3773 Albidade Drive, Huntingdon Valley, Pa, 19006-0000
 Newman Armatha, 218 Wayne Ave, Waynesboro, Pa, 17268
 Newman Benjamin, 7919 Green La, Wyncote, Pa, 19095
 Newman Charles E, Rr 2 Box 181m, Selinsgrove, Pa, 17870
 Newman James, 612 Friendship Circle, Pittsburgh, Pa, 15241-3997
 Newman James Albert, 3701 Taylor Ave, Drexel Hill, Pa, 19026
 Newman Jason P, 4443 Greene St, Philadelphia, Pa, 19144
 Newman John, 20 Circle Dr, Bentleyville, Pa, 15314
 Newman Julia H, Apt 101 Jeannett, Jeannette, Pa, 15644
 Newman Larry K, 112 Hells Kitchen Ct, Drums, Pa, 18222
 Newman Lawrence A, 3773 Albidade Drive, Huntingdon Valley, Pa, 19006-0000
 Newman Lawrence D, 410 Center Street, Clarks Summit, Pa, 18411
 Newman Lucia, 4625 Pine Street, Philadelphia, Pa, 19143-1834
 Newman Mark
 Newman Mark A, 1130 West Springfield Drive, Bellefonte, Pa, 16823
 Newman Mathis B, Horsham, Pa, 19044
 Newman Mathis Brady W, Horsham, Pa, 19044
 Newman Paul Md, 266 East Roseville Road, Lancaster, Pa, 17601
 Newman Richard, 130 Winfield Rd, Cabot, Pa, 16023
 Newman Shannon M, 1314 Blackhorse Hill Rd., Coatesville, Pa, 19320
 Newman Shawn, 58 Jamison St, Warminster, Pa, 18974
 Newman Thomas J, 247 Congress Ave, Lansdowne, Pa, 19050
 Newman William, Po Box 817, Easton, Pa, 18044-0817
 Newman William D, Po Box 453, Evans City, Pa, 16033-0000
 Newmanstown Vol Fire Co, P.O. Box 207, Allentown, Pa, 18105-0207
 Newmarket Mall Ventu, 419 S 2nd Street Ste 302, Philadelphia, Pa, 19147
 Newmont Mary, 45 Julian Drive, Pittsburgh, Pa, 15235
 Newneister Eric, 27 Honeylocust Court, Layfette Hill, Pa, 19444
 Newport Contractors Inc Or General Acct, 340 N 12th St Ste 400, Philadelphia, Pa, 19107
 News Plus, 2243 S Lambert St, Phila, Pa, 19145
 News Sporting, 10176 Corporate Square Dr, St Louis, Pa, 63132
 Newsome Cardella, 2108 North Broad Street, Philadelphia, Pa, 19121
 Newsome Fabienne
 Newsome Freddie L, 6510 Eastwick Avenue, Philadelphia, Pa, 19142
 Newsome Hazel A, 3913 N 17th St, Philadelphia, Pa, 19140-3405
 Newsome M, 115 N Dewey Street, Philadelphia, Pa, 19139
 Newsome Mammieirene, 4035 Locust St, Phila, Pa, 19104
 Newsome Stiley, Pob 3500, White Deer, Pa, 17887
 Newsplan Inc, 615 Willowbrook Lane, West Chester, Pa, 19382-5500
 Newsstand Assc Of Phila., 1530 Locust St, Philadelphia, Pa, 19182
 Newschwager Marian Ruth, 50 Lancaster Ave, Strasburg, Pa, 17579-0000
 Newton Constance U, 374 Walnut St, Philadelphia, Pa, 19106-0000
 Newton Edwin L, 104 Railroad Ave, Peckville, Pa, 18452
 Newton Glenn, 56 Moreland Court, Mechanicsburg, Pa, 17055
 Newton Helen P, Po Box 396, Gwynedd, Pa, 19436
 Newton Jacquelyn N, 5422 North 11th St, Philadelphia, Pa, 19141-0000
 Newton Janet, 3801 Conshohocken Ave, Philadelphia, Pa, 19131-0000
 Newton Joy, 2815 Carnation Ave, Willow Grove, Pa, 19090
 Newton Judith A, 1 Apple Drive, Cresson, Pa, 16630
 Newton Mellie B, West Shore, Pa
 Newton Robert, 818 Village Dr Apt 214, Pittsburgh, Pa, 15237-4129
 Newton Robert Page Iii, 374 Walnut St, Philadelphia, Pa, 19106-0000
 Newton Thomas D, Rr 2 Box 132a, Auburn, Pa, 17922
 Newton Todd, 606 Jay Ln, Phoenixville, Pa, 19460
 Newwill Mary L, 642 Southern Ave, Pittsburgh, Pa, 15211
 Next Level Clothing, Harrisburg East Mall, Harrisburg, Pa, 17111
 Nextel, P O Box 820832, Philadelphia, Pa, 19182-0000
 Nextel Communication, Philadelphia, Pa
 Nextlink, 925 Berkshire Blvd, Wyomissing, Pa, 19610
 Nexus Financial Group, Richard C Hildebrand, Wexford, Pa, 15090
 Ney Opal, 1312 Kittattiny St, Harrisburg, Pa, 17104
 Ney Roy, 1207 Apple Drive, Mechanicsburg, Pa, 17055
 Neyazi Jamil, 480 Newport Rd, Bristol, Pa, 19007
 Neyer Lyle, 419 West Grand Ave, Tower City, Pa, 17980
 Nez Heriberto Mar00000-0000
 Nf Clearing Inc, Attn Jackson Bartels, Philadelphia, Pa, 19103-7042
 Nfarrre Tra, 24 Hemlock Ave, Lancaster, Ny
 Nfg #2 Federal Credit Union, Attn: Bob Chiaravallotti, Warren, Pa, 16365
 Nfsc, 104 W 4th St, Williamsport, Pa, 17701-6105
 Nfsc Fmtc, 601 Penn St, Reading, Pa, 19601-3544
 Ng Michele R, 280 Brigewater Rd, Brookhaven, Pa, 19015-0000
 Ng Theresa, 3600 Chestnut St., Philadelphia, Pa, 19104
 Ngk Metals Corporati, Po Box 13367, Reading, Pa, 19612

Ngo Diem Thi, 5004 Gransback St, Phila, Pa, 19120-4009
 Ngo Dung, 2399 W Liberty Ave, Pittsburgh, Pa, 15226
 Ngo Hoa, 242 Cricklewod, Lansdale, Pa, 19446
 Ngo Hoang T, 2111 E York St, Pa, 19125
 Ngo Lan N, 708 Somerville Dr, Pittsburgh, Pa, 15243
 Ngo Tan V, 4570 Larch Dr A 182, Harrisburg, Pa, 17109
 Ngo Tho, 3263 N. Park Ave., Philadelphia, Pa, 19140-5210
 Ngu Du T, 79 Morningglory Ln, Manheim, Pa, 17545
 Nguon Chev Sok, 1610 S. 7th Street, Philadelphia
 Nguten Tan Thi, 6568 Lansdowne Avenue, Philadelphia, Pa, 19151
 Nguyen Albert Mokay, 108 N Union Ave, Lansdowne, Pa, 19050
 Nguyen An, 13 Quaker Vlg Shppg Ctr, Leetsdale, Pa, 15056
 Nguyen Andy S, 2221 A Pileggis Rd, Warrington, Pa, 18976
 Nguyen Bau, 203 Steeple Chase Dr, North Wales, Pa, 19454
 Nguyen Canh Kim
 Nguyen Chau, 242 Barrington Rd, Upper Darby, Pa, 19082-4217
 Nguyen Dang M, 620 Madison Street, Lancaster, Pa, 17602
 Nguyen David T, 526 Garfield Ave, Souderton, Pa, 18964
 Nguyen Dong Thi, 614 E Main St, Ephrata, Pa, 17522
 Nguyen Dung T, 14a Franklin Vlg, Kittanning, Pa
 Nguyen Dung V
 Nguyen Dur, 4931 Old York Rd, Philadelphia, Pa, 19141-2730
 Nguyen Hang Bich, 1522 Morris St, Philadelphia, Pa, 19145
 Nguyen Hen, Po Box 18005, Philadelphia, Pa, 19147
 Nguyen Hoang, 6333 Race St, Philadelphia, Pa, 19139
 Nguyen Hoang T, 6426 Rising Sun Av, Philadelphia, Pa, 19111
 Nguyen Hoang Thanh, 2123 South 68th Street, Philadelphia, Pa, 19142
 Nguyen Huang, 1421 Jackson St, Philadelphia, Pa, 19145-3939
 Nguyen Huong T, 114 Constitution Ave, Reading, Pa, 19640-0000
 Nguyen Kevin, 120 West Lincoln Ave, Telford, Pa, 18969
 Nguyen Kieu Lien T
 Nguyen Lam V, 560 Wayne Ave, Chambersburg, Pa, 17201
 Nguyen Le, 14 W Langhorne Ave, Havertown, Pa, 19083-4610
 Nguyen Linda J, 404 5th Ave, Altoona, Pa, 16602
 Nguyen Maitram T, 131 West Main, New Bloomfield, Pa, 17068
 Nguyen Mary, 1833 Tolbut Street, Philadelphia, Pa, 19152
 Nguyen Men T, 5317 N 12th St, Philadelphia, Pa, 19141
 Nguyen Nang P, 740 S Keel Ridge Rd, Hermitage, Pa, 16148-9123
 Nguyen Ngoc H, 2543 Emerald St, Philadelphia, Pa, 19125-1328
 Nguyen Nhung, 1634 Park Street, Camp Hill, Pa, 17011
 Nguyen Quoc D, 96 Glendale Rk, Lancaster, Pa, 17602
 Nguyen Son V, 619 N.Limekiln Pk, Chalfont, Pa, 18914
 Nguyen Steven
 Nguyen Thai, 600 Quail Ave, Altoona, Pa, 16602-3040
 Nguyen Thanh, 1815 South 15th Street, Philadelphia, Pa, 19145
 Nguyen Thinh K, 171 Dix Dr Apt 33, North Versailles, Pa, 15137-0000
 Nguyen Thuy
 Nguyen Thuy, 60 West Winona Ave, Norwood, Pa
 Nguyen Ti, 2212 Hobson St, Philadelphia, Pa, 19142
 Nguyen Tina P
 Nguyen Tran D, 3910 Locustrm1711, Philadelphia, Pa, 19104
 Nguyen Tuan, 1621 S 15th St, Philadelphia, Pa, 19145
 Nguyen Tuan M, 902 Mcclellan St, Philadelphia, Pa, 19148
 Nguyen Van
 Nguyen Vinh, 6311 Saybrook Ave, Philadelphia, Pa, 19142
 Nguyen Yen, 541 Margaret Street, Allentown, Pa, 18103
 Nguyenmazzafro Tuan, 133 E. Mentor St, Philadelphia, Pa, 19120
 Nguyen Thai
 Nhu Khiet, 5313 Clarlage St, Philadelphia, Pa, 19124
 Ni Song, 4054 W 38th St, Erie, Pa, 16506
 Niang Saer, 3 Sicap Amitre, Senegal
 Nibauer Scott, 154 Upland Terrace, Bala Cynwyd, Pa, 19004-3134
 Nibbler Night, P.O.Box 11426, Erie, Pa, 16514
 Nicarry Wayne A, Reinassance Apt 230, Chambersburg, Pa, 17201-0000
 Nicolai Leonora, 2117 Carson Twrs Apt 112, Pittsburgh, Pa, 15203
 Niccum Jerry L, 32 E North St, Bethlehem, Pa, 18018-4027
 Nice Amelia A, 311 College St, Wilkes Barre, Pa, 18702-0000
 Nice Beth, Rr 2 Box 16b, Montrose, Pa, 18801-9608
 Nice Christophe L, 827 Gordon St, Reading, Pa, 19601-2313
 Nice Dale, 1042 Allengrove St, Philadelphia, Pa, 19124
 Nice Esther, N J Muthard, Temple, Pa, 19560-0000
 Nice Lisa M, 827 Gordon St, Reading, Pa, 19601-2313
 Nice Stanley J Sr, 311 College St, Wilkes Barre, Pa, 18702-0000
 Nice William R, Po Box 745, Morrisville, Pa, 19067
 Niceler Jeff, 5 Orchard Lane, Levittown, Pa, 19055
 Niceler Laurie, 5 Orchard Lane, Levittown, Pa, 19055
 Michael Harold M, One Masonic Dr, Elizabeth, Pa, 11918
 Nichlas Todd
 Nichlauski Janice
 Nichol Ashleigh
 Nichol Catherine A, 6808 Algard St, Philadelphia, Pa, 19135
 Nichol Christine
 Nichol J Dale, 1468 New London Road, Landenberg, Pa, 19350-0000
 Nichol Kimberly S, 1873 East Maiden St, Washington, Pa, 15301-3114
 Nichol Richard J, 1873 East Maiden St, Washington, Pa, 15301-3114
 Nichol Todd, 93 Pennsylvania Ave, Coatesville, Pa, 19320
 Nichol Virginia W, 1468 New London Road, Landenberg, Pa, 19350-0000
 Nicholas Adam Carl, 726 Jefferson Street Apt T, Red Hill, Pa, 18074
 Nicholas Ann, Po Box 341, Bala Cynwyd, Pa, 19004-0341
 Nicholas Barbara G, 67 Chestnut St, Marietta, Pa, 17547
 Nicholas Borusiewicz Educ Fund
 Nicholas Curran E, 626 Barrington Ct, Palmyra, Pa, 17078
 Nicholas Frank, 11574 Manderin Cove Lan, Jacksonville, FL, 32223
 Nicholas Genevieve, 114 Barker Ave, New Brighton, Pa, 15066-3402
 Nicholas George, Kalitheia Athens, Pa, 00000-0000
 Nicholas Gregory Sr S, 10 Harvest Moon Trl Pk, Linden, Pa, 17744
 Nicholas Logudic
 Nicholas Maizie
 Nicholas Martha M, C/O James R Ledwith Esquire, Philadelphia, Pa, 19103-2799
 Nicholas Michael, C/O Elizabeth Smethers, Berwick, Pa, 18603
 Nicholas Oral G, 520 Ridge Ave, Monongahela, Pa, 15063-1306
 Nicholas Panarella Jr Esq
 Nicholas Ronald E, 643 Reed Avenue, Monessen, Pa, 15062
 Nicholas Ruth, 1235 Catasauqua Rd Apt #5, Whitehall, Pa, 18052
 Nicholas Ruth, 1235 Catasauqua Rd Apt 5, Whitehall, Pa, 18052-5523
 Nicholas Scrap Metal Inc, 3812 Old York Road, Philadelphia, Pa, 19140
 Nicholas Todd, 90 Kings, York, Pa, 17402
 Nicholas Weber, Weber's World Of Comptrs, Munhall, Pa, 15120
 Nicholl John T, 304 E 3rd St, Essington, Pa, 19029
 Nicholl Robert, 7426 Loretto Ave, Philadelphia, Pa, 19111-3822
 Nicholls David, 815n N 5th St, Allentown, Pa, 18102-1722
 Nicholls Dorothy L, C/O Jill Flynn, Pittsburgh, Pa, 15208-0000
 Nicholls Elsie, 44 South Brookside Road, Springfield, Pa, 19064
 Nicholls George F, 44 South Brookside Road, Springfield, Pa, 19064
 Nicholls George R, 44 South Brookside Road, Springfield, Pa, 19064
 Nicholls Seaford Inc, 7634 Castor Ave, Philadelphia, Pa, 19152
 Nicholls William E, 63 Tooker Ave, Lake Ariel, Pa, 00000-0000
 Nichols Adrenia, 2221 Wildar Street, Philadelphia, Pa, 19146
 Nichols Alma, 114 Ash Aly, Duquesne, Pa, 15110
 Nichols Anthony A, 1125 Cymry Dr, Berwyn, Pa, 19312
 Nichols Anthony A, 1125 Cymry Dr, Newtown Square, Pa, 19073-0000
 Nichols Barbara H, 1125 Cymry Dr, Berwyn, Pa, 19312
 Nichols Braheem J, 1005 Cantrell St, Philadelphia, Pa, 19148
 Nichols Corinne A, 541 Spencer Ln, Warminster, Pa, 18974-2740
 Nichols David, 304 E Minor St, West Chester, Pa, 19382
 Nichols David P, 4 Parkview Ave, Arington, Pa
 Nichols Elsie, 1632 Montrose St, Philadelphia, Pa, 19146-0000
 Nichols Ethel Mae, 1700 Patrick Pl Apt 221, Library, Pa, 15129-9246
 Nichols Etta
 Nichols Fred, 3rd St Box 7, Lemont Furnace, Pa, 15456-0000
 Nichols Gordon, 6677 Pinar Dr, Harborcreek, Pa, 16421
 Nichols Heather, Hc6 Box 30, Brookville, Pa, 15825-0030
 Nichols James E, 1186 Rolling Meadow Rd, Pittsburgh, Pa, 15241
 Nichols Jay, 5325 Old York Rd, Phila, Pa, 19141
 Nichols Joel G, Pa
 Nichols Joshua, Rr2 Box 94a, Henryville, Pa, 18332
 Nichols Kim E, 11 Hollis Street, Cambridge, Ma, 2140
 Nichols Kim L
 Nichols Larry L, 111 Gordon St, Allentown, Pa, 18102-5213
 Nichols Margaret A, Torresdale Mechanicsville Rd, Philadelphia, Pa, 19114
 Nichols Mary A, 669 Stoneledge Rd, State College, Pa, 16803
 Nichols Michael D, Greencastle, Pa
 Nichols Patricia A, 34 North 9th St, Easton, Pa, 18042
 Nichols Rosetta, 3610 Melon St, Philadelphia, Pa, 19104
 Nichols Scott R, 142 E Court St, Doylestown, Pa, 18901
 Nichols Sharon A Do, 1 Graduate Plaza, Philadelphia, Pa, 19146-0000
 Nichols Shirley, 314 Washington Road, Pittsburgh, Pa, 15216
 Nichols William L
 Nicholzen Bert, 1339 Rogers Avenue, Pittsburgh, Pa, 15207
 Nicholson Althea A, 6407 Lawnton Ave, Philadelphia, Pa, 19126
 Nicholson Ann M, Manchester Hse Nursing Hm, Media, Pa, 19063
 Nicholson Charles B., 715 Penn Ave, Ardsley, Pa
 Nicholson David E, 2275 Ashleigh Dr, York, Pa, 17402
 Nicholson Irene F, 1159 Center Mills Rd, Aspers, Pa, 17304-9725
 Nicholson John
 Nicholson Lillian, 99 Logan Blvd, Altoona, Pa, 16602
 Nicholson Louise M, 415 Vernon Ave, Williamsport, Pa, 17701
 Nicholson Margaret I, C/O H A Smith, Wilkes Barre, Pa, 18701-0000
 Nicholson Med Assoc, 103 E Fifth Ave, Conshohocken, Pa, 19428
 Nicholson Michael E, 1851 Herr St, Harrisburg, Pa, 17103
 Nicholson Naeema C, 500 W Queen Lane, Philadelphia, Pa, 19144
 Nicholson Neil, 4619 Cedar Avenue, Philadelphia, Pa, 19143
 Nicholson Raymond S, Conrad House 5436 E, Erie, Pa, 16511-0000
 Nicholson Robert L, 4039 W 7th St, Marcus Hook, Pa, 19061
 Nicholson Shelly, Rr 1 Box 318b, Connellsville, Pa, 15425
 Nicholson Stacey, 4211 Woodland Ave Apt 400, Drexel Hill, Pa, 19026
 Nicholson Suzanne Hunter, 1501 Lady Kathryn, West Chester, Pa, 19380
 Nicholson T H, High Inc, 00000-0000
 Nicholson Tamara, 305 Commons Way, Doylestown, Pa, 18901
 Nicholson Timothy, 304 Gilbert Rd, Dillsburg, Pa, 17019
 Nicholsonpe Edgar, 151 South Bishop Ave, Secane, Pa, 19018
 Nichter Gretchen, 960 Ramsay Rd, Warminster, Pa, 18974
 Nichter Micha
 Nick Cudrone Ta Nicks Brick Oven, & Restruant, Lansdale, Pa, 19446
 Nick Lola G, 1435 Robinson Road West, Erie, Pa, 16509-4909
 Nickel Darlene G, 1204 Georgetown Dr, Middletown, Pa, 00000
 Nickel Ray
 Nickels Maryrice, 40 W Albemarle Ave, Lansdowne, Pa, 19050
 Nickels Maryrice, 8101 Eastern Ave, Wyndmor, Pa, 19038
 Nickens Insurance Agency
 Nickerson Constructi, Hc 60 Box 310, Blossburg, Pa, 16912
 Nickerson Joan Deanna, 2133 Smithdale Rd, West Newton, Pa, 15089-9604
 Nickerson Joseph T, 981 Second Street Pl, Richboro, Pa, 18974
 Nickle Cyndel E, 201 W Main St, Mechanicsburg, Pa, 17055
 Nickle Lynn E, 2 Meadow Wood Ln, Landenberg, Pa, 19350-1245
 Nickle Roger, 2655 Springfield Rd, Broomall, Pa, 19008
 Nickles Bakery, 1170 E Maiden St, Washington, Pa, 15301
 Nickles Mary, 119 Turbot, Milton, Pa, 17847
 Nicklow Catherine, R D #1 Box 33, Dawson, Pa, 15428-0000
 Nickolas Stephen
 Nickum Bruce M, 5775 Kesslersville, Nazareth, Pa, 18064-0000
 Nickum Lynne M, 323 W Meadow Dr, Mechanicsburg, Pa, 17055
 Nicodemus Anne
 Nicodemus David, 8250 Ferndale St, Philadelphia, Pa, 19111
 Nicodemus Ronald, 300 Cumberland Road, Bedford, Pa, 15522-1605
 Nicol George, 136 Park Road, Beaver, Pa, 15009
 Nicolai Herbert T, 3447 Hartville St, Philadelphia, Pa, 19134
 Nicolais Eugene J, 2009 Rigg Street, Dunmore, Pa, 18512
 Nicolaou Despina, 3131 Walnut St, Philadelphia, Pa, 19104
 Nicolaou Helen Estate, 866 Groton Rd, Wayne, Pa, 19089
 Nicolas Michael M, 30 Pinewood Circle, Hatfield, Pa, 19440
 Nicolaus Stifel Ttee, Dtd 11 03 97, Ambler, Pa, 19002-0000
 Nicolazzi Robert, 379 Harshaw Dr., W Chester, Pa, 19380
 Nicolet Inc, P O Box 628, Plymouth Mtg, Pa, 19462-0628

Nicolette Emily Fantin, 608 Cascade Rd, Pittsburgh, Pa, 15221
 Nicolette Janine Cust, 608 Cascade Rd, Pittsburgh, Pa, 15221
 Nicolina Patrick M, 2309 Poplar St, Erie, Pa, 16502554
 Noline Angelina E
 Nicoll Nancy Ann, 379 Karen Ct, Monroeville, Pa, 15146-1788
 Nicolò Joseph, 7722 Rockwell Ave 2nd Fl, Philadelphia, Pa, 19111-2424
 Nicolono Alexander, 74th Bomb Sdn, Albrook Field, Pa
 Nicoludis Areti
 Nicoludis James, Po Box 22, Ft Washington, Pa, 19034
 Nicor Energy
 Nicotero Md T3 15 00 Jam, 8199 Mcknight Road, Pittsburgh, Pa, 15237
 Nicotra Alfio, 1434 S 8th St, Philadelphia, Pa, 19147
 Nidetch William
 Nido Michael P Jr Mr, 29 Venetian Way, Maimi Beach, Fl, 33139-880
 Niebe David, Po Box 17, Mifflin, Pa, 17058-0017
 Niece Robert L, Po Box 331, Solebury, Pa, 18963
 Niegorski Karen C-F, 230 Cloverst, Pittsburgh, Pa, 15210
 Nied Lori A, 11 Amosland Road, Morton, Pa, 19070-1121
 Niedermeyer Geor, 711 Spruce St, Philadelphia, Pa, 19106-0000
 Niedorf Ruth L, 1901 John F Kennedy Blvd, Philadelphia, Pa, 19103-1502
 Niehls Beverly, 120 Prospect St., Reading, Pa, 19606
 Nielsen Dora Estate, 614-B Rose Hollow Drive, Yardley, Pa, 19067-6330
 Nielsen Oscar R, Rr 2, Corry, Pa, 16407
 Nielson Alan T
 Nielson Craig A, 447 Ferry Rd, Doylestown, Pa, 18901
 Nieman Pedersen Diane, 1706 Moynelle Dr, Pittsburgh, Pa, 09/24/194
 Niemeyer Family Trust, C/O Francis Ortner Trs, State College, Pa, 16804-0259
 Niemeyer Rodger, 8939 Jones Road, Wattsburg, Pa, 16442
 Niemi Victoria E, Pa
 Niemkiewicz Marian, 3542 Churchill Ln, Philadelphia, Pa, 19114-1808
 Niering Patricia J, Rr 1 Box 343, Cresco, Pa, 18326
 Niesenbaum Leonard Md, 1719 Menelis Drive, Southampton, Pa, 18966-0000
 Niess Edythe L, R 1 Box 211, Coopersburg, Pa, 18036
 Niess Edythe L, Road 4 Box 428, Coopersburg, Pa, 18036
 Niess Leonard H, Sta Ave, Coopersburg, Pa, 18036
 Nietfeld Justin, 197 Hillside Drive, Greentown, Pa, 18426
 Nieves Ada I
 Nieves David Jr, 524 9th St Apt 6, Lebanon, Pa, 00746
 Nieves Enrique, 921 Penn St Apt D, Reading, Pa, 19601
 Nieves Jose, 143 N 5th St, Allentown, Pa, 18102
 Nieves Mirta I, 450 Forrest Ave Apt C206, Norristown, Pa, 19401-5642
 Nieves Plaza Jose M, 1978 S Hall St, Allentown, Pa, 18103
 Nieves Ricardo, 3353 Malta Street, Philadelphia, Pa, 19134
 Nieves Ruby, 925 N 5th Street, Allentown, Pa, 18102
 Nieves Tanya M, 300 Sugar Run Road, Waynesburg, Pa, 15320
 Niewola Henry J, 100 Burgess Dr Apt 110, Zelenople, Pa, 16063
 Nieznay Stanley M, 69 Deysher Rd, Fleetwood, Pa, 19522
 Nigborowicz Ronald J, 6938 Blenheim Ct, Pittsburgh, Pa, 15208-0000
 Nightingale Dena M, 2693 Seven Valleys Rd., Seven Valleys, Pa, 17360
 Nightingale Elizabeth, 1224 Elm Ave, Lancaster, Pa, 17603-4839
 Nightingale M Michael, 103 Youngs Rd, Coatesville, Pa, 19320-5245
 Nightingale Andrew, 1224 Elm Ave, Lancaster, Pa, 17603-4839
 Nighthlinger Iris B, 2100 Walnut St Apt 13k, Phila, Pa, 19103
 Nigrelli Marytermin, 11 Greenhill Ln, Wynnewood, Pa, 19096
 Nigri Benjamin Marco
 Nigri Roni
 Nigro Vincent, 4015 Vernon Rd, Drexel Hill, Pa, 19026
 Nijmeh Pamela, 289 Reynolds St, Kingston, Pa, 18704
 Nijmeh Zahi, 289 Reynolds St, Kingston, Pa, 18704
 Nijsten Peter E, 1322 W Chester Pike, W Chester, Pa, 19382
 Nikaido Toshio, 403-15 Okadamatsumoku, Japan
 Nikisher Debra Ann
 Nikisher Michael, 65 Lewis Ct, Palmerton, Pa, 18071
 Nikles Edward S, 108 Preserve Drive, Shohola, Pa, 18458-0000
 Nikolaisen Oscar E, 1416 Hyde St, Pittsburgh, Pa, 15205
 Nikolic John, 308 Border St, West Elizabeth, Pa, 15088
 Nikolich Debbie, 2735 Mosside Boulevard, Monroeville, Pa, 15146
 Nikoloff Justin Robert, Box 108 N Park St, Waterford, Pa, 16441-0108
 Nilan Mary, 315 E State, Kennett Sqr, Pa, 19348
 Nilan Mary, 317 E State, Kennett Sq, Pa
 Niland Theodore C, 1030 E 33rd St, Erie, Pa, 16504-1818
 Niland Thomas T, 1030 E 33rd St, Erie, Pa, 16504-1818
 Niles Amy Smith Cust, 55 New St, Willow Grove, Pa, 19090-2718
 Niles David Do, Po Box 13978, Philadelphia, Pa, 19101
 Niles Dwan, 2310 Bryn Mawr Ave., Philadelphia, Pa, 19131
 Niles Samuel Southworth, 55 New St, Willow Grove, Pa, 19090-2718
 Nilfisk Of America I, 300 Technology Dr, Malvern, Pa, 19355
 Nilfisk Of America Inc, 00 Technology Drive, Malvern, Pa, 19355
 Nilsen Paul J, 182 Fox Run, Ambler, Pa, 19002
 Nilsen Paul J, 182 Fox Run Road, Ambler, Pa, 19002-2050
 Nilson Clara M, 456 Hwy Dr, Saxtonburg, Pa, 16056
 Nilsson Karl R, R D 1, Boiling Springs, Pa, 17007-0000
 Nilsson Katrina, 43 Quail Circle, Spring City, Pa, 19475
 Niman Lynn, 16 Teal Drive, Pittsburgh, Pa, 15238-0000
 Nimeiri Halla S, Clifton Heights, Pa, 19018
 Nimmala Sreehari, 612 Goddard Labs 6089
 Nimoityn Philip, 740 Canterbury Ln, Villanova, Pa, 19085-2052
 Nina S Durst
 Nindel Emogene, High Acres Rd, Greensburg, Pa, 15601-3751
 Niner Mark, 20 Greenwood Rd, York, Pa, 17404
 Ninetto Betty M, 847 Muhlenberg St, Reading, Pa, 19602
 Ninety-Nine Cent Store Inc, Bristol Stores Route 13 2nd Av, Bristol, Pa, 19007-0000
 Ningsih Liauu, 902 River Oaks, Pittsburgh, Pa, 15215
 Ninth Street Internal Med, 211 S 9th St Ste 401, Philadelphia, Pa, 19107-5506
 Nippert Charles R, 222 Pleasantview Rd, Pottstown, Pa, 19464
 Nirenberg John J, 3429 Cottman Avenue, Philadelphia, Pa
 Nishigaki Maiko, 619 Gompers Ave, Indiana, Pa, 15701
 Nishihata Mayuko, 1512 Spruce St, Philadelphia, Pa, 19102
 Nishioka Naoya, 275 Bryn Mawr Ave, Bryn Mawr, Pa, 19010
 Nishiyama Takafumi, 3-29-11 Mutsuura Kanazawa, Japan
 Nispel Elizabeth R, Box 128, Shippensburg, Pa, 17257-0128
 Nissen Jill, 8809 Delphine Rd, Philadelphia, Pa, 19118
 Nisswo Iwai American Corp, 1211 Ave Of Americas, New York, Ny, 10036
 Nissim Shaul, Htapuch 10, Pardesia
 Nissley Helen, C/O Elizabeth Harrison, Mechanicsburg, Pa, 17050-7686
 Nissley Samuel, 1007 Chippenham Road, Mechanicsburg, Pa, 17055
 Nissley Samuel B, C/O Elizabeth Harrison, Mechanicsburg, Pa, 17050-7686
 Nissley Vineyards, 140 Vintage Drive, Bainbridge, Pa, 17502
 Nissly Violet, 127 S York Rd, Dillsburg, Pa, 17019
 Nista Family Dental Center Pc, 242 S Highland Ave, Pittsburgh, Pa, 15206
 Nitadori Yoshikazu, 1-19-5 Oyamadai Setagayd-Ku, Japan
 Nitchman Sean P, 1918 Christian St, Philadelphia, Pa, 19102
 Niteck, 1258 South 17th Street, Philadelphia, Pa, 19146
 Nitmol Medical Tech
 Nitolo Ann S, 411 W Center St, Shenandoah, Pa, 17976
 Nitowski Lori, 4212 Frost Street, Philadelphia, Pa, 19137
 Nitterhouse Masonry
 Nittinger Dorothy, 5402 Howland St, Philadelphia, Pa, 19124
 Nittinger Irvin, 5402 Howland St, Philadelphia, Pa, 19124
 Nitzky Morris, C/O Jules Silk Esq, Phila, Pa, 19103-0000
 Nyvling Heidi, 42 N 2nd St, Philadelphia, Pa, 19106-0000
 Nix Collier Md, Po Box 3127, Williamsport, Pa, 17701
 Nix Edward, 1297 Dogwood Dr, Jameson, Pa, 18929-0000
 Nix Guy F, 530 Walnut St, Philadelphia, Pa, 19106-3603
 Nix Nancy
 Nix William, 1840 N 16th St, Philadelphia, Pa, 19121
 Nixdorf Norman E, 1021 Gypsy Hill Rd, Lancaster, Pa, 17602
 Nixon Bernadette, 1401 Porter St, Conway, Pa, 15027-1333
 Nixon Clifton C, 5043 Chestnut St, Philadelphia, Pa, 19139-3530
 Nixon Derrick, 8216 Pickering Ave
 Nixon Elizabeth R, 510 Coal Street, Pitcairn, Pa, 15140
 Nixon Frank, 6042 Webster St, Philadelphia, Pa, 19143-0000
 Nixon Hiram, 2750 N. 24th Street, Philadelphia
 Nixon Inez W, 151 Union St, Uniontown, Pa, 15401-0000
 Nixon Leroy, 3224 N 33rd St, Philadelphia, Pa, 19129
 Nixon Lewis H, 856 Union St, Lancaster, Pa, 17601
 Nixon Lillie C, Route 2 Box 267, Parkesburg, Pa, 19365
 Nixon Margaret, 94 Apple Drive, Exton, Pa, 19341
 Nixon Seigrid, Po Bx 13737, Reading, Pa, 19612
 Nixon William B, 620 Rosemont Ave, Lansdale, Pa, 19446-0000
 Niyogi Anita &, 5615 Philips Ave Apt 6, Pittsburgh, Pa, 15217
 Nizamov Akhtam, 917 W. 11th Street, Erie, Pa, 16502
 Nizovskaya Leya, 10825 Kelvin St, Philadelphia, Pa
 Nj American Water Co, Po Box 7777, Philadelphia, Pa, 19175-7225
 Nj Carpenters Health Fund
 Njie Saihou, 1550 Woodbine St, Pittsburgh, Pa, 15201-2012
 Njoky Paul
 Njoro Baba, 4403 Walnut St Apt 2c, Philadelphia, Pa, 19104-2981
 Njoroge Irene, 7200 Merion Trce, Upper Darby, Pa, 19082-1742
 Nl David C B, Horsham, Pa, 19044
 Nlia Dental, Horsham, Pa, 19044
 Nnumolu Chrysanthus, 8214 Frankford Ave, Philadelphia, Pa, 19136-2344
 No Lehigh Sporting Goods, 273 Main Street, Slatington, Pa, 18080-0000
 No Name, 300 Pleasant Valley Rd, Connessville, Pa, 15425
 No Name Pizza, 3867 A Derry St, Harrisburg, Pa, 17111
 No Named B, Pa
 Nobcche 2000, Attn: Ella Davis, Lafayette Hill, Pa, 19444
 Nobel Learning Communities Inc, 1615 W Chester Pike, West Chester, Pa, 19382-7956
 Noble Althea, Apt 2b, Bensalem, Pa, 19020-4322
 Noble Clifford J, Src Daresbury Laboratory, England
 Noble Derek P, 2819 Girard, Philadelphia, Pa, 19110
 Noble Donald J, 350 Race Street, Pittston, Pa, 18643
 Noble Edna E, 42 N Broad St, Nazareth, Pa, 18064
 Noble Elizabeth H, Po Box 33, Kennett Square, Pa, 19348
 Noble Ethelyn B, 33 Francis Drive, Coraopolis, Pa, 15108-3415
 Noble Lowndes Johnson Companies, Ivybrook Blvd 101, Warminster, Pa, 18974
 Noble Margaret, 101 N Providence Rd, Wallingford, Pa, 19086-6108
 Noble Med Assoc, 412 W Trenton Ave, Morrisville, Pa, 19067
 Noble Robe
 Noble Robert E Jr, 33 Francis Drive, Coraopolis, Pa, 15108-3415
 Noble Robert E Jr, 33 Francis Drive, Coraopolis, Pa, 15108
 Noble Roy Jr E, 206 Leeds Ct, New Hope, Pa, 18938
 Noble Sylvia B, Cedarbrook Hill, Wyncote, Pa, 19095
 Noble T Supplyhouston, Horsham, Pa, 19044
 Noblemotion In, 400 Hasting St, Pittsburgh, Pa, 15206
 Nobles Amy L, 19 1 2 Exeter Ave, W Pittston, Pa, 18643
 Nobles Melissa, 1613 W D 1st Fl, Philadelphia, Pa, 19121
 Noce & Buckley, Pa
 Nocella Dorothy, 101 Greenhill Rd, Springfield, Pa, 19064
 Nocentino David, 459 Alcott St
 Nocera Catherine
 Nochel Helen, 204 3rd Ave, Ford City, Pa, 16226
 Nochovitz Jeanette Mrs., 4001 Monument Road, Philadelphia, Pa, 19131-1623
 Nocito Dianne, 2901 Frederick St, Pittsburgh, Pa, 15212
 Nocito Frank W, 460 Mckinley St, Exeter, Pa, 18643
 Nocito Richard A, 2901 Frederick St, Pittsburgh, Pa, 15212
 Nock David, 3304 Fifth Ave Extension, North Versailles, Pa, 15137
 Nock Jason R, 6600 N 20th St, Philadelphia, Pa, 19138
 Nock Melinda, 3129 N Franklin St, Phila, Pa, 19133
 Nock Sonya, 9071 Millcreek Rd Apt 104, Levittown, Pa, 19054
 Nock Stephen, 100 Knoedler Rd, Pgh, Pa, 15236-2747
 Nock Thomas John Etal, C/O Mary T Nock, Greensburg, Pa, 15601
 Nodel Daniel, 350 Cobblestone Cir, Mc Kees Rocks, Pa, 15136
 Noderer Richard A, 1105 Squires Manor Lane, Library, Pa, 15129
 Noe Agnes M, 2391 Flagstaff Dr, Export, Pa, 15632
 Noe Elijah, Rt 2 Box 411, Ruffsedale, Pa, 15679
 Noecker Florence S, 389 Lynetree Dr, West Chester, Pa, 19380
 Noecker John N, 925 Crestview Ave, Shillington, Pa, 19607
 Noecker Karl L, 389 Lynetree Dr, West Chester, Pa, 19380
 Noecker Patrick S, 412 Hazel Street, Reading, Pa, 19611
 Noel Donna, 30 E Middle Street, Hanover, Pa, 17331
 Noel Eldon00000-0000
 Noel Kathy, 615 R Green St, Greensburg, Pa, 15601
 Noel Pamela, 879 Madison Ave, York, Pa, 17404-3108

Noel Raymond
 Noel Richard, 879 Madison Ave, York, Pa, 17404-3108
 Noel Richard A, 615 R Green St, Greensburg, Pa, 15601
 Noel Rickey L, 407 N 14th St, Altoona, Pa, 16601
 Noel Victoria L
 Noel W
 Noelle Feliciano, 1761 Keokee Chapel Road, Cresco, Pa, 18326
 Noemdoe Gerald H, 7272 Leonard Street, Philadelphia, Pa, 19149-1314
 Noemi Bocian, 2338 Lambeth Dr, Pittsburgh, Pa, 15241
 Noerr Don, 872 MI Rd, Bensalem, Pa, 19020-6341
 Noey Lorraine K, 9108 State Hwy 198, Conneautville, Pa, 16506
 Nogan Celesta, 200 West Drive, Pittsburgh, Pa, 15215-1943
 Nohel Justin, Pa
 Noker Nancy Carruth, 124 S 10th St, Indiana, Pa, 15701
 Nokp Vong, 2236 S 6th St, Philadelphia, Pa, 19148
 Nolan Ann M, 525 Chester Park Apt D 7, Ridley Park, Pa, 19078
 Nolan Anna M
 Nolan Catherine, 2507 Chestnut St, Chester, Pa, 19014
 Nolan Catherine, 625 E Balleets St, Narrows, Pa
 Nolan Deshawn A, 464-466 Ohio Avenue, Midland, Pa, 15059
 Nolan Francis, 929 Pleasant Av, Glenside, Pa, 19038
 Nolan Isabella C, 316 Whipple St, Pittsburgh, Pa, 15218
 Nolan Jacklin A, 1005 7th Ave, Altoona, Pa, 16601
 Nolan John Patrick, 316 Whipple St, Pittsburgh, Pa, 15218
 Nolan Judith, 228 S Main St, North Wales, Pa, 19454
 Nolan Kimberly A, 311 Margate Drive, West Chester, Pa, 19380
 Nolan Marcelle K, Bean Rd Rd 1, Norristown, Pa, 19403-0000
 Nolan Marci, 57 Maple Ct, Bldg 50, Pittsburgh, Pa, 15237
 Nolan Michael, 8 Dale Lane, Malvern, Pa, 19335
 Nolan Michael, 8 Dale Ln, Malvern, Pa, 19355
 Nolan Michael, Po Box 483, Devault, Pa, 00000-0000
 Nolan Michael T, 21 F Lennox Gardens, Linden, Fo, 00000-0000
 Nolan Mikele D, 464-466 Ohio Avenue, Midland, Pa, 15059
 Nolan Patricia, 85 Park Vallei Ln, Parkside, Pa, 19015
 Nolan Patrick M
 Nolan Robert V, 1034 Prawls Hollow Road, Lancaster, Pa, 17604
 Nolan Sharon L, 1034 Prawls Hollow Road, Lancaster, Pa, 17604
 Noland Brent E, 2088 Stonemill Road, Lancaster, Pa, 17603
 Nolasco Ermes, 1101 Arch St, Philadelphia, Pa, 19107-2208
 Nolasco Ermes, 1205 Hamilton St, Philadelphia, Pa, 19123-3606
 Nolbes Marvin, 572 Hill Creek Park
 Nold Michael F, 1811 Addison St, Philadelphia, Pa, 19146-1401
 Nolen Joseph, Po Box 256, Fairfield, Pa, 17320-0000
 Noles Enterprises Inc, 2502 Noras Ct, North Wales, Pa, 19454
 Nolf Donald, 52 Winged Foot Dr, Reading, Pa, 19607-3410
 Nolf Terry L, 96 Wilson Dr, Bangor, Pa, 18013
 Noll Anthony, 3205 E Market St, York, Pa, 17402
 Noll Benjamin, Po Box 396, Sellersville, Pa, 18960
 Noll Bruce E, 3540 Sunnyside Ave, Philadelphia, Pa, 19129
 Noll Doris M
 Noll Melissa, Rd 1, Jonestown, Pa, 17038
 Noll Pallet & Lumber Co, Rr 2 Box 2085, Leesport, Pa, 19533-0000
 Noll Vincent W, Rr 1 Box 115, Pine Grove, Pa, 17963
 Noll Vivian, On The Hill, Pleasant Gap, Pa, 16823
 Nollen Elizabeth K, 107 Grant St, Dubois, Pa, 15801-1705
 Nollen Harry
 Nollen Harry J, 107 Grant St, Dubois, Pa, 15801-1705
 Nollen Terry, 186 S. Main Street, Washington, Pa, 15301
 Nolt Almeda W
 Nolt Andrea S, 117b Miller Rd, Akron, Pa, 17501-1119
 Nolt Anne S, 975 Woodridge Blvd, Lancaster, Pa, 17601
 Nolt Clarence, Bird In Hand, Lancaster, Pa, 17605
 Nolt Clarence O, Bird In Hand, Lancaster, Pa, 17505
 Nolt John, 1007 Rebecca Dr, Stevens, Pa, 17578
 Nolt Marie H, 931 Ivy Dr, Lancaster, Pa, 17601-1119
 Nolt Paul M, 145 Linden Grove Rd, New Holland, Pa, 17557
 Nolte Amanda, 813 Peralta St, Pittsburgh Pa, Pa, 15212
 Nolte David J, 203 Kiski, Apollo, Pa, 15613
 Nolte Timothy A, 446 Stanford Rd, Fairless Hills, Pa, 19030
 Noltemy Richard, 42 Riverside Dr, Norristown, Pa, 19403
 Nolu Plastics Inc, 900 C Tryends Rd, Aston, Pa, 19014
 Nolu Plastics Inc, Po Box 2120, Aston, Pa, 19014-0120
 Nomos Corp, 2591 Wexford Bayne Rd, Sewickley, Pa, 15143
 Nomura Mioko, 3318 Arch St Apt 2, Philadelphia, Pa, 19104
 Non Marital T/U/W Benj, 1650 Arch St Fl 22, Philadelphia, Pa, 19103-2003
 Non Member Hospital, Subscriber Payable, Philadelphia, Pa, 19107
 Nonaka Keiko, Kyushu Institute Of Technology, Japan
 Nonamefound Mary L, 1404 Taylor Rd, Lansdale, Pa, 19446-0000
 Nonini Bruno R, 10 Michael Place, Levittown, Pa, 19057-3816
 Noon Arthur L, Rear 324 1/2 Arthur St, Johnstown, Pa, 15902
 Noon Edward, 116 Hanover St, Middletown, Pa, 17057
 Noon Louise, 15171 Cedarwood Lane, Naples, Fl
 Noon Sandra
 Noonan Carol J, 1022 N Waterford Way, Mechanicsburg, Pa, 17055-7632
 Noonan Christine M, 85 Ashford Dr, Enola, Pa, 17025
 Noonan Doreen, 232 Sarhelm Rd, Harrisburg, Pa, 17112
 Noonan Timothy J, 1022 N Waterford Way, Mechanicsburg, Pa, 17055-7632
 Noone James F, 1650 Huntington Pike, Meadowbrook, Pa, 19046
 Noone James Md, P O Box 100, Lancaster, Pa, 17605
 Noonkester Ida D
 Noonkester W Dean, 2 Whitetail Way, East Fallowfield, Pa, 19320
 Norales Maria C, 4507 N 9th St, Philadelphia, Pa, 19140
 Noranda Forest Inc, Suite 4414
 Norandex Inc, 306 Commerce Park Drive, Cranberry Township, Pa, 16066-6407
 Norandex Reynolds, 1951 Vultee Street, Allentown, Pa, 18103
 Norbeck Anna M, 358 Concord Ave, Greensburg, Pa, 15601-0000
 Norcom Systems Inc, C/O Maillie Falconiero, Oaks, Pa, 19456
 Nordan Smith W Supplies, Horsham, Pa, 19044
 Nordell Patricia
 Norden John M, 2966 Seisholtzville Rd, Macungie, Pa, 18062
 Nordi Quinn K, 2602 Broadhead Road 2, Aliquippa, Pa, 15001
 Nordic Advantage Inc, 716 Logan Valley Mall, Altoona, Pa, 16602
 Nordmann Robert T, 20 Aspen Way, Schwenksville, Pa, 19473
 Nordmark Bruce, 535 E Main St, Uniontown, Pa, 15401
 Nordmark Bruce S, 883 Lone Pine Rd, Amity, Pa, 15311
 Nordstrom Dorothy O, 24 Maple St, East Pittsbur, Pa, 15112
 Nordstrom King Of Prussia, 190 Ne Gulph Rd, King Of Prussia, Pa, 19406
 Nordstrom Mary M, 7 Sunset Trailer Ct, Warren, Pa, 16365-4429
 Nordstrom Perry R, 7 Sunset Trailer Ct, Warren, Pa, 16365-4429
 Nordstrom Raymond G, 24 Maple St, East Pittsbur, Pa, 15112
 Nordstrom Sandra, 10079 Cross Station Road, Girard, Pa, 16417
 Nored Gordon, T-A Mnrvll Quick Lb, Pittsburgh, Pa, 15236
 Norek John J, 130 Fairlande Dr, Industry, Pa, 15052
 Norelis Ufreno, 4042 82nd St, Elmhurst, Ny, 11373
 Norelli Clement, 3801 Southwood Dr, Easton, Pa, 18045-5731
 Noren Julie A, 20 Birchington Rd, London, Fo, 00000-0000
 Norfolk Southern Corporation
 Norfolk Southern Railway, 2210 Manchester Rd, Erie, Pa, 16506
 Norford Colette M, 1521 Grandview Ave, Mechanicsburg, Pa, 17055
 Norglen Inc Ta Norwood A, D Evans, Exton, Pa, 19341
 Norgren Nancy S
 Norian Carolyn Lorna, C/O Linda Carol Graham, Philadepali, Pa, 19147-3201
 Norian Linda Carol, C/O Linda Carol Graham, Philadepali, Pa, 19147-3201
 Norkunas Anthony, 3112 N Boudinot St, Phila, Pa, 19134
 Norlen Amanda, 714 Tyson Hall, West Chester, Pa, 19383-0000
 Norling Jinny, 1530 Locust St, Philadelphia, Pa, 19102-4419
 Norma J Bair Insurance Assoc, 2899 C Carlisle Road, York, Pa, 17404
 Norman Ann A, 312 East 11th Street, Erie, Pa, 16503
 Norman Darling Sons, Farm Greenhouse, Dallas, Pa, 18612
 Norman Frederick
 Norman Gia, 4532 North Smedley St, Philadelphia, Pa, 19140
 Norman J R
 Norman Linda S
 Norman Machelle A, 71 W Church St, Denver, Pa, 17517-9312
 Norman Marvin L, 2458 River Rd, Bainbridge, Pa, 17502
 Norman Robin, 2644 S 67th St West7, Philadelphia, Pa, 19142-0000
 Normand Yves M, 8350 Blvd St-Anne #52, Chateau-Richer Quebec, Fo, G0a1n-0
 Normandy Acct Acct, 1106 Warwick St, Philadelphia, Pa, 19116-1322
 Normans Num 31, Pa
 Normart William J, 198 Valley Forge Rd, King Of Prussia, Pa, 19406-0000
 Normile Shawn M, 16 Knock N Knoll Cir, Willow Grove, Pa, 19090-0000
 Nornhold Harold E, 1314 E Derry Road, Hershey, Pa, 17033
 Nornhold Margaret L
 Norrell Health Care
 Norrell Health Care
 Norrrington Stacey, 1439 Sheffield St, Pittsburgh, Pa, 15233
 Norris Andrew D, 2519 W 4th St, Williamsport, Pa, 17701
 Norris Angela
 Norris April, 600 S Warminster Rd, Hatboro, Pa, 19040
 Norris Bernadine, 20 S Lynwood Ave, Glenside, Pa, 19038-3404
 Norris Chantel D, 69 E Main St, Elizabethtown, Pa, 17023
 Norris Charles, 5630 Chestnut Street, Phila, Pa, 19139
 Norris Clarence H.
 Norris Duona
 Norris Evelyn, 5329 Gloria Dr, Morrisville, Pa, 19067-5173
 Norris Flossie Q Estate, Horsham, Pa, 19044
 Norris James C, 20 S Lynwood Ave, Glenside, Pa, 19038-3404
 Norris Joanne, 303 Welsh Circle, Chester Springs, Pa, 19425
 Norris Karen, 1205 Foulkrod Street
 Norris Mack, 1622 Bedford Ave, Pittsburgh, Pa, 15219
 Norris Mary, 3611 Hamilton St, Philadelphia, Pa, 19104
 Norris Mattie, 4001 Parrish St, Philadelphia, Pa, 19104
 Norris Nels H, 117 Pinoak Ln, Imperial, Pa, 15126-9648
 Norris Pat, 220 Ballymore Rd, Springfield, Pa, 19064-2302
 Norris Patricia S, 220 Ballymore Rd, Springfield, Pa, 19064
 Norris Peter, Po Box 151, St Peters, Pa
 Norris Richard S Jr Custodian, 1534 Quarry Lane, Lancaster, Pa, 17603
 Norris Rod, Pa
 Norris Ronald, 220 Emerald St, Harrisburg, Pa, 17110
 Norris Ronald Jr, 1938 Mulberry Street, Harrisburg, Pa, 17110
 Norris Shane W, 1534 Quarry Lane, Lancaster, Pa, 17603
 Norris Toby, 2827 Colony Dr, Audubon, Pa, 19403
 Norris Yolanda, 415 Victoria Dr, Coatesville, Pa, 19031
 Norristown Family Physici, 1437 Dekalb St Ste 201, Norristown, Pa, 19101-3405
 Norristown Postmaster, 741 Third Ave, King Of Prussia, Pa, 19406
 Norriton Family Medicine
 Norsworthy Zo, 769 Cricklewood, State College, Pa, 16803
 Norton Enrique, 30 E Springfield Ave, Philadelphia, Pa, 19118
 North 2nd Street Developers In, 833 N 5th St, Philadelphia, Pa, 19123
 North A Victoria, 110 W Cherry St, Athens, Pa, 18810-1401
 North Allegheny Internal Medicine, Auh, Wexford, Pa, 15090
 North Amer Soc For Pediatric & Adolescent Gynecolo, 1015 Chestnut St Ste 1225, Philadelphia, Pa, 19107
 North American Assoc, 218 Darby Rd Naaso 2000, Havertown, Pa, 19083-0000
 North American Benefit Inc, Mail Return - Bnk Dc Br 012
 North American Capital Corp, Po Box 8592, Philadelphia, Pa, 19101
 North American Comm Inc, Accts Payable Po Box 39, Duncansville, Pa, 16635
 North American Comm Inc, Rte 220 & 22, Duncansville, Pa, 16635
 North American Drager, 3135 Quarry Rd, Telford, Pa, 18969
 North American Ins
 North American Mortg
 North American Mortg Co, 1200 E High St, Pottstown, Pa, 19464
 North American Mtg Co
 North American Notary Svc, Pittsburgh, Pa, 15222-6421
 North American Nursing Associa, 1211 Locust St, Philadelphia, Pa, 19107
 North American Products Corp, 120 S 16th St, Lebanon, Pa, 17042-4525
 North American Publishing Co, 401 N Broad St, Pa, 17105
 North American Refractories, Attn: Accounts Payable Dept, Pittsburgh, Pa, 15219
 North American Steel
 North American Techent, 680 Jacksonville Rd Box 3, Warminster, Pa, 18974
 North American Tradimpex Cycle, Horsham, Pa, 19044
 North Arundel Emergency Physic, Po Box 8160, Philadelphia, Pa, 19101
 North Arundel Emergency Physicians, Po Box 8160, Philadelphia, Pa, 19101
 North Arundel P Serv, Horsham, Pa, 19044

North Bristol Trust, Rvj Sales Ledger/S.W.Shared Ct, Bristol Bs1 Znp
North City Bus Armature Inc, 970 River Road, Croydon, Pa, 19021
North Coventry T, 845 S Hanover St, Elverson, Pa, 19590
North Creek, 3524 March Dr, Camp Hill, Pa, 17011-0000
North Dakota Securities
North Daniel E, 110 W Cherry St, Athens, Pa, 18810-1401
North East Crop Center, 10401 W Main Rd, North East, Pa, 16428
North East Lodge No 399, 24 Pk St, North East, Pa, 16428
North East Memory Co Inc, 445 Veit Road, Huntington Valley, Pa, 19006
North East Rehab, Dr Janertiz, Scranton, Pa, 18508
North Farm Coop, C/O Penske Truck Leasing Co Lp, Reading, Pa, 19603
North Florida Manufacturing Technology, Horsham, Pa, 19044
North G Radiology, Horsham, Pa, 19044
North Hills Cardiology As, 9104 Babcock Blvd, Pittsburgh, Pa, 15237
North Hills Cardiology Assoc, 9104 Babcock Blvd, Pittsburgh, Pa, 15237
North Hills Chrysler
North Hills Internal, Po Box 641468, Pittsburgh, Pa, 15264-0000
North Hills Ob & Gyn Asso, 9104 Babcock Blvd Ste 6118, Pittsburgh, Pa, 15237-0000
North Hills Ortho & Sport, Suite 107, Sewickley, Pa, 15143-0000
North Hills School Of Health, 1500 Northway Mall, Pittsburgh, Pa, 15237
North Hills School Of Health, 1500 Northway Mall, Pittsburgh, Pa, 15237
North Hills T12 31 00 Ob, 9104 Babcock Boulevard, Pittsburgh, Pa, 15237
North Martha B, Volart, Pa, 16156
North Martha B Heirs Of, E Y Mark, Volart, Pa, 16156
North Monroe Hospital, Horsham, Pa, 19044
North Penn Family Medical Asso, 119 Virginia Avenue, Perkasio, Pa, 18944-1629
North Penn Feeds Inc, Po Box 1086, Lansdale, Pa, 19446
North Penn Hospital, 100 Medical Campus Drive, Lansdale, Pa, 19446
North Penn Hospital, P O Box 8500-S-4370, Philadelphia, Pa, 19140
North Penn Hospital, Po Box 8500s4370, Philadelphia, Pa, 19178
North Penn Pharmacy Inc, 1801 N Broad St, Lansdale, Pa, 19446
North Penn Pipe & Supply Inc, Dorcon Road, Warren, Pa, 16365
North Penn Sdlansd, One Vine Street, Lansdale, Pa, 19446
North Penn Transfer Inc, Rtes 63 And 202, Lansdale, Pa, 19446
North Pennsylvania High School, Attn Nphs Theater, Lansdale, Pa, 19446
North Phila Emergency Services Pc, Po Box 4147, Philadelphia, Pa, 19101
North Philadelphia H, 8th Street And Girard Avenue, Philadelphia, Pa, 19123-1207
North Philadelphia Medical, 1329 Dekalb Street, Norristown, Pa, 19401
North Pointe Auto, Unable To Locate, Greensburg, Pa, 15601-4028
North S Endocopy, Horsham, Pa, 19044
North Sea Seafood Restaurant, 153 N 10th St, Philadelphia, Pa, 19107
North Shore Marina Resta, 2075 New Castle Rd, Portersville, Pa, 16051
North Side Properties, 1515 Brighton Pl, Pittsburgh, Pa, 15212
North Slope Development Co Inc, C/O 303 Carver Dr, Bethlehem, Pa, 18017
North Star Investments Llc, 9 Laurel Ln, Newtown Sq, Pa, 19073
North Stein Linda S, 231 Alum St, Canadensis, Pa, 18325
North Versailles Bowl, 475 Lincoln Hwy, North Versailles, Pa, 15137
North Victorene L, Edward C Harkin, Collingdale, Pa, 19023-1813
North Victorene Lillian, Edward C Harkin, Collingdale, Pa, 19023
North Victorene Lillian, C/O Edward C Harkin, Collingdale, Pa, 19023-1813
North Wales Family Practice, 311 Summytown Pike, North Wales, Pa, 19454
North Wales Pharmacy Ltd, 107 S Main Street, North Wales, Pa, 19454
North West Rehabilitation, 255 South 17th Street, Philadelphia, Pa, 19103
North Western Agency Inc, 1100 Western Avenue, Pittsburgh, Pa, 15233-0000
Northampton Medical Assoc
Northampton Regional Ems Inc
Northcott Janet G, 1100 Airport Blvd, Doylestown, Pa, 18901
Northcott Julian R, 1100 Airport Blvd, Doylestown, Pa, 18901
Northcutt David L, 325 Wilson St, Bristol, Pa, 19007
Northcutt David L, 604 S Washington Sq, Philadelphia, Pa, 19106
Northeast Ambulance Co, 1865 Heritage Road, Huntington Vall, Pa, 19006-0000
Northeast Ambulance Co Inc, Philadelphia, Pa, 19115
Northeast Auto Outlet, 3301 Grant Ave, Philadelphia, Pa, 19114
Northeast Behavioral Med Assoc, 10663 Bustleton Ave, Philadelphia, Pa, 19116
Northeast Cardiology Assoc, Po Box 797, Scranton, Pa, 18501
Northeast Community Mntl Hlth, 2400-10 N Front St, Phila, Pa, 19133
Northeast Community Mntl Hlth, 2927 N 5th St, Phila, Pa, 19133
Northeast Emergency Med, 431 Wyoming Ave, Scranton, Pa, 18503
Northeast Executive Abstract Agency Inc, 7510 Brous Ave, Philadelphia, Pa, 19152
Northeast Eye Institute Profit Sharing Plan, Northeastern Eye Institute, Philadelphia, Pa, 19102
Northeast F Orthopaedic, Horsham, Pa, 19044
Northeast Family Eye Care, King Of Prussia, Pa, 19406
Northeast First Aid Corp Inc, 4411 Rhawn St, Phila, Pa, 19136
Northeast Gastroenterology Associates Inc, 7901 Bustleton Avenue Ste 307, Philadelphia, Pa, 19152
Northeast Graphics, Pa
Northeast Great Dane, Po Box 827106, Philadelphia, Pa, 19182
Northeast Hlth. & Hospice, 730 South Main Street, Old Forge, Pa, 18518
Northeast Image Profsnl P, C/O Med Rsrch Ha
Northeast Imaging, Horsham, Pa, 19044
Northeast Med Surgery As, 9892 Bustleton Ave 206, Philadelphia, Pa, 19115
Northeast Medical Practice, 2301 E Allegheny Ave, Philadelphia, Pa, 19134
Northeast Medical Practice Ltd, Dr Domenico Gatti Md, Philadelphia, Pa, 19134
Northeast Pa Imaging, Pa, 19192
Northeast Petroleum, Hess Mart 38604, Carbondale, Pa, 18407
Northeast Reg Kidney, Stourbridge Mall Rt, Honesdale, Pa, 18431
Northeast Rehabilitation Assoc P, 475 Morgan Hwy, Scranton, Pa, 18508
Northeast Special P I, 10521 Drummond Road, Philadelphia, Pa, 19154
Northeast Theatre Corp, 200 Elm St, Dedham, Ma, 2026
Northeast Treatment, 2205 Bridge Street, Philadelphia, Pa, 19137-1313
Northeast Treatment Center I, 499 N 5th St, Philadelphia, Pa, 19123
Northeastern Anesth Assoc
Northeastern Eye Institut, C/O Pacs Suite 1820, Philadelphia, Pa, 19102-0000
Northeastern Hsp/Neumann Med, Neumann/Bus Off 2301 E Al, Phila, Pa, 19134
Northeastern Univ, 360 Huntington Avenue, Boston, Ma, 2115
Northern Crossware Technologies Inc, Po Box 110, Towanda, Pa, 18848
Northern Health Facilitie, 700 Leonard St, Clearfield, Pa, 16830-0000
Northern Industrial Maintenance M, 12 Grandview Cir, Canonsburg, Pa, 15317-8533
Northern Ophthalmic Assoc
Northern Tier Regl Planning Development, 507 Main St, Towanda, Pa, 18848
Northern Trust Co Tr Butler MF, Plans 201 202 203 204 205 & 00, Oaks, Pa, 19456
Northern Wayne Fire Company Ambulance, Po Box 420, Sellersville, Pa, 18960
Northey W Charles, 1314 Treasure Lk, Du Bois, Pa, 15801-9031
Northington Evelyn, 250 South 61st Street, Philadelphia, Pa
Northington William T, 250 South 61st Street, Philadelphia, Pa
Northrop Anna, 1410 Pennsylvania Ave, Pittsburgh, Pa, 15233
Northrup Carl E, Rr 1 Box 208, Athens, Pa, 18810-9773
Northrup George, Rd 1, Sayre, Pa, 18840
Northrup Helen, Rd 2, Athens, Pa, 18810-9802
Northrup Marion B, Rr 1 Box 208, Athens, Pa, 18810-9773
Northshore Clinical Assoc, 104 East Second Street 808 B, Erie, Pa, 16507
Northshore Neurologic Asc, 104 E Second St, Erie, Pa, 16507
Northside Bank, Re:M Villella 2010087277, Pittsburgh, Pa, 15237
Northside Hosp, Horsham, Pa, 19044
Northside Physical Therapy, Po Box 62330, Norristown, Pa, 19406
Northside Prop, 936 Kirkbride St, Pittsburgh, Pa, 15212
Northstar Anesthesia, Horsham, Pa, 19044
Northstar Builders Inc., 616 Anthony Road, Elkins Park, Pa, 19117
Northstein Richard B, 231 Alum St, Lehighton, Pa, 18325
Northumberland Rescue Squad, 178 Prince Street, Northumberland, Pa, 17857
Northup David, 115 Elk Drive, Hanover, Pa, 17331
Northwest E Physicians, Horsham, Pa, 19044
Northwest Medical Center, P O Box 1276, Oil City, Pa, 16301-5276
Northwest Medical Centers Behavioral He, 174 E Bissell Ave, Oil City, Pa, 16301
Northwest Medical Group, Suite 111, Philadelphia, Pa, 19144-1402
Northwest Petroleum Inc, Undeliverable 05 03 99 Request
Northwest Rehabilitation, 255 So 17th Street Ste 2001, Philadelphia, Pa, 19103
Northwestern Abstract Compant Inc, 2400 Chestnut Street, Philadelphia, Pa, 19103
Northwestern Hs, 100 Hartham Way, Albion, Pa, 16401
Northwestern Inst Of Ps, 450 Bethlehem Pike, Fort Washington, Pa, 19034
Northwestern Life Ins Co
Northwestern Mem Hosp, Horsham, Pa, 19044
Northwestern Mutual Life, Po Box 8500 5145, Philadelphia, Pa, 19178
Northwestern Pa Chapter Of Oncology, 4608 Longview Avenue, Erie, Pa, 16510
Northwestern Psychiatric Inst, Ft Washington, Pa, 19034
Northwood Construction & Supply, 10 Oberly Dr, Uniontown, Pa, 15401-8703
Northwood Realty Co, Josi Neidbala, Pittsburgh, Pa, 15241
Norton, Po Box 15008, Worcester, Pa, 1615
Norton Britni N, 500 Larkins Bridge Dr, Downingtown, Pa, 19335-4542
Norton Co, 750 East Swedesford Rd, Valley Forge, Pa, 19482
Norton Damien, 1088 C Michigan Dr, Harrisburg, Pa, 17111
Norton Debra Cust, 500 Larkins Bridge Dr, Downingtown, Pa, 19335-4542
Norton Dennis S, 30 S George Street, York, Pa, 17401-1440
Norton Floyd S, C/O Ken Lee, Eagles Mere, Pa, 17731
Norton Frank, 1601 Brighton Road, Pittsburgh, Pa, 15212
Norton Helen A, 37 E Linden St, Wilkes Barre, Pa, 18705-0000
Norton Jaylene A
Norton Joann C, C/O Peter Tozer, Prospect Park, Pa, 19076-0187
Norton Katherine R, 242 S. 46th Street, Philadelphia, Pa, 19139
Norton Kimberlie A, 30 Hughes Street, Wilkes-Barre, Pa, 18702
Norton Louise Cust, 539 Elliott Dr, King Of Prussia, Pa, 19406
Norton Margaret
Norton Margaret, 5 Maple Ave, Bala Cynwyd, Pa, 19004-0000
Norton Mary H, 111 West Long Ave Apt 11, Du Bois, Pa, 15801-2163
Norton Megan Louise, 539 Elliott Dr, King Of Prussia, Pa, 19406
Norton Patty
Norton Susan R, 1724 Glenbrook Ave, Lancaster, Pa, 17603
Norton Terry, 228 Jefferson St, Bridgeport, Pa, 19405-1727
Norton W W, 500 5th Ave, New York, Ny, 10110-0000
Norton William N, C/O Paul & Rose Mary Tubbs, Port Allegany, Pa, 16743
Nortons Body Shop Inc, 1311 Gravel Pond Rd, Clarks Summit, Pa, 18411
Norvella Parent Natural, 1880 Jfk Suite 1200, Philadelphia, Pa, 19103
Norvick Sophia, 1919 Chestnut St Apt 1304, Philadelphia, Pa, 19103-3420
Norwest Bancorp Inc, Liberty St At 2nd Ave, Warren, Pa, 16365
Norwest Financial Leasing Inc
Norwest Mortgage Company, Po Box 371451, Pittsburgh, Pa, 15250-7451
Norwest Mortgage
Norwest Mortgage Inc
Norwest Mortgage Inc, 108 Cottonwood Court, Doylestown, Pa, 18901
Norwest Mortgage Inc, Its Successors And Or Assigns Atima, Philadelphia, Pa, 19162
Norwest Mortgage Inc, Mortgage Inc #472 Its Successo, Phila, Pa, 19144-1930
Norwin Class Reunion Committee, Joanne L Mastalerz, North Huntingdon, Pa, 15642
Norwitz Anita, 250 South 17th St, Philadelphia, Pa, 19103-0000
Norwood Herbert Jr W
Norwood Herbert W, 109 W Catawissa St, Nesquehoning, Pa, 18240
Norwood Jacqueline, 3900 Ford Road, Philadelphia, Pa, 19131
Norwood Marcy, 1061 Windy Knoll R, West Chester, Pa, 19382-0000
Nosal Frank, 834 Washington Ave #510, Carnegie, Pa, 15220
Noss Thomas J, 569 Monroe St, Steelton, Pa, 17113
Noss William, 485 Sebring Road, Beaver, Pa, 15009
Nostalgia, 4000 Skippack Pi, Skippack, Pa, 19474
Not In Kansas Anymore Inc, Box 245, Fairless Hills, Pa, 19030
Not So Billionaire Boys C, C/O Francis Connell, Philadelphia, Pa, 19142-0000
Notarfrancesco Emil, 2012 N Broad St, Philadelphia, Pa, 19121
Notry Carrie H, 113 N Jefferson Street, Punsutawney, Pa, 15767
Noto Tara, 18 Birch Drive, Tunkhannock, Pa, 18657
Notre Dame De Lourdes Home & S, 1000 Fairview Rd, Swarthmore, Pa, 19081
Notre Dame De Lourdes Home & S, Fairview Rd & Michigan Ave, Swarthmore, Pa, 19081
Notre Dame Of Bethlehem Church Recto, 1861 Catasaveva Road, Bethlehem, Pa, 18018
Nott Tim, Brodhead Chiropra, Aliquippa, Pa, 15001
Notta James, 51 S Harrisburg St, Steelton, Pa, 17113
Nottingham R G, 3154 N 7th St, Philadelphia, Pa, 19133
Noukpo Ognilola Carine, 17 Blvd Maxime Gorki, France
Noumeh Talal Dds, 1640 Union Blvd, Allentown, Pa, 18109
Nourizadeh Hamid, 2747 E Country Club Rd, Philadelphia, Pa, 19131
Nouveau Riche C, Po Box 27400, Philadelphia, Pa, 19118-0400
Nova Care, Attn Accts Payable, Ding Of Prussia, Pa
Nova Care, Attn: Accounts Payable, King Of Prussia, Pa
Nova Care, Out Patient Rehabilitation, Mechanicsburg, Pa, 17055
Nova Care Employee Services, F/K/A Professional Employ, Norristown, Pa, 19403
Nova Care Inc, 1016 West Ninth Avenue, King Of Prussia, Pa, 19406

Nova Care Occ Health, P O Box 62330, King Of Prus, Pa, 19406
 Nova Care Orthodontics, Po Box 62330, King Of Prussia, Pa, 19406
 Nova Care Outpat Rehab, 4716 Old Gettysburg Rd, Mechanicsburg, Pa, 17055
 Nova Care Outpatient Rehab, Po Box 2065, Mechanicsburg, Pa, 17055
 Nova Care Outpatient Rehabilita, 580 Reed Road Suite 3, Broomall, Pa, 19008
 Nova Careinc, 1016 West Ninth Avenue, King Of Prussia, Pa, 19406
 Nova Chemicals Inc, Rail Fleet Mgmt Specialist, Moon Township, Pa, 15108
 Nova Dental East Suburban, 215 Forest Hills Plz, Pittsburgh, Pa, 15221
 Nova Information Systems
 Novacare, 1016 W 9th Ave, King Of Prussia, Pa, 19406
 Novacare, 1016 W Ninth Ave, King Of Prussia, Pa, 19406
 Novacare, 1016 West Ninth Ave, King Of Prussia, Pa, 19406
 Novacare, Out Patient Rehabilitation, Mechanicsburg, Pa, 17055
 Novacare Cucinotta K Pt, 521 Macdade Blvd., Folsom, Pa, 19033
 Novacare Employee Service, 2621 Van Buren Avenue, Norristown, Pa, 19403-0000
 Novacare Inc, 1016 W 9th Ave, King Of Prussia, Pa, 19406
 Novacare Inc, Atn Bernard Thompson, Prussia, Pa, 19406
 Novacare Inc, C/O Accounts Payable, King Of Prussia, Pa, 19406
 Novacare Inc, Po Box 85006000, Philadelphia, Pa, 19178
 Novacare O P, Po Box 62330, King Of Prussia, Pa, 19406-0376
 Novacare Outpatient Rehab, Philadelphia, Pa, 19178
 Novacare Outpatient Rehab, 2nd Floor, King Of Prussia, Pa, 19406
 Novacare Outpatient Rehab, Po Box 8500-6000, Philadelphia, Pa, 19178
 Novacare Outpatient Rehabilitation, 1016 West Ninth Avenue, King Of Prussia, Pa, 19406
 Novacare Outpt R, Horsham, Pa, 19044
 Novacare Outpt R Twp, Horsham, Pa, 19044
 Novacare Outptnt Rehab East Inc, 103 N Meadows Dr, Wexford, Pa, 15090
 Novacare Rehab Phoenixvi, Horsham, Pa, 19044
 Novacare Rehabilitation, Horsham, Pa, 19044
 Novacare Rehabilitation, 65958 East Roosevelt Blvd, Philadelphia, Pa, 19149
 Novacare Rehabwilbraham, Horsham, Pa, 19044
 Novack Diana, 9239 #3 Bluegrass Road, Philadelphia, Pa, 19114-4360
 Novack Joan E, Rr 3 Box 64a, Vandergrift, Pa, 15690
 Novack John M, Pa, 13820
 Novacor Chemicals Inc, 1550 Coraopolis Heights Rd, Moon Township, Pa, 15108-0000
 Novaeon Inc, 3 Station Square Bldg 3, Paoli, Pa, 19301
 Novaeon Inc, P O Box 828246, Philadelphia, Pa, 19182
 Novak Amanda M, 325 South 5th St., Reading, Pa, 19602
 Novak Andrew, 555 Meadowbrook Avenue, Ambler, Pa
 Novak Carmen S, 7958 Church Rd, Rockledge, Pa, 19046
 Novak Christina A, 19 Earl Street, Duquesne, Pa, 15110
 Novak Christopher, 3408 Spring Garden St Apt 1f, Philadelphia, Pa, 19104-2062
 Novak Gloria J, 310 Morton, Bethlehem, Pa, 18015
 Novak Kathleen, 223 Bernice St, Pittsburgh, Pa, 15237280
 Novak Leonard E, 22 Summit St, Mountain Top, Pa, 18707
 Novak Nasuti, Michael G Novak, Conshohocken, Pa, 19428-0992
 Novak Nicholas, 221 Johnson Ave, Pittsburg, Pa, 15207-1740
 Novak Stephen R, 4901 Mcanulty Rd, Pittsburgh, Pa, 15236
 Novak Stephen R, 4901 Mcanulty Rd, Pittsburgh, Pa, 15236-1928
 Novak Veronika, 310 Morton, Bethlehem, Pa, 18015
 Novak Walter, 14 West 5th Ave, Coatesville, Pa, 19320
 Novakowski Paul
 Novalony Alex B, Box 3, Jamestown, Pa, 16134-0003
 Novartis Pharmaceuticals, East Hanover, Pa
 Novasack Frank, 1082 Pinkerton Run Rd, Oakdale, Pa, 15071
 Novasack Edward Jr, Edward P Novasack Jr, Emmaus, Pa, 18049
 Novasatko Shirley, 220 Webster, Ranshaw, Pa, 17866
 Novelli, Po Box 641025, Pittsburgh, Pa, 15264
 Novelli David A, Attn:Anne Marie Nance/Marylee, Broomall, Pa, 19008
 Novelli Dora, 1515 Sugartown Rd, Paoli, Pa, 19301-2032
 Novelli Elmer, 1515 Sugartown Rd, Paoli, Pa, 19301-2032
 Novelli Nancy, 305 S Valley Forge Road, Devon, Pa, 19333-1373
 Novelli Nichols T, 44 Ryan Dr, Pittsburgh, Pa, 15220
 Novelli P, 1510 Norman Road, Havertown, Pa, 19083-1908
 Novick Harris, 3505 Post Rd, Huntingdon Valley, Pa, 19006
 Novick Howard, 1033 Devonshire Rd, Pittsburgh, Pa, 15213
 Novik Tatyana
 Novitski Edward J, 262 Riverview Rd, King Of Prussia, Pa, 19406-2051
 Novogradezch Kathy M, 912 Hidden Forest, Fairless Hills, Pa, 19030
 Novolog Of Bucks County, Usx Industrial Park, Fairless Hills, Pa, 19030
 Novosal Barbara Estate Of, 3 Skonojin Rd, Pittsburgh, Pa, 15238-2649
 Novosielski Alice, 1946 Audsbn Rd, Dresher, Pa, 19025
 Novotny Ernest E, Po Box 128, Gwyned Valley, Pa, 19437
 Novotny James J, DbA Novotny Taxidermy N Tackle, Latrobe, Pa, 15650
 Novotny Robert, Pa, 00000-0000
 Now Voyager Corp, 57 Nw 37th Ave, Miami, Fl, 33142
 Nowak Andrew A, C/O James R Nowak, Harrisburg, Pa, 17112-1203
 Nowak Caroline C, C/O James R Nowak, Harrisburg, Pa, 17112-1203
 Nowak Denise, Po Box 16, Bronx, Ny, 10464
 Nowak Walter, 518 Elm St, Carnegie, Pa, 15106-2220
 Nowakowski Dolores B, 290 Hughes Rd, King Of Prussia, Pa, 19406
 Nowark Erica L, 304 Oakwood Ave, Pittsburgh, Pa, 23112
 Nowark Joseph J Cust, 304 Oakwood Ave, Pittsburgh, Pa, 23112
 Nowell Helen E, 2934 Bethel Road, Chester Township, Pa, 19013
 Nowell Warren, 2634 Bethel Rd, Chester, Pa, 19013
 Nowicki Andrzej, 7913 Louise Ln, Wndmoor, Pa, 19038
 Nowicki Ty R, 448 Ruxton Street Floor 1, Pittsburgh, Pa, 15211
 Nowlin Joseph, 412 Talbot Ave, Braddock, Pa, 15104
 Nowlin Vernard, 23 Millbridge St, Pittsburgh, Pa, 15210
 Nowoslofski Lee, 6607 Ridge Ave, Philadelphia, Pa, 19128
 Nowotny Mark, 1131 W 38th St, Erie, Pa, 16508
 Noyalis Michael L, 1512 Oakmont Dr, Williamsport, Pa, 17701-0000
 Noyes Bart, 1903 E Lincoln Dr, Ambler, Pa, 19002
 Nozomi Hiraoka, 3-21 Johoku-Cho, Japan
 Np Engineering, Horsham, Pa, 19044
 Npt Mgt Inc, 1000 Penn Ave, Pittsburgh, Pa, 15222
 Nreis Escrow Amount, 290 Bilmar Drive, Pittsburgh, Pa, 15205
 Nrg Controls, 294 W Steuben St., Pittsburgh, Pa, 15205
 Nrthwst Raiders Ath Ass Inc, C/O Mr Eric Jones, Philadelphia, Pa, 19150-1224
 Nsbe-Up Penn State, 646 E. College Ave, Univ Park, Pa, 16802
 Nsien Victor, 70 Nyack Avenue Apt 1, Lansdowne, Pa, 19050
 Nss Numanco Inc, 22 Northeast Dr, Hershey, Pa, 17033
 Nssi, Po Box 1500, Devon, Pa, 19333
 Nsubuga Edward, St Johns Wood Pk, London,
 Nsubuga Mary
 Nsubuga Paul L, 6201 N 10th St, Philadelphia, Pa, 19141
 Ntfc Capital Corp, Po Box 642888, Pittsburgh, Pa, 15264288
 Nth Degree Software, 40 24th Street Floor 5, Pittsburgh, Pa, 15222-4600
 Ntl Arteduc Assn, 1916 Association Dr, 22091-1590
 Ntl Bnft Corporation, 110 Gibraltar Dr, Ho, Pa, 19044-0000
 Ntl Counsel Assoc, P O Box 2453, Harrisburg, Pa, 17105
 Ntl Rev Cor
 Ntl Rev Corp
 Ntnrc Cl
 Ntoko Joseph P, Kumba S W Province, Cameroon West Africa
 Ntoko Samuel, Kumba S W Province, Cameroon West Africa
 Ntwrkntcom, Horsham, Pa, 19044
 Ntwrkntcom/Reissue, Horsham, Pa, 19044
 Nu Tek Employee Fund, 1400 West 20th Street, Erie, Pa, 16502-2201
 Nu Way Discount, 2020 W Passyunk, Philadelphia, Pa, 19145
 Nuadco, 302 Fox Chapel Rd Apt 402, Pittsburgh, Pa, 15238-2337
 Nucare Systems Inc, Philadelphia, Pa, 19131
 Nucci Charles, 1454 Hawthorne St, Pittsburgh, Pa, 15201-2025
 Nucci Dinoa, Horsham, Pa, 19044-0000
 Nucci Michael, Horsham, Pa, 19044-0000
 Nuccitelli August, 301 Victoria Dr, Tobyhanna, Pa, 18466-3917
 Nuccitelli Mary, 301 Victoria Dr, Tobyhanna, Pa, 18466
 Nucera Anthony J, 5240 Akron St, Philadelphia, Pa, 19124-0000
 Nuchprayoo Assadaporn, 50/94 Sukhumvit 62 Rd, Thailand
 Nuchprayoo Chaivej Dr, 50/94 Sukhumvit 62 Rd, Thailand
 Nuckols Mark L, C/O Janney Montgomery Scott, Philadelphia, Pa, 19103
 Nuckols Pettus Iii, 583 Hykes Road, Greencastle, Pa, 17225
 Nuclear Blast America Inc, 339 Bainbridge St 3f, Philadelphia, Pa, 19147
 Nuclear Imaging System, 65 Valley Stream Park, Malvern, Pa, 19355
 Nuclear Imaging Systems, 3223 Phoenixville Pike Ste C, Malvern, Pa, 19355
 Nuclear Imaging Systems, 900 E 8th Ave Ste 200, King Of Prussia, Pa, 19406
 Nuclear Metals, Po Box 641050, Pittsburgh, Pa, 15264
 Nudi Earl P, 204 Nudis, Warrendale, Pa, 00000-0000
 Nugent Edward R Iv, 38-3332-018, Boyertown, Pa, 19512
 Nuernberger Eldon L, 727 E Mckinley St, Chambersburg, Pa, 17201-2737
 Nugent Colleen, 944 Sheaffer Rd, Lancaster, Pa, 17602
 Nugent Emelie B
 Nugent Gordon E, 750 Chrome Rd, Oxford, Pa, 19363
 Nugent Horace L, 1913 Osbourne Ave, Willow Grove, Pa, 19090
 Nugent James P, C O Amy Newman Esq, Jobkintown, Pa, 19046
 Nugent Jon, 170 Highland Ave, Metuchen, Nj, 08840
 Nugent Joyce, P O Box 175, Pipersville, Pa, 18947
 Nugent Katheryn
 Nugent Rita
 Nugent William J, 141 Grandview Road, Ardmore, Pa, 19003-0000
 Nukem Technologies Corp, 35 Nagog Park, Acton, Ma, 1720
 Null Elmer M, Rear 154 Alexander Ave, Greensburg, Pa, 15601-0000
 Null P, 551 Harbison Ave, Philadelphia, Pa, 19124
 Nulph Johnnie A, Rr 2 Box 67, Rimersburg, Pa, 16248
 Nulph Randie Jr, Rd 2 Box 72, New Bethlehem, Pa, 16242-9303
 Nulty Corinne E, 1540 Van Kirk St, Philadelphia, Pa, 19149-3331
 Nulty James T, 1540 Van Kirk St, Philadelphia, Pa, 19149-3331
 Nulty Jennifer, 19 S Scott Avenue, Glenolden, Pa, 19036
 Num New, Allentown, Pa, 18104
 Number One Printing & Gra, 222 N 10th St, Phila, Pa, 19107
 Nunamaker Robert L, Heather Highlands, Pittston, Pa, 18640
 Nunemaker Betty L, 80 Hillcrest Ave, Doylestown, Pa, 18901
 Nunery Leroy, 3401walnut St #440a, Philadelphia, Pa, 19104
 Nunes Claudia, Rua Min Ramos Monteiro, Brazil, Fc
 Nunez Brothers Truckin Inc, Po Box 1533, Northwales, Pa, 19454
 Nunez Candice D, 137-10 Francis Lewis Blvd, Laurelton, Ny, 11413-28
 Nunez Christopher, 5490 Millfair Rd, Fairview, Pa, 16415
 Nunez Elizabeth, 1140 Maple Street, Allentown, Pa, 18102-0000
 Nunez Jose, 2209 N Hancock St
 Nunez Jose, 301 West Main Street, Waynesboro, Pa, 17268
 Nunez Miguel, 55 Toftrees Ave, State College, Pa, 16803
 Nunez Rafael A Jr, 1140 Maple Street, Allentown, Pa, 18102-0000
 Nunez Sala Law Office, Horsham, Pa, 19044
 Nunez-Becker Gabriellia, 347 Northwood Ave, Elkins Park, Pa, 19027
 Nunley Denise M, 1037 Delfield Drive, Bethel Park, Pa, 15102-0000
 Nursesource Inc, 6800 Market Street Ste 1, Upper Darby, Pa, 19082
 Nursing Care Services Inc, 2328 N Broad Street, Colmar, Pa, 18915
 Nursing Management, Attn Pearl Gilkin, Spring House, Pa, 19477
 Nursing Management, P.O. Box 908, Springhouse, Pa, 19477
 Nursing Management, Po Box 908, Spring House, Pa, 19477
 Nursing Management, Po Box 908, Springhouse, Pa, 19477
 Nursing Mgmt, Po Box 908, Spring House, Pa, 19477
 Nursing Recruitment Coalition, C/O Kathy Mahl, Pittsburgh, Pa, 15219
 Nusbaum Moyey, 19th And Lombard St, Philadelphia, Pa, 19146
 Nuskey Karen, 3358 Adams Ct, Bensalem, Pa, 19020-1809
 Nusrala Edward J, 331 Shadylane Dr, New Castle, Pa, 16105
 Nuss Anna, Rr 1, Boyertown, Pa, 19512
 Nuss Barton R., Hatfield, Pa, 19440
 Nussbaum Michael M
 Nuth Kchau
 Nuttall Vincent L Sr, 818 Lindenwood Dr, Pittsburgh, Pa, 15234
 Nutter Carol, 202 Diamond St, Mount Pleasant, Pa, 15666
 Nuway Speaker Praccnt, Pplsolution, Hazelton, Pa, 18201
 Nuzzo David, 1530 Locust St #15b, Philadelphia, Pa, 19102-0000
 Nuzzo Josephine M, 468 W Washington St, Bradford, Pa, 16701-0000
 Nuzzolillo Joe Robert, 4266 Deerpath Lane, Philadelphia, Pa, 19154
 Nvr Inc, 100 Ryan Court, Pittsburgh, Pa, 15205
 Nvr Mortgage, P O Box 999, Pittsburgh, Pa, 15230
 Nvr Mortgage Finance Inc, Po Box 999, Pittsburg, Pa, 15230
 Nw Med Center, Po Box 1276, Oil City, Pa, 16301
 Nwakupda Emmanuel, 4020 New Castle Ave., New Castle
 Nwankwo Anima, 309 Mokee Place Apt #5, Pittsburgh, Pa, 15213-0000
 Nwapa Idu S, 701 Park St Fl 1, Mc Keesport, Pa, 15132

Nwip Psychiatric Associates, Fairview Vlg, Pa, 19409
 Ny Cellular Geographic, 1717 Arch St Fl 30, Philadelphia, Pa, 19103-2713
 Nyantti Danlette
 Nyarko Patricia, 3317 N 13th Street, Philadelphia, Pa, 19140-5222
 Nyarko Patricia A, 209 Collins Ave, Pittsburgh, Pa, 15206
 Nyarongi George, P O Box 406, Philadelphia, Pa, 19141
 Nyasa Corp, 303 W Lancaster Ave, Wayne, Pa, 19087-3938
 Nyc Pest Control Ass
 Nyc Tax Assessment
 Nyce & Tolley Psp Dtd 1/1/91, P O Box 622, Lansdale, Pa, 19446-0000
 Nyce Irma B, 126 Allem Ln, Perkasio, Pa, 18944
 Nyce Paul M, 720 Kellers Rd, Telford, Pa, 18969-2440
 Nyce Richard, P O Box 622, Lansdale, Pa, 19446-0000
 Nycomed Amersham Imaging, Po Box 640200, Pittsburgh, Pa, 15264020
 Nydic Des Moines, Po Box 8500 4740, Philadelphia, Pa, 19178
 Nydic Open Mri Of, Po Box 369, Philadelphia, Pa, 19178-0001
 Nydic Open Mri Of Ameri, P O Box 8500 8895, Philadelphia, Pa, 19178-0000
 Nydic Open Mri Of America, Po Box 8500 4740, Philadelphia, Pa, 19178
 Nye Gary R, 516 Terrace Dr, New Cumberland, Pa, 17070-0000
 Nye Lillian, Apt 1r, Philadelphia, Pa, 19130
 Nye Linda, Dba Innovative Concessions, New Cumberland, Pa, 17070
 Nye Linda S, 1304 Norway Maple Ct, New Cumberland, Pa, 17070
 Nye Phillip L, 816 South Ave Apt K4, Secane, Pa, 19018-4437
 Nye Timothy, 921 Lancaster Rd, Manheim, Pa, 17545
 Nye William N, 11315 Hunters Ridge Blvd, Meadville, Pa, 16335
 Nygaard Amanda, Kirkeheia, Mandal 4500, Pa
 Nykvist Arline M, 3136 Hodle Ave, Easton, Pa, 18045
 Nykvist Johan, 3136 Hodle Ave, Easton, Pa, 18045
 Nylcare, Po Box 1010, Southeastern, Pa, 19398-1010
 Nynex 02207, Po Box 2807, Lehigh Valley, Pa, 18002
 Nynex Dpi Company, Rm 1121, White Plains, Ny, 10604
 Nynex Mobile
 Nynex Mobile Communicat, 1717 Arch St Fl 15, Philadelphia, Pa, 19103-2713
 Nypaver Joseph
 Nyquist Todd R, 231a 2nd St, Youngsville, Pa, 16371-1412
 Nysac 7 Anniversary, Horsham, Pa, 19044
 Nysacra-Ny State Assn Of Comm, 99 Washington Ave, Albany, Ny, 12207
 Nyu Medical Center, 560 First Avenue, New York, Ny, 10016
 Nyzio Helen, 4240 Aldine St, Philadelphia, Pa, 19136-0000
 Nz Charter Outpatient Recovery, 701 Rodi Road Ste 120, Pittsburgh, Pa, 15235

O

O'Brien Kenneth, 616 Beverly Dr, Allentown, Pa, 18104-4403
 O C Cluss Lumber, P O Box 1104, Oliphant Furnace, Pa, 15401
 O C Development Corp., 1008 N. Providence, Media, Pa, 19063
 O Connor Veronica A, 3507 Fittler St, Philadelphia, Pa, 19114-2610
 O Grady Joseph, 14 Rodney Rd, Rosemont, Pa, 19010
 O Hara Eugene, No Known Address, Xxxxx, Pa, 99999
 O Kane Anne, 608 Westwind Dr, Easton, Pa, 18042-7548
 O Kane James J Jr, 608 Westwind Dr, Easton, Pa, 18042-7548
 O M S Inc, C/O Wayne M Staats, Pgh, Pa, 15239
 O Mara Katherine C, 7240 Charles St, Philadelphia, Pa, 19135-1004
 Oasis Healthcare Systems Inc, 50 Swedesford Rd, Frazer, Pa, 19355-1488
 Oak Bridge Bar & Grill Inc, 5301 Oakland St, Philadelphia, Pa, 19124
 Oak Grove Lutheran Church, 432 Harkins Mill Rd, Zelenople, Pa, 16063
 Oak Hill Condo Assoc, Attn: Karyn Smith, Penn Valley, Pa, 00001-9072
 Oak Myung, 2201 Pennsylvania Ave Apt 711, Philadelphia, Pa, 19130-3524
 Oak Springs Farm, Cochranville, Pa, 19330
 Oak Works, 2501 Bethlehem Pike, Hatfield, Pa, 19440-1311
 Oakes A Wayne, Rr 1 Box 213, Hopewell, Pa, 16650
 Oakes Ellen A, 4801 N 13th St, Philadelphia, Pa, 19141
 Oakes Jean E
 Oakes Julius, 603 Curtin St, Pittsburgh, Pa, 15210
 Oakes Lewellyn John, 106 Second Ave, Scottsdale, Pa, 15683-2105
 Oakes Mary Margaret, 106 Second Ave, Scottsdale, Pa, 15683-2105
 Oakes Ralph T, 317 Locust St, Roaring Spg, Pa, 16673
 Oakes Rodney, 54019 Carnegie St, Pittsburgh, Pa, 15201
 Oakes Steven, 28 Ridgewood Drive, Millersburg, Pa, 17061-0000
 Oakland Sports Therapy, 486 Thomas Jones Way Ste 120, Exton, Pa, 19341-0000
 Oakland Wyndham Garden, Pasquerilla Plaza, Johnstown, Pa, 15901
 Oaklane Cancer And Hamato, 2171 Sandy Dr, State College, Pa, 16803
 Oakleaf Nina, 1923 W 7th St, Chester, Pa, 19013
 Oakley James F, 14 Lafayette, Phoenixville, Pa, 19460
 Oakley James F, 14 Lafayette Dr, Phoenixville, Pa, 19460
 Oakley James F, 14 Lafayette Drive, Phoenixville, Pa, 19460
 Oakley John M, 3225 Arch St, Philadelphia, Pa, 19104
 Oakmont Community Associates, Knox Assoc, Malvern, Pa, 19355-0067
 Oaks Larry T, Pa
 Oaktree Health, Po Box 150, Philadelphia, Pa, 19103
 Oaktree Health, Po Box 1520, Philadelphia, Pa, 19103
 Oaktree Health Plan
 Oaktree Hrm Health Plans
 Oas Laurie P, 8 Allison Dr, Coatesville, Pa, 19320
 Oasis, 2619 Wexford Bayne Road, Wexford, Pa, 15090
 Oates Artist, 1529 Reed St, Philadelphia, Pa, 19146
 Oates Consultants, 129 E Gay St, West Chester, Pa, 19380
 Oates Tynesha, 5403 Oakland, Philadelphia, Pa, 19124
 Oath Pharmaceutical Assistance, 228 Middle Rd, Industry, Pa, 15052
 Oathout Cara
 Oatman Gladys V, C/O Charla Shaffer, Washington Burro, Pa, 17582-9610
 Ob Gyn Allegheny Associat, 4815 Liberty Ave, Pittsburgh, Pa, 15224-2156
 Ob Gyn Alternatives, 611 University Dr, State Col, Pa, 16801
 Ob Gyn Care, 682 N Brookside Rd, Wescosville, Pa, 18106
 Ob Shinichi, 2013 Greenes Way Cir, Collegeville, Pa, 19426-3154
 Obade Claire C, Centre Square East 12th F, Philadelphia, Ph, 19102
 Obal Stella, 6643 Holly Rd, Wescosville, Pa, 18106-9762
 Obanion Kathleen B, 1314 Passmore St, Philadelphia, Pa, 19111-5537
 Obanion Virgil R, 1314 Passmore St, Philadelphia, Pa, 19111-5537
 Obc Capital Blue Cro, Box 779503, Harrisburg, Pa, 17177
 Obeirne David A/K/A Kenny, 2833 Gaul Street, Philadelphia, Pa
 Oberheim Mark C, 632 MacLay Ave, Lewisburg, Pa, 17837-1013
 Oberholtzer Bret, 11075 Susquehanna Rd, Rydal, Pa, 19046
 Oberlander Henry M, C/O Mildred Oberlander, Erie, Pa, 16509-5368
 Oberle David J, Rt Rr1 Box 181, Bedford, Pa, 15522-0000
 Oberlies Cora M, Rr 3 Box 178, Volant, Pa, 16156-8822
 Oberlin Gregory A, 116 E Walnut St, Beavertown, Pa, 17813
 Oberlton Dejuana, 88 W Godfrey Ave, Philadelphia, Pa, 19120
 Oberman Carly Esquire, Grove Summit Office Park, Willow Grove, Pa, 19090
 Oberman Douglas R, 4079 Freemansburg Ave, Easton, Pa, 18045-0000
 Obermayer Rebman Maxwell & H
 Obermeier Bernadette
 Obermiller Frda B, 1538 Frankford Ave, Philadelphia, Pa, 19125-4412
 Oberrender David Arthur, 626 Fern St, Freeland, Pa, 18224
 Oberry Lillie, 2248 N Sydenham St, Philadelphia, Pa, 19132
 Oberst Edward, 1515 Lowrie St., Pittsburgh, Pa, 15212
 Oberst Edward J, 1514 Lowrie St., Pittsburgh, Pa, 15212
 Oberst Linda
 Oblates Of St Francis, 3301 Solly Ave, Philadelphia, Pa, 19136
 Obold Mary E, 547 Kathmere Rd, Havertown, Pa, 19083-4019
 Obold Walter L
 Obolensky Oleg, 330 Graham St S E3, Pittsburgh, Pa, 15232
 Oboyle Charles, 3829 N 19th St, Philadelphia, Pa, 19140-0000
 Oboyle Joseph, Drexell Rd, Pocono Lk Prs, Pa, 18348-0000
 Oboyle Luise M, 31787 Hameln Pflumerweg 24, Germany
 Oboyless Peter, 130 William St, Pittston, Pa, 18640
 Obrassill Lisa K, 2031 Mount Laurel Rd, Fleetwood, Pa, 19522-8707
 Obrecht Pe
 Obrein Randy, 107 Spring St, West Pittston, Pa, 18643
 Obrian Jack E, 520 E Chestnut St, Lancaster, Pa, 17602
 Obrien, Horsham, Pa, 19044
 Obrien Beulah C, 729 S Park Ave, Audubon, Pa, 19403-0000
 Obrien Cecilia H, 539 Maplewood Ave, Ambridge, Pa, 15003
 Obrien Charles G, 16 Oakview Dr, Ligonier, Pa, 15658-0000
 Obrien Clarence J, 241 Upland Rd, West Grove, Pa, 19390-0000
 Obrien D, 1039 Neshaminy Valley Dr, Bensalem, Pa, 19020-1223
 Obrien Daniel J, 3917 Frank St, Pittsburg, Pa, 15234
 Obrien Diana M
 Obrien Dorothy, 1640 S 15th Street, Philadelphia, Pa, 19104
 Obrien E E
 Obrien Emily, C/O Avie Obrien, West Chester, Pa, 19382
 Obrien Emp Profit Sharing Trust, Box 257, Washington, Pa, 15301
 Obrien Eugene, 505 Napoleon St, Johnstown, Pa, 15905-0000
 Obrien F John, 5802 River Front Dr, Palmyra, Pa, 19149
 Obrien Francis X
 Obrien Helen M
 Obrien Helen M, Leader Nursing Home, Lansdowne, Pa, 19050
 Obrien Helen M, Leader Nursing Home, Yeadon, Pa, 19050-0000
 Obrien Irene, 426 Harwicke Rd, Springfield, Pa, 19064
 Obrien James, 1640 S 15th Street, Philadelphia, Pa, 19104
 Obrien James & Jami
 Obrien James Iii J, 581 Whitford Hills Rd, Exton, Pa, 19341
 Obrien Jas, 5 Ross, Kingston, Pa, 18704
 Obrien Jean, 5802 River Front Dr, Palmyra, Pa, 19149
 O'Brien John, 939 North 33rd Street, Allentown, Pa, 18104
 Obrien Joseph F, 1128 Buttonwood St, Reading, Pa, 19604
 Obrien Josephine M, Box 2745 R #1, Arcadian, Fo, 00000-0000
 Obrien Julia, 2532 W Ingersol, Philadelphia, Pa, 19104
 Obrien Kenneth, 616 Beverly Dr, Allentown, Pa, 18104-4403
 Obrien Leslie A
 Obrien Lynn, 891 Oxford Ave, Phoenixville, Pa, 19460
 Obrien Mary Est Of A, Replaces Ck 85-27907455
 Obrien Mary Lee, C/O Mary Lee Muslin, Wexford, Pa, 15090-9580
 Obrien Michael, 3311 Fairdale Rd, Philadelphia, Pa, 19154
 Obrien Michael C, 3424 Marion St, Reading, Pa, 19605
 Obrien Michael Joseph, 110 S Front St, Collingdale, Pa, 19023-2931
 Obrien Morgan K, 4455 East Lawnview Drive, Pittsburgh, Pa, 15227-0000
 Obrien Pamela Jean, 142 Blackfoot Rd, Shohola, Pa, 18458-2514
 Obrien Patrick & Dawn, 1073 Edwin Ave, Thorofare, Nj, 08086
 Obrien Patrick & Dawn, 1073 Edwin Ave., Thorofare, Nj, 08086
 Obrien Ray
 Obrien Richard, 5824 Horseshoe Dr, Bethel Park, Pa, 15102-3410
 Obrien Robert, Pa
 Obrien Robert W, 5321 Carriage Path Dr, Schnecksville, Pa, 18078
 Obrien Ruth E
 Obrien Susan, 236 E Chestnut, Chester, Pa, 19380
 Obrien Terrence P, 3841 Rebecca St, Pittsburgh, Pa, 15234-1917
 Obrien Thomas, 101 Minford Road, Bala Cynwyd, Pa, 19004
 Obrien Thomas A, Leader Nursing Home, Lansdowne, Pa, 19050
 Obrien Thomas A, 227 W Landover Ave, Landover, Pa, 19050
 Obrien Thomas A, Leader Nursing Home, Yeadon, Pa, 19050-0000
 Obrien Viola M, 634 Arch, Duquesne, Pa, 15110-1302
 Obrien William, 7749 Us Open Loop Glen Eagles, West Chester, Pa, 19382
 Obrien William Iii, 2950 South Eagle Road, Newtown, Pa, 18940
 Obriens Glose M & S, 1302 North Sherman St, Allentown, Pa, 18103
 Obringer Debra, 326 Murrays Ln, Pittsburgh, Pa, 15234
 Obringer Tom, 5151 Hazel St, Finleyville, Pa, 15332
 Obrocto Karen, 1751 Finch Court #B, Yardley, Pa, 19067
 Obryant Tillman, 210 S Prince St, Lancaster, Pa, 17603-0000
 Obsheatz Agnes M, 3983 Grand Avenue, Allison Park, Pa, 15101-3619
 Obuszewski Dolores M
 Obyrd Roy, Rd 6 Po Box 369, Washington, Pa, 15301
 Ocaio Carlos John, 946 Buttonwood Street, Reading, Pa, 19604
 Ocala Regional, Horsham, Pa, 19044
 Ocasio Josue, Apt 1, Philadelphia, Pa, 19134
 Ocasio Luis A, 3852 N. Franklin Street, Philadelphia, Pa, 19140229
 Ocasio Melvin, 4322 North 4th Street, Philadelphia, Pa, 19140
 Ocb Restaurant Company Inc, Norristown, Pa, 19401
 Occhipinti Elaine
 Occhipinti Joseph, 19 Tylor Dr Crestwood, Stroudsburg, Pa, 18360
 Occucare Consultation Service, 1741 Frankford Avenue, Philadelphia, Pa, 19125
 Occucare Consultation Services, 1741 Frankford Ave Ste, Philadelphia, Pa, 19125
 Occupational Health Center, 717 State Street L1 Suite 16, Erie, Pa, 16501
 Occupational Healthcenter, 1068 W Baltimore Pike, Media, Pa, 19063
 Occupational Medicine Inc, Po Box 371917, Pittsburgh, Pa, 15251

Ocean Atlantic Textiles, Po Box 1429, Bethlehem, Pa, 18016
Ocean Downs
Ocean East, 4th Floor, Philadelphia, Pa, 19107
Ocean Indep Bank, Attn Michael Carroll,
Oceana Pub
Oceanside Imaging, Horsham, Pa, 19044
Ocegueda Elaine, Horsham, Pa, 19044
Och Paul, 5248 Fieldcrest Drive, Pittsburgh, Pa, 15236-1706
Ochal Patricia A
Ochca Odette, 1336 Arrott St #B7, Philadelphia, Pa, 19124
Ochenbach Bill S, Po Box 200 941 Park Ave, Wycombe, Pa, 18980-0200
Ochiai Ei Ichiro, 451 Sunnymead Rd, Huntingdon, Pa, 16652
Ochiai Katsuko
Ochoa Angel, 3700 Spruce Street, Philadelphia, Pa, 19104
Ochoa Bikila T, 3700 Spruce Street, Philadelphia, Pa, 19104
Ochoa Gabino, Shady Brook Frarm, Yardley, Pa, 19067
Ochoa Maria A
Ochs Gregory Samantha, 45 Leaman Road, Lancaster, Pa, 17603
Ochs Ronald P
Ochs Scott D, 145 Rustic Drive, Shippensburg, Pa, 17257
Ochs Shirley K
Ockenhouse Alice, ??
Ocker Alverda, 1475 Woods Rd, Shippensburg, Pa, 17257-0000
Oconnell Abbie, 120 N Third Street, Telford, Pa, 18969
Oconnell And Naccarato, 111s Independence Mall S 10, Philadelphia, Pa, 19106
Oconnell Catherine J, 426 Fox Circle, Easton, Pa, 18042
Oconnell Catherine J, 426 Fox Circle, Easton, Pa, 18042-5348
Oconnell Charles, 7381 James St, Philadelphia, Pa, 19136
Oconnell Joan K, 752 S Mildred St, Philadelphia, Pa, 19147-2810
Oconnell Joan K, 908 Clinton St, Philadelphia, Pa, 19147
Oconnell John, 1500 Market Street, Philadelphia, Pa, 19102
Oconnell John F, 365 Meetinghouse Rd, Jenkintown, Pa, 19046
Oconnell John F, Rm 200 21 South 12th Street, Philadelphia, Pa, 19107-3603
Oconnell Katie R, 603 Marydell Drive, West Chester, Pa, 19380
Oconnell Leonard A Jr, 1004 Harvard Rd, Monroeville, Pa, 15146-4305
Oconnell Mary C, 365 Meetinghouse Rd, Jenkintown, Pa, 19046
Oconnell Mary C, Rm 200 21 South 12th Street, Philadelphia, Pa, 19107-3603
Oconnell Robert A, 731 Sunset Rd, Glenside, Pa, 19038
Oconnell Rose, Gulivers Travel Thomas Oconnell, Pittsburgh, Pa, 15206
Oconnell William, 1421 Maryland Avenue, Havertown, Pa, 19083
Oconnell William, 3424 Bleigh Avenue, Philadelphia, Pa, 19136
Oconnell William J, 34 Hickman, Philadelphia, Pa, 19104
Oconner Harold, 308 14th St, Ellwood City, Pa, 16117
Oconner Linda, 308 14th St, Ellwood City, Pa, 16117
Oconner Vincent
Oconner William
Oconnor Ann W, 103 Dolores Dr, Irwin, Pa, 15642-0000
Oconnor Bernadette B, 2382 Mt Vernon Ave, North Huntingdon, Pa, 15642
Oconnor Beverly Esq, C O Chris Carlo Esq, Philadelphia, Pa, 19102
Oconnor Casey J, 51 Forest Dr, Pittsburgh, Pa, 15220
Oconnor Catherine, 6445 Germantown Ave, Philadelphia, Pa, 19119-2345
Oconnor Catherine, Sacred Heart Manor, Philadelphia, Pa, 19119-2345
Oconnor Christian, 2639 S 71st St, Sharon Hill, Pa, 19079
Oconnor Cozen, 1900 Market Street, Philadelphia, Pa, 19103
Oconnor Edward F, 5411 Mulberry St, Philadelphia, Pa, 19124
Oconnor Edward J, 4699 Wilde St, Phila, Pa, 19127
Oconnor Evelyn, 100 Cherrywood, Collegeville, Pa, 19426-3912
Oconnor Florence, 3164 Derry Rd, Philadelphia, Pa, 19154
Oconnor Florence E, 805 Benton Ave, Pittsburgh, Pa, 15212
Oconnor Francis J, 260 Madison St, State College, Pa, 16801
Oconnor Francis X, Rr2 Box 118, Susquehanna, Pa, 18847-0000
Oconnor Freightliner
Oconnor Freightliner, 3113 New Rodgers Rd, Bristol, Pa, 19007
Oconnor Gerard J, 188 Poplar St, Archbald, Pa, 18403
Oconnor James J Jr, 200 Grandview Ave, Clarks Summit, Pa, 18411
Oconnor Joan, 2480 Weir Road, Aston, Pa, 19014
Oconnor John Esq E
Oconnor John J, 271 Stoneridge Dr, Norristown, Pa, 19403-5221
Oconnor Karen, 6129 Tabor Rd, Phila, Pa, 19111
Oconnor Kathleen, 1877 Cardinal Circle, Norristown, Pa, 19403
Oconnor Kevin, 423 Derry Dr, Aston, Pa, 19014
Oconnor Krista S, 20 Lindenwood Drive, Exton, Pa, 19341-2135
Oconnor Lynda, Horsham, Pa, 19044
Oconnor Margaret L, 200 Grandview Ave, Clarks Summit, Pa, 18411
Oconnor Mary, 2152 Rush Rd, Abington, Pa, 19001
Oconnor Maureen, 4526 Mckinley St, Philadelphia, Pa, 19135-0000
Oconnor Michael
Oconnor Michael, 100 Cherrywood, Collegeville, Pa, 19426-3912
Oconnor Patrick H, Po Box 452, Mt Pocono, Pa, 18344
Oconnor Peter J, 1 Towers Colsepointyn, Cheshire Sk 12 1dh
Oconnor Philip C, 16 W Garde Rd, Broomall, Pa, 19008
Oconnor Phillip, 16 W Garden Road, Broomall, Pa, 19008
Oconnor Rosanna M, 2148 S Gould St, Philadelphia, Pa, 19142-1916
Oconnor Ruth R, Bad Add Do Not Mail
Oconnor Sharon A, Rr2 Box 118, Susquehanna, Pa, 18847-0000
Oconnor Siobhain, 2300 Locust St 301, Philadelphia, Pa, 19103
Oconnor Terry, 680 Markman Park Rd, Baden, Pa, 15005
Oconnor Tom P, 104 106 E Walnut St 16, Lancaster, Pa, 17602
O'connor Truck Sales
Oconnor Wanda, 620 Smithfield St, Pittsburgh, Pa, 15222
Ocs America Inc, W510058, Philadelphia, Pa, 19175
Octavia Hill Associates Inc, 619 South Street, Philadelphia, Pa, 19147
Octavo Corporation
Octopus Inc, 402 Bridge St, Weissport, Pa, 18235-2214
Octoraro Railway Inc, P O Box 128, Kennett Sq, Pa, 19348
Octoraro Railway Inc, P O Box 128, Kennett Square, Pa, 19348
Ocwen Federal Bank Fsb, 7510 Brouss Ave, Philadelphia, Pa, 19154
Oczyppok Charles, 2215 Heather Ln, Gilbertsville, Pa, 19525
O'day Laura Cust, 210 N Severgn Dr, Exton, Pa, 19341
O'day Riley R, 210 N Severgn Dr, Exton, Pa, 19341
Odd Fellows Cemetary Assn, C/O Henry L Leshner, Pottsville, Pa, 17901-1539
Odea Molly, 350 N Church St, West Chester, Pa, 19380
Odeitus Floule Mary, 107 Crooked Billet Rd, Hatboro, Pa, 19040
Odekirk Rutha Blanche
Odell Christine M
Odell Dristen, Pa
Odell Joann, 119 Gamma Dr, Pittsburgh, Pa, 15238
Odell Kelley
Odell Robert, 854 Herschel Rd, Philadelphia, Pa, 19116
Odell Sandra
Oden Terrace B, 385 Harrison Ave Apt A6, Upper Darby, Pa, 19082-0000
Odess David Cust, 1501 Redmaple Ln, Allentown, Pa, 18104-2011
Odess Todd, 1501 Redmaple Ln, Allentown, Pa, 18104-2011
Odesski Alexandre, 226 Mc Allister, Univ. Park, Pa, 16801
Odette Boys Debates, Hold Mail
Odgen Food Service Corp Of Ny, Attn: Mr Ben Nick, Philadelphia, Pa, 19
Odgers Stacey Anne, 407 B South Newton St Road, Philadelphia, Pa, 19103
Odhner Carl F, 619 St John St, Allentown, Pa, 18103-3233
Odhner Nancy, 7009 Esper Bay, Boynton Beach, Fl, 33436-221
Odiorme Jeffrey, 235 Cheswold Ln, Haverford, Pa, 19041
Odiorme Peter S, 2175 Diamond Rock Rd, Malvern, Pa, 19355
Odlum Michael G, 6 Fox Ridge Drive, Malvern, Pa, 19355
Odoherly Sean A
Odom Claudeen B, 2153 E Cambria St, Phila, Pa, 19134
Odom Hicke William, 94 Moody St, Coatesville, Pa, 19320
Odom Lori A
Odom Sallie, 5615 Pemberton St, Philadelphia, Pa, 19143-2419
Odoms Paul, 1142 Grn HI Rd, West Chester, Pa, 19380
Odonnell Allison, Pa, 00000-0000
Odonnell Barbara A, 681 Clymer Lane, Ridley Park, Pa, 19078
Odonnell Charlene M, 3 Harding Ave, Feasterville, Pa, 19053-0000
Odonnell Charles J, 5003 Farming Ridge Blvd, Reading, Pa, 19606
Odonnell Chris T Md, 1099 Ohio River Blvd, Sewickley, Pa, 15143
Odonnell Daniel L, 1502 Poplar St, Mc Kees Rocks, Pa, 15136
Odonnell David P, 60 Green Valley Dr, Indiana, Pa, 15701
Odonnell Dennis M, 681 Clymer Lane, Ridley Park, Pa, 19078
Odonnell Devin
Odonnell Gertrude H, Po Box 27, Tarentum, Pa, 15084-0027
Odonnell Holli, 700lowerstaterdaptc4, Northwales, Pa, 19454
Odonnell John P, Pa
Odonnell John T, 232 Old York Rd, New Cumberlnd, Pa, 17070
Odonnell K L, Tidioute, Pa, 16351-0000
Odonnell Karen, 118 N Madison St, Allentown, Pa, 18102
Odonnell Karen, Po Box 1109, Dingmans Ferry, Pa, 18328-1109
Odonnell Laurel Cust, Tidioute, Pa, 16351-0000
Odonnell Leia, 21 Williamson Ave, Fallsington, Pa, 19054
Odonnell Marcia, 425 Anglesey Terrace, West Chester, Pa, 19380
Odonnell Margaret, Cedar, Beaverdale, Pa, 99999
Odonnell Maria Therese, 1446 West 30th Street, Erie, Pa, 16508
Odonnell Maris E
Odonnell Mary, 8631 Briddle Blvd, Club, Pa
Odonnell Michael J, 68 Ashley Dr, Marietta, Pa, 17547-0000
Odonnell Nacaratto In, 215 W Fifth St, Doylestown, Pa, 19063
Odonnell P A, 2022 E Sergeant St 2nd Fl, Philadelphia, Pa, 19118
Odonnell Pat, 2138 Mt Carmel Ave, Glenside, Pa, 19038
Odonnell Patricia
Odonnell Patricia D., 739 Kimball St, Philadelphia, Pa, 19147
Odonnell Paul, 60 Mermont Cir, Darby, Pa, 19023
Odonnell Ralph J, 638 Ruth Ave, Erie, Pa, 16509
Odonnell Ruth A, 5003 Farming Ridge Blvd, Reading, Pa, 19606
Odonnell Ryan, 264 Oakland Ave Apt 3l, Pittsburgh, Pa, 15213-4039
Odonnell Sherrie L
Odonnell Theresa M, William F Odonnell Iii Dtd 12/, Conshohocken, Pa, 19428-2419
Odonnell Thomas, 3532 Mancher, Philadelphia, Pa, 19140
Odonnell Thomas, 818 Windermere Ave, Drexel Hill, Pa, 19026
Odonnell Vivian J
Odonnell William, 480 S River St, Wilkes Barre, Pa, 18702
Odonoghue Christl, 20 Ridings Way, Ambler, Pa, 19002
Odonoghue Margaret T, Pension Plan Admin, Evans City, Pa, 16033
Odonoghue Thomas B, Pension Plan Admin, Evans City, Pa, 16033
Odonovan Kevin
Odoso Frances S, 807 N Beechwood St, Philadelphia, Pa, 19130
Odoull Bill, 1320 North Courtland, East Stroudsburg, Pa, 18301
Odowd Diane M, 45 Mitchell Ave, Nazareth, Pa, 18064-173
Odowd Geraldine R
Odowd James M, 45 Mitchell Ave, Nazareth, Pa, 18064-1735
Odowd Liza Md, 4000 Presidential Boulevard, Philadelphia, Pa, 19131
Odowd Pdraig, 205 Middle Rd, Stroudsburg, Pa, 18360
Odoyle Cath B, 1303 Allegham Ave, Pittsburgh, Pa, 15233
Odriscoll Matthew S, Apt N11, Bensalem, Pa, 19020-7062
Odum Marjorie N, 803 Greeley Dr, Nashville, Pa, 17362
Oecd, Turpin North America, Downingtown, Pa, 19335-0194
Oehlert Glenn A, 197 Dreibelbis Rd, Phoenixville, Pa, 19460
Oehme Robert S, 1204 4th Av 2nd Floor, Conway, Pa, 15027
Oehmig Ronald A
Oei Suyanto W, Po. Box 54817, Philadelphia, Pa, 19148
Oelbermann Ernest J, 1444 Willowbrook Dr, Boalsburg, Pa, 16827-0000
Oelbermann Rebecca, 1444 Willowbrook Dr, Boalsburg, Pa, 16827-0000
Oelkers Emily, Po Box 128, Gwyned Valley, Pa, 19437
Oerman Debra A, Re 6 Box 3, York, Pa, 17404
Oertel Rose M, 129 Lincoln Ave Apt 1, Butler, Pa, 16001-6169
Oerther Michael, 1078 Smithbridge Road, Glen Mills, Pa, 12/14/195
Oeser Kathleen A, 28 North 21st Street, Camp Hill, Pa, 17011
Of Leatherman, 303 W State St Apt 310n, Doylestown, Pa, 18901
Ofalt Krislin R, Custard Rd Po Box 532, Bartonville, Pa, 18321
Ofarnand Carlucci D, 4908 State Road #1-607, Drexel Hill, Pa, 19026-4641
Ofbernard C C, 1311 8th Ave Juniata, Altoona, Pa, 16601-2405
Ofemily Smith D, 5302 Centennial, Warminster, Pa, 18974-4354
Ofermann Karen J, 310 W Richardson Ave, Langhorne, Pa, 19047-2730
Office Based Anesthesia
Office Depot, 3850 Union Deposit Road, Harrisburg, Pa, 17104
Office Depot, Po Box 8309, Philadelphia, Pa, 19101-8309
Office Depot Business Service Div., 925 Harvest Drive, Blue Bell, Pa, 19422
Office Empls Internatn, Preiu Local 14 Afficio, Philadelphia, Pa, 19103-4316

Office Furniture Usa, Pa
Office Link, Holly Pointe Bldg Ste C, Butler, Pa, 16001
Office Max
Office Park Airport, 333 Rouser Rd, Coraopolis, Pa, 15108
Office Supply Stores Inc, 3532 W Chester Pike, Newtown Sq, Pa, 19073-4128
Officemax #334, Us 115 And Mundy Street, Wilkes Barre, Pa, 18702
Official Inc, 1735 Market Street, Philadelphia, Pa, 19103
Offit Paul
Offloyd H L, Po Box 1316, Milford, Pa, 18337
Offrancis Lenahan D, 808 Main St, Sugar Notch, Pa, 18706-2018
Offharold Gearhart D, 151 Timko Lane, Renfrew, Pa, 16053-8301
Ofjoseph Bergauer D, 1821 Tolbut Street, Philadelphia, Pa, 19152
Oflawrence Brezler D, 108 Warrior Court, Harrison Cty, Pa, 15636
Ofmartha Lynn D, 1400 Center Ave # 2, New Kensington, Pa, 15068-5911
Ofmelvin Lorenz D, 3014 Melina Court, Bensalem, Pa, 19020-1958
Ofnorma Nystrom D, Personal Care Plaza, Mc Keesport, Pa, 15132-2512
Ofori Kwabena, 1710 Marshall Rd Fl 1, Upper Darby, Pa, 19082
Ofromona Grayson D, 661 Kenny Lane, Brookhaven, Pa, 19015
Ofstella M C, 12 Graham Ave, Wilkes Barre, Pa, 18702-3210
Ogawa Heather Bankes Cust, Kentoku 1 12 1, Fukui Shi, Fo, 00000-0000
Ogawa Sayaka Ashley, Kentoku 1 12 1, Fukui Shi, Fo, 00000-0000
Ogburn Coretta B, 3301 Versailles Ave, McKeesport, Pa, 15132-1930
Ogden Damon L, 204 Monroe St, Steelton, Pa, 17113
Ogden Edward J, 1273 W Market St, York, Pa, 17404-0000
Ogden Garry L, 1304 Washington Blvd, Williamsport, Pa, 17701-5423
Ogden Louise A, 1273 W Market St, York, Pa, 17404-0000
Ogden Martin L, 212 Turnpike Ave, Clearfield, Pa, 16830
Ogden Richard
Ogden Tami, 1100 Summer Wood Drive, Harrisburg, Pa, 17111
Ogens Richard A
Ogieiriakh Solomon, 2640 S Sylmar St, Phila, Pa, 19142
Ogier Alison J, 45 Stoneleigh Rd, Oxted United Kingdom Rh8
Ogilvie John T, 2525 Midpine Dr, York, Pa, 17404-1223
Ogilvie Spann Renee C, 2132 N Woodstock St, Philadelphia, Pa, 19121-1425
Oglala Community Center
Ogle Linda K, 3451 Foxiana Rd, Middletown, Pa, 17057
Ogle Mark R, 52 Green House Rd, Gardners, Pa, 17324
Ogle William G, 3451 Foxiana Rd, Middletown, Pa, 17057
Oglesby Ken, 5219 N Broad St, Philadelphia, Pa, 19141
Oglesby Lucy, 501 Tazewell Ave, Bluefield, Va, 24605
Oglesby Lucy, 501 Tazewell Ave., Bluefield, Va, 24605
Oglesby Syiedah, 1704 Forest Hill Dr, Hatfield, Pa, 19440
Ogletree Charlotte, 1629 S Wilson St, Philadelphia, Pa, 19143
Ogline Pearl F, Rr 1 Box 293, Somerset, Pa, 15501-9801
Ogontz Pharmacy, 7622 Ogontz Ave, Philadelphia, Pa, 19150
Ogontz Pharmacy, 785 S Front Street, Philadelphia, Pa, 19147
Ogontz Volunteer Fire Co, Po Box 11206, Elkins Park, Pa, 19027
Ogrady Kathleen, 490 S Highland Ave, Pittsburgh, Pa, 15206
Ogren Vivian, One Tower Bridge, West Conshohocken, Pa, 19428
Ogren William W, 421 Schoolhouse Lane, Devon, Pa, 19333
Ogrosky Gerald, 1124 Linden Street, Bend, Va, 15061
Oguchi Hisashi, 4732 Cedar Ave # 2, Philadelphia, Pa, 19143-2016
Ogunbadero Monburu, Po Box 2969 Marina Lagos, Lagos,
Ogunlana Babajide, 13651 Philmont Ave Apt 11, Philadelphia, Pa, 19116-1150
Ogurko Algird, 168 Virginia Ave, Brookhaven, Pa, 19015
Ogurko Josephine C, 168 Virginia Ave, Brookhaven, Pa, 19015
Oh Deok, Apt No 1b, Elkins Park, Pa, 19027-3234
Oh Doo Bong, 2801 Maryannes Ct, North Wales, Pa, 19454-2022
Oh Hyong J, T-A Ohbok Supermarket, Upper Darby, Pa, 19082
Oh Sung Jun, 7070 Forward Ave Apt 609, Pittsburgh, Pa, 15217
Ohad Dan G, 11132 Clinic Stud Ph
Ohagan David J, Rte 2 Box 72h Ash Rd, Coatesville, Pa, 19320-1907
Ohalloran Daniel, 3955 Bigelow Blvd, Pittsburgh, Pa, 15213
Ohalloran Elise E, Zz, 00000-0000
Ohalloran Laura F, 2614 Larkins Way # 2, Pittsburgh, Pa, 15203-2245
Ohalloran Martin J, Zz, 00000-0000
Ohanian Daniel N, 2728 Spring Meadow Dr, Warrington, Pa, 18976
Ohanlan Miriam M, 714 E Willow Grove Ave, Wyndmoor, Pa, 19038
Ohanlon Virginia, 2949 Weikel St, Philadelphia, Pa, 19134-4106
Ohara Charles H, Po Box 12513, Pittsburgh, Pa, 15241-0513
Ohara Edwin J, P/O Box 1683, Philadelphia, Pa, 19105-1683
Ohara H R, 303 Spruce, Beaver, Pa, 15009
Ohara Jackie, 918 Dogwood Rd, Warminster, Pa, 18974
Ohara James, 921 East Ave, Erie, Pa, 16503-1529
Ohara John J, 28 Mill St, Washington, Pa, 15301
Ohara John L, 315 South Richhill St, Waynesburg, Pa, 15370-2128
Ohara Jonh K, 28 Mill St, Washington, Pa, 15301
O'hara Joseph
Ohara Kathleen L, P/O Box 1683, Philadelphia, Pa, 19105-1683
Ohara Kathleen M, C/O Marie O Hara, Philadelphia, Pa, 19105
Ohara Nobuyasu, 032768384 Funaki Cho 16 34 301
Ohara Patricia, 3114 Alpin Drive, Dresher, Pa, 19025
Ohara Regina E, 35 Congress Ave, Springfield, Pa, 19064-2505
Ohara Samantha
Ohara Sharon, 706 Columbus Ct, Wallingford, Pa, 19086
Ohara Susan, 95 Dorchester Way, Phoenixville, Pa, 19460
Ohara Takako, 032768384 Funaki Cho 16 34 301
Ohara Thomas, 5220 Wayne Ave, Philadelphia, Pa, 19144
Ohara Virginia K, Po Box 12513, Pittsburgh, Pa, 15241-0513
Ohara Walter, 3370 William Penn Hwy, Pittsburgh, Pa, 15237
Ohare Elizabeth, 1048 W Baltimore Pike Apt J210, Media, Pa, 19063
Ohare Frank, 1048 W Baltimore Pike Apt J210, Media, Pa, 19063
Ohare Joseph J, 3030 Beverly Rd, Cahp Hill, Pa, 17011-0000
Ohare Phyllis R, 3030 Beverly Rd, Cahp Hill, Pa, 17011-0000
Ohare Thomas F, 801 Mckean Ave, Charleroi, Pa, 15022
Ohearn C Mark, Ashland, Pa, 17921
Ohearn Dennis, Scranton, Pa, 18504-0000
Ohearn Jeremiah, Scranton, Pa, 18504-0000
Ohemeng Emmanuel K, 5922 N Broad St, Philadelphia, Pa, 19141-1802
Ohene Frempong Kwaku, Childrens Hosp Philadelph, Philadelphia, Pa, 19104
Ohio Casualty Group, Po Box 5611, Pittsburgh, Pa, 15207
Ohio Casualty Grp
Ohio Casualty Ins Co, A S O John Haastnam, Westtown, Pa, 19395
Ohio Tax Lien
Ohio Valley Clarksbu, Po Box 641272, Pittsburgh, Pa, 15264
Ohio Valley General Hospital, 25 Heckel Road, McKees Rocks, Pa, 15136
Ohi Douglas F, 414 W Lake Rd, Transfer, Pa, 16154-2120
Ohi Lloyd
Ohi Valerie Lee, 414 W Lake Rd, Transfer, Pa, 16154-2120
Ohler Kevin J, Pa
Ohler Roger A, 275 Saddle Ridge Rd, Berlin, Pa, 15530
Ohlhoff Anna, 1665 Erney Rd, Dover, Pa, 17315
Ohm Jeffrey, 1137 Pine St, Phila, Pa, 19107
Ohmacht Devita D
Ohmacht Margaret, Po Box 16, Northampton, Pa, 18067
Ohmacht Samuel R, 39 N 23rd St, Reading, Pa, 19606
Ohmberger Hazel, 1911 Fairmont Park, Philadelphia, Pa, 19121
Ohmer Joseph, Greater Erie, Pa
Ohneck Randall C, 1021 N New St, West Chester, Pa, 19380
Ohoa Diohicio Marrero, 201 E Park Avenue, Ambler, Pa, 19002
Ohora Dorothy, 2006 Electric St, Dunmore, Pa, 18512
Ohora Helen, 2006 Electric St, Dunmore, Pa, 18512
Ohovwore Diji, 900 Mickley Rd Apt M2-2, Whitehall, Pa, 18052-5045
Ohr Melissa, 130 Willow Crossing Rd, Greensburg, Pa, 15601
Ohrin Stanley E, 1542 Bonnett Dr, Pittsburgh, Pa, 15237
Ohstrom Jeffrey G, 513 N 5th St, Stroudsburg, Pa, 18360
Ohstrom Kathleen A
Oikos Fellowship Church, P O Box 42458, Philadelphia, Pa, 19101-2458
Oister Madeline Estate Of, 334 E Water St, Lock Haven, Pa, 17745
Ojeda Pedro, 700 Saw Creek Estate, Bushkill, Pa, 18324
Ojeda Simone, 700 Saw Creek Estate, Bushkill, Pa, 18324
Ojomo Lorraine C, 2159 Elkins Ave, Philadelphia, Pa, 19144-1512
Ok Grocery, 755 Beachnut Drive, Pittsburgh, Pa, 15205
Okawa Jesse N, 413 S 42 St, Philadelphia, Pa, 19104-4070
Okawa Nobuko I, 413 S 42 St, Philadelphia, Pa, 19104-4070
Okay Tours Inc, 421 N 7th St Ste 204, Philadelphia, Pa, 19123
Okeefe Arlene N
Okeefe Christina, Po Box 28938, Philadelphia, Pa, 19151
Okeefe Gertrude H, 118 S 21st St Apt 1301, Phila, Pa, 19103-4427
Okeefe Jerome M, Bad Address Do Not Mail
Okeefe John, 2107 Grandeur Dr, Gibsonia, Pa, 15044
Okeefe John J, 4727 Cedar Ave, Philadelphia, Pa, 19143
Okeefe Kevin F, Dtd 11 24 98, Valley Forge, Pa, 19482-0000
Okeefe Maryanne, 2107 Grandeur Dr, Gibsonia, Pa, 15044
Okeefe Michael C, 32 London Road
Okeefe Pc, One Gateway Center 18th Floor, Pittsburgh, Pa, 15222
Okeefe Sarah E, 8804 West Ct 303, Allison Park, Pa, 15101
Okeefe Sean, 1257 Lehigh Parkways, Allentown, Pa, 18103
Okeefe Thomas O, 330 Belle Vista Dr, Enola, Pa, 17025
Okeefe Thomas P, Rr 1 Box 29, Pleasant Mount, Pa, 18453
Okelley Durcillia, 643 Lawson St, Pittsburgh, Pa, 15219-4541
Okemwa Juanita R
Oken Michael J, 116 Woodstone Ln, Nw Kensington, Pa, 15068-4642
Okeson William M, 215 Allegheny Center, Pittsburgh, Pa, 15212-0000
Okey Jerry J
Okeyo B
Oki Systems, Horsham, Pa, 19044
Okiaiyu Toshihiko, Graduate Tower B, Philadelphia, Pa, 19104-6131
Okine Richard K, 283 Yorkminster Rd, West Chester, Pa, 19382-1815
Okine Thirleen, 283 Yorkminster Rd, West Chester, Pa, 19382-1815
Oklahoma Insurance, Horsham, Pa, 19044
Okogwu Christopher
Okolo Patrick Md, 500 University Dr, Hershey, Pa, 17033
Okonski Natalie, 6115 N 8th St, Philadelphia, Pa, 19120
Okonski Robert E, 310 Castle Dr #58, Bethel Park, Pa, 15102
Okosodo Michael
Okrasinski Catherine Etal M, 64 W Maple St, Wilkes Barre, Pa, 18702
Oksman Rachel, 272 Pembroke Drive, Tobyhanna, Pa, 18466
Okstein Avratin, Horsham, Pa, 19044
Okta David, 1710 S Chadwick St, Philadelphia, Pa, 19145
Okubo Takuya, 600 E Pollock 3202a, State College, Pa, 16801
Okumura Larissa, Wa
Okumura Satoshi, 8 Allegheny Center #207, Pittsburgh, Pa, 15212
Oladele Toyin, 61 Indigo Road, Levittown, Pa, 19057
Olafsen Anna M, 183 Norwalk House, Conshohocken, Pa, 19428-0000
Olah Edward J, 3135 Sheffield Pl, Holland, Pa, 18966
Olah Margaret E, 13 Lincoln Plaza Apt B, Wilkes Barre, Pa, 18702-5131
Olah Margaret L, 13 Lincoln Plaza Apt B, Wilkes Barre, Pa, 18702-5131
Olander Edward W, 1440 Marlyns Lane, North Wales, Pa, 19454-0000
Olander Jeffrey, 100 Allegheny Dr, Warrendale, Pa, 15086-7564
Olander Karen, 209 Hjawthorne Square, Oakdale, Pa, 15071
Olander Martha Z, 1440 Marlyns Lane, North Wales, Pa, 19454-0000
Olasin Joseph Jr, 729 Ensign Ave, Pittsburgh, Pa, 15226-1105
Olayinka Sekou, 722 South 21st Street, Philadelphia, Pa, 19146
Olberth Carl J, 449 Freeport St Fl 1, New Kensington, Pa, 15068-6016
Olbich Hugo, 2947 Felton Rd, Norristown, Pa, 19401
Olcus Charles, 507 D S West St # D, Carlisle, Pa, 17013-3857
Olczak Catherine
Old Bustleton Pizza, 1960 Welsh Rd, Philadelphia, Pa, 19115
Old Forge Ambulance, 239 Railroad St, Old Forge, Pa, 18518
Old Guard Insurance
Old Guard Mutual Fire Ins Co, P O Box 3010, Lancaster, Pa, 17604
Old Kent, Horsham, Pa, 19044
Old Kent Mortgage Company, 300 Welsh Road Building 3, Horsham, Pa, 19044
Old Lincoln Hwy Assoc, 3610 Old Lincoln Highway, Treviso, Pa, 19053
Old Line Life
Old Masters Golf Club
Old Republic Life00000-0000
Old Waynes Market
Old West Cowboy Boot, Rd2 Box 2114art209s, Stroudsburg, Pa, 18360
Old World Bakery, 6210 Eastern Avenue, Baltimore, Md, 21224
Olde 2 New Inc, 801 Greenwich St, Reading, Pa, 19612
Olde City Yamaha, 704 North Beach St, Philadelphia, Pa, 19123
Olden Richard C, 1812 Church St, Philadelphia, Pa, 19124

Olden Taana, 3020 N. Ninth St, Philadelphia, Pa, 19133
 Oldenbittel John G, Po Box 178, Beach Haven, Pa, 18601-0178
 Oldham Anna C
 Oldham Dawn M, 3201 St Vincent Stre, Philadelphia, Pa, 19149
 Oldham Edmund, 2926 Walnut Hill St, Phila, Pa, 19152
 Oldham Joyce A, 1260 Adams Run Road, Bedford, Pa, 15522
 Oldham Kathernie, 7009 Black Church, Swissvale, Pa, 15218
 Oldham Wayne S, 2030 Florida Avenue, Johnstown, Pa, 15904
 Oldland Charles, 201 West Market Street, Elizabethtown, Pa, 17023
 Oldlande Holle, 519 S 17th Street, Phila, Pa, 19146-1556
 Olds G D Jr
 Olean Emergency Services, N/A, Philadelphia, Pa, 19191-0001
 Olear Stephen G, Po Box 266, Somerset, Pa, 15501
 Oleary John A
 Oleary John J, 115 Ashmont Way, Chalfont, Pa, 18914
 O'leary John J, 1076 Freedom Ct, Quakertown, Pa, 18951-0000
 Oleary Marleen, 2530 Wenzel Dr, Pittsburgh, Pa, 15238
 Oleary Mary Le
 Oleary Michael, 605 Warrington, Pittsburgh, Pa, 15211
 Olech Helen S, 516 Sinclair Street, Mckeesport Office Return, Pa, 15132-0000
 Olechowski Scott P, 450 Acorn Ln, Downingtown, Pa, 19335
 Olen Gertrude C, 508 E Third Street, Oil City, Pa, 16301-2312
 Oler Allison Md, Po Box 7777 W1710, Philadelphia, Pa, 19175-0001
 Olesycski Jaime A, 3303 Salisbury Ct, Wexford, Pa, 15090
 Olesen Wickli Annette T, 621 Brooke Ln, Glen Mills, Pa, 19342-8824
 Olesnanik George F, 20 East Pomfret St, Carlisle, Pa, 17013
 Olewiler Raymond, 661 Edison St, York, Pa, 17403
 Olewine Karen A, 201 Thistle Drive, Greensburg, Pa, 15601-8801
 Olex Damian And Pacropis, Bryn Mawr Medical Off Bldg, Bryn Mawr, Pa, 19010
 Olexa George P, 110 Leland Drive, Clarks Summit, Pa, 18411
 Oley Martin, P O Box 1775, Shavertown, Pa, 18708
 Oley Medical Associates, 2866 W Philadelphia Ave, Oley, Pa, 19547
 Oleyar Martha R, 809 Harden Dr, Pittsburgh, Pa, 15229-0000
 Olf Mining, Somerset, Pa
 Olga Frank, 1991 72nd Ave, Philadelphia, Pa, 19138
 Olga Mary, 1991 72nd Ave, Philadelphia, Pa, 19138
 Olimpi Brian, 3023 Derry St, Harrisburg, Pa, 17111-1645
 Olimpi Sylvia, 3023 Derry St, Harrisburg, Pa, 17111-1645
 Olin Ken, 532 Haws Ave, Norristown, Pa, 19401
 Olin Laurie D, 4646 Larchwood Ave, Philadelphia, Pa, 19143-2108
 Olin Marc D, 230 S Negley Ave Hse, Pittsburgh, Pa, 15206
 Olin Victoria S, 4646 Larchwood Ave, Philadelphia, Pa, 19143-2108
 Olinsky Joshua, Pa
 Oliphant Carl J, 191 Orchard Dr, Grove City, Pa, 16127-0000
 Olitsa Roth Md
 Olitsky Allan, 910 Valley Forge Rd, Lansdale, Pa, 19446
 Olitsky Family Dentistry Pc, 1117 S Broad St, Lansdale, Pa, 19446
 Olitz Joseph M, Pa
 Oliva Alfonso, Horsham, Pa, 19044
 Oliva Mary P, 316 Winfield Rd, Cabot, Pa, 16023-9752
 Oliva Samuel E, 425 Pearl Street, Lancaster, Pa, 17603
 Oliva Vincent L, 316 Winfield Rd, Cabot, Pa, 16023-9752
 Olivares Federico, Apt 3, Pittsburgh, Pa, 15217
 Olive Insurance
 Olive Shores Pers Rep Est Ruth M Hollenb Ach, 701 East King St, Shippensburg, Pa, 17257-1507
 Olive View Ucla Eri, Po Box 600, Creamery, Pa, 19430
 Oliveira Alexander, 3131 Walnut St Apt 639, Philadelphia, Pa, 19104-3425
 Oliveira Andrew M, 3131 Walnut St #639, Philadelphia, Pa, 19104-3425
 Oliveira Daniel J, 4000 Presidential Blvd Apt, Philadelphia, Pa, 19131
 Oliveira Steven Cust, 3131 Walnut St #639, Philadelphia, Pa, 19104-3425
 Oliveira Steven Cust, 3131 Walnut St Apt 639, Philadelphia, Pa, 19104-3425
 Olivenbaum Harry, Pa
 Oliver Adrienne, 1527 Russett Drive, Warminster, Pa, 18974
 Oliver Barry N, 18 North 4th St Apt 5c, Reading, Pa, 19601
 Oliver Christopher
 Oliver Claire L, 250 N Bethlehem Pike, Ambler, Pa, 19002
 Oliver David, 3884 Redwood Dr, Bethlehem, Pa, 18020
 Oliver Deanco J, 2329 East Vine St, Hatfield, Pa, 19440
 Oliver Elease, 624 Somers St, Pittsburgh, Pa, 15219
 Oliver Gary D, 137 Ashby Rd, Upper Darby, Pa, 19082
 Oliver J Clinton, Box 43, Scranton, Pa, 18501
 Oliver Jacqueline M, 7422 Brimway Ln, Reading, Pa, 19606
 Oliver Janice I, 4737 N 15th Street
 Oliver John C
 Oliver Lida
 Oliver Mark R, 7422 Brimway Ln, Reading, Pa, 19606
 Oliver Mary, 5857 Magnolia St, Philadelphia, Pa, 19144
 Oliver Mary D
 Oliver Michele
 Oliver Morris A, 6235 Elmer Ave, Lingletstown, Pa, 17112-0000
 Oliver Patricia, 362 Belmont St, Waymart, Pa, 18472
 Oliver Rudol, 771 S 12th Street, Philadelphia, Pa, 19147
 Oliver Samuel, 224 Montrose St, Philadelphia, Pa, 19147
 Oliver Sheila Esq
 Oliver T C, 5330 Fern St Apt 614, Pittsburgh, Pa, 15224
 Oliver Walter Iii, 1410a N 15th St, Philadelphia, Pa, 19121
 Oliver Wayne, P.O. Box 26734 Elkins P, Philadelphia
 Oliver William F, 1259 Connellsville Rd, Lemont Furnace, Pa, 15456-9415
 Oliveras Luis Y, 214 S 5th St, Easton, Pa, 18042
 Oliveri Angelo, 2 Short St, Carbondale, Pa, 18407-1545
 Olivet Lodge #607 F & Am, C/O George Webb, Philadelphia, Pa, 19152-2041
 Olivier Claude, 11 Bis Avenue Des Fleurs, 06000 Nice
 Olivieri Michael J, 225 Hillside Ave, Plymouth Meeting, Pa, 19462-2735
 Olivieri Ruth, 124 Via Dolorosa Dr, Blandon, Pa, 19510
 Olivo Pamela, 237 Lakeside Dr, Mc Kees Rocks, Pa, 15136-1230
 Olivo Pasqual R, 237 Lakeside Dr, Mc Kees Rocks, Pa, 15136-1230
 Oller Carla C, Kennedy Hall, Villanova, Pa, 19085-0636
 Oller Jenette
 Olley D E, 418 Main St, Ranshaw, Pa, 17866
 Olley Dorothy E, 418 Main, Ranshaw, Pa, 17866
 Ollis Brothers Inc, Cash Or Def Ps Pl Uad840101, Collingdale, Pa, 19023-0022
 Ollis James D Tr, Cash Or Def Ps Pl Uad840101, Collingdale, Pa, 19023-0022
 Olliver Francis, 13, Indiana, Pa, 15701
 Ollock Kevin A, 2555 Welsh Rd, Philadelphia, Pa, 19114
 Olmeda Maria I, 4236 Heathrow Ctc, Harrisburg, Pa, 17109-0000
 Olmedo Julio, 1944 N 4th St
 Olmos Leticia, 531 Ritter St, Reading, Pa, 19601-2724
 Olmstead Christian
 Olmstead Robert, 104 Sunset Drive, Mt Holly Springs, Pa, 17007
 Olney Baptist Christian, 239 W Chew Ave, Philadelphia, Pa, 19120
 O'loughlin Joseph E, 275 S Bryn Mawr Ave Apt G 8, Bryn Mawr, Pa, 19010-4230
 Olpter Rose E, 55 Hastings Ave 201, Oakdale, Pa, 15071-0000
 Olpter Rose E, 55 Hastings Ave Apt 4, Oakdale, Pa, 15071-0000
 Olsen Anna M, 2147 Glenview St, Philadelphia, Pa, 19149-0000
 Olsen Arthur C, 528 Sugartown Rd, Malvern, Pa, 19355
 Olsen Christopher D, 6110 Redwood Dr, Harborcreek, Pa, 16421
 Olsen Elsie K, 735 Jackson Ave, Ardsley, Pa, 19038
 Olsen Gary E, Rural Route 2 Box 392a, Charleroi, Pa, 15022-9740
 Olsen James D, Butler, Pa
 Olsen Janet R
 Olsen Jason, 4445 Baker Street, Philadelphia, Pa, 19127
 Olsen Kristen, 100 University Dr, Monaca, Pa, 15061
 Olsen Kristin, 22 Bryan Ave., Malvern, Pa, 19355
 Olsen Lawrence N, 735 Jackson Ave, Ardsley, Pa, 19038
 Olsen Robert A
 Olsen Robert S, 914 S Ave, Secane, Pa, 19018-0000
 Olsen Sandra L, 418 E. Landis Street, Coopersburg, Pa, 18036
 Olshavsky Michael, 1460 Selina Blvd, Hermitage, Pa, 16148-2009
 Olsheski Alberta, 101 S Poplar Street, Shamokin, Pa, 17872
 Olsheski Scott, 103 Main St, Ranshaw, Pa, 17866
 Olson Bonita K, 37 South St, Gettysburg, Pa, 17325
 Olson Colleen S Cust, 35 Colby Ln, Langhorne, Pa, 19047
 Olson Dale A, Casilla De Correo 364, Tucuman, Fo, 00000-0000
 Olson Debra L, 1117 E 2nd St, Oil City, Pa, 16301
 Olson Jon, Mechanicsburg, Pa, 17055
 Olson Kuang, T-A Touch Of Paradise, Aston, Pa, 19014
 Olson Lara E, 35 Colby Ln, Langhorne, Pa, 19047
 Olson Leif E, 11 Hampshire Court, West Chester, Pa, 19380
 Olson Mary L
 Olson Mary Lou
 Olson Michael, 5615 Woodmont St, Pittsburgh, Pa, 15217
 Olson Michael C, Po Box 158, Kennett Sq, Pa, 19348
 Olson Ole
 Olson Ole
 Olson Olson Inc, Po Box 402, Chambersburg, Pa
 Olson Pamela, 106 East Norwood Lane, East Norriton, Pa, 19401
 Olson Regina C, 1300 Plantation Dr, Bethel Park, Pa, 15102-3520
 Olson Robert, 247 Glendale Street, Carlisle, Pa, 17013
 Olson Roseann, 49 E Campbell St, Blairsville, Pa, 15717-1308
 Olson S, 7 Banberry Lane, Pittsburgh, Pa, 00000-0000
 Olson Stephanie, 106 East Norwood Lane, East Norriton, Pa, 19401
 Olson Technologies Inc, Po Box 8500-S-5685, Philadelphia, Pa, 19178-5685
 Olson William, 106 East Norwood Lane, East Norriton, Pa, 19401
 Olssonkessler Meat Co, Horsham, Pa, 19044
 Olsson Christian, 311 Knobs Hill Ct, Wexford, Pa, 15090-0000
 Olsson F Christian Jr, 311 Knobs Hill Ct, Wexford, Pa, 15090-0000
 Olsson Gail J Custodian, 311 Knobs Hill Ct, Wexford, Pa, 15090-0000
 Olsten Corp Health Benefit Plan, W J Jones Admin, Lake Success, Ny
 Olsten Health Serv, Po Box 777, Philadelphia, Pa, 19175-1818
 Olsten Health Services, Po Box 7777 W501818, Philadelphia, Pa, 19175-0000
 Olsten Staffing Services, Pob 371084, Pittsburgh, Pa
 Olszak Leslie, 1102 Marlbrook, Lansdale, Pa, 19446
 Olszak Leslie, 1904 Lincoln Dr East, Ambler, Pa, 19002-3847
 Olszewski Catherine, Naamans Creek Country Manor, Boothwyn, Pa, 19061
 Olszewski Frank D, 533 Walnut Street, Catasauqua, Pa, 18032
 Olszewski Frank D, Apt 2n, W Chstr, Pa, 19380
 Olszewski Joseph
 Olszewski Matthew D, 21 Simmons St, Dubois, Pa, 15801
 Olszewski Stanley, 20 E Union St, Nanticoke, Pa, 18634
 Oltmann Theola, 1725 Verdian Drive, York, Pa, 17403
 Olusa Laydia S, 1005 S Frazier St, Philadelphia, Pa, 19143-3903
 Olusina Adekemi, 99-28 193rd St., Hollis Queen, Ny, 11423
 Oliver Dale R, 1933 N Oak Ln, State College, Pa, 16803-1317
 Oliver Helen F, R R 4, Honesdale, Pa, 18431-9804
 Olyarnik Marguerite, 209 Wainwright Dr, Mckeesport, Pa, 15132-7538
 Olympic Corporation, Po Box 641068, Pittsburgh, Pa, 15264
 Olympus America Inc, Po Box 890, New York, Ny, 10116
 Olympus Ndt Inc, Po Box 822196, Philadelphia, Pa, 19182-2196
 Olzacki Jeffrey, 2345 Middlegreen Ct, Lancaster, Pa, 17601
 Olzak Stella G, 3544 37th St Ext, Beaver Falls, Pa, 15010-1157
 Olzak Zigmonte, 3544 37th St Ext, Beaver Falls, Pa, 15010-1157
 Olzewski Isadore B, 10 Highview Ave, Pittsburgh, Pa, 15238
 Om Mapps Inc, 62 Dallas Shopping Ctr, Dallas, Pa, 18612
 Oma Hospitality Ltd, 1715 Rittenhouse Sq, Philadelphia, Pa, 19103
 Omahony Kelly A, 8352 Babcock Blvd, Pittsburgh, Pa, 15237-5850
 Omahony Mary A, C/O Barbara O'mahony, Medford, Pa, 02155
 Omalley Aideen M, 407 St Davids Rd, St Davids, Pa
 Omalley Aideen M, 407 St Davids Rd, St Davids, Pa
 Omalley Aideen M, 407 St Davids Road, St Davids, Pa
 Omalley Christina, 1207 E Cheltenham Ave, Philadelphia, Pa, 19124
 O'malley Curt A, 319 W Franklin St, Slatington, Pa, 18080-0000
 Omalley Ida, 1847 S Front St, Philadelphia, Pa, 19019
 O'malley Jeanette I Cust, 319 W Franklin St, Slatington, Pa, 18080-0000
 Omalley Joseph T, 150 Oak Avenue, Lansdale, Pa, 19466
 Omalley Kathleen, 314 Butler St, Dunmore, Pa, 18512
 Omalley Lisa
 Omalley Louise T, 825 Bob White Lane, Secane, Pa, 19018-3302
 Omalley Paul
 Omalley Paul, 314 Butler St, Dunmore, Pa, 18512
 Omalley Stephen J, 1649 Bridge St, Phila, Pa, 19124
 Omalley Thomas, Pa
 Omalley Thomas M, 560 Lafayette St, Newtown, Pa, 18940
 Omalley William, 5045 School Road So, Murrysville, Pa, 15668

Omalley William J, 219 Head House Court, Philadelphia, Pa, 19147
 Omalley William P, 318 Nottingham Drive, Spring City, Pa, 19475
 Omally Cecelia M, 511 Glengary Dr, Pittsburgh, Pa, 15215
 Omar Muayassar R, 209 E Wyoming Ave, Phila, Pa, 19120
 Omar Naima A
 Omara Michael, 520 Old Fritztown Rd, Shillington, Pa, 19607
 Ombao Ann F, 725 S Wright St, Champaign, Il, 61820-5710
 Ombay Paschal A, 154 Orchard Ave, Pittsburgh, Pa, 15202-1532
 Omeara Patricia A Do, 241 North Decatur Street, Strasburg, Pa, 17579-0000
 Omega Alpha Tau, 253 F E Wheeling St, Washington, Pa, 15301-0000
 Omega Federal Credit Union, Horsham, Pa, 19044
 Omega Homes Inc, 1150 S Cedar Crest Blvd, Allentown, Pa, 18103
 Omega Insurance Co.
 Omega Of Brown00000-0000
 Omega World Travel I, Suite 161, Linwood, Pa, 19061
 Omegaperformance C00000-0000
 Omelia Joseph, Apt C413, Media, Pa, 19063
 Omicare, 630 Allendale Rd, King Of Prussia, Pa, 19406
 Omicron, 1500 Market Street, Philadelphia, Pa, 19102
 Omillian Joseph P, 77 N Main St, Carbondale, Pa, 18407-0000
 Ominsky Alan J, 6th And Locust Walk, Philadelphia, Pa, 19106
 Ominsky Sara, 210 W Rittenhouse 1506, Philadelphia, Pa, 00000
 Omlor Susan Bickling, 926 1/2 North Orange St, Media, Pa, 19063
 Omni Drilling Partnership, 531 Plymouth Rd Ste 525, Plymouth Meetin, Pa, 19462-1642
 Omni Equipment Corp, 618 Brandywine Parkway, West Chester, Pa, 19380
 Omni Realty, 160 S Progress Ave S13-A, Harrisburg, Pa, 17109
 Omni Realty Group
 Omni Trading Company Inc, 618 Essex Ct, Pittsburgh, Pa, 15238
 Omnia Inc, 1787 Sentry Parkway West, Blue Bell, Pa, 19422
 Omnia Inc, Po Box 1490, Blue Bell, Pa, 19422-0439
 Omnicare Clinical Research, 525 Virginia Drive, Fort Washington, Pa, 19034
 Omnicare Pharmacy Services Of Greensburg, Rd 6 Box 514, Greensburg, Pa, 15601
 Omnichoice Corp, 975 W Valley Rd, Wayne, Pa, 19087
 Omnicomp, 220 Regent Ct Ste E, State College, Pa, 16801
 Omnivista Software Corporation, Horsham, Pa, 19044
 Omondi Frederick, 810 Penn St, Bryn Mawr, Pa, 19010
 Omwenga Margaret K
 On 3 Creative Group, 4059 Penn Avenue, Pittsburgh, Pa
 On Deck Womens Softball, 9216 West Main Road Apt 1, North East, Pa, 16428
 On Hold The Sentry Group, Horsham, Pa, 19044
 On Juhee, 944 Meadowbrook Dr, Huntington Vall, Pa, 19006
 On Site Equipment Services Inc, 109 Glenmoore Point Ave, Glenmoore, Pa, 19343
 On Stage Photos Inc, 1708 E Lancaster Ave Rm 254, Paoli, Pa, 19301-1553
 On The Job, Thomas Lorusso And Joseph Mason, Tallman, Ny, 10982
 On The Move Mobile Communicati, 110 Colwyn Terrace, Lansdale, Pa, 19446645
 Onaiths Alice, 1540 St Andres Drive, Oakmont, Pa, 15139
 Onal Hatice, 622 Drexel Rd, Fairless Hls, Pa, 19030
 Onar Levent, C-3502 Bucknell Univ, Lewisburg, Pa, 17837
 Onativia Regina, 3412 Fairmount Avenue, Philadelphia, Pa, 19104
 Oncolo Radiology, Po Box 641404, Pittsburg, Pa, 15264-0000
 Oncology Nurs Society, Dept 1889, Pitts, Pa, 15278-5278
 Oncology Nursing Society, 125 Enterprise Drive, Pittsburgh, Pa, 15275-1214
 Oncology Nursing Society, Po Box 3575, Pittsburgh, Pa, 15230-3575
 Oncology Svcs Corp, 2171 Sandy Dr, State College, Pa, 16803
 Ondo Anna, C/O Emma Frank, West Mifflin, Pa, 15122-2614
 Ondrasik Peter P
 Ondrey Mary Takach, 506 2nd St, Leechburg, Pa, 15656
 Ondrick John, 837 Peralta St, Pittsburgh, Pa, 15212
 One Commerce Square, 2005 Market St, Philadelphia, Pa, 19103
 One Health Plan
 One Hundred Club A Partnership, 1105 Meetinghouse Rd, Ambler, Pa, 19002-4023
 One Security Pacific Housing, 1e Uwchland Ave, Exton, Pa
 One Stop Auto, 920 Pear St, Scranton, Pa, 18504
 One Thirty Company, Box E, Bowmansdale, Pa, 17008
 One Thirty Company C/O Kimbob, Po Box 2255, Harrisburg, Pa, 17105
 Oneal Brenda H, 229 Pinetown Rd, Audubon, Pa, 19403
 Oneal Carolyn M, 8102 Suffolk Ave, Philadelphia, Pa, 19153
 Oneal Henry Jr Est, 428 W Washington St, Chambersburg, Pa, 17201
 Oneal Moira, Po Box 554, Skipkapp, Pa, 19474
 Oneal Tanesha N, 703 Swissville Ave, Wilkingsburgh, Pa, 15221
 Oneil Christian James, 22 Wincroft Drive, Media, Pa, 19063
 Oneil John J, 152 E Wyoming, Hula, Pa
 Oneil Kevin, 302 Pine St, Towanda, Pa, 18848-1113
 Oneil Lucina
 Oneil Mary O, Barron Rd, Lima, Pa, 19037
 Oneil Patrick, 160 5 Campbell Ave, Leechburg, Pa, 15656
 Oneil Richard, 305 Dorseyville Rd, Pittsburgh, Pa, 15215
 Oneil Sarah, 16 Rich Avenue, Erdenheim, Pa, 19038
 Oneil Shirley, 200 Karen Circle #211, Glenolden, Pa, 19036
 Oneill Agnes Miss M, Mrs Agnes Oneill Furey, Ashland, Pa, 17921
 Oneill Anna J, 830 Guenther Ave, Teadon, Pa
 Oneill Bernard, 1228 Clyde Road, Warminster, Pa, 18974
 Oneill Brendan R., 661 3910 Irving Street, Philadelphia, Pa, 19104
 Oneill Brian, King Of Prussia, Pa, 19406-0000
 Oneill Christine, 1228 Clyde Road, Warminster, Pa, 18974
 Oneill Daniel Jr R, 2907 Jefferson Ave, Glenside, Pa, 19038
 Oneill Daniel R, 2907 Jefferson Ave, Arosley, Pa, 19038
 Oneill Darlene, 61 E Jonathan Court, Kennett Square, Pa, 19348
 Oneill Delana, 608 Main St, Forest City, Pa, 18421
 Oneill Dennis, Box 344, Tafton, Pa, 18464-0344
 Oneill Dolores, 1228 Clyde Road, Warminster, Pa, 18974
 Oneill Doris H, Park Ter B 141, Philadelphia, Pa, 19136-2222
 Oneill Edward J, Suite 166 4676 Broadway, Allentown, Pa, 18104
 Oneill Eileen, 308 Riverview Ave, Drexel Hill, Pa, 19026-0000
 Oneill Eric, 20 Bucks Cove Rd, Honesdale, Pa, 18431
 Oneill Erome A, 615, Philadelphia, Pa, 19118
 Oneill Harry Jj Cust, 764 S 5th St, Philadelphia, Pa, 19147-3036
 Oneill J Brian, Co Cornerstone Management, Conshohocken, Pa, 19428
 Oneill J Brian, Co Posse Walsh Buckman Van Bur, Blue Bell, Pa, 19422
 Oneill James R, 86 Sherry Lake Apts, Conshohocken, Pa, 19428
 Oneill Jean L, 47 North Keystone Ave, Upper Darby, Pa, 19082-1701
 Oneill Jerome, 406 Woodbrook Lane, Philadelphia, Pa, 19119
 Oneill Johanna P, 499 Wedgewood Drive, Easton, Pa, 18042-0000
 Oneill John F
 Oneill Joseph J, 3009 Almond, Philadelphia, Pa, 19134
 Oneill June, 7722 Ardleigh St, Philadelphia, Pa, 19118
 Oneill Karen, 101 Kaywood Drive, Boalsburg, Pa, 16827
 Oneill Kathleen M, 1611 Dillon Rd, Maple Glen, Pa, 19002
 Oneill Kathleen M, 316 S Fulton St, Allentown, Pa, 18102
 O'Neill Leslie A, 1709 Morris Court, North Wales, Pa, 19454-0000
 Oneill Lynne, 4579 Pharoah St, Whitehall, Pa, 18052
 Oneill Marie, 529 Holly Rd, Yeadon, Pa, 19050
 Oneill Mary Jane, 238 Stampers St, Philadelphia, Pa, 19147
 Oneill Maureen J, 45 St Off Penn Ave, Pittsburgh, Pa, 15201-0000
 Oneill Michael E Sr, Glenview Manor Apts Apt 300, Glenolden, Pa, 19036
 Oneill Michael G, 1100 E Hector St, Conshohock, Pa, 19428
 Oneill Miriam, Co Cornerstone Management, Conshohocken, Pa, 19428
 Oneill Miriam, Co Posse Walsh Buckman Van Bur, Blue Bell, Pa, 19422
 Oneill Nancy K, 3206 Sawmill Rd, Newton Square, Pa, 19073-1901
 Oneill Paoli Properties Acquis, 1101 W Dekalb, Wayne, Pa, 19087
 Oneill Patricia, 88 W Elmira St, Bungy, Pa, 16933
 Oneill Patricia Ann, 764 S 5th St, Philadelphia, Pa, 19147-3036
 Oneill Patrick, C/O Martin Knoblauch Esq, Philadelphia, Pa, 19149
 Oneill Ralph, 908 Mclean St, Aliquippa, Pa, 15001
 Oneill Robert J, 2628 W Colonial Dr, Boothwyn, Pa, 19061
 Oneill Roberta A, Box 344, Tafton, Pa, 18464-0344
 Oneill Ruth I, Ruth I O Neill, Allentown, Pa, 18104
 Oneill Sean, 308 Riverview Ave, Drexel Hill, Pa, 19026-0000
 Oneill Sean, 61 E Jonathan Court, Kennett Square, Pa, 19348
 Oneill Sharon
 Oneill Sharon M, 3403 Ward St, Pittsburgh, Pa, 15213-0000
 Oneill Steven T Esq, Montgomery County Courthouse, Norristown, Pa, 19404
 Oneill Thelma, 5058 Winfield Ct, Bensalem, Pa, 19020
 Oneill Theresa J, 2907 Jefferson Ave, Arosley, Pa, 19038
 Oneill Timothy, 1612 Broad Street, Perkassie, Pa, 18944
 Oneill Timothy J, 499 Wedgewood Drive, Easton, Pa, 18042-0000
 Oneill William, 3355 Tyson Av, Philadelphia, Pa, 19149
 Oneill Wood Products Inc, R R 2 Box 1825, Milton, Pa, 17847
 Oneills Collision Inc, 257 Walnut St, Phoenixville, Pa, 19460
 Oneker Geraldine L, 225 Pacific Street, Bridgeport, Pa, 19405
 Onesi Dino, 2085 Bakerstown Rd, Tarentum, Pa, 15084-2917
 Onesko George R, Rr 1 Box 110, Adah, Pa, 15410-9801
 Onesko George R Jr, Rr 1 Box 110, Adah, Pa, 15410-9801
 Onesko Jeremy, 410 W North Ave, Pittsburgh, Pa, 15212
 Onesource, Suite A 107, Plymouth Meeting, Pa, 19462-0000
 Onesource Information Services Inc, Horsham, Pa, 19044
 Ong Lori Q, 2706 Lloyd Lane, Norristown, Pa, 19403
 Ong Md Dominador, 6312 Delaire Landing Road, Phila, Pa, 19114
 Onichimowski Anthony J, 4642 Tolbut St, Philadelphia, Pa, 19136-1419
 Onichimowski Emily, 3226 Gaul St, Philadelphia, Pa, 19134
 Onichimowski Emily M, 4642 Tolbut St, Philadelphia, Pa, 19136-1419
 Onifer Mary Jane
 Onifer Theodore, 126 Summit Ave, Jenkintown, Pa, 19046
 Onkow Robert, 210 Strafford Dr, Churchville, Pa, 18966-0000
 Onlinechoicecom, 1 North Shore Center, Pittsburgh, Pa, 15212
 Onnell Garcia
 Ono Eriko, 1324 Locust Street, Philadelphia, Pa, 19107
 Ono Masahiro, 9-Kajimen Motomiya 969-1129
 Onodera Shoichi, 198 Oak Ridge Dr, York, Pa, 17402-4633
 Onofrio Stephen, 64 Sugar Maple Drive, Newtown Square, Pa, 19073
 Onorato Janice, 3115 Garland St, Erie, Pa, 16506
 Onorato Louise C, 920 Morris Ave, Bryn Mawr, Pa, 19010
 Ontario County Scu, Po Box 15332, Albany, Ny, 12212
 Ontelaunee Township Of, Po Box 272, Leesport, Pa, 19533
 Ontelynn Acres, Rr 1 Box 1687, New Tripoli, Pa, 18066-9801
 Onufer Dolores J, 4146 Highland Avenue, Butler, Pa, 16001-2942
 Onuminya Leslie
 Onuoha Chiamaka, 4629 Bayard St Apt 103, Pittsburgh, Pa, 15213-0000
 Onuoha Ebere S, 124 Walsh Road, Lansdowne, Pa, 19050
 Onyskiw Brenda, 142 South 3rd Street, Coplay, Pa, 18037-0000
 Ooi Beng S, 200 S Madison Ave, Upper Darby, Pa, 19082-2821
 Ooi Tony
 Oom Nattaporn Bhoocha, 709 Duncan Ave Apt 520, Pittsburgh, Pa, 15237-5022
 Oon Jit S
 Op Oxford
 Opatchen Mary, Pa
 Opcor Pc, Po Box 459, Bethlehem, Pa, 18015
 Opdycke Susan, 3035 Old State Rd, Telford, Pa, 18969
 Opelski Frank M, 4042 Friends Ln, Plymouth Meeting, Pa, 19462-1504
 Opelski Marie, 4042 Friends Ln, Plymouth Meeting, Pa, 19462-1504
 Open Door Gallery, 221 Market Street, Lewisburg, Pa, 17837
 Open Mri Of Coral Gables, P O Box 8500-2575, Philadelphia, Pa
 Operating Engineers, Po Box 1627, Fort Washington, Pa, 19034
 Operations Resources Incorproa, 3273 Oakland Square, Bethlehem, Pa, 18020
 Ophth Geisinger Clinic Dv, N Academy Ave, Danville, Pa, 17822
 Optical Apparatus Company, 136 Coulter Ave, Ardmore, Pa, 19003
 Opitz Jeffrey J, Hc 67 Box 370a, Dingmans Ferry, Pa, 18328
 Opitz Sandy
 Opladen Diane Sue, 1430 Persimmon Lane, Fairview, Pa, 16415
 Oplinger Oliver, Allentown, Pa, 18100
 Oppell John, 515 Pennsylvania Ave, Fort Washington, Pa, 19034-3303
 Oppenheim Gary, 11625 Penn Hills Dr, Pittsburgh, Pa, 15235
 Oppenheim Hyman M, 1604 Juniper Avenue, Elkins Park, Pa, 19117-0000
 Oppenheim Hyman M Estate Of, 1604 Juniper Avenue, Elkins Park, Pa, 19117
 Oppenheim Jay B, 1604 Juniper Avenue, Elkins Park, Pa, 19117-0000
 Oppenheimer George Jr, Po Box C, Yardley, Pa, 19067-8120
 Oppenheimer George Jr, Post Office Box C, Yardley, Pa, 19067
 Oppenheimer Joan B, Post Office Box C, Yardley, Pa, 19067
 Oppenheimer Margaret A, 234 W Spruce St, Norristown, Pa, 19401-0000
 Oppon Kuntu Kwadju, 183 Bidwell Avenue, Bensalem, Pa, 19020
 Opsal Linda C, 2203 Murray St, Philadelphia, Pa, 19115
 Opsatnik Daniel E, Pa
 Optical Shop At The, 900 Walnut St, Philadelphia, Pa, 19107

Optical Supply Inc, 32 East 31st St, New York, Ny, 10016
 Optimal Health Rehab Ctr Inc, 2200 Michener St Ste 12, Philadelphia, Pa, 19115
 Option One Mortgage Corp, ??
 Options, Po Box 68, Monroeville Mall, Pa, 15146
 Optis Inc, 100 Four Falls Corp Ctr Suite, West Conshohocken, Pa, 19428-0000
 Opus Restaurant, 107 6th Street, Pittsburgh, Pa, 15222-0000
 Opypmicmon Special, Po Box 721, Flourtown, Pa, 19031
 Opquendo Gladys, 209 W Lippincott St, Phila, Pa, 19133
 Or Assigns Atima Insurance Se, Po Box 500, Coraopolis, Pa, 15108-0500
 Orack Sandra Petr, 121 E Railroad St, Nesquehoning, Pa, 18240
 Oracle Corporation, C/O Cheryl Hawe, Boston, Ma, 2109
 Oral B Laboratories Inc, Pa 999997049, Pa
 Oral Dmd Koray, 4815 Liberty Ave, Pittsburgh, Pa, 15224
 Oralgiene
 Orange Coast
 Orange Coast Title
 Orangeville Nursing & Rehab, C/O Penn Med Consultants, Allentown, Pa, 18109-9581
 Oranzi Philomena P, 2701 Madison Rd Apt F230, Chester, Pa, 19013-0000
 Oravec Michael A, 643 Liberty Ave, Pittsburgh, Pa, 15222-3103
 Oravets Marsha, Rd 2 Box 335e, Smithfield, Pa, 15478
 Oravetz Robert P, 150 Canterbury Lane, Mc Murray, Pa, 15317-0000
 Oravetz Robert P, 150 Canterbury Lane, McMurray, Pa, 15317
 Oravetz Robert P, 150 Canterbury Lane, McMurray, Pa, 15317-275
 Oravetz Robert P, 150 Canterbury Ln, McMurray, Pa, 15317-2750
 Orazzi Tamie J, 482r Route 106, Greenfield Twp, Pa, 18470
 Orbach Christopher, Blue Bell, Pa, 19422
 Orbach Henry W, 510 Ivy Street, Pittsburgh, Pa, 15232
 Orban Matthew M Estate Of, 1002 S 7th Street
 Orbwave Corporation, 4041 Bigelow Boulevard, Pittsburgh, Pa, 15213
 Orcad, Horsham, Pa, 19044
 Orcasitas Paving, Horsham, Pa, 19044
 Orchard Bank
 Orchard Clifton, C O Thomas J Mccormack, Philadelphia, Pa, 19107-0000
 Orcharuk Lidia, 30 Treeline Dr, Newtownstown, Pa, 17073
 Orcutt Hazel, Estate Of Hazel Orcutt, Erie, Pa, 16507-1430
 Orden William Van, Rr3 Box 449, Drums, Pa, 18222
 Order Center, P O Box 985, Buffalo, Ny, 14207
 Order Of Demolay, 1913 Ebony Dr, York, Pa, 17402-4710
 Ordinsky John, Rd 2y John, Mt Bethel, Pa, 18343-9802
 Ordinsky John, Rd 2y John, Mt Bethel, Pa, 18343-9802
 Ordinsky Kristine A, Rd 2y John, Mt Bethel, Pa, 18343-9802
 Ordinsky Lorrrie, Rd 2y John, Mt Bethel, Pa, 18343-9802
 Ordenez Amelia C, 127 Connair Dr Moon Township, Pittsburgh, Pa, 15108-0000
 Orday Jennifer, 635 Muhlenberg Drive, Collegeville, Pa, 19426
 Oreck C Llc, Horsham, Pa, 19044
 Oreck Diana R, 1021 St Martin St, Pittsburgh, Pa, 15203
 Oregon Health Sciences
 Oregon Intl Air Freight, Horsham, Pa, 19044
 Oreilly Anthony J F, C/O H J Heinz Company, Pittsburgh, Pa, 15219-2702
 Oreilly Claire, 63 Lynwood Ave, Toronto, Fo, 00000-0000
 Oreilly Edward
 Oreilly Mary A, 220 S 4th Ave # 50, Reading, Pa, 19611-1350
 Oreilly Mary Jane, 1685 Valley Road, Newtown Square, Pa, 19073
 Oreilly Matthew, 152 State Rd, Valencia, Pa, 16059
 Oreilly Michael, 421 W George St, Phila, Pa, 19123
 Oreilly Michael S, 751 Boylston Street, Newton, Ma
 Orelie Marthe, 928 Winwood Road, Philadelphia, Pa, 19151
 Oren Howard P, 372 Echo Lake Drive, Bangor, Pa, 18013
 Orendain Nancy R Md, Suite 100 Monroe Bldg, Philadelphia, Pa, 19131-0000
 Orens Marybeth, 70 W Marshall Road, Lansdowne, Pa, 19050-1135
 Orens Scott, 70 W Marshall Road, Lansdowne, Pa, 19050-1135
 Orensky Frederic, 1051 Markee Ter, Bryn Mawr, Pa, 19010
 Orenstein Dorothy, Pnc Bankten, Philadelphia, Pa, 19101-0000
 Orenstein Morris, Pnc Bankten, Philadelphia, Pa, 19101-0000
 Oreste Maurice, 5355 North Sydenham Street, Philadelphia, Pa, 19141
 Organ Catherine, 1747 South Avondale Street, Philadelphia, Pa, 19142
 Organic Gdn Natre Fd, 1144 Northern Blvd, Clarks Summit, Pa, 18411
 Organization For Econom C, 2 Rue Andre Pascal, Paris, Ce, 75775
 Orianna Historic Associates, 100 Arch Street - Unit #1-C, Philadelphia, Pa
 Orianna Historic Associates, 100 Arch Street - Unit #2-D, Philadelphia, Pa
 Oriental Health Spa Inc, C/O An Jae Sung, Phila, Pa, 19152
 Oriental Lodge #385 F & Am, Permanent Fund, Philadelphia, Pa, 19111-3611
 Oriente Dante, 423 Shunk St, Philadelphia, Pa, 19148-4640
 Oriente Renee Cust, 423 Shunk St, Philadelphia, Pa, 19148-4640
 Original South Philly Inc, 1228 Cottman Ave, Philadelphia, Pa, 19111-3650
 Orihuela Carla A, 27 Oxwood Circle, New Oxford, Pa, 17350
 Orion Certified Business Consu, 705 Woodside Rd, York, Pa, 17402
 Orion Financial Services Llc, 15th & Jf Kennedy Blvd, Philadelphia, Pa, 19102
 Orion Financial Svc, Non Customer Account, Philadelphia, Pa, 19102-1901
 Orjordan Patrick, 506 Jefferson Ave, Cheltenham, Pa, 19012
 Orix Credit Alliance Inc, Po Box 535220, Pittsburgh, Pa, 15253-5220
 Orix Credit Allianceinc, Po Box 535220, Pittsburgh, Pa, 15253
 Orix Financial Services, Po Box 1640, Pittsburgh, Pa, 15230
 Orix Wilkinson Ehrhart, 2335 Old Lincoln Hw, Trevese, Pa, 19053
 Orizk Mary
 Orkin Donna L, 3012 Evans St, Allentown, Pa, 19118
 Orkin Jules, 800 Cottman Ave, Phila, Pa, 19111
 Orkwis Helen S, 243 W 8th Ave, Tarentum, Pa, 15084
 Orlando Alice C, 2207 Wilmington Rd, New Castle, Pa, 16105
 Orlando Daniel, P.O. Box 43653, Philadelphia
 Orlando Jenett, 513 Park Ave, Oakbrook, Pa
 Orlando Karen M, 435 Mountain View, Dallas, Pa, 18612-0000
 Orlando Louis A, 2207 Wilmington Rd, New Castle, Pa, 16105
 Orlando Marriott, Foster Plaza Ten, Pittsburgh, Pa, 15220
 Orlando Mildred C, 1166 Concord Rd Chelsea, Aston, Pa, 19014-1410
 Orlando Nick, 282 W Chelsea Cir, Newtown Square, Pa, 19073
 Orlando Robert, 133 Haddock Rd, Mcadoo, Pa, 18237
 Orlando S S, 16 Scott Dr, Churchville, Pa, 18966-1393
 Orlando Salvatore, 11 Myrtle Ave, Morton, Pa, 19070
 Orlansky Charles I, 3939 Conshohocken Ave/Apt 439, Conshohocken, Pa, 19131
 Orlansky Evelyn E, Brith Shalom House, Conshohocken, Pa, 19131
 Orleans Jeffrey P
 Orlemann Hannah D
 Orlemann Justis K, 18 Ridgewood Rd, Easton, Pa, 18045
 Orler Maude F, 246 E 5th Ave, Conshohocken, Pa, 19428-1715
 Orlik Eugenia, 1241 Emma Ln, Warminster, Pa, 18974
 Orllr Victor J, 246 E 5th Ave, Conshohocken, Pa, 19428-1715
 Orloff Jerome J, 382 Jamestown Ct, Harrisburg, Pa, 17111
 Orloff Lorraine L, 382 Jamestown Ct, Harrisburg, Pa, 17111
 Orlove Craig F, 2 Old North Rd, Mountain Top, Pa, 18707
 Orlowicz Donald, 310 South Easton Road Apt A307, Glenside, Pa, 19038
 Orlowicz Rose, 310 South Easton Road Apt A307, Glenside, Pa, 19038
 Orlowitz Michael, 349 Montgomery Avenue Suite 1, Bala Cynwyd, Pa, 19004
 Orlowsky Leo Adam Iii, 1117 Green St, Marcus Hook, Pa, 19061-4524
 Orme Ella L, 331 Chessbriar Dr, Bethel Park, Pa, 15102-1525
 Ormerod Brian, 211 Township Rd, Oxford, Pa, 19363-1239
 Ormes Melvin W, 1 Logan Sq, Philadelphia, Pa, 19103-6933
 Ormont Gina M, 310 Landers Court, Exton, Pa, 19341
 Ormsby Julia E, 77 S Hanover St, Carlisle, Pa, 17013
 Ormsby Scott L, 120 Railroad Ave Apt 6e, Apollo, Pa, 15613
 Orndorf Dean H, Box 296, Lamar, Pa, 16848-0296
 Orner Carol Lynne P, 210 Ewell Ave, Gettysburg, Pa, 17325-3107
 Orner Carol P, 210 Ewell Ave, Gettysburg, Pa, 17325
 Orner Genevieve D, 825 W Louthier St, Carlisle, Pa, 17013
 Orner Leslie Joan, 210 Ewell Ave, Gettysburg, Pa, 17325
 Orng Chan P
 Oroarck Edward R, Rr 1 Box 94, Acme, Pa, 15610
 Oroarck Francis D, C/O Theresa Jansen, Summerdale, Pa, 17093-0307
 Orona Enid
 Oropesa Delva, Apt A-3, Reading, Pa, 19602
 Oropesa Felipe, Apt A-3, Reading, Pa, 19602
 Oropeza Thomas Etux, 1o23 Beech Ave, Glenolden, Pa, 19036
 Orork Matt B, Md, 0
 Orosa Nadine M, 216 Vance Hall 6362
 Oroscio Hector, 1225 W Lincoln Hwy, Coatesville, Pa, 19320
 Ourourke Adelaide W, P O Box 203, Pocono Summit, Pa, 18346
 Ourourke Carolyn S, 731 Landis Street, Philadelphia, Pa
 Ourourke John C, 1946 Wyoming Avenue, Exeter, Pa, 18643-0000
 Ourourke John J, P O Box 203, Pocono Summit, Pa, 18346
 Ourourke Joseph Francis, 731 Landis Street, Philadelphia, Pa
 Ourourke Michael J, 596 Geneva Ave, Philadelphia, Pa, 19120
 Ourourke Roberta, 1969 Kirkby Drive, Library, Pa, 15129
 Ourourke S C, 511 Hopkins Ct B, Holland, Pa, 18966
 Ourourke Susan, 311 Headhouse Ct, Wayne, Pa, 19087
 Orphanos Anastasia, 855 N Park Rd Apt B102, Wyomissing, Pa, 19610
 Orphanos Pete M, 524 Tawnyberry Lane, Collegeville, Pa, 19426
 Orr Brian J, 1703 West Doe Run Rd, Kennett Squar, Pa, 19348
 Orr Carolyn L, C/O Walter L Houser, Kittanning, Pa, 16201-0000
 Orr Eileen M, C/O Eileen M Holesey, Wilkes Barre, Pa, 18702-2058
 Orr Nicole D, 245 5 Maine, Travis Alb, Ca, 94535
 Orr Russell L, 2208 Ridgevue Ave, Aliquippa, Pa, 15001
 Orr Steven, 149 Grant St, Pittston, Pa, 18643
 Orr Wendall, 742 Jackson Drive, Apollo, Pa, 15613
 Orr William, 1801 Sigel St, Philadelphia, Pa, 19145
 Orrell Ellen, 3519 Tudor Street, Philadelphia, Pa, 19136
 Orris Charlene & Donald, 222 Q Street, Harrisburg, Pa, 17113
 Orsato Thomas, 34 Bridge Avenue, Berwyn, Pa, 19312
 Orsini Kevin, 515 Woodland Avenue, Morrisville, Pa, 19067
 Orsini Lorraine, 875 Central Ave, Southampton, Pa, 18966-0000
 Orsini Paul G, 42 Street Road, Oxford, Pa, 19363-1157
 Orsino Salvatore, 4404 Mcmanny St, Philadelphia, Pa, 19136
 Ortega Construction, 1228 W Alleghany Ave, Philadelphia, Pa, 19132
 Ortega Evarsito, 3239 N Howard St
 Ortega George S, 7807 Hickory Hill Rd, Oxford, Pa, 19363
 Ortega Gonzalo Jr, 236 S Chestnut St, Pittsburgh, Pa, 15202
 Ortega Juan, 232 Yankee Rd, Quakertown, Pa, 18951-5325
 Ortenzo Dorothy M, 2407 Douglas Plz, Pittsburgh, Pa, 15221-0000
 Ortez Wilfredo, 520 W 18th St #14, Erie, Pa, 16502-1764
 Orth Catherine, 100 Hoy Rd., Carlisle, Pa, 17013
 Orth Earl S, 6256 Elmer Ave, Harrisburg, Pa
 Orth Jacqueline, 1105 Princeton Ave, Philadelphia, Pa, 19111-0000
 Orth Matthew, 13 Remy Pl, Newtown, Pa, 18940
 Orth Michelle L
 Orth Mitchell P, 20 Elm View Ct, Wernersville, Pa, 19565
 Ortho & Hand Spe, 1616 Huntingdon Pike, Meadowbrook, Pa, 19046
 Ortho Fab Laboratorie, Po Box 62330, Kng Of Prussa, Pa, 19406
 Ortho Kinetic Rehab, 3381 Schuylkill Rd, Spring City, Pa, 19475
 Ortho Pharmaceutical, Attn Sharon Jackson, Spring House, Pa, 19477
 Ortho Sports Phys, 812 Broad Ave, Belle Vernon, Pa
 Ortho Sports Pt Assoc, 1145 Bower Hill Rd Ste 301, Pittsburgh, Pa, 15243-0000
 Ortho Surg And Sports Med Group, Po Box 966, Paoli, Pa, 19301-0968
 Ortho Surg Staff Fund, 1 Graduate Plaza S803, Phila, Pa, 19146
 Ortho Surgery Dept., Two Silverstien 3400 Spruce St, Philadelphia, Pa, 19104
 Orthodontic Associates, Ste 201, Wyomissing, Pa, 19610-0000
 Orthodox Presbyterian Chu, 7401 Old York Road, Philadelphia, Pa, 19015-0000
 Orthodox Presbyterian Church, 7401 Old York Rd, Philadelphia, Pa, 19027-3005
 Orthodox Society Of America, Attn: George Lichvarik 429 Fo, Pittsburgh, Pa, 15219
 Orthopaedic Consultants, 183 N Reading Rd, Ephrata, Pa, 17522
 Orthopaedic Specialty Center, 180 Ft Couch Rd, Pittsburgh, Pa, 15241
 Orthopaedic Surgical Staff Fund, 1800 Lombard Street, Philadelphia, Pa, 19146
 Orthopaedics Univ, 3601 5th Ave, Pittsburgh, Pa, 15213
 Orthopedic And Hand Specialist, Noubar A Didizian Md, Meadowbrook, Pa, 19046
 Orthopedic Assoc Of, 2560 Mosside Blvd, Monroeville, Pa, 16148
 Orthopedic Assoc Of Lancaster, 2104 Harrisburg Pke, Lancaster, Pa, 17604-3200
 Orthopedic Associates, 1035 Wayne Ave, Chambersburg, Pa, 17201
 Orthopedic Consultants Ltd, 703 Lampeter Road, Lancaster, Pa, 17602
 Orthopedic Gjc Lifestyles, 927 West High St, Ebensburg, Pa, 15931
 Orthopedic Group Pc, 575 Coal Valley Rd, Clairton, Pa, 15025
 Orthopedic Group Pc, 575 Coal Valley Rd Ste 109, Pittsburgh, Pa, 15025
 Orthopedic Group Pc The, 575 Coal Valley Rd, Clairton, Pa, 15025
 Orthopedic Spec Assoc, Pa, 19192
 Orthopedic Special Of Pot, P O Box 13700, Philadelphia, Pa, 19191-0001
 Orthopedic Special Pottstown, 50 Valley Stream Parkway, Malvern, Pa, 19355
 Orthotic Rehabilitation Prod, Horsham, Pa, 19044

Ortis Salomon M, 25 S 8th St, Allentown, Pa, 18102
 Ortiz Adam, 3404 Princeton Ave, Philadelphia, Pa, 19149
 Ortiz Alberto, 201 S Matlock St, West Chester, Pa, 19382-3411
 Ortiz Alladio, 405 Cumberland Ct, Harrisburg, Pa
 Ortiz Angel, 113 West Grown Street, Morris, Pa, 19067-0000
 Ortiz Bethann, 1046 Mullberry, Reading, Pa, 19604-2204
 Ortiz Carlos
 Ortiz Carlos, P.O. Box 1124, Pocono Summit, Pa, 18346
 Ortiz Carmen
 Ortiz Cathryn D, 613 W Tioga St, Philadelphia, Pa, 19140
 Ortiz Deborah, 5321 Tilghman Street, Allentown, Pa, 18104
 Ortiz Dolores, Rm 418-420 Man Yee Bldg, Hong Kong
 Ortiz Elizabeth, 1508 N 10th St, Reading, Pa, 19604
 Ortiz Fernando, 1116 Saint Anthony St, Lewisburg, Pa, 17837
 Ortiz Jam, 13 Spruce Run Dr, Dingmans Ferry, Pa, 18328
 Ortiz Javier
 Ortiz Javier, 21 D Hall Manor, Harrisburg, Pa, 17104
 Ortiz John, 1331 North Franklin, Philadelphia, Pa, 19122-4325
 Ortiz John, 220 Locust St, Philadelphia, Pa, 19106
 Ortiz John V, 220 Locust St Apt 8a, Philadelphia, Pa, 19106-3929
 Ortiz Jose A, 5321 Tilghman Street, Allentown, Pa, 18104
 Ortiz Juana T, 890 Fernhill Rd, Glenside, Pa, 19038
 Ortiz Julian P, Po Box 557, Avondale, Pa, 19311
 Ortiz Katherine
 Ortiz Lillian, 1331 North Franklin, Philadelphia, Pa, 19122-4325
 Ortiz Luis A, 1312 N. 10th Street, Reading, Pa, 19601
 Ortiz Maria, 4227 North St, Phila, Pa, 19135
 Ortiz Maria G, 1220 N Front St, Reading, Pa, 19601-1420
 Ortiz Marta, 5131 Whitaker Avenue, Philadelphia, Pa, 00000-0000
 Ortiz Melitza Franceschi, 320 N 2nd St 2-FI, Reading, Pa, 19601
 Ortiz Michael, 3186 Aldan Rd, Plymouth Meeting, Pa, 19462-1902
 Ortiz Miguel, 5131 Whitaker Avenue, Philadelphia, Pa, 00000-0000
 Ortiz Miguelito, Apt 6, Lancaster, Pa, 17603-5364
 Ortiz Minerva V, 638 Luzerne St 3 Flr, Johnstown, Pa, 15905
 Ortiz Nelson, 438 E Indiana Av, Philadelphia, Pa, 19134
 Ortiz Pablo R R, 1, Allentown, Pa, 18103
 Ortiz Pedro
 Ortiz Petra M, Apt 1, Lancaster, Pa, 17603
 Ortiz Raymond L, 38 Hilltop Cir, East Stroudsburg, Pa, 18301
 Ortiz Ricardo, 135 Owen Street, McKees Rocks, Pa, 15136
 Ortiz Rodney, Suite 650, Philadelphia, Pa, 19103
 Ortiz Rosa J
 Ortiz Ruth M
 Ortiz Samuel, 1046 Mullberry, Reading, Pa, 19604-2204
 Ortiz Sandra, 2916 Main St #2, Springfield Ma 01107, Ma, 1107
 Ortiz Soto Reinaldo, 468 E 5th Street, Bethlehem, Pa, 18015
 Ortiz Susan M, 158 Sherby Lane, Shermansdale, Pa, 17090
 Ortiz Wilson, 101 S Richland Ave, York, Pa, 17404
 Ortman Arla M, 1163 Holtwood Rd, Holtwood, Pa, 17532-9703
 Ortman Katie, Po Box 221, Yatesboro, Pa, 16263
 Ortmeier James W, 723 Dixon Lane, Gladwyne, Pa, 19035
 Ortner Frances S, C/O Arnold L Silberman Poa, Lake Ariel, Pa, 18436-9533
 Ortolaza Angel, 616 N 16th St
 Orton Helen, 14330 Old Rt 19, Cambridge Spg, Pa, 16403
 Ortona Caterina R, 2432 S Hutchinson St, Philadelphia, Pa, 19148-3726
 Orum Elizabeth K, 79 S Morgan St Ea, Waynesburg, Pa, 15370-1812
 Orum Frances, C/O Liberty Court Genesis Elder Center
 Oruma Toshiharu, 234 Shelby Dr, Greensburg, Pa, 19601
 Orume Francis M, Apt 21a, Philadelphia, Pa, 19115-1609
 Oruska Jason, C/O Monica C A Dawson, Lansdale, Pa, 19446-2339
 Orwan Austin R, 4318 Plymouth St, Harrisburg, Pa, 17109
 Orwan Rachel R, 653 Observatory Drive, Lewisberry, Pa, 17339
 Orwig Daniel, 404 Lynne Ave, Wyomissing, Pa, 19610-0000
 Orwig David R, 400 Fairview Ave, Trtl Crk, Pa, 15145
 Orwig Dorothea, 460 Market St, Williamsport, Pa, 17701
 Orwig George E, 460 Market St, Williamsport, Pa, 17701
 Orwig Peter, 404 Lynne Ave, Wyomissing, Pa, 19610-0000
 Orx Railway Corporation
 Orzechowski Marian, C O Leon A Mankowski, Philadelphia, Pa, 19134
 Orzechowski Walter E, 4232 Edgemont St, Philadelphia, Pa, 19137
 Orzechoskie Charles, 140 Py North, Slidell, Pa, 70458
 Orzell John, 3105 Jones St Apt C, Scranton, Pa, 18505
 Osa Justina O, 1510 South Allen Street, State College, Pa, 16801
 Osa Osayimwense, 1510 South Allen Street, State College, Pa, 16801
 Osborn G Henry Iii, 901 Latimore Creek Rd, York Springs, Pa, 17372
 Osborn Henry Iii, 901 Latimore Creek Rd, York Springs, Pa, 17372
 Osborn Jennifer C, 495 Heritage Lane, Hershey, Pa, 17033-0830
 Osborn Michele, 901 Latimore Creek Rd, York Springs, Pa, 17372
 Osborn Michele Goss
 Osborn Richard J, Psc 54 1254, Apo, Fp, 09601-0000
 Osborn Vera T
 Osborne David E, 381 Tunk St, San Francisco, Pa
 Osborne George S, 131 Piquea Cir, Berwyn, Pa, 19312
 Osborne Harold G, 36 Delft Dr, Holland, Pa, 18966-2305
 Osborne Helen L, 545 Hunting Path, Bridgeville, Pa, 15017-0000
 Osborne J R, Rt 10, Honey Brk, Pa, 19344-9800
 Osborne Jane E, P O Box 268, Oxford, Pa, 19363
 Osborne Joan E, 131 Piquea Cir, Berwyn, Pa, 19312
 Osborne John F Jr, 852/2 W Chister Pike, Flauarch, Pa
 Osborne Lillian, 270 W Delphine Street, Philadelphia, Pa, 19120
 Osborne Louis E, 15 Middle St, Pittsburgh, Pa, 15205-3108
 Osborne Mary E, 7234 Travella Blvd, Pittsburgh, Pa, 15235
 Osborne Mary E, 7234 Travella Blvd, Pittsburgh, Pa, 15235-1158
 Osborne Quasell, Pa
 Osborne R Jr, 42 High Gate, Blue Bell, Pa, 19422
 Osborne Richard C, 36 Delft Dr, Holland, Pa, 18966-2305
 Osborne Robert K, 270 W Delphine Street, Philadelphia, Pa, 19120
 Osborne Samuel F, 2693 Woodstock Ave, Swissvale, Pa, 15218
 Osborne Tommy J, 305 West Uchlan Avenue, Downingtown, Pa, 19335
 Osborne W, 563 Nellie St, Masury, Oh, 44438
 Osborne William F, 7234 Travella Blvd, Pittsburgh, Pa, 15235
 Osbourne Ken, 18 W Hortter St, Philadelphia, Pa, 19119-2704
 Osbourne Terrance, 1307 West Rockland Street, Philadelphia, Pa, 19141
 Osbourne Tyesa A, 712 E Railroad Ave, Bryn Mawr, Pa, 19010-0000
 Osbun Laura M, 1103 Gallop Circle, New Hope, Pa, 18938
 Oscar Mark, Elite Restoration, Lansdale, Pa, 19446-1123
 Oscars Pub, 2147 W 12th St, Erie, Pa, 16505
 Oschea Alma, 43 East Marshall St, Norristown, Pa, 19401
 Oscear Carmella, 1218 George Street Extension, Sharon, Pa, 16146-0000
 Oshany Max Etal, 284 Daley Rd, Sharpsville, Pa, 16150
 Oshea Colleen M, 11738 Telfair Rd, Philadelphia, Pa, 19154-3720
 Oshea Mary C, Baltimore, Md, 21218
 Oshea Michael, 15130 Endicott Street, Philadelphia, Pa, 19116
 Oshea Michael, C/O Fronefield & Defuria, Media, Pa, 19063-0000
 Oshell Fukue, Rd 1 Box 73, New Florence, Pa, 15944-9705
 Osi Collect
 Osi Collection Servi
 Osi Collection Services, One Allied Drive, Trevoise, Pa, 19053
 Osi Software Inc, 1010 Stony Hill Road, Newtown, Pa, 18940
 Osi Specialties Inc, Po Box 360313, Pittsburgh, Pa, 15251
 Osieck Mark, 318 North Buck Road, Downingtown, Pa, 19335
 Osier Phillip R.
 Osif Rachel S
 Osik Keith R, C/O Barbagallo Z Co, Newtown, Pa, 18940
 Osik Sherry A
 Osilka Mary, 133 South Lafayette Ave, Morrisville, Pa, 19067
 Osinski Jean
 Osisih Charles
 Oskiera Frances A, 1580 Hampton Rd, Connwells Heights, Pa, 19020-4610
 Oskiera Henry, 1580 Hampton Rd, Connwells Heights, Pa, 19020-4610
 Oskier Mildred E, 1139 Fillmore St, Phila, Pa, 19124
 Osm Lester, 100 Diplomat Dr, Lester, Pa, 19133
 Osman Tagelsir, 245 South 44th Street Apt A, Philadelphia, Pa, 19104
 Osman William, 1639 Monroeville Ave, Turtle Creek, Pa, 15145
 Osmer Laura J, 6544 W Girard Ave, Philadelphia, Pa, 19151-3726
 Osorio Gerardo M, 6747 Horrocks St, Philadelphia, Pa, 19149-2211
 Osorio Juan R, 349 E Rockland Stree, Philadelphia, Pa, 00000-0000
 Osowski Betty
 Osowski Joseph F, 1039 Toll St, Eddystone, Pa, 19022
 Oss Linda B, Pa
 Ossa Elizabeth, 312 W Sunset Ave, Ephrata, Pa, 17522-1944
 Ossey Sarah, 149 Baltic St, Brooklyn, Ny, 11201
 Ost Mary Ann, 910 Waltz Rd, West Chester, Pa, 19380
 Ost Prisco Jennifer, 411 Anglesey Ter, West Chester, Pa, 19380
 Ostafa Levi
 Ostapczuk John, 3175 Livingston Street, Philadelphia, Pa, 19134-5120
 Ostaszewski Kris Ann, 10 N Park Dr, Levittown, Pa, 19054-3413
 Osteo Health Care Surg, 217 W 11th St, Erie, Pa, 16501
 Osteoporosis Center Inc, 931 Haverford Rd, Bryn Mawr, Pa, 19010
 Oster Marcella R, 408 W Washington Blvd, Grove City, Pa, 16127
 Oster Marcella R, 408 W Washington Blvd, Grove City, Pa, 16127-1946
 Oster Ralph J Jr, 408 W Washington Blvd, Grove City, Pa, 16127
 Oster Ralph J Jr, 408 W Washington Blvd, Grove City, Pa, 16127-1946
 Oster Roy E, 1016 W Baltimore Pike Apt E30, Media, Pa, 19063
 Ostergard Johannes P, C/O M K Ostegard, Warren, Pa, 16365-2720
 Osterhoudt Kathleen
 Osterhout Patricia
 Osterkamp Annemargret L, Foulkeways Ah 104, Gwynedd, Pa, 19436-0000
 Osterkamp Norman, Rr 1 Box 1350, Drums, Pa, 18222
 Ostermueller Mike
 Ostheimer Marion L, C/O William H Eckert, Erie, Pa, 16507-1319
 Ostman John, 17 South Fourth Street, Reynoldsville, Pa, 15851
 Ostman John, 786 Treasure Lake, Du Bois, Pa, 15801
 Ostrander Aaron, 412 W North St, Bethlehem, Pa, 18018
 Ostriak Phyllis, 5219 Rexford Street, Philadelphia, Pa, 19131-1422
 Ostrich Jason, 1141 Main St, Akron, Pa, 17501
 Ostroff Bennett D, 1038 Arbuta Rd, Abington, Pa, 19001
 Ostroff Stuart S Cust, 1038 Arbuta Rd, Abington, Pa, 19001
 Ostrowski Michael, 120 Decatur Dr, Grantville, Pa, 17028
 Ostrowski Tillie, 3604 Melwood Ave, Pittsburgh, Pa, 15213
 Osuch Stanley, 2108 Royal Court, Limerick, Pa, 19468
 Osuji Michael E Chuma, 4073 Ford Rd # 1, Philadelphia, Pa, 19131-2833
 Osullivan William S, 931 Lawrence Dr, Emmaus, Pa, 18049-1512
 Osurto Milton E, 15 13th Street, Jeannette, Pa, 15644
 Oswald Deborah, 2621 Maple Avenue, Altoona, Pa, 16601
 Oswald Dolores, 1767 S Avondale St, Philadelphia, Pa, 19142
 Oswald Ellen L, 211 Jamestown, Media, Pa, 19063-6013
 Oswald Irvin L, Ste 100, Wyomissing, Pa, 19610-0000
 Oswald James, 8 Solar Dr, Ambridge, Pa, 15003-1325
 Oswald James D, 211 Jamestown, Media, Pa, 19063-6013
 Oswald Mabel W, 8 Solar Dr, Ambridge, Pa, 15003-1325
 Oswald Pauline S, 813 Delaware Ave, Palmerton, Pa, 18071
 Oswald Robert W, 389 Whitehorse Rd, Cochranville, Pa, 19330
 Oswald Ruth B, Ste 100, Wyomissing, Pa, 19610-0000
 Oswald Thomas R, 418 E Church St, Homer City, Pa
 Oswald Sarah Grace, 1405 E Walton Ave, Altoona, Pa, 16602
 Oswald Susan Cust, 1405 E Walton Ave, Altoona, Pa, 16602
 Oswi G, 4073 Ford Rd # 1, Philadelphia, Pa, 19131-2833
 Ota Hisashi, 1 3 15 401 Hanakoganeiminami, Japan
 Ota Nobuko, 1 3 15 401 Hanakoganeiminami, Japan
 Oteng Jacob, 1221 Herbert St, Philadelphia, Pa, 19124-2934
 Oteri Joseph, 719 Mellvain Street, Chester, Pa, 19013-0000
 Otim Samuel, 201 Vairo Blvd Apt 153, State College, Pa, 16803
 Otis Eastern Servic, 1745 Baltimore Pike, Gettysburg, Pa, 17325
 Otis Elevator Co, 1341 Route 315, Wilkes-Br, Pa, 18702-7007

Otoju Kolawole A, 2414 Prospect Ave 303, Allentown, Pa, 18103-0000
 Otoole Ellen, Mayfair, Pa, 19136
 Otoole Florence, 418 Conrad Ave, North Chaleoio, Pa, 15022
 Otoole Gertrude C, 2777 Zephyr, Pittsburgh, Pa, 15122
 Otoole Grant, 956 Girder Street, Pittsburgh, Pa, 15120
 Otoole James J, 3563 Indian Queen Ln, Philadelphia, Pa, 19129
 Otoole John, 2461 Underwood Avenue, Pittsburgh, Pa, 15227
 Otoole John A, 2777 Zephyr, Pittsburgh, Pa, 15122
 Otoole Jonah, 1768 Quarry Lane, Valley Forge, Pa, 19481-0000
 Otoole Jr John J Custodian, 285 S Grant St, Wilkes Barre, Pa, 18702-0000
 O'toole Martin S, Md, 0
 Otoole Mary K, 810 Hillgrove Ave, Pittsburgh, Pa, 15216-3120
 Otoole Mary M, 21 W Bellecrest Ave, Pittsburgh, Pa, 15227
 Otorhinology Asc Ppp
 Otremsky William J, 308 Altaview Dr, Monroeville, Pa, 15146-3715
 Otstott James L, Riverside Trailer Crt Rd 322, Lewiston, Pa, 17044-0000
 Ott Audrey M, 927 Bear Run Drive, Pittsburgh, Pa, 15237
 Ott Catherine
 Ott Christopher, 2950 Belrose Ave, Pittsburgh, Pa, 15216
 Ott Dennis, 3038 Willits Rd, Philadelphia, Pa
 Ott Dennis C, 8020 Ditman St, Philadelphia, Pa, 19136
 Ott Dennis Charles, 3038 Willits Rd, Philadelphia, Pa
 Ott Dennis W, 2046 S 2nd Street, Allentown, Pa, 18103
 Ott Diane E, 268 Deerfield Lane, Duncansville, Pa, 16635-6927
 Ott H Patrick, 268 Deerfield Lane, Duncansville, Pa, 16635-6927
 Ott Joann, 900 E 18 St, Chester, Pa, 19013-5603
 Ott John D, 1470 Guinea Ln, Warrington, Pa, 18976
 Ott Joseph, 504 Oak St, Irwin, Pa
 Ott Kevin M, 213 Spring St, Williamsburg, Pa, 16693
 Ott Lois E
 Ott Louise G, 8020 Ditman St, Philadelphia, Pa, 19136
 Ott Raymond J, 124 Main St, Reedsville, Pa, 17084
 Ott Sheldon G, 721 Chapel Dr, Altoona, Pa, 16602
 Ott Stacey L, P O Box 28, Chambersburg, Pa, 17201
 Ottaviano Louis, 125 Vincent Height, Spring City, Pa, 19475
 Otten Helen, 380 Beverly Boulevard, Upper Darby, Pa, 19082
 Otten Theodore W, 108 W College Ave, Yardley, Pa, 19067-1519
 Ottenberg Kathryn A
 Ottenberg Perry Md, 111 North 49th Street, Philadelphia, Pa, 19139-0000
 Ottenheimer Ted P, 800 Kimberton Rd Apt F-1, Pheonixville, Pa, 19460-4121
 Ottensen Eugenia
 Otter Gertrude, 724 N Charlotte Street, Pottstown, Pa, 19464
 Otterstedt Ann M, 60 Kenwood Dr, Carlisle, Pa, 17013-2111
 Otterstedt Charles C, 60 Kenwood Dr, Carlisle, Pa, 17013-2111
 Ottesen Henrik, 251 Melvin Ave South, Morrisville, Pa, 03/14-/195
 Ottey Kathleen, 142 S Main Street, North Wales, Pa, 19454
 Ottie Jeffrey, Po Box 156, Blairsville, Pa, 15717-0156
 Otilie A W, 36 Crosby Brown Rd, Gladwyne, Pa, 19035-1513
 Otting Sally R, 150 Oak St, Downingtown, Pa, 19335-1710
 Otting William C, 150 Oak St, Downingtown, Pa, 19335-1710
 Ottinger David W, 167 Valley Stream Circle, Wayne, Pa, 19087
 Ottinger Ida M, Chester, Pa, 19013
 Otto Allen R, Apt H9, Levittown, Pa, 19057
 Otto Charles J, 1312 Winters Ave Apt C, Bethlehem, Pa, 18018-1823
 Otto Edward, 1099 Meadow Run Rd, Wilkes Barre, Pa, 18702
 Otto Ellen E, 1819 E Tioga St Apt 3, Philadelphia, Pa, 19134-2000
 Otto Idamae, 247 Hirst Ave, Lansdowne, Pa, 19050
 Otto Michael, 104 Lynn Circle, West Chester, Pa, 19380
 Oughton Donna M, 611 Dehaven Dr, Lansdale, Pa, 19446-5626
 Oughton Margaret, 123 S Broad St, Philadelphia, Pa, 19109
 Oughton Timothy E, 611 Dehaven Dr, Lansdale, Pa, 19446-5626
 Ouimet Blaine, 331 Mckee Pl, Pittsburgh, Pa, 15213-3920
 Oulos Jerry Lykeardop, 804 E Warrington N Ave, Pgh, Pa, 15210
 Oumou Sidibe
 Ounsworth Jayne Mrs, 3040 Tremont St, Philadelphia, Pa, 19136
 Ours Misty J, Apt Rear, Midland, Pa, 15059
 Oursler E C, 110 Maple St, Allentown, Pa, 18104
 Oursler James, 7016 Algard St, Philadelphia, Pa, 19135-1702
 Ouslander Rose
 Ousley Maryann, 3341 Lewis Ave, Bethlehem, Pa, 18020
 Out Back Juice Factory Inc, 154 Valley Green Cir, Wyomissing, Pa, 19610
 Outdoor C, Horsham, Pa, 19044
 Outdoor Technologies, Horsham, Pa, 19044
 Outdoor Trust, Po Box 379, Bowmansville, Pa, 17507-0379
 Outfitters Hunting & Shooting, 1165 Camp Hollow Rd, Pittsburgh, Pa, 15122
 Outlaw Tara A, 2516 W Master St, Philadelphia, Pa, 19121
 Outlen Travis, Po Box 187, Wernersville, Pa, 19565-0665
 Outram Amy, 36 E High St, Union City, Pa, 16438-1004
 Outsourc Business Service, 21 Brindle Way, Wernersville, Pa, 19565
 Outwater Hardware Corp
 Ovadia Judith I, 2405 Beech Street, Harrisburg, Pa, 17110-0000
 Ovalles Jose, 2865 N 8th St, Philadelphia, Pa, 19133
 Ovell Allen
 Owens Kyle, 105 William Leigh Drive, Bristol, Pa, 19007
 Over Daniel, Rd 1 Box 82, Woodbury, Pa, 16695
 Over Sandra K, 1502 Penn St, Harrisburg, Pa, 17102
 Overall Kathleen, 44 Salem Rd, Schwenksville, Pa, 19473-0000
 Overbeck Mary, 1326 Stewart Street, Natrona Heights, Pa, 15065
 Overbrook Beverage Center Inc, 6500 Lebanon Avenue, Philadelphia, Pa, 19151
 Overbrook Families Against, 223 N 64th St, Philadelphia, Pa, 19139
 Overbrook Med Assoc
 Overcashier Margaret, 170 Simmons Rd, Mc Murray, Pa, 15317-0000
 Overdorf Walter L, 819 Seminary Street, Jersey Shore, Pa, 17740-1220
 Overdrof Charles H, 722 Liberty St, Allentown, Pa, 18100
 Overhead Door
 Overholt William, Po Box 44, Buckingham, Pa, 18912
 Overly David, New Kensington, Pa, 15068-4106
 Overly Jeffrey A, 517 Pittsburgh St, Export, Pa, 15632
 Overly Michele, New Kensington, Pa, 15068-4106
 Overman Elizabeth L, Po Box 102, Newtown Square, Pa, 19073
 Overmiller Louise C, 140 N Findlay St, York, Pa, 17402-2303
 Overmyer John, 1012 S 47th Street, Philadelphia, Pa, 19143
 Overmyer John, 164 North Third Street, Philadelphia, Pa, 19106
 Overpayment
 Overton And Schaefer Contractors, 251 N Hawthorne Ave, Langhorne, Pa, 19047
 Overton Douglas M, 148 E Lancaster Ave, Wayne, Pa, 19087
 Overton Odessa, 2319 Tasker St, Philadelphia, Pa, 19145-1330
 Overton Pearl, 5522 Arch Street, Philadelphia, Pa, 19139
 Overton Rosetta, 1436 East 20th Street, Erie, Pa, 16503
 Overton William, 1220 Glenn Ave, Pittsburgh, Pa, 15221
 Ovesdy Kay, 22 School Drive, Irwin, Pa, 15642
 Ovide Gilbert, 1656 Conlyn Str, Philadelphia, Pa, 19141-1828
 Oviedo Jose M, 409 S 46th St, Phila, Pa, 19143
 Owego Pennysaver Press, 181 83 Front St, Owego, Ny, 13827
 Oweill Elda
 Owen Anna, 177 Widener, Philadelphia, Pa, 19120-1950
 Owen Anne, 100 Summit Dr, York, Pa, 17403
 Owen Annette, 505 Sheffield Court, Cranberry Cou, Pa, 16066
 Owen Chris, 2300 W Chew St, Allentown, Pa, 18104-5506
 Owen John, 2041 Bainbridge St, Philadelphia, Pa, 19146
 Owen Marjory Wallace, 948 Pleasure Road, Lancaster, Pa, 17601
 Owen Melissa A, 1745 F Yorktowne Dr, York, Pa, 17404
 Owen Robert, 2338 N Camac Street, Philadelphia, Pa, 19133
 Owen Ruth P
 Owen Steven S, 1531 Creek Rd, Glenmoore, Pa, 19343
 Owens Alfreda, Po Box 643, Butler, Pa, 16003-0643
 Owens Anthony J, Po Box 643, Butler, Pa, 16003-0643
 Owens Arthur L, 6124 Ross Street, Philadelphia, Pa, 19144
 Owens Basil, 15 Ashford Dr, Cranberry Twp, Pa, 16066-7401
 Owens Bobby, 499 Louise Ave, Croydon, Pa, 19021
 Owens Charlie, 205 N 61st Street, Philadelphia, Pa, 19139-0000
 Owens Christopher M, 1156 E 27th, Erie, Pa, 16506
 Owens Christopher R
 Owens Dorothy B, 1104 Turnpike St Apt 3, Beaver, Pa, 15009-2033
 Owens Dorothy L, Box 1407, Danville, Pa, 17821-0000
 Owens Fox Kathy, 207 Brooke Drive, Royersford, Pa, 19468
 Owens Gerard L, 402 Chestnut St, Berwick, Pa, 18603
 Owens Gwendolyn D, 220 N Fairmont St, Pittsburgh, Pa, 15206
 Owens Irene C, Barron Rd, Lima, Pa, 19037
 Owens James, 5007 Boudinot St, Philadelphia, Pa, 19120
 Owens James M, 4574 Monayank Avenue, Philadelphia, Pa, 19128
 Owens Jane A, 511 Liberty Drive, Yardley, Pa, 19067
 Owens John, Horsham, Pa, 19044
 Owens Kelly L, Rd 1 Ridge Rd, Valencia, Pa, 16059
 Owens Kevin B Dc, Po Box 7313, York, Pa, 17404
 Owens Leona, 57 Pierce Street, Plymouth, Pa, 01/23-/195
 Owens Marcia D, 608 West 7th Street, Chester, Pa, 19013
 Owens Marie B, R D 1 Box 111, Howard, Pa, 16841-9801
 Owens Martez, 4036 Baring St, Phila, Pa, 19104
 Owens Naomi, 57 W. Westview Street, Philadelphia, Pa, 19119
 Owens Pete, 15165 Beverly Dr, Philadelphia, Pa, 19116-1410
 Owens Raymond Etal, 301 Harrison Ave, Norwood, Pa, 19074
 Owens Rita A, 1009 Remington St, Chester, Pa, 19013-6306
 Owens Singletary Connie, 2335 Romig Rd, Abington, Pa, 19001
 Owens T J, 481 Bridge St, Collegeville, Pa, 19426
 Owens Thomas B, Pa
 Owens Thomas J, 481 Bridge Street, Collegville, Pa, 19426
 Owens Thomas W, 429 Curt Dr, Pittsburgh, Pa, 15243
 Owens Thomas W, 429 Curt Drive, Pittsburgh, Pa, 15243
 Owens William C, 1009 Remington St, Chester, Pa, 19013-6306
 Owens William E, 3715 Garrett Rd, Drexel Hill, Pa
 Ows Thomas, Apt A, Elkins Park, Pa, 19027
 Own Your Own Vending, 657 Lincoln Highway, Langhorne, Pa, 19047
 Owners 106108, T/A Dewey Frontfel, Wayne, Pa, 19087
 Ownes Ernset, 1705 S Ringgold Street, Philadelphia, Pa, 19145
 Owsla Research, Horsham, Pa, 19044
 Owston Thomas, 441 Ford Street, Conshohocken, Pa, 19428
 Owusu Frank A
 Owusu Mark, 925 Big Oak Rd, Yardley, Pa, 19067-0000
 Owusu-Fianko David, 5846 Woodbine Avenue, Philadelphia, Pa, 19131-0000
 Oxenreider Jodi L, 1019 Laurel Blvd, Pottsville, Pa, 17901
 Oxenreiter John D, 370 Avon Drive, Pittsburgh, Pa, 15228-2102
 Oxford Agency Inc, 2735 Mosside Blvd, Monroeville, Pa, 15146
 Oxford Agency Inc The, 2735 Mosside Blvd Ste 4000, Monroeville, Pa, 15146
 Oxford Development, 4000 Oxford Dr G-1, Bethel Park, Pa
 Oxford Development, 5th Avenue Wood St, Pittsburgh, Pa, 15222
 Oxford First Corp, C/O Donald Roseberg, Philadelphia, Pa, 19126-1825
 Oxford Frame Towing, 7811 Oxford Ave, Philadlphia, Pa, 19111
 Oxford Health
 Oxford Health Plans
 Oxford Hill Farm, New Oxford, Pa, 17350
 Oxford Industries, Pa
 Oxford Radcliffe Hospitals, Nhs Trust Bursars Office, Banbury
 Oxford Univ Press, Great Clarendon St, Oxford, Fc
 Oxman Elaine B, 62 Northview Dr, Glenside, Pa, 19038-1318
 Oxview Farm Inc And Penn View, Inc And Penn View Associates, Oxford, Pa, 19363
 Oyarzabal Mariano, Ave Penascales Apt 13, Spain
 Oye Guy J, 5541 B St 2nd Fl, Philadelphia, Pa, 19120
 Oyefara Solagba O, 124 Crosspointe Dr, West Chester, Pa, 19380
 Oyler Diane, 1010 E Drinker St, Dunmore, Pa, 18512
 Oyler Dwight, 741 E Market St, York, Pa, 17403
 Oyler Michael, 1010 E Drinker St, Dunmore, Pa, 18512
 Oza Rajen P Pc, Coventry Ctr C2, Easton, Pa, 18042-0000
 Ozalis Cornelia
 Ozark Mahoning Co, 3 Parkway, Philadelphia, Pa, 19102-1321
 Ozark Mahoning Co Oil Div, 3 Parkway, Philadelphia, Pa, 19102-1321
 Ozarski Evelyn, 6 Davenport Dr, Downingtown, Pa, 19335-1882
 Ozartevans Cola Mae, 604 W. Schuylkill Rd Apt. 112, Pottstown, Pa, 19465
 Ozell Thomas Ta, Preferred Barber Shop, Pittsburgh, Pa, 15206
 Ozenberger Betty, 500 Glen Shannon Dr, Pgh, Pa, 15234
 Ozeroff Alexander, 316 Ashbourne Road, Elkins Park, Pa, 19117
 Ozeroff Alexander D, Mail To:, Elkins Park, Pa, 19117
 Ozeroff Alexander Douglas, 316 Ashbourne Road, Elkins Park, Pa, 19117
 Ozeroff David

Ozeroff David, 333 Fisher Rd, Jenkintown, Pa, 19046
 Ozeroff Lisa
 Ozga Jerry, 1827 W James St, Norristown, Pa, 19403-2824
 Ozga Sophia, 1827 W James St, Norristown, Pa, 19403-2824
 Ozimna Barbara, 23 Sellers Ave, Upper Darby, Pa, 19082
 Ozkler Sharon J Cust, 1313 Delmont Ave, Havertown, Pa, 19083-2625
 Ozler Ayse, Lafayette College, Easton, Pa, 18042
 Ozoga Katherine, 218 Lyndwood Avenue, Wilkes Barre, Pa, 18703-0000
 Ozoga Simon, 218 Lyndwood Avenue, Wilkes Barre, Pa, 18703-0000
 Ozolins Biruta, 751 Adams Ave Apt B 11, Philadelphia, Pa, 19124-2332
 Ozols Karoline G, 2119 Parkview Ave, Abington, Pa, 19001-0000
 Ozone Inc, 1107 N. Delaware Avenue, Philadelphia, Pa, 19125
 Ozor Jacquelyn A, 4112 Bugle Ln, Boothwyn, Pa, 19061-0000
 Ozoroski Mary, 304 N York Street, Pottstown, Pa, 19464
 Ozzies Trattoria Inc, C/O Ozvaldo Gallelli, Philadelphia, Pa, 19148

P

P & P Enterprises Inc, 1846 E Moyamensing Ave, Phila, Pa, 19100
 P A Antonio Enterprises Inc, 744 Columbia Ave, Sinking Spring, Pa, 19608-1405
 P A C, Po Box 86353, Pittsburgh, Pa, 15221
 P And G Gates Mcdonald, 5299 Spring Grove Ave, Cincinnati, Oh, 45217
 P B C Southeast Inc, Horsham, Pa, 19044
 P B Inc
 P C I Clinical Services, Philadelphia, Pa
 P C Logic Inc, C/O Michael J Donnelly, Downingtown, Pa, 19335
 P Dqe Synfuels L, One North Shore Center, Pittsburgh, Pa, 15219
 P E P S Emergency Service, P O Box 13619, Philadelphia, Pa, 19101
 P E R F, P O Box 371980, Pittsburgh, Pa, 15250-7980
 P G Energy, P O Box 747008, Pittsburgh, Pa, 15274
 P H H Mortgage Services
 P Jalan K, Pondok Indah Jakarta 12310 Ind
 P Ki B, Safat Kuwait
 P N C, 1511 Walnut St, Philadelphia, Pa, 19102
 P P & L Inc, 64691-04001, Allentown, Pa, 18101
 P W C, 748 Bethlehem Pike, Spring House, Pa, 19477
 P W E E, Attn: Ron Molinero, Pittsburgh, Pa, 15220
 P&H Diesel Service, 2701 E Luzerne St, Philadelphia, Pa, 19137
 P&J Pizza
 P&M 76 Plaza, Pob 6655, Harrisburg, Pa, 17112
 P&M Mgmt Group Inc, 1458 County Line R, Huntindgon Valley, Pa, 19006
 P&N Distributors Inc, 215 N Pottstown Pi, Exton, Pa, 19341
 P&P Meyers Trucking Paul, 1305 Rose Avenue, Lancaster, Pa, 17601
 P&W Foreign Car Service, 4900 Baum Blvd, Pittsburgh, Pa, 15213-0000
 P.E.C.O. Energy Co, P.O. Box 13437, Philadelphia, Pa, 19101
 Pa Assoc Of Developmental
 Pa Assoc Of Mrtg Brokers, 369 Pine Hollow Rd, Trafford, Pa, 15085
 Pa Assoc Of Non Profit Homes, 4720 Old Gettysburg Road, Mechanicsburg, Pa
 Pa Cardiology Assoc Ltd, 230 West Washington Square 3rd Floor, Philadelphia, Pa, 19106
 Pa Cellular Telephone Corp
 Pa Cellular Telephone Corp, Strawberry Sq, Harrisburg, Pa, 17101
 Pa Co Connection The, P O Box 1111, Hermitage, Pa, 16148
 Pa Coalition Of Tasc Prog, 108 N Stratton St, Gettysburg, Pa, 17325
 Pa Commercial Properties, Po Box 5297, Harrisburg, Pa, 17110-0297
 Pa Community Education Association, 130 S Norwinden Dr, Springfield, Pa, 19064-3220
 Pa Compensation Rating Bureau, The Widener Bldg 6th Floor, Philadelphia, Pa, 19107
 Pa Construction Corp, 4829 Derby Ln, Macungie, Pa, 18062
 Pa Diagnostics Limited Inc, 1101 Sussex Blvd, Broomall, Pa, 19008
 Pa Dutch Prod, Wile & Reliance Ave, Souderton, Pa, 18964
 Pa Eye Association Ltd, 4100 Linglestown Road, Harrisburg, Pa, 17112
 Pa Managers & Owners Assoc, Care Of Maribethshiffler, Kempton, Pa, 19529-0000
 Pa Mark, 104 Pheasant Dr, Pittsburgh, Pa, 15238-2249
 Pa National Bank & Trust, One South Centre St, Pottsville, Pa, 17901
 Pa National Mutual Cas Ins Co
 Pa Nurses Assoc
 Pa Open Mri Harrisburg, P O Box 347, Media, Pa, 19063
 Pa Osteopathic Soc, 301 City Ave, Bala Cynwyd, Pa, 19004-0000
 Pa Power Co, 76 S Main St, Akron, Pa, 44308
 Pa Search And Rescue South Central, Po Box 129, Camp Hill, Pa, 17001-0129
 Pa Sshe Womens Consortium, Diane Clarktreasurer, Shippensburg, Pa, 17257-2299
 Paananen Jason A, 2806 Mary St, Pittsburgh, Pa, 15203
 Paaono Estella, 649 Furnace St, Emmaus, Pa, 18049
 Pabiona Lydia L, 5812 Hays St, Pittsburgh, Pa, 15206-0000
 Pabon Evelyn, 273 Thompson Hall, University Pk, Pa, 16802-1700
 Pabon Jose, 35 Howard Avenue Apt 1, Lancaster, Pa, 17603
 Pabon Monique, 52 Betty Nelson Ct Lot 152, Carlisle, Pa, 17013
 Pac Industries Inc, 5341 Jaycee Avenue, Harrisburg, Pa, 17112
 Pac Strapping Prod Inc, Po Box 8500 7520, Philadelphia, Pa, 19178-7520
 Pacana Theresa, 7 Parkway Ave, Coatesville, Pa, 19320-3918
 Paccar Financial Corp, 655 Business Center Dr, Horsham, Pa, 19044
 Paccini Joseph, Po Box 5, Creekside, Pa, 15732-0005
 Pacdaa, 17 N. Front Street, Philadelphia, Pa, 17101
 Pace, 6345 Flank Dr Ste 1200, Harrisburg, Pa, 17112
 Pace Analytical Services
 Pace Andrea M, 4414 Pine St, Philadelphia, Pa, 19104
 Pace Anita, 1815 Sunrise Lakes Dr Apt 7, Erie, Pa, 16509
 Pace Donna, 615 Rhawn Street, Philadelphia, Pa, 19059
 Pace Jennie, C/O Jennie Pace Pugliese, Dunmore, Pa, 18512-0000
 Pace Jessica, 1815 Sunrise Lakes Dr Apt 7, Erie, Pa, 16509
 Pace Local 1388, 1600 Pennsylvania Ave, Tyrone, Pa, 16686
 Pace Louis
 Pace University, Horsham, Pa, 19044
 Pace University, Pace University Law Library, White Plains, Pa, 10603
 Pace William, 615 Rhawn Street, Philadelphia, Pa, 19059
 Pacetti Kathleen, 141 Bethlehem Pike, Phila, Pa, 19118
 Pacheco Alberto M, Po Box 95133, Pittsburgh, Pa, 15223-0133
 Pacheco Alfredo, Horsham, Pa, 19044
 Pacheco Faustino, 50 Hillview Rd, Gardners, Pa, 17324
 Pacheco Francis, Pa
 Pacheco Geronimo, 50 Hillview Road, Gardners, Pa, 17324
 Pacheco Luis, 2019 Vine Street, Allentown, Pa, 18103

Pacheco Nidia, 2554 Lakeside Drive, Tobyhanna, Pa, 18466-3711
 Pacheco Shaun C, Po Box 31, Etters, Pa, 17319
 Pachella Richard A, 205 W Wood St, Norristown, Pa, 19401
 Pachero Julio Jr, 21 S 21st St, Philadelphia, Pa, 19103-3148
 Pachman Steven, 2200 Ben Franklin Parkwa, Philadelphia, Pa, 19103-0000
 Pachtman Marc Attorney, Forry Ullman Ullman And Forry, Reading, Pa, 19607
 Pachuca Felix, 906 Fairmont Ave, Whitehall, Pa, 18052
 Pacific Baja Light Metals, 8163 Lark St, Fogelsville, Pa, 18051-1803
 Pacific Employers, 1501 Chestnut, Philadelphia, Pa, 19192
 Pacific Employers Ins Co, 1601 Chestnut St 14th Floor, Philadelphia, Pa, 19192
 Pacific H #54323, Horsham, Pa, 19044
 Pacific H #55307, Horsham, Pa, 19044
 Pacifica Home, Horsham, Pa, 19044
 Pacificare, Horsham, Pa, 19044
 Pacificare Of Coloradoppo, Horsham, Pa, 19044
 Pacifici D Jean, 177 N Main St, Meadville, Pa, 16335
 Pacifici Fabrizio, Fondazione Aiutiamolli, 05100 Terni Italy
 Pacifico D, 610 Portledge Dr, Bryn Mawr, Pa, 19010-0000
 Pacifico Ford, 6701 Essington Ave, Philadelphia, Pa, 19153
 Pacifico Ford Body Shop, Philadelphia, Pa, 19153
 Paciga John J, 702 3rd Ave, Kingston, Pa, 18704-5845
 Paciotta Robert J, 1705 Davidson Street, Aliquippa, Pa, 15001-3046
 Paciotta Ronald A, 1705 Davidson Street, Aliquippa, Pa, 15001--304
 Paciotti Noreen, 28 Trenton Ct, Wilkes Barre, Pa, 18702
 Pacis Flora, 500 Tripolii St., Pittsburgh, Pa, 15212
 Pacitti Amelia, 201 Oakwynne Rd, Broomoff, Pa, 19008-0000
 Pacitti Carol A
 Pacitti Margaret
 Pacitti Nicholas A, 328 Skyline Drive, Fstrvl Trvose, Pa, 19053
 Pack Adreia M, 2407 Bedford #40, Pittsburgh, Pa, 15219
 Pack Allan I, Center For Sleep, Phila, Pa, 19104-4283
 Pack Carmen, 1516 Woodmont Ave, New Kensington, Pa, 15068-4137
 Pack Hills Plaza Theatre, W Plank Roa Orchard Ave, Altoona, Pa, 16602
 Pack John, 5823 Pemberton St, Philadelphia, Pa, 19143
 Pack Phyllis L, 77 Unity Sq, Greensburg, Pa, 15601-9577
 Packaging Group The, 441 County Line Rd, Glibtsvl, Pa, 19525
 Packaging Specialists, Dtd 03/16/84, Carnegie, Pa, 15106
 Packard Building, 317 N Broad St Bldg Apt 301, Phila, Pa, 19107
 Packard Carol L, 459 Norton St #1, Pittsburgh, Pa, 15211
 Packard Press Inc, 1617 J F K Blvd 4th Floor, Philadelphia, Pa, 19103
 Packard Verne A, 2413 S 73rd St, Phila, Pa, 19142-2310
 Packard W A Jr, 428 E Mosser Street, Allentown, Pa, 18103-2760
 Packe Frank, Rr 1, Yukon, Pa, 15698
 Packer Stanford, 13151 Bustleton Ave/ 1, Philadelphia, Pa, 19116-1605
 Packer Raymond J, 141 Spring St, Aliquippa, Pa, 15001-3730
 Packer Roy W, 141 Spring St, Aliquippa, Pa, 15001-3730
 Packer Sean P, 39 N 7th Street, Lewisburg, Pa, 17837-1435
 Packer William B, Po Box 3015, Bluebell, Pa, 19422
 Packless Metal Hose Inc, 635 Hay St, York, Pa, 17403-0000
 Packwood York Limited, 1650 Tornita Street, York, Pa, 17402
 Pacm Registration, 1515 Market St, Philadelphia, Pa, 19102
 Pacma, Po Box 206, Palmyra, Pa, 17078
 Pacropolis, 108 Bryn Mawr Med Bldg Nrth, Bryn Mawr, Pa, 19010-0000
 Pacropolis Richard F Md, Po Box 7777w0180, Philadelphia, Pa, 19175-0001
 Pacropolis Susan P, 695 Highpoint Dr, West Chester, Pa, 17382
 Pacstar, Horsham, Pa, 19044
 Pact, 150 Radnor Chester Rd, Saint Davids, Pa, 19087
 Pact, Po Box 86353, Pittsburgh, Pa, 15221
 Pacula Mike, 8 Roberta Lane, Royersford, Pa, 19468
 Paczewski Alexander J, 2202 E Huntington St, Philadelphia, Pa, 19125
 Padak John, 2900 Johnson St, Aliquippa, Pa, 15001
 Padden Mary E, 6608 N Uber St, Philadelphia, Pa, 19138
 Padgett Annabell, 924 N Markoe St, Philadelphia, Pa, 19131
 Padilla Felix O, 7 Cherry St, Newville, Pa, 17241
 Padilla Iris, 3553 N Phillip Street, Philadelphia, Pa, 19140
 Padilla Kristine A, 16 Spring Ln, East Stroudsburg, Pa, 18301-3104
 Padilla Migdalia, Po Box 2135, Lancaster, Pa, 17608
 Padilla Nazario Jose, 1052 Greenwich St, Reading, Pa, 19604
 Padmanabhan Kannan, 649 Meadowbrook Dr, Huntingdon Va, Pa, 19006
 Padmanabhan Sundaram, 238 Minor St., Emmaus, Pa, 18049
 Padmasankha Jarupol, 446 Birkel St, Bethlehem, Pa, 18015
 Padoлина Rusty, 230 N Broad St, Phila, Pa, 19102
 Padova Christopher A, 1201 Chestnut St 2nd Fl, Philadelphia, Pa, 19107-0000
 Padova Lisi, 1900 Spruce St, Philadelphia, Pa, 19103
 Padovan Gordon, 1428 Bear Run Dr, Pittsburgh, Pa, 15237
 Padovano Allyson, Horsham, Pa, 19044
 Padros Daniel, Providencia 51, Col Florida, Fo, 01030
 Padua Michelle, 780 Jacksonville Rd, Warminster, Pa, 18974-4831
 Paek Woonhak, 308 Serendipity Drive, Moon Township, Pa, 15108
 Paesano Inc, 433 Alden Ave, Morrisville, Pa, 19067-0000
 Paese Christopher G, 2164 Pinehurst Road, Bethlehem, Pa, 18018
 Pagach Paul, 894 Brizze Hollow Rd, Coudersport, Pa, 16915
 Pagan Abad, 509 W Westmoreland S
 Pagan Catherine, 2546 Oakford St, Phila, Pa, 19146
 Pagan Elving, 2455 N Front St Asap, Philadelphia, Pa, 19133-0000
 Pagan Family Restau, 346 N 6th St, Reading, Pa, 19601
 Pagan Gilberto
 Pagan Hector Md, 262 Connecticut Avenue, Rochester, Pa, 15074
 Pagan Ivan, 836 Lucilla Ct, Lancaster, Pa, 17603-5860
 Pagan James, Po Box 330 Project Y, Montandon, Pa, 17850
 Pagan Jorge, 2434 Ardsley Ave, Glenside, Pa, 19038-3702
 Pagan Juan, 550 Chestnut Street, Pottstown, Pa, 19464
 Pagan Leonel Morales, 389 1/2 West Cedar St, Allentown, Pa, 18102
 Pagan Luis, 1704 Pine Acres Blvd, Bay Shore, Ny, 11706
 Pagan Madeline, 439 W Gay St, West Chester, Pa, 19380-2850
 Pagan Neftali, 753 Astor Street, Norristown, Pa, 19401-3709
 Pagan Paula, C/O Aida Melendez, Philadelphia, Pa, 19124
 Pagan Umberto, 2541 N. 7th Street, Philadelphia
 Paganelli Angela D, 139 Springton Rd, Glenmoore, Pa, 19343
 Paganin Gino, One Liberty Place #600, Philadelphia, Pa, 19103
 Pagano Anna, 1918 South 4th Street, Philadelphia, Pa
 Pagano Joanne, 1609 S Etting St, Philadelphia, Pa, 19145-1220

Pagano Joseph, 399 2nd St, Highspire, Pa, 17034
 Pagano Robert, Pa
 Pagano Virginia, 3892 Glendale Street, Philadelphia, Pa
 Pagan-Rodriguez Angel R, 208 South Pine Street #514, York, Pa, 17403
 Pagchten Music Co Inc, 210 South Broad Street 10th Fl, Philadelphia, Pa, 19102-0000
 Page Amanda Rose, 16 Penn Dr, Conneaut, Oh, 44030-1344
 Page Angela Marie, 16 Penn Dr, Conneaut, Oh, 44030-1344
 Page Claude, 50 W Lancaster Ave, Ardmore, Pa, 19003
 Page Clemson N, 1714 Sylvan Lane, Gladwyne, Pa, 19035-1221
 Page Coastal Physicians Of Fal, Po Box 137001380, Philadelphia, Pa, 19191
 Page Edward, 313 Old Babcock Trail, Gibsonsia, Pa, 15044
 Page Florence E Cust, C/O Mrs Linda Dudzienski, Columbia, Pa, 17512-9773
 Page George, 4034 N Baring St, Philadelphia, Pa, 19104
 Page George W, 633 Court St, Reading, Pa, 19601
 Page Hamilton, 1400 Waverly Rd, Gladwyne, Pa, 19035-0000
 Page Imaging Inc Rtmt Pl
 Page John, 2133 Titan St, Philadelphia, Pa, 19146
 Page Linda S, C/O Mrs Linda Dudzienski, Columbia, Pa, 17512-9773
 Page Lindsey, 1076 Newark Rd, Toughkeaman, Pa, 19374
 Page Mary F, The Mermont Apt 103, Bryn Mawr, Pa, 19010
 Page Naomi G, 296 S 6th St, Mount Wolf, Pa, 17347
 Page Peter K, 3095 E State St, Hermitage, Pa, 16148-0000
 Page Remodeling, Rr1 Box 372-G, Northumberl, Pa, 17857
 Page Robert A
 Page Robert E, 2283 Beechwood Blvd, Pittsburgh, Pa, 15217
 Page Roger Lee, Po Box 105, Reamstown, Pa, 17567-0105
 Page Salley, 313 Old Babcock Trail, Gibsonsia, Pa, 15044
 Page Terry A, 12735 Donation Rd, Waterford, Pa, 16441
 Page Willaim H Custodian, Moreland Road, Willow Grove, Pa, 19090
 Page William H Custodian, Moreland Road, Willow Grove, Pa, 19090
 Pagel Rosie, 1936 E Hazzard St, Phila, Pa, 19125
 Pagenet, 151 South Warner Road, Wayne, Pa, 19087
 Pagenet, Office 071 Box 42957, Philadelphia, Pa, 19162-4295
 Pagenet, Po Box 1002, Southeastern, Pa, 19398
 Pagenet Of Philadelphia, 151 South Warner Road, Wayne, Pa, 19087
 Paget Maryann L, P O Box 191, Blue Bell, Pa, 19422-0000
 Paglia John K, 805 Chestnut St, Meadville, Pa, 16335
 Paglia Nick, 719 Crescent Ave, Ellwood City, Pa, 16117
 Paglia Tara J, 50 Overlook Cr, Bethel, Pa, 19507
 Pagliacetti Angel
 Pagliacetti Christopher Michael, 2411 So Juniper Street, Philadelphia, Pa, 19148
 Pagliano Allan, 2738 Willowood Dr, Erie, Pa, 16506
 Pagliano Michele L, 2738 Willowood Dr, Erie, Pa, 16506
 Pagliarini Ernani
 Pagliaroli Guy J, 26 Davis Drive, Sharpsville, Pa, 16150-1340
 Pagliassotti Ronald A, 5742 Measowbrook Dr, Harrisburg, Pa, 17112
 Paglione Ethel, 865 Ronnie Lane, Philadelphia, Pa, 19128
 Paglione Joseph Dr Dc, 15 East Bridge St., Morrisville, Pa, 19067
 Pagotto Richard T, 81 Palmer Rd, Bangor, Pa, 18013-9204
 Pagotto Robin S, 81 Palmer Rd, Bangor, Pa, 18013-9204
 Pagoulatos Spyrogerasimo, 41 Egeou Pelagous St, Athens, Pa, 15342
 Pah Leasing Llc, Apex Site Management Inc, Conshohocken, Pa, 19428
 Pahanish David, 415 Mountainview Driv, Waynesburg, Pa, 15370
 Pahanish T Hardin
 Pahides Stephen K, 499 Woodward Road, Moylan, Pa, 19065
 Pahle Andrew A
 Pahle William F, Vernon & Lowery Uniontown, Pa, 15401-4180
 Paige Dallas M Jr, P O Box 10002, Harrisburg, Pa, 17105-1002
 Paige Hillard W Jr, 2260 Lilac Lane, Jamison, Pa, 18929-0000
 Paige Kia, 3218 W. Montgomery Ave, Philadelphia, Pa, 19121
 Paige Kijuan, 7531 Beverly Rd
 Paige Madeline, Po Box 7780-4355, Philadelphia, Pa, 19182-0001
 Paige Michael
 Paige Rebecca, Undeliverable Request New Addr
 Paik Tai Woo, 132 S 12th St, Philadelphia, Pa, 19107
 Pailin Helen M, 1651 N 61st St, Philadelphia, Pa, 19151-0000
 Pain Solutions Pc, Po Box 786, Edgemont, Pa, 19028
 Paine Sarah, 20 N Earl Street, Shippensburg, Pa, 17257
 Painwebber, 08/31/92, Haverford, Pa, 19041-1213
 Painter Albert E, 1055 7th St Box 303, W Elizabeth, Pa, 15088-0303
 Painter Claire L, 1055 7th St Box 303, W Elizabeth, Pa, 15088-0303
 Painter Dorothy S, 47 William St, Taylor, Pa, 18517-1015
 Painter George R, 47 William St, Taylor, Pa, 18517-1015
 Painter Helen, Saint Luke's Pavilion, Hazelton, Pa, 18603-2721
 Painter Marion E, 614 S 16 1/2 St, Reading, Pa, 19606-2505
 Painter Marion E, 614 S 18 1/2 St, Reading, Pa, 19606-2613
 Painter William D, 512 Industry St, Pittsburgh, Pa, 15210
 Painting By Llewellyn, 4004 Perysville Ave, Pittsburgh, Pa, 15214-1547
 Painton Susan, Rd1 Box 495, Womelsdorf, Pa, 19567-9560
 Pair City Yotsuya 205, 27-4 Sanei-Cho, Shinjuku-Ku Tokyo, Pa, 19192
 Pair James A, 23a S 4th St, Harrisburg, Pa, 17104
 Paisley Liza F, 5 Circle Rd, Levittown, Pa, 19057-1603
 Paisley Orval W, 1419 Market St, Berwick, Pa, 18603-2140
 Paisley Ronald, 5 Circle Rd, Levittown, Pa, 19057-1603
 Paitash Patricia Stephanina, 159 W Chew St, Allentown, Pa, 18102
 Paitash Stephanina P, 159 Chew St, Allentown, Pa, 18102
 Paiva Pamela
 Pajer Michael, Box 382 Days Run Rd Rr1, Tarentum, Pa, 15084
 Pajer Michael Clement, 1623 Days Run Road, Tarentum, Pa, 15084
 Pajerski Walter F, 448 Washington St, Springdale, Pa, 15144-1149
 Pak John, 1001 Cedarglen Gate Ph#704, Mississauga Ontario, Fo, L5c1r-2
 Paker Sinan F, 3946 Pine Street, Philadelphia, Pa, 19104
 Pakula Leonard, 556 E Clarkson Ave, Philadelph, Pa, 19120-2622
 Pal Anjan, 515 So Aiken Ave, Pittsburgh, Pa, 15232
 Pal Employment Service, 1239 Vine St, Philadelphia, Pa, 19107
 Palace Of Asia, 285 Commerce Drive, Fort Washington, Pa, 19034
 Palacios Arisandra, 3917 Lawndale, Philadelphia, Pa, 19124-5433
 Palacios Edwin G, 119 Oak Street, Harrisburg, Pa, 17109
 Palacios Monica, 119 Oak Street, Harrisburg, Pa, 17109
 Paladino Jean K
 Palalios Deb
 Palalios Louis, 261 Pennsylvania Ave, Reading, Pa, 19606
 Palamides Becky, 174 Fireside Drive, McMurray, Pa, 15317
 Palatella Reilly Dianna, 400 S Highland Ave 3, Pittsburgh, Pa, 15206
 Palena Richard L Jr., 313 Rowanree Cir, Yardley, Pa, 19067
 Palazzo Mitchell L, 1471 Cemetery Hill Rd, Montgomery, Pa, 17752
 Palazzo Ralph Estate Of
 Palcher John M, 115 Sunnyhill Ln, Havertown, Pa, 19083
 Palcon Marcia M, 33 Victory Way, Limerick, Pa, 19468
 Palek Stephen, 382 Florida Ave, Shenandoah, Pa, 17976-1227
 Palek Teckla, 382 Florida Ave, Shenandoah, Pa, 17976-1227
 Palena Peter V Md, 1098 W Baltimore Pike 3302, Media, Pa, 19063
 Palenchar Douglas F, 50 W Saucon St, Pa, 18055
 Palermo Anthony, 16 Defoe St, Pittston, Pa, 18640-2623
 Palermo Anthony J, 71 Woodside Ave, Chalfont, Pa, 18914
 Palermo Hele
 Palermo Linda S, 2 Lynda Ln, Drums, Pa, 18222
 Palermo Rose M, 2838 S Beulah St, Philadelphia, Pa, 19148-5053
 Palese Helen, 4842 Umbria, Philadelphia, Pa, 19127
 Paley Lawrence, Pa
 Paliatseas Fotios, Naousis 51, Athens, Zz, 12137-0000
 Palicia Amelia, 424 Hadley Road, Greenville, Pa, 16125
 Palisades Safety & Insurance Assoc, Po, 00000-0000
 Palitti James, 166 MCGovern Blvd, Aliquippa, Pa, 15001
 Palko J E, 156 Warren Cliffe Road, Monaca, Pa, 15061-0000
 Palkow Thomas G, None, Catasauqua, Pa, 18032
 Palkowski Michael, 369 Goldsmith Rd, Pittsburgh, Pa, 15237
 Palla Janice L, 402 Nelson Run Park, Pittsburgh, Pa, 15237-0000
 Pallack Russell, Rd 1 Box 164, Atlantic, Pa, 16111-9502
 Pallack Wendy, Rd 1 Box 164, Atlantic, Pa, 16111-9502
 Palladine Joanne, 1400 Duss Ave, Ambridge, Pa, 15003-1967
 Palladino Anthony J, 749 Township Line Rd, Elkins Park, Pa, 19027-2111
 Palladino Cynthia L
 Palladino John M, 111 Melrose Dr, New Stanton, Pa, 15672
 Palladino Joseph, 413 S Fifth St, Pittsburgh, Pa
 Palladino Mckee Md Pc, Knights & Red Lion Rds Ste 235, Philadelphia, Pa, 19114
 Palladino Phyllis M, 749 Township Line Rd, Elkins Park, Pa, 19027-2111
 Palladino Salvatore J, 104 Thames Dr., Lincoln Univ., Pa, 19352
 Pallante John Esq, 306 S. 19th Street, Philadelphia, Pa, 19103
 Pallet Outlet Co, 3177 Biglerville Rd, Biglerville, Pa, 17307
 Palloua Erika, 1035 Kirk Road, Boothwyn, Pa, 19061
 Palm Jenice, 2739 N Hicks St, Philadelphia, Pa, 19132
 Palm Restaurant Of Philadelphi, 200 S Broad St, Philadelphia, Pa, 19102
 Palm Theodore E, 3135 Landis St, Pittsburgh, Pa, 15204
 Palm Theodore L, 109 Earlam St, Pittsburgh, Pa, 15205
 Palma Nicolas M, S. Liberty St., Independence, Mo, 64055
 Palma Uriel, 101 Evergreen St, West Grove, Pa
 Palmer, Suite E-3 607 Easton Road, Willow Grove, Pa, 19090
 Palmer Andre M, 523 Cherry Ct., Carlisle, Pa, 17013
 Palmer Anna M, 1542 Chichester Ave, Linwood, Pa, 19061
 Palmer Anthony R, 2706 Sterling Rd, Yardley, Pa, 19067
 Palmer Associates
 Palmer Carol L
 Palmer Dairy Bar, 2928 Old Nazareth Road, Palmer, Pa, 18042
 Palmer Diane J
 Palmer Dorothy, 5231 W Market Street, Thomasville, Pa, 17364
 Palmer Elizabeth, 869 Green Ridge Circle, Langhorne, Pa, 19053
 Palmer Elizabeth, 869 Greenridge Circle, Langhorne, Pa, 19053
 Palmer Emma Belle, 917 Booth Street, Chester, Pa, 19013
 Palmer Energy Company
 Palmer Eunice
 Palmer Felicia A, 3532 Frazier St, Pittsburgh, Pa, 15213
 Palmer George W, 660 N 41st St Apt B, Philadelphia, Pa, 19104-5205
 Palmer Gregory
 Palmer Gregory W, 253b Leike Road, Parkesburg, Pa, 00000-0000
 Palmer Harold H Sr, 557 E Church Ln #B22, Philadelphia, Pa, 19144-1447
 Palmer Harold W, 1101 Walnut St, Monaca, Pa, 15061-1547
 Palmer Herbert, 1522 W Ontario St, Philadelphia, Pa, 19140
 Palmer Herman, 715 Range End Rd, Dillsburg, Pa, 17019
 Palmer James, 2231 Catharine St, Philadelphia, Pa, 19146
 Palmer Janet, 725 N 6th St, Clairton, Pa, 15025-2203
 Palmer Jeanette, 461 North Dearborn Street, Philadelphia, Pa, 19139
 Palmer Jeffrey A, 5410 Howe Street Apt 9, Pittsburgh, Pa, 15232
 Palmer Jesse R, 869 Green Ridge Circle, Langhorne, Pa, 19053
 Palmer Joan
 Palmer John
 Palmer Lee J, 3836 Kim Lane, Gibsonsia, Pa, 15044
 Palmer Leo, Pa
 Palmer Luther A Sr, 5730 Stewart St, Philadelphia, Pa, 19131-3420
 Palmer Mary, Pa
 Palmer Melvin, Attn Lesley Oakes Commonwealth, Philadelphia, Pa, 19130-0000
 Palmer Mortimer E, 1728 State St, Harrisburg, Pa, 17103
 Palmer Nancy E, 18 Saul Ave, Greenville, Pa, 16125-0000
 Palmer Paul W, Rr 4 Box 775, Little Marsh Pa, Pa, 16950
 Palmer Phyllis, 117 Tozier Ave, Du Bois, Pa
 Palmer Raymond H, 1060 Hickory Ln, Indiana, Pa, 15701-0000
 Palmer Robert O, 8012 Rodney St, Philadelphia, Pa, 19150
 Palmer Roosevelt, Horsham, Pa, 19044
 Palmer Rose, 1101 Walnut St, Monaca, Pa, 15061-1547
 Palmer Sarah S, P O Box 354, Paoli, Pa, 19301-0354
 Palmer Sarah S, Po Box 354, Paoli, Pa, 19301
 Palmer Steven Ryan
 Palmer Susan E, 869 Green Ridge Circle, Langhorne, Pa, 19053
 Palmer Toto, 4141 Orchrad Lane, Philadelphia, Pa, 19154
 Palmer Tracy, 5623 Arch St
 Palmer W W, Pa
 Palmer William, C/O Maria A Palmer, Zapopan Jalisco
 Palmer William L, 188 Success Dr, Mc Connellsbg, Pa, 17233
 Palmer Winifred E, 94 Gates Hollow, Bradford, Pa, 16701
 Palmerton Area High School Class Of 1975
 Palmerton Area High School Class Of 1994, C/O Denise L Szapacs, Palmerton, Pa, 18071-1809
 Palmerton Emergency Physician, Po Box 192, Palmerton, Pa, 18071
 Palmerton Hospital, 135 Lafayette Ave, Palmerton, Pa, 18071

Palmerton Regional Dialysis, 185c Delaware Ave, Palmerton, Pa, 18071
 Palmetto Govt Benefits Admin
 Palmgren Gust, 20 N 2nd Street, Philipsburg, Pa, 16866-0469
 Palmiere Albert V, 9775 Yew St, Pittsburgh, Pa, 15224
 Palminteri Domenica, 133-38 116th St, Ozone Park, Pa
 Palmlotti Antonette M, Pa
 Palmo Nancy O, 686 Mallard Rd, Wayne, Pa, 19087
 Palmyra Fam T6 30 01 Prac, 701 Leon Avenue, Palmyra, Pa, 17078
 Palombia Christopher T, 52 Ruth St #1, Pittsburgh, Pa, 15211
 Palomboro Georgeen
 Palomo Olegario G, 160 Denver Rd, Denver, Pa, 17517-0000
 Palonis Anthony, 509 Old State Rd, Media, Pa, 19063
 Palos Jason A, 37 Hess Avenue, Helletown, Pa, 18055
 Palou Migdalia R, 334 N Jordan, Allentown, Pa, 18102
 Palovchak Christine, 64 Kulp St, Wilkes Barre, Pa, 18702
 Palovich Michelle, 207 The Mermont Plz, Bryn Mawr, Pa, 19010
 Palsgrove Shawn, 568 2nd St, Lykens, Pa, 17048
 Palsm Denise
 Palter Scott, C/O Buccì Imports Ltd, Honesdale, Pa, 18431-0000
 Palter Steven, C/O Buccì Imports Ltd, Honesdale, Pa, 18431-0000
 Palter Steven R, C/O Buccì Imports Ltd, Honesdale, Pa, 18431-0000
 Paluck Charles
 Paluck Frank, C/O Helen Garnett, Wyoming, Pa, 18644
 Palus John F, 1138 Boyd Ave, Johnstown, Pa, 15905-0000
 Paluso Dennis L, 715 Lookout Ave, Charleroi, Pa, 15022
 Palutis Christoph P, 208 Bridge Street, Jessup
 Pambianco Christopher, 1007 E Dorset St, Philadelphia, Pa, 19150-3101
 Pambianco John Ttee, 1007 E Dorset St, Philadelphia, Pa, 19150-3101
 Pameco, 3140 Sassafras Street, Pittsburgh, Pa, 15201
 Pamela Howard
 Pampera Shannon, 353 S Aiken Ave Apt 1, Pittsburgh, Pa
 Pamphile Param H, 4507 Coleridge Street, Pittsburgh, Pa, 15201
 Pamplin L, 233 07 Linden Blvd, Cambria Hghts., Ny, 11411
 Pan, 14 Wood Street, Pittsburgh, Pa, 15222-1928
 Pan & Inc Fork, T/A Dance K * Lai, Philadelphia, Pa, 19104
 Pan Chih Kuan, Nei Hu Rd, Taiwan
 Pan Fu Yu, 1955 E Third St, Williamsport, Pa, 17701
 Pan Jean M, 240 Pintail Court, Langhorne, Pa, 19047
 Pan Ling Ling, 73 Drexelbrook Dr Apt 7, Drexel Hill, Pa, 19026
 Pan Peter, C/O R Christ Rd 2, Lansdale, Pa, 19446
 Pan Thomas S, 862 Jordan Dr, Bensalem, Pa, 19020-4075
 Panache, 36 Chestnut Rd, Paoli, Pa, 19301
 Panagacos Richard C, 220 N 6th St, Reading, Pa
 Panagakos Nicholas S, 447 Arlington St, Palmer, Pa, 18045
 Panagos Nick P, Dba Lehman's Restoration, Chambersburg, Pa, 17201
 Panaia Brian, 313 Sleem Hollow Road, Pittsburgh, Pa, 15228
 Panaia James L, 4246 Haldane St, Pittsburgh, Pa, 15207
 Panak Michael S, 107 Penrose Street, Harrisburg, Pa, 17109
 Panama City Arti Kidney Cente, Philadelphia, Pa
 Panaro Stella T, 3881 Schuylkill Rd, Spring City, Pa, 19475
 Panasewicz Henry, C/O Business Office, Chester, Pa
 Panasonic, C/O Gary Amos, Wayne, Pa, 19087
 Pancoast Claudia L, 7 Broomall Ave, Broomall, Pa, 19008-0000
 Pancoast Claudia L, 7 Broomall Avenue, Broomall, Pa, 19008
 Pancoast Robert H, Num 31 Zakpebkogo St, Kiev
 Pancurak Andrew, C/O Sylvia Goodfellow, Pittsburgh, Pa, 15218-1345
 Panda Julie P, Bala Cynwyd, Pa, 19004-2940
 Pandey Trasent, 5973 Alder, Pittsburgh, Pa, 15232
 Pandola Theresa, 3400 Spruce St 5, Philadelphia, Pa, 19104
 Pandolph Anne S, 7091 Pinehurst Dr, Presto, Pa, 15142
 Pandya Athipathy, 206 Wilson Ave, Pittsburgh, Pa, 15235
 Pandya Kaushuk K
 Pandya Pares G, Apt H33, Secane, Pa, 19018
 Pane Jane H
 Pane Vinos
 Panebianco Ignazio, 844 Drexel Ave, Johnstown, Pa, 15905
 Panebianco Ivana
 Panebianco Yip Heart Surg, Suite 308, Allentown, Pa, 18103
 Panebianco Yip Heart Surgeons, Ste 308, Allentown, Pa, 18103
 Panel Publication
 Panel Publisher
 Panetta Paige, 207 Saint Lawrence Rd, Upper Darby, Pa, 19082
 Panetta Robert Cust, 207 Saint Lawrence Rd, Upper Darby, Pa, 19082
 Panetti Patsy J, 1301 Cambria Ave, Windber, Pa, 15963
 Panetti Victoria A, 1301 Cambria Ave, Windber, Pa, 15963
 Panetto Liz, 1144 Wood Ln, Sewickley, Pa, 15143-9157
 Panetufano Margaret J, 25860 S 24th St, Philadelphia, Pa, 19103
 Pang Stephen, 137 39 N 11th St 2nd Fl, Philadelphia, Pa, 19107-0000
 Pangburn Michael D, 98 Miller Ln, Windsor, Pa, 17366
 Panggabean Berliana, 3801 Conshohocken, Philadelphia, Pa, 19131
 Panhandle Council Pta, C/O Robin Sabatasse, Burgettstown, Pa, 15021
 Panighetti Mike A, 5611 Lake Pleasant Rd, Erie, Pa, 16509
 Panitzke Dorothy, 300 State St Suite 300, Erie, Pa, 16507
 Panko Charles, Unable To Locate, Sharon, Pa, 16146
 Pankowicz Emilia, 3226 Gaul St, Philadelphia, Pa, 19134
 Pankowitz Harry Cust, Po Box 273, Dresher, Pa, 19025-0273
 Pankowitz Robert, Po Box 273, Dresher, Pa, 19025-0273
 Pankowski Richard J, 105 Mark Twain Dr, Glenshaw, Pa, 15116
 Pannebecker Lena, 2513 S 9th St, Philadelphia, Pa, 19148
 Pannebecker Margaret
 Pannell Beverly, 2025 Bentley Dr Apt 503, Pittsburgh, Pa, 15219
 Pannell Camilla, 2025 Bentley Dr Apt 503, Pittsburgh, Pa, 15219
 Pannell Camilla P, 2025 Bentley Dr Apt 503, Pittsburgh, Pa, 15219
 Pannell Davis, 656 N 46th St, Philadelphia, Pa, 19139
 Pannell Willie, 1528 N Robinson Street, Philadelphia, Pa, 19151
 Panner Betty S, 235 Dappenbrook Dr, Beaver, Pa, 15009
 Pannier Corey, 209 Border St, West Elizabeth, Pa, 15088
 Pannill Arthur Jr, 3312 Paxton St Apt C 105, Harrisburg, Pa, 17111
 Pannis Food Inc, 20 S 18th St, Philadelphia, Pa, 19103
 Pannoza John, Rd 1 Box 868, Dingmans Ferry, Pa, 18328
 Pannoza Theresa, Rd 1 Box 868, Dingmans Ferry, Pa, 18328
 Pannulla Catherine, 73 Durham Rd, Pendell, Pa, 19047
 Panoc Timothy P, 138 Thomas Dr, Telford, Pa, 18969
 Panosetti Jacqueline A, 1288 Lower South Main St, Bangor, Pa, 18013
 Panosian Vehanoush, 215 S Madison Ave, Upper Darby, Pa, 19082
 Pansy Hill Coffee Company, 2134 W Maple St, Lebanon, Pa, 17046
 Pant Rajiv, 1925 Hamilton St, Philadelphia, Pa, 19180
 Pantalone Carl A, 1131 Parkside Dr N, Wyomissing, Pa, 19610
 Pantalone Frank A, 797 E Pittsburgh St, Greensburg, Pa, 15601
 Pantelopulos Constance, 111 East 24th St, Chester, Pa, 19013
 Panther Emergency Physicians, Po Box 8126, Philadelphia, Pa, 19101
 Panther M Arts, 29 N Front St, Steelton, Pa, 17113
 Pantuso Maria
 Panuccio Charlene, 350 S Main Street Ste 313315, Swarthmore, Pa, 19081
 Panuska Matthew, 207 Orchards Dr, N Wales, Pa, 19451
 Panyard Joseph L Jr, 54 S 4mile Rd, Traverse City, Pa, 49686
 Panzac George
 Panzanella F, 584 Caddy Drive, Greensburg, Pa, 15601
 Paoletti Mark, Po Box 458, North Versailles, Pa, 15137
 Paoli Emerg Med, Po Box 41732, Philadelphia, Pa, 19101
 Paoli Emergency Medical Assoc, Po Box 41732, Philadelphia, Pa, 19101
 Paoli Memorial Hospital, 255 W Lancaster Avenue, Paoli, Pa, 19301
 Paoli Memorial Services, 255 West Lancaster Avenue, Paoli, Pa, 19301
 Paolini Eugene R, 26d Congressionl Cir, Reading, Pa, 19607-3464
 Paolini Michelle, Hc 65 Box 43a, Pleasant Mount, Pa, 18453-9604
 Paolino Joseph J, 7501 Buist Ave, Philadelphia, Pa, 19142-0000
 Paolino Joseph J Iii, 7501 Buist Ave, Philadelphia, Pa, 19142
 Paolino Joseph J Jr Custodian, 7501 Buist Ave, Philadelphia, Pa, 19142
 Paolino Rose M, 832 Magee Ave, Philadelphia, Pa, 19111-4812
 Paoloni Joseph J Iii, 7501 Buist Ave, Philadelphia, Pa, 19142
 Paone Veronica W, 3132 Stanwood St, Philadelphia, Pa, 19136-1912
 Papa Dennis C, 1300 S Leopard Rd, Berwyn, Pa, 19312
 Papa Gaetano, 11614 Depue Street, Philadelphia, Pa, 19116
 Papa Josephine, 11614 Depue Street, Philadelphia, Pa, 19116
 Papa Robert, 500 Center Ave, Pittsburgh, Pa, 15147-0000
 Papadatos Helen, 3024 W Queen Ln, Philadelphia, Pa, 19129
 Papadopoulos Gwendolyn, 4031 Powelton Avenue, Philadelphia, Pa, 19104
 Papageorge Aspacia, Po Box 124, Johnstown, Pa, 15907
 Papageorgiou Dionisia
 Papaniokola Penelope
 Paparella Benedict A, 1607 County Line Rd, Villanova, Pa, 19085-0000
 Paparella Julia B, 1607 County Line Rd, Villanova, Pa, 19085-0000
 Paparella Mary, 4128 Edge Rd, Pittsburgh, Pa, 15227
 Paparone Melissa E, 233 Kirkbrae Rd, Kennett Square, Pa, 19348-1760
 Paparone Michael Cf, Kennet Sq Pa 19348-1760, Kennett Square, Pa, 19348-1760
 Papas Kishan A, Ll Armony Ln, Chadds Ford, Pa, 19317
 Papavero John V, 6121 98 Way, Fl
 Papay Jacob A, 21 Blue Rocks Rd, Lenhartsville, Pa, 19534-9410
 Papay Marilyn, 21 Blue Rocks Rd, Lenhartsville, Pa, 19534-941
 Papiak Anna D, Box 206-548, Irwin, Pa, 15642-0206
 Papiak Anna K, 504 Morning Glory Place, Moutaintop, Pa, 18707
 Papiak Frank R, Box 206-548, Irwin, Pa, 15642-0206
 Pape John J, 115 Chestnut Field, Peachtree City, Ga, 30269-0000
 Pape Paulette
 Paper Expeditions Inc, Horsham, Pa, 19044
 Paper Magic Grou, Po Box 977, Scranton, Pa, 18510
 Paper Products, Horsham, Pa, 19044
 Paper Tape Inc, 9991 Global Rd, Philadelphia, Pa, 19115
 Papernick & Gefsky
 Papiernik Geroge Daniel, 312 West 9th Street, Chester, Pa, 19013
 Papillon Marvin, Rd 2 Box 2115, E Stroudsburg, Pa, 18301-9630
 Papoutsis Dean V Md, Lansdowne, Pa, 19050
 Papp Ilona, 1004 Crest Rd, Wynnwood, Pa, 19096-0000
 Papp Stephen, 1004 Crest Rd, Wynnwood, Pa, 19096-0000
 Pappa Andrea, 36 Audrey Dr, Pgh, Pa, 15236
 Pappadakes Vasilios, 838 N 25th St, Reading, Pa, 19606
 Pappalardo Alfred, 1210 Barness Road, Warminster, Pa, 18974
 Pappalardo Alfred, 1210 Barness Road, Warminster, Pa, 18974-1903
 Pappas Christos G, 155 N 21st St, Philadelphia, Pa, 19103-1131
 Pappas Demetria C, 155 N 21st St, Philadelphia, Pa, 19103-1131
 Pappas Kathryn, 1326 E Hunting Park Ave, Philadelphia, Pa, 19124
 Pappas Nick
 Pappc, Po Box 5553, Harrisburg, Pa, 17110-5553
 Pappert David, 5265 Geddes Way, Pipersville, Pa, 18947-1142
 Papst Frank X, 435 Washington St Apt 605, Reading, Pa, 19601-3953
 Paques Inc, 486 Thomas Jones Way Ste 100, Exton, Pa, 19341
 Paques Inc, Suite 100 486 Thomas Jones, Exton, Pa, 19341
 Paquette Marc, 501 N 35th St Apt 3f, Philadelphia, Pa, 19104
 Par Penrose, 200 Conant, Philadelphia, Pa, 19153-0000
 Paraboschi Charles Md, 1508 Revere Road, Yardley, Pa, 19067
 Paradine Angela L, 714 S York St, Mechanicsburg, Pa, 17055-4745
 Paradise Michael, 265 Cochran Road, Pittsburgh, Pa, 15228
 Paradise Antonetta, 613 Cricklewood Rd, West Chester, Pa, 19382-8507
 Paradise Power Lines Ltd, Horsham, Pa, 19044
 Paradise Stream Inc, C/O Strwd Htls & Rsts, White Plains, Ny, 10604
 Paradiso Doris R, 2354 Fairway Rd, Huntingdon Vt, Pa, 19006-5633
 Paragon Solutions Inc, 3506 Ventana Dr, Coraopolis, Pa, 15108-9439
 Paragon Trade, Corp Accts Payable, King Of Prussia, Pa, 19406
 Paralegal Assoc Of Northwestern Pa, 955 D St, Meadville, Pa, 16335
 Paralyzed Veterans Of America, Horsham, Pa, 19044
 Parameswaren Sharat, Unknown
 Parametric Technology, Horsham, Pa, 19044
 Parametric Technology Corp, Hilltown, Pa, 18927
 Paramito Mary Mrs, 2450 S Darien St, Philadelphia, Pa, 19148
 Paramount Liquor Co, Horsham, Pa, 19044
 Parand Leila, 2220 Hillthorpe Ave, Roslyn, Pa, 19001
 Paransky Jason, Pa
 Paraschak Gary, Pa
 Paravicini Grace A, 4015 Blakiston St Apt 2, Philadelphia, Pa, 19136
 Parcel Plus, 1903 Walnut Street, Philadelphia, Pa, 19103
 Parchuke Timothy J, 212 Broadway St, West Newton, Pa, 15089-1404
 Parchuri Ramesh Md, 1112 Canterbury Drive, Lansdale, Pa, 19446
 Pardee Beth, 4920 Love Rd, Erie, Pa, 16506
 Pardee Emma K, Pa

Pardun Sandra, 315 Poplar Ave Apt 550, Devon, Pa, 19333-0000
 Pareis Eric C, 5 Main Street, Delaware Water Gap, Pa, 18327
 Parekh Chandrakant Dds, 268 Byberry Rd, Huntindon Valley, Pa, 19006
 Parente Dorothy C
 Parente Joseph N, Penzel Hazarth Apts B13, Upper Darby, Pa, 19082
 Parenteau Paul J, 3244 Country Lane, Bethlehem, Pa, 18017
 Parenti Julia E
 Parents Choice Inc, 6301 Grayson Rd, Harrisburg, Pa, 17111
 Parents Express, 290 Commerce Dr, Fort Washington, Pa, 19034
 Parenzan Joshua, 2502 Woodlawn Dr, Bristol, Pa, 19007-2034
 Parenzan Michael, 2502 Woodlawn Dr, Bristol, Pa, 19007-2034
 Parenzan Tyler, 2502 Woodlawn Dr, Bristol, Pa, 19007-2034
 Parfait Eloundouenyegue, Population Research Institute, University Park, Pa, 16802
 Parfitt Jeffrey
 Pargny Catherine
 Pargny Louis A, 217 Chicagami Trail, Medford Lakes, Nj, 8055
 Parham Anthony, 715 Darby Ter, Darby, Pa, 19023-2209
 Parham James T, 916 Center St, Bethlehem, Pa, 18018
 Parham Jeannie, 224 Wilson Ave., Pittsburgh, Pa, 15214
 Parham Jeannie, 224 Wilson Ave., Pittsburgh, Pa, 15214
 Parham Joseph Jr, 1240 North Alden St, Phila, Pa, 19131
 Parham Patricia, 1999 Marshall Rd #1307, Monaca, Pa, 15061
 Parham Ricardo, 1 Prescott Place, Scranton, Pa, 18510
 Parichy John, 182 Daylesford Blvd, Berwyn, Pa, 19312-2526
 Parikh Anish, 3900 Chestnut Street, Philadelphia, Pa, 19104-3122
 Parikh Margee, 439 S 43rd Street, Philadelphia, Pa, 19104
 Parikh Md Shailesh, Po Box 192, Palmerton, Pa, 18071
 Parikh Mona N, Box 676, Philadelphia, Pa, 19104
 Parikh Nikhal Md, 5458 Ridge Ave, Philadelphia, Pa, 19128
 Parikh Shirish N, 1800 Hampden Blvd, Reading, Pa, 19604
 Parilakathoottu Sharafudeen, 9477b Ashton Road, Philadelphia, Pa, 19114
 Paris Corp, Attn D Toscani, Wayne, Pa, 19087
 Paris Dawn M, 6903 Frankford Ave, Philadelphia, Pa, 19135
 Paris Eric A I, 717 Parker Road, Burgettstown, Pa, 15021
 Paris Rachel, 630 E Indiana Ave, Phila, Pa, 19134
 Parisen Betty J, 3364 Sycamore Drive, Pittsburgh, Pa, 15234-2772
 Pariser Industriesinc
 Parish Barbara, 1716 A Sherwood Court, Allentown, Pa, 18109-3496
 Parish Emanuel, 174 Allegheny Ave, Philadelphia, Pa, 19133-0000
 Parish Rose Suisman, 92 Grant Drive, Holland, Pa, 18966-0000
 Parisi Frank, 10023 Jeans St, Philadelphia, Pa, 19116
 Parisi Jane Cust, 333 W Main St, Bath, Pa, 18014-1011
 Parisi Joseph V, 7001 Oxford Ave, Philadelphia, Pa, 19111
 Parisi Mark J, 2729 Swanson St, Easton, Pa, 18045
 Parisi Michael, 333 W Main St, Bath, Pa, 18014-1011
 Parisians Nbg
 Parissa, 110 S 16th St, Philadelphia, Pa, 19102
 Park Andrew, 1332 Wightman Street, Pittsburgh, Pa, 15217
 Park Andrew J, 4 William Burk, Elizabethtown, Pa, 17022
 Park Arthur
 Park Ave T Apt, 300 Park Ave, Wilkes-Barre, Pa, 18702
 Park Bank
 Park Christopher J Custodian, 108 Onondaga Ave, Warren, Pa, 16365
 Park Chung W, C/O Sung Park, Pittsburgh, Pa, 15237-4758
 Park Cordi, 808 Biddle Street, Ardmore, Pa, 19003-2014
 Park Corporation, Terence Bone, Wilmerding, Pa, 15148
 Park Dal S, 1573 Dean Dr, Lansdale, Pa, 19446
 Park Dammond, 108 Onondaga Ave, Warren, Pa, 16365
 Park Dansan
 Park Eleanor, 710 Newtown Road, Berwyn, Pa, 19312
 Park Flora Cotton, Box 178 100 Norman Dr, Mars, Pa, 16046
 Park Georgeann H, 1575 Coolidge Ave, Roslyn, Pa, 19001
 Park H Min Md, 217 Wood, California, Pa, 15419
 Park Hee Ok, 1840 Meredith Ln, Blue Bell, Pa, 19422
 Park Ho B, 675 E State Rd 714, Warminster, Pa, 18974
 Park Hongwoo, 311 Snowdown Ct N, Exton, Pa, 19341-0000
 Park Hyun S, 1 Franklin Town Blvd # 1820, Philadelphia, Pa, 19103-2311
 Park Hyun Seak, 18th Arch Streets, Philadelphia, Pa, 19103
 Park Imports, Horsham, Pa, 19044
 Park Jaehyun, 5030 Centre Ave Apt 458, Pittsburgh, Pa, 15213
 Park Jong M, Po Box 0952, Horsham, Pa, 19044
 Park Jong-Gu, 11308 Hematology
 Park Joon Hong, 152-6b Itaewon Dong
 Park Joseph M Md Ltd Pension Plan, Po Box 454, Indiana, Pa, 15701
 Park Joseph Trustee, Po Box 454, Indiana, Pa, 15701
 Park Jung Sook, 5435 N 5th St, Philadelphia, Pa, 19120-2801
 Park Junkyu, T459b Towers, Edinboro, Pa, 16444
 Park Kelly, 782 Waterdam Rd, McMurray, Pa
 Park Keum Sook, 1402 S 52nd St, Philadelphia, Pa, 19143
 Park Keum Sook, 1404 S 52nd St, Philadelphia, Pa, 19143
 Park Mansions The, 600 N Bell Avenue Suite, Carnegie, Pa, 15106-4304
 Park Margaret H, 929 Cedar Ave, Scranton, Pa, 18505
 Park Melodee M, 43 Sleepy Hollow Drive, Newtown Square, Pa, 19073
 Park Michelle, Rd 1 Box 850, Mapleton Depot, Pa, 17052
 Park Ohio, Pa, 44117
 Park Patricia, Pa
 Park Pleasant Nursing Hom, 4712-16 Chester Ave, Philadelphia, Pa, 19143
 Park Ridge Hotel, 480 N Gulph Rd, King Of Prussia, Pa, 19406
 Park Samuel E, 855 Myers Rd, Chalfont, Pa, 18914
 Park Sang Un, 1060 Mount Pleasant Rd, Greensburg, Pa, 15601-5769
 Park Sanghee, 3600 Chestnut St Box 703, Philadelphia, Pa, 19104
 Park Seung-Ki
 Park Shamseldea M, 3932 Reese Street, Philadelphia, Pa, 19140
 Park Slope Physician, Po Box 428, Landisville, Pa, 17538-0000
 Park Sok, 440 W Baltimore Pike, Media, Pa, 19063-3680
 Park Stacey M, 514 University Ave, Selingsgrove, Pa, 17870
 Park Sung Joon, 631 South Ave, Media, Pa, 19063
 Park Sung W, C/O Sung Park, Pittsburgh, Pa, 15237-4758
 Park Sungdo M Md, Po Box 8456, Lancaster, Pa, 17604-0000
 Park Sungdo Md, Po Box 8456, Lancaster, Pa, 17604-0000
 Park Teres
 Park Theresa Trustee, Po Box 454, Indiana, Pa, 15701
 Park Valley Auto Sales, 5920 Brownsville Rd, Pittsburgh, Pa
 Park Victor B Cust, Indiana, Pa, 15701-0000
 Park Young R, 675 E State Rd 714, Warminster, Pa, 18974
 Park Yun J, Art Tower 619, Lo, Pa, 19107
 Parke John S Jr, C/O John L Parke, Malvern, Pa, 19355
 Parker Allison, 13 West Lisburn Rd Box 55, Bowmansdale, Pa, 17008
 Parker Arlene B, 5 E Locust St Apt 18, Oxford, Pa, 19363
 Parker Arthur
 Parker Barbara A
 Parker C T, 4683 Sweetbriar Circle, Emmaus, Pa, 18049-1215
 Parker Carmen, 4695 State Route 151 A4, Aliquippa, Pa, 15001
 Parker Carolyn J, Box 13782, Reading, Pa, 19612-3782
 Parker Charles B Cust B, 50 Belmont Ave, Bala Cynwyd, Pa, 19004-2437
 Parker Charles W, 3865 Poplar St, Philadelphia, Pa, 19104
 Parker Colleen, 4212 Pechin St, Philadelphia, Pa, 19128
 Parker Curtis, 300 Raubsville Rd, Easton, Pa, 18042
 Parker Danielle, 3517 Frankford Avenue, Philadelphia, Pa, 19134
 Parker David D, 120 Franklin Ave, Scranton, Pa, 18506
 Parker David L, 701 Beaumont Rd, Fairless Hills, Pa, 19030
 Parker Deidre A, 751 Preston Ave, Bryn Mawr, Pa, 19010
 Parker Dionne, 1203 Johnson Street, Chester, Pa, 19013
 Parker Douglas S, 120 Erdenheim Road, Erdenheim, Pa, 19038-7808
 Parker Earl K Jr
 Parker Edwin, 2522 Wayne St, Erie, Pa, 16503-0000
 Parker Eugene H, 5 E Locust St Apt 18, Oxford, Pa, 19363
 Parker Florence F, 449 W Knowlton Rd, Media, Pa, 19063-5973
 Parker Harry C, 3413 Garvers Ferry Road, Lower Burrell, Pa, 15068-0000
 Parker Hunter Inc, 600 Grant Street, Pittsburgh, Pa, 15219-2784
 Parker Hunter Inc, 740 Washington Rd Ste 200, Pittsburgh, Pa, 15228
 Parker Janet A, 8801 Crefeld St, Philadelphia, Pa, 19118-3603
 Parker Jean F, 1906 Adams Ave, Tyrone, Pa, 16686
 Parker Jeanne M, 314 W Biddle St, West Chester, Pa, 19380
 Parker Jeffery, 10 W Logan St, Phila, Pa, 19144
 Parker Jessica L, 1502 Butler St, Easton, Pa, 18042
 Parker John Jr, John A Parker Jr, Coal Twp, Pa, 17866
 Parker John M, Rd 2, Selings Grove, Pa, 17870
 Parker Karen
 Parker Karl, 5958 N 21 St, Philadelphia, Pa, 19138
 Parker Kevin, 3409 Sardis Rd Apt 102c, Murrysville, Pa, 15668
 Parker Laura M, 354 N First St, North Huntingdon, Pa, 15642
 Parker Lola
 Parker Luis, P O Box 1698, Bethlehem, Pa, 18016
 Parker Marta Aspegren, 4951 Mckean Ave, Philadelphia, Pa, 19144-4160
 Parker Mary, Philadelphia, Pa, 19107-0000
 Parker Mary, Rd #1, Eldred, Pa, 16731
 Parker Meryl, 910 Route 737 North, Kutztown, Pa, 19530
 Parker Michael, 810 Cleveland Road, Washington, Pa, 15301
 Parker Michael E Jr, Md, 0
 Parker Michael J
 Parker Motor Freight Inc, Horsham, Pa, 19044
 Parker Nathaniel, 249 N Lincoln St, Washington, Pa, 15301
 Parker Norma J
 Parker Norval A
 Parker Norval A, ??
 Parker Patrick
 Parker Pearle
 Parker Philip E, 5531 Partridge Ct, Harrisburg, Pa, 00000-0000
 Parker Phyllis R, Philadelphia
 Parker Priscilla M, 1130 Duff Rd, Sewickley, Pa, 15143-2347
 Parker Ralph C Jr, 4951 Mckean Ave, Philadelphia, Pa, 19144-4160
 Parker Robert L, 3305 Pittsburgh Ave, Erie, Pa, 16508
 Parker Robert L, 3305 Pittsburgh Ave, Erie, Pa, 16508-1903
 Parker Robin C, 2803 Stanbridge St 503b, Norristown, Pa, 19401-1630
 Parker Roger, 315 S Valley Forge Rd, Devon, Pa
 Parker Ruth S, 4008 Ludlow St, Philadelphia, Pa, 19104
 Parker Samuel, 2311 N 19th St, Philadelphia, Pa, 19132
 Parker Samuel W, 1737 W Paige St, Phila, Pa, 19121
 Parker Sharon
 Parker Sharon, 37 S Main St, Chambersburg, Pa, 17201-2200
 Parker Susan A, 50 Belmont Ave, Bala Cynwyd, Pa, 19004-2437
 Parker Sylvia C
 Parker Teresa, 518 Cedar Avenue, Darby, Pa, 19023
 Parker Tillman F
 Parker Tim
 Parker Virginia H, 1515 Melrose Ave, Havertown, Pa, 19083-0000
 Parker Wilbur M, 111 Summit Ave, Willow Grove, Pa, 19090
 Parker William L, 3305 Pittsburgh Ave, Erie, Pa, 16508-1903
 Parker William R, 10476 Olde Villa Dr, Gibsonia, Pa, 15044-0000
 Parker William S
 Parker Winston, 115 Main St, E Greenville, Pa, 18041
 Parkersburg Fire Co Amb, 412 Main St, Parkersburg, Pa, 19365-0000
 Parkes Helen M, 8203 New Second St, Elkins Park, Pa, 19027
 Parkes James P, 4511 Spring Road, Shermansdale, Pa, 17090
 Parkes Raymond N, 31 Totten Ln, Bradford, Pa, 16701-3482
 Parkison Regina, 1970 Wexford Rd, Palmyra, Pa, 17078
 Parkman Marie F, Po Box 3, Mackeyville, Pa, 17750
 Parkman Marie S, Po Box 3, Mackeyville, Pa, 17750
 Parknshop, Horsham, Pa, 19044
 Parks Bella, 102 Run, Carnegie, Pa, 15106-1936
 Parks Cecil, 205 E 1st, Williamsburg, Pa, 16693-1003
 Parks Cynthia M, 259 Stadium Terrace, Windber, Pa, 15963
 Parks Daniel H, 701 Calvin Ave, Portage, Pa, 15946
 Parks David W, 209 Silverdale Drive, Baden, Pa, 15005
 Parks Dawn E, 2931 N. Marston St., Philadelphia, Pa, 19132
 Parks James
 Parks Jean, Farvue Drive R D #1, Gibsonia, Pa, 15044-9801
 Parks Joseph, 214 Island Ave, Pittsburgh, Pa, 15219
 Parks Medical Electronics
 Parks Melissa
 Parks Terry, 2237 Bracey St, Pittsburgh, Pa, 15221
 Parks Walter S, Farvue Drive R D #1, Gibsonia, Pa, 15044-9801
 Parks William E, 648 Monroe Avenue, Pittsburgh, Pa, 15202

Parks Wilma C, 205 E 1st, Williamsburg, Pa, 16693-1003
 Parkside Orthopedic Associates, Po Box 671, Greenville, Pa, 16125
 Parkvale Savings Bank, 4220 William Penn Highway, Monroeville, Pa, 15146-2774
 Parkvale Savings Bank, Pittsburgh, Pa, 15211-1733
 Parkview Apartments Associates, 247 Nollyn Drive, Dallastown, Pa, 17313
 Parkview Hospital, 1331 E Wyoming Avenue, Philadelphia, Pa, 19124
 Parkview Hospital, Attn Mary Carol Sweeney, Philadelphia, Pa, 19124
 Parkway Corporation
 Parkway Garage Inc, 150 North Broad St, Philadelphia, Pa, 19102
 Parkway Provision Co, Po Box 86, Greensburg, Pa
 Parkway Video, 747 W Cypress Street, Kennett Square, Pa, 19348
 Parlapiano Mike, 2983 Creek Road, Honeybrook, Pa
 Parlee D, C/O Pacs, Philadelphia, Pa, 19102-0000
 Parlee Tatem Rad Associat, C/O Pacs, Phila, Pa, 19102-0000
 Parler Lillie M, 351 East Claremont Rd, Philadelphia, Pa, 19120-0000
 Parmar Jayant K, 632 Eagle Lane, Lansdale, Pa, 19446-0000
 Parmar Shweta, 8528 Greenfield Ctr
 Parmer Darlene J, 31 Hawthorne Cir, Willow Street, Pa, 17584-9742
 Parmer Stephen H, 5664 Lincoln Hyls Dr, Gap, Pa, 17527
 Parmet Mitchell, P O Box 903, Doylestown, Pa, 18901
 Parmet Penn, P O Box 903, Doylestown, Pa, 18901
 Parnell Carol, 421 Trumbull Ct, Newtown, Pa, 18941-0000
 Parnis Jay, 450 Domino Lane Apt 7 D, Philadelphia, Pa, 19128-0000
 Parodie Koreen I, 834 E 230th Street Ia, Bronx, Ny, 10466
 Parola Edward R, C/O Scranton Club Rm 6, Scranton, Pa, 18503-1300
 Paroma Inc, 120 West Germantown Pike, Plymouth Mtg, Pa, 19462
 Parr Charlotte
 Parr Herbert, Rd 2 Box 64, Orangeville, Pa, 17859
 Parr Ricardo E, 200 Jackson Street, Bristol, Pa, 19007
 Parra John, Apt D 3, Lansdale, Pa, 19446
 Parrilla Anna
 Parrilla Anna L
 Parrilla Anna Marie, 20 Grayson Circle, Willingboro, Nj, 08046
 Parrilla Jose
 Parrilla Jose L, 2569 Starr Road, Pennsauken, Nj, 08109
 Parrino Cheryl M, 182 W Raymond St, Philadelphia, Pa, 19140
 Parrino Cheryl M, 182 W Raymond St, Philadelphia, Pa, 19140-1618
 Parris Franklin G, 420 39th St, Beaver Falls, Pa, 15010-3326
 Parris Samantha
 Parrish Roscoe, 2609 North Corlies Street, Philadelphia, Pa
 Parrish Transportation Inc, 1095 Pittston By-Pass, Pittston, Pa, 18640
 Parrish Veronica M, 211 Mackey Ave, Butler, Pa, 16001-6458
 Parrott Margaret A, 4 Laurel Way, Downingtown, Pa, 19335
 Parrotto Joseph D Jr, Pa
 Parry Beverley B
 Parry David A, 117 Dunton Hill, Norwich, Vt, 5055
 Parry Julian R, 61 Kiernan Drive, Hellertown, Pa, 18055
 Parry Kirk H, 27 Coventry Court, Blue Bell, Pa, 19422
 Parry Raymond R, 204 Hill St, Warren, Pa, 16365-1439
 Parry Robert J Iii, 251 Sr 1001, Tunkhannock, Pa, 18657
 Parryville Borough, Po Box 10, Parryville, Pa, 18244
 Pars Batucan, 6939 Torresdale Ave, Philadelphia, Pa, 19135
 Pars Mfg Co, 101 South Main Street, Ambler, Pa, 19002-0000
 Parse G
 Parsio Jacqueline, 605 Andover Dr, Upper Darby, Pa, 19082
 Parsley Steven N, Md, 0
 Parson E V, 1535 Salomon Ln, Wayne, Pa, 19087
 Parson Glynn C
 Parson Jennifer, 984 Bancroft Pl, Warminster, Pa, 18974
 Parson Jennifer, 984 Bancroft Place, Warminster, Pa, 18974
 Parson Kevin, 696 N 12th St, Phila, Pa, 19123
 Parson Steve, 134 W Abbottsford Road, Philadelphia, Pa, 19129
 Parsons Bishop Servi
 Parsons Catherine, 6162 Bino Road, Greencastle, Pa, 17225
 Parsons Cleaven, Reading, Pa, 19605
 Parsons Edward S, 291 Oak Ave, Glen Riddle, Pa, 19063-5716
 Parsons Hazel M, Holiday Village, Schuylkil Hvn, Pa, 17972
 Parsons Heather, 101 Medinah Dr, Reading, Pa, 19607
 Parsons Lawrence, 101 Medinah Dr, Reading, Pa, 19607
 Parsons Lester E Iii, 281 W Vintage Rd, Paradise, Pa, 17562
 Parsons Lorna A, 11405 Eureka Rd, Edinboro, Pa, 16412
 Parsons Power Group, 2675 Morgantown Rd, Reading, Pa, 19607-9676
 Parsons Vance C, 206 Cambridge Chase, Exton, Pa, 19341-3137
 Parsons Virgie, 615 South 57th St, Philadelphia, Pa
 Parsons William, Rr1 Box 60-A, Wysox, Pa, 18854
 Parten Ben L
 Parthipan Loganathan Md, 885 N Easton Road, Glenside, Pa, 19038
 Particelli Michael, 307 N 7th Street, Wrightsville, Pa, 17368
 Particle Sciences Inc, Jordan Hall Ste 169, Bethlehem, Pa, 18015
 Partington Adelia B, 602 Doyle Avenue, Homestead, Pa, 15120-1047
 Partington Frank W Jr, 1402 Struby Ave, Beaver Falls, Pa, 15010-0000
 Partlow Amy L, 2200 Ben Franklin Pkwy Apt N11, Philadelphia, Pa, 19130
 Partlow Brian R, 2200 Ben Franklin Pkwy Apt N11, Philadelphia, Pa, 19130
 Partners Park S, Po Box 46, Carnegie, Pa, 15106
 Partnership Cdc, 3901 Market Street, Philadelphia, Pa, 19139
 Partnership Coudray
 Partnership Group, 840 W Main Street, Lanedale, Pa
 Partnership Omni D, 1978 1, Plymouth Mtg, Pa, 19462-1642
 Parton Cheri, 1423 Ridgewood Lane, Newtown, Pa, 18940-3734
 Parton William E Cust
 Parts Depot, Horsham, Pa, 19044
 Parts Plus Stores, Horsham, Pa, 19044
 Parts Source Warehouse, 2653 Orthodox St, Phila, Pa, 19137-0000
 Parts Source Warehouse, 2653 Orthodox St, Philadelphia, Pa, 19137-0000
 Parts Usa, P O Box 50418, Philadelphia, Pa, 19132-0000
 Parts Usa #916 Department, 3111 Allegheny Avenue, Phila, Pa, 19132-0000
 Parts Usa C/O Pep Boys, P.O. Box 50448, Philadelphia, Pa, 19132
 Party City #132, 101 E City Line Ave, Bala Cynwyd, Pa, 19004
 Party City Of Cottman Inc 160, 2201 Cottman Avenue Space 251, Philadelphia, Pa
 Party City Of Lancaster 658, 1700 Fruitville Pike, Lancaster, Pa
 Partyka Bronislaw, Po Box 13700, Phila, Pa, 19191
 Partyka Crystal D, 1203 Rebecca Court, Oakdale, Pa, 15071
 Parzych Christopher, 2234 Overlook Dr, Tobyhanna, Pa, 18466-3608
 Parzych Kazimierz Etal, 564 Domino Ln, Philadelphia, Pa, 19128
 Parzych Tara P, 2234 Overlook Dr, Tobyhanna, Pa, 18466-3608
 Parzych Wieslawa
 Pasae, 1919 N Front St 1st Fl, Harrisburg, Pa, 17102
 Pasalic Aida, 700 East Butler Ave, Doylestown, Pa, 18901
 Pascal Patricia P, 406-A Middletown Rd, Media, Pa, 19063
 Pascall Joshua Derin, 153 Schwitter Ave Apt 206, Pittsburgh, Pa, 15229-1151
 Pascarella Cynthia
 Pascarella Paul G, 219 American Dr, Richboro, Pa, 18954
 Pascavage Barbara E, 847 S Main St, Wilkes Barre, Pa, 18702-3444
 Pascavage Joseph L, 847 S Main St, Wilkes Barre, Pa, 18702-3444
 Pascd, Po Box 69112, Harrisburg, Pa, 17106
 Pascd, P O Box 69112, Harrisburg, Pa, 17106
 Pascd, Po Box 69112, Harrisburg, Pa, 17106
 Pascd, Po Box 69112, Harrisburg, Pa, 17106
 Pasceri Dolores M, 112 Rhodes Ave, Pittsburgh, Pa, 15220
 Pasceri Ronald J, 419 Highland Terr, Holmes, Pa, 19043
 Paschka Harry, Rd 1 Lemont, Furnace, Pa, 16865
 Paschka Ruth, Rd 1 Lemont, Furnace, Pa, 16865
 Paschke Charles, 1945 Oakley Dr, Harrisburg, Pa, 17104
 Pasco John Iii, Dtd Mar 28 1996, Philadelphia, Pa, 19103-0000
 Pascoe Richard A, Raymond James Financial S, Kingston, Pa, 18704
 Pascotti Anthony, Po Box 2453, Harrisburg, Pa, 17105
 Pasqua Febenido Md, 2500 Hospital Dr, Aliquippa, Pa, 15001
 Pascual Justino V, 222 S Bolmar St, West Chester, Pa, 19382-3492
 Pascucci Christina M, 600 Carnation Dr, Clarks Summit, Pa, 18411-2112
 Pascucci Roseann, 600 Carnation Dr, Clarks Summit, Pa, 18411-2112
 Paserba Henrietta M, 124 Blackshire Rd, Butler, Pa, 16001-0000
 Paserba Robert L, 124 Blackshire Rd, Butler, Pa, 16001-0000
 Pasewicz Norma S Cust, 202 Main Entrance Dr, Pittsburgh, Pa, 15228
 Pasierb Catherine, 1401 Hay St, Berlin, Pa, 15530
 Paskell Philip J, York, Pa, 17404-4136
 Pasko Walter, 419 Ryers Ave, Cheltenham, Pa, 19012
 Paskowski Eugene, 2533-35 Penn Avenue, Pittsburgh, Pa, 15222
 Paslawski Nicholas, 33 Greenview Dr, Mc Kees Rocks, Pa, 15136
 Paslow Adele, 1361 Stoltz Rd, Bethel Park, Pa, 15102-3549
 Paslow Albert, 1361 Stoltz Rd, Bethel Park, Pa, 15102-3549
 Paslow Joshua A, 400 Water St, Pittsburgh, Pa, 15210
 Paslowski Walter, 451 Browns Ln Apt A20, Pittsburgh, Pa, 15237-2568
 Pasnello Amber N, 49 Helminiak Ave, Williamsport, Pa, 17701
 Pasquale Anthony, 960 Midway Dr, Ellwood City, Pa, 16117
 Pasquale Bertha M
 Pasquale Mangione, 5310 Wismer Rd, Pipersville, Pa, 18947
 Pasquale Michael D, 103 Para Ave, Hershey, Pa, 17033-1368
 Pasquale Michael F, 103 Para Ave, Hershey, Pa, 17033-1368
 Pasqualichio Frank, 134 Tunkhannock Hwy, Dallas, Pa, 18612
 Pasquarella Arthur, 11005 Rennard St, Phila, Pa, 19116
 Pasquarella Nancy L, 39 Cottonwood St, Allentown, Pa, 18104
 Pasquini Anna, 712 Oregon Ave, Philadelphia, Pa, 19148
 Pass Alice V, 5700 Frankklin Street, Export, Pa, 15632
 Pass Alice V, 5700 Franklin Stree, Export, Pa, 15632
 Pass Wendell T, 5700 Frankklin Street, Export, Pa, 15632
 Pass Wendell T, 5700 Franklin Stree, Export, Pa, 15632
 Passa Inc, Po Box 402, Kulpville, Pa, 19443
 Passalacqu Anthony, 1500 Market St, Phila, Pa, 19102
 Passarella Ella M, C/O Billy Passarella, Telford, Pa, 18969-1219
 Passaro Antoinette M, 159 Meadowbrook Dr, Bethel Park, Pa, 15102-1744
 Passavant Memorial Home, Po Box 189, Rochester, Pa, 15074
 Passavant Hospital Foundation, Horsham, Pa, 19044
 Passavant Memorial Hms, Po Box 189, Rochester, Pa, 15074
 Passerini Jerome, 301 Spinnaker Ln, Drums, Pa, 18222-0000
 Passerello Michele, 1042 Hurl Lane, Pittsburgh, Pa, 15236
 Passio Clara M, C/O Ralph C Passio Iii, Philadelphia, Pa, 19102
 Passio Frank Jr, Apt Rear, Phila, Pa, 19145
 Passman Neil A, 2 Cherokee Pl, Pittsburgh, Pa, 15228
 Past Presidents Octave, C/O D Bitterman Clb Fnd, Plymouth Meeting, Pa, 19462-2303
 Pasternack Anna H, 16 Mitchell Cir, Glen Mills, Pa, 19342-1113
 Pasternack Harvey, 318 Toftrees Ave Apt 338, State College, Pa, 16803-2032
 Pasternack Harvey, Trtl Crk Apts Apt 338, St Clg, Pa, 16803
 Pasteryk Helen, 664 Millers Run Rd, Cuddy, Pa, 15031-9700
 Pasteryk John, 664 Millers Run Rd, Cuddy, Pa, 15031-9700
 Pasteur Merieux, Connaught, Swiftwater, Pa, 18370
 Pasteur Merieux Connaught, Bldg 45 D11, Swiftwater, Pa, 18370-0187
 Pasteur Merieux Connaught, Po Box 8500 S 5655, Philadelphia, Pa, 19178
 Pastina Stephen Andrew, 38-1442-888, Leechburg, Pa, 15656-1311
 Pastino Ellen M, 295 Adarin Rd, Collegeville, Pa, 19426-1652
 Pastor Ernest, 711 14 E St, Pittsburgh, Pa, 15120
 Pastor Shari D, C.O Brian Kruse P C, Philadelphia, Pa, 19102-4017
 Pastore Dan, 456 West 6th Street, Erie, Pa, 16507
 Pastore Ronald, 10102 Calera Rd, Philadelphia, Pa, 19114
 Pastorek Penny J, Rr 1 Box 1177, Shohola, Pa, 18458-0000
 Pastuszek Andrew I, 280 Bridgewater Rd G4, Brookhaven, Pa, 19015-0000
 Pasula Michele, 3170 Annandale Drive, Nevillwood, Pa, 15142
 Pat & Denny Inc, 8917 Frankford Ave, Philadelphia, Pa, 19136
 Pat & Reds Tire Service, 107 Brown Street, East Stroudsburg, Pa, 18301
 Pat Dicesare Music, 14550 Route 30, North Huntingdon, Pa, 15642
 Pat F Morris & Son Trucking In, 725 E Portersville Rd, Portersville, Pa, 16051
 Pat Kennon
 Pata Patricia, Po Box 153, Marysville, Pa, 17053
 Pataki Robert, Pa
 Patalsky Anna, 2085 Wilcox Cir, Murrysville, Pa, 15668-2604
 Patanella Rose, 3600 Conshohocken Avenue, Philadelphia, Pa, 19131
 Patch Binaber B, 4191 Rt. 1, Monmouth
 Patch Waldron J, 114 Theodore Street, Scranton, Pa, 18508
 Patchell Grayson G, 1000 E Baltimore Pike, Kennett Square, Pa, 19348-2303
 Patchell Robert, Apt 1422, Levittown, Pa, 19054
 Patches Arlene M, R D 7 Box 180, Lebanon, Pa, 17042-9713
 Patches Luke I, R D 7 Box 180, Lebanon, Pa, 17042-9713
 Patco Services, 1 Clark Road, Duryea, Pa, 18642
 Pate Annette, Po Box 8102, Lancaster, Pa, 17604
 Patekic Stephen, 12 Montrose Ave, Upper Darby, Pa, 19082-2614

Patel Akash, 6 Carothers Circle, Mechanicsburg, Pa, 17055
 Patel Amit, 6342 Walnut Street Ste B, Pittsburgh, Pa, 15206
 Patel Amit D, 2500 Knights Rd Apt 13101, Bensalem, Pa, 19020
 Patel Arunakamari R, 7 North Os Rt 15, Dillsburg, Pa, 17019
 Patel Atul, 314 N Ewrd St A2f, Philadelphia, Pa, 19104
 Patel Atul V, 2742 Fischer Road, Hatfield, Pa, 19440
 Patel Atull, 2500 Knights Rd Apt H 64-4, Bensalem, Pa, 19020-0000
 Patel Babu, 10118 Alexandra Lane, Philadelphia, Pa, 19116
 Patel Bhavika, 2301 Woodward St, Philadelphia, Pa, 19115
 Patel Bijal, 1601 Britany Dr, Bensalem, Pa, 19020-0000
 Patel Bipin C, 1405 New Rodgers Road, Bristol, Pa, 19007
 Patel Biren, 111 Norway Ln, Lebanon, Pa, 17042-9004
 Patel Chandrakant Ambalal, 1405 Neinrodger Rd E-9, Briston, Pa, 19097
 Patel Chetan M, 769 Iris Lane, Media, Pa, 19063-0000
 Patel Colleen, 1064 Lakemont Dr., Bridgeville, Pa, 15017
 Patel Dahayabhai, 7662 Williams Way, Elikins Park, Pa, 19027
 Patel Dayubhai R, 7 Us Rte 15 N, Dillsburg, Pa, 17019
 Patel Dayubhai R, 7 Us Rte 15 N, Dillsburg, Pa, 17019-0000
 Patel Dd, 469 Clair Drive, Pittsburgh, Pa, 15241
 Patel Dineshbhai G, Friendship Inn, Clearfield, Pa, 16830-9104
 Patel Dmd N, 532 So Oxford Valley Rd, Fairless Hills, Pa, 19030
 Patel Gajendra M, 4556 Barnsleigh Dr, Bensalem, Pa, 19020
 Patel Hardik S, 829 Moyer Road A-5, Lansdale, Pa, 19446-0000
 Patel Hasmukhbhai N
 Patel Ila A
 Patel Jagruti A, 2742 Fischer Road, Hatfield, Pa, 19440
 Patel Jalpaben N, 1011 S 46th St, Philadelphia, Pa, 19104
 Patel Jayanti S, 2301 Woodward St F4, Philadelphia, Pa, 19115
 Patel Jaymina M, 1943 Beech Lane, Bensalem, Pa, 19020
 Patel Jyotsna V, 3655 Chambers Hill Rd 5, Harrisburg, Pa, 17111
 Patel Kantabem, 1405 New Rodgers Road, Bristol, Pa, 19007
 Patel Keyur R, 32 Rosedale Drive, Pottstown, Pa, 19464
 Patel Kokila, 6116 Springford Dr Apt H 23, Harrisburg, Pa, 17111
 Patel Kumud M
 Patel Lilaben, 3360 Chichester Ave Apt S-22, Boothwyn, Pa, 19061
 Patel Madhu S, 860 N Front St, Wormleysburg, Pa, 17043
 Patel Mahendra, 3356 Kensington Ave, Philadelphia, Pa, 19134
 Patel Manilal A, 253 Lincoln Hwy Rt 27, Iselin, Nj, 8830
 Patel Manjulaben M
 Patel Marilyn, C-O Ilva E Harris, Philadelphia, Pa, 19138-1107
 Patel Maynaben
 Patel Mehar, 4005 Rosemont Dr, Landenberg, Pa, 19350-0000
 Patel Mukeshbhai N, 1943 Beech Lane, Bensalem, Pa, 19020
 Patel Naran, 156 Academy St, Wlmsprt, Pa, 17701
 Patel Nimeshkumar N, Apt H8, Philadelphia, Pa, 19115
 Patel Nimisha, 2517 Dunksferry Rd, Bensalem, Pa, 19020-2715
 Patel Nirmal, 4144 Magnolis Dr, Mount Joy, Pa, 17552
 Patel Nishita M, 4521 Barnsleigh Drive, Salem, Pa, 00000-0000
 Patel Noj, 77a E Lincoln Ave, Hatfield, Pa, 19440
 Patel Paragi, 436 S Lansdowne Ave C303, Yeadon, Pa, 19050
 Patel Paresah, 4800 Steu8enville Pike, Pittsburgh, Pa, 15205
 Patel Pareshkumar T, 1217 N Nelson St, Allentown, Pa, 18109
 Patel Pinkesh K, Apt 607, Philadelphia, Pa, 19104
 Patel Pravin C, 4278 Livingstone Dr, York, Pa, 17402-3317
 Patel Pushpa, Friendship Inn, Clearfield, Pa, 16830-9104
 Patel Rajendra N, 2565 Barnsleigh Dr, Bensalem, Pa, 19020
 Patel Ramesh, 9931 Sandy Rd, Phila, Pa, 19115-1706
 Patel Ramesh H, 2703 Warren Way, Mechanicsburg, Pa, 17050
 Patel Rasikgdds, 8037 Frankford Ave, Philadelphia, Pa, 19136
 Patel Roopam K, 411 Mayfield Ave, Elkins Park, Pa, 19027-0000
 Patel Roshan, 516 S 42nd St Apt C2, Philadelphia, Pa, 19104-0000
 Patel Satish, 2815 Fourmile Drive, Montoursville, Pa, 17756-0000
 Patel Satyam, 293 Bristol Pike, Crolydon, Pa, 19021
 Patel Shailesh, 1745 E Yorktowne Rd, York, Pa, 17404
 Patel Shailesh P, 190 Bristol Oxford Valle, Langhorne, Pa, 19047
 Patel Shantaben S, 2819 Katve Ave, Bensalem, Pa, 19020-2773
 Patel Shantilal N, 860 N Front St, Wormleysburg, Pa, 17043-0000
 Patel Sheena K, 411 Mayfield Ave, Elkins Park, Pa, 19117-0000
 Patel Shobhanabe, 221 Amelia Street, Mt Claire, Pa, 19453
 Patel Snemal, 2815 Fourmile Drive, Montoursville, Pa, 17756-0000
 Patel Subodh G, C/O Sarva & Assocs, Forest Hills, Ny, 11375
 Patel Sweta, Pa
 Patel Varsha, 2500 Knights Rd Apt H 64-4, Bensalem, Pa, 19020-0000
 Patel Varun R, 78 Hollybrook Dr, Langhorne, Pa, 19047
 Patel Vasanti, 631 Adams Avenue, Scranton, Pa, 18510
 Patel Vijay, P O Box 223087, Pittsburgh, Pa, 15251
 Patel Vijay J, 3934 Spruce St., Philadelphia, Pa, 19104
 Patel Vimal V, 6 Sunset Hollow Rd, West Chester, Pa, 19380
 Patel Vindod
 Patellos William J, 1663 Nash Ave, Pittsburgh, Pa, 15235
 Paterchak Melissa A
 Paterchak Michael P, 3320 Hermar Ct, Murrysville, Pa, 15668
 Paterick Ingeborg H, 159 Allen St, Beaver Falls, Pa, 15010
 Paterson Kathleen, Rd 1 Box 843, Greensburg, Pa, 15601
 Paterson Kristy L, 1711 W 45th St, Erie, Pa, 16509
 Path Grp Formance, Philadelphia, Pa, 19182-0137
 Path Med, 3191 Trewigtown Road, Colmar, Pa, 18915
 Pathickal Paul J, 926 Skippark Pike, Blue Bell, Pa, 19422
 Pathickal Stephen J, 926 Skippark Pike, Blue Bell, Pa, 19422
 Pathmark, 5070 Jonestown Rd, Harrisburg, Pa, 17109
 Pathmark Food Store, Camp Hill Shopping Mall, Camp Hill, Pa, 17011
 Pathmark Pharmacy 527, Po Box 7777, Philadelphia, Pa, 19175-1947
 Pathology Associates, Po Box 9142, Charlestown, Ma, 02129
 Pathology Group, Powell Formance St, Norristown, Pa, 19401
 Pathology Lancaster General Hospital, P O Box 3555, Lancaster, Pa, 17604-3555
 Pathways Ctr For Behavior, Horsham, Pa, 19044
 Patient Accounting Services, 101 Noble Blvd, Carlisle, Pa, 17013
 Patil Samir Chandrakan, Northview Heights, Erie, Pa, 16510-3757
 Patino Joseph A, Po Box 835, Tannersville, Pa, 18372-0000
 Patinski Kelly M, 840 Edmond Street, Harmony, Pa, 16037
 Patla Venkat P, 1325 Davann Drive Apt B, Bethlehem, Pa, 18017-3231
 Patlan Feliciano V Jr, C/O Helen Lazi, Pittsburgh, Pa, 15210
 Patler Herman, 211 S Broad St, Philadelphia, Pa, 19107
 Patman Maxine, 923 Clinton St, Philadelphia, Pa, 19107-0000
 Patman William F, 437 Rhawn St, Philadelphia, Pa, 19111-0000
 Patman William F, 923 Clinton St, Philadelphia, Pa, 19107-0000
 Patmore Walter J, Rr 4 Box 127cp, Ligonier, Pa, 15658
 Paton Barry W, 224 Buttonwood Dr, Langhorne, Pa, 19053-0000
 Paton George Jr
 Paton Mildred, 224 Buttonwood, Fstrvl Trvose, Pa, 19053
 Patriarco Michael S Do, Lvyp Ob Gyn Asoc, Allentown, Pa, 18103-0000
 Patrice Christopher, Fl 1, Wilks Br, Pa, 18702
 Patricia A Ohneck
 Patricia Brous M, Horsham, Pa, 19044
 Patricia D Anderson Agency, 3800 Market Street, Camp Hill, Pa, 17011
 Patricia E Lyden
 Patricia F Hardy
 Patricia J Murray
 Patricia Roth, 47 Kara Lane, Feasterville Trevose, Pa, 19053
 Patricia Thompson Ma, 400 Middletown Blvd Ste 107, Langhorne, Pa, 19047
 Patrick Brian L, Pa, 00000-0000
 Patrick Brian L, Pa, 00000-0000
 Patrick Connie00000-0000
 Patrick Emory, 245 Dinwiddie Street, Pittsburgh, Pa, 15219
 Patrick Granier, 13 Arlington Rd., Malvern, Pa, 19355
 Patrick Hazel, 8101 Fenton Rd, Glenside, Pa, 19038
 Patrick Henrietta, South Philadelphia H, Philadelphia, Pa, 19148
 Patrick James, 1317 N 12th St, Philadelphia, Pa, 19122
 Patrick Koo, Apts 804, Harrisburg, Pa, 17111
 Patrick Langan Daisley, 6 Wellington Way, Scotland, Pa, 17254
 Patrick Lee
 Patrick Lisa Kay, 6 Chesterland Dr, Thornton, Pa, 19373-1133
 Patrick Mark, 368 South Franklin Street, Wilkes Barre, Pa, 18702
 Patrick Media Group, P O Box 3058, Scranton, Pa, 18509-0000
 Patrick Rita Mae
 Patrick Sherry, Pa
 Patrick Shirley, Rr 1 Box 1643, Sweet Valley, Pa, 18656
 Patrick Stanley F, 250 Blythe Ave, Drexel Hill, Pa, 19026-3404
 Patriot Lending Svcs Inc, Attn Terrace Rice, Pittsburgh, Pa, 15275-0000
 Patrizio Barbara A, 1 Russell Close, England Ha4 9ef Uk
 Patrizio Daniel, 166 Logtown Road, Media, Pa, 19063
 Patrizio William J, 1 Russell Close, England Ha4 9ef Uk
 Patro Albie, 604 S Gray Street, Brookhaven, Pa, 19015
 Patsylak Jesse, 3520 Washington Pike, Bridgeville, Pa, 15017-1065
 Patsch Motors Inc, 101 West Pike Street, Houston, Pa, 15342
 Patsilevas Robert E, Pa
 Pattani Thomas O, 433 South 63rd Street, Philadelphia, Pa, 19143
 Patten Andrew, 320 Congress Ave, E Lansdowne, Pa, 19050-1045
 Patten Ganessa Cust, 320 Congress Ave, E Lansdowne, Pa, 19050-1045
 Patten Priscilla
 Patters James E Estate Of, 2237 Blaney Dr, Latrobe, Pa, 15650
 Patterson & Co, Attn Eric Clements, Philadelphia, Pa, 19106-0000
 Patterson & Co, Pnb Personal Trust Acctg, Philadelphia, Pa, 19178-0000
 Patterson & Co, Pnb Personal Trust Accts, Philadelphia, Pa, 19178-0000
 Patterson Alisha, 0
 Patterson Amelia, 512 Haverford Road, Wynnewood, Pa, 19096-0000
 Patterson Anne C
 Patterson Ashley M, 262 Hathaway Lane, Wynnewood, Pa, 19096-0000
 Patterson Betty R
 Patterson Carl, 00208 1/2 E Wallace Av, New Castle, Pa, 16101
 Patterson Caroline J
 Patterson Cecil E, 6120 N Rt. 611, Plmstdvl, Pa, 18949
 Patterson Charlie Jr, 3911 N 7th St, Philadelphia, Pa, 19140
 Patterson Christophe, 700 Mansfield Ave, Pittsburgh, Pa, 15205
 Patterson Curtis, 1615 Downton Street, Philadelphia, Pa, 19140
 Patterson Darlene, 1241 Grotto Street, Pittsburgh, Pa, 15206-2326
 Patterson Donald L, 5434 Addison St, Philadelphia, Pa, 19143-1424
 Patterson Dorothy, 1539 Reed Street, Philadelphia, Pa
 Patterson Dorothy A, Dorothy A Patterson, Homer City, Pa, 15748
 Patterson Elaine, 5434 Addison St, Philadelphia, Pa, 19143-1424
 Patterson Ernestine L, 4905 Dearborn St, Pittsburg, Pa, 15224-0000
 Patterson Gary S, 45 E City Ln Av 363, Bala Cynwyd, Pa, 19004
 Patterson George, 5846 Akron St, Philadelphia, Pa, 19149
 Patterson Helena I, 412 Howard Ave, Lancaster, Pa, 17602
 Patterson Ida, 113 N Easton Road, Willow Grove, Pa, 19090
 Patterson Isabel Ind, 2237 Blaney Dr, Latrobe, Pa, 15650
 Patterson Jamal, 2703 S 54th Street, Philadelphia, Pa, 19143
 Patterson James A, 1410 Sumner Drive, Erie, Pa, 16505
 Patterson James A, 560 East 3rd Po Box 6239, Erie, Pa, 16512-0000
 Patterson James E Estate, Isabel Patterson Indiv &, Latrobe, Pa, 15650
 Patterson Jay Estate Of, 7935 Verree Road, Philadelphia, Pa, 19111
 Patterson Jennifer, 1342 Ridgeview Circle, Downingtown, Pa, 19335
 Patterson Jesse L, 6733 East Pleasant Place, Philadelphia, Pa, 19119
 Patterson John
 Patterson John, 88 Portsmouth Ct, Holland, Pa, 18966
 Patterson John C, 1701 Potomac Ave, Pittsburgh, Pa, 15216
 Patterson Josephine M
 Patterson Joyce I, 551 21st Ave, Altoona, Pa, 16601
 Patterson Kathleen M, 200 Merriwood Dr, Oakdale, Pa, 15071-0000
 Patterson Keith, 12152 Aster Rd, Philadelphia, Pa, 19136
 Patterson Laura M, 1729 W Bristol St, Philadelphia, Pa, 19140-1807
 Patterson Leslie C, Box 18, Cecil, Pa, 15321
 Patterson Marc
 Patterson Margaret Jean, Hc 2, Jim Thorpe, Pa, 18229-0000
 Patterson Maria K
 Patterson Mary, Unknown
 Patterson Mary E, 102 N Jackson Ave, Pittsburgh, Pa, 15202-3011
 Patterson Mary L, 442 Walnut Bottom Rd, Carlisle, Pa, 17013
 Patterson Michael, Wharton Business School, Philadelphia, Pa, 19104
 Patterson Michelle D, 121 North 9th St, Darby, Pa, 19023-0000
 Patterson Minnie P, 1718 N Robinson St, Philadelphia, Pa, 19151-3927
 Patterson Nancy Jane Cust, Hc 2, Jim Thorpe, Pa, 18229-0000
 Patterson Patricia, 59 Rambo Hill Rd, Shermans Dale, Pa, 17090
 Patterson Patricia L, 6704 N 15th St, Philadelphia, Pa, 19126
 Patterson Rachel, 19 Linden Ave, Lansdowne, Pa, 19050-2807

Patterson Rebecca B, 78 Knollwood Dr, Lancaster, Pa, 17601
 Patterson Rebecca I, 2280 B Aster Rd, Bethlehem, Pa, 18018
 Patterson Renee M, 1809 Kenzie Drive, Pittsburgh, Pa, 15205-0000
 Patterson Richard, Love & Mcgore, New Castle, Pa, 99999
 Patterson Robert, 1516 Judson Way Apt 1309, Philadelphia, Pa, 19126
 Patterson Robert L, 539 W Newton Rd, West Newton, Pa, 15089
 Patterson Romone, 5353 Fern St, Pittsburgh, Pa, 15224
 Patterson Ruth, 1029 Elmwood Ave, Sharon Hill, Pa, 19079-1607
 Patterson Salenna, 3452 Fleming Avenue, Pittsburgh, Pa, 15212
 Patterson Scale, Horsham, Pa, 19044
 Patterson Stephen, 667 Patriot Dr, Lancaster, Pa, 17601
 Patterson Sue Anne, Wa Pen House, Philadelphia, Pa, 19103-3427
 Patterson Sylvester B, 1536 W Tioga St, Philadelphia, Pa, 19140
 Patterson Thomas, Route 1, Rlesntvll, Pa, 16341
 Patterson Thomas H Cust, 262 Hathaway Lane, Wynnwood, Pa, 19096-0000
 Patterson Thomas P, 337 Minuteman Drive, Collegeville, Pa, 19426
 Patterson Victoria A, 2107 B Cheltenham Ave, Elkins Park, Pa, 19027
 Patterson Walter L, 142 S First St, Ernest, Pa, 15739-0000
 Patterson Wayne, 1508 18th St, Altoona, Pa, 16601
 Patterson William F, 9355 State Rd #16 204, Philadelphia, Pa, 19114-4026
 Patterson William J, 3111 S 82nd Street, Philadelphia, Pa, 19153
 Pattersonscale, Horsham, Pa, 19044
 Patti Robert P Sr, 625 S Delaware Dr, Mount Bethel, Pa, 18343
 Pattie James A, 613 32nd St R, Altoona, Pa, 16602
 Pattie Melissa, 613 32nd St R, Altoona, Pa, 16602
 Pattillo S And Olive, 1915 12th Ave, Altoona, Pa, 16601
 Pattinson Katharine A, 1128 St Finegan Dr, West Chester, Pa, 19382
 Pattinson Peter J, 1128 St Finegan Dr, West Chester, Pa, 19382
 Pattison David, 73 Westgate Drive, Guelph N1h5n6
 Pattison Doris M, 418 Allen St, Titusville, Pa, 16354-2202
 Pattison Howard W, 418 Allen St, Titusville, Pa, 16354-2202
 Patton Annie M, 1524 Monterey St, Pittsburgh, Pa, 15212
 Patton Corinne F, 320 S Lexington Ave, Pittsburgh, Pa, 15208-2723
 Patton David A, 817 Kinross Ave, York, Pa, 17402
 Patton David L, 719 East Second St, Bellwood, Pa, 16617
 Patton Erica, 122 Clearfield Pl, Pittsburgh, Pa, 15224
 Patton Florence M
 Patton Gail F, 653 Hepburn St, Williamsport, Pa, 17701-5064
 Patton George D, 320 S Lexington Ave, Pittsburgh, Pa, 15208-2723
 Patton John S, 106 Antes Lane, Coatesville, Pa, 19320
 Patton Robin N, 106 Antes Lane, Coatesville, Pa, 19320
 Patton Thomas, 4046 Fairshell St, Philadelphia, Pa, 19104
 Patton William, Pa, 00000
 Pattons Flower Factory An, 3403 Walnut St., Harrisburg, Pa, 17109
 Patty Isabella W, 2327 Haver Ford Road #B, Ardmore, Pa, 19003
 Patyk Catherine, 2227 Tulip Street, Philadelphia, Pa
 Patz William, 1401 Clover Lane, York, Pa, 17403
 Patzak Sara, 1815 Jfk Blvd 2016, Philadelphia, Pa, 19103
 Patzkowski Elmer, 3226 Beechdale Street, Pittsburgh, Pa, 15227
 Pauch Pamela J, 40 Chambersville Rd, Home, Pa, 15747
 Paukovits Frank, 1526 Poplar St, Northampton, Pa, 18067-0000
 Paul, 3206 New Park Cir, Lansdale, Pa, 19446-4079
 Paul Allen Enterprises, Po Box 1077, Lancaster, Pa, 17608
 Paul Anna T, 804 Roberts Ave, Drexel Hill, Pa, 19026-4420
 Paul Barbara, 122 W Thompson St, Tower City, Pa, 17980
 Paul Barbara J, Po Box 7899, Philadelphia, Pa, 19101
 Paul Carolyn B, 90 Church Road, Chalfont, Pa, 18914-0000
 Paul Christine A, 1112 Sheffield Ct, Bensalem, Pa, 19020-4821
 Paul Companies, Horsham, Pa, 19044
 Paul Companies East, Horsham, Pa, 19044
 Paul Cynthia, 9717 Laramie Road, Philadelphia, Pa, 19115
 Paul D K, 2901 E College Ave, State College, Pa, 16801
 Paul Dasha, 1430 W Marshall Street, Norristown, Pa, 19403
 Paul Davis Systems, Po Box 162, Southampton, Pa, 18966
 Paul Dominick, Po Box 593, Library, Pa, 15129
 Paul Eleanor M, 520 Bryant Street, Vandergrift, Pa, 15690
 Paul Floyd, 1017 2nd St, Beaver, Pa, 15009
 Paul Franklin Rice
 Paul Frederick J, 516 Summit Ct, Media, Pa, 19063-5447
 Paul Fredrick Shirt Co, 223 Poplar St, Fleetwood, Pa, 19522-1507
 Paul Geletei And Jts Auto, 708 Shady Ave, Charleroi, Pa, 15022
 Paul H Dohner & Ass, 2515 Stinson Lane, Norristown, Pa, 19403
 Paul Hertel & Company, 243 Chestnut St, Philadelphia, Pa, 19106
 Paul Hertel Co Inc, 243 Chestnut Street, Philadelphia, Pa, 19106
 Paul I Sheaffer Insagcy Inc, 3541 Old Philadelphia Pike, Intercourse, Pa, 17534
 Paul J Gitnik And Assoc, 1201 Broughton Rd, Pittsburgh, Pa, 15236
 Paul J Gitnik Associates, 1201 Broughton Rd, Pittsburgh, Pa, 15236-3469
 Paul J Wolf Inc, 819 Rockdale Road, Butler, Pa, 16002
 Paul James Henry, 120 East Street Road Apt H, Warminster, Pa, 18974
 Paul Jennifer, 4020 Parkside Ct, Mount Joy, Pa, 17552-9259
 Paul Joana L, 1600 Hagysford Rd, Narberth, Pa, 19072
 Paul John, 12827 Medford Rd., Philadelphia
 Paul John, 1354 Steward St, Northampton, Pa, 18067
 Paul John R, 402 Righters Mill Rd, Gladwyne, Pa, 19035
 Paul Joseph Est Of A, 642 Meadow Rd, Huntingdon Vly, Pa, 19006
 Paul Joshua D, 1320 W Xomerville Rd, Philadelphia, Pa, 19141-2913
 Paul Judy I, 1372 Spring Hse Rd, Middletown, Pa, 17057
 Paul Konopka Tax Collector, 277 Wyoming Ave, Wyoming, Pa, 18644
 Paul Margaret A, 3300 Union Deposit Road, Harrisburg, Pa, 17109
 Paul Mark, 15 Stoneham Rd, Collegeville, Pa, 19426-3419
 Paul Marquerite B, 327 W Fourth St, Media, Pa, 19063-0000
 Paul Marshall, 30 Plantation Road, Oxford, Ma, 1540
 Paul Mary C, 516 Summit Ct, Media, Pa, 19063-5447
 Paul Medical Center, Horsham, Pa, 19044
 Paul Michael, 230 Melrose St, Keiser, Pa
 Paul Monette Inc Profit Sharing Plan, 3031 Antler Drive, Doylestown, Pa, 18901
 Paul Myrtle G, 144 Delwood Rd, Butler, Pa, 16001
 Paul Nancy L
 Paul Rena, C/O Wollin Assoc, New York, Ny, 10123
 Paul Revere Ins, Pa, 99999
 Paul Revere Life Insurance, P.O. Box 102689, Atlanta, Ga, 30368-0689
 Paul Richard A, 9897 Joan Dr, N Huntingdon, Pa, 15642
 Paul Richard S, 1112 Sheffield Ct, Bensalem, Pa, 19020-4821
 Paul Rivers Verizon, Cranberry, Pa, 16066
 Paul Russell, 226 Valley Forge Lookout Place, Radnor, Pa, 19087
 Paul S Herzberg Tr Uw Harry B Wright, Mellon Pfs, Pittsburgh, Pa, 15259-0001
 Paul S Run, 9896 Bustleton Ave, Philadelphia, Pa, 19115
 Paul Speeck, Suedhang 8, Germany
 Paul Steven P, 225 Oak Hill Dr., Horsham, Pa, 19040
 Paul Tonys Stereo, 121 S Burrows St, State College, Pa
 Paul W, 1124 Woodmont Rd, Gladwyne, Pa, 19035
 Paul William G, 274 Winding Brook Run, North Wales, Pa, 19454-4304
 Paul William J, 4020 Parkside Ct, Mount Joy, Pa, 17552-9259
 Paul Woodrow W., Wernersville, Pa, 19565
 Paula L Widelitz
 Paula Shaffran
 Pauladejesus Jose, Po Box 12684, Reading, Pa, 19612
 Paulding Putnam E Coop, Horsham, Pa, 19044
 Paules Dorothy M, Rd 2 Box 226, Glen Rock, Pa, 17327-0000
 Paules Ervin E, Rd 2 Box 226, Glen Rock, Pa, 17327-0000
 Paulett Rose And Elkins Park
 Pauley Derek, 635 Vester Pl 2nd Fl, Sinking Spring, Pa, 19608
 Paulick Thomas, 4112 Edgmont Av, Brookhaven, Pa, 19015
 Paulin Luann V
 Paulin Stephen J, 958 Pinetree Way, Lancaster, Pa, 17601
 Pauline Anthony, 226 W Erms, Hazleton, Pa, 18201
 Pauling Billy, 1010 A 52nd St, Philadelphia, Pa, 19143
 Pauling Lee R, 318 Topeka Ct, Montgomery, Pa, 17752-0000
 Paulino Andres A, 145 N Front St 2-Fl, Reading, Pa, 19601
 Paulino Damarys
 Paulmenn Ken, 302b Forge Rd, E Greenville, Pa, 18041
 Paulose Ashok, 3201 Woodhaven Rd Apt A3, Philadelphia, Pa, 19154
 Pauloski Robert, 1779 Kline Avenue, Bethlehem, Pa, 18015
 Paulsen Wire Rope, 880 S 2nd St, Sunbury, Pa, 17801
 Paulson Bruce, One Bethlehem Plaza, Bethlehem, Pa, 18018-0000
 Paulson Peter E Cust, 1369 Colony Way, Yardley, Pa, 19067-4378
 Paulsworth Christina L, 7600 Stenton Ave, Chestnut Hill, Pa, 19053
 Paulus Gary S, 625 Royal Manor Drive, Easton, Pa, 18042
 Paulus Patricia, 217 Lewis Road, Springfield, Pa, 19064
 Paulvs John, 1150 Cedar Crest Blvd, Allentown, Pa, 18104
 Paulty Alison, 1500 Chestnut Street, Philadelphia, Pa, 19102
 Pauswinski Sarah S, 530 Shadeland Avenue, Drexel Hill, Pa, 19026
 Pauta Javier, 5424 Rising Av, Philadelphia, Pa, 19120
 Pave Inc, Box 364 Bedford St, Clarks-Summit, Pa
 Pavecic Frank C, 409 Hillview St, Mc Keesport, Pa, 15132
 Pavel Michael, 194 Exton Square Mall, Exton, Pa, 19341-0000
 Paver Brad, 12 1/2 Buccanon St, Corry, Pa, 16407
 Paver Paul A, 12244 Lake Pleasant Road, Union City, Pa, 16438
 Pavlek Kimberly D, 627 Southern Ave, Pittsburgh, Pa, 15211
 Pavlichko Edward, 4667 G Street, Philadelphia, Pa, 19120-4607
 Pavlik Diane F, 314 Thorne St, Houston, Pa, 15342-1151
 Pavlik Theresa, 417 Holmes Road, Morton, Pa, 19070
 Pavlis George P
 Pavlis Meghan L, 3911 McClure Ave, Pittsburg, Pa, 15212-0000
 Pavlov Spiridon, 2635 Kingston Rd, York, Pa, 17402
 Pavlovich Phillis
 Pavone Joan C, 914 Kenwood Rd, Drexel Hill, Pa, 19026-0000
 Pavone Victor A, 914 Kenwood Rd, Drexel Hill, Pa, 19026-0000
 Pavoni Karen A, 960 Catfish Lane, Pottstown, Pa, 19465
 Pawelec Tadeusz, 5129 Cottage St, Philadelphia, Pa, 19124
 Pawelski Carol
 Pawelski Francis, 1713 Hatboro Ave, Hatboro, Pa, 19040
 Pawlik Margaret, 719 Scott Ave, Jeannette, Pa, 15644
 Pawlousky Walter, 116 Kentzel Rd, Pittsburgh, Pa, 15237-0000
 Pawlowski Edmund, 10714 Haldeman Ave Apt G16, Philadelphia, Pa, 19116-3947
 Pawlusch M D, 5499 William Fly Highway, Gibsonia, Pa, 15044
 Pawn Plus Inc, 46 West King Street, Lancaster, Pa, 17608-0000
 Pawol Velma, 124 Shadyrest Road, Ellwood City, Pa, 16117
 Pax Clearing
 Paxinos Athipe, 1844 Fuller St, Philadelphia, Pa, 19152-2611
 Paxinos John, 1844 Fuller St, Philadelphia, Pa, 19152-2611
 Paxon Cornell R, A, Finleyville, Pa, 15332
 Paxon Anne B, 543 Green Valley Rd, Langhorne, Pa, 19047-1132
 Paxon John M, Wayland Road, Berwyn, Pa, 19312
 Pay Less Tax Inc, 568 Lincoln Ave, Pittsburgh, Pa, 15202
 Pay My Bills Com, Pa
 Payan Yohan, 35 N Warner Street, Philadelphia, Pa, 19103
 Paychex Inc, 72 Perinton Parkway, Fairport, Ny, 14450
 Paychex Inc., 72 Perinton Pkwy, Fairport, Ny, 14450
 Payment Processing, Cathedral Of Learning, Pittsburgh, Pa, 15260
 Payne Candi E
 Payne Charles, 6724 N 8th St, Philadelphia, Pa, 19126
 Payne Cindy, 7 Raven Dr, Chadds Ford, Pa, 19317-9191
 Payne Edward I, 7900 Lindberg Blvd, Philadelphia, Pa, 19153
 Payne Emily J, 4038 Powelton Ave, Philadelphia, Pa, 19104
 Payne Leroy Jr C, 802 E Walnut St, Perkasie, Pa, 18944
 Payne Lin
 Payne Loretta
 Payne Mary A
 Payne Milton, 3225 Hilton Street, Philadelphia, Pa, 19129
 Payne Morris
 Payne Neal, 1614 N 17th St
 Payne Nieema, 3207 Mcmichael St, Philadelphia, Pa, 19129
 Payne Raymond, 11749 Althea Drive, Pittsburgh, Pa, 15235-1853
 Payne Raymond, 3553 Wessex Lane, Philadelphia, Pa, 19114-0000
 Payne Rhonda S, Pob 395, Nottingham, Pa, 19362
 Payne Ricardo J, 1937 Fairmont Pky, Erie, Pa, 16501
 Payne Van Buren N, 22 W 8th St, Chester, Pa, 19013
 Payne William, Rr 3, Punxsutawney, Pa, 15767
 Payne William L, 1215 Victoria Lane, W Chester, Pa, 19380
 Paynter Elem School, Faculty Assoc, Pittsburgh, Pa, 15236
 Paynter Tom, Pa
 Paynton Eileen
 Payroll Plus Corporation, Horsham, Pa, 19044

Payson Ma Jack, Phila Consultation Ctr, Phila, Pa, 19102
 Paytas Joseph M, 425 South Avenue, Holmes, Pa, 19043
 Payton Arthur, 2511 N 18th St, Philadelphia, Pa, 19132
 Payton Dolores
 Payton Raymond, 4500 Chestnut St
 Payton Sarah, 2311 N Colorado St, Philadelphia, Pa, 19132-4332
 Paywisean Adecco Company, General Post Office, Pittsburgh, Pa, 15250
 Pay Amelis, 2014 Walnut St, Philadelphia, Pa, 19103-5659
 Pazonis George, 202 Hemlock Lane, Bloomsburg, Pa, 17815
 Pazdan Louis S, 1326 Virginia Ave, Bensalem, Pa, 19020
 Pazdan Stella
 Pazzino Louis, 233 Walnut St, Reading, Pa, 19602
 Pazzaglia Ames, Rd 3 Box 119, Columbia Cross Roads, Pa, 16914-9558
 Pazzaglia Christy, Rd 3 Box 119, Columbia Cross Roads, Pa, 16914-9558
 Pbirg, 119 Barnsly Ave, Morrisville, Pa, 19067
 Pbl Products Inc, Po Box 6262, Wyomissing, Pa, 19610-0262
 Pbm Servicemaster, 1330 Wall Ave, Pitcairn, Pa, 15140
 Pc & Mac Connection, P.O. Box 8983, Boston, Ma, 2266
 Pc Imaging Professionals Pa, Po Box 7777 W3350, Philadelphia, Pa, 19174
 Pc Service And Support Inc
 Pc Ventures Inc
 Pcbc Reading, 1800 Centre Avenue, Reading, Pa, 19605-0000
 Pci Services Inc., 417 Walnut Street, Harrisburg, Pa, 17101-1902
 Pcn Credit Corp, 6635 Frankford Ave, Philadelphia, Pa, 19135
 Pcom Bala Health Center, Larry Finkelstein D O, Phila, Pa, 19191
 Pcom Class Of 2001, C/O Student Affairs, Philadelphia, Pa, 19131
 Pcps, 600 S 43rd Street, Philadelphia, Pa, 19104
 Pcustuffs, 1827 Cottman Avenue, Philadelphia, Pa, 19111
 Pcustuffs Inc, 1827 Cottman Avenue, Philadelphia, Pa, 19111
 Pd Solutions Of Pennsylv, 150 Nw 168th St, N Miami Bch, Fl, 33169
 Pdcn Legal Management Co Inc, 1601 Chestnut Street, Philadelphia, Pa, 19192
 Peabody Thomas Exe, Pa
 Peace Ada, 120 North Ray St, New Castle, Pa, 16101
 Peace Arnold N, 1975 Wallace Rd, Allison Park, Pa, 15101
 Peace Veronica M, 683 Pulaski St, Nanticoke, Pa, 18634-2604
 Peach Dental Centers Inc, 4000 N Ninth St, Philadelphia, Pa, 19140
 Peach Street Golf, 2910 Peach St, Erie, Pa, 16508
 Peachy Linda M, Hc 67 Box 73, Mifflin, Pa, 17058-9715
 Peachy William A, Hc 67 Box 73, Mifflin, Pa, 17058-9715
 Peacock John, 1026 Preston Dr, North Versailles, Pa, 15137
 Peacock Kristan, 805 Walnut St, Pittsburgh, Pa, 15221
 Peacock Mevelyn, 1102 Fillmore St, Philadelphia, Pa, 19124
 Peacock Scott D, 3172 Fox Drive, Chalfont, Pa, 18914-3758
 Peacock Seymour, Militia Hill Rd, Plymouth Meeting, Pa, 19462
 Peak Tech Inc, Box 8500 S4955, Philadelphia, Pa, 19178
 Peak Technologies Group, Horsham, Pa, 19044
 Peak Technologies Group, Po Box 8500-4955, Philadelphia, Pa, 19178
 Peak Technologies Inc, Po Box 8500 (S-4955), Philadelphia, Pa, 19178-4955
 Peaks Evelyn, 2523 Ellsworth St, Philadelphia, Pa, 19146-3926
 Pealer Leroy A, 526 S Washington, Muncy, Pa, 17756-0000
 Peanske Truck Leasing Co, Po Box 19603, Reading, Pa, 19603
 Pearce Administration
 Pearce Annie, 540 N 56th St, Philadelphia, Pa, 19131
 Pearce Elizabeth A, 16 W Montgomery Ave # 6, Ardmore, Pa, 19003
 Pearce Genevieve H, #7 Township Line, Tenkintown, Pa
 Pearce Glenn Ux L, 2235 Juneau Road, Punxsutawney, Pa, 15767
 Pearce Isaac P, Apt 21, Kittanning, Pa, 16201
 Pearce Jennifer, 4211 N Penn St, Phila, Pa, 19124
 Pearce John M, 340 Wilson Avenue, Beaver, Pa, 15009-0000
 Pearce Valerie, 78 Sierra Drive, Pittsburgh, Pa, 15239-2444
 Pearl B Wolpert
 Pearl Fay S, 1901 N 5th St 2n5, Harrisburg, Pa, 17102
 Pearl Jaskiel Kulefsky, 1319 Avenur 00, Brooklyn, Ny, 11229-2803
 Pearl Pressman Liberty, 5th And Poplar Sts, Philadelphia, Pa, 19123
 Pearl Properties, Po Box 1116, Norristown, Pa, 19404
 Pearl T Collins
 Pearle Vision, Ste 130, Doylestown, Pa, 18901-0000
 Pearle Vision Center, 610 Moraine Pointe Plaza, Butler, Pa, 16001
 Pearlman David
 Pearlman Jeanne, 183 Stanton Avenue, Pittsburgh, Pa, 15201
 Pearlman Stefanie H, 5233 Beech Tree Dr, Elkins Park, Pa, 19027-2816
 Pearlstein Joan D, 1019 W Main St, Morristown, Pa, 19401-0000
 Pearlstein Philip, 1019 W Main St, Morristown, Pa, 19401-0000
 Pears Elaine C, 106 15th St, Greenville, Pa, 16125
 Pearsall Brenda J
 Pearsall Doru, 250 E Wynnewood Rd A 24, Wynnewood, Pa, 19096
 Pearsall Otto Jr H, 155 Mowry Rd, Monaca, Pa, 15061
 Pearson
 Pearson Albert F, 2500 South Grande #224, Greensburg, Pa, 15601-8907
 Pearson Ayanna, 1200 Cecil B Moore Ave, Philadelphia, Pa, 19122
 Pearson Brieanne, 2024 Parkway South, Broomall, Pa, 19008-3110
 Pearson Brienne, 2024 Parkway South, Broomall, Pa, 19008-3110
 Pearson Cecelia, 17 N Linden St, Harrisburg, Pa, 17103
 Pearson Charles A Cust, 2024 Parkway South, Broomall, Pa, 19008-3110
 Pearson Claudette A, Plumsteadville, Pa, 18949
 Pearson Edward, 129 Thomas St, Edwardsville, Pa, 18704
 Pearson Edward Louis, 5215 Overbrook Ave, Philadelphia, Pa, 19131-0000
 Pearson Elizabeth
 Pearson Irwin Sr, Rd 5 Schwab Ave, Bethlehem, Pa, 18015
 Pearson Jan, Pa, 00000-0000
 Pearson Janay, 1760 Market Street, Philadelphia, Pa, 19102
 Pearson Jean E, 2233 Main St, Bethlehem, Pa, 18017-0000
 Pearson Jean E, 2233 Main St, Bethlehem, Pa, 18017-370
 Pearson Jean E, 2233 Main St, Bethlehem, Pa, 18017-3700
 Pearson Jermaine, 205 N 4th St, Allentown, Pa, 18102
 Pearson Jerome, 32 S 24th St, Harrisburg, Pa, 17104
 Pearson Lorraine M, Rr 1 Box 1341, Russell, Pa, 16345
 Pearson Mark, The Hill School, Pottstown, Pa, 19464
 Pearson Melissa, Pa
 Pearson Michelle, 631 Washington St, Reading, Pa, 19601
 Pearson Mollucye M, 5215 Overbrook Ave, Philadelphia, Pa, 19131-1419
 Pearson Paul, 415 Mary St, Houtzdale, Pa, 16651-1132
 Pearson Renee, 435 S 50th Street, Philadelphia, Pa, 19143
 Pearson Ruth E, 2233 Main St, Bethlehem, Pa, 18017-0000
 Pearson Ruth E, 2233 Main St, Bethlehem, Pa, 18017-3700
 Pearson Wakim, 2858 N. Marston Street, Philadelphia
 Pearsons Robert L, 637 Clay Dr, Conshohocken, Pa, 19428
 Peart Calvin
 Peary Louis J, Po Box 192, Uniontown, Pa, 15401
 Pease Harry, 1407 Darlington Rd, Beaver Falls, Pa, 15010
 Pease Leah Marie, 7700 B Stanton Ave Apt 002, Philadelphia, Pa, 19118
 Pease Richard M, 230 Heller Rd, Butler, Pa, 16002
 Pease Roger
 Peat Alvina W, Fanniema, Philadelphia, Pa, 19103
 Peba, 1528 Walnut St, Philadelphia, Pa, 19102
 Peba, 1528 Walnut St Ste 420, Philadelphia, Pa, 19102
 Pebtf, 150 S 43rd St, Harrisburg, Pa, 17111-0000
 Pecarchik Cora Est Of A, 745 Somerville Dr, Pittsburgh, Pa, 15243
 Pecarchik Mark J
 Pecchia Helen Axman, 303 Allegheny St, Jersey Shore, Pa, 17740
 Pechin Sergius P, 430 Sycamore Mills, Media, Pa, 19063
 Peck Arthella M, Po Box 1419, Phoenixville, Pa, 19460
 Peck Arthur W, 950 Peck Street, Easton, Pa, 18042-4575
 Peck David W, 950 Peck Street, Easton, Pa, 18042-4575
 Peck Dennis W, 118 Lindley Ln, Pottstown, Pa, 19465-7567
 Peck Donald, Somerset, Pa, 15501
 Peck Elizabeth F, 36 Ross St, Kingston, Pa, 18704
 Peck Helen Estate
 Peck Joan, Beaver Hill Road, Chester Springs, Pa, 19425-0000
 Peck Marvin, 919 4th Ave, Beaver Falls, Pa, 15010
 Peck Patricia, Rr 1, Berwick, Pa, 18603
 Peck Robert, Rr Box 50, Red Lion, Pa, 17356
 Peck Susan, 649 Sussex Rd., Wynnewood, Pa, 19096
 Peck Wanda N, 84 Pine Tree Circle, Silver Spring, Pa, 17575
 Peck William L, 1623 Jackson St, Philadelphia, Pa, 19145
 Peckart Cornelia, 5858 Phillips, Pittsburgh, Pa, 15217
 Pecket Henry B, 893 Duxbury Road, Langhorne, Pa, 19047
 Pecko Michael J, 3947 James Street, Drexel Hill, Pa, 19026
 Pecora Richard P, Box 174, Bradford, Pa, 16701-0174
 Ped Asc, Po Box 828533, Philadelphia, Pa, 19182
 Pedaline Julia, 414 13th Street, New Brighton, Pa, 15066
 Pedano Dominick, 10924 Kirby Dr, Philadelphia, Pa, 19154
 Pedder Jane D, Rr 3 Box 57aa, Titusville, Pa, 16354-8914
 Peden Donald S, 4430 Francesca Ln, Bensalem, Pa, 19020-0000
 Peden Ph D Keith
 Pedersen Joseph P, 3 Todd Ln, Saylorsburg, Pa, 18353
 Pedersen Margaret A, 2220 Delancey Pl Apt 1r, Philadelphia, Pa, 19103-0000
 Pedersen Shirley M, 61 E Northampton St Apt 903, Wilkes Barre, Pa, 18701-3014
 Pederson Christine, Rr 1 Box 95b, Springville, Pa, 18844-9745
 Pederson Matthew, 1318 Spreading Oak Drive, Pittsburgh, Pa, 15220
 Pediatric & Adolescent Medical Ctr, 105 W School, Philadelphia, Pa, 19144-3348
 Pediatric & Neonatal Asso, 3rd Fl West Tower, Pittsburgh, Pa, 15224-0000
 Pediatric & Preventive Med
 Pediatric & Preventive Med, Philadelphia, Pa, 19132
 Pediatric And Preventive Medic, 3847 N Sydenham St, Phila, Pa, 19140
 Pediatric Dental Associat, Front & Lehigh Avenue, Philadelphia, Pa, 19125-0000
 Pediatric Endo, Geisinger Medical Ctr F6, Danville, Pa, 17822
 Pediatric Medical, 420 Township Line Rd, Havertown, Pa, 19083
 Pediatric Medical Associates, 420 Township Line, Havertown, Pa, 19083
 Pediatric Practices Of Ne Pa, 1837 Fair Avenue, Honesdale, Pa, 18436
 Pediatric Prev Med Asc
 Pediatric Specialities Ltd, Oxford Square Ste 502, Langhorne, Pa, 19047
 Pediatrics Barrow, Pa, 00000-0000
 Pedigo James, 101 Wooded Ln, Villanova, Pa, 19085
 Pedreira Bernard, Box 3045, Long Pond, Pa, 18334
 Pedreira Mimi, Box 3045, Long Pond, Pa, 18334
 Pedrick Eugene D, 6215 Cottage St, Philadelphia, Pa, 19135-3213
 Pedrick Gary S, 3781 Foulk Rd, Boothwyn, Pa, 19061-1803
 Pedrick Jennifer, Po Box 329, Hershey, Pa, 17033
 Pedrick Joan M, 3781 Foulk Rd, Boothwyn, Pa, 19061-1803
 Pedrick Lola, 2051 E Susquehanna Avenue, Philadelphia, Pa, 19125-1541
 Pedro Magalhaes, 2300 Walnut St Apt 309, Philadelphia, Pa, 19103
 Pedroni Fuel Company, Horsham, Pa, 19044
 Peduto Louis, 11 Anthony Drive, Frazer, Pa, 19355
 Peebles Gloria, 7156 Meade Street, Pittsburgh, Pa, 15208
 Peebles Tina M, 322 Westinghouse Ave, Wilmerding, Pa, 15148
 Peed Duane P, 500a Mickleby Run, Whitehall, Pa, 18052
 Peek John Henry, 511 Proctory Pl, Pittsburgh, Pa, 15219
 Peel George, 505 Hazel Ave, Trevoise, Pa, 19053-3334
 Peel Harold, 1835 Briarcreek Lane, Middletown, Pa, 17057
 Peel Herold E, 2146 Chestnut Rd, Elizabethtown, Pa, 17022-9073
 Peel Lizzie J, 6548 N Gratz St, Philadelphia, Pa, 19126
 Peel Stephen, 110 A Trenton Rd, Gratz, Pa, 17030
 Peeler Ann F, 10 Allegheny Ctr Apt 326, Pittsburgh, Pa, 15212
 Peeler Ann F, Ten Allegheny Center Apt 309, Pittsburgh, Pa, 15212
 Peeler Grant, C/O Emer E Powell & Co, Pittsburgh, Pa, 15219-1911
 Peeler Joy
 Peels Michael
 Peen Center Investments, 100 4 Falls Corporate, West Conshohocken, Pa, 19428
 Peoples Alfredia
 Peoples Sylvester W, 1700 South Lincoln Ave, Lebanon, Pa, 17042
 Peer Gabrielle, 122 Keener Ave, Red Lion, Pa, 17356
 Peer Humera, 5342 Oakland St, Philadelphia, Pa, 19124
 Peerless Paper Mills Inc, C/O Penske Trk Lsng, Reading, Pa, 19603
 Peetros Susan, 25 Montrose Ave 5, Rosemont, Pa, 19010-2627
 Peff Thomas C Md, 8407 Bustleton Ave, Philadelphia, Pa, 19152-1901
 Peffer Alrid B Sr, 1972 Goodnow St, Philadelphia, Pa, 19115-4721
 Peffer Edna, Box 311, Scranton, Pa, 18504-0000
 Peffer Henry Jr Estate, Co Blaine J Desantis Esq, Wyonissing, Pa, 19610-1221
 Peffer Nelva K, 709 Allegheny Avenue, Oakmont, Pa, 15139
 Pefferman Ray E, P O Box 116, Glenshaw, Pa, 15116-0016
 Pegasus Communications Inc, 1696 Massachusetts Ave, Cambridge, Ma, 2138
 Pegasus Satellite And Tv 0363, 5 Radnor Corp Ctr 454, Radnor, Pa, 19087
 Pegasus State/Collectech

Peggues Thomas
 Pegues Inc, Horsham, Pa, 19044
 Pehman Aziz, 1003 Portside Drive West, Bensalem, Pa, 19020
 Pehrsons Nursery Inc, Rd 2 Box 382, Jeanette, Pa, 15644
 Pei Bin, 5828 Meadow Drive, Orefield, Pa, 18069
 Pei Ju Lin
 Peifer Casey, Po Box 395, Delaware Water, Pa, 18327
 Peifer L
 Peiffer Cathy, 579 Hillcrest Dr, Carlisle, Pa, 17013
 Peiffer J, P. O. Box 7618, Philadelphia, Pa, 19101-7618
 Peirce Chiropractic Clinic, 209 Richland Ave, Dravosburg, Pa, 15034
 Peirce George, 4425 Spruce St, Philadelphia, Pa
 Peirce W Grant, 109 E Mill Rd, Flourtown, Pa, 19031-1628
 Peirsol William A, 520 Fezell Rd, Freedom, Pa, 15042-9661
 Peirson & Patterson
 Peisert Gladys A, 101 Tasker Ave, Shillington, Pa, 19607-2807
 Peitras Jennifer, 4432 Silverwood St, Philadelphia, Pa, 19127-1329
 Peitz Jeanne, 132 Hiram Street, Pittsburgh, Pa, 15209
 Peitzman Stanley C, 443 Foster Dr, Springfield, Pa, 19064
 Pek Khatina E, 1714 Snyder Ave, Philadelphia, Pa, 19145
 Pekararak Colleen M, 115 So Evaline St, Pittsburgh, Pa, 15224
 Peking Chinese Restaurant, Hak Man Wong Dba, Allentown, Pa, 18103
 Peking Garden Lunch Inc
 Pekofsky Norma, 6298 Large St, Philadelphia, Pa, 19149-2704
 Pekol Daniel, 478 Derstine Rd, Hatfield, Pa
 Pekular Annmarie, 5025 Glenwood Ave, Pittsburgh, Pa, 15207-1642
 Pelaez Sabino R, 6715 Lansdowne Ave, Philadelphia, Pa, 19151-3031
 Pelagio Toni J, 76 Penn Estate, East Stroudsburg, Pa, 18301
 Pelberg Joseph, 318 Gerard Ave, Elkins Park, Pa, 19027
 Pelberg Rita
 Pelc Bob, Carl & Bob's Auto Serv, Pittsburgh, Pa, 15218
 Pelican Seafoods Inc, Horsham, Pa, 19044
 Pelicata Ert, Po Box 2751, Bala Cynwyd, Pa, 18914
 Pelicata Robert, Po Box 2751, Bala Cynwyd, Pa, 18914
 Pelikan Ernest T II, 124 Emerald St, Harrisburg, Pa, 17110
 Pelkofer
 Pell Ann M, 344 Campbell St 3rd Fl, Williamsport, Pa, 17701
 Pell Gregory A, 344 Campbell St 3rd Fl, Williamsport, Pa, 17701
 Pell Jeffrey, 1771 Shimer Ave, Bethlehem, Pa, 18018
 Pell Sadie, 2401 N 57th St, Philadelphia, Pa, 19131-0000
 Pellegrini Benjamin J, 1733 Cloverly Av, Jenkintown, Pa, 19046
 Pellegrini Hunter Scott, 2643 Timberglen Dr, Wexford, Pa, 30202-7366
 Pellegrini Linda, 811 Jefferson Way, West Chester, Pa, 19380
 Pellegrini Noreen G, 1404 Elfinwild Rd, Allison Park, Pa, 15101-3917
 Pellegrini Philip M, 1404 Elfinwild Rd, Allison Park, Pa, 15101-3917
 Pellegrini Robert A Cust, 2643 Timberglen Dr, Wexford, Pa, 30202-7366
 Pellegrini Robert R, 5905 Charles Street
 Pellegrino Chris J, 177 Pinecrest Dr, Pittsburgh, Pa, 15237
 Pellegrino Joseph, Ta J N Paintin, Philadelphia, Pa
 Pellegrino Joshua F, 6979 Clinton Rd, Upper Darby, Pa, 19082
 Pellegrino Nicholas, 1340 Van Kirk St, Phila, Pa, 19149
 Pellerino Joseph C, 3042 Marcella Dr, Erie, Pa, 16506
 Pellerin Isidore, 521 St Louis St, Lewisburg, Pa, 17837
 Pelles Mary A, 3315 Portola Avenue, Pittsburgh, Pa, 15214
 Pelletier Denis, 378 S Eme Rue, Cap De La Maleleine
 Pelletier Denis, 378 3eme Rue, Cap De La Maleleine Quebec
 Pellicano Greg L, 164 Lindfield Cir, Macungie, Pa, 18062-1122
 Pellicano Jennifer G, 164 Lindfield Cir, Macungie, Pa, 18062-1122
 Pellico Mark, 40 W Mt Carmell, Glenside, Pa, 19038
 Pellicore Vincent M, 9313 Germania St, Philadelphia, Pa, 19114
 Pelligrino Samuel, The Equitable Suite 602, Allentown, Pa, 18104
 Pellis Mary Custodian, 1146 Greengate Mall, Greensburg, Pa, 15601-0000
 Pellis Roger E, 1146 Greengate Mall, Greensburg, Pa, 15601-0000
 Pellizzeri Santa, 224 West Rittenhouse Square, Philadelphia, Pa
 Pelonero Michael J Iii, Wmpenn Ct Apt 2c, Easton, Pa, 18042
 Peloro Marianna, 113 Level Road, Collegeville, Pa, 19426-3314
 Pelosi Kimberly, 834 Wharton St, Philadelphia, Pa, 19147-0000
 Pels Callahan M, 170 Levering St, Philadelphia, Pa, 19127
 Peltier Louise M, 217 Mt Pleasant Ave, Ambler, Pa, 19002-0000
 Peltz David, D Portnoy, Elkins Park, Pa, 19117-0000
 Peltz Eric T, 1808 Mountain View Drive, Wayne, Pa, 19087
 Peltz Samuel L, 1172 South 10th Street, Phila, Pa, 19147
 Peluso David, 107 Fairfield Dr, New Brighton, Pa, 15066
 Peluso David C, 107 Fairfield Drive, New Brighton, Pa, 15066
 Peluso John C, 107 Fairfield Dr, New Brighton, Pa, 15066
 Peluso Stephen
 Peluzzo Frances M, 1836 Murray Street, Philadelphia, Pa, 19020
 Peluzzo Reinaldo J, 1836 Murray Street, Philadelphia, Pa, 19020
 Pelzer Adrian, 3344 N Bouvier St, Philadelphia, Pa, 19101
 Pembroke Health & Rehabi, 416 A Governor Printz Blv, Lester, Pa, 19029
 Pen Argyll Cycle Inc, 506 E. Main St, Pen Argyll, Pa, 18072
 Pen Trucking & Warehousing Co, 2147 S Delaware Ave, Philadelphia, Pa, 19148
 Pena Cruz Hector R, Gordon 383 1/2, Allentown, Pa, 18102
 Pena Guillermo, 811 Lehigh Ave Apt 3 W53, Philadelphia, Pa, 19140-0000
 Pena Hilanio, 131 S Un St, Kennett Square, Pa, 19348-3137
 Pena Margarita, 723 Ritter Street, Reading, Pa, 19601
 Pena Maria, 3216 Frankford Av, Philadelphia, Pa, 19134
 Pena Nelson, 336 S Second St, Chambersburg, Pa, 17201
 Pena Omar, 2712 W Girard Ave, Philadelphia, Pa, 19130
 Pena Rocio, 1200 E Caracus Ave, Hershey, Pa, 17033
 Pena Sy Stephanie C
 Pena Sy Stevenson C R, Unit 10d, Phila, Pa, 19103
 Penamena Rafael E, 1449 Fairview St, Reading, Pa, 19601
 Penar Jay V, 133 S Allegheny St, Bellefonte, Pa, 16823
 Pena-Sy Stevenson C, 2020 Walnut Street, Philadelphia, Pa, 19103
 Penatzer Barbara L
 Penatzer Paul B, 2048 Lincoln Ct, Wyomissing, Pa, 19610
 Penberth David A, 512 E Patterson St, Lansford, Pa, 18232
 Pence Albert S, 117 S Broad St, West Hazleton, Pa, 18202-3804
 Pence Jane R, 21 N Penn Ave #1, Greenville, Pa, 16125
 Pence Teresa, Horsham, Pa, 19044
 Pence Verne C, C/O Clyde Pence, New Bethlehem, Pa, 16242
 Pencille Rose, 9964 Wattsburg Rd, Erie, Pa, 16509
 Penda Powell
 Pender Elizabeth, Box 532, Boyertown, Pa, 19512
 Pender Reginald
 Pendergrass Earl K, 126 Hughes Rd, King Of Prussia, Pa, 19406
 Pendergrass Minnie, 5610 N 11th St
 Pendergrassi Theodore, 319 Sanderson Hall, West Chester, Pa, 19383
 Pendergrat Glen D
 Pendle Hill, 338 Plush Mill Road, Wallingford, Pa, 19086
 Pendleton Charlotte M, 862 Beech St Apt 205, Wash, Pa, 15301
 Pendleton Cj, 5810 Elgin St, Pittsburgh, Pa, 15206-1638
 Pendleton Dandridge, Box 278, Bryn Athyn, Pa, 19009-0278
 Pendleton Gabriele, 2722 Alnwick Road, Bryn Athyn, Pa, 19009
 Pendleton Gabriele Trust, C/O Boston Safe Deposit, Boston, Ma, 2108
 Pendleton John H, Rd 1, Mcclellandtown, Pa, 15458-0000
 Pendleton Lajuane, 3140 Cordell Pl, Pittsburgh, Pa, 15210
 Pendleton Luther, 721 Cherry Street, Norristown, Pa, 19401
 Pendleton Richard, 16 Everett Ave, Willow Grove, Pa, 19090
 Pendleton William W, 5810 Elgin St, Pittsburgh, Pa, 15206-1638
 Pendurthi Kandula, 2649 Schoenersville Road, Bethlehem, Pa, 18017
 Penecale Michael, 301 Norristown Rd Apt A10, Ambler, Pa, 19002-2761
 Penecostal Church Of God, 1419 E Vernon Rd, Philadelphia, Pa, 19150-2117
 Penfield Beth
 Penfield Glen T, 63 Callowhill Road, Chalfont, Pa, 18914
 Penguin Industries Inc, Airport Industrial Mall, Coatesville, Pa, 19320-0000
 Penguinaire Company
 Penhall International Inc, Horsham, Pa, 19044
 Penhallow Jean E N, 1373 Thames Cres, Yardley, Pa, 19067-0000
 Penhallow Robert C, 1373 Thames Cres, Yardley, Pa, 19067-0000
 Penigar Blanche M, 448 N Fairville Ave, Harrisburg, Pa, 17112
 Penigar James E, 448 N Fairville Ave, Harrisburg, Pa, 17112
 Peninsula Custom Brokers Ltd, Horsham, Pa, 19044
 Peninsula Homeowners Assoc
 Peninsula Orthopedic
 Peninsular Paper Company, Horsham, Pa, 19044
 Penion D E
 Penilyn Knoll, One Liberty Pl OI3625, Philadelphia, Pa, 19103-0000
 Penn Academy Of Fine Arts00000-0000
 Penn Allen Inc, 79 Country Club Rd, Ashland, Pa, 17921
 Penn America Ins, 420 S York Rd, Hatboro, Pa, 19040
 Penn Angela, 2505 Grasslyn Ave, Havertown, Pa, 19083
 Penn Auto Parts, 923 N Broad St, Philadelphia, Pa, 19123
 Penn Capillary Tube Co, Box 8292, Erie, Pa
 Penn Capital Financial Services, 7211 Saltsburg Rd, Pittsburgh, Pa, 15235
 Penn Center House, 1900 J F Kennedy Blvd, Philadelphia, Pa, 19103-1440
 Penn Center Investments Inc, 100 4 Falls Corporate, Conshohocken, Pa, 19428
 Penn Clair Mortgage Company, 3901 Washington Rd, Mcmurray, Pa
 Penn Council Relationships, 4025 Chestnut St Fl 2, Philadelphia, Pa, 19104-3046
 Penn Credit Corp. , Harrisburg, Pa, 17108-098
 Penn Credit Corp, P O Box 988, Harrisburg, Pa, 17108
 Penn Crossing, P O Box 241, Harrison City, Pa
 Penn Ctr Insur Mgmt Corp, Neshaminy Plaza 1 117, Bensalem, Pa, 19020
 Penn Detroit Diesel Allison, Po Box 7777 W7830, Philadelphia, Pa, 19175
 Penn Eastern Corp, Attn Bill Nicholson, Allentown, Pa, 18103
 Penn Emblem, Pob 16243, Philadelphia, Pa, 19154
 Penn Foundation Recovery, 807 Lawn Avenue, Sellersville, Pa, 18960
 Penn Harold, 1230 North 18th Street, Philadelphia, Pa
 Penn Harris Taxi Service Co, 104 S 18th St, Harrisburg, Pa, 17104-1209
 Penn Hills Medical Assoc, 5140 Liberty Avenue, Pittsburgh, Pa, 15224
 Penn Hills Pizza Outlet, 627 Orchard Hill Drive, Pittsburgh, Pa
 Penn Home It, Hessian Hill Unit A, King Of Prussia, Pa, 19406-1437
 Penn Insurance, 372 Broad Street, Montoursville, Pa, 17754
 Penn Janney Fund, 600 Dresher Rd, Horsham, Pa, 19044-2204
 Penn Jeffrey M
 Penn Jersey Paper Company, 2801 Red Lion Road, Philadelphia, Pa, 19154
 Penn John C, 24 Ainger Rd Fl 4, London, Nw3 3as
 Penn Lodge No 709 F & A M, C/O Charles H Howe, Media, Pa, 19063-5025
 Penn Med Society, 777 E Park Dr Box 8820, Harrisburg, Pa, 17105
 Penn Medicine At Rad, Po Box 7777w1710, Philadelphia, Pa, 19175
 Penn Medicine At Radnor, 250 King Of Prussia Rd, Radnor, Pa, 19087
 Penn Medicine At Radnor, P O Box 7777 W1710, Philadelphia, Pa, 19175
 Penn Medicine At Radnor, Po Box 7777-W1710, Philadelphia, Pa, 19175
 Penn Millers, 72 North Franklin Street, Wilkes-Barre, Pa, 18711
 Penn Mutual Ins Co, 315 Woodmere Way, Phoenixville, Pa, 19460-2102
 Penn Mutual Insurance Co
 Penn Mutual Insurance Co, 600 Dresher Road, Horsham, Pa, 19044
 Penn Mutual Life Ins, 530 Walnut St, Philidelphia, Pa, 19178
 Penn Mutual Life Ins Co, 600 Dresher Road, Horsham, Pa, 19044
 Penn Mutual Life Insur Co, Attn Mr James W Bryant, Philadelphia, Pa, 19172-0001
 Penn Mutual The, Fbo Florida Med Foundation, Horsham, Pa, 19044
 Penn National Insura
 Penn National Insurance, Blum Barry And Penn National, Harrisburg, Pa, 17110-9568
 Penn Nursing Center/Network, Ralston Nursing Network, Philadelphia, Pa, 19104
 Penn Ohio Border Section, Westminster College, New Wilmington, Pa, 16172
 Penn Option Co
 Penn Ortho Lancasterltd, 554 N Duke Street, Lancaster, Pa, 17602
 Penn Pathology, 829 Spruce St #402, Philadelphia, Pa, 19107
 Penn Power, Po Box 891, New Castle, Pa, 16103
 Penn Power, Po Box 891, New Castle, Pa, 16103
 Penn Refrigerator, P.O. Box 1261, Wilkes Barre, Pa, 18703
 Penn Ridge Dental Assoc, 55 N Main St, Sellersville, Pa, 18960-0000
 Penn Rosalind R, 1905 Yorkshire Dr, Blue Bell, Pa, 19422-3223
 Penn Sports Rehab, Ste 208, King Of Prussia, Pa, 19406
 Penn Sportsnova Care, Horsham, Pa, 19044
 Penn Square Management Corpora, Po Box 1419, Reading, Pa, 19603
 Penn St Geisinger Cl, Po Box 854, Hershey, Pa, 17033-0000
 Penn St Geisinger Cl, Po Box 854, Hershey, Pa, 17033-0854
 Penn State Dmaig, 381 Longs Gap Rd, Carlisle, Pa, 17013-8554
 Penn State Geisinger Clinic, 100 North Academy Ave, Danville, Pa, 17822
 Penn State Textile M, A C 6267 9467, King Of Prussia, Pa, 19406
 Penn State Textile Mfg, Po Box 642522, Pittsburgh, Pa, 15264-2522
 Penn State Univ Business Services, 105 Administration Bldg, Monaca, Pa, 15061

- Penn Stater, 215 Innovation Blvd, State College, Pa, 16803
 Penn Surgery Institute, 554 N Duke St, Lancaster, Pa, 17602
 Penn Taco Inc
 Penn Telecom Inc, Horsham, Pa, 19044
 Penn Tower Hotel
 Penn Traffic Company, Attn In House Management, Johnstown, Pa, 15901-1624
 Penn Treaty Net, 110 Gibraltar Road, Horsham, Pa, 19044
 Penn Treaty Network, 110 Gibraltar Rd, Horsham, Pa, 19044
 Penn Trucking & Warehousing, 2147 S Delaware Ave, Philadelphia, Pa, 19148
 Penn Virginia Coal Company
 Penn Western Benefits
 Penn York Milk And Food Sanitarians Assn, C/O Donna Kerrick, Towanda, Pa, 18848
 Penna Compensation Rating Bureau, Widener Bldg 6th Floor, Philadelphia, Pa, 19107
 Pennicare Quest, 595 West State St, Doylestown, Pa, 18901-0000
 Penncorp Servicegroup Inc, Po Box 1210, Harrisburg, Pa, 17108-1210
 Pennndel Medical Assoc
 Pennndel Pharmacy, 23 Bellevue Avenue, Pennndel, Pa, 19047
 Pennnebaker Lynn Sherry, Rd 2 County Line Rd, Grantville, Pa, 17015
 Penneco Assoc Of Johnstown I, Po Box 164, Windber, Pa, 15963-0164
 Pennell Anna Lorraine, 705 Hillside Drive, West Chester, Pa, 19380
 Pennell Diane, 15 Ives St, Wellsboro, Pa, 16901-0000
 Pennell Jenkins Robinson, 6th Chestnut Sts, Philadelphia, Pa, 19106
 Pennell Jenkins Robinson, 756 Public Ledger Building, Philadelphia, Pa, 19106
 Pennell Jenkins Robinson Wol, 500 Public Ledger Bldg, Philadelphia, Pa, 19106
 Pennell Kelly L, 610 North 4th Street, Bangor, Pa, 18013
 Pennell Kenneth E, Po Box 342, Warrendale, Pa, 15086-0000
 Pennell Kristel Nicole, 705 Hillside Dr, West Chester, Pa, 19380
 Pennell Ruth A, 236 East Chestnut Street, Westchester, Pa, 19380
 Pennico Assoc Inc, 95 James Way, Southampton, Pa, 18966
 Penniman Craig R, 205 Stefan Road, North Wales, Pa, 19454-0000
 Penniman Nancy E, 205 Stefan Road, North Wales, Pa, 19454-0000
 Pennings Henrica C, 400 Hidden River Rd, Penn Valley, Pa, 19072-0000
 Pennings Johannes M, 400 Hidden River Rd, Penn Valley, Pa, 19072-0000
 Pennington Davod A, 1359 Chase Rd, Newtown, Pa, 18940
 Pennington Garry W, Pa
 Pennington George, C/O Fred A Pennington, Harrisburg, Pa, 17105
 Pennington Helen F, 411 N Middletown Rd A-313, Media, Pa, 19063-4404
 Pennington Jeanne E
 Pennington Lisa, 117 1/2 Spruce St, Sunbury, Pa, 17801
 Pennington Nick J, 1055 Westlakes Dr Apt 3, Berwyn, Pa, 19312-2410
 Pennington Richard J
 Pennington Ruth, 1205 South 13th Street, Philadelphia, Pa, 19146
 Pennington Sara E, 112 Fieldcrest Dr, Cochranville, Pa, 19303
 Pennink Arrimour Inc, Landscape Services, Huntingdon Valley, Pa, 19006
 Pennino Adriana, 3275 Verdant Grove, Lancaster, Pa, 17601
 Pennino Agostino
 Pennock R, Po Box 311, Norristown, Pa, 19404
 Pennridge Urological Assoc, Suite 1b, Sellersville, Pa, 18960
 Pennrose Mgmt Hereford Hs, 4027 Baring St 1stfl, Philadelphia, Pa, 19104
 Penns Landing Corp, Frank Doramio, Phila, Pa, 19106
 Penns Landing Corp, Frank Doramio, Philadelphia, Pa, 19106
 Penns Market II, 180 Rittenhouse Cr, Bristol, Pa, 19007
 Pennsport Internal Med Group, 1817 S 17th St, Philadelphia, Pa, 19148
 Pennsylvania American Wat, P O Box 371412m, Pittsburgh, Pa, 15250-7412
 Pennsylvania Association Of Notaries, 14 Wood Street
 Pennsylvania Bar Assoc, 100 South Street, Harrisburg, Pa, 17108
 Pennsylvania Bar Institute
 Pennsylvania Benefit Services, 102 N Blakely Street, Dunmore, Pa, 18512
 Pennsylvania Burial Company, 1327-29 South Broad Street, Philadelphia, Pa, 19147
 Pennsylvania Cellular Telephone, Dba At&T Wir, Harrisburg, Pa, 17110
 Pennsylvania College Of Optometry, 8360 Old York Road, Elkins Park, Pa, 19027
 Pennsylvania Convention Center Autho, 1101 Arch St, Philadelphia, Pa, 19107-2299
 Pennsylvania Culinary, 717 Liberty Avenue, Pittsburgh, Pa, 15222
 Pennsylvania Delaware Council Assemblies Ent, 1901 Chestnut St, Camp Hill, Pa, 17011-0000
 Pennsylvania Dutch Co Inc, Po Box 128, Mt Holly Springs, Pa, 17065
 Pennsylvania Electr, 1600 W 1st St, Oil City, Pa
 Pennsylvania Engineering Co, 1119 21 North Howard St, Philadelphia, Pa, 19123
 Pennsylvania Estate Check Unit, Pa
 Pennsylvania Fashions Inc, 155 Thorn Hill Rd, Warrendale, Pa, 15086
 Pennsylvania Foundation For Life, Care Of Jim Grab, Pittsburgh, Pa, 15235
 Pennsylvania Horticultura, 100 North 20th Street 5th, Philadelphia, Pa, 19103-1495
 Pennsylvania Hosp, Hall Mercer Psych, Phila, Pa, 19107
 Pennsylvania Hospita, 800 Spruce St, Philadelphia, Pa, 19107-6130
 Pennsylvania Hospital, 210 W Washington Square, Philadelphia, Pa, 19106
 Pennsylvania Hospital, Eighth And Spruce Street, Philadelphia, Pa, 19106
 Pennsylvania Ins Group L, 1248 Hamilton St, Allentown, Pa, 18102
 Pennsylvania Insuran, 808 Renaissance Centre, Erie, Pa, 16501
 Pennsylvania Legal Educa & Assist P, 437 Chestnut Ste 501, Philadelphia, Pa, 19106
 Pennsylvania Medical Soc
 Pennsylvania Millers, Po Box P, Wilkes Barre, Pa, 18773
 Pennsylvania Mine Services Inc
 Pennsylvania Municipal Svc Co, Woodland Hills Districe, Pittsburgh, Pa, 15218
 Pennsylvania National Bank, 223 W Broad St, Hazleton, Pa, 18201
 Pennsylvania Omnibus A/C, Pa, 00000-0000
 Pennsylvania Patholo As, 800 Spruce St, Philadelphia, Pa, 19107-0000
 Pennsylvania Power & Light, 2 N 9th St, Allentown, Pa
 Pennsylvania Preferred Mtg Co, 9401 Mcknight Rd # 305b, Pittsburgh, Pa, 15237
 Pennsylvania Public Utility, Commission, A, Pa, 17120
 Pennsylvania Relay Service Fund, C/O Corestates Bank N A, Lancaster, Pa, 17604
 Penntex Ind Inc, 202 Plaza Drive, Manchester, Pa, 17345-1340
 Pennwalt Corporation, Attn In House Management, Philadelphia, Pa, 19102-1321
 Pennwood Savings, 683 Lincoln Ave, Bellevue, Pa
 Penny Betty, Pa
 Pennypacker Sandra J, 610b Meadowbrook Ave, Ambler, Pa, 19002-4920
 Pennzshops, 3745 McClelland, Erie, Pa, 16510
 Pennzoil Company, 2 Main Street, Rouseville, Pa, 16344
 Pennzoil Products, Rt 10 Green Hills, Reading, Pa, 19603
 Penobscott Pedia
 Penoyer David E, Po Box 266, Coudersport, Pa, 16915-0266
 Penque Richard C, 113 Forrester Ave, Elkins Park, Pa, 19027-1915
 Penrac Inc, West Choc. Av & Univer. Dr., Hershey, Pa, 17022
 Penrod Arthur E, 1110 Monroeville Ave Apt 2, Turtle Creek, Pa, 15145-1667
 Penrod Crystal W, 1110 Monroeville Ave Apt 2, Turtle Creek, Pa, 15145-1667
 Penrose Joseph H, Po Box 1017, Warrington, Pa, 18976-1060
 Pensabene Inez, 104 Shelmire St, Jenkintown, Pa, 19046-5120
 Pensabene Joseph A, 104 Shelmire St, Jenkintown, Pa, 19046-5120
 Pensick Daniel J, Po Box 312, Moscow, Pa, 18444-0312
 Pensinger Charles, 950 Forge Rd, Carlisle, Pa, 17013
 Pensinger Julie, 950 Forge Rd, Carlisle, Pa, 17013
 Pension Actuaries, 130 East Lancaster Ave, Ardmore, Pa, 19003
 Pension Benefit Guaranty, Corporation, Pa
 Pension Investment Services, Po Box 0793, Horsham, Pa, 19044-0793
 Pension Management Co
 Pension Mortgage Assoc Inc, Po Box 2146, Aston, Pa, 19014-0146
 Pension Services Corp, 320 N Halstead St 140, Pasadena, Pa, 19044-0146
 Penske, Po Box 563, Reading, Pa, 19603
 Penske Kranefuss Racing, Box 563, Reading, Pa, 19603-0563
 Penske Leaseway Motorcar, Po Box 563, Reading, Pa, 19603-0563
 Penske Logistics, Green Hills Rt 10, Reading, Pa, 19603
 Penske Logistics Savings Retirement Plan, Fbo Timothy Darnell Mitchell, Reading, Pa, 19603
 Penske Richard H, 1851 Soucon Valley Rd, Bethlehem, Pa, 18015
 Penske Truck Leasing Co, P O Box 405, Reading, Pa, 19603
 Penske Truck Leasing Co L P, P O Box 827380, Philadelphia, Pa, 19182-0000
 Penso Gail, 1483 Hampton Rd, Allentown, Pa, 18104-2017
 Penso Iris, 1483 Hampton Rd, Allentown, Pa, 18104-2017
 Pent Richard D, 600 W Harvey St A602, Philadelphia, Pa, 19144-4310
 Penta Louise, Pobox3220, Lancaster, Pa, 17604-0000
 Pentecost James A, 230 Salem Dr, Pittsburgh, Pa, 15241
 Pentecost Karyn, 4039 Baltimore Ave Apt 2f, Philadelphia, Pa, 19104-4523
 Pentstas Vasilios, 903 Lexington Ave, Altoona, Pa, 16601
 Pentuk Walter N, 368 S Evaline St Apt 1, Pittsburgh, Pa, 15224
 Pentz Dawn L, 161 Cedar Ln, Carlisle, Pa, 17013-0000
 Pentz Deborah L, 118 Lenape Dr, Berwyn, Pa, 19312-1847
 Penugonda Sharada D, 801 Cherry St, Philadelphia, Pa, 19107
 Penway Insurance, 730 Holiday Drive, Pittsburgh, Pa, 15220
 Penwel Inc, Foster Plaza VIII, Pittsburgh, Pa, 15220
 Penyak Tara, 607 Keystone Ave # 2, Peckville, Pa, 18452
 People Pleasing Of Philadelphia Inc, Ste C, Horsham, Pa, 19044
 Peoples Bank East Berlin, Pobox 1000, East Berlin, Pa, 17316
 Peoples Benefit, Valley Forge, Pa, 19493
 Peoples Benefit, Attn:Claim Serv Div, Valley Forge, Pa, 19493
 Peoples Benefit Li, P.O. Box 484, Valley Forge, Pa
 Peoples Chenelte A, 180 Jefferson Ave 2h, Buffalo, Ny, 14204
 Peoples Dominion Gas, 100 East Bellwood Avenue, Altoona, Pa, 16602
 Peoples Emergency Center, 3902 Spring Garden St, Philadelphia, Pa, 19104-4655
 Peoples Heritage Savings, 265 Valley View Drive, Oakdale, Pa, 15071
 Peoples Natural Gas Compa The, 625 Liberty Ave, 8th Floor, Pittsburgh, Pa, 15222
 Peoples Of Tsanta Clara, Horsham, Pa, 19044
 Peoples Public Adj, 6706 Torreesdale, Philadelphia, Pa, 19135
 Peoples State Bank, Pobox 1000, East Berlin, Pa, 17316
 Peoples Willisteen, 609 N 5th St, Reading, Pa, 19601
 Peoples Yolanda M, 4017 N 12th Street, Philadelphia, Pa, 19140-2101
 Pep Boy Corp, 3111 W Alleghie Ave, Philadelphia, Pa, 19132
 Pep Boys, 3700 Edgemont Ave, Brookhaven, Pa, 19015-0000
 Pepe Frank, 117 Hayhurst Dr, Holland, Pa, 18966-2908
 Pepe Frank J Md, 115 John Robert Thomas Dr, Exton, Pa, 19341-2653
 Pepka James M, 1509 Greendale Dr, Pittsburgh, Pa, 15239-1143
 Pepke George Jr, 7200 Wendy Pl, Finleyville, Pa, 15332-1032
 Peplinski Barbara, 1038 W 38th Street, Erie, Pa, 16508
 Pepo Patricia J, 114 Cooper Street, Manchester, Pa, 17345
 Pepp Camille, 7301 Sharpless Road, Melrose Park, Pa, 19027
 Pepperman Walter Md, Suite 500 Public Ledger Bldg, Philadelphia, Pa, 19106
 Pepper Gordon Breen & Weinberg, 21 S 21st St, Philadelphia, Pa, 19103-3148
 Pepper Hamilton Llp, Accounting Dept, Philadelphia, Pa, 19103
 Pepper Janete B, 107 Ashwood Road, Villanova, Pa, 19085
 Pepper Maria, 105 Orchard Ave, Belle Vernon, Pa, 15012
 Pepper Maureen A
 Pepper Ronald A, 14311 Roberta Dr, N Huntingdon, Pa, 15642
 Pepper Samuel F, 226 S 16th St Fl 15, Philadelphia, Pa, 19102-3304
 Pepper Sarah K, Sociology
 Pepper Thomas M, Pa
 Pepperman Emily, 301 Woodbine Aave, Narberth, Pa, 19072
 Pepperman Melanie, 5 Briarwood Ct, Mechanicsburg, Pa, 17055
 Pepperman Scott, 5 Briarwood Ct, Mechanicsburg, Pa, 17055
 Pepperman Wilbur, 269 Chestnut St, Mifflinburg, Pa, 17844
 Pepsi Bottling Group, Attn: Ivy Reynolds, Mckees Rocks, Pa, 15136
 Pepsi Cola East, 5701 Perry Hwy, Erie, Pa, 16509-3566
 Pequeno Matthew F, 124 S Beaver St., York, Pa, 17403
 Per Diem Inc, Po Box 9, Camp Hill, Pa, 17001
 Pera Anthony J, 3025 HELLERMAN ST, Philadelphia, Pa, 19149
 Peragine Gerald, 16 East Gate Dr, Camp Hill, Pa, 17011
 Peraino Roy T, 1510 Chestnut St, Philadelphia, Pa, 19102-0000
 Perales Artemio Jr, 853 Hilton Drive, Lancaster, Pa, 17603
 Peralta Pedro
 Perazzo Mary, 3215 Plumstead St, Lansronne, Pa
 Perazzo Michael, 3551 Stouton St, Philadelphia, Pa, 19134-2025
 Perbush Stephen Joel, 207 River Ave, Apollo, Pa, 15613
 Perbix Hubert Custodian, 108 Park Ave, Rockledge, Pa, 19111-0000
 Perbix Michael, 108 Park Ave, Rockledge, Pa, 19111-0000
 Percel Sadie
 Perceptive Scientific
 Perch Diana L, 2046 S 61st St, Philadelphia, Pa, 19142-2434
 Perciavalle Kelly, 60 Plum St, Ambridge, Pa, 15003
 Perciavalle Vincent Jr J, C/O Konyak Patrici, Harmony, Pa, 16037
 Percival Edna, 1345 W 8th St, Erie, Pa, 16502
 Percival Phyliss I
 Percy Carlton, 48 N Ithan St, Philadelphia, Pa, 19139
 Percy Grant O
 Perdok Helen, 1235 Thompson Ave, Donora, Pa, 15033
 Perdok Helen, 1235 Thompson Ave, Donora, Pa, 15033-2273
 Perdok Steve, 1235 Thompson Ave, Donora, Pa, 15033

Perdok Steve, 1235 Thompson Ave, Donora, Pa, 15033-2273
 Perdue Mildred
 Perdue Wayne P, 729 W. Cumberland Street, Philadelphia
 Perdziola Kathleen S
 Perdziola Stephen
 Perego Charles F, 694 Lincoln Ave, Pittsburgh, Pa, 15202-3421
 Pereira Antonio, 8916 Blue Grass Rd, Philadelphia, Pa, 19152-1304
 Pereira Carin, 334 N 2nd St, Allentown, Pa, 18102-3526
 Pereira Marie, 122 Oak Leaf Dr., Tuckerton, Nj, 08087
 Pereira Patrick J, 4791 Hillside Rd, Northampton, Pa, 18067
 Pereira Rui J, 1821 South 4th St, Philadelphia, Pa, 19148-0000
 Perella Marc J, Rd 4 Box 156b, Kittanning, Pa, 16201
 Perelman Janice, 24 Fairhill Drive, New Castle, Pa, 16105-1106
 Perelman Lawrence, 24 Fairhill Drive, New Castle, Pa, 16105-1106
 Perenic Ronald, 113 B Firwood Drive, Bridgeville, Pa, 15017
 Perenic Ronald M, 127 3rd St, Houston, Pa, 15342
 Perepik Kathleen, 2912 Hemlock Dr, Allison Park, Pa, 15101
 Perer Alan, 1515 Beechwood Blvd, Pittsburgh, Pa, 15217-1431
 Perer Alan H, 1515 Beechwood Blvd, Pittsburgh, Pa, 15217
 Perer Diane, 1515 Beechwood Blvd, Pittsburgh, Pa, 15217-1431
 Perera Santusht, 305 S Wilbur Ave, Sayre, Pa, 18840
 Perevertanyiy Grygoriy G, Hold Europe Nis
 Perewiznyk Roman
 Perez Albert M, Pa
 Perez Antonio, 1001 Chestnut Street, Reading, Pa, 19602
 Perez Arturo, Horsham, Pa, 19044
 Perez Ben, Pa
 Perez Bilson, 1192 Colts Lane, Yardley, Pa, 19067
 Perez Bolanos Andres, 312 North 10th Street, Reading, Pa, 19601
 Perez Carolos, 100 N Academy Ave, Danville, Pa, 17822
 Perez Damian Jr, 237 Juniata Street, Lancaster, Pa, 17602
 Perez Dario, 2025 E Birch St, Philadelphia, Pa, 19134-3608
 Perez David, 844 Kingsway Drive, Lancaster, Pa, 17601
 Perez Doel J, 1103, Mechanic Street, Pa, 18015
 Perez Eddie
 Perez Edelmiro Sr, 152 Buttonwood St, Reading, Pa, 19601
 Perez Eduardo A, Apt 28 60 Clover Dr, Pittsburgh, Pa, 15236
 Perez Edwin O, 255 E 8th St Apt 5, Erie, Pa, 16503-1039
 Perez Elga F
 Perez Felicia, Horsham, Pa, 19044
 Perez Franklin Antonia, 13 North Street, Chambersburg, Pa, 17201
 Perez George P, Po Box 448, Toughkenamon, Pa, 19374-0448
 Perez Gregorio F, Gregorio Floe Perez, Reading, Pa, 19602
 Perez Gregorio Flores, 516 Wood St, Reading, Pa, 19602
 Perez Hector, 5 33 Bingamen Street, Reading, Pa, 19602
 Perez Ismael, 530 Birch St, Reading, Pa, 19604
 Perez Janine E, 237 Rumpf Avenue, Penndel, Pa, 19047
 Perez Jorge A, 720 S Jefferson St Apt 7, Allentown, Pa, 18102
 Perez Jose M, 3511 Rand St, Philadelphia, Pa, 19134
 Perez Juan C, 521 Railroad St Apt 5, Allentown, Pa, 18102
 Perez Juan G, 7919 N 7th Street, Philadelphia, Pa, 19126
 Perez Leopoldo, 2150 Bromley Common, Northampton, Pa, 18067
 Perez Loyda, 479 Manor Street, Columbia, Pa, 17512
 Perez Lucy Chaver, 114 High St, Gettysburg, Pa, 17325
 Perez Luis, 479 Manor Street, Columbia, Pa, 17512
 Perez Luisa E, 5630 Hobart St Apt 6, Pittsburgh, Pa, 15217-2138
 Perez Manuel, 1218 Swatara Street, Harrisburg, Pa, 17104
 Perez Maria Delcram
 Perez Mark
 Perez Martimiano, 2818 Raccoon Street, Des Moines, Ia, 50317
 Perez Mary A
 Perez Nelson, 122 Green Street, Lancaster, Pa, 17602
 Perez Nicza, 1848 Glendale Ave, Philadelphia, Pa, 19111-3435
 Perez Omar, 233 S Walnut St, Kennett Square, Pa, 19348
 Perez Raymond R, 306 Unruh Avenue, Philadelphia, Pa, 19111
 Perez Rosa, 903 W Indiana Ave, Philadelphia, Pa, 19133
 Perez Sheila, 612 Weiser Street, Reading, Pa, 19601
 Perez Torres Gonzala, 120 S 6th St Apt 801, Reading, Pa, 19602
 Perez Victor, 612 Weiser St, Reading, Pa, 19601-2420
 Perez Victor, 9 Heath Ln, Mount Pocono, Pa, 18344
 Perez William, 620 East 10th Street, Erie, Pa, 16503
 Perezcabren Hermenegildo, 1717 Bath Rd, Bristol, Pa, 19007
 Peretzteron Raymond, Horsham, Pa, 19044
 Perf Toyota Vo, 814 Columbia Ave, Sinking Sprin, Pa, 19608-1346
 Perfett William M, 119 Hidden Oak Dr, Mars, Pa, 16046
 Perfetto John Jr, 259 S Keyser Ave, Old Forge, Pa, 18518
 Perfetto Robyn A, 320 W 31st St, Erie, Pa, 16508-1739
 Perfield C, 2482 South Grande Blvd, Greensburg, Pa, 15601
 Performance Sales And Marketing, 141 Atherton Dr, Exton, Pa, 19341
 Performax, P.O. Box 6150, King Of Prussia, Pa, 19406
 Pergament Jennifer, 473 W Ellet Street, Philadelphia, Pa, 19119
 Perhacs Sue Ellen, 124 Oak Spring Road, Canonsburg, Pa, 15317-1045
 Perham Raymond J, 161 Bigelow Lake Rd, Pleasant Mount, Pa, 18453
 Perham Raymond J, C/O Gomer Perham, Pleasant Mount, Pa, 18453-0000
 Perhats Denise, 2913 Woodrow St, McKeesport, Pa, 15137
 Perich Michael, 777 Franklin Ave, Palmerton, Pa, 18071-1426
 Perich Nicholas Jr, 609 N Second St, Emmaus, Pa, 18049-2514
 Perides Tsampicos A, Aprl Financial Center
 Perigo Dennis, Rd 3, Stoystown, Pa, 15563
 Perilla Anthony J, 2870 W Emmaus Ave 1301, Allentown, Pa, 18103
 Perilli Thomas
 Perillo Carol, 3142 Disston St, Philadelphia, Pa, 19149
 Perillo Christopher J, 1011 Dale Rd, Secane, Pa, 19018-2822
 Perillo Jean, Pa
 Perillo Joseph, 212 1st St, Freeport, Pa, 16229
 Perillo Marjorie R H Cust, 1011 Dale Rd, Secane, Pa, 19018-2822
 Perilman Ross M, 421 7th Ave, Pittsburgh, Pa, 15219
 Perilstein Louis, 2543 Kensington Ave, Philadelphia, Pa, 19125-1337
 Perilstein Louis, Attn R Perilstein Glass Co, Philadelphia, Pa, 19125
 Perilstein Paul K, 41 Conshohocken Rd #411, Bala Cynwyd, Pa, 19004
 Perilstein Rose
 Perilstein Rose, Attn R Perilstein Glass Co, Philadelphia, Pa, 19125
 Perinotto Alice, 315 Birch Ave, Pen Argyl, Pa, 18072-1207
 Perinotto Anne, 115 Acker St, Pen Argyl, Pa, 18072
 Peripheral Devices Corp Ii, 1002 W Ninth Ave, King Of Prussia, Pa, 19406-9893
 Perka Jim, 29 Elm Lane, Pittsburgh, Pa
 Perkin Elmer
 Perkinelmer Wallac
 Perkins Alice Estate Of, 1371 Sylvandel Drive, Pittsburgh, Pa, 15243
 Perkins Clay R, Baltimore, Md, 21222
 Perkins Delilah H, P O Box 274, Clarksville, Pa, 15322
 Perkins Donna, 349 Spring Mill Ave, Conshohocken, Pa, 19428
 Perkins Elpidia D, 911 Pine Rd, Sharon Hill, Pa, 19079-1815
 Perkins Florence, 3109 Welsh, Phila, Pa, 19136
 Perkins Gloria M, 8527 Michener Ave, Phila, Pa, 19150
 Perkins Hector, Box 320, Millville, Pa, 17846-0320
 Perkins Holmes G, 82 Bethlehem Pk, Phila, Pa, 19118
 Perkins Jason, 1473 Yardley Newtown Rd, Yardley, Pa, 19067
 Perkins Jean I, 718 Fairview Rd, Pittsburgh, Pa, 15238
 Perkins John, 1532 Wylie Ave, Pittsburgh, Pa, 15219
 Perkins John, Po Box 362, Scranton, Pa, 18501-0362
 Perkins Kr
 Perkins Marion, 5305 07 Baynton St, Philadelphia, Pa, 19144
 Perkins Melvin, 5646 Arlington St, Philadelphia, Pa, 19131
 Perkins Randy D, Box 157a, Waynesburg, Pa, 15370
 Perkins Robert, 713 Beversrede Trail, Kennett Square, Pa, 19348
 Perkins Roxanne, 2317 Catherine St, Philadelphia, Pa, 19146
 Perkins Vaughn, 1719 W Montgomery Ave, Philadelphia, Pa, 19122
 Perkins Virginia H
 Perkins William J, 58 E Wister St, Philadelphia, Pa, 19144-5907
 Perkinson Helen, 2500 Dekalb Pike Ste 102, Norristown, Pa, 19401
 Perkiomen Valley Bus Company, Pennsburg, Pa, 18073
 Perkowski Johanna, 1008 Summit Pointe, Scranton, Pa, 18508
 Perlberger Law Assoc Pc, One Montgomery Plaza Suite 500, Norristown, Pa, 19401
 Perlin Mark, 5904 Beacon St, Pittsburgh, Pa, 15217
 Perline Ronald, 5351 H Wissahickon A, Phila, Pa, 19144
 Perlis Clifford S, 409 South Crosby St, Philadelphia, Pa, 19146
 Perlman Andrew J, 2205 Ash Grove Ln, Ambler, Pa, 19002-5070
 Perlman Gregory B, 4730 Janet Lane, Bethlehem, Pa, 18017
 Perlman Hillel, 322 Glen Way, Elkins Park, Pa, 19027
 Perlman Jeffrey L, 1827 Fox Chase Rd, Philadelphia, Pa, 19152-1826
 Perlman Jeffrey L Esq, 1429 Walnut St - Suite 800, Philadelphia, Pa, 19102
 Perlman Ryan Michael, 125 Montgomery Apt C3, Bala Cynwyd, Pa, 19004-2841
 Perlmutter Harold, 406 Lakspur Lane, Lebanon, Pa, 17042
 Perlmutter Harold, 406 Larkspur Lane, Lebanon, Pa, 17042
 Perlmutter Mark N Md, 695 E 16th Ste F, Berwick, Pa, 18603
 Perlmutter Mildred, 406 Larkspur Lane, Lebanon, Pa, 17042
 Perloff Eli M, Mayo Center 650 Edison Avenue, Philadelphia, Pa, 19116
 Perloff Stephen, 301 Hill Ave, Langhorne, Pa, 19047
 Perlstein Benjamin Trustee
 Perlstein Bruce, 900 Valley Rd Apt C-301, Melrose Park, Pa, 19027
 Perlstein Eugene Barry
 Perlstein P M, 121 South Broad Street 9th Flo, Philadelphia, Pa, 19106-0000
 Perlumetter Mildred, 406 Lakspur Lane, Lebanon, Pa, 17042
 Perma Green
 Permali Inc, Pleasant, Pa, 15666-0718
 Permali Inc, Po Box 718, Mt Pleasant, Pa, 15666-0718
 Perman Frank Robert, 4825 Butler Street, Pittsburgh, Pa, 15201-0000
 Permanent Fund The, Pilgrim Lodge #712 F & Am, Southhampton, Pa, 18966-0930
 Perminter Cynthia Anne, 2520 10th Ave, Beaver Falls, Pa, 15010
 Perna Felice, 2642 So Juniper, Philadelphia, Pa, 19148-4348
 Perna Patricia, C-O Zeypher Apts Apt 306, Whitehall, Pa, 18052
 Perney Mary L, Po Box 507, Blue Bell, Pa, 19422
 Pernot Henri, Pont Du Navoy, Jura
 Perone Kimberly A, 3537 Riding Club Dr, York, Pa, 17404-8203
 Peronneau, Pa
 Perot James, 316 Maple Avenue, Doylestown, Pa, 18901
 Perot Melissa H, 316 Maple Avenue, Doylestown, Pa, 18901
 Perotti Group Inc, 2605 Durham Rd, Bristol, Pa, 19007
 Perotto Richard D, 901 Andrea Ct, Pittsburgh, Pa, 15237-0000
 Perper Janet B, 206 Hewitt Rd, Wyncote, Pa, 19005-0000
 Perper Leroy E, 206 Hewitt Rd, Wyncote, Pa, 19005-0000
 Perpetual Building Inspectors Inc, 2700 Limekiln Pike, Glenside, Pa, 19038
 Perreault Ange Ronel, 4809 Regent Street, Philadelphia, Pa, 19143
 Perreault Paul L, 103 N Darlington St, West Chester, Pa, 19380-2912
 Perrella Anthony L, Rr 2 Box 2345 C, Moscow, Pa, 18444
 Perretta Joseph G
 Perretti Toni L, 206 E Elizabeth St, New Castle, Pa, 16101
 Perri Anthony J, 1180 Hahntown Wendel Rd, N Huntingdon, Pa, 15642-4373
 Perri Denise E, Pa, 00000-0000
 Perri Michael, 340 Media Station Road, Media, Pa, 19063
 Perri Vincent, 7346 Chelwynde Ave, Philadelphia, Pa, 19153
 Perrier Bernard A, 814 E Hector St, Conshohocken, Pa, 19428-0000
 Perrier Bernard A F, 814 E Hector St, Conshohocken, Pa, 19428-0000
 Perrin Archie D, 100 Castle Drive, West Mifflin, Pa, 15122
 Perrin Christine
 Perrin Christopher, 2343 N 2nd St, Harrisburg, Pa, 17110
 Perrin Fisher Qiana, Apt 203, Philadelphia, Pa, 19104
 Perrin J, 1917 Wightman St, Pgh, Pa, 15217
 Perrin Samuel R, 128 North Craig Street #810, Pittsburgh, Pa, 15213
 Perrin Towers, Centre Square East, Philadelphia, Pa, 19102-4790
 Perrine Anna Est Of M, Power Etal, Doylestown, Pa, 18901
 Perrine Douglas J, 74 Chapman Rd, Doylestown, Pa, 18901
 Perrine Joan M, 74 Chapman Rd, Doylestown, Pa, 18901
 Perrine Manoka Ann, 5200 Hilltop Dr Apt C3, Brookhaven, Pa, 19015-1233
 Perrino Stephanie, 960 S Pleasant Ave, Dallastown, Pa, 17313
 Parris Janet
 Parris Lionel, 811 Dover Rd, Wynnwood, Pa, 19096
 Perrone Cheryl A, 113 Chalet Dr., Pittsburgh, Pa, 15221-3662
 Perrone Cheryl Anne, 7455 Church St, Pittsburgh, Pa, 15218-2430
 Perrone Edward, 7455 Church St, Pittsburgh, Pa, 15218-2430
 Perrone Evelyn B, 7455 Church St, Pittsburgh, Pa, 15218-2430
 Perrone Evelyn P, 113 Chalet Dr., Pittsburgh, Pa, 15221-3662
 Perrone Frank, 258 Mountain View Road, Uniontown, Pa, 15401

Perrone Joseph, 101 Gracedale Avenue, Mountaintop, Pa, 18707
 Perrone Leonard V Dds, 603 Eland Village, Phoenixville, Pa, 19460
 Perrone Maria, 7353 Burton St, Pittsburgh, Pa, 15218-2523
 Perrone Michael, 369 Green Lane, Philadelphia, Pa, 19128
 Perry Adele, 7001 Anthony, Norristown, Pa, 19401
 Perry Agladi Mrs, 2540 N Spangler St, Phila, Pa, 19132
 Perry Arthur C, 322 S Woodbine Ave, Narberth, Pa, 19072-1526
 Perry Auto Service, 522 S 4th St, Hamburg, Pa, 19526-1308
 Perry Billy Jr, 398 Bell Rd, Christiana, Pa, 17509-9201
 Perry Bordon, 106 Wordsworth Ave, Altoona, Pa, 16602
 Perry Caleb L, 31 Fifth Ave, Fayetteville, Pa, 17222
 Perry Chapman L, 1700 Pine Street, Norristown, Pa, 19401
 Perry Constance M
 Perry County School Of Dance, 11 Locust St, Duncannon, Pa, 17020
 Perry Edward A, 60 Main St, Lanesboro, Pa, 18827
 Perry Edward K, 1604 St Paul St, Philadelphia, Pa, 19140-1814
 Perry Electronics, 3230 W Lake Road, Erie, Pa, 16505-3657
 Perry Emma
 Perry Ernest Jr W, 1 Valley Dr, Birdsboro, Pa, 19508
 Perry Frank, 2231 Oakford St, Philadelphia, Pa, 19146
 Perry George, 14 Railroad Ave, Paoli, Pa, 19301
 Perry Grayce A, 1429 N 15th St Apt 3b, Philadelphia, Pa, 19121-4355
 Perry Gunda B
 Perry Gwendolyn C
 Perry Henrietta M, 12 Mc Durk St, New Bedford, Pa, 00000
 Perry Janet, Attn Douglas Swope, Philadelphia, Pa, 19103-7301
 Perry Jean K, Po Box 10387, Pittsburgh, Pa, 15234-0387
 Perry Jeanne M, 6261 Edenville, Chambersburg, Pa, 17201
 Perry Jefferey, 25 S Main St, Manheim, Pa, 17545
 Perry Jerry Eileen, 394 Harry S. Truman Dr, Upper Marlboro, Md, 20772
 Perry John, Po Box 210, Elverson, Pa, 19520
 Perry Jonathan R, 729 East Fifth St, Bethlehem, Pa, 18015
 Perry Joseph, 1724 Christian St, Philadelphia, Pa, 19146
 Perry Joseph C, 1937 Macdade Bl, Woodlyn, Pa, 19094
 Perry Judith, 129 E 2nd St, Derry, Pa, 15627-1601
 Perry Karen, 236 Main St Box 491, Bruin, Pa, 16022
 Perry Lessie, 160 Adams Street, Johnstown, Pa, 15901
 Perry Lisa K, 75 Meadowbrook Rd, North Wales, Pa, 19454-0000
 Perry Louis, 30 Columbus Dr, Monessen, Pa, 15062
 Perry M E
 Perry Marcus, 652 Graff Avenue, Meadville, Pa, 16335
 Perry Mary, 106 Wordsworth Ave, Altoona, Pa, 16602
 Perry Mary Ann, 52 Rittenhouse Ct, Wayne, Pa, 19087
 Perry Precious L, 2934 Rumson Drive, Harrisburg, Pa, 17104
 Perry Robert V, 1723 N 42nd St Fl 2, Phila, Pa, 19104
 Perry Sandra Williams, 2338 Fernon St., Philadelphia, Pa, 19145
 Perry Thomas R
 Perry Tyrone, 1719 W Butler St, Philadelphia, Pa, 19140
 Perry Vera R, 52 Rittenhouse Ct, Wayne, Pa, 19087
 Perry Vera S, 420 Charles, Pittsburgh, Pa, 15210
 Perry Vincent, C/O David Williams, Glenside, Pa, 19038
 Perry Vincent M, 910 Bellefonte Ave, Lock Haven, Pa, 17745
 Perry William J
 Perry William J, 1012 First Street, Kittanning, Pa, 16201
 Pers Public Adj, 4722 St Denis, Philadelphia, Pa, 19114
 Persaud Clint J, 120 E Willow Ave, Altoona, Pa, 16601
 Perschau Wendy A, 734 Laurel St, Pittston, Pa, 18640
 Perschke Annette, 5000 Lucabaugh Rd, Glen Rock, Pa, 17327
 Persely Sybil J, 604 N Broad St B514, Lansdale, Pa, 19446-2360
 Perseo Clara C, 3230 Greengarden Blvd, Erie, Pa, 16508-2237
 Pershing Alan Etal F, Rr 1 Stone Church Rd, Hunker, Pa, 15639
 Pershing E L, No Known Address, Xxxxx, Pa, 99999
 Pershing Lc, 110 Griffin Ave, Pittsburgh, Pa, 15210-2308
 Pershing Rehabilitation, 773 Pershing St, Ellwood City, Pa, 16117
 Persing Dale D, Rd 2 Box 46e, Catawissa, Pa, 17820
 Persing Dorothy B, 2232 29th St Sw, Allentown, Pa, 18103
 Persing John H, 3 Hospital Dr, Lewisburg, Pa, 17837
 Persing Joyce N, 202 Adam Dr, Lebanon, Pa, 17042-7820
 Persinger John A II
 Persio Catherine S, Rd #2 Box 259a, Ligoneir, Pa, 15658
 Persky Robert F
 Persley Anna M, 817 E Lacka St, Olyphant, Pa, 18447-0000
 Persley Anna M, 817 E Lackawanna Ave, Olyphant, Pa, 18447-2117
 Persley Theodore T, 817 E Lackawanna Ave, Olyphant, Pa, 18447-2117
 Persofsky Michelle, Pa
 Person William J, 2601 Hirst Ter, Havertown, Pa, 19083-0000
 Personal Cellular Systems, 500 South Gravers Rd, Plymouth Meeting, Pa, 19462
 Personal Choice, Ibc/Po Box 13038, Philadelphia, Pa, 19101
 Personal Tours, Calle Samuel Lewis, Panama City, Pa
 Personal Trust Equity Fund
 Personalized Childrens Books, 6043 Greenway Avenue, Philadelphia, Pa, 19142
 Personell Department Inc, Dba Sales Search, Carnegie, Pa, 15106
 Personnel Services Inc, 350 S Main St Ste 103, Doylestown, Pa, 18901
 Persons For Self Development, C/O Barbara A Buice, Pittsburgh, Pa, 15219-6343
 Persun Brandon L, 11764 Sandy Mt Rd, Orrstown, Pa, 17244
 Persun Carla H
 Persun Gregory S, 11764 Sandy Mt Rd, Orrstown, Pa, 17244
 Persun Larry
 Persun Lloyd R, Po Box 78, Bowmansdale, Pa, 17008
 Perteet Daryl E, 510 E Mosser St, Allentown, Pa, 18109
 Peruto Mark Gregory, 403 Allston Rd, Havertown, Pa, 19083
 Peruto Charles A Ent, ., Bala Cynwyd, Pa, 19004
 Perza Esther E, Po Box 63, Glassport, Pa, 15045-0063
 Perza Mildred, 445 Taffy Run Road, Rochester, Pa, 15074
 Perzi Gunter, 3040 Horseshoe Pike, Honey Brook, Pa, 19344-8656
 Pesce Robert, 2520 Grant Avenue, Philadelphia, Pa, 19114
 Pesch Kimberly, 1229 Spruce St, Philadelphia, Pa, 19102
 Pesina Gloria, P O Box 761, Greensburg, Pa, 15601-0000
 Pesina Reyes, P O Box 761, Greensburg, Pa, 15601-0000
 Peskin Realty, P O Box 176, Wynnwood, Pa, 19096
 Pesolyar Steve, C/O 1245 Church Rd, Wyncote, Pa, 50000
 Pesquerea Maria M, 418 Farmhouse Rd, Downingtown, Pa, 19335
 Pessel Julia, 507 Pinewood Road, Philadelphia, Pa, 19116
 Pessima Moses, 1213 Hawthorne Rd, Havertown, Pa, 19083
 Pesta Ferne, 1971 W Norwegian St, Pottsville, Pa, 17901
 Pester Colette
 Pesyna Anna, 2306 Morris St, Philadelphia, Pa, 19145
 Pet Center
 Pet Incorporated, Po Box 640431, Pittsburgh, Pa, 15264-0431
 Pet World, 947 Logan Valley Mall, Altoona, Pa, 16602
 Petaccio Paul, 701 Marley Rd Basement, Phila, Pa, 19124-3000
 Petcare Friskies, 2050 Pope Rd, Allentown, Pa, 18104
 Petcavage Nancy, 623 Pancoast Street, Dickson City, Pa, 18519-1122
 Petcher Marion, 1000 Strawbridge Rd Apt 210, Northumberland, Pa, 17857
 Petchinsky Zach, 701 Mifflin Ave Apt 6, Pittsburgh, Pa
 Pete Barbara, Lot 25, Erie, Pa, 16511-1490
 Pete J Kefalas Inc, Box 1504, Butler, Pa, 16003-1504
 Pete Leslie R, 40 Buckwalter Road, Spring City, Pa, 19475
 Pete Thomas, 200 North Warner Rd, King Of Prussia, Pa, 19406
 Petel George E Iii, 6255 Cottage Street, Philadelphia, Pa, 19135
 Peter A Flood
 Peter Cheng Dental & Ort, 909 Carroll Rd, Philadelphia, Pa, 19151-0000
 Peter David L
 Peter F White Md, 505 Poplar St, Meadville, Pa, 16335
 Peter Helen C, Mrs Helen C Pavelchak, Labanon, Pa, 17046-8271
 Peter Kirsch Investments Inc, Ste 1, Philadelphia, Pa, 19107
 Peter Martha J
 Peter P King Co Inc The, T/A The King Co, Lansdale, Pa, 19446-0391
 Peter Rodney Charles, 1051 E Mount Airy Ave #B-1, Philadelphia, Pa, 19150-3432
 Peter Skudra Ent, ., Cannonsburg, Pa, 15317
 Peter Tse Kapo, 33 Block C Hoi Ngan Court, Hong Kong City, Fo
 Peterelia Michael, 605 Marydell Drive, West Chester, Pa, 19380
 Peterka Shawn, 4 Oakwood Bldg, Middletown, Pa, 17057
 Peterkin Donna M, 1319 N 58th St, Philadelphia, Pa, 19131-0000
 Peterkin Larry, 249 South Alden Street, Philadelphia, Pa, 19139-3820
 Peterkin Mildred, 1038 Green St, Norristown, Pa, 19401
 Peterkin Pamela, Po Box 58061, Phila, Pa, 19102
 Peterman Joyce, 3035 N 23rd St Sns, Philadelphia, Pa, 19132-0000
 Peterman Ruth A
 Peterman Tina L, Po Box 257, Friedens, Pa, 15541
 Petermel Frank, 122 Cliffmine Road, Coraopolis, Pa, 15108
 Peters & Wasilefski, Attn Linda Gamby, Harrisburg, Pa, 17110-1536
 Peters Alvin, Rd 3 Box, Duncannon, Pa, 17020
 Peters Andrew R, 36 Phillip Dr, Oxford, Pa, 19363
 Peters Angela K, 6530 Saltsburg Rd, Pittsburgh, Pa, 15235-2122
 Peters Barbara A, 909 Saint Joseph St, Gallitzin, Pa, 16641
 Peters Barbara A Custodian, 922 Rittenhouse St, Philadelphia, Pa, 19103-0000
 Peters Brian R, Po Box 247, East Brady, Pa, 15028
 Peters Brock, 1333 Hunter Rd #31, Verona, Pa, 15147-2236
 Peters Carolyn, 3126 G St, Philadelphia, Pa, 19134
 Peters Charles II, 1017 Derwydd Ln, Berwyn, Pa, 19312
 Peters Charles R, Po Box 15643, Pittsburgh, Pa, 15244-0643
 Peters Clara F Estate, 324 Chestnut St, Mt Holly Spgs, Pa, 17065
 Peters Crissie M, Box 11, Venango, Pa, 16440
 Peters Custodian For Steven R, 36 Phillip Dr, Oxford, Pa, 19363
 Peters Donald J, 131 Pedersen Ridge Road, Milford, Pa, 18337
 Peters Dorothy L
 Peters Dorothy S, 406 Wood Dr, Allison Park, Pa, 15101
 Peters Duane, Pa
 Peters Earl C, 4773 Hoffmansville Rd, Orefield, Pa, 18069-0000
 Peters Ford A, 1109 Ross Ave, Pittsburgh, Pa, 15221-2401
 Peters Fred W, 541 Wales Street, Scranton, Pa, 18501
 Peters Frederick, 533 Central Ave, Havertown, Pa, 19083
 Peters George W, 1917 Kirkby Dr, Library, Pa, 15129-9330
 Peters Horton C, 13368 Ridge Rd, Stewartstown, Pa, 17363
 Peters Ilse J, 931 Crown Ave Fl 1, Scranton, Pa, 18505
 Peters Isabelle M, 558 Hagey Road, Harleysville, Pa, 19438
 Peters James, 125 Tillotson Dr., Pittsburgh, Pa, 09/18-/194
 Peters Jason, 7082 Beverly Rd, Finleyville, Pa, 15332
 Peters Jeff, Rd1 Box 9, Loganton, Pa, 17747
 Peters Jesse L, 6530 Saltsburg Rd, Pittsburgh, Pa, 15235-2122
 Peters Jessie L, Rr 3 Box 26, Franklin, Pa, 16323
 Peters Joseph, 9 Dana Drive, Collegeville, Pa, 19426
 Peters Josephine, C/O Gladys Floyd, Philadelphia, Pa, 19139
 Peters June Waltz, Box 29, Chiang Mai, Fo, 00000-0000
 Peters Karen C, 7 Franklin Ave, Rosemont, Pa, 19010-2705
 Peters L, 13368 Ridge Road, Stewartstown, Pa, 17363
 Peters Leslie, 201 S 18th St #821, Philadelphia, Pa, 00000-0000
 Peters Lillian
 Peters Lorraine K, 1849 Arlington St, Bethlehem, Pa, 18017-5169
 Peters Mabel, 4011 Superior St, Munhall, Pa, 15120
 Peters Marie H, 1125 Evans Rd, Gwynedd Vly, Pa, 19437
 Peters Martin, 28-Tv Bradley Avenue, State College, Pa, 16801
 Peters Mary
 Peters Mary, 2333 Fletcher, Philadelphia, Pa, 19125
 Peters Mary A, 118 Bran Road, Sinking Sprin, Pa, 19608
 Peters Michael, Winterwicker Feld 2a, Rheinberg, Fo, 47495
 Peters Michael A, 45 North Wolf Street Apt #9, Manheim, Pa, 17545
 Peters Michael C., 1608 Evalie Dr, Fairfield, Oh, 45011
 Peters Nancy A, 7521 Brookhaven Rd, Phila, Pa, 19151
 Peters Paul E, 16 Center Rd, Newport, Pa, 17074
 Peters Ralph N Jr, C/O Mr & Mrs R E Peters, Nassau, Fo, 00000-0000
 Peters Randolph M, 1650 Georgetown Place, Pittsburgh, Pa, 15235
 Peters Ray F, 15 Decision Way, Buckland Farms, Washington Crossing, Pa, 18977
 Peters Ray F Iii, 15 Decision Way, Washington Crossing, Pa, 18977
 Peters Richard J
 Peters Robert E II, 537 5th Ave, New Kensington, Pa, 15068
 Peters Robert L, 426 S Springfield Rd, Clifton Heights, Pa, 19018-0000
 Peters Rosalie B, 300 Highview Rd, Airville, Pa, 17302-8916
 Peters Ruth, 310 Murdock Blvd 505 A, Titusville, Pa, 16354
 Peters Shannon E, 239 Cedar Manor, Elizabethtown, Pa, 17022
 Peters Sheila00000
 Peters Thomas A, 420 Thermo Village Rd #F6, New Stanton, Pa, 15672
 Peters Todd A, 922 Rittenhouse St, Philadelphia, Pa, 19103-0000

Peters Tomiko
Peters Vernon H, 151 N Queen St, York, Pa, 17403
Peters William O, 1913 Young Street, Johnstown, Pa, 15902
Petersburg Emergency Physician, Pob 137001402, Philadelphia, Pa, 19191
Peterson Jim, 3209 Water Street #5, Hockendaqua, Pa, 18052-3529
Peterson Judy
Peterson Mary, 3209 Water Street #5, Hockendaqua, Pa, 18052-3529
Peterson R, 8329 High School Road, Elkins Park, Pa, 19027
Petersheim John F, 350 S Sandy Hill Rd, Coatesville, Pa, 19320
Peterson Alden M, 4106 Rte 202, Doylestown, Pa, 18901-1737
Peterson Alex, 740 Red Lion Rd, Philadelphia, Pa, 19115-0000
Peterson Allison, 13764 Keifer Rd, Springboro, Pa, 16435-3606
Peterson Andrew, 512 Parks Edge Ln, Media, Pa, 19063-2637
Peterson Ann Rae, 460 Washington Rd, Pittsburgh, Pa, 15228-2812
Peterson Asaline C, Pa
Peterson Breck A
Peterson Brian, 219 Taft Street, Windgap, Pa, 18091
Peterson Brian, 2515 Olds Blvd Apt 264, Fairless Hills, Pa, 19030
Peterson Christopher
Peterson Deborah C, 5 North 3rd Street Apt 402, College Hill, Pa, 18042-0000
Peterson Don, Rr 3, Emlenton, Pa, 16373-9207
Peterson Dorothy T, 9896 Bustleton Ave, Philadelphia, Pa, 19115
Peterson Edward, 6023 Hazel Avenue, Philadelphia, Pa, 19143
Peterson Elizabeth C, 1062 Huntington Road, Abington, Pa, 19001-4605
Peterson Eugene Jr, 7520 Tulpehocken St, Philadelphia, Pa, 19138
Peterson Fannie, 3839 Poplar St, Philadelphia, Pa, 19104
Peterson Gary, 536 E Foster Ave, State College, Pa, 16801
Peterson Gary R, 536 E Foster Ave, State College, Pa, 16801
Peterson Gary Robert, 536 East Foster Ave, State College, Pa, 16801
Peterson Harold, 1109a Cumberland Rd, Harrisburg, Pa, 17103
Peterson Imaging, 131 Haverford Avenue, Narberth, Pa, 19072
Peterson Jane M, 360 Wilson Street, Carlisle, Pa, 17013
Peterson Jason
Peterson Jeannette, 6611 N 20th St, Philadelphia, Pa, 19138-0000
Peterson Jeannine, 114 Curmin Drive, Harrisburg, Pa, 17112
Peterson Jeffrey Esq
Peterson Jinny, 4106 Rte 202, Doylestown, Pa, 18901-1737
Peterson Joseph G, 105 Siegel St #1, Pittsburgh, Pa, 15209-2428
Peterson Judith A, 477 Tivoli Rd, Pittsburgh, Pa, 15239-0000
Peterson Judith R Md, 1015 Chestnut Street, Philadelphia, Pa, 19107-4316
Peterson Kathryn A
Peterson Kelly, 1255 Hunter Dr, Lancaster, Pa, 17603
Peterson Kenneth W, 31-43 E Armat St, Philadelphia, Pa, 19144
Peterson Leonard E, Po Box 146, Clearfield, Pa, 16830
Peterson Lisa M, 129 Robinson St, Dubois, Pa, 15801
Peterson Mary, 536 E Foster Ave, State College, Pa, 16801
Peterson Mary Kathleen
Peterson Melvin, 58 Crawford Vlg Apt F, Mc Keesport, Pa, 15132
Peterson Michael E, 11287 Radiation Oncol
Peterson Michael L, 306 Priscilla St, Allentown, Pa, 18103
Peterson Michell, 446 Fern Street, Philadelphia, Pa, 19120
Peterson Pamela E Tfor, 4106 Rte 202, Doylestown, Pa, 18901-1737
Peterson Pamela P, 4106 Rte 202, Doylestown, Pa, 18901-1737
Peterson Ray C, 111 Sunset Hill Road, Boyertown, Pa, 19512
Peterson Robert, 2150 Auburn St, Philadelphia, Pa, 19134-3904
Peterson Robert II, 302 Budd Street, Sharon, Pa, 16146
Peterson Robert L, 659 Euclid Avenue, Erie, Pa, 16511-1828
Peterson Ruth Clay, Rr 3, Emlenton, Pa, 16373-9207
Peterson Sabina W, 511 Cypress St, Yeadon, Pa, 19050-3212
Peterson Susan, Pa, 18360
Peterson Tammy L, 505 Hand Ave, Lancaster, Pa, 17699-0000
Peterson Teresa, 2547 Stetlar, Philadelphia, Pa, 19142
Peterson Todd, 528 Cypress St, Phila, Pa, 19106-0000
Peterson Wendell, 10 Village Sq, Chambersburg, Pa, 17201
Peterson Xray, 124 E Hector St, Conshohocken, Pa, 19428
Petes Apothecary, 807 3rd Avenue, New Brighton, Pa, 15066
Petes Auto Center, 1084 Millbrooke Rd, Jackson Center, Pa, 16133
Petetti Carl J Iii, 304 Diamond Drive, Newtown, Pa, 18940
Petiak Dawn, 463 Westmont Dr, Collingdale, Pa, 19023-1025
Petiak Donald, 463 Westmont Dr, Collingdale, Pa, 19023-1025
Petit Margaret M
Petit Wayne Jr T, Rr 4 Box 4512, E Stroudsburg, Pa, 18301
Petkanics Michael, 2290 Country Club Dr, Pittsburgh, Pa, 15241-2337
Petke Brenda, 18 Shadow Lane, Chadds Ford, Pa, 19317
Petko Anna, Rr 1 Box 344, Dunbar, Pa, 15431
Petko Francis J, 1320 E. 6th Street, Bethlehem, Pa, 18015
Petley Thomas E, 3700 Main Street, Munhall, Pa, 15120-0000
Petlikowski Walter, 2728 Kane St, Chester, Pa, 19013-0000
Petolollo John, 402 Middletown Blvd, Langhorne, Pa, 19047
Petorak Peter Jr, 355 Jefferson St, Simpson, Pa, 18407-0000
Petra Fashions Inc, Horsham, Pa, 19044
Petraglia Michael, Pittsburgh, Pa, 15224
Petraglia Vincent, 446 Mcmurray Rd, Bethel Park, Pa, 15102
Petraglia Vincent F Dr, 1910 Cochran Rd Ste 441, Pittsburgh, Pa, 15220-1203
Petraikes Marie, 308 Beaver St, Lancaster, Pa, 17603
Petraakis Maria J, Allentown, Pa, 18104
Petraikovich Francis S Jr, 117 Ridge Ave, Millenwotn, Pa
Petraline Ann, 24 W Rambo St, Bridgeport, Pa, 19405-1126
Petrae Timothy, 510 Steven Drive - Apt A, Kng Of Prussa, Pa, 19406-3348
Petras Carol, 9 Lakeland North, Lake Ariel, Pa, 18436
Petrasic Elizabeth M, 2839 Booser Ave, Harrisburg, Pa, 17103
Petrasic Keith V, 2839 Booser Ave, Harrisburg, Pa, 17103
Petrasco Stefanie A
Petrasso Paul, 12400 Balston Rd Apt 1, Phila, Pa, 19154-1908
Petredis Mary Madeline, 338 Pennoak Dr, Pittsburgh, Pa, 15235-0000
Petrein Virginia, 110 Elderberry Alley, Milford, Pa, 18337
Petrel Jon E, 522 South Main, Burgettstown, Pa, 15021
Petrella Francis R, 130 School House Road, Coatesville, Pa, 19320-0000
Petrella Francis R Jr, 130 School House Road, Coatesville, Pa, 19320-0000
Petrella Jeannette E, 130 School House Road, Coatesville, Pa, 19320-0000
Petrella Tara Lynn, 130 School House Road, Coatesville, Pa, 19320-0000
Petrella W
Petrella W, P O Box 1318, State College, Pa, 16804-1318
Petrilli Marianne J
Petrilli Marianne J, 5223 Dearborn Street, Pittsburgh, Pa, 15224
Petrilli Vincent G
Petrilli Vincent G, 246 Atlanta Dr, Pittsburgh, Pa, 15228-1302
Petrilli Vincent G, 246 Atlanta Drive, Pittsburgh, Pa, 15228
Petrilli Vincent G, 5223 Dearborn St, Pittsburgh, Pa, 15224
Petrilli Vincent G, 5223 Dearborn St, Pittsburgh, Pa, 15224
Petrilli Vincent Gilbert, 5223 Dearborn St, Pittsburgh, Pa, 15224
Petrequin Jean R, 520 White St, Bowmanstown, Pa, 18030
Petrianni Josephin, 1140 W 26th St, Erie, Pa, 16508-1518
Petricca Stacey, Po Box 4, Slovan, Pa, 15078-0004
Petriccione Antoinette, 205 Segal Street, Philadelphia, Pa, 19145
Petrich Helen, 3416 8th Ave, Beaver Falls, Pa, 15010
Petrick George A, Holiday Village, Schuylkil Hvn, Pa, 17972
Petrick Linda R, 1410 Ryan Lane, Verona, Pa, 15147
Petrick Nicholas W Jr, 1410 Ryan Lane, Verona, Pa, 15147
Petrides Pete S, 26 W Oakwood Way, New Castle, Pa, 16105
Petrie Dennis P, 910 Atwood Rd, Philadelphia, Pa, 19151-3308
Petrie Kathryn, 2322 Lombard St, Philadelphia, Pa, 19146
Petrigac Patrick A, 715 Maryland Ave, Pittsburgh, Pa, 15232-0000
Petrilla David M, 4143 Oakland Rd, Bethlehem, Pa, 18020
Petrilla Marian E
Petrille Katelyn, 344 Coates St, Bridgeport, Pa, 19405
Petrilli Michael
Petrillo Michael J, 2115 Lee Lane, Aston, Pa, 19014
Petrina Cheryl Roskosh, Ua 9/03/92, Apollo, Pa, 15613-9623
Petrisch Fred Etux, 528 W Market St, Mahanoy City, Pa, 17948
Petruzzo Stephen
Petruzzo Maryrose, 603 Charleston Grn, Malvern, Pa, 19355-2453
Petro Clean Inc., Po Box 92, Carnegie, Pa, 15106
Petro Justin Boyd, 5541 Beeler Street, Pittsburgh, Pa, 15217
Petro Lube #84, I-70 & Route 30, Breezewood, Pa, 15333
Petro Pamela A, 100 Cerasi Dr Apt 201, W Mfln, Pa, 15122
Petro Walter, 39 Elm St, Ellsworth, Pa, 15331
Petro William J, 302 North St, Keiser, Pa
Petrochenko Aleksey, Apt 4j, Brooklyn, Ny, 11235
Petrocon Engineering, Pa
Petroy Daniel Jr, 303 Corinthian Ave Apt A, Essington, Pa, 19029
Petro Labs Inc, 133 Industrial Dr, Warmintser, Pa, 18974
Petroleum Traders Corp
Petron Anthony J, 6229 N 3rd Street, Philadelphia, Pa, 19120-0000
Petron Marguerite, 6229 N 3rd Street, Philadelphia, Pa, 19120-0000
Petron Steven, 2530 Cole Rd, Wexford, Pa, 15090
Petronio Joseph, 4552 Buck Run Trail, Espyville, Pa, 16424
Petronio Robert J
Petropoulos Ansia J, 471 Station Rd, Amherst, Ma, 1002
Petrosillo John, Attn Lynn Scholl, Pittsburgh, Pa, 15219-0000
Petrosino Patricia A
Petrosino Vincent J, 109 Westview Dr, Shrewsbury, Pa, 17361
Petroski David Etux J, Rr 1 Box 898, Elliottsburg, Pa, 17024
Petroski Jerome J, 1043 B Cleveland Ave, Brackenridge, Pa
Petroski Jerome J, 1043 B Cleveland Avenue, Brackenridge, Pa
Petroski Michael, 2026 Chestnut Street, Philadelphia, Pa, 19129
Petroskie John R, 232 Henderson Ave, Ridley Park, Pa, 19078-1526
Petrosky Anthony J, Po Box 70, Slickville, Pa, 15684
Petrosky Heather A, 33a West Athens Ave, Ardmore, Pa, 19003
Petrosky Nancy, Rd 3 Belle Vernon, Uniontown, Pa, 15401
Petrosky Theodore A, 1075 Michele Rd, Nw Kensingtn, Pa, 15068
Petrossian Armine, 501 Lawrence Rd, Bromall, Pa, 19008
Petrov Iliia, 2573 Gilbert Rd, Effort, Pa, 18330
Petrovich Cheri J, 342 Linden Avenue, Johnstown, Pa, 15902
Petrovskiaia Marina N, 1 Fr East, Philadelphia, Pa, 19103
Petrovsky James F, P O Box 247, La Belle, Pa, 15440
Petruccis Ice Crea, 505 Constitution Ave, Perkasie, Pa, 18944
Petrucci Mary L, 1115 Hunters Ridge Road, Meadville, Pa, 16440
Petrunak Daniel F, 130 Westmore Dr, Wexford, Pa, 15090
Petruney Ronald, 89 Grand Ave, Pittsburgh, Pa, 15223
Petrus Paulus Avontuur, 271 Hillcrest Rd, Wayne, Pa, 19087-2423
Petruzzello Mary, Holiday Acres 223 Sheppard Ct, Latrobe, Pa, 00000
Petruzzi Rita, Highland 43 Main St, Freeland, Pa, 18224
Petry Helene S, 1249 Mink Road, Perkasie, Pa, 18944
Petrykowska Izabela A, 734 Tanager Drive, State College, Pa, 16803
Petsch Michael, 5114 Mary Jo Way, Erie, Pa, 16509
Pett Katharine W, 208 Allegany Ave, Coudersport, Pa, 16915-1502
Pett Katharine W, C/O Commonwealth Trust, Wellsboro, Pa, 16901-1501
Petta Kathleen, 223 Tasker St, Philadelphia, Pa, 19148
Pettaway Antonio, 446 Pearl St, Pittsburgh, Pa, 15224
Pettaway Wayne, Greensburg, Pa, 15601
Pettee Harry, 305 N Boyer St, Allentown, Pa, 18102
Peters Joy, 568 Cherryhill Dr, Bridgeville, Pa, 15017
Petterson Erie, 1304 Brooke Dr, Royersford, Pa, 19468
Petty Joree D, 906 Whitby Ave, Lansdowne, Pa, 19050
Petti Adele, 5808 Morrowfield Ave, Pittsburgh, Pa, 15217-0000
Petti Adele A, 5808 Morrowfield Ave, Pittsburgh, Pa, 15217-0000
Petti Adele A, 5808 Morrowfield Ave, Pittsburgh, Pa, 15217-2738
Petti Adele A, C/O Marilyn Evans, Pittsburgh, Pa, 15217
Petti Catherine
Petti Patricia A, 5808 Morrowfield Ave, Pittsburgh, Pa, 15217-0000
Petti Patricia A, C/O Marilyn Evans, Pittsburgh, Pa, 15217
Petti Peter S, 399 Beverly Blvd, Upper Darby, Pa, 19082-4503
Petti Weldon Ux, 5200 Henderson Rd Apt 411, Erie, Pa, 16509
Pettiecord Denise
Pettiecord Everett
Pettiford Velma, 930 Tilghman St, Chester, Pa, 19013
Pettigrew Elmira, 525 Herron Ave, Pittsburgh, Pa, 15219
Pettigrew Rita, 5218 Chester Ave, Philadelphia, Pa, 19143-4349
Pettinati Joseph
Pettinati Joseph, 445 Freedom Blvd, Coatesville, Pa, 19320
Pettis Cassandra M, 155 W High St Apt 3, Carlisle, Pa, 17013
Pettis Mary C
Pettis Victoria J

Pettis William, 5451 Morse St, Philadelphia, Pa, 19131
 Pettit John C, Main And Chestnut Streets, Washington, Pa, 15301
 Pettit John C, Main And Chestnut Sts, Washington, Pa, 15301
 Pettit Karl
 Pettit Karl, 2432 Linden Dr, Havertown, Pa
 Petty Cash Montvale, Pa
 Petty Geraldine F, Rr5 Box 211-A, Montrose, Pa, 18801
 Petty Herman, Rr5 Box 211-A, Montrose, Pa, 18801
 Petty Jimmie L, 5522 Spruce St, Philadelphia, Pa, 19139-3931
 Petty Joseph, 313 Harrison Ave, Avalon, Pa, 15202
 Petty Mary R, Easton, Pa, 18045
 Petty Thomas, Rr 1, Braddock, Pa, 15104
 Pettyjohn Erica
 Petula Susan Ttee, 322 E Drinker St, Dunmore, Pa, 18512
 Petzak Janet Estate, Po Box 397, Spring House, Pa, 19477
 Peus Annemarie, 23 Am Schlossgarten, Germany
 Pevarnik Mary K, 118 Horseshoe Dr, Latrobe, Pa, 15650
 Pew George T, Co Glenmede Trust Co, Philadelphia, Pa, 19103
 Pew Hody Amy, Attn John J Munro, Yardley, Pa, 19067-4331
 Pew Howard J, One Liberty Place, Philadelphia, Pa, 19116-1536
 Pew John Howard II Cust, C/O Joseph W Roskos & Co, Radnor, Pa, 19087
 Pew John Howard Jr, C/O Joseph W Roskos & Co, Radnor, Pa, 19087
 Pew Joseph, 1411 Stratford Ct, Royersford, Pa, 19468
 Pewdo James G, 2510 Grand Ave, Holmes, Pa, 19043
 Peyster Joy, 922 Bowman Avenue, Wynnwood, Pa, 19096-1658
 Peyster Robert G Md, 922 Bowman Avenue, Wynnwood, Pa, 19096-1658
 Peyton Jeanmarie C, 400 Kerwood Drive, Wayne, Pa, 19087
 Peyton Martin J, 262 Old Schuylkill Rd, Birdsboro, Pa, 19508
 Pezzano Elizabeth, #5 F, Wallingford, Pa, 19086
 Pezzi Christine, 13 Salisbury Lane, Malvern, Pa, 19355
 Pezzicupulo Alice, 269 Clinton Ct, Holland, Pa, 18966-0000
 Pezzuti Sharon L, 119 Robert Street, Nanticoke, Pa, 18634
 Pfa11, 1522 Woodledge Cir, State College, Pa
 Pfaff Jeffrey L, 209 N 2nd St, Wormleysburg, Pa, 17043
 Pfaff Scott
 Pfaff Tamara J
 Pfaii, 1522 Woodledge Cir, State College, Pa
 Pfander Anne
 Pfander James, 707 6th Ave, Folsom, Pa, 19033
 Pfannenstein Walter F, Co Sink, Orwigsburg, Pa, 17961
 Pfau Shelley Miss, C/O Gimbel Bros, Phila, Pa
 Pfau Miller Carol Ann, 112 Pine St, Christiana, Pa, 17509
 Pfautz George A, 238 S 10th St, Lebanon, Pa, 17042
 Pfeffer Karl, 933 Wellesley, Pittsburgh, Pa, 15202-0000
 Pfeffer Karl J, 933 Wellerley Ave, Pittsburgh, Pa
 Pfeffer Marion
 Pfeffer Marion, 4436 Glisdale Dr, New Port Richey, Fl, 34652
 Pfeffer Marion, 4436 Glisdale Dr, New Port Richey, Fl, 34652
 Pfeffer Marion H
 Pfeifer Debra, 209 Seneca Dr, Pittsburg, Pa, 15228-1030
 Pfeifer Gregory J, 209 Seneca Dr, Pittsburg, Pa, 15228-1030
 Pfeifer Nancy H, 537 S Main St, Red Lion, Pa, 17356
 Pfeiffer Ann, 405 Foot Hill Dr, Blue Bell, Pa, 19422
 Pfeiffer Donald G, 1049 Susquehanna St, Trevorton, Pa, 17881-1015
 Pfeiffer Eric W, 1540 Swarr Run Rd, Lancaster, Pa, 17699-0000
 Pfeiffer Harry F, 537 S Main St, Red Lion, Pa, 17356
 Pfeiffer Marie, 2020 Beaver Rd, Ambridge, Pa, 15003-0000
 Pfeiffer Orpha, 34 W Sauron, Hillertown, Pa, 18055
 Pfeiffer Richard E, 842 Locust St 3, Columbia, Pa, 17512-1320
 Pfeiffer Saloma Estate, 326 Frederick Cr, York, Pa, 17403
 Pfeiffer Wayne H, 381 Mansfield Ave Ste 20, Pittsburgh, Pa, 15220-2751
 Pfeil Catherine
 Pfeil Chad, 24 Wordhester, Methaven, Ma, 01844
 Pfeil Diane, 519 St Lawrence Way, Furlong, Pa, 18974
 Pfender Alice, 225 Jarrett Ave, Jenkintown, Pa, 19046
 Pfender Dorothy, C/O Beneficial Bank, Phila, Pa, 19106
 Pfennigwerth Dave, 313 Freepoint Rd, Butler, Pa, 16002
 Pfeuffer Else, 701 Cedar Grove Rd, Broomall, Pa, 19008-2720
 Pfeuffer R W
 Pfirman Randy L, 2610 Euclid Ave, Williamsport, Pa, 17702
 Pfirman Robert Jr, 1102 Washington St 2nd Fl, Huntingdon, Pa, 16652
 Pfirman Teresa A
 Pfister John A, 230 Glenmoor Road, Gladwyne, Pa, 19035-1502
 Pfister John P Sr, 230 Glenmoor Road, Gladwyne, Pa, 19035-1502
 Pfister Mary L, 618 West 26th Street, Erie, Pa, 16508
 Pfister Monica B, 7815 Michener Ave, Philadelphia, Pa, 19150-1316
 Pfizenmayer James I, 53 West 5th Avenue, Collegeville, Pa, 19426
 Pfizenmayer James I, 7 Penn Center Plz Fl 800, Philadelphia, Pa, 19103
 Pfizer Animal Health, Frank Mc Keown, Exton, Pa, 19341
 Pflaumer Brothers Inc, Po Box 309, Norristown, Pa, 19040-0309
 Pfleger Charles F, 215 Hendricks Rd, Perkiomenville, Pa, 18074-9742
 Pfleger Janet H, 604 South Washington Square, Philadelphia, Pa, 19106-4118
 Pflueger Gladys S
 Pflueger Dolores, Excutrix Of The, Library, Pa, 15129-9534
 Pflugh Betty J
 Pflugh Harold E, 557 Concord Church Rd, Beaver Falls, Pa, 15010
 Pfoots W R, 1323 Dellview Dr, Greensburg, Pa, 15601
 Pfpcc, 211 S Gulph Rd, King Of Prussia, Pa, 19406-3101
 Pfpcc Brokerage, Attn: Processing, King Of Prussia, Pa, 19406-3101
 Pfpcc Cist Inc, 336 4th Ave 6th Fl Times Bldg, Pittsburg, Pa, 15222
 Pfpcc Inc, Fifth Avenue & Wood Stree, Pittsburgh, Pa, 15265-0001
 Pfpcc Inc., P.O. Box 60244, Philadelphia, Pa, 19102
 Pfpcc Trust Company Securities Lending, 8800 Tunicom Blvd, Philadelphia, Pa, 19153
 Pfundt Scott, 151 North State St, Newtown, Pa, 18940
 Pgenery, P O Box 747008, Pittsburgh, Pa, 15274700
 Pgenery Trustee, 30 North Franklin St, Wilkes Barre, Pa, 18701
 Pgdnet, Horsham, Pa, 19044
 Pgh Cardiac Electrophysio, 1060 Fox Chapel Road, Pittsburgh, Pa, 15238
 Pgh Orthopaedic Spec, 4117 Liberty Avenue, Pittsburgh, Pa, 15224
 Pgh Plate Glass Co, C/O Prentice Hall Corp, New York, Ny, 10014
 Pgh Professional Directors Of, C/O Rev Ladis J Cizik 250 Summ, Pittsburgh, Pa, 15275-1202
 Pgh Regional Minority Purchasi, 3485 One Oliver Plaza, Pittsburgh, Pa, 15222
 Ph Foodland, 649 Old Clairton Rd, Pittsburgh, Pa, 15236
 Phaeus Inc, 38 Church St 1, Waterloo, Ny, 13165
 Pham Robert T, 1172 S. 10th St 2nd Fl, Philadelphia, Pa, 19147
 Pham Thanh Khac, 1120 W Rockland St, Philadelphia, Pa, 19141
 Pham Thu Ngoc, 5534 N 5th St, Philadelphia, Pa, 19120
 Pham Tuyet T, 304 Mulberry St, Berwick, Pa, 18603
 Pham Vuong, 6518 Woodland Ave, Philadelphia, Pa, 19142
 Phan Be Thi, 6515 Grays Ave, Philadelphia, Pa, 19142-2219
 Phan Dung T, 821 Winton St, Philadelphia, Pa, 19148
 Phan Hunong Thi-Minh, 624 E Baltimore Pi, Springfield, Pa, 19063
 Phan Vincent, 7620 Oak Lane Road, Cheltenham, Pa, 19012
 Phanhthy Linhda, Po Box 443, York Springs, Pa, 17372
 Phanor Clifford N, 505 West Main Street, New Holland, Pa, 17557
 Phara, C/O Linda Leone, Pleasant Hills, Pa, 15236-0000
 Phares Jamie N, 3131 Walnut Street, Philadelphia, Pa, 19104
 Pharm Prof Club, A Partnership, Philadelphia, Pa, 19104
 Pharmacia & Upjohn, 355 Lancaster Avenue, Haverford, Pa, 19041
 Pharmacy Management Servi, P.O. Box 30054, Tampa, Fl, 33630
 Pharmacy Partners Inc, 1500 Industry Rd, Hatfield, Pa, 19440
 Pharmmerica, 118 Pleasant Acres Rd Pharmame, York, Pa, 17402
 Pharmmerica, 1205 South 28th Street, Harrisburg, Pa, 17111
 Pharmmerica, 1263 Almshouse Rd, Doylestown, Pa, 19533-0000
 Pharmmerica, 510 Campus Drive, Plymouth Meeting, Pa, 19462
 Pharmhouse Corp, 1000 Armand Hammer Blvd, Pottstown, Pa, 19464
 Pharmserv Inc, 605 Warrendale Rd, Gibsonia, Pa, 15044
 Pharmsource Informations S
 Pharp Mary, Rd #3 Box 115, Honeybrook, Pa, 19344
 Pharr Jamar, C/O Tracey Goodnight, Pittsburgh, Pa, 15205
 Phatak Meena, Ste 215, Phila, Pa, 19144
 Phatts Dolores E, 1451 N 28th St
 Phayre Pamela Gail
 Phcs, Post Office Box 477, Newtown Square, Pa, 19073
 Phe:An Mary, 217 Nolfenden Ave, Collingdale, Pa, 19023
 Pheaa Fund Transfer Service, Po Box 360058, Pittsburgh, Pa, 15251
 Pheaa Network Consolidate, Po Box 8234, Harrisburg, Pa, 17105
 Phelan Betty T, 12 W Windermere Ter, Lansdowne, Pa, 19050
 Phelan Diane, 3 Creekside Drive, Spring City, Pa, 19475
 Phelan John J, 12 W Windermere Ter, Lansdowne, Pa, 19050
 Phelan Kevin, 220 Oak Highland Dr, Moon Township, Pa, 15108
 Phelan Kevin, 2812 Chelfield Street, Philadelphia, Pa, 19136
 Phelan Pettit Biedrzycki, North American Bldg, Philadelphia, Pa, 19107
 Phelan Sara, 1069 Heartscase Drive, West Chester, Pa, 19382
 Phelan Thelma, 2003 Parkview Dr, Red Lion, Pa, 17356
 Phelan Veronica, 5411 N 12th, Philadelphia, Pa, 19141-3007
 Phelps Katina
 Phen Mary, 155 E Godfrey Ave Apt E 206, Philadelphia, Pa, 19120-4701
 Pheneger Bertha R, 327 Winding Wa, Glenside, Pa, 19038-0000
 Pheulovic Francis, 301 Troy Street, Johnstown, Pa
 Phg Ritner Med Assoc Pc, 51 North 39th Street, Philadelphia, Pa, 19104
 Phh Us Mortgage Co, P O Box 13891, Philadelphia, Pa, 19162-3891
 Phi Beta Lambda Matt Tilden, 302 Bab I, Univ. Park, Pa, 16802
 Phi Delity Assoc Inc, 33 Spruce Dr, Gettysburg, Pa, 17325-8432
 Phi Epsilon Chapter Of Ph
 Phico
 Phico, 117 Great Valley Parkway, Malvern, Pa, 19355
 Phila As Mac Inc
 Phila Cambodia Menonite Church, 613 S 48th Street, Philadelphia, Pa, 19143
 Phila Cardiology, 1703 S Broad St Ste 300, Philadelphia, Pa, 19148
 Phila Consulting Group, 1532 Brookhaven Rd, Wynnwood, Pa, 19096-2604
 Phila Ctr Osteo Manip Med, Walter C Ehrenfeuchter, Bala Cynwyd, Pa, 19004
 Phila Drug House
 Phila Health & Research C, Attn Randy Jacobson, Elkins Park, Pa, 19027
 Phila Health Consortium Inc, 4601 Market St, Philadelphia, Pa, 19139-4616
 Phila Hem Onc Assoc, Ste 2a, Phila, Pa, 19107
 Phila Hlth Svcs-Fairmount, Philadelphia, Pa, 19130
 Phila Housing, 3851 Fairmount Av, Philadelphia, Pa, 19104
 Phila Housing Authority, 2012 Chestnut Stre, Philadelphia, Pa, 19103
 Phila Housing Authority, Scattered Sites Di, Philadelphia, Pa, 19130
 Phila International Medicine
 Phila Int'l Medicine
 Phila Museum Of Art, Benjamin Franklin Parkway, Philadelphia, Pa, 19101-7646
 Phila Museum Of Art, Po Box 7646, Philadelphia, Pa, 19101-7646
 Phila Orthopedic Gro, Two Bala Plaza, Bala Cynwyd, Pa, 19004
 Phila Orthopedic Group, 2 Bala Plaza Su Il-1, Bala Cynwyd, Pa, 19004
 Phila Pc Dba Mt Sinai Usre9, Po Box 4, Huntingdon Valley, Pa, 19006
 Phila Weekly, 1701 Walnut Street, Philadelphia, Pa, 19103-5222
 Philadelphia & Co, C O Stock Clearing, Philadelphia, Pa, 19177
 Philadelphia A Urban Affairs Coa, 121 North Broad Street 6th Fl, Pa, 19107
 Philadelphia Academy For, Po Box 53177, Phila, Pa, 19105
 Philadelphia Ad Club, Po Box 11510, Philadelphia, Pa, 19116
 Philadelphia Airport Shuttle, 10 Industrial Hwy Ms 84, Philadelphia, Pa, 19113
 Philadelphia Antique Show, 77 East Princeton Road, Bala Cynwyd, Pa, 19004
 Philadelphia Area Chapter Assoc, 1500 Walnut St 5th Floor, Philadelphia, Pa, 19102
 Philadelphia Association Inc, 1009 Arch St Fl 2, Philadelphia, Pa, 19107
 Philadelphia Beautie, 219 N 63rd St, Philadelphia, Pa, 19151
 Philadelphia Board Of Ed Tsa 403b, Po Box 12442, Philadelphia, Pa, 19151-0442
 Philadelphia Boys Choir, 225 North 32nd St., Philadelphia, Pa, 19104
 Philadelphia Business Services, 541 E Hector St, Conshohocken, Pa, 19428
 Philadelphia Cigar Tob, 2510 Welsh Rd, Philadelphia, Pa, 19152
 Philadelphia City, Parking Violations Branch, Philadelphia, Pa, 19101
 Philadelphia Clef Club
 Philadelphia Co Dental, 225 Washington Square, Philadelphia, Pa, 19106
 Philadelphia Coke Co Inc, 1 Ppg Pl Fl 27, Pittsburgh, Pa, 15222-5415
 Philadelphia College Of Pharm & Sci, Apha-Asp Chapter, Philadelphia, Pa, 19104
 Philadelphia Contribu, 210 So 4th St, Philadelphia, Pa, 19106
 Philadelphia Convent, 908 N Second St, Harrisburg, Pa, 17102
 Philadelphia Dialysis Inc, 3940 Commerce Dr, Willow Grove, Pa, 19090
 Philadelphia Electric Co, 2301 Market St, Philadelphia, Pa, 19154
 Philadelphia Electric Co, P O Box 13437, Philadelphia, Pa, 19101
 Philadelphia Express Cour, 126 South Street, Philadelphia, Pa, 19107
 Philadelphia Eye Assoc, 1703 S Broad St Ste 103, Philadelphia, Pa, 19148-1505

Philadelphia Foot A, 2075 E Allegheny Avenue, Philadelphia, Pa, 19134
 Philadelphia Ford Dealers, C/O Mr Micheal Gillespie, Wayne, Pa, 19087-0000
 Philadelphia Gastro Consult Lt, Suite 200, Philadelphia, Pa, 19111
 Philadelphia General Post, Cashier Window #43, Phila, Pa, 19104-9742
 Philadelphia Health, 3550 Market St, Philadelphia, Pa, 19104
 Philadelphia Health & Edu, Po Box 828171, Philadelphia, Pa, 19182-8171
 Philadelphia Ift, 303 D Shawmont Ave, Philadelphia, Pa, 19128
 Philadelphia Inst For Phy, 219 N Broad St, Philadelphia, Pa, 19107-1519
 Philadelphia Liberty Cleaners Inc, 6101 Lancaster Ave, Philadelphia, Pa, 19151
 Philadelphia Life Insu Co, 1 Independence Mall, Philadelphia, Pa, 19106-0000
 Philadelphia Marriott, 1201 Market St, Philadelphia, Pa, 19107
 Philadelphia Naacp, United Bank Of Philadelph, Phila, Pa, 19106
 Philadelphia Naifa, 450 Plymouth Rd Ste 100, Plymouth Meeting, Pa, 19462
 Philadelphia National Bank, Po Box 7618, Philadelphia, Pa, 19101-7618
 Philadelphia National Corp, Po Box 13866, Philadelphia, Pa, 01910-3866
 Philadelphia Orthopae Ass, 1900 S Broad St, Philadelphia, Pa, 19145-2304
 Philadelphia Orthopedic Group, German Gallagher Murtough, Philadelphia, Pa, 19102
 Philadelphia Orthopedic Group, Suite II 1, Bala Cynwyd, Pa, 19004
 Philadelphia Psych Assoc, Ford Road And Monument Ave, Philadelphia, Pa, 19131
 Philadelphia Regency Apartments, 1220 N Broad Street, Philadelphia, Pa, 19121
 Philadelphia Regional Port, 210 West Washington Square, Philadelphia, Pa, 19092
 Philadelphia Rehabilitation Ce, 7700 Stenton Ave, Philadelphia, Pa, 19118
 Philadelphia Saving Fund, Attn Asset Management, Philadelphia, Pa, 19107-3721
 Philadelphia Stock Exchange, 1900 Market Street, Philadelphia, Pa, 19103
 Philadelphia Stock Exchange, 1900 Market Street Lwr Level, Philadelphia, Pa, 19103
 Philadelphia Suburban Water, 762 Lancaster Ave, Bryn Mawr, Pa, 19010
 Philadelphia Suburban Water Co, P O Box 7826, Philadelphia, Pa, 19162-0206
 Philadelphia Surgi-Center, 9500 Roosevelt Boulevard, Philadelphia, Pa, 19115
 Philadelphia Telco, 1000 Northbrook Dr, Trevoese, Pa
 Philadelphia Tne Benefits, Po Box 953, Horsham, Pa, 19044
 Philadelphia Tram, 2200 E Tioga Street, Philadelphia, Pa, 19134
 Philadelphia Trust Securities, 1735 Market Street, Philadelphia, Pa, 19103
 Philadep & Co, C/O Philadelphia Depository Tr, Philadelphia, Pa, 19103-3508
 Philavong Kaysonne, 1221 South 7th Street /Second, Philadelphia, Pa, 19147
 Philbert Daphne, 149 Center St, Milton, Pa, 17847
 Philbin Ann Marie, Pascdou #371704744, Harrisburg, Pa, 17106-9110
 Philbin Clarann, A/C 6604 0851, Philadelphia, Pa, 19103-1675
 Philbin Garth, A/C 6604 0851, Philadelphia, Pa, 19103-1675
 Philbrick Catherin, 7613 Ridge Ave, Philadelphia, Pa, 19128-3139
 Philco Corporation, 515 Pennsylvania Ave, Ft Washington, Pa, 19034
 Philadelphia Gas Works Co, 800 West Montgomery Ave, Philadelphia, Pa, 19122
 Philip B G, 701 W Center St, Ashland, Pa, 17921
 Philip Blessom M, 5210 Rorer St, Philadelphia, Pa, 19120-3614
 Philip E Brooks
 Philip Siegel Dds, 6404 Roosevelt Blvd, Philadelphia, Pa, 19149-2943
 Philippe Alice, 417 Gribbel Rd, Wyncote, Pa
 Philippine Medical Society Of, 130 Mill Brook Ln, Media, Pa, 19063
 Philips Csm Elec Lech, 2891 Banksville Road, Pittsburgh, Pa, 15216-0000
 Philips Group The, Po Box 61020, Harrisburg, Pa, 17106
 Philips Lloyd, Fulmers Personal Care Home, Williamsport, Pa, 17701
 Philips Medical Systems, 2540 Metropolitan Dr, Trevoese, Pa, 19053
 Philipsburg Area Hospital Phy, 210 Loch Lomond Rd, Philipsburg, Pa, 16866-1930
 Phillies, Philadelphia, Pa, 19101
 Phillies, Po Box 7575, Philadelphia, Pa, 19101
 Phillies The, Po Box 7575, Philadelphia, Pa, 19101757
 Phillies Wives, Po Box 7575, Philadelphia, Pa, 19101
 Philling Weck, Pob 8500-5730, Philadelphia, Pa, 19178-5730
 Phillip Akia W, 1100 So 58th, Philadelphia, Pa, 19143
 Phillip David Gus, 5439 Sylvester St, Philadelphia, Pa, 19124
 Phillip Morris, 735 Chester Brook Boulevard, Wayne, Pa
 Phillippi Ernesth Jr
 Phillippi Ernesth Sr, Po Box 171, Hooversville, Pa, 15936
 Phillippi Mary H, 475 Rolling Meadows Road, Waynesburg, Pa, 15370-0000
 Phillippi Mary M, 319 S Main St, Jersey Shore, Pa, 17740-1838
 Phillippi Phyllis J Estate Of, 218 Reading Mine Road, Stoystown, Pa, 15563
 Phillips Agnes, 337 E Main St, Plymouth, Pa, 18651-3156
 Phillips Albert E, 576 N Henderson Rd, King Of Prussia, Pa, 19406-1949
 Phillips Alice, 410 Terrace Dr, Uniontown, Pa, 15401-8991
 Phillips Alta M, Rd 1, Georgettstown, Pa, 15021-9801
 Phillips Amanda
 Phillips Anna M, 228 Edison St, Union Town, Pa, 15401
 Phillips Anne, 7723b Washington Lane, Elkins Park, Pa, 19027
 Phillips Anne, 7723b Washington Lane, Elkins Park, Pa, 19027-1038
 Phillips Bernadette P
 Phillips Bessie, 125 W School House La, Phila, Pa, 19144
 Phillips Beth, 12 Breich Road, Ringtown, Pa, 17967
 Phillips Beverly
 Phillips Beverly J
 Phillips Bob, 211 N St Francis Cabrini Ave, Scranton, Pa, 18504
 Phillips Bruce, 168 Vernon Dr, Pittsburgh, Pa, 15228
 Phillips Bruce A, Pa, 00000-0000
 Phillips C V
 Phillips Carole B, 136 S Pennsylvania, Greensburg, Pa, 15601
 Phillips Catherine
 Phillips Chemical Co, Po Box 360294 M, Pittsburgh, Pa, 15251-0000
 Phillips Cindy, 79 Helen Street, Plains, Pa, 18705
 Phillips Conrad K, 970 Haldeman Rd, Schwenksville, Pa, 19473
 Phillips Cynthia A
 Phillips Darlene
 Phillips David H, 756 Dunster Street, Pittsburgh, Pa, 15226
 Phillips David W, 3445 Davisville Road, Hatboro, Pa, 19040-4239
 Phillips Dawn, 1975 Ryans Run, Lansdale, Pa, 19446
 Phillips Dawn, 49 Hermitage Stp, Hila, Pa, 19128
 Phillips Deborah
 Phillips Doris
 Phillips Dorothy M, 403 Briar Drive, Broomall, Pa, 19008-1731
 Phillips Douglas, Rd 3 Box 21b, Susquehanna, Pa, 18847
 Phillips Edmond L, 2214 Bond Ave, Drexel Hill, Pa, 19026
 Phillips Edward E, 30 Circle View Dr, Elysburg, Pa, 17824
 Phillips Edwin M, Rd 1, Georgettstown, Pa, 15021-9801
 Phillips Elizabeth
 Phillips Ellen, Foxall Rd, Berwyn, Pa, 19312
 Phillips Erica, 217 E Price Street, Philadelphia, Pa, 19144
 Phillips Evelyn, 505 Grandview Ave, Monogahela, Pa, 15063
 Phillips Flora, 511 Gilham St, Philadelphia, Pa, 19111
 Phillips Frances Marie, 912 Girard Ave, Swarthmore, Pa, 19081
 Phillips Francis L, 263 Hillcrest Dr, California, Pa, 15419-1212
 Phillips Fred L, 1826 N Van Pelt St, Philadelphia, Pa, 19121
 Phillips Harold, 454 High St, Lancaster, Pa, 17603-5206
 Phillips Hl, 8 Spring Ln Horseshoe Dr, Moscow, Pa, 18444
 Phillips J, 44 S Clifton Ave, Aldan, Pa, 19018-3904
 Phillips J E, 25 Buck Run Ln, Malvern, Pa, 19355-1646
 Phillips J Jonathan
 Phillips Jack
 Phillips James, 207 S Main St, Pittsburg, Pa, 15220
 Phillips Janet C
 Phillips Janice, Lehigh Univ Dept Of Chemical Engineering, Bethlehem, Pa, 18015
 Phillips Jean, Rd 1, Glen Campbell, Pa, 15742-9801
 Phillips Jeanne T
 Phillips Jeanne T, 315 1030 E Lan, Rosemont, Pa, 19010-1421
 Phillips Jeffrey T, 529 York St, Hanover, Pa, 17331
 Phillips Jerry R, 363 E Second Street, Coudersport, Pa, 16915-1718
 Phillips Jessie, 951 Granite St, Philadelphia, Pa, 19124
 Phillips Jessie, 951 Granite St, Philadelphia, Pa, 19124-1730
 Phillips Jezreel, 124 Twin Hills Rd Apt 13, Dillsburg, Pa, 17019
 Phillips Jimmie L, 108 Philadelphia Ave, Reading, Pa, 19607
 Phillips John, 337 E Main St, Plymouth, Pa, 18651-3156
 Phillips John E, 1432 Firth Street, Pittsburgh, Pa, 15212
 Phillips John P, 818 So.W Third Ave #68, Portland, Or, 97204
 Phillips John W, Rd 1, Glen Campbell, Pa, 15742-9801
 Phillips Joseph, 2331 N 20th West 37, Philadelphia, Pa, 00000-0000
 Phillips Judy D, 743 Manor Rd, Camp Hill, Pa, 17011-1718
 Phillips K
 Phillips Kathleen, 345 N Harrisburg Street, Oberlin, Pa, 17113-1344
 Phillips Keith M, 6 Georges Way, Glen Mills, Pa, 19342
 Phillips Kenneth J, 351 Wayne Avenue, Lansdowne, Pa, 19050
 Phillips Kristina M, 2613 S 69th Street, Darby, Pa, 19023
 Phillips Leonard S Tfor
 Phillips Lisa M
 Phillips Mabel, 806e Main Street, Nanticoke, Pa, 18634
 Phillips Margaret E, 263 Hillcrest Dr, California, Pa, 15419-1212
 Phillips Margaretta, 19 Richey Ave, Pittsburgh, Pa, 15214-2034
 Phillips Marie E, 453 Saint Marys St, Phoenixville, Pa, 19460
 Phillips Mark S, 134 Moul Ave, Hanover, Pa, 17331
 Phillips Mary Ellen, 3624 Essex Ln, Philadelphia, Pa, 19114
 Phillips Mary Ellen D
 Phillips Mary Gwen, 119 Twenty First Ave, Munhall, Pa, 15120-0000
 Phillips Noah, 2138 Fernon St, Philadelphia, Pa, 19145
 Phillips Norma, Rt 3 Box 411, York, Pa, 17402
 Phillips P. Michael, 301 E. Coover St., Mechanicsburg, Pa, 17055
 Phillips Patrice A, 124 Wentz St, Philadelphia, Pa, 19120-0000
 Phillips Patricia, 3309 Gurlley Rd, Philadelphia, Pa, 19154-0000
 Phillips Paul, Pittsburgh, Pa, 15239
 Phillips Paul, 1650 Waterview Lane, Pob 174 Upper Black Eddy, Pa, 18972
 Phillips Paul C, 743 Manor Rd, Camp Hill, Pa, 17011-1718
 Phillips Ralph L
 Phillips Ralph L, 466 Wildhaven, Rosemont, Pa, 19010-1250
 Phillips Richard, 2260 Cramona, Pittsburgh, Pa, 15241
 Phillips Richard, Foxall Rd, Berwyn, Pa, 19312
 Phillips Richard A, 8425 Old Rte 22, Bethel, Pa, 19507
 Phillips Robert P
 Phillips Robert P, 622 E Spruce St, Olyphant, Pa, 18447
 Phillips Samuel V, 167 Seneca Drive, Butler, Pa, 16001-0000
 Phillips Sandra C, 1406 River Rd, Uppr Bkly Edy, Pa, 18972
 Phillips Shannon, 613 Upper Middletown Rd, Smock, Pa, 15480
 Phillips Sharon, Rd 3 Box 21b, Susquehanna, Pa, 18847
 Phillips Shawn, 363 E Second Street, Coudersport, Pa, 16915-1718
 Phillips Stanley, 1434 Rockland, Pittsburgh, Pa, 15216
 Phillips Stephan, Rd 2 Box 38a, Pittsville, Pa, 16354
 Phillips Stephen J, Attn Recovery Dept 6th Flr, White Plains, Zz, 10606-0000
 Phillips Stephen M, 5 William Charles Drive, Glen Mills, Pa, 19342
 Phillips Theresa C, 733 Main St, Honesdale, Pa, 18431-0000
 Phillips Thomas R, Po Box 8, Stevens, Pa, 17578
 Phillips Timothy, 5645 Meridian Road, Gibsonia, Pa, 15044
 Phillips Tina Marie
 Phillips Todd, Pa
 Phillips Wendy G, 2928 Exton Drive, York, Pa, 17402
 Phillips William O, 2055 Welsh Rd, Abington, Pa, 19001-1220
 Phillips William O, 2055 Old Welsh Rd, Abington, Pa, 19001
 Philly Cafe, 400 S State Rd, Springfield, Pa, 19064
 Philly Partners, 625 Ridge Pike, Conshohocken, Pa, 19428
 Philly Phreeze Inc, 5th & Passyunk Ave, Philadelphia, Pa, 19147
 Philly Rose Lp, 793 Huntingdon Pi, Huntingdon Vi, Pa, 19006
 Philly S Gold Inc, 309 South St, Phila, Pa, 19147-1518
 Phillycomcast Cablevision, 11400 North East Ave, Philadelphia, Pa, 19116-3445
 Philpot Renee, 1874 Sale Rd., Columbus, Oh, 43224
 Philpot Verdere, 3811 Aspen St, Philadelphia, Pa, 19104-1637
 Philson J L, 2216 Boxwood Lane, Mechanicsburg, Pa
 Philson Jennifer, 226 Carlisle Rd., Dillsburg, Pa, 17019
 Phipps Arnold, 565 Grampian Blvd, Williamsport, Pa, 17701
 Phipps Frank H, 1400 Waverly Rd Blair 39, Pa 1903, Pa, 00000-0000
 Phipps Gary, 1310 Stackhouse Mill Rd, Newtown Square, Pa, 19073
 Phipps J, 745 Wallace Road, New Holland, Pa, 17557
 Phipps Stephen, 151 Wambold Road Apt 158, Green Lane, Pa, 18054-2435
 Phi, Box 1300, Greenfield, Ma, 01302
 Phm Corp
 Pho Hoa Of Philadelphia, 600 Washington Ave, Philadelphia, Pa, 19147
 Phoebe Slate Belt
 Phoenix Art Group, Horsham, Pa, 19044
 Phoenix Auto Wash Inc, C/O Mr Norman Souder, Spring City, Pa, 19475-2210
 Phoenix Biomedical Corporation, Po Box 80390, Valley Forge, Pa, 19484
 Phoenix Cardiovascular, Po Box 41412, Philadelphia, Pa, 19101
 Phoenix Communications Inc, 421 Upland St No B3, Pottstown, Pa, 19464-5165
 Phoenix Construction Devlpmt Co Inc, 3690 Ritter Road, Allentown, Pa, 18104

Phoenix Contact, Harrisburg, Pa, 17111
 Phoenix Dominion Energy Llc, Suite 1010, Upper St Clair, Pa, 15241
 Phoenix Holdings Corp, Address Undeliverable 03-27-01, Newtown, Pa, 18940
 Phoenix Home Life, 603 Stanwick Street, Pittsburgh, Pa, 15222
 Phoenix Home Life, P.O. Box 677, Greenfield, Ma, 1302
 Phoenix Medical Systems, 51 N 39th Market St, Philadelphia, Pa, 19104
 Phoenix Mortgage, Po Box 1121, Blue Bell, Pa, 19422
 Phoenix Robert S, 1705 W Luzerne Street, Philadelphia, Pa, 19140
 Phoenix Trucking, Horsham, Pa, 19044
 Phoenixville Chamber, Phoenixville, Pa, 19460
 Phoenixville Family Medicine P, Suite 307, Phoenixville, Pa, 19460
 Phoenixville Hospita, Theresa Hines Accts Paya P O, Phoenixville, Pa, 19460-0809
 Phoenixville Hospital, 140 Nutt Road, Phoenixville, Pa, 19460
 Phoenixville Hospital, P O Box 8538 363, Philadelphia, Pa, 19171
 Phoenixville Oncology
 Phoenixville Phantom Band Boosters, 111 Zoller Dr, Phoenixville, Pa, 19460
 Phommrath Bounleua, 2047 S 24th St, Philadelphia, Pa, 19145
 Phones Plus, Po Box 641, Uniontown, Pa
 Photodisc Inc, Horsham, Pa, 19044
 Photofax Surve
 Phs Health Plan
 Phu My, Pa
 Phuc Luong Al Thu, 4903 Ciota St, Pittsburgh, Pa, 15224
 Phukan Areejit, 445 Waupelani Dr Apt F-11, State College, Pa, 16801
 Phuoc Le, 1909 E Cumberland St, Philadelphia, Pa, 19125
 Phy Donald A, 4924 Oxford Ct, Bensalem, Pa, 19020-0000
 Phy Kimberly P, 3806 Benslm 231, Bensalem, Pa, 19020
 Phy Phan J, 1706 S 6th Street, Philadelphia, Pa, 19145
 Phyllis R Parker
 Phyllis Rosenthal D, C O Sidney P Rosenthal, Pittsburgh, Pa, 15207
 Physerv Solution, 15 Eby Chiques Road, Mount Joy, Pa, 17552
 Physical Med & Rehab Clinical, Po Box 556, Philadelphia, Pa, 19105
 Physical Med And Diagnostics, Po Box 42913, Philadelphia, Pa, 19101
 Physical Medicine & Diag., P.O. Box 42913, Philadelphia, Pa, 19101
 Physical Medicine & Rehab Exp Upmc Health, 580 S Aiken Ave, Pittsburgh, Pa, 15232
 Physical Therapy Class, C/O Tricia Snyder, Pittsburgh, Pa, 15219-4330
 Physical Therapy Rehab Assoc, Folsom, Pa, 19033
 Physician Assistant Billing St Lukes, 801 Ostrum Street, Bethlehem, Pa, 18015
 Physician Billing Solutions Inc, 1265 Drummers Ln Suite 207, Wayne, Pa, 19087
 Physician Dispensing, One Logan Square, Philadelphia, Pa, 19102
 Physicians Adv The, 15 E Ridge Pike Suite 510, Conshohocken, Pa, 19428
 Physicians Advisory, 15 E Ridge Pike Ste 510, Conshohocken, Pa, 19428
 Physicians Advisory, P O Box 551, Norristown, Pa, 19044
 Physicians Advisory, Po Box 577, Conshohocken, Pa, 19428
 Physicians Body Sculpting Ctr, Horace Macvaugh Iii 600 W. Dek, King Of Prussia, Pa, 19406
 Physicians Choice Am, P O Box 41072, Philadelphia, Pa, 19127-0000
 Physicians Choice Ambulan, P O Box 41032, Philadelphia, Pa, 19127
 Physicians Dialysis, 1160 W Swedesford Rd, Berwyn, Pa, 19312
 Physicians Ellwood E, Horsham, Pa, 19044
 Physicians First Pc, 1566 Eighth Ave, Bethlehem, Pa, 18018-1829
 Physicians For Women, Ambulatory Care Pavillon, Upland, Pa, 19013
 Physicians For Women, P O Box 85006355, Philadelphia, Pa, 19171-0001
 Physicians Health Services
 Physicians Hlth Services
 Physicians Of Rehabilitation, 175 Lancaster Blvd, Mechanicsburg, Pa, 17055
 Physicians Physical Therapy, Po Box 373, Folsom, Pa, 19033
 Physicians Stat, Po Box 8547, Philadelphia, Pa, 19101
 Physicians Supply Co, Horsham, Pa, 19044
 Physitemp Instuments Inc
 Phytotektor Inc, Horsham, Pa, 19044
 Pi Beta Inc Tau K Epsilon, C/O Michael Dubbs, Light Street, Pa, 17839-0190
 Pi Beta Inc Tau K Epsilon, C/O Michael Dubbs, Light Street, Pa, 17839-0190
 Pi Chap Alumni Schol Fund, C/O Updegraff & Updegraff, State College, Pa, 16801-0000
 Pi Gamma Mu, C/O Edward J Rielly, Scranton, Pa, 18510-2162
 Pi Kappa Phi, 822 Wayne Ave, Indiana, Pa, 15701
 Piacentile Joseph M Md, 100 Oxford Valley Road Suite 1, Langhorne, Pa, 19047-0000
 Piacentini Joseph, 1548 S 13th St, Philadelphia, Pa, 19147
 Piacentino Charles, 7617 Chelwynde, Philadelphia, Pa, 19153
 Piacine Mark J Dds, 1245 N Charlotte St, Pottstown, Pa, 19464-3964
 Piacine Phyllis M
 Piacine Robert L, 3 Moonlight Dr, Hamburg, Pa, 19526
 Piagesi Jody O, 45 Clairmont Ave, Easton, Pa, 18045-3170
 Piaget Leslie Mpt, 400 Lancaster Ave, Devon, Pa, 19333
 Piano William, 1592 Woodside Ave., Albutis, Pa, 18011
 Pianowski Barbara E, 1434 Kathleen Court, Jamison, Pa, 18929-1001
 Pianowski Barbara E, 2901 C Blair Mill Road, Willow Grove, Pa, 19090-0000
 Piassa Bernadette M B
 Piatak Anna Custodian, 8 Obzud Lane, Simpson, Pa, 18407-1135
 Piatek Krzysztof, 3634 Argyle Ave, Erie, Pa, 16505-1774
 Piatek Philip A, 602 Della Dr, N Versailles, Pa, 15137
 Piatt Dorothy E, 5500 Beatty Dr Apt 207, Irwin, Pa, 15642-6225
 Piatt Priscilla, 3625 N 6th St, Harrisburg, Pa, 17110
 Piazza Chiropractic, Po Box 789, Morrisville, Pa, 19067-0789
 Piazza Michael D, 3617 Dresher Rd, Bensalem, Pa, 19020
 Pic Auto Insurance Service, 502 W Office Center Drive 1, Fort Washington, Pa, 19034
 Pica Matthew, 144 Springton Lake Rd, Media, Pa, 19063
 Pica Patricia, 144 Springton Lake Rd, Media, Pa, 19063
 Picache Ian A
 Picarello William, 700 Livezey Street, Philadelphia
 Picart Maria L
 Picca Helen, Pa, 00000-0000
 Picciano Diane M, Po Box 436, Little Meadows, Pa, 18830
 Picciano Frank N, Po Box 436, Little Meadows, Pa, 18830
 Piccininni Joseph, C/O Dawn Piccininni, Lehighton, Pa, 18235
 Piccininni Nicholas, C/O Dawn Piccininni, Lehighton, Pa, 18235
 Piccinino Michael I, 1970 New Rodgers Rd, Levittown, Pa, 19056-2518
 Piccinti Jennie, 1915 Mccraw St, Philadelphia, Pa, 19104
 Piccioni Albert A, 509 Bennington Rd, Havertown, Pa, 19083
 Piccioni Marie T
 Picciotti Robert A, 127 Twin Oak Dr, Levittown, Pa, 19056
 Piccirilli Anthony, 3020 Norwood Ave, Pittsburgh, Pa, 15214260
 Piccirilli Sam, 1382 Craigview Dr, Pgh, Pa, 15243
 Piccirillo John, 207 31st St, Altoona, Pa, 16602
 Piccirillo Judith, 207 31st St, Altoona, Pa, 16602
 Piccirillo Nikki J
 Picoletti John, Po Box 233, White Deer, Pa, 17887
 Piccolo Dominic J, 627 Wyncroft Lane Apt. #5, Lancaster, Pa, 17603
 Piccolo Man Pizza, Chambersbur, Pa, 17201
 Piccolo Peg Lo, 75 Main St, Landisville, Pa, 17538
 Piccolo Peg Lo, 75 Main Street, Salina, Pa, 17538
 Piccone Charles James, 3307 Livingston St, Phila, Pa, 19134-5318
 Piccuillo Dominick, 207 Comrie Ave, Braddock, Pa, 15104
 Pichardo Jennifer L
 Piche Amy Jo, 360 Taylro Ave Apt 1a, Easton, Pa, 18042-1670
 Picillo Barbara, 3 Shetland Cir, Horsham, Pa, 19044
 Pick Dorinda A
 Pick Frederick L
 Pick Jack S, 2, Lancaster, Pa, 17603-2912
 Pickar Aimee, 625 S Reading Ave, Boyertown, Pa, 19512
 Pickel David, Elizabethtown, Pa, 17022
 Pickel Mary J, Abington Court Apts, Abington, Pa, 19001
 Pickens Mathew Anthony, 18 West Chelton Ave, Philadelphia, Pa, 19144-0000
 Picker Courtney, 19 Rock Hill Rd Apt 6c, Bala Cynwyd, Pa, 19004-2000
 Picker International, Ap-Po Box 1232, Trevoese, Pa, 19053-0000
 Pickering Charles W, 600 N 2nd Street, Harrisburg, Pa, 17101-1031
 Pickering Clairissa, 5064 Chapmans Road, Allentown, Pa, 18104-0000
 Pickering Norman G Jr, 50 Schmidt Road, Emlenton, Pa, 16373
 Pickering Shana, 59 E Tioga St, Tunkhannock, Pa, 18657
 Pickett Barbara A, 438 Clearfield St, Philadelphia, Pa, 19134-2937
 Pickett Eric, 2337 N Bouvier St, Phila, Pa, 19132
 Pickett Ralph H, Lima Estates Apt A-106, Media, Pa, 19063-4422
 Pickford Avrel, 230 W Main Street, West Newton, Pa, 15089
 Picking Annette R, 241 S Church St Apt 1, Waynesboro, Pa, 17268
 Picklo Joseph, 7 G Oakhurst Apts, Johnstown, Pa, 15906
 Pickul June K, 510 Harris Ave, Croydon, Pa, 19021
 Pickwick Pharmacy Inc, 1700 Market Street, Philadelphia, Pa, 19103
 Picozzi Catherine, 1330 S Clarion St, Philadelphia, Pa, 19147
 Picozzi James Mark, 2221 Poor Richards Lane, Pittsburgh, Pa, 15237-0000
 Picozzi Vincent J Custodian, 2221 Poor Richards Lane, Pittsburgh, Pa, 15237-0000
 Picus Helaine B
 Piczak Vincent C, Po Box 447, Plymouth, Pa, 18651
 Piczak Vincent C, Rd1 Box 447, Larksville, Pa, 18702
 Piczak Vincent C, Rr 1 Box 447, Larksville, Pa, 18704
 Pidcoe Faith, Po Box 14, Fayetteville, Pa, 17222
 Pidgeon Francis, 929 Lacka, Mayfield, Pa, 18433
 Pidgeon James, 371 East Main St, New Holland, Pa, 17557
 Pidgeon Mary, 57 N Main St, Carbondale, Pa, 18407
 Piece Virginia, 4909 Colonial Drive, Mechanicsburg, Pa, 17055
 Piechocki Victoria, 2503 E Oakdale St, Philadelphia, Pa, 19125-2321
 Piechowicz Anna, 1413 Bingham St, Pittsburgh, Pa, 15425-1947
 Piecuch P, 903 Parkview Dr, King Of Prussia, Pa, 19406
 Pieczynski Ann, 2846 Vista Dr, Coplay, Pa, 18037
 Pieczynski Chester, 2846 Vista Dr, Coplay, Pa, 18037
 Pieczynski Shannon, Rr 4 Box 494, Emporium, Pa, 15834-9712
 Piedmont
 Piedmont Hospital, Nco Financial System, Philadelphia, Pa, 19101
 Piegari Laureen, 110 Deborah Dr, Reading, Pa, 19610
 Piekarski Joseph, 3066 Mtview Dr, Bath, Pa, 18014
 Piekarski Michael A, 332 W 4th Ave, Conshohocken, Pa, 19428
 Piela Jeff, 529 Ambridge Avenue, Fair Oaks, Pa, 15003
 Pienkosz Edmund H, Hc 88 Box 1033, Ponoco Lake, Pa, 18347
 Pier 1 Imports
 Pier Associates
 Pierannunzio Frank, 1431 1/2 3rd Ave, Altoona, Pa, 17906
 Pierce Abigail, 1683 Melrose Drive, Hummelburg, Pa, 17036
 Pierce Alfred E, 175 W North St Apt 334c, Nazareth, Pa, 18064-1429
 Pierce Arthur, Po Box 3, Smethport, Pa, 16749
 Pierce Arthur, Rd 3, Smethport, Pa, 16749
 Pierce Basur
 Pierce Betty J, 1151 Connellsville Rd, Fayette City, Pa, 15438
 Pierce Carol Renee, 3813 Olive St, Philadelphia, Pa, 19104
 Pierce Charles Estate Of Mr., C/O Louis R. Pierce, Okechobee, Fl, 34972
 Pierce Cherone J, 5653 Catherine St, Philadelphia, Pa, 19143-2814
 Pierce College, Attn Michael Reitter, Philadelphia, Pa, 19102-4699
 Pierce Danny, 238 Roxborough Avenue, Philadelphia, Pa, 19128
 Pierce Dennis, 1810 Poplar Ridge Lane, Dauphin, Pa, 17018
 Pierce Eileen, 5 Mulberry Lane, Levittown, Pa, 19055
 Pierce Eileen, 5 Mulberry Ln, Levittown, Pa, 19055
 Pierce Elaine, 131 W Greenwich St, Reading, Pa, 19601
 Pierce Gloria G, 4505 Rosemarie Dr, Bensalem, Pa, 19020
 Pierce Grace M, 129 S 3rd St, Philadepia, Pa, 19147
 Pierce Gregory D
 Pierce Hazel S, 1981 Corinthian Ave, Abington, Pa, 19001
 Pierce Herbert L, 728 Norristown Road E 103, Lower Gwynedd, Pa, 19002-0000
 Pierce Herbert L Cust, 410 Stuart Ln, Ambler, Pa, 19002-5612
 Pierce Herbert L Jr, 410 Stuart Ln, Ambler, Pa, 19002-5612
 Pierce Lawrence C, 5938 Belden Street, Philadelphia, Pa, 19149
 Pierce Leahy Archives, 631 Park Avenue, King Of Prussia, Pa, 19406
 Pierce Leahy Corp, 631 Park Avenue, King Of Prussia, Pa, 19406-0000
 Pierce M Elaine, 728 Norristown Road E 103, Lower Gwynedd, Pa, 19002-0000
 Pierce Maria, Rd 1, West Newton, Pa, 15089
 Pierce Mary C Md, Childrens Hospital Of Pittsbu, Pittsburgh, Pa, 15213-0000
 Pierce Michael
 Pierce Oscar Jr, 809 S 18th St, Philadelphia, Pa, 19146
 Pierce Pierce & Ma
 Pierce R J Jr, 143 E Gorgas Lane, Philadelphia, Pa, 19119
 Pierce Randy, 1720 Helltown Rd, Biglerville, Pa, 12307-0000
 Pierce Rauscher, 413 Johnson St, Jenkintown, Pa, 19046-0000
 Pierce Robert, 40 Ashley Drive, Dillsburg, Pa, 17019
 Pierce Robert, 934 Belmont Ave, Philadelphia, Pa, 19104
 Pierce Rondal Cust, 5653 Catherine St, Philadelphia, Pa, 19143-2814
 Pierce Welton S, 4505 Rosemarie Dr, Bensalem, Pa, 19020

Pierchalski Joseph, 208 Sunset Drive, Lower Burrell, Pa, 15068-3221
Pierchalski Joseph D, 208 Sunset Drive, Lower Burrell, Pa, 15068
Piercing Pagoda, Pa
Piercing Pagoda, Po Box 25007, Lehigh Valley, Pa, 18002
Pierini Andrew Robert, 404 Jefferson Rd, Pittsburgh, Pa, 15235-3723
Pierini Laura J, 404 Jefferson Rd, Pittsburgh, Pa, 15235-3723
Piernock Andrea, 101 W Porter Street, Philadelphia, Pa, 19148-4018
Pierre Aliete, 4832 North 4th St, Philadelphia, Pa, 19120
Pierre Antoine, 224 Northhills Ave, Glenside, Pa, 19038
Pierre Charite, 5137 Albor Street, Philadelphia, Pa, 19120-0000
Pierre Dyshee, 3346 Germantown Ave 2nd, Philadelphia, Pa, 19140
Pierre Joseph
Pierre Louise G, 155 Godfrey Ave Apt 506, Philadelphia, Pa, 19120-155
Pierre Petal, 1015 North Ave, N Braddock, Pa, 15104
Pierre Rollin, 105 Westwood Street, Norristown, Pa, 19401
Pierre Rose
Piersol Gregory W
Pierson & Patterson
Pierson Brian D, 436 Beaumont Cir, West Chester, Pa, 19380
Pierson Britney, 675 Blue Barn Rd 2, Allentown, Pa, 18104
Pierson Douglas R Cust, 5493 Chestnut Hill Rd, Coopersburg, Pa, 18036
Pierson Kevin C, 5493 Chestnut Hill Rd, Coopersburg, Pa, 18036
Pierson Mary, 5adams St Hanover Grn, Wilkes Barre, Pa, 18702
Pierson Nanette Evans, 291 E Broadway St, Larksville, Pa, 18704
Pierson Ralph, 675 Blue Barn Rd 2, Allentown, Pa, 18104
Pierson Rikki D, 342 Hancock Street, Washington, Pa, 15301
Pierson Sharon M
Pierson Stephanie, Pa, 00000-0000
Pierson Steven D, 5493 Chestnut Hill Rd, Coopersburg, Pa, 18036
Pierson Woodrow, 4216 Pennsgrove St, Philadelphia, Pa, 19104
Pieszak Richard E, 4552 1/2 Rosina Way, Pittsburgh, Pa, 15224
Pietor Dirk Janssen, P O Box 971, Edgemont, Pa, 19028
Pietilainen Jarmo, Philadelp, Naval Bus Apt 204, Philadelphi, Pa, 19112
Pietra Jean Della, 601 Huckleberry Ln, Lebanon, Pa, 17046-4505
Pietra Sunday Della, 607 Green St, Bridgeport, Pa, 19405-1117
Pietragallo Bosick & Gordon, 101e Oxford Center 38 Floor, Pittsburgh, Pa, 15219
Pietragallo Michael F, 4231 Upview Terrace, Pittsburgh, Pa, 15201
Pietro Domenick, 978 Maple Ave, Honesdale, Pa, 18431
Pietro Marie T, 918 N 17th Street, Allentown, Pa, 18104-4120
Pietropolo Rosa, 450 Doe Run Ln, Springfield, Pa, 19064-1125
Pietrowski Mary, 1929 E Dauphin St, Philadelphia, Pa, 19125
Pietrzak Stanley, 434 1/2 Hays Ave, Pittsburgh, Pa, 15210-2206
Pifer David C00000-0000
Pifer Dennis Sr, 524 E Swedesford Rd, Exton, Pa, 19341-2330
Pifferetti Thomas, 817 Cranford St, Mkespirt, Pa
Pigford Dora M, 125 Diane Dr, Monongahela, Pa, 15063
Pigford Roland, 312 Anton St, Monongahela, Pa, 15063
Pignatelli Clarence, 2106 Fairmount Ave, Philadelphia, Pa, 19130-2603
Pignotti Robert M Trustee, 1630 Ferry St, Easton, Pa, 18042
Pijanowski Margaret, 184 43 5th St, Pittsburgh, Pa, 15201
Pijanowski Mary A, 167 Almond, Pittsburgh, Pa, 15201
Pike Alexandra A, 1832 Howe Ln, Maple Glen, Pa, 19002-0000
Pike Christo W, 742 N Croskey St, Philadelphia, Pa, 19130
Pike Pamela, Antes B 200 Main St, Bethlehem, Pa, 18018
Pikker Boris, Apt 316, Philadelphia, Pa, 19115
Pikoulas Mary, 103 Pine Aire Drive, Butler, Pa, 16001-1417
Pikoulas William, 103 Pine Aire Drive, Butler, Pa, 16001-1417
Pilarski Joseph A, 710 High St, Shersdurg, Pa
Pilat Bonniesue, 201 Brookline Plaza, Reading, Pa, 19611
Pilewski Rebecca M
Pilgrim Baxter Associates Lt, 825 Duportail Rd, Wayne, Pa, 19087
Pilgrim Shana, 2629 N Hollywood St Sns, Philadelphia, Pa, 19132-0000
Pilgrims Pals Inc, 868 Brandon Lane, Schwenksville, Pa, 19473
Pillipini Lee, 106 Moreland Av W, Philadelphia, Pa, 19118
Pilkerton Richard A, 185 Birch Knoll Dr, Hazleton, Pa, 18201-7657
Pilla Michael, 113 A N Union Ave, Lansdowne, Pa, 19050
Pillar Cole A, 370 Center Street, Chambersburg, Pa, 17201
Pillar Jacquelyn
Pillihuaman Cesar
Pilling Rusch, Po Box 8500-5730, Philadelphia, Pa, 19178-5730
Pilling Weck, Po Box 8500 5730, Philadelphia, Pa, 19178
Pillonato Ray, 552 N Locust Street, Hazleton, Pa, 18201
Pillot Ethel A, 226 Brookthorpe Cir, Broomall, Pa, 19008
Pillsbury, Po Box 11925, Coraopolis, Pa, 15108
Pilman John, 1908 President St, Philadelphia, Pa, 19115-2605
Pilot Air Freight, Horsham, Pa, 19044
Pilot Air Freight, 201 Pittsburgh Intl Ind Park, Oakdale, Pa, 15071
Pilot Pc, 838 Scholl Rd, Pottstown, Pa, 19465
Pilotti Mildred, 2410 S Rosewood Street, Philadelphia, Pa, 19145
Pilovsky Lawrence, 1012 Mirror St, Pittsburgh, Pa, 15217-0000
Pimentel Emmalyn, 532 Delancey Cr, Devon, Pa, 19333-1008
Pimentel Isabel
Pimex Executive Education Inc, 48 S 48th Street Tower Suite, Philadelphia, Pa, 19143-1227
Pin Devo, 925 North 6th Street, Allentown, Pa, 18102-1611
Pina Hester M, 4945 W Girard Ave, Philadelphia, Pa, 19131-4514
Pina Iris L, 1301 Saint Andrews Court, Chester Springs, Pa, 19425-8708
Pina Korinne L, 1301 Saint Andrews Court, Chester Springs, Pa, 19425-8708
Pinakini S
Pinard Lynn E, Po Box 7518, York, Pa, 17404-0518
Pincavitch C M, 679 Fulton St, Lonschocken 1, Pa
Pinchock Thomas T, 126 Crockett Rd, King Of Prussia, Pa, 19406-3014
Pinckley Thoma, 200 19 No Dr 4, Pittsburgh, Pa, 15237
Pinckney Jesse, 6151 Locust St, Philadelphia, Pa, 19139
Pincus Andrew, 1045 Longfield Drive, Southampton, Pa, 18966-4326
Pincus Stephanie, 1045 Longfield Drive, Southampton, Pa, 18966-4326
Pincus Susan Rae, Po Box 33327, Philadelphia, Pa, 19142-0527
Pinder Lamont C, 331 Rose St, Chester, Pa, 19013
Pinder Larry C, 1739 N 21st St, Philadelphia, Pa, 19121
Pinder Marguerite J, 1923 West Cambridge Street, Philadelphia, Pa, 19130-1507
Pine By Designbat 15 Db903678, Horsham, Pa, 19044
Pine Hall Cemetery Association, 1101 W Clinton Ave, State College, Pa, 16803
Pine Hill Fire District 1, Po Box 1702, Bensalem, Pa, 19020
Pine Meadows Golf Co, Rd6 Box 378, Lebanon, Pa, 17042
Pine Richland Medical Ass, Po Box 400504, Pittsburgh, Pa, 15268-0600
Pine Street P, 127 Pine Street, Harrisburg, Pa, 17101
Pine Valley Insurance Agency, Aka Cable & Assoc Ins Agcy Inc, Murrysville, Pa, 15668
Pineau Margaret C, 401 Woodland Avenue, Williamsport, Pa, 17701
Pinebrook Properties, Pa
Pinech Richard, Rr 2 Box 156b, Wapwallopen, Pa, 18660
Pineda Evelyn J
Pineda Honoria G, 119 Eastgate Rd, Uniontown, Pa, 15401
Pineda Mila V
Pinegarbenef Josephine, ??
Pineo Lori
Pineo Malcom Estate, 9 Deer Park Crescent, Fc
Pineo Malcom Estate, 9 Deer Park Crescent, Fc
Pineo Malcom Estate, 9 Deer Park Crescent, Girard, Fc
Piney Meadows Park, Po Box 43, Limestone, Pa
Pingpank James F Jr, 201 S 25th St Apt 209, Philadelphia, Pa, 19103-6004
Pingree Shawn, 86 Boulder Dr, Pittsburgh, Pa, 15239
Pinhak Robert, 6 Third St, Upland, Pa, 19015
Pink Dave, 14 Elm Street
Pinker Robert L, 107 1/2 E Park Street, Elizabethtown, Pa, 17022
Pinkerton Brian C, 175 Brookside Ave, Washington, Pa, 15301
Pinkerton Douglas S, 253 Bench Ave., Washington, Pa, 15301
Pinkerton Family Practice, Horsham, Pa, 19044
Pinkerton Ida R, 4315 Roosevelt Blvd, Philadelphia, Pa, 19104
Pinkerton Inc, Po Box 8500 S5145, Philadelphia, Pa, 19178
Pinkerton Labas Cynthia
Pinkerton Yvonne B, 3 Woodland Ter, Pittsburgh, Pa, 15229-1232
Pinkett Christine, 885 N Markoe St, Philadelphia, Pa, 19139
Pinkevich Mariya, Pa
Pinkney Christopher F
Pinkney Evelyn V Est, 1979 Muhlenberg Dr, Lansdale, Pa, 19446-5524
Pinkney Lois, 2561 N 18th St, Philadelphia, Pa, 19132-3812
Pinkney Milford Nathan Jr, 1979 Muhlenberg Dr, Lansdale, Pa, 19446-5524
Pinston Anita M, 1250 Pratt Street, Philadelphia, Pa, 19124
Pinston Shirley
Pinn Fund
Pinnacle Asset Management Inc, 646 Lincoln Hwy, Fairless Hills, Pa, 19030
Pinnacle Business Services, C/O Xerox Corp, Philadelphia, Pa, 19182-7598
Pinnacle C #51410**, Horsham, Pa, 19044
Pinnacle Direct, 45 East City Line Ave, Bala Cynwyd, Pa, 19004
Pinnacle E Physicians, Horsham, Pa, 19044
Pinnacle Emerg Consult Ga Pc, Po Box 102866, Philadelphia, Pa, 19101
Pinnacle Health System Inc, 2601 N Third St., Harrisburg, Pa, 17110
Pinnacle Hlth Hosp, Box 2353, Harrisburg, Pa, 17105
Pinnacle Hlth Hospital, Po Box 2353, Harrisburg, Pa, 17105
Pinnacle Media Syndicated Shows, 1528 Walnut Street, Philadelphia, Pa, 19103
Pinnacle Medical Group, 209 Sandusky St Ste 400, Pittsburgh, Pa, 15212-5823
Pinnacle Emergency Consu, P O Box 7980, Philadelphia, Pa, 19101-7980
Pinner David, 1220 W Mountain Road, HEGINS, Pa, 17938
Pinnick Deidre, 6070 Regent Dr, Harrisburg, Pa, 171100
Pinnick Deidre, 6162 Grant Street, Harrisburg, Pa, 171100
Pinnick Helen L, 2121 Sir Lancelot Dr, Harrisburg, Pa, 17110-3540
Pinnock Muriel, C/O First Union Bank, Philadelphia, Pa, 19101
Pinnock Paul F, 1337 W Turner St, Allentown, Pa, 18102
Pino Cynthia, 226 Hghland Avenue, State College, Pa, 16801
Pino John J, 3137 Sunrise Lk, Milford, Pa, 18337
Pinski Avivahrzat, 100 S Broad St Ste 1430, Philadelphia, Pa, 19110
Pinsky Daniel D, 190 Eisenhower Dr, Chambersburg, Pa, 17201
Pintado Brett, 1837 Locust Street, Pittsburgh, Pa, 15214
Pintarelli Anthony E, 919 Pierce St, Philadelphia, Pa, 19148-1618
Pintea Maureen, Pa
Pintel Jaime, 1darlenecir, Broomall, Pa, 19008
Pinto Anne, 3 West Clearheld Road, Havertown, Pa, 19083-0000
Pinto Anthony R, Rd 5 Box 5187, Moscow, Pa, 18444-0000
Pinto Hanna B, 103 Rocky Ct S, Chalfont, Pa, 18914-2017
Pinto Hannah B, 103 Rocky Ct S, Chalfont, Pa, 18914-2017
Pinto Moshe, C/O B Atlas, Pittsburgh, Pa, 15217
Pinto Ora, 6309 Crombie St, Pittsburgh, Pa, 15217
Pinto Philomena, 1933 S Newkirk St, Philadelphia, Pa, 19145-2417
Pinto Terri, Attn John G Terrizzi, Philadelphia, Pa, 19111-3017
Pinto Vincent J, 103 Rocky Ct S, Chalfont, Pa, 18914-201
Pintor Selina, 190 W Mammouth St
Pio Jennifer L
Pio Lawrence E, Joseph N Bongiovanni Jr, Philadelphia, Pa, 19102-0000
Pio Russell D, 719 Mill Rd, Telford, Pa, 18969
Pioli Roberta, Po Box 228, Coudersport, Pa, 16915
Pioneer Agency, 917 Fountain Ave, Lancaster, Pa, 17601
Pioneer Broadcasting, Horsham, Pa, 19044
Pioneer Broadcasting, Horsham, Pa, 19044
Pioneer Credit Recover
Pioneer Electronics Usa Inc, Po Box 7247-8875, Philadelphia, Pa, 19170-0001
Pioneer Fire Co, 700 Greenwood Ave, Jenkintown, Pa, 19046-3231
Pioneer Life
Pioneer Life Insurance Co
Pioneer Mid Atlantic
Pioneer Standard Electron, P. O. Box 7777, Philadelphia, Pa, 19175
Pioneer Supply Co, 1840 Forbes Avenue, Pittsburgh, Pa, 15219
Pionegro Robyn, 1 Maryland Circle, Whitehall, Pa, 18052
Piorowska Danuta F, 737 S Latch Ln, Merion, Pa, 19066
Piotrowicz Caroline, 5322 Gillespie St, Philadelphia, Pa, 19124-1508
Piotrowicz Kevin, 11 E 29th Street, Erie, Pa, 16504
Piotrowicz Lisa
Piotrowicz Martha, 5322 Gillespie St, Philadelphia, Pa, 19124-1508
Piotrowicz Michael S, 5322 Gillespie St, Philadelphia, Pa, 19124-1508
Piotrowicz Stanley J, 5322 Gillespie St, Philadelphia, Pa, 19124-1508
Piotrowski Kierstyn, 730 Lombard Street, Philadelphia, Pa, 00000-0000
Piotrowski Louis P, 2237 11th Ave, Altoona, Pa, 16601
Piotrowski Michael, 200 Old Church Road, North Wales, Pa, 19454-2620
Piotti M T, Fl 3, Altoona, Pa, 16601
Piovesan Gloria, P O Box 222, Adamsburg, Pa, 15611

Pipak Bonnie Sue, Po Box 22, Norvelt, Pa, 15674
Pipak John, Po Box 22, Norvelt, Pa, 15674
Piper Denise R, 906 Countryside Dr, McKees Rock, Pa, 15136-0000
Piper Donna J, 165 Old Forge Crossing, Devon, Pa, 19333-1164
Piper Enterprises, 119 Rossmor Ct, Pittsburgh, Pa, 15229-3107
Piper Esther, Bradford, Pa, 16701
Piper Jeffrey, 994 Galion St, Harrisburg, Pa, 17111-3632
Piper Martin K, Main St, Lilly, Pa, 15938
Piper Park, 2604 Spruce Ave, Altoona, Pa, 16601
Piper S W, 717 Summerlea Street, Pittsburgh, Pa, 15232
Piper Shirley M, 109 Second, Derry, Pa, 15627
Piperata Beth M, 371 Lightstreet Rd, Bloomsburg, Pa, 17815
Pipkin Bryan B, 740 Sheffield Ave Apt 307, Aliquippa, Pa, 15001-3466
Pipkin Mary E, 6542 Rowan St Rear, Pittsburgh, Pa, 15206-2760
Piqua Poultry Company, Horsham, Pa, 19044
Piraube Christine
Piraube Eric J, C/O Debbie Stewart, Indianapolis, In, 46290
Pirimae Kristina, 250 S Vanelpt St, Philadelphia, Pa, 19103-0000
Piroch Cynthia L, 115 Wise Road, Butler, Pa, 16002
Pirollo Betty, 2610 S Hutchinson St, Philadelphia, Pa, 19148-4502
Pirollo Christine M, 388 West Broad Street, Telford, Pa, 18969
Pirring Steven J, 307 Fairview Street, Pittsburgh, Pa, 15220
Pirritano Kenneth J, 1337 Rowland Rd, Langhorne, Pa, 19047-3106
Pirro Donald E, 429 Washington Ave Ste 6, Bridgeville, Pa, 15017
Pirrone Donna
Pirrone Joseph A, 1833 Overlook Road, Fstrvl Trvose, Pa, 19053
Pirrung Michael, 3140 Glenview St, Philadelphia, Pa, 19149-2601
Pirzer Beryl, Rd 6 Box 6451, Stroudsburg, Pa, 18360
Pisacano Nick M, 114 Gwynedd Lea Dr, North Wales, Pa, 19454
Pisano Alfred J, Rd 3 Box 2344, Honesdale, Pa, 18431-9772
Pisano Alfred J, Rd3 Box 2344, Honesdale, Pa, 18431-9772
Pisari Jeanette
Pischke Daniel, Po Box 7780-4355, Philadelphia, Pa, 19182-0001
Piscioneri Francis, 5558 Old William Penn Hgwy Apt, Export, Pa, 15632
Piscitelli Catherine, 209 W Washington, Bradford, Pa, 16701
Piscitelli Vincent F, 209 W Washington, Bradford, Pa, 16701
Piscoglio Sante, 1306 Oak St, Coatesville, Pa, 19320-0000
Piscoglio Sante F, 1306 Oak St, Coatesville, Pa, 19320-0000
Piscopo David Jr., 1318 Ohio Avenue, Morrisville, Pa, 19067
Piscopo Paul00000-0000
Piscopo Perry G., 505 Lionville Rd., Downingtown, Pa, 19335
Piscopo Robin, 4423 Bleigh Ave, Philadelphia, Pa, 19136
Piscopo Steve
Pish Betty, Lot 15 Rd 2, Dallas, Pa, 18612
Pisinska Romana, 131 Hermit St, Philadelphia, Pa, 19127-1818
Pisoni Otto B, 1100 W Long Ave, Du Bois, Pa, 15801-8722
Pisoni Otto B, Holy Cross Church, Brandy Camp, Pa, 15822-0000
Pistor Robert L, 409 Chapel Hill Rd, Sinking Spring, Pa, 19608-0000
Pisut Jeffrey Tr
Pisut Scott Tr, 49 Valley View Rd, Chalfont, Pa, 18914
Pisut Thom
Piszel Jill, 22 Woodbine Ct, Horsham, Pa, 19044
Piszker Philip T, 107 S Walnut St, Punxsutawney, Pa, 15767
Pit Petroleum, 1100 Penn Avenue, Pittsburgh, Pa, 15221
Pitale Richard, 1119 Snyder Ave, Philadelphia, Pa, 19148-5521
Pitassi Madeleine, 230 Dell Ave, Pittsburgh, Pa, 15216-1647
Pitcairn Cameron, 3103 Buck Road Po Box 504, Bryn Athyn, Pa, 19009-0504
Pitcairn Cameron, Po Box 504, Bryn Athyn, Pa, 19009
Pitcairn Group L P, One Pitcairen Place Suite 3000, Jenkintown, Pa, 19046-3543
Pitcairn Pto, *, Pittsburgh, Pa, 15140
Pitcairn Theodor Trust, Boston Safe Deposit Co, Boston, Ma, 2108
Pitcairn Trust Co, Gold Samuel Dickey, Jenkintown, Pa, 19038
Pitcavage K V, R D 3 Box 146b, Wyoming, Pa, 18644-9307
Pitcavage Thomas F, R D 3 Box 146b, Wyoming, Pa, 18644-9307
Pitchev Chrissy, 44 Hardy Rd, Levittown, Pa, 19056
Pitkavitch William, 97 N Main St, Ashley, Pa, 18706
Pitkow Howard, 1002 E, Glenside, Pa, 19038
Pitney Bowes, 105 Gamma Drive Suite 100, Pittsburgh, Pa, 15238
Pitney Bowes Credit Corp
Pitrella Catherine, 600 Franklin Ave, Ellwood City, Pa, 16117
Pits, 56 N Second St, Chambersburg, Pa, 17201
Pitsilos A George, 612 W Broad St, Bethlehem, Pa, 18018
Pitt Angela
Pitt Mining Co, 1 Marie Dr, Charleroi, Pa, 15022-3324
Pitt Ohio Express, 2521 Secretariat Dr, Wexford, Pa, 15090
Pitt Ohio Express Inc, 15 27th St, Pittsburgh, Pa, 15222-4729
Pitt Student Health, 3708 5th Ave Ste 500, Pittsburgh, Pa, 15213-0000
Pitt Student Health Phcy, 3708 5th Ave Ste 500, Pittsburgh, Pa, 15213
Pitt Student Health Srvc Phcy, 3708 Fifth Ave #500, Pittsburgh, Pa, 15213
Pittack Megan M, 205 Stony Way, Norristown, Pa, 19403
Pittavino Delta P, Po Box 753, Smithton, Pa, 15479-0753
Pittavino Donald L, Po Box 753, Smithton, Pa, 15479-0753
Pittides Moines Inc, Pittsburgh, Pa, 15225
Pittenger Gregory H, 2884 Senak Road, Roslyn, Pa, 19001
Pittenger Mary A, 4033 Vernon Road, Drexel Hill, Pa, 19026-5106
Pittenturf Kuhn Brenda E, 467 Eisenhower Dr #128, Hanover, Pa, 17331-5214
Pittenturf Reid C, 467 Eisenhower Dr #128, Hanover, Pa, 17331-5214
Pittinato Ronald J, 815 Quemahoning Street, Boswell, Pa, 15531
Pittle Howard, 20 Leslie Dr, Scranton, Pa, 18505-2216
Pittman Garland G, 412 Nw 279th St, Ridgefield, Pa, 99999
Pittman Jane H, 10 Vairo Blvd Apt 241, State College, Pa, 16803-1650
Pittman Jane H, 10 Vairo Blvd Apt 241, State College, Pa, 16803-1650
Pittman Jane H, 10 Vairo Blvd Apt 241, State College, Pa, 16803-1650
Pittman Jennifer L, 10 Vairo Blvd Apt 241, State College, Pa, 16803-1650
Pittman Jennifer L, 10 Vairo Blvd Apt 241, State College, Pa, 16803-1650
Pittman Joseph O, 5616 Whitby Avenue, Philadelphia, Pa, 19143
Pittman Josh, 526 Main St Apt 1, Stroudsburg, Pa, 18360
Pittohio Express Inc, 45 26th Street, Pittsburgh, Pa, 15222
Pitts Alena H, 3801 Sprng Garden, Philadelphia, Pa, 19104
Pitts Dorothy, 959 E State St, Sharon, Pa, 16146
Pitts Kenneth, 959 E State St, Sharon, Pa, 16146
Pitts Marie F, Boulevard Ave, Devon, Pa, 19333
Pitts Patricia A, 2707 N 5th St, Harrisburg, Pa, 17110
Pitts Ross K
Pitts Vernon T, 6206 Morton Street, Philadelphia, Pa, 19144-1613
Pittsburgh Mercy Foundation, # 7058, Pittsburgh, Pa, 15219
Pittsburgh Section Sme, P.O. Box 18070 Cochrans Mill R, Pittsburgh, Pa
Pittsburgh Advertising Club, Po Box 34, Pittsburgh, Pa, 15230
Pittsburgh Anesthesia Assn Ltd, Thomas Thomas N, Pittsburgh, Pa, 15219
Pittsburgh Anesthesia Assoc, 1699 Washington Rd, Pittsburgh, Pa, 15228
Pittsburgh Anesthesia Assoc Ltd, 1699 Washington Rd, Pittsburgh, Pa, 15228-1629
Pittsburgh Annealing Box, Sam Michaels, Pittsburgh, Pa, 15233-0000
Pittsburgh Baptist Church, 3100 Pioneer Ave, Pittsburgh, Pa, 15226-1741
Pittsburgh Boating Center Inc, 501 Water St, McKeesport, Pa, 15134-3398
Pittsburgh Body Bronze, 1912 Monongahela Ave, Pittsburgh, Pa, 15218
Pittsburgh Branch, Pa
Pittsburgh Business Consultant, 411 7th Ave Ste 1401a, Pittsburgh, Pa, 15219
Pittsburgh Communic, 9450 Perry Highway, Pittsburgh, Pa
Pittsburgh Critical Care Assoc, 45th St Off Penn Ave, Pittsburgh, Pa, 15201
Pittsburgh Detail And Supplies Inc, 963 Perry Hwy, Pittsburgh, Pa, 15237
Pittsburgh Ear Associates, 420 E North Ave, Pittsburgh, Pa, 15212
Pittsburgh Ear Nose Throat, 3447 Forbes Ave, Pittsburgh, Pa, 15213-3212
Pittsburgh Ins Assoc, 51 Clairton Blvd, Pittsburgh, Pa, 15236
Pittsburgh Internal Medic, Po Box 641683, Pittsburgh, Pa, 15264-1683
Pittsburgh International Teleport, 6 Ppg Place Suite 300, Pittsburgh, Pa, 15222
Pittsburgh Limousine Inc, 3333 California Ave, Pittsburgh, Pa, 15212
Pittsburgh Mercy Health, 1400 Locust St, Pittsburgh, Pa, 15219
Pittsburgh Mercy Health, 1400 Locust Street, Pittsburgh, Pa, 15219
Pittsburgh Moose #46, 1044 Saxonburg Blvd, Geknshaw, Pa, 15116
Pittsburgh National Bank, Suite 407, Pittsburgh, Pa, 15222-0000
Pittsburgh National Bank Na
Pittsburgh Neurology Associate, 1501 Locust Street, Pittsburgh, Pa, 15219
Pittsburgh Opera, 89 Penn Ave, Pittsburgh, Pa, 15222
Pittsburgh Orthopaedic Sp, 4401 Penn Ave Ste 1900, Pittsburgh, Pa, 15224-1342
Pittsburgh Paralegal Association, Pa, 0000
Pittsburgh Physicians University Of, Pittsburgh, Pa, 15213
Pittsburgh Piano Restoration, 2412 Longcrest Ave, Bethel Park, Pa, 15102
Pittsburgh Sales Region, Attn Keith Maxon Treasurer, Erie, Pa, 16508
Pittsburgh Specialty Hosp, 215 South Negley Avenue, Pittsburgh, Pa, 15206-0000
Pittsburgh The Benefit, Po Box 7000, Coraopolis, Pa, 15108
Pittsburgh The Benefits, Po Box 7500, Coraopolis, Pa, 15108
Pittsburgh Tube, 850 Ridge Avenue, Pittsburgh, Pa, 15212
Pittsburgh Voyager, 2000 Mary Street Suite 420, Pittsburgh, Pa, 15203
Pittsburgh W Va Ry Co, Pittsburgh, Pa
Pittsburgh Water & Sewer Authority
Pittsod Med Assoc
Pitus Michael, 307 Susquehanna, Forest, Pa, 18421
Pitz Catherine L
Pitzer Robert A Jr Trust
Piveronas Doreen, 4152 Ewalt Rd, Gibsonia, Pa, 15044
Piveronas Robert, 4152 Ewalt Rd, Gibsonia, Pa, 15044
Piwowarczyk Anthony, Po Box 360184, Pittsburgh, Pa, 15251-6184
Pixley Amy J, 302 E New St, Lititz, Pa, 17543
Pizarro Michael, 2611 Meadowlane Dr, Easton, Pa, 18040-0000
Pizarro Tianna, 137 W Maple St, York, Pa, 17403-5441
Pizer Scott W Custodian, 504 Millay Circle, Indiana, Pa, 15701-2382
Pizer Skylynn C, 504 Millay Circle, Indiana, Pa, 15701-2382
Pizio Claude C, 313 Ponds Edge Rd, West Chester, Pa, 19382
Pizonka Mcgrory Reilly, 144 East Dekalb Pike, King Of Prussia, Pa, 19406
Pizor Alexander N, 4539 Tampa St, Philadelphia, Pa, 19120-4613
Pizza Hut Of America Inc
Pizza Outlet, C/O Kellie Crayo, Moon Township, Pa, 15108
Pizza Outlet, Lipp, Pit, Pa, 19100
Pizza Outlet, Po Box 754, Indiana, Pa, 15701
Pizza Outlet Inc, 100 Purity Road, Pittsburgh, Pa
Pizza Outlet Waynesburg, 1110 East Main St, Waynesburg, Pa
Pizza Zeppole Inc, 525 Neshamony Mall, Bensalem, Pa, 19020
Pizzelli John, 254b Chester Pk #250, Ridley Park, Pa, 19078
Pizzi Michelle, 23 Hollow Run Rd, West Chester, Pa, 19380
Pizzica Furbo T, 2516 So 19th Street, Philadelphia, Pa, 19145-4201
Pizzico Mary A, 1744 Dekalb Pike #160, Blue Bell, Pa, 19422
Pizzico Mary A, 1744 Dekalb Pike #160, Blue Bell, Pa, 19422
Pizzini Olympia, Rr 1 Box 109, Landenberg, Pa, 19350
Pizzo Jacob, 2529 S Bellford St, Philadelphia, Pa, 19153
Pizzo Joe, 2232 Rittenhouse Sq, Bensalem, Pa, 19020
Pizzo Margaret
Pizzuto Veronica, 1945 Schley St, Philadelphia, Pa, 19145-0000
Pj Pacm Registration Acct, Adm Office Of Pa Courts, Philadelphia, Pa, 19102
Pjax Inc, Attn Robert Tucker, Gibsonia, Pa, 15044-1290
Pjm Interconnection Llc, Valley Forge Corporate Center, Norristown, Pa, 19403
Pjs Shuttle Service Inc, 7500 Germantown Ave, Philadelphia, Pa, 19119
Pk Cleaning Services Inc, 195 Griffy Rd, Elizabethtown, Pa, 15037
Place Donald J, 287 Derrick Road, Bradford, Pa, 16701-3368
Place Julie E, 762 Shady Drive East, Pittsburgh, Pa, 15228
Place Soneez, 400 Lancaster Street, Steelton, Pa, 17113
Plager Vernon F, 70 Savage Rd, Factoryville, Pa, 18419
Plainsman Excavating, Horsham, Pa, 19044
Plais Patrick & Tracy, 34631 Sequoia, Mchenry, Il, 60050
Plakas Eftimios, 2925 A Pike Street, Harrisburg, Pa, 17111
Planchar Victoria
Planchock Betty E, Box 498, Tannersville, Pa, 18372-0498
Planco Company Inc, 1500 Liberty Ridge Suite 100, Wayne, Pa, 19087-5592
Planeta Internacional, Nif A 58066333 Asibau
Planetexchangeom Inc, 1101 West Dekalb Pike, Wayne, Pa, 19087
Planinac Michael F, 4348 Crest View Rd, Harrisburg, Pa, 17112
Plank David H, P O Box 2564, West Lawn, Pa, 19609-0000
Plank David H Jr, P O Box 2564, West Lawn, Pa, 19609-0000
Plank Henry V, 815 N 11th St, Reading, Pa, 19604-0000
Plank Hildegard M, 815 N 11th St, Reading, Pa, 19604-0000
Plankenhorn William, Kramms Mahoning St, Milton, Pa, 17847
Planned Parenthood Of Sepa
Planned Parenthood St Dav, St Davids, Pa, 19087-0000
Planning Lincoln Investment, The Forst Pavilion, Wyncote, Pa, 19095
Plant Eleanor D, 412 Kalos St, Philadelphia, Pa, 19128
Plant Machining & Fabricating Svc, Po Box 101533, Pittsburgh, Pa, 15237-8533

Plant Patricia, 118 Wendy Circle, Coatesville, Pa, 19320
 Plantasia, 521 S Trooper Road, Norristown, Pa, 19403
 Plante Ronald A, 3523 Rockview Drive, Bristol, Pa, 19007
 Plantholt Jane E, Hollingers, Pa
 Plants By Suzanne, 105 E Beaver Ave, State College, Pa, 16801
 Plants Kenneth B
 Plarr Robert, 2747 Dorney Park Rd, Allentown, Pa, 18104
 Plarr Robert W, 3747 Dorney Park Rd, Allentown, Pa
 Plasket Thomas E, 15 Locust Ln, Womelsdorf, Pa, 19567
 Plasky Scott, 128 Society Hill, Cherry Hill
 Plassa Malcella J, 12014 Clark Court, Holland, Pa, 18966
 Plasteig Jeanne L, 19 Blvd Raspail, Paris
 Plasteig Marie M, 19 Blvd Raspail, Paris
 Plasterer Mary Kat, Pa
 Plastic Service Center Inc, Po Box 360348m, Pittsburgh, Pa, 15251
 Plastic Surg Assoc Ppp, Plastic Surg Assoc Ppp, Philadelphia, Pa, 19134-1009
 Plastic Tooling Supply Co, 1789 So Braddock Ave, Pittsburgh, Pa, 15218
 Plasticrafts, P O Box 641093, Pittsburgh, Pa, 15264-0000
 Plata Jude Davis, 3814 Allendale Cir, Pgh, Pa, 15204
 Plater James M Est, 5820 N 15th St, Philadelphia, Pa, 19141-2537
 Platrnick Leonard P, 12 Sunflower Road, Levittown, Pa, 19056
 Platt Bruce
 Platt Charles W Cust, 28 Stonehedge Dr, Glenmoore, Pa, 19343-8906
 Platt Dale, 935 Rickert Rd, Perkasie, Pa, 18944-2612
 Platt Douglas, 1365 Piketown Rd, Harrisburg, Pa, 17112
 Platt Esther, 114 Railroad Ave, Carnegie, Pa, 15106-0000
 Platt Frances L, 850 Lewis Ln, Rosemont, Pa, 19010
 Platt Harold A, 667 Lindley Road, Glenside, Pa, 19038-2045
 Platt Jack M, 667 Lindley Road, Glenside, Pa, 19038-2045
 Platt Janet K, 9352 Hades Church Rd, Greencastle, Pa, 17225-9532
 Platt Jennie
 Platt John, 537 League St, Philadelphia, Pa, 19147
 Platt Jordan M, 28 Stonehedge Dr, Glenmoore, Pa, 19343-8906
 Platt Linda
 Platt Tina
 Platten Peter, 6 Indian Way, Malvern, Pa, 19355
 Platts Donna, 22 Chestnut Street, Pottsville, Pa, 17901-0000
 Platz Rose Marie, 623 Glenwood Ave, Ambridge, Pa, 15003
 Platz Mary A, 46 Wendy Way, Richboro, Pa, 18954
 Plauga Charles M, 417 Bates St, Scranton, Pa, 18509
 Plauger Clifton, 363 E Fifth St, Emporium, Pa, 15834
 Plauger Tarilyn, 363 E Fifth St, Emporium, Pa, 15834
 Plautz V C, 7430 Canal Rd, Fairview, Pa, 16415-0000
 Plaviak Joseph J, 110 Cedarwood Dr, Laffin, Pa, 18702
 Plavner Jay, 12 Oswin Turn, Langhorne, Pa, 19053-0000
 Players Inc, 16 Gramercy Park South, New York, Ny, 10003
 Playford William C, 7026 Dettman, Tacorey, Pa
 Playing Attention Inc, 333 S Oxford Vly R, Fairless Hills, Pa, 19030
 Playskool Inc, P O Box 7247 8972, Philadelphia, Pa, 19170-0000
 Plaza Museum, Horsham, Pa, 19044
 Pleasant Hall Dba K, 9425 Comberland Hwy, Pleasant Hall, Pa, 17246
 Pleasant Hills Chrysler Plymouth, 600 Clairton Blvd Rt 51, Pittsburgh, Pa, 15236
 Pleasant Hills Cont Co/Wo, 111 Terrence Dr, Pittsburgh, Pa, 15236-0000
 Pleasant Norvain, 427 E 11th St, Chester, Pa, 19013
 Pleasant Valley Manor
 Pleasants Henry Iii, Mervin J Hartman Esq, Philadelphia, Pa, 19102-1322
 Pleasants Virginia D, M J Hartman, Philadelphia, Pa, 19102-1322
 Plecs Barbara B
 Plecs Joseph Jr, 2476 Southvue Dr, Pittsburgh, Pa, 15241
 Pleiss Charlene, 720 Arndt Rd, Easton, Pa, 18040-1006
 Plekker Shirley K, 2755 Cozumel Dr 1216, Melbourne, Fl, 32935
 Plemmons Joe E, 223 Old Philadelphia Pike, Douglasville, Pa, 19518
 Plenny Enterprises Llc, 217-219 West State S, Media, Pa, 19063
 Plessinger Barbara
 Plessinger Dennis A, Rr 4 Box 386g, Blairsville, Pa, 15717
 Pleszkoch Andrew
 Pleszkoch Marcia
 Pletcher Elizabeth C, Herbert C, Mechanicsburg, Pa, 17055-0696
 Pletcher William H, Po Box 91, West Leisenring, Pa, 15489-0091
 Pletnick Alice, 145 N Nice St, Frackville, Pa, 17931
 Pletnick Joseph
 Pletter Judith B, Rr 1 Box 1595, Osceola, Pa, 16942-9640
 Pletter Ronald S, Rr 1 Box 1595, Osceola, Pa, 16942-9640
 Pleva Micha, Frackville, Pa, 17931-0301
 Pleva Wanda M, 107 Magnolia Lane, Temple, Pa, 19560
 Plick Michael X, 417 Charles Lane, Wynnewood, Pa, 19096
 Plietzsch Gertrude L, 906 Hunt Rd, Newtown Sq, Pa, 19073-4332
 Pliszka Charles A, 621 Altavista Avenue, Harrisburg, Pa, 17109
 Plitt David
 Plitt David, 123 Old Oak Rd, McMurray, Pa, 15317
 Plitt David C
 Plitt David C, 123 Old Oak Rd, McMurray, Pa, 15317
 Plitt Robbie
 Plitt Robbie, 123 Old Oak Road, McMurray, Pa, 15317
 Plitt Robbie L, 123 Old Oak Road, McMurray, Pa
 Plitt S L, 417 Linwood Dr, McMurray, Pa, 15102-1537
 Plitt S L, 417 Linwood Dr, McMurray, Pa, 15102-1537
 Plohr Donna
 Plonski Theresa V
 Plookchitsom Poonsak, 7841 Venus Pl, Philadelphia, Pa, 19153-1221
 Plopi Michael, 206 Congress, White Oak, Pa, 15131
 Plossl Anne, 630 Magee St, Philadelphia, Pa, 19111
 Plossl Anne B, 630 Magee Ave, Philadelphia, Pa, 19111-4716
 Plossl Anne B, 630 Magee St, Philadelphia, Pa, 19111-4716
 Ploszkiewicz Joseph, Pa
 Plotkin Heide S, Berwyn, Pa, 19312-1372
 Plotnick Freda A, 955 Parkside Lane, Lancaster, Pa, 17601
 Plotnick Michael I, 31 Myrtle Avenue, Havertown, Pa, 19083
 Plotsko J M
 Plourde Elizabeth K, 3214 Midvale Avenue, Philadelphia, Pa, 19129-0000
 Plourde Gerard, 3214 Midvale Avenue, Philadelphia, Pa, 19129-0000
 Plourde Paul, 734 North Franklin St, Lancaster, Pa, 17602
 Plouse Harry, Arcadia, Pa, 15712
 Plower Matthew J, 16 Church Rd, Norristown, Pa, 19403
 Plowman Alatia
 Plowman Evelyn J, Apt 203, York, Pa, 17403
 Plowman Gordon, 101 South George, Dover, Pa, 17315
 Plowman Patricia Elaine, Philadelphia, Pa, 19104
 Plowman William E, 485 E Main St, Bradford, Pa, 16701
 Plubell Gerald John, Star Route Box 13, Frenchville, Pa, 16836
 Plubell Gregory J, 394 Dohner Dr, Lancaster, Pa, 17602
 Plubell Mona L
 Plubell Stephen C, 194 Dohner Drive, Lancaster, Pa, 17602
 Plucido Vincent Ch, 3740 Lincoln Hwy, Trevese, Pa, 19053
 Pluciennik Edward, 322 High Road, Jefferson Hills, Pa, 15025
 Plum Borough, Tax Collector Municipal Bldg, Pa, 15239
 Plum Borough Earned Income Tax, 4575 New Texas Rd, Pittsburgh, Pa, 15239
 Plum Gold 518, Berkshire, Wyomissing, Pa, 19610
 Plum Kristin H, 305 Paddock Dr, Wayne, Pa, 19087-5529
 Plum William F, 305 Paddock Dr, Wayne, Pa, 19087-5529
 Plumbers & Pipefitters, 5 Hot Metal Suite 200, Pittsburgh, Pa, 15203
 Plumbers And Pipefitters, 5 Hot Metal St, Pittsburgh, Pa, 15203
 Plumer Daphne, 5376 Chew Avenue, Philadelphia, Pa, 19138
 Plumley David Est R, Po Box 9356, Philadelphia, Pa, 19139
 Plumley Margaret, Rr 1 Box 316b, Carmichaels, Pa, 15320
 Plummer Barbara E, 133 Sierra Street, Summerhill, Pa, 15958
 Plummer Gloria, 1815 Morris St., Philadelphia
 Plummer Lavern E, 1201 Telegraph Rd, West Chester, Pa, 19380
 Plummer Louisa N
 Plummer Margaret, 203 Pine Bluff Rd, Sidman, Pa, 15955-4101
 Plummer Mary K, Horsham, Pa, 19044
 Plummer Violet, 2 Foxwood Ln, Media, Pa, 19063-4820
 Plumstead Township, P O Box 387, Plumsteadville, Pa, 18949
 Plunkett J Donald, Pa
 Plunkett Mary C
 Plunkett William L, 2551 Romig Road, Gilbertsville, Pa, 19525-9173
 Plus Atlantic A, 1115 Cottman Ave, Philadelphia, Pa, 19111
 Plus Shoe, 2631 Germantown Ave, Philadelphia, Pa, 19133-0000
 Plut Lyudmila, 9128 Old Newtown Rd C12, Philadelphia, Pa, 19115-4922
 Plute Timothy, 685 1 2 Fayette Street, Washington, Pa, 15301
 Plymouth Leighting Chrysler, 21 Blakeslee Blvd, Lehighton, Pa, 18235
 Plymouth Meeting Family M, 531 Germantown Pike, Plymouth Meeting, Pa, 19462
 Plymouth Mtg Family Med
 Plymouth Produce Inc, 245 E Main St, Norristown, Pa, 19401-5004
 Plymouth Township, 700 Belvoir Rd, Norristown, Pa, 19401
 Plymouth Twp, Chemical Rd S/O, Plymouth Mtg, Pa, 19462
 Plymouth Valley Civic Assoc, George J Landherr Jr, Plymouth Meeting, Pa, 19462-7149
 Plymouth Valley Fam Prac
 Pm Associates, Po Box 786, Springhouse, Pa, 19477
 Pm Refining Inc, Horsham, Pa, 19044
 Pma Group, 380 Sentry Pkwy Po Bx 3031, Blue Bell, Pa, 19422
 Pma Medical Specialistsll, Po Box 525, Phoenixville, Pa, 19460-0525
 Pma Pittsburgh, Pittsburgh, Pa, 15219
 Pmi, 4 Campus Blvd, Newtown Square, Pa, 19073
 Pmi, 4 Campus Blvd, Newtown Square, Pa, 19073
 Pmi, Four Campus Blvd, Newton Square, Pa, 19073
 Pmi, Four Campus Blvd, Newton Square, Pa, 19073-3299
 Pmi Certification Dept, Four Campus Blvd, Newton Square, Pa, 19073-3299
 Pmi Project Management Inst, 4 Campus Blvd, Newtown Square, Pa, 19073
 Pmmc Non Food, 1600 East High St, Pottstown, Pa, 19464
 Pmp Certification, 130 S State Rd, Upper Darby, Pa, 19082
 Pmsi Pharmacy
 Pna Construction Corp, 1233 Locust Street, Philadelphia, Pa, 19107-0000
 Pnc Securities Corp, 1 Pnc Plaza 25th Floor, Pittsburgh, Pa, 15222-2709
 Pnc Service Corp, 600 Grant Street 21st Floor, Pittsburgh, Pa, 15219
 Pnc Trust, Pobox 77780-1888, Philadelphia, Pa, 19182
 Pnc Vehicle Leasing, McMurray, Pa, 15317
 Pnc Vehicle Leasing, 2600 Liberty Ave, Pittsburgh, Pa, 15222
 Pnc Western Loan Center, 2730 Liberty Avenue, Pittsburgh, Pa, 15222
 Png Employees Flower Fund, 5600 Community Ctr Dr, Gibsonsia, Pa, 15084
 Pnv Bank, 8800 Tincum Blvd, Philadelphia, Pa, 19153
 Poad Daniel M, 171 Oak Spring Road, Canonsburg, Pa, 15317
 Pochapsky Susan, 766 Shady Dr, East, Pittsburgh, Pa, 15228
 Pochaski Gladys J, W Eagle Lake 176, Moscow, Pa, 18444
 Pochiluk William, 47 Holly Hill Lane, Malvern, Pa, 19355
 Pochvatilla Debra L
 Pochvatilla Nakisha J, 1215 Wagner St, Philadelphia, Pa, 19141
 Pociernicki Chad E, 205 Calhorn Road, Aliquippa, Pa, 15001
 Pocono E Physicians, Horsham, Pa, 19044
 Pocono Emerg Physicians Pc, Po Box 8510, Philadelphia, Pa, 19101
 Pocono Family Ymca Preschool
 Pocono Heart Center, 447 Office Plaza, East Stroudsburg, Pa, 18301
 Pocono Knits, 100 E Diamond Ave, Hazleton, Pa, 18201
 Pocono Medical Center Pharmacy, 206 E Brown St, E Stroudsburg, Pa, 18301
 Pocono Neuropsychiatric
 Pocono Palace Inc, C/O Starwood Hotels, White Plains, Ny, 10604
 Pocono Picnic Company & Confer, Po Box 840, Bala-Cynwyd, Pa, 19004
 Pocono Produce Co, Chipperfield Dr, Stroudsburg, Pa, 18360
 Pocono Shopping Ctr, Rt 940, Pocono Lake, Pa, 18347
 Pocono Surgical Assoc, 391 East Brown St, E Stroudsburg, Pa, 18301-9101
 Pocz John J, 1236 S Jefferson St, Allentown, Pa, 18103-3827
 Pocz Nora D, 1236 S Jefferson St, Allentown, Pa, 18103-3827
 Podberesky Julia, 2100 Durham Rd, Langhorne, Pa, 19047-5712
 Podgorski Gregory L, 178 Alma St, Pittsburgh, Pa, 15223-1102
 Podhiny George, 1035 E Cheltenham Ave, Philadelphia, Pa, 19124-1027
 Podhiny Ww, 201 Upland Rd, Brookhaven, Pa, 19015-3124
 Podhyski Rose M, 197 Pierce Rd, Carbondale, Pa, 18407
 Podiatry Assoc Of Erie In, 4402 Peach St, Erie, Pa, 16509-1358
 Podniestranski Christopher A, 20 Peachtree La, Falls, Pa, 19054
 Podolak Erica, 127 W Bellecrest Ave, Pittsburgh, Pa, 15227
 Podolinski Lisa, 1007 Keisterville Rd, Keisterville, Pa, 15449
 Podorski Dolores, 111 45th St 2nd Floor, Pittsburgh, Pa, 15210
 Podrasky T

Podroskey Glenda
Podroskey John
Podrosky Joseph, 185 House, Leisenring, Pa, 15455
Poe Leland B, Po Box 114, Hookstown, Pa, 15050
Poe Rickey, Harrisburg, Pa, 17102
Poehman Thomas J, 15 S. Sylvania Street, Rockledge, Pa, 19046
Poeschl Kenneth C, 656 1st St, Braddock, Pa, 15104
Poesnecker Gloria L, Po Box 520, Richlandtown, Pa, 18955-0000
Poff Ralph W II, 764 Summit Dr, Dallastown, Pa, 17313-9740
Poffel Patricia A, 98 Coach Lane, Exton, Pa, 19341-1603
Poggioli John V, 1425 Mcfarland Rd, Pittsburgh, Pa, 15216
Poghle Marie, 2681 Aramingo Ave, Phila, Pa, 19125
Pogoretsky Tatiana, 10831 Lockart Road, Philadelphia, Pa, 19116
Pogozelski Margaret, Po Box 205, Mount Carmel, Pa, 17851
Pohjola Taimi M, 3624 Burnt House Hill Rd, Buckingham, Pa, 18912-0445
Pohland Bret J, 904 Hamilton Ave, Latrobe, Pa, 15650-0000
Pohland Brett, 904 Hamilton Ave, Latrobe, Pa, 15650-0000
Pohland Carol Cust, 904 Hamilton Ave, Latrobe, Pa, 15650-0000
Pohland Caryl Ann Cust, 904 Hamilton Ave, Latrobe, Pa, 15650-0000
Pohlmann Ruth M
Pohlod Michael, 4 Manor View Dr, Greenville, Pa, 16125-8503
Pohwani Amar L, 1005 Carla Dr, Pittsburgh, Pa, 15238
Poiloka Tadeuz, 4440 E Thompson St, Philadelphia, Pa, 19137
Poinbexter Ebony, 234 Pearl Street, Pittsburgh, Pa, 15224
Poindexter Kevin
Poindexter Wendel, 522 Guyland Dr, Pittsburgh, Pa, 15235
Point Breeze Mkt Inc, 6351 Woodland Ave, Philadelphia, Pa, 19142
Point Cycle Inc, 621 Sixth Ave, New Kensington, Pa, 15068
Point Park College, 201 Wood St, Pittsburgh, Pa, 15222-1984
Point Park College, 201 Wood Street, Pittsburgh, Pa, 15222-0000
Point To Point, 638 Lancaster Avenue, Frazer, Pa, 19355
Pointer Tony, 6538 Magnolia St
Poirier Ralph J, 154 Orchard Ave, Pittsburgh, Pa, 15202-1532
Poitevien Ronald, 1008 W Cliveden St, Philadelphia, Pa, 19119
Poirier James A Jr, 5119 Cedar Ave, Philadelphia, Pa, 19143-0000
Pokhrel Prashant K, P.O. Box 3263 Milan Chowk, Baneshore, Ka
Pokhrel Prashant K Mrs
Pokorny James F, 718 Chelton Ave, Philadelphia, Pa, 19126-0000
Pokorny Laszlo Z, 1026 Budapest, Hungary, Fo, 00000-0000
Pokorny Leonor F, 718 Chelton Ave, Philadelphia, Pa, 19126-0000
Pokorny Sharon
Pokotilow Andrew B, 8 E Dartmouth Rd, Bala Cynwyd, Pa, 19004-2212
Pokotilow Manny Cust, 8 E Dartmouth Rd, Bala Cynwyd, Pa, 19004-2212
Pokriefke Manfred, Sonderburger Allee 30, Rendsburg, Fo, 24768
Pokryska Helen, 2461 E High St F3, Pottstown, Pa, 19464-3189
Pol Lorneng
Polachak Mary, 452 E Thirwell Avenue, Hazleton, Pa, 18201-7719
Polacheck James C, 161 Penhurst Dr, Pittsburgh, Pa, 15235
Polak Elva A, 228 St Lawrence St, Lewisburg, Pa, 17837-0000
Polak Emil J, 228 St Lawrence St, Lewisburg, Pa, 17837-0000
Polam Chandra Rdr, 4506 Penn Ave, Pittsburgh, Pa
Polanco Alina, 448 New St, Lebanon, Pa, 17046-3647
Polancy Antoinette, 946 Boyer Road, Erie, Pa, 16511-2510
Polancy John T, 946 Boyer Road, Erie, Pa, 16511-2510
Poland Dawn R, 905 Crawford St, Apt. 3 P., South Heights, Pa, 15081
Poland James L, 181 Honeybrook Circle, Girard, Pa, 16417
Poland Nancy, Po Box 6142, Pittsburgh, Pa, 15212
Poland Ronald, Pa
Polansky Karen E
Polansky Lori
Polaris Benefit Admin
Polaris Benefit Administrators
Polce Robert, 17227 S Townline Road, Linesville, Pa, 16424
Polcha Catherine, 2013 Margaret Ave, Scranton, Pa, 18508
Polcha Chatherin, 1218 Stanton Street, Scranton, Pa, 18508
Polcha Nancy Ann
Polcha Ronald, 2013 Margaret Ave, Scranton, Pa, 18508
Polcino Donna Aso, Po Box 1019, Philadelphia, Pa, 19105
Polevich Yelena, 490 Avon St Second Floor, Philadelphia, Pa, 19116
Poley Callie M, 2700 Kutztown Rd, Reading, Pa, 19605-0000
Poley Harold L, 2700 Kutztown Rd, Reading, Pa, 19605-0000
Poley Hibbert W, 453 Seville St, Philadelphia, Pa, 19128-0000
Poley Stephen, 2 Little Turtle Circle, Royersford, Pa, 19468-3017
Polgar Elizabeth D, 613 Pocono Blvd #91, Mt Pocono, Pa, 18344
Poli Lauren, 262 Valley Rd, Warrington, Pa, 18976
Poli Martha K, 1733 Arthur Street, Philadelphia, Pa, 19152-0000
Poli Werner, 1733 Arthur Street, Philadelphia, Pa, 19152-0000
Policarbonatos Do Br Asil, Rua Hidrogenio 3076, Camacari, 42810
Policastro Nancy, Po Box 6, Greeley, Pa, 18425
Policastro Sarah L, 372 E Bridge Street, Phoenixville, Pa, 19460
Police Athletic Assoc, 2524 E Clearfield St, Philadelphia, Pa, 19134
Policicchio Antonio, 415 Edmond St, Pittsburgh, Pa, 15224-2011
Policicchio Antonio A, 415 Edmond St, Pittsburgh, Pa, 15224-2011
Polick Raymond, 198 Bentil Dr, Gastonville, Pa, 15336-0000
Polidor Patricia, 3004 New Park Circle, Lansdale, Pa, 19446
Polifka Michael, 9 Cottage Hill West, Pottsville, Pa, 17901-0000
Polifroni Danielle, 329 North 22 St, Allentown, Pa, 18104
Polimine Rosemary, 437 N 61st Street, Philadelphia, Pa, 19151
Polin J, 1919 Chestnut St, Philadelphia, Pa, 19103-3407
Polin Richard, 608 Anthony Rd, Elkins Park, Pa, 19027-1702
Poliner Elizabeth A, 426 S 26th St, Philadelphia, Pa, 19146-1007
Poling Patricia A
Poling Robert, 812 Ridge Rd, Sellersville, Pa, 18960-1342
Poling Shawn, Po Box 442, Lewis Run, Pa, 16738
Polino Caroline Joann, 2951 Lardner St, Philadelphia, Pa, 19149-0000
Polino Christopher Louis, 2951 Lardner St, Philadelphia, Pa, 19149-0000
Polino Lois Troy Cust, 2951 Lardner St, Philadelphia, Pa, 19149-0000
Polino Louis Troy Cust, 2951 Lardner St, Philadelphia, Pa, 19149-0000
Poliquin Thomas E, 1964 Kirkbride Circle, Yardley, Pa, 19067
Polis John, 817 Levick St, Philadelphia, Pa, 19111
Polisano Admas Jennifer, 2615 Dickinson St, Philadelphia, Pa, 19146
Polisar Group Inc, 1530 Locust St, Philadelphia, Pa, 19103
Polish Club, 510 Franklin Avenue, Mcmurry, Pa, 15317
Polish Society Of St Casimir, Orange And Bingham Streets, Reading, Pa, 19602
Poliski Natalie J, 100 Walnut Ave, West Grove, Pa, 19390-1112
Poliski Phillip D, 100 Walnut Ave, West Grove, Pa, 19390-1112
Politano David C
Polites Esther, 808 Irvington Rd, Drexel Hill, Pa, 19026
Polites Georgia, 1502 Manley Road, West Chester, Pa, 19382
Politi Amy Beth
Politi Huguette C, Via Pianelletti 15b/2, Genova, 0, 16148
Politi Marilyn
Politi Marilyn Custodian
Politi Robert M, 2261 Vista Dr, Bethlehem, Pa, 18018-0000
Politowski Edward J, 3333 Lincoln Ave, West Mifflin, Pa, 15122-1643
Politowski Gladys, 3333 Lincoln Ave, West Mifflin, Pa, 15122-1643
Polizzi Frank, 2634 S 7th St, Philadelphia, Pa, 19148
Polizzi Michael, 5804 Iroquois Street, Tobyhanna, Pa, 18466-9056
Polizzi Nicole, 2634 S 7th St, Phila, Pa, 19148
Polizzotti Amy M, 7 Manor Ln N, Yardley, Pa, 19067
Polk Eloise
Polk Helen, 1343 Puritan Rd, Portage, Pa, 15946
Polk Jeffrey, 5821 N Lambert St, Philadelphia, Pa, 19138-2911
Polk Margaret L, Box 364, Kennett Square, Pa, 19348-0364
Polk Savellia, 754 Bridgewater Road, Bensalem, Pa, 19020-0000
Polka Leona, 1330 Allison Ave, Washington, Pa, 15301-1926
Pollack Andrew P, 3155 Green Garden Road, Aliquippa, Pa, 15001-0000
Pollack John Jr, John W Pollack Jr, Dauphin, Pa, 17018
Pollack Lauren Beth, 521c So Randolph Street, Philadelphia, Pa, 19147
Pollack Lauren, 3756 Levy Lane, Huntingdon Valley, Pa, 19006
Pollack Marjorie
Pollack Meredith, 3756 Levy Lane, Huntingdon Valley, Nj, 19006
Pollack Meredith Jill, 521c So Randolph Street, Philadelphia, Pa, 19147
Pollack Samuel, 401 N 10th St, Philadelphia, Pa, 19123-0000
Pollak David R, 287 Kulps Rd, Barto, Pa, 19504-8851
Pollard Ann D, 1733 S Ringgold St, Philadelphia, Pa, 19145-1808
Pollard Donna W, Po Box 1035, Conyngham, Pa, 18219-1035
Pollard Jim, 1339 E. Vernon Rd., Philadelphia, Pa, 19150
Pollard Robin, 5619 E Liberty Blvd, Pittsburgh, Pa, 15206-2409
Pollard Virginia R, C/O Mrs Pollard Rea, Sewickley, Pa, 15143
Pollard Walter, 402 Reading St, Harrisburg, Pa, 17113
Pollera Richard R, 86 Will Scarlet Rd, Mc Murray, Pa, 15317-2512
Polley J
Polliard David E, 1372 Paulson Ave, Pittsburgh, Pa, 15206
Polliard Jack L, 1372 Paulson Ave, Pittsburgh, Pa, 15206
Pollice Dante, Pa
Pollitt Theresa, 85b Harper Dr, Turtle Creek, Pa, 15145
Pollock Anna M, 200 Cowbell Rd, Willow Grove, Pa, 19090-0000
Pollock Anna M, 6355 Buist Ave, Philadelphia, Pa, 19142-3106
Pollock Barbara R, R D 1 Mc Kean Rd, Amblar, Pa, 19002
Pollock Carol L
Pollock David F, Po Box 471, Waynesburg, Pa
Pollock Evelyn S, 200 Race Street, Downingtown, Pa, 19335
Pollock Gertrude, C-O Mid State Bank & Trust Co, Bellwood, Pa, 16617
Pollock Jeanne C, One Liberty Place, Philadelphia, Pa, 19103
Pollock Lauren Beth, 3756 Levy La, Hauntington Valley, Pa
Pollock Lauren Beth, 3756 Levy Lane, Huntingdon Valley, Pa, 19006
Pollock Lauren Beth, 521c Randolph Street, Philadelphia, Pa, 19103
Pollock Lazaro, 2440 Mascher St, Philadelphia, Pa, 19133-3803
Pollock Marjorie
Pollock Marc00000-0000
Pollock Marjarie, 521 So Randolph St, Philadelphia, Pa, 19147
Pollock Marjorie
Pollock Meredith Ann, 3756 Levy La, Huntingdon Valley, Pa, 19006
Pollock Meredith Jill, 3756 Levy Lane, Huntingdon Valley, Pa, 19006
Pollock Meredith Jill, 521 So Randolph St, Philadelphia, Pa, 19147
Pollock Meredith Jill, 521c Randolph Street, Philadelphia, Pa, 19103
Pollock Rita L, 52 Garetta St, Pittsburgh, Pa, 15217-3231
Pollock Robert, 502 Manatawny St, Pottstown, Pa, 19464-5179
Pollock Robert Leland, 200 Race Street, Downingtown, Pa, 19335
Pollock Rose M, Kingston Gardens Apt 411, Kingston, Pa, 18704
Pollock Stephen George
Pollock Stephen George
Pollock Stephen George, 521 So Randolph St, Philadelphia, Pa, 19147
Pollock Thomas Jr, R D 1 Mc Kean Rd, Amblar, Pa, 19002
Pollock W E, 200 Walters Ave, Reserve Twp, Pa, 15209-0000
Pollocki Marjorie
Pollon Beatrice, 304 Township Line Rd, Elkins Park, Pa, 19027
Pollon Morris, 304 Township Line Rd, Elkins Park, Pa, 19027
Pollota Frances J, 104 Market St Apt 4, Enola, Pa, 17025
Pollum Blanche Berni, 531 E Sheridan Ave, Du Bois, Pa, 15801-3235
Polmar Inc, Pa
Poloka Leona, Rd 2 Box 64a, Portersville, Pa, 16051-9407
Poloni Paul, 620 S Franklin St - Apt A-13, West Chester, Pa, 19382-3786
Polonia Song & Dance Ensemble, 1015 Sandhurst Dr, Coraopolis, Pa, 15108-2830
Polonio Narcisa, 6440 Overbrook Ave, Philadelphia, Pa, 19151
Polosky Julie
Polovischak Mary, 516 Tannehill St, Canonsburg, Pa, 15317-1756
Polowczuk John
Pols Gordon H, 10711 148th Street, Edmonton, Fo, 00000-0000
Poltno Dorothy, 60 Academy Ave, Pittsburgh, Pa, 15228-1444
Poltrock Linda, 342 Fatview, Crumlyne, Pa, 19022
Poltrone Dolores M, 955 Fox Chase Dr, West Chester, Pa, 19380
Polutro Joseph, 823 Wilder St, Philadelphia, Pa, 19147-5713
Poly Vaccine Inc, 1824 Spruce Street Apt 4r, Philadelphia, Pa, 19103
Polychrome, Adams Av &, Norristown, Pa, 19403
Polyclinic Medical Center, 2601 N 3rd St, Harrisburg, Pa, 17110
Polydor Harry, 1855 Arlington Ave, Pittsburgh, Pa, 15210
Polymenakos M, 223 Scottsdale Rd Apt B409, Lansdowne, Pa, 19050-2370
Polyquip, Horsham, Pa, 19044
Pomerantz Gloria, 1625 Hawthorne St, Pittsburgh, Pa, 15201-2028
Pomerantz Millice, Apt 1716 Logan Sq Ea, Phila, Pa, 19103
Pomerantz Susan, #9, Philadelphia, Pa, 19106
Pomerazz James S, 1354 Raven Dr, Pittsburgh, Pa, 15242

Pomerazz James S, 1354 Raven Dr, Pittsburgh, Pa, 15242
 Pomeroy Emergency Phys Inc, Dayton Ed Services, Philadelphia, Pa, 19191
 Pomeroy Thomas W Jr, 100 Norman Dr Apt 315, Cranberry Twp, Pa, 16066
 Pomertona James
 Pomertonz Mark Isaac, 650 Santana Street, Harrisburg, Pa, 17109
 Pomfret Club The, 33 S 4th St, Easton, Pa, 18042
 Pomnianon Jan, 191 Thompson Hill Rd, Aliquippa, Pa, 15001-5837
 Pompei Arnold, 901 Surrey Rd, Media, Pa, 19063-1631
 Pompei Arnold J, 901 Surrey Rd, Media, Pa, 19063
 Pompei Rose, 901 Surrey Rd, Media, Pa, 19063
 Pompei Rose, 901 Surrey Rd, Media, Pa, 19063-1631
 Pompella William P, 1617 North Front Street, Harrisburg, Pa, 17102
 Pompeo Anthony, 102 Riding Trail Ln, Pittsburgh, Pa, 15215
 Pompeo Joseph W, 248 3 Island Blvd E 206, Hallandale, FL, 33009
 Pompey Jonathan D, 133 E Durham Street, Philadelphia, Pa, 19119
 Pompey Roberta, 223 S Ann St, Lancaster, Pa, 17603
 Pompey Strick Dawn A, Rr 2 Box 107b, Olyphant, Pa, 18447
 Pomponi Tara, 609 S. 4th Street, Philadelphia, Pa, 19147
 Pon David N, 1226 E Colonial Dr, Orlando, FL, 32803
 Pon James, Pa
 Ponce Luis A, N/A, Pa
 Ponce Tania, 720 Sterling Place, Lancaster, Pa, 17603
 Ponce Wilfredo Jr, Wilfredo Ponce Jr, Blandon, Pa, 19510
 Pond Matthew, 862 N Leithgrov, Philadelphia, Pa, 19123
 Pond Virginia M, 144 E 29 St, Reie, Pa
 Pond Wade, 215 W Strawberry St, Lancaster, Pa, 17603
 Pond William W, 638 12th Ave, Bethlehem, Pa, 18018-4934
 Ponder Kevin A, Pa, 00000-0000
 Pone Ashley B, 1538 S Etting St, Philadelphia, Pa, 19146-4419
 Poneris Katherine, 350 South 15th St, Phila, Pa, 19102-0000
 Pongia June A, 1301 Valleywood Dr, Downingtown, Pa, 19335-3726
 Pongia Tolbert S, 1301 Valleywood Dr, Downingtown, Pa, 19335-3726
 Pongracz Brian A, Po Box 205, South Canaan, Pa, 18459
 Ponnachan Mathew, 666 Adams Ave, Philadelphia, Pa, 19120
 Pons Geraldine B, 220 W Rittenhouse Square, Philadelphia, Pa, 19103-5737
 Ponta Helen R, 1477 Hillcrest Ct Apt 810, Camp Hill, Pa, 17011-8027
 Pontarelli Christine M
 Pontarelli Louis J, 117 W Broadway Ave, Clifton Hgts, Pa, 19018
 Pontefract Sandra Parshall, 161 S Mt Vernon Ave, Uniontown, Pa, 15401-3225
 Ponterero Betty, Rd, Hopwood, Pa, 15445
 Ponterero Joseph R, Rd, Hopwood, Pa, 15445
 Ponteri Rose M, 615 North Pike Rd, Cabot, Pa, 16023
 Pontiff Kenneth, Pa
 Ponting K, 896 Downingtown Pike, West Chester, Pa, 19380
 Pontius Autumn C, 823 S 9th Street, Philadelphia, Pa, 19147
 Ponton James G
 Pontzer Medical Assoc, Herbert P Pontzer Md, Ridgway, Pa, 15853
 Ponzniak Stanley, 128 Buck Ridge Ln, Drums, Pa, 18222-1106
 Pool Brittany L, 3008 4 Smith Hollow Rd, Allegany, Ny, 14706-962
 Pool Elizabeth M, 3008 4 Smith Hollow Rd, Allegany, Ny, 14706-962
 Pool Julia B, London Nw22bx, England
 Pool Leroy I, 48 Indian Step Rd, Airville, Pa, 17302
 Pool Michael C
 Pool Ralph, 4 Ardwick Rd, England
 Pool Yvonne M
 Poole Angela M, 305 Paur Street, Pittsburgh, Pa, 15211
 Poole Anthony, 4825 Camac Street, Philadelphia, Pa, 19141
 Poole Barry, 1502 E. Washington Lane, Philadelphia, Pa, 19138
 Poole Darnell E, 921 E. Woodlawn St., Philadelphia
 Poole Donald, 52 N Sheridan Rd, Newmanstown, Pa, 17073-9102
 Poole Kenneth C, 4088 S Eagle Valley Rd, Julian, Pa, 16844
 Poole Mamie Lee, 139 N Lindenwood St, Phila, Pa, 19139
 Poole Mary E, 397 Linmar Terrace, Aliquippa, Pa, 15001
 Poole Michael, 737 Spruce St, Philadelphia, Pa, 19106
 Poole Michael H, 135 Roskeen Ct, Phoenixville, Pa, 19460
 Poole Ronald H, 305 Paur Street, Pittsburgh, Pa, 15211
 Poole Sarah, Rd 10 Box 241, Greensburg, Pa, 15601
 Pooler Anna M, 2239 South 3rd Street, Philadelphia, Pa, 19148-3355
 Pooler Anna Marie, 2239 South 3rd Street, Philadelphia, Pa, 19148-3355
 Poolet Anna M, 2239 South 3rd Street, Philadelphia, Pa, 19148-3355
 Poolos Catherine A, 1412 Lansdowne Ave, Darby, Pa, 19023
 Poolos Constantine, 1412 Lansdowne Ave, Darby, Pa, 19023
 Poonja Abhinay, Smc 4535 Po Box 3015, Pittsburgh, Pa, 15230-3015
 Poor Henry, 614 Andover Rd, Newtown Sq, Pa, 19073
 Poor Leslie H Md, 151 S Bishop Ave Apt L17, Secane, Pa, 19018-0000
 Poor Mary
 Poor Richards Catering, 221 North 36th Street, Philadelphia, Pa, 19104
 Poore Howard Etux L, 754 Mount Rd, Aston, Pa, 19014
 Poore Madeline M, 1597 Chichester Ave, Marcus Hook, Pa, 19061-4208
 Poorman John, 2247 Heiter Rd, Quakertown, Pa, 18951
 Poot Letitia M, 2 Highland Manor Drive, Schwenksville, Pa, 30000
 Poot Letitia M, 617 Old State Rd, Collegeville, Pa, 19426
 Pop A L0ck York, 1014 Apple Valley Dr, Red Lion, Pa, 17356-0000
 Pop Art Enterprises Inc, 5106 Woodbine Ave, Philadelphia, Pa, 19131
 Pop Maria, 2 Opperman Dr, Spring City, Pa, 19475
 Pop Maria E, 2 Opperman Dr, Spring City, Pa, 19475
 Pop N Beer, Mckees Rocks Plaza, Mckees Rocks, Pa, 15136
 Pop Pops Pizza Inc Or R J S Pizza, Address Undeliverable 11 21 01
 Popchak Mary J, 212 Gable St, Johnstown, Pa, 15906
 Pope & Brown Of Pennsylvania, 3603 Winding Way, Newtown Square, Pa, 19073
 Pope Charles E
 Pope Dana K, 1061 W Trindle Rd, Mechanicsburg, Pa, 17055-4515
 Pope Gary, Pa
 Pope Jesse Lee, 4143 Lancaster Ave, Philadelphia, Pa, 19104-1738
 Pope Lillian, C/O Blvd Nursing Home, Phila, Pa, 19152
 Pope Linda A
 Pope Michael, 1340 Lesnett Rd, Pittsburgh, Pa, 15241
 Pope Patricia A, 22 S Springfield Rd, Clifton Heights, Pa, 19018
 Pope Rian, 214 Statetreet, Russell Warren Pa, Pa, 16345
 Pope Ronald, 5011 Tacomia Street, Philadelphia, Pa, 19144
 Pope Sabrina
 Popeck Bertha A, 180 S Washington St Apt 224 E, Wilkes Barre, Pa
 Popeck Bertha A, 180 S Washington St Apt 224e, Wilkes Barre, Pa
 Popeck Bertha Benes, Marlboro Apts, Wilkes Barre, Pa, 18701-2902
 Popeck Bertha Benes, Marlboro Apts 180 S Washington St, Wilkes Barre, Pa, 18701-2902
 Popeck John J, 33 S Welles St, Wilkes Barre, Pa, 18702
 Popeck Sandra, 26 E Katherine Ave, Washington, Pa, 15301
 Popelarski James J, 332 Meadowview Drive, Trappe, Pa, 19426-0000
 Popham Ian R, 7 Brambling Close
 Popielarz Pauline, Pa
 Popky George L, 8801 Crefeld St, Philadelphia, Pa, 19118-3603
 Poplack Linda, 2824 S Camac Street, Philadelphia, Pa, 19148
 Poplar Betty, 6324 Everett St, Philadelphia, Pa, 19149-2822
 Poplar Philip, 6324 Everett St, Philadelphia, Pa, 19149-2822
 Poplar Thruway Service, Jct. Interstate 90 And Pa 832, Fairview, Pa, 16415-2997
 Poplar Thruway Service, Junction Interstate 90 Pa 8, Fairview, Pa, 16415
 Poploski Robert, 5305 Camelia St, Pittsburgh, Pa, 15201
 Popoli Carolyn, 920 Cross Ln, Blue Bell, Pa, 19422-1574
 Popolizio Denise
 Popovich Beth A, 455 W Church Avenue, Masontown, Pa, 15461-1601
 Popovich Cynthia, 1790 Lisa Dr 9, Indiana, Pa, 15701-3370
 Popovich Jody, Pa
 Popovich Joseph G, Po Box 27, Dravosburg, Pa, 15034-0027
 Popovich Julia, 47 N Emily St, Pittsburgh, Pa, 15205-3003
 Popovich Leona
 Popovich Z
 Popowsky Mary J, 51 S Spring Lane, Phoenixville, Pa, 19460
 Popp Melissa, 4045 Boone Street, Philadelphia, Pa, 19127
 Poppert Elizabeth, 124 Spring Gdn, Ambler, Pa, 19002
 Popple Const Inc, 202 Main St, Laflin, Pa, 18702
 Poppleton Kay, 10000 Park Plaza Dr Apt 10202, Pittsburgh, Pa, 15229-3125
 Poppleton Kay L
 Poppleton R Donald, 304 Thompson Drive, Pittsburgh, Pa, 15229
 Poppleton Russell Donald, 10000 Park Plaza Dr Apt 10202, Pittsburgh, Pa, 15229-3125
 Populo Loriann, 716 Russellwood Ave, Mckees Rocks, Pa, 15136-2312
 Popura John, 126 Park St, Uniontown, Pa, 15401
 Poquessing Corp, 826 Bustleton Pk #203, Feasterville, Pa, 19047
 Porach James J, Box 725, Kimberton, Pa, 19442
 Poraczky Andrew J, 317 Beachgrove Drive, Erie, Pa, 16505
 Porcelain Crafters Inc, 41 Robinson Street, Pottstown, Pa, 19464-6439
 Porche Juanita
 Poresky Adina, 2852 Crest Ave N, Allentown, Pa, 18104
 Porner Carol Lynne, 210 Ewell Ave, Gettysburg, Pa, 17325
 Porreca Janet, P.O.Box 112, New Geneva, Pa, 15467
 Porrett James D, 48 Lee Rd, Audubon, Pa, 19403
 Porrett Jean M, 48 Lee Rd, Audubon, Pa, 19403
 Porri Dolores R, 419 Meadow Hurst Lane, Media, Pa, 19063
 Porsia Leona M, 61 Cobalt Cross Rd, Levittown, Pa, 19057-1714
 Port J Teig, 231 Northern Blvd, Clarks Summit, Pa, 18512
 Port Liberte
 Porta Denise, 3104 Ashlyun St, Pittsburgh, Pa, 15204
 Portalatin Netza
 Porte Jennifer, Po Box 81, Line Lexington, Pa, 18932
 Portella Madelyn, 300 Gilkeson Rd/8c, Pittsburgh, Pa, 15228-1068
 Porten Jeffrey, 2401 N 57th St, Philadelphia, Pa, 19131-0000
 Porter Andrew, 1503 Arch St, Warristown, Pa, 19401-0000
 Porter Anne, 145 Golf View Rd, Ardmore, Pa, 19003
 Porter Bruce L, 530 Walnut St, Philadelphia, Pa, 19106-3603
 Porter Chris
 Porter Cynthia D, 113 Pleasant View Dr, Monaca, Pa, 15061
 Porter David C, 100 Matsonford #300, Radnor, Pa, 19087
 Porter David C, 1011 Rock Creek Road, West Chester, Pa, 19380
 Porter Dolores00000-0000
 Porter Elizabeth A, 2002 W Main St Lot 23, Ephrata, Pa, 17522
 Porter Elizabeth A, 912 Lititz Ave, Lancaster, Pa, 17602
 Porter Elizabeth A, 912 Lititz Avenue, Lancaster, Pa, 17602
 Porter Elizabeth L, 111 Cherry Hill Ln, Valencia, Pa, 16059-2101
 Porter Felicia, 625 27th St S, Philadelphia, Pa, 19146
 Porter Florence M, 1449 Powell St, Norristown, Pa, 19401-0000
 Porter Florence M, 1546 W Grandview Blvd, Erie, Pa, 16509-1167
 Porter Francis D, 1028 Benton Ave, Pittsburgh, Pa, 15212
 Porter Gerald, 134 Angela St, Pittsburgh, Pa, 15221
 Porter Glendon, 1532 N 54th Street, Philadelphia, Pa, 19131
 Porter Harry
 Porter Iva G, 101 Green Ridge Lane, Newville, Pa, 17241-9484
 Porter Iva G, 105 Gilliland Manor, Newville, Pa, 17241
 Porter Iva G, 210 Big Spring Rd, Newville, Pa, 17241-9497
 Porter Jason R, 148 North Chestnut Street, Palyra, Pa, 17078
 Porter John S
 Porter Jr Bruce Lee, 235 Stella St, Philadelphia, Pa
 Porter Kathryn R, 30 Aldwyn Lane, Villanova, Pa, 19085-1421
 Porter Lashonda Rowe
 Porter Madelyn M, 7706 Olympus Place, Philadelphia, Pa, 19153
 Porter Mark, 220 East Gay St, West Chester, Pa, 19380
 Porter Mark L, 1326 Sheep Hill Rd, East Earl, Pa, 17519
 Porter Mckain Alice
 Porter Medical Center Inc, Horsham, Pa, 19044
 Porter Milton M, 1301 Blackadore Ave, Pittsburgh, Pa, 15235
 Porter Mollie
 Porter Patricia, 1941 North 20th Stre, Philadelphia, Pa, 00000-0000
 Porter R Stephen, 30 Aldwyn Lane, Villanova, Pa, 19085-1421
 Porter Rashika
 Porter Ronald, 6910 Gulford Rd, Upper Darby, Pa, 19082
 Porter Sandra L
 Porter Stella H, 115 Tillman Lane, Aston, Pa, 19014
 Porter Steph, 307 Avenue O, Matamoras, Pa, 18336-0000
 Porter T Flint
 Porter Tamika, 4724 Tampa St, Philadelphia, Pa, 19120
 Porter Terri, 2207 Sweetbriar Rd, Morrisville, Pa, 19067
 Porter Troy, 97 Ashland Ave # 98, Bala Cynwyd, Pa, 19004
 Porter Willard E, 385 Helen St, Mckees Rocks, Pa, 15136
 Porterfield Clyde E, Transamerica Re Service, Dallas, Tx, 75270

Porterfield Helen, 112 Wabash Ave, Oil City, Pa, 16301
Porterfield Judy M
Porterfield Kimberlea, 74 Wengler Avenue, Sharon, Pa, 16146-2955
Porterfield Orville Ux L, 12181 Angling Rd # 186, Edinboro, Pa, 16412
Porterfield Sara
Portex Inc, Po Box 8500, Philadelphia, Pa, 19178-5155
Portin Alvin A, 200 Office Center Suite 232, Fort Washing, Pa, 19034
Portiniere Barbara E, 10779 May Rd R D 1, Wattsburgh, Pa, 16442-0000
Portis Audrey E
Portis Jeffrey R, 1919 Beech St, Pittsburgh, Pa, 15221
Portledge Investors, Founders Bank Bldg, Bryn, Pa, 19010-3123
Portman Gary R, Pa
Portnoy Goldie, C/O Samuel Portnoy, Philadelphia, Pa, 19152
Portogallo Anne E, 142 Arrowhead Dr, Elizabeth, Pa, 15037
Portolese In Mandarano, 103 N York Rd, Hatboro, Pa, 19040
Portosan Dba Easy House, Po Box 8379, Lancaster, Pa, 17604
Ports Brian D, Po Box 287, York, Pa, 17405-0287
Ports Ian T, Po Box 287, York, Pa, 17405-0287
Ports Nicholas H, Po Box 287, York, Pa, 17405-0287
Portsmouth City
Porupski Josephine
Poses Peter, 217 Springrun Lane, Downingtown, Pa, 19335-1642
Poses Robin L, 217 Springrun Lane, Downingtown, Pa, 19335-1642
Poset Janet
Posey Christopher R, 8 Cedar Brook Drive, Churcville, Pa, 18966
Posey Donald
Posey Nicolas O, 3544 Sunnyside Ave, Philadelphia, Pa, 19129-1628
Positive Changes, 2027 Willow Park Rd, Bethlehem, Pa, 18020
Posivak Stephen, 235 Mountain St, Phila, Pa, 19148
Poskus Frank, 2322 Eccles Street, Pittsburgh, Pa, 15210
Posluszny Roseann M, 125 Ea Grove St, Taylor, Pa, 18517
Posney Kimberly, 134 Arla Ave, Pittsburgh, Pa, 15220-0000
Posney Kimberly A, 134 Arla Dr, Greentree, Pa, 15220-0000
Posse Walsh Buckman Van Buren Inc, Po Box 1121, Blue Bell, Pa, 19422
Possoff Abraham Dds, C/O Dr Abraham Possoff, Chester, Pa, 19013-0000
Post Ann Todd
Post Carrie, 301 Meadville St, Apt C, Edinboro, Pa, 16412
Post Chad A, 762 Wildlife Drive, New Kensington, Pa, 15068
Post Conv Pennsylvania, 437 Chestnut Ste 501, Philadelphia, Pa, 19106-0000
Post David, Pa
Post John F, R. R. #1 Townline Road, Conneautville, Pa, 16406
Post Man Inc The, 201 S Johnson Rd, Houston, Pa
Post Michael T, 107 N York Rd, Hatboro, Pa, 19040
Post Patricia Ann, R. R. #1 Townline Road, Conneautville, Pa, 16406
Post Robert M, 334 Oak Rd, Glenside, Pa, 19038
Post Schaffer S, 1450 Wyoming Ave, Forty Fort, Pa, 18704-0000
Post Schell, 19th Floor, Philadelphia, Pa, 19103
Post Schell, 19th Floor, Philadelphia, Pa, 19103
Post Schell, 19th Flr, Philadelphia, Pa, 19103
Post Schell P C, 1800 John F Kennedy Blvd, Philadelphia, Pa, 19103
Post Schell Pc, 19th Floor, Philadelphia, Pa, 19103
Post William J Iii, 210 Third Ave, Rouseville, Pa, 16344
Postage By Phone, 20369591 Po Box 7947-0166, Philadelphia, Pa, 19170
Postage By Phone, Po Box 7247 0166, Philadelphia, Pa, 19170-0166
Postell Andrew, 733 W Cumberland, Philadelphia, Pa, 19133
Poster Aior, 1029 Conshoken Road, Conshoken, Pa, 19428-0000
Poster Matthew W, 1521 E Woodbank Way, West Chester, Pa, 19380
Postich Helen Louise
Postich Milan, 560 Penn Avenue, Midland, Pa, 15059
Postle Bradley R, 1709 Rodman Street, Philadelphia, Pa, 19146
Postlewait Bobby A, 4001 Park Lane, Aston, Pa, 19014-2219
Postlewait Shirley M, 4001 Park Lane, Aston, Pa, 19014-2219
Postley Charles H, 854 Maple Avenue, Phoenixville, Pa, 19460-0000
Postnet, 70 Caste Village, Pittsburgh, Pa, 15236
Postoak Lizzie
Postol Sweet Susan P, 759 Penn Est, East Strou, Pa, 18301
Posvar Mildred, 1660 Murray Avenue, Pittsburgh, Pa, 15217
Potamkin Chrysler Plymouth Inc, 7215 Pascall Ave, Philadelphia, Pa, 19142-1015
Potamkin Nora B, 717 N Jackson St, Media, Pa, 19063
Potano Jennifer, 4105 Manayunk Ave, Philadelphia, Pa, 19128
Potash Warren J, 8107 Pennhill Rd, Philadelphia, Pa, 19117-0000
Potashman Rose, 52 Garetta Street Apt 610b, Pittsburgh, Pa, 15217
Potavin Patricia L, Po Box 1273, Blakeslee, Pa, 18610
Pote Eric V, 12634 Ramer Road 2nd Fl, Philadelphia, Pa, 19154
Poteat Patricia L, Athens College, Athens, Pa, 15410
Poteat W W, 2453 N 5th St, Harrisburg, Pa, 17110
Potelunas Clement, 564a Prospect Rd, Mountain Top, Pa, 18707
Potelunas Grace
Potempa Joseph, 3541 K Street, Philadelphia, Pa, 19134
Potersnak Roy, 1504 Elmwood Avenue, Port Vue, Pa, 15133
Potersnak Roy E, 1504 Elmwood St, Mc Keesport, Pa, 15133
Poteryakhin Dmytro, 400 Street Rd Apt 88, Feasterville, Pa, 19053
Potipimpanon Bancha, 211 Grant Avenue, Clarks Summit, Pa, 18411
Potochnick Gregory, 136 Father John Dr, Lake Ariel, Pa, 18436
Potocki Timothy, 3360 Chichester Ave Apt A7, Boothwyn, Pa, 19061-3201
Potocki Timothy, 3360 Chichester Avenue A, Boothwyn, Pa, 19061
Potok Zygmond A, 3560 Joyce St, Philadelphia, Pa, 19134
Potomac Family Practice, Po Box 468, Devault, Pa, 19432-0468
Potruch Theodore Md, Horsham, Pa, 19044
Potsdamer Ruth
Potteiger Harry P, 1524 Saint Mary St, Lewisburg, Pa, 17837
Potteiger James, 571 Colony Drive, Middletown, Pa, 17057-5608
Potteiger Kennard, 2205 State Road, Croydon, Pa, 19021
Potteiger Kenneth Jr, 7900 Bayard Dr, Hummelstown, Pa, 17036
Potteiger Rose
Potteiger Thedra I
Potter Alvin H, C/O Mary L Potter, Media, Pa, 19063-4708
Potter Andrew L, 1382 Maple St Po Box 682, Great Bend, Pa, 18821
Potter Audrey M, 800 Trenton Rd, Langhorne, Pa, 19047
Potter Betty, Po Box 448, Rogersville, Pa, 15359
Potter Carrie R
Potter Erma J, 535 Smithfield St, Pittsburgh, Pa, 15222
Potter Fuku 110
Potter Game Club Inc, Po Box 115, Port Allegany, Pa, 16743
Potter Gerry, 214 9th St, Aspinwall, Pa, 15215
Potter Hamilton Iii, 220 E 77 Snd Street Apt 15g, New York, Ny, 10021
Potter James
Potter James P
Potter Joan A, 88 Industry St, Pittsburgh, Pa, 15210
Potter Katherine A, 4913 Pentridge St, Phila, Pa, 19143
Potter Land Mobile Inc, 300 Race Street, Westfield, Pa, 16950
Potter Maurice J, 721 Skippack Pike, Blue Bell, Pa, 19422
Potter Michael, 560 Mill Bank Road, Upper Darby, Pa, 19082-5006
Potter Steve, 2510 N George St, York, Pa, 17402
Potter Willie
Potters Industries Inc, Po Box 840, Valley Forge, Pa, 19482-0840
Potterson Michelle
Pottgeiser Ed
Potthoff Angela M, 359 East 39th, Erie, Pa, 16504-0000
Potthoff Carl, 1111 Jefferson St, Latrobe, Pa, 15650-0000
Pottinger Rose, Hc 89 Box 375, Pocono Pines, Pa, 18350-9700
Pottle Raymond L, Po Box 144, Doylestown, Pa, 18901-0144
Potts Aaron A, Apt 2, Harrisburg, Pa, 17102
Potts Alena Mackenzie, 59 Roycroft Ln, Delia, Pa, 17314
Potts Arthur, Philadelphia, Pa, 19104
Potts Arthur H, 2455 Walton, Huntingdon, Pa, 19006
Potts Carrie
Potts Daniel T, 1451 Albatross, Kitimat, Fo, 00000-0000
Potts Daniel W, 714 Fox Hollow Rd, Lower Gwynedd, Pa, 19002
Potts Daniel W, 714 Fox Hollow Road, Lower Gwynedd, Pa, 19002-2060
Potts David H, 216 Southern Ave, Mckeesport, Pa, 15133
Potts Dorothy C Cust, 59 Roycroft Ln, Delia, Pa, 17314
Potts Emily K, 331 N 17th St, Camp Hill, Pa, 17011-3913
Potts Febe A, 2624 Lexington St, Harrisburg, Pa, 17110-2625
Potts George W, 1258 Hillcrest Rd, Conshohocken, Pa, 19428
Potts Helen, 154 Madison Ave, Greensburg, Pa, 15601
Potts James R
Potts Janice M
Potts Joanna
Potts Lorris, 26 Church St, Willow Grove, Pa, 19090-0000
Potts Margaret C, 104 Stonehedge Drive, Carlisle, Pa, 17013-9116
Potts Mary E, Philadelphia, Pa, 19104
Potts Mary E, 300 Mager, Philadelphia, Pa, 19006
Potts Morgan Nicole, 59 Roycroft Ln, Delia, Pa, 17314
Potts Nancy A, Fernwood Rd No 2, Cochranville, Pa, 19330-0197
Potts Patrick E, Rd 5, Waynesburg, Pa, 15370
Potts Pearly M, 2232 Wilson Ave, Pgh, Pa, 15214
Potts Renfro R, 344 Hazel Dr, Pittsburgh, Pa, 15228
Potts Roger
Potts Tammy, 580 Valley Road, Summerdale, Pa, 17093-0192
Potts Timothy, 3801 Logans Ferry Rd Apt L, Pittsburgh, Pa, 15239-3917
Potts Virginia F, 109 Westfield Drive, Aliquippa, Pa, 15001
Potts William O Jr, 104 Stonehedge Drive, Carlisle, Pa, 17013-9116
Pottstown A L Specialists, 1133 High St, Pottstown, Pa, 19464-4953
Pottstown Medical Specialists, 1591 Medical Dr, Pottstown, Pa, 19464-3224
Pottstown Medical Specialists, 1591 Medical Drive, Pottstown, Pa, 19464
Pottstown Memorial, 1600 E High St, Pottstown, Pa, 19464
Pottstown Memorial Medica, 1600 East High Street, Pottstown, Pa, 19464
Pottstown Memorial Medical Cen, Po Box 3077, Allentown, Pa, 18106-0077
Pottstown Radiation Onc, Southeastern, Pa, 19399-1408
Potutuch Radiation Oncol, Po Box 1408, Southeastern, Pa, 19399-1408
Potuchek Jean, 143 Chambersburg St, Gettysburg, Pa, 17325-1118
Potuin Noah, 3903 City Ave., Phila, Pa, 19131-2911
Potzer Josep E, 2 Butterfly Ln, Levittown, Pa, 19054
Pouga Helene, Apt 302, Philadelphia, Pa, 19143
Pough Aviedell, 1029 Rising Sun Ave, Philadelphia, Pa, 19140-4337
Pough Maehue, 1029 Rising Sun Ave, Philadelphia, Pa, 19140-4337
Poul Debra, 1320 Beaumont Dr, Gladwyne, Pa, 19035
Poularas Vasilios, 124 7th St, Turtle Creek, Pa, 15145-1804
Poulard Michael, 508 Rockledge Manor, Price Twp, Pa, 18301
Poulette Ada R, Brookmount Health Ca, Effort, Pa, 18330
Poulos Mary, 3500 Race St, Philadelphia, Pa, 19104-4925
Poulos Paul, Pa
Poulson C J, 5472 Vicaris St Apt 1, Philadelphia, Pa, 19128
Pounds Beverly, 95 1/2 Clinton St, Northeast, Pa, 16428
Pounds Charles M, C O Joseph A Battist Esq, Pittsburgh, Pa, 15219-1314
Pounds Elizabeth A, C O Joseph A Battist Esq, Pittsburgh, Pa, 15219-1314
Pountney Sandra B, 409 Chestnut St, Philadelphia, Pa, 19106
Pour Zarkpa, 341 Beverly Hill, Upper Darby, Pa, 10/02/184
Pourby Karen R, 539 March Street, Shillington, Pa, 19601
Poust Alvin W, 719 S Temple Rd, Unityville, Pa, 17774-9243
Poust Betty L, 719 S Temple Rd, Unityville, Pa, 17774-9243
Poust Elizabeth A
Poust Karl M, Rr 3 Box 93c, Shickshinny, Pa, 18655
Poutous Elaine, 810 Fonthill Dr, Doylestown, Pa, 18901
Poutous George Md
Poutous Tony, 220 Dupont St, Philadelphia, Pa, 19127
Poux Deborah, 537 Montroyale Drive, Erie, Pa, 16504
Povelaitis Anthony A, 338 S Poplar St, Mt Carmel, Pa, 17851-0000
Powe Hazelhamil, Rr 1, Webster, Pa, 15087
Powel Muriel C, 210 Cresswell St, Ridley Park, Pa, 19078
Powel Muriel C, 210 Cresswell St, Ridley Park, Pa, 19078-0000
Powell Blanch Inc Dubos, 519 N 39th St, Philadelphia, Pa, 19104
Powell Bonnie C, 168 Junior St, Hopwood, Pa, 15445
Powell Bridgett M, 112 W Baltimore Park Apt A, Lansdowne, Pa, 19050-2103
Powell Darlene J, 1038 Old State Road, Waterford, Pa, 16441
Powell Debra I, 2240 Chambersburg Road, Biglerville, Pa, 17307
Powell Don R, Pa
Powell Electronics I, P O Box8500 S01500, Philadelphia, Pa, 19178
Powell Electronics Inc, 4848 Island Ave, Philadelphia, Pa, 19153
Powell Ella K, 503 Sarah St, Stroudsburg, Pa, 18360-2118
Powell George T, 3826 Bethel Rd, Boothwyn, Pa, 19061
Powell Gerald L, 24 W Market St, Wilkes Barre, Pa, 18711-0000
Powell Harry, 990 Hays, Washington, Pa, 15301

Powell Hazel
 Powell Helen, 3981 Route 6n, Edinboro, Pa, 16412-0000
 Powell Helen, 3981 Rt 6n, Edinboro, Pa, 16412-0000
 Powell Henry Victor, 1933 Manton St, Philadelphia, Pa, 19146
 Powell Herman, 3825 Lancaster Ave, Philadelphia, Pa, 19104
 Powell Iverna
 Powell James, 2959 N Ringgold St Sns, Philadelphia, Pa, 19132-0000
 Powell James C, 1100 W Chester Pike Apt E7, West Chester, Pa, 19382-5015
 Powell James C, 460 Christy Rd, Eighty Four, Pa, 15330
 Powell Javon, 828 Guenther Ave, Yeadon, Pa, 19050
 Powell Jody J, 1142 Victoria Ave, New Kensington, Pa, 15068
 Powell John, 180 Street Rd, New Hope, Pa, 18938
 Powell John A
 Powell John P, 918 Chandler Street, Philadelphia, Pa
 Powell Joseph, 5123 Folsom St, Philadelphia, Pa, 19139-1529
 Powell Kathryn E, 1279 Petersburg Rd, Hadley, Pa, 16130
 Powell Kevin, 14 E Portland St, Mechanicsburg, Pa, 17055
 Powell Leonard, 1113 N Easton Rd, Willow Grove, Pa, 19090
 Powell Lisa E, 1224 Towncrest Rd, Williamsport, Pa, 17701-0000
 Powell Lisa M
 Powell Luke L, Reading, Pa, 19601
 Powell Lynn, R.R.#3 Box 304, Montrose, Pa, 18801
 Powell Marie Elena, 404 Solly Ave, Philadelphia, Pa, 19111-1830
 Powell Marilyn, 49th Monument, Philadelphia, Pa, 19131-0000
 Powell Matthew W, 404 Green St, Greensburg, Pa, 15601-4028
 Powell Michael, 57 Woodland Dr, York, Pa, 17407
 Powell Mildred, 137 South 56th Street, Philadelphia, Pa
 Powell Olive M, Attn O M Reibstein, Lansdowne, Pa, 19050
 Powell Olive M, Attn O M Reibstein, Lansdowne, Pa, 19050-2016
 Powell Penny A, 1011 Woodview Ct, Warrington, Pa, 18976
 Powell Perry, 1834 North 32nd Street, Philadelphia, Pa, 19121
 Powell Roger A, 106 S Water St, Bellefonte, Pa, 16823
 Powell Rogers & Speaks
 Powell Rogers & Speaks, Po Box 61107, Harrisburg, Pa, 17106-1107
 Powell Ronald M, 3981 Route 6n, Edinboro, Pa, 16412-0000
 Powell Ronald M, 3981 Rt 6n, Edinboro, Pa, 16412-0000
 Powell Ruth A, 1900 N 23rd St, Philadelphia, Pa, 19121
 Powell W Soyini Md, 2116 Chestnut St, Philadelphia, Pa, 19103-0000
 Powell William
 Powell William F, 221 W Sunbury St, Shamokin, Pa, 17872
 Powell Willie B
 Powell Yolanda, Apt 4, Erie, Pa, 16503
 Powell Zula M, Broadwood Towers, New Bethlehem, Pa, 16242
 Powells Willie Iii, 3500 Powelton Ave, Philadelphia, Pa, 19104
 Power Christine, Horsham, Pa, 19044
 Power Company, Pa
 Power Electric Supply Co, C/O All Phase Electric Supply, Scranton, Pa, 18509-3118
 Power Francis J Jr, 1106 Church Road, Springfield, Pa, 19064-3961
 Power Juliette, 1011 New Hope Street, Norristown, Pa, 19401
 Power Pulleze Inc, Po Box 483, Chester Heights, Pa, 19017
 Power Source Online
 Power T Inc, P O Box 26500, Collegeville, Pa, 19426
 Power Tech Systems Inc, Po Box 26500, Collegeville, Pa, 19426
 Power Thomas F, 45 Belcher St, Sharon, Pa, 16146
 Powers Brandon B, 6 Cypress Ln, Levittown, Pa, 19055-1626
 Powers David L, 1217 Concord Ave, Drexel Hill, Pa, 19026
 Powers Earl Jr, 300 Willow Valley, Willow Street, Pa, 17584
 Powers Eleanor
 Powers Emma K, 2230 Mt Vernon Street, Philadelphia, Pa, 19130-3115
 Powers Eric E, 4102 Biochem & Bioph
 Powers Ethel A, 2039 Westmont Ave, Pittsburgh, Pa, 15210
 Powers Francis F, 101 Mill Creek Road, Ardmore, Pa, 19003-1517
 Powers George J, 1701 Corporation St, Beaver, Pa, 15009-2404
 Powers George J, 338 Cedar Ave, Holmes, Pa, 19043
 Powers J, 918 Boalsburg Pike, Boalsburg, Pa, 16827
 Powers James, 54 Harper Lane, North Wales, Pa, 19454-0000
 Powers James A
 Powers James Jr, 4208 28th Ave, Astoria, Ny, 11103
 Powers Joh
 Powers Johanna Bialik, 3165 Main St, Aliquippa, Pa, 15001
 Powers Keith B, 1760 G Wisteria, Chambersburg, Pa, 17201-0000
 Powers Leslie R, 1702 Upper State Rd, New Britain, Pa, 18901
 Powers Lindy, 222 Church St, Phila, Pa, 19106
 Powers Marie, 369 Avon Street, Philadelphia, Pa, 19116-0000
 Powers Mary, 5903 Debon Pl, Philadelphia, Pa, 19138
 Powers Michael F, P O Box 806, Pocono Pines, Pa, 18350-0000
 Powers Mickey, Rr 5 Box 129, Montrose, Pa, 18801
 Powers Nancy Yates
 Powers O E Trust, Michael Fallert & Mark Powers, Pittsburgh, Pa, 15238
 Powers Robert, 134 Amelia St, McKees Rocks, Pa, 15136
 Powers Robert M, 2230 Mt Vernon Street, Philadelphia, Pa, 19130-3115
 Powers Ronald M, 1339 Pennsridge Pl, Downingtown, Pa, 19335
 Powers Shelva, Route 1, Glen Rock, Pa, 17327
 Powers Thomas, 705 Hidden Forest Ct, Frhs Hls, Pa, 19030
 Powertrustcom, Horsham, Pa, 19044
 Powley Dorothy, Po Box 699, Green Lane, Pa, 18054-0000
 Powley Douglas A, 149 Cambridge Road, King Of Prussia, Pa, 19406-1907
 Powley Raymond, 1007 Egypt Rd, Phoenixville, Pa, 19460
 Pownall Elwood C, 147 Green La Manayunk, Philadelphia, Pa, 19127-0000
 Powsins Inc, 14 Woodstream Dr, Wayne, Pa, 19087
 Poynter James J, 410 Dogwood Dr, Southampton, Pa, 18966
 Pozecki Ned, 424 W Wayne Av, Aldan, Pa, 19018
 Pozniak Florence, 128 Buck Ridge Ln, Drums, Pa, 18222-1106
 Pozonsky John
 Pp L Incorporated, 2 North 9th Street, Allentown, Pa, 18101
 Pp&L, 344 S Poplar St, Hazleton, Pa, 18201
 Pp&L, 827 Hausman Rd, Allentown, Pa, 18104
 Pp&L Energy Plus Co, Po Box 25224, Lehigh Valley, Pa, 18002-5224
 Pp&L Energyplus, Po Box 25247, Lehigh Valley, Pa
 Pp&L Inc Pennsylvania Power & Lig, 2 North 9th Street, Allentown, Pa, 18101117
 Ppap, Lease Parking Program Po Box 6, Pittsburgh, Pa
 Ppg Ind Inc, 121 7th St, Pittsburgh, Pa, 15222
 Ppg Industries, One Ppg Place, Pittsburgh, Pa, 15272
 Ppg Industries, Route 28 P O Box 360175, Creighton, Pa, 15030-0000
 Ppg Industries Inc, Attn Leesa Slack 35th Flr, Pittsburgh, Pa, 15272
 Ppl Gas Utilities G, *, Lehigh Valley, Pa, 18002-5247
 Ppm Summit Inc, C/O Cms Companies, Bala Cynwyd, Pa, 19004
 Ppo Plus, P.O. Box 691, Exton, Pa, 19341
 Pq Corporation, 1200 W Swedesford Rd, Berwyn, Pa, 19312-1078
 Pq Corporation, Po Box 8500 S 3380, Philadelphia, Pa, 19178
 Pr Graphics, 4679 W Chester Pike, Newtown Square, Pa, 19073
 Pr Pa Scdu, Po Box 69110, Harrisburg, Pa, 17106
 Pra Ct Assoc Ltd, 128 N Craig St Ste 210, Pittsburgh, Pa, 15213-0000
 Prabha Kapoor
 Prabu Dev V Dds, 1939 W Cheltenham A, Elkins Park, Pa, 19027-1046
 Practico Danielle B Cust, 245 W Wynclyffe Ave, Clifton Hgts, Pa, 19018-1229
 Practico Gregory J Jr, 245 W Wynclyffe Ave, Clifton Hgts, Pa, 19018-1229
 Pradco, 711 Teaberry Trl, Stroudsburg, Pa, 18360-8344
 Pradha
 Pradhan Rajju, Sru 109 Harner Hall, Slippery Rock, Pa, 16057
 Prado Jesus Gomez, 605 Willow Street, Highspire, Pa, 17034
 Prado Ramon, 1102 E 3rd Street, Bethlehem, Pa, 18015
 Prady Jeffrey, 192 Yellowcreek Rd, Harmony, Pa, 16037
 Prage Benjamin
 Prah Frank, 105 Morgantown St, Uniontown, Pa, 15401
 Prah Joseph A, 105 Morgantown St, Uniontown, Pa, 15401
 Prahald P, Po Box 3088, West Chester, Pa, 19381
 Prahmal Malanie, 2936 Oak Ford Rd, Ardmore, Pa, 19003
 Praisner Genevieve
 Prakash Abhimanyu, 3817 Spruce Street, Philadelphia, Pa, 19104
 Prakriya Mahesh
 Pralour Arvella B
 Prantik Carol R, 4215 Lexington Street, Harrisburg, Pa, 17109-2713
 Prasack Karla, #5, Pittsburgh, Pa, 15213
 Prasad Pooman
 Prasad Rajiv N, 2917 Dartmouth Dr, Hatfield, Pa, 19440
 Prashanth Bellare, 1112 Norwood Hse Rd, Downingtown, Pa, 19335
 Prasky Lawrence, 1041 Peratton, Pittsburgh, Pa, 00000
 Prater Brenda, 2120 Tioga St, Phila, Pa, 19140
 Pratlillo Guy, 6641 Saltsburg Road, Pittsburgh, Pa, 15235
 Pratt Audrey D, 3373 Webster Ave, Pittsburgh, Pa, 15219
 Pratt Audrey D, 3373 Webster Ave, Pittsburgh, Pa, 15219-3969
 Pratt Dorothy, 2851 Bedford Ave Apt 305, Pittsburgh, Pa, 15219-4069
 Pratt Gail L, 3373 Webster Ave, Pittsburgh, Pa, 15219
 Pratt Gail L, 3373 Webster Ave, Pittsburgh, Pa, 15219-3969
 Pratt Garrick J, 6958 Monticello St, Pittsburgh, Pa, 15208
 Pratt Gladys, 641 S Conestoga St, Philadelphia, Pa, 19143
 Pratt Jennifer R, 4214 Longshore Ave Apt 113, Philadelphia, Pa, 19135
 Pratt John W, 3001 Bayshore Circle, Philadelphia, Pa, 19118-0000
 Pratt Joseph P, 3864 Derry Street, Harrisburg, Pa, 17111
 Pratt Loretta A, 231 Summit Ave, Willow Grove, Pa, 19090
 Pratt Nathali R, Elm 3119, Haverford, Pa, 19041
 Pratt Shawn A, 2 Spaulding St, Uniontown, Pa, 15401
 Pratt Trudy
 Pratt Trudy, 3373 Webster Ave, Pittsburgh, Pa, 15219
 Pratzon David J, 946 Remington Rd, Wynnewood, Pa, 19096-1607
 Pratzon Gail M, 946 Remington Rd, Wynnewood, Pa, 19096-1607
 Pratzon Jeffrey D, 946 Remington Rd, Wynnewood, Pa, 19096-1607
 Pratzon Kerry A, 946 Remington Rd, Wynnewood, Pa, 19096-1607
 Prawak Oksana Md, 8027 Frankford Ave, Philadelphia, Pa, 19136-0000
 Prawlocki Frank C, 125 Queen Esther Drive, Sayre, Pa, 18840
 Praxis Clinical Services Inc, C/O Cts, New Phila Boro, Pa, 17959
 Pray Keith D, 1352 S Ringgold St, Philadelphia, Pa, 19146-4017
 Prc Inc, Cts, Northampton, Pa, 18954
 Prc Inc, Cts, W Conshohocken, Pa, 19428
 Prdn Bncrp
 Pre School Plus Inc, 30 E Bells Mill Rd, Phila, Pa, 19118-2612
 Preakness Radio
 Preay Jason
 Prebble Robert M, No Current Address 7/22/00, Gettysburg, Pa, 17325
 Preble County Treas
 Preble Killian Realty Inc, Rpc F5, Ardmore, Pa, 19003-0707
 Preblettie Roxanne M, 1623 Capouse Avenue, Scranton, Pa, 18508-0000
 Precast Jensen, Horsham, Pa, 19044
 Precht Gregory, 1125 N Orianna Street, Philadelphia, Pa, 19123
 Preciado Martha, Horsham, Pa, 19044
 Precise Automotive, 778 Radcliff Dr, Rochester, Pa, 15074
 Precision Auto Body, 217 Valley St Fl 2, Lewistown, Pa, 17044-1856
 Precision Auto Center, 1853 Dolphin Drive, Allison Park, Pa, 15101
 Precision Die, Horsham, Pa, 19044
 Precision Plastic Products, 28 W Lancaster Ave, Ardmore, Pa, 19003
 Preddie David L, 904 Blue Gate Lane, Sinking Spring, Pa, 19608
 Predjina Stephen C, Pa
 Predmore Robert, 15684 Se 91st Ct, Summerfield, Fl, 32691-8713
 Preemietronics Inc, 21 Pheasant Run Road, New Hope, Pa, 18938-9280
 Preferred Capital Markets Inc
 Preferred Chiropractic, 520 Washington Ave, Philadelphia, Pa, 19147
 Preferred Health Car, P O Box 4824, Lancaster, Pa, 17604-4824
 Preferred Health Care, Po Box 4824, Lancaster, Pa, 17604-4824
 Preferred Meal Systems Inc., 1 Country View Rd, Malvern, Pa, 19355-1409
 Preferred Medical Services In, P O Box 1474, Blue Bell, Pa, 19422
 Preferred Primary Care Ph, 2101 Greentree Rd Ste B101, Pittsburgh, Pa, 15220-1400
 Preferred Primary Care Physici, Scott Town Center, Pittsburgh, Pa, 15220
 Preferred Product Group, 18 Wychwood Ln, Langhorne, Pa, 19047
 Preferred Sales, 64 Hawk Valley Drive, Denver, Pa, 17517
 Preferred Sales First Rapids, 16 B South 7th St, Akron, Pa, 17501
 Preferred Services Inc, Horsham, Pa, 19044
 Prehn Michael J, 135 Oak St, Downingtown, Pa, 10015-0000
 Preininger Ella A, 5020 Belmont Ave, Bethel Park, Pa, 15102
 Preische Joy A, 11327 Punch Bowl Rd, Mercersburg, Pa, 17236-0000
 Preising Thomas A, 110 Kelly Lane, Media, Pa, 19063-0000
 Preiss Edward H, 1478 Mefarland Rd, Pittsburgh, Pa, 15216
 Preist Melanie, 314 Parkwood Dr, Chambersburg, Pa, 17201
 Prella Teresa A, 1208 Rhawn St, Philadelphia, Pa, 19111-2638

Premier, 1234 Market St Suite 340, Philadelphia, Pa, 19107
Premier Auto Finance
Premier Catering Inc, 333 S Enola Dr, Enola, Pa
Premier Coffee On Call Inc., Pittsburgh, Pa, 15205
Premier Foliage And Flowering, 5748 Baum Blvd, Pittsburgh, Pa, 15206
Premier Furniture Inc, 91 Old Steubenvill Pike, Burgettstown, Pa, 15021
Premier Group Srv, 720 Blair Mill Rd., Horsham, Pa, 19044
Premier Health Centermercy, Horsham, Pa, 19044
Premier Healthcare Assoc, Horsham, Pa, 19044
Premier Hlthcare S Hamilton, Horsham, Pa, 19044
Premier Horticulture, 326 Main St, Red Hill, Pa, 18076
Premier Hydraulics, 10 Fruit Avenue, Farrell, Pa, 16121
Premier Life Insurance Co, 1809 Walnut St, Philadelphia, Pa, 19103
Premier Med Assoc, 400 Penn Circle Blvd, Pittsburgh, Pa, 15235
Premier Medical Services Inc M, 577 Agnes St, Greensburg, Pa, 15601990
Premier Research Worldwide, 30 S 17th St 8th Fl, Philadelphia, Pa, 19103
Premier Sporting Goods, 4655 Stenton Ave, Philadelphia, Pa, 19144
Premiere Copier Products, Pa
Premiere Voice And Data Messaging, Dba Premiere Technologies, Allentown, Pa, 18104
Premium Abstract, 875 Berkshire Blvd, Wyomissing, Pa, 19610
Premium Collision, 329 Munson Sve, Mckees Rocks, Pa, 15136-2721
Premium Finance
Premium Pacificare H, Horsham, Pa, 19044
Premium Quality Rose, Horsham, Pa, 19044
Premium Recoveries Inc, Horsham, Pa, 19044
Premnath Rajni
Prenatt Alice, 317 W Central Ave, Titusville, Pa, 16354
Pregaman Ronald Cust, 208 1/2 Morton St, New Eagle, Pa, 15067-1306
Pregaman Sarah, 208 1/2 Morton St, New Eagle, Pa, 15067-130
Preno Thomas
Prentiss Arnita M, 204 Birmingham Rd, West Chester, Pa, 19382-2104
Prentiss Clark Music Compan, P O Box 26582, Philadelphia, Pa, 19141
Prentiss Sally, Cogan Station, Pa, 17728
Prenzlau Michael A, 17 Military Road
Prenzlau Stephanie, Domaene 2, Germany, 00000
Prepaid Reserve Account
Prepelka Amy, 2942 Zephyr Ave, Pittsburgh, Pa, 15204-1943
Pres University Of Pa, 51 N 39th St, Philadelphia, Pa, 19104-0000
Presbyterian Home Assoc Medical Ctr, P O Box 0677, Washington, Pa, 15301
Presbyterian Homes Inc, 400 E Marshall St, West Chester, Pa, 19380
Presbyterian Hospital, Horsham, Pa, 19044
Presbyterian Hospkingsport, Horsham, Pa, 19044
Presbyterian Matthews, Horsham, Pa, 19044
Presbyterian Medical Center
Presbyterian Medical Center, Po Box 7777, Philadelphia, Pa, 19175-0001
Presbyterian Medical Cnt, 51 N 39th Street, Philadelphia, Pa, 19104
Presbyterian Ministers Fu, Attn In House Management, Philadelphia, Pa, 19103-4727
Presbyterian Otheo, Horsham, Pa, 19044
Presbyterian Same Day Surgery, Horsham, Pa, 19044
Presbyterian Senior
Presbyterian University Hospital, 200 Lothrop Street, Pittsburgh, Pa, 15213
Prescott Andy
Prescott Bonnie, C/O Darryl E Beck Sr, Williamsport, Pa, 17701
Prescott Carolyn, 101 Sean Drive, Downingtown, Pa, 19335
Prescott Carolyn, 101 Sean Drive, Downingtown, Pa, 19335-4440
Prescott Frank J, 101 Sean Drive, Downingtown, Pa, 19335-4440
Prescott Frederick A, 131 Duncan Station Rd, Mckeesport, Pa, 15135
Prescott Patricia B, Rd #7, Spring Grove, Pa
Prescott Rita E, 428 Garden Rd, Springfield, Pa, 19064
Prescribing Reference
Prescription Drug Reimbur, Healthamerica, Pittsburgh, Pa, 15222
Prezenza Emily, Pa
Prezenza Luois J, Pa
Presgrave Edna E, 2501 Maryland Rd, Willow Grove Nas, Pa, 19090-0000
Presgrove Allan, 204 E Walnut St, Ephrata, Pa, 17522
Presgrove Dolores L, 65 Poplar Drive, Denver, Pa, 17517
Presidential Home Finance, 521 Plymouth Rd Ste 112, Plymouth Mtng, Pa, 19462
Presidential Travel, 1355 15th St, W Chester, Pa
Presley Anita, Main O N Nrmc, Philadelphia, Pa, 19145
Presley Michael, 4 Marlborough Court, New Castle, De, 19720
Presley Valerie, 1301 Washington St, Easton, Pa, 18042
Presloid Robert E, 203 Gravel Pike Apt D, Collegeville, Pa, 19426-1852
Preso Angelica, 1945 E Willard St, Philadelphia, Pa, 19134
Presque Isle Insurance
Press Edward J, 3900 Bemington St, Philadelphia, Pa, 19124
Press Enterprises Inc, P O Box 745, Bloomsburg, Pa, 17815
Press Ganey Ass
Press Rodale, 135 No 6th St, Emmaus, Pa, 18098
Press Rovy
Pressed 4 Time Inc, 143 E. Swedesford Rd, Exton, Pa, 19341
Pressel Wilmer, 1780 Church Rd, York, Pa, 17404
Presser David A Esq, 1080 Two Chatham Ctr, Pittsburgh, Pa, 15219
Presses Joseph G, 34 W Montgomery Ave Apt 22, Ardmore, Pa, 19003-1411
Pressley Dannelte, 6139 Old York Rd Apt A, Phila, Pa, 19141
Pressley Lisa, 1209 S 5th St, Philadelphia, Pa, 19147
Pressley Sandra, 6316 N Woodstock St Cash8, Philadelphia, Pa, 19138
Pressley Theodor, Care Pavilion Of Walm, Philadelphia, Pa, 19139
Pressman Barbara W
Pressman Barbara W, 611 Harriton Rd, Bryn Mawr, Pa, 19010-2906
Pressman Gutman Co Inc, 312 1 Belmont Ave, Bala Cynwyd, Pa, 19004-0000
Pressman Herbert, 611 Harriton Rd, Bryn Mawr, Pa, 19010
Pressman Herbert, 611 Harriton Rd, Bryn Mawr, Pa, 19010-2906
Pressman Rella M, Suite H 2, Wayne, Pa, 19087
Prestitino Anthony J Md, 1 Graduate Plaza 415, Philadelphia, Pa, 19146
Presto Kathryn T, 620 Mccartney Rd, Easton, Pa, 18042
Preston Auto Group, 258 270 Pittsburgh Road, Butler, Pa, 16002
Preston D Poljak, 112 Harden Ave, Duquesne, Pa, 15110
Preston Deraid G, 7631 B Washington Ln, Elkins Park, Pa, 19027
Preston Edward, 534 Walnut Street, Lansdale, Pa, 19446-2434
Preston Gloria J, 2239 S Hobson St, Philadelphia, Pa, 00000-0000
Preston H Lewis, 1 S 14th Ave, Coatesville, Pa, 19320
Preston Isaac, 326 Jeffrey St, Chester, Pa, 19013
Preston John, 4201 Fairdale Rd, Philadelphia, Pa, 19154-3703
Preston Linda J
Preston Mary J, 240 Wentsler Ave, New Stanton, Pa, 15672-9422
Preston Patterson Co Inc, Po Box 1018, Bryn Mawr, Pa, 19010
Preston Rena R
Preston Robert D, 146 Lancaster Blvd, Mechanicsburg, Pa, 17055
Preston Robert J, 911 Gobin Drive, Carlisle, Pa, 17013
Preston Robert Lee, 200 Oakridge Rd, Pgh, Pa, 15237
Preston Steven, 113 North 4th St, Sunbury, Pa, 17801
Preston Transportation, 4201 Sacony St, Philadelphia, Pa, 19124
Preston Trucking Company, Horsham, Pa, 19044
Prestonadmi Karon Estate, Media, Pa, 19063
Prestonfranks Anne, 1575 Le Boutillier Rd, Malvern, Pa, 19355-8742
Pretzel City, 30 S 4th St, Reading, Pa, 17455
Pretzel Time Inc, 4800 Linglestown Rd Suite 202, Harrisburg, Pa, 17112
Preverbe Productions
Previc Rebecca, 333 Meadow St, Meadville, Pa, 16335-1234
Prevost John M, 647 Gettysburg St, Pittsburgh, Pa, 15206-4549
Prewitt Joseph, Suite 123, Norristown, Pa, 19401
Prewitt Roslyn L, 333 N Redfield St, Philadelphia, Pa, 19139
Prey Rodney, Greensburg, Pa, 15601
Prezel C, Pa
Prezeslawski Robert M, 4514 Springfield, Philadelphia, Pa, 19143
Pgrssv Frst Rsrsc Inc, 242 Ft Henry Rd, Bethel, Pa, 19507
Priatko I, Po Box 125, Youngwood, Pa, 15697
Priatko Irene, 22 School Dr, Irwin, Pa, 15642
Priatko John, 22 School Dr, Irwin, Pa, 15642
Priatko John, Po Box 125, Youngwood, Pa, 15697
Pribble Betty M
Pribble Richard F, Fairfield, Pa, 17320
Pribish Eugene, 65 East 6th Street, Wyoming, Pa, 18644
Price Allen, 40066 1920 Din Comm
Price Annette, 284 Iven Ave, Saint Davids, Pa, 19087
Price Annie, 1209 Kittatiny St, Harrisburg, Pa, 17104-1735
Price Anthony, 725 N Holly St
Price Arnold, 5161 Columbia Ave
Price Audrey Estate, Waters Funeral Home, Clairton, Pa, 15025
Price Beverly A, 1642 Powell St, Norristown, Pa, 19401-3022
Price Burns Brittany, 21 Azalea Lane, Levittown, Pa, 19055-1226
Price Charles W, 259 S Morris St, Waynesburg, Pa, 15370
Price Charmin M, 4835 Marberry St, Philadelphia, Pa, 19124
Price Christine, 2804 Liberty St, Easton, Pa, 18042
Price David, 635 Rostraver Street, Monessen, Pa, 15062
Price David, Rr 31 Box 1107, Barnesville, Pa, 18214
Price David, Ste 150, Pittsburgh, Pa, 15203
Price Dean F, 125 Cardinal Dr, Conshohocken, Pa, 19428
Price Dechert, 4000 Bell Atlantic Tower, Philadelphia, Pa, 19103
Price Earl R Jr, 11398 Stull Rd, Greencastle, Pa, 17225
Price Edward
Price Elaine, Mechanicsburg, Pa, 17055
Price Ernestine V
Price Fait
Price George, 530 Rt 885, Clairton, Pa, 15025
Price Grace M, 1321 Mckinley St, Philadelphia, Pa, 19111-5819
Price Gregory A Sr, 6532 Harlan St, Philadelphia, Pa, 19151
Price Harry F, 1600 State Road, Telford, Pa, 18969-0000
Price Henry Etux C, 641 Washington Ave, Havertown, Pa, 19083
Price Hensel, 407 New Jersey Avenue, Wallingford, Pa, 19086-7020
Price James E, 1211 Stratford Dr, Carlisle, Pa, 17013
Price James E, 210 Kirkwood Dr R-D 3, Mars, Pa, 16066-7322
Price James M, C/O James F Price, Houston, Pa, 15342-1408
Price James S, Po Box 266, W Chstr, Pa, 19381
Price Jean, 1600 State Road, Telford, Pa, 18969-0000
Price Joan R, 324 W 4th St, Emporium, Pa, 15834-0000
Price John, 12543 Ramer Rd, Phila, Pa, 19154
Price John, 1943 N 24th St, Philadelphia, Pa, 19121
Price John, 26 4th St, Chester, Pa, 19015
Price Josephine R, 324 W 4th St, Emporium, Pa, 15834-0000
Price Josephine R Custodian, 324 W 4th St Apt 111, Emporium, Pa, 15834-0000
Price Kevin J, Md, 0
Price Latoya M, 5710 Cedar Ave, Philadelphia, Pa, 19143
Price Margolies M., 3456 E. Lincoln Hwy, Thorndale, Pa, 19372
Price Marlene, 530 Rt 885, Clairton, Pa, 15025
Price Marshall
Price Mary
Price Mary, 3259 N Marshall St, Philadelphia, Pa, 19140
Price Michael, 127 Phillips Drive, Mc Murray, Pa, 15317
Price Michael W, 113 Lakeview Hts Dr, Honesdale, Pa, 18431-9659
Price Michele F, 324 W 4th St Apt 111, Emporium, Pa, 15834-0000
Price Mike, 123 4th Ave, West Mifflin, Pa, 15122
Price Ollie, 1226 N Redfield St, Philadelphia, Pa, 19151
Price Pamela E, Kustosijanska 55, Zagreb, Fo, 00000-0000
Price Pamela L, 218 Carriage Ct, Wayne, Pa, 19087
Price Patty
Price Randal J, 65 Victory Way, Limerick, Pa, 19468-1341
Price Raymond Iii, Rr 6, Stroudsburg, Pa, 18360-0000
Price Raymond Jr, Rr 7 Box 7004, East Stroudsburg, Pa, 18301-9001
Price Regina, 2226 Mifflin Street, Philadelphia, Pa, 19145
Price Richard, 301 E Erie Ave, Phila, Pa, 19134
Price Richard A, Apt D11, Levittown, Pa, 19054-1610
Price Robert C, 5953 Drexel Rd, Philadelphia, Pa, 19131
Price Ronald M, 897 E Sanger St, Philadelphia, Pa, 19124
Price Rosalind J, 8315 Childs Rd, Wyndmoor, Pa, 19038
Price Roxanne, 1550 Williams Grove Rd, Mechanicsburg, Pa, 17055-0000
Price Scott J, 970 Market St, Meadville, Pa, 16335
Price Sharnique
Price Sharnique T
Price Sherwood, 1954 Amato Dr, N Versailles, Pa, 15137
Price Shirley M, 326 W Broad St Apt 4, Tamaqua, Pa, 18252
Price Stanley J Jr, P O Box 98127, 15227-0527, Pa, 15227-0527
Price Stephanie A, 103 Woodmint Dr, West Chester, Pa, 19380-2108
Price Susan M, 98 Leisure Land, E Stroudsburg, Pa, 18301

Price Teresa L, 55 W 33rd Street, Reading, Pa, 19606
 Price Terri A
 Price Thomas, Burial Reserve Acct, Wilkes Barre, Pa, 18701-1909
 Price Thomas F, 1201 Limerlost Lane, Gladwyne, Pa, 19035-1410
 Price Thomas J, Pa
 Price Todd L, Kustosijanska 55, Zagreb, Fo, 00000-0000
 Price Vince, 284 Iven Ave, Saint Davids, Pa, 19087
 Price Walter, Po Box 44, Littlestown, Pa, 17340-0000
 Price Waterhouse Coopers
 Price Waterhouse Coopers, 30 South 17th St 18th Flr, Philadelphia, Pa, 19103
 Price Waterhouse Coopers, Attn -Nishtha Hudson, Philadelphia, Pa, 19103
 Price Waterhouse Coopers, C/O Marie Gillespie, Philadelphia, Pa, 19103
 Price Waterhouse Coopers Llp, Survey Unit, Philadelphia, Pa, 19170-8001
 Price William G, 88 Turnpike Rd, Ashland, Pa, 17921-0000
 Price William J Sr, 3041 Lincoln Highway, Gordonville, Pa, 17529
 Price Wilmore T, Care Of Helen Butler, Chester, Pa, 19013
 Price Yvette D, 106 Oak Ln, Monaca, Pa, 15061
 Pricener Marybeth V, 223 Riverview Dr, White Oak, Pa, 15131-0000
 Pricener Valerie, 100 Fleet St, Pittsburgh, Pa, 15220-2907
 Pricewaterhouse Coopers Llp, Po Box 7247-8001, Philadelphia, Pa, 19170-8001
 Prichard Marshall S, Stock # 50004, Mt Morris, Pa, 15349-0567
 Prichard Memorial Lutheran Church
 Prichard William
 Priday Lillian R, Attn Gail P Byrne, Philadelphia, Pa, 19124-4303
 Pride Mobility Produ, 185 Susquehanna Av, Exeter, Pa, 18643
 Pridgen Doris, 5030 Chancellor St, Philadelphia, Pa, 19139
 Priebe Ione S, New Berry Estates, Dallas, Pa, 18612-1837
 Priebe Ione S, Newberry Estates, Dallas, Pa, 18612
 Priest David, 16 Eggleston St, Uniontown, Pa, 15401
 Priest David B, 1500 Market St, Philadelphia
 Priest John, 641 Englersville Rd, Boyertown, Pa, 19512-0000
 Priest Mary, 641 Englersville Rd, Boyertown, Pa, 19512-0000
 Priest Noel, Rd 1 Box 111c, Forest City, Pa, 18421
 Priester Gregory, 4938 N 7th St
 Priester Kenneth, Rr 2 Box 42, New Bethlehem, Pa, 16242
 Prieto Joseph, 36 Carbon Ln, Wilkes Barre, Pa, 18702
 Prifti Christine Anne, 520 Glen Arbor Drive, Wynnwood, Pa, 19096
 Prifti Michael L, 520 Glen Arbor Drive, Wynnwood, Pa, 19096
 Prihoda Hilda, 512 N Lewis Run Rd Apt 250, West Mifflin, Pa, 15122
 Prihoda Hilda, 512 N Lewis Run Rd Apt 250, West Mifflin, Pa, 15122
 Prihoda Richard G, 512 N Lewis Run Rd Apt 250, West Mifflin, Pa, 15122
 Prihoda Richard G, 512 N Lewis Run Rd Apt 250, West Mifflin, Pa, 15122
 Prill Charles R, 103 Overlook Circle, Murrysville, Pa, 15669
 Prill Luann, 103 Overlook Circle, Murrysville, Pa, 15669
 Prillerman F
 Prilutski Gerard M, Rte 1 Box 60 Penn Green Rd, Landenberg, Pa, 19350-9801
 Prima Mkt Lic, 541 W Main St, Evans City, Pa, 16033
 Primacy Relocation Lic, 744 West Lancaster Ave, Wayne, Pa, 19087
 Primak Nina, 1324 Ringling Avenue, Johnstown, Pa, 15902
 Primal Franchise Corp, 28 W Bridge St, New Hope, Pa, 18938
 Primarie (M), Horsham, Pa, 19044
 Primary Care Hlth Serv, 7227 Hamilton Ave, Pittsburgh, Pa, 15208
 Primary Care Management Inc, 2151 Linglestown Rd Ste 300, Harrisburg, Pa, 17110
 Primary Care Services, 16th And Girard Ave, Philadelphia, Pa, 19130
 Primary Care South Tripol, 1070 Old National Pike, Fredericktown, Pa, 15333-2114
 Primary Health Network, Po Box 716, Sharon, Pa, 16146-0716
 Primavera Joseph, 5232 Bingham St, Philadelphia, Pa, 19120
 Prime Capital Financial Servc, 2008 Murray Ave., Pittsburgh, Pa, 15217
 Prime Care
 Prime Kym Damian, 50 Dunalbyn Dr, S Australia 51, 00000
 Prime Penelope, 32 East Sedgwick Street, Philadelphia, Pa, 19119
 Prime Public Adjusters, 3501 Masons Mill Road, Huntingdon Valley, Pa, 19006--351
 Prime Review Management Services
 Prime Ribe Of Philadelphia Inc, 123 S Broad Street, Philadelphia, Pa, 19109
 Prime Savings Bank, 6425 Rising Sun Ave, Philadelphia, Pa, 19111
 Prime Savings Bank, Attn: Michael J Sexton, Philadelphia, Pa, 19111
 Primedia Special Int, 6405 Flank Dr, Harrisburg, Pa, 17112
 Primemed Pc, Billing 231 Northern Blv, Clark Summit, Pa, 18411
 Primer Frederick, 828 E Hayes, Bethlehem, Pa, 18015
 Primestar By Directv, Horsham, Pa, 19044
 Primestar Inc
 Primi Methodist Sunday Sc, C/O Cathy Floyd, Nesquehoning, Pa, 18240-2138
 Primrose Heather, North Huntingdon, Pa, 15642
 Primrose Transportation, Horsham, Pa, 19044
 Primus Automotive, 290 Lauffer Rd, Middletown, Pa, 17057-3865
 Primus Telecommunications, Horsham, Pa, 19044
 Prin Jonathan, 5 Dart Manor Court, Hanover, Pa, 17331
 Prince & H, Po Box 696, Pottstown, Pa, 19464
 Prince Andrew, 3432 Dawson Street, Pittsburgh, Pa, 15213-0000
 Prince Cable Contractor, 329 West Cedar Street, Kennett Square, Pa, 19348
 Prince Darryl, Horsham, Pa, 19044
 Prince Edward Co Far
 Prince George Court
 Prince George's Cou
 Prince Jeffrey Cust, 705 Crown St, Morrisville, Pa, 19067
 Prince John Jr, 503 5th Street, Aliquippa, Pa, 15001-2455
 Prince Leonor Y, 1411 Hampstead Court, Blue Bell, Pa, 19422
 Prince Mary H Cust, C/O Ursula P Tallardy, Norristown, Pa, 19403-2620
 Prince Matthew V, 705 Crown St, Morrisville, Pa, 19067
 Prince Michael J, 705 Crown St, Morrisville, Pa, 19067
 Prince Paul P, Po Box 696, Pottstown, Pa, 19464
 Prince Ruth, C/O Joyce P Smith, Sharon Hill, Pa, 19118
 Prince Ruth, 2817 W Lehigh Ave, Philadelphia, Pa, 19132
 Prince Ruth, 813 Greenhill Rd, Sharon Hill, Pa, 19079-2343
 Prince Sue, 3900 Ford Rd, Philadelphia, Pa, 19131-2039
 Prince Ursula W, C/O Ursula P Tallardy, Norristown, Pa, 19403-2620
 Princess Wilborn Memorial Fndtn, 308 Carver St, Pittsburgh, Pa, 15206-3214
 Princeton Rutger, Pa
 Princeton Surg, 1901 Market St, Philadelphia, Pa, 19103
 Principal Financial, 111 Presidential Blvd Ste 200, Bala Cynwyd, Pa, 19004-9718
 Principal Financial, 111 Principal Blvd, Bala Cynwyd, Pa, 19004
 Principal Financial, 9428 Bay Meadows Road, Jacksonville, FL
 Principal Financial Group, 11 Presidential Blvd, Bala Cynwyd, Pa
 Principal Financial Group, 401 E City Ave, Ste 509, Bala Cynwyd, Pa, 19004-1194
 Principal Health Cr Of Ia, Horsham, Pa, 19044
 Principal Life, #1 International Plaza #100, Philadelphia, Pa, 19113
 Principal Life, 1 International Plaza, Philadelphia, Pa, 19113
 Principal Mutual, International Plaza, Philadelphia, Pa, 19113
 Principal Mutual Life, 111 Presidential Blvd, Bala Cynwyd, Pa, 19004
 Principal Mutual Life, 401 E City Ave, Bala Cynwyd, Pa, 19004
 Principal Mutual Life, 401 East City Ave, Bala Cynwyd, Pa, 19004-1194
 Principal Preservation, Po Box 60504, King Of Prussia, Pa, 19406-0504
 Principe Dana A, 1821 Ritner St, Philadelphia, Pa, 19145-3719
 Principle Fincancial Group, 111 Presidential Blvd St 200, Bala Cynwyd, Pa, 19004
 Principle Life Insurance, 1 International Plaza, Philadelphia, Pa, 19113-1194
 Pringle Alfred W Jr, 7119 Thomas Blvd, Pittsburgh, Pa, 15208
 Pringle Md Assoc Pc Jac, 12 Eastern Avenue, Pittsburgh, Pa, 15215
 Pringle Michael E, 10714 Haldeman Avenue, Philadelphia, Pa, 19116
 Pringle Muriel G, Gradyville Rd, Newtown Square, Pa, 19073-0000
 Pringle Nyma A, 3616 Baring Street, Philadelphia, Pa, 19104-2333
 Pringle Tonia N, 111 W Mt Pleasant, Philadelphia, Pa, 19119
 Pringle Vivian, 5909 W Girard Ave, Philadelphia, Pa, 19151
 Pringle Vivian A
 Print Source, Horsham, Pa, 19044
 Printer World, 1086 S Delaware Drive, Mount Bethel, Pa, 18343
 Printing Connection, Route 191, Cresco, Pa, 18326
 Printing Paper Surfaces, 320 Constance Dr, Warminster, Pa, 18974
 Prints Charming, 306 S 24th Street, Camp Hill, Pa, 17011
 Printway, 6310 Vine St, Philadelphia, Pa, 19139
 Printz Robert B, 3540 Mt Hickory Blvd, Sharpsville, Pa, 16150-0000
 Prinzo Carmen, 516 Moosic Rd, Old Forge, Pa, 18518
 Prioletti Vincent, 1006 S Mill St, New Castle, Pa, 16101
 Prior Christopher E, 1211 Grand Valley Rd, Hanover, Pa, 17331
 Prior Consuelo M, 3433 Midvale Ave, Phila, Pa, 19129
 Priority 1 Ambulance Service, 1519 E Winghocking St, Phila, Pa, 19124
 Priority Health Care
 Prisariski Gertrude M, 1611 Edgewood Dr, Erie, Pa, 16509-4979
 Prisco Angelo N, 262 Ross Rd, King Of Prussia, Pa, 19406
 Prisco Mary B, 1586 Edgell Rd 2 F1, Abington, Pa, 19001
 Prisco Theresa, 130 Carson St, Philadelphia, Pa, 19127
 Prisk Robert, 75 Meadow St, Curwensville, Pa, 16833
 Prislipsky John, 606 Kenny St, West Mifflin, Pa, 15122
 Prislipsky John, 606 Kenny Street, West Mifflin, Pa, 15122-2015
 Prism Trucking Inc, 2546 Mosside Blvd, Monroeville, Pa, 15146
 Prison Health Services Inc, Western Regional Office, Pittsburgh, Pa, 15237
 Pristello Anna T, 511 Cranch Ave, Erie, Pa, 16511-1021
 Pristello Cynthia M, 511 Cranch Ave, Erie, Pa, 16511-1021
 Pristello Cynthia M Cust, 511 Cranch Ave, Erie, Pa, 16511-1021
 Pristello Mary E Cust, 511 Cranch Ave, Erie, Pa, 16511-1021
 Pritchard Amanda M, 3324 Chestnut St, Laureldale, Pa, 19605
 Pritchard Daniel, 2338 Murray Ave Fl 2, Squirrel Hill, Pa, 15217-2304
 Pritchard David N, 3603 Robert E Lee Pl Apt 201, Alexandria, Va, 22306
 Pritchard Earl, 707 Ohio River Blvd, Pittsburgh, Pa, 15202
 Pritchard John, 209 Moria Place, Aston, Pa, 19014
 Pritchard Nathan R, 3720 Wheatland Drive, Dover, Pa, 17315
 Pritchard Rose, 905 W Lacka Ave, Dickson City, Pa, 18519
 Pritchard William G Jr
 Pritchard William G Jr Mr
 Pritchard William Mr, Box 85, Kulpville, Pa, 19443
 Pritts Albert E, 2932 Newcenterville Rd, Rockwood, Pa, 15557-6630
 Pritts Charlotte, 2932 Newcenterville Rd, Rockwood, Pa, 15557-6630
 Pritts Jarod
 Pritulsky Peter, 224 East Broad Street, Bethlehem, Pa, 18018
 Pritz Dorothy H, 2309 Wyandotte Rd, Willow Grove, Pa, 19090-1205
 Pritz Eli, 541 0166 Rd, Masontown, Pa, 15461-0000
 Pritz Emaline, 541 0166 Rd, Masontown, Pa, 15461-0000
 Pritz James J, 2309 Wyandotte Rd, Willow Grove, Pa, 19090-1205
 Pritz James J, James J Pritz Jr Exec, Philadelphia, Pa, 19102
 Pritzker Ellen, 18 Red Row Ln, Plymouth Meeting, Pa, 19462-2118
 Pritzker Geraldine Cust, 18 Red Row Ln, Plymouth Meeting, Pa, 19462-2118
 Private Health Care, Po Box 7550, Gastonia, P, 28053
 Private Healthcare, P.O. Box 477, Newton Square, Pa, 19073
 Privitera Maria, Pa
 Prizm Meyer S, 1 Montgomery Ave, Bala Cynwyd, Pa, 19004
 Prm Clin Prac Univ Of Pa, Po Box 7777-W8470, Philadelphia, Pa, 19175
 Pro Com Roofing Corp, 2732 Parrish Street, Philadelphia, Pa, 19130
 Pro Electric Construction Inc, 2425 Third St, Boothwun, Pa, 19061-3611
 Pro Football Weekly, Horsham, Pa, 19044
 Pro Fund00000-0000
 Pro Health Enterprises, Rt 1 Box 5, Greensboro, Pa, 15338-0000
 Pro Leasing, Horsham, Pa, 19044
 Pro Medical Supplies, 75 James Way, Southampton, Pa, 18966
 Pro Papa Missions American Inc, Johnstown, Pa, 15907-4300
 Pro Realty Inc, 4720 Wattsburg Rd, Erie, Pa, 16504
 Pro Video, Horsham, Pa, 19044
 Probst Jane, C/O Michael A Bart Atty, Wilkes Barre, Pa, 18703-0191
 Probst Mildred, 787 Goucher St, Johnstown, Pa, 15905
 Probst Verna I Estate Of, C O Brent A Petrosky, Lock Haven, Pa, 17745
 Proc Tor James Estate, 1105 Water, Conneautville, Pa, 16406-0000
 Proccacini Dena C, 106 Dickens Ct, North Wales, Pa, 19454
 Proccacina Joseph, 306 Melvina St, Mckeesport, Pa, 15132-1235
 Proccacina Joseph, 306 Melvina St, Mckeesport, Pa, 15132-1285
 Process Automation Assoc Inc, Horsham, Pa, 19044
 Process Service Co, 8053 Cresco Ave, Philadelphia, Pa, 19136-2226
 Procknow Judith, 42420 Stirling St, Philadelphia, Pa, 19135-3112
 Procopio Alfano, 515 River Rd, Yardley, Pa, 19067
 Procopio Joseph, 128 E Mahanoy St, Mahanoy City, Pa, 17948
 Procter And Gamble Distribut, Self Insured Acct Workers Comp, Pa
 Proctor Andrew J, 117 Ayleshire Rd, Butler, Pa, 16001
 Proctor Harvey
 Proctor Louise A
 Proctor William, Apt 202, Harrisburg, Pa, 17101
 Proctor Zane, 5819 Head Street, Boston, Pa, 15135

Prudential Central Atlant, P.O. Box 949, Horsham, Pa, 19044
 Prodhania Ashrafu, 5335 Charles St, Philadelphia, Pa, 19124
 Produce, Horsham, Pa, 19044
 Producers Bank, 601 East Evergreen Ave, Glenside, Pa, 19038-8311
 Products Chelsea Building, 565 Cedar Way, Oakmont, Pa, 15139
 Products Inc Blue Chip, 1101 Newford Mill Rd, Morrisville, Pa, 19067
 Proenun Ny, 2426 S Marshall St, Philadelphia, Pa, 19153-0000
 Prof Emerg Specialists Of S Oh, Horsham, Pa, 19044
 Prof H Women, 111 S 11th St, Philadelphia, Pa, 19107-0000
 Prof Healthcare Inc, 111 S 11th St, Philadelphia, Pa, 19107-0000
 Prof Money Mgmt Group I, Po Box 2453, Harrisburg, Pa, 17105
 Prof Neurological Assoc, 1416 Monroe Ave Ste 206, Dunmore, Pa, 18512
 Profra Louis, 1103 Wheeler Ave, Scranton, Pa, 18510
 Profess Underwriters Foun, 1245 Lakemont Rd, Villanova, Pa, 19085-2103
 Professional, Horsham, Pa, 19044
 Professional Advertising Direc, U Pottsgrove, Pa, 19464
 Professional Building Rad, Suite 503, Erie, Pa, 16502-0000
 Professional Edge Fund
 Professional Electronic Compon, 592 Winks Ln, Bensalem, Pa, 19020-5921
 Professional Emerg Spec Of, Horsham, Pa, 19044
 Professional Entertainment, 214 Myrtle Street, Erie, Pa, 16507
 Professional Examination Svcs, C/O Pch Testing, New York, Ny, 10011
 Professional Fire Extinguisher
 Professional Home Health Care, 1541 Alta Dr Ste 306, Whitehall, Pa, 18052-0000
 Professional Horsemens Assn, 84 Wexford Rd, North Wales, Pa, 19454-4026
 Professional Ins Assoc Inc, Pa
 Professional Ltd[Cald Inc, 840 First Avenue, King Of Prussia, Pa, 19403
 Professional Management Servic, 28 S 10th St, Kulpmont, Pa, 17834
 Professional Medical Optic, Pittsburgh, Pa
 Professional Phar, 920 N Charlotte St, Pottstown, Pa, 19464-0000
 Professional Project Managemen, C/O Timothy C Ernst, Exton, Pa, 19341
 Professional Psychology, One Rittenhouse Square, Philadelphia, Pa, 19103-0000
 Professional Sales Assoc, 18 Kauffman Rd., Cochranville, Pa, 19330
 Professional Trai, Horsham, Pa, 19044
 Professionals, Nals I, Altoona, Pa, 16601-9526
 Professionals Software In, C/O Colgate Palmolive, New York, Ny, 10022
 Profile Logistics, Horsham, Pa, 19044
 Profzich Norma, 601 Pressley St Apt 712, Pittsburgh, Pa, 15212-5641
 Progressive Business, Publications, Malvern, Pa, 19355
 Progressive Health Solutions, 43 Leopard Rd Ste 100, Paoli, Pa, 19301
 Progressive Ins Co, Suite 306, Plymouth Meeting, Pa, 19462-1640
 Programmed Solutions Inc, Printcafe Inc, Pittsburgh, Pa, 15222
 Prograph Systems Inc, 40 24th St, Pittsburgh, Pa, 15222
 Progress, Po Box 291, Clearfield, Pa, 16830-9989
 Progress Bank, Four Sentry Parkway Ste 200, Blue Bell, Pa, 19422
 Progress Business Publications, Po Box 3019, Malvern, Pa, 19355
 Progress Checm & Maint, Pob 8503, Bensalem, Pa, 19020
 Progress Investment Associates Inc, Pa
 Progress Leasing Co, Four Sentry Pkwy 2nd Fl, Blue Bell, Pa, 19422
 Progressions Institute, Of Fort Washington, Fort Washington, Pa, 19034
 Progressions Of Lehigh, 121 N Cedarcrest Blvd, Allentown, Pa, 18104-4664
 Progressive, 5165 Campus Drive, Plymouth Meeting, Pa, 19462
 Progressive, Po Box 256, Paoli, Pa, 19301
 Progressive Business Publicati, Malvern, Pa, 19355-0000
 Progressive Casualty, 5165 Campus Drive, Plymouth Meeting, Pa, 19462
 Progressive Framing Lp, 930 W Street Rd, Warminster, Pa, 18974
 Progressive Gourmet, Horsham, Pa, 19044
 Progressive Health Solutions, 1518 Walnut St, William Penn Annex W, Pa, 19107
 Progressive Health Solutions, 277 N Bowman Ave, Merion, Pa, 19066
 Progressive Insurance
 Progressive Insurance Co, 2000 Stafford Avenue, Scranton, Pa, 18505
 Progressive Physician Ass, 881 Third St, Whitehall, Pa, 18052-5929
 Progressive Physician Assoc, 881 Third St Ste B 5, Whitehall, Pa, 18052
 Progressive Physicians Assoc, 3735 Nazareth Road Ste# 206, Easton, Pa, 18045
 Progressive Rehabilitation Center Inc, Dba Princeto, Montoursville, Pa, 17754-8324
 Progressive Speciality Glass, 213 Hahne Court, Dubois, Pa, 15801
 Prohonic Karen A, P O Box 36, Luzerne, Pa, 18709
 Proie Beverly S, 406 Laurel Oak Dr, Sewickley, Pa, 15143-9391
 Proie Gary A, 406 Laurel Oak Dr, Sewickley, Pa, 15143-9391
 Proietti Thomas, 130 Birch Lane, Scotia, Ny, 12302
 Provider Services Refund Account, Po Box 67, Conshohocken, Pa, 19428
 Proj Mgt Institute Headqu, 4 Campus Blvd, Newtown Square, Pa, 19073-0000
 Proj Mgt Institute Headqu, Four Campus Blvd, Newtown Square, Pa, 19073-0000
 Project Bread, The Walk For Hunger, Pa, 0000
 Project Controls Inc, 322 Mall Blvd #239, Monroeville, Pa, 15146
 Project Management
 Project Management, 130 S State Street, Upper Darby, Pa, 19082
 Project Management I, 4 Campus Blvd, Newtown Square, Pa, 19073
 Project Management Inst, 4 Campus Blvd, Newtown Square, Pa, 19073-3299
 Project Management Insti, 130 S State Rd, Upper Darby, Pa, 19082
 Project Management Instit, Four Campus Blvd, Newtown Square, Pa, 19073
 Project Management Institute, Four Campus Boulevard, Newtown Square, Pa, 19073
 Project Management Institute, P O Box 43, Drexel Hill, Pa, 19026
 Project Management Institute, Po Box 1020, Sewickley, Pa, 15143-1020
 Project Management Institute Headquarter, Four Campus Boulevard, Newtown Square, Pa, 19073-3299
 Project Management Institute Pmi, Four Campus Blvd, Newton Square, Pa, 19073
 Project Management Institute, 4 Campus Blvd, Newtown Square, Pa, 19073
 Project Mgmt Inst, Four Campus Blvd, Newton Square, Pa, 19073
 Project Mgmt Inst, Four Campus Blvd, Newtown Square, Pa, 19073
 Project Mgmt Inst U, 130 S State Road, Upper Darby, Pa, 19082
 Project Wilma, 2028 Sansom St, Philadelphia, Pa, 19103
 Prokop Joseph, 423 Whitmore Ave, Mayfield, Pa, 18433
 Prokopchak Walter A, Rr 3 Box 215, Dallas, Pa, 18612-9419
 Promann William H, 146 Woodshire Rd, Pittsburgh, Pa, 15215-1714
 Promisedland Volunteer Fire & Ambulance, 100 42nd Street, Carbondale, Pa, 18407
 Promislo Daniel, 2042 Waverly St, Philadelphia, Pa, 19146
 Promo Trim International Inc, 646 Lincoln Hwy, Fairless Hills, Pa, 19030
 Promo Trim International Inc, 646 Lincoln Hwy, Fairless Hills, Pa, 19030-1410
 Promotex International Inc, 1840 County Line Road, Huntingdon Valley, Pa, 19006
 Promotions By Mail, 1415 Hilltown Pike, Hilltown, Pa, 18927
 Promovitz Jeffrey
 Pronesti Ramona C, 867 Wyndom Terrace, Secane, Pa, 19018-3429
 Pronet, 220 Commerce Dr Rm 310, Fort Washington, Pa, 19034
 Pronios Food Mkt, 236 W Caracas Ave, Hershey, Pa, 17033
 Pronios Market, 236 W Caracas Ave, Hershey, Pa, 17033
 Prontiker William, 6102 Smithfield St, Mc Keesport, Pa, 15135
 Pronto Reproductions, Horsham, Pa, 19044
 Pronto Reproductions, Horsham, Pa, 19044
 Prop Shop The, 1012 Washington Blvd, Pgh, Pa, 15206
 Propane Education & Research, Council W6925, Philadelphia, Pa, 19175-6925
 Propane Sales, 9680 Route 6n East, Albion, Pa, 19606
 Proper Leora E, South Main, Townville, Pa, 16360
 Property Adjustment Corp, 1710 Prospect Ave, Feasterville Trevoise, Pa, 19053
 Property Management, 113 Town Center Rd, King Of Prussia, Pa, 19406
 Prophet Warren, 1407 Tucker Lane, Ashton, Md, 20861
 Proposal Power, Po Box 42294, Pittsburgh, Pa, 15203
 Propst Kenneth Richard Jr, Rear 264 Laurel, Archbald, Pa, 18403-0000
 Proscape Technologies Inc, 501 Office Central Dr Ste 300, Fort Washington, Pa, 19034
 Proscape Technologies Proscape, 501 Office Central Dr Suite 200, Fort Washington, Pa, 19034
 Proskine Tyler Dr, 498 E Maiden St, Washington, Pa
 Prospect Foundation Cloister, 860 Queen Drive, Yardley, Pa, 19067
 Prosperi Doris E, 2653 Bowman Avenue, Bensalem, Pa, 19020
 Prosser Elizabeth, Pnc Bank Na, Pittsburgh, Pa, 15222
 Prost Arlene
 Protas, Horsham, Pa, 19044
 Protection Bureau, 197 Philips Rd, Exton, Pa, 19341
 Protective Dental, Horsham, Pa, 19044
 Protos Inc, 460 Glenmeade Road, Greensburg, Pa, 15601
 Proud Blair L, Rr 1 Box 376, Olanta, Pa, 16863
 Proud Edward R, 2103 E Orleans St, Philadelphia, Pa, 19134-4116
 Proud Timothy, 500 Orchard Lane, Feasterville, Pa, 19053-6148
 Proudfit Nancy M, 176 Lemoyne Ave, Washington, Pa, 15301-3663
 Proudfoot Dolores, 44 Oak Knoll Dr, Berwyn, Pa, 19312
 Prough Esther M, Hc 1 Box 114, Huntingdon, Pa, 16652-8630
 Proulx Kristin
 Prout Maurice F, 8305 Shawnee St, Philadelphia, Pa, 19118
 Provance Daryl S, 145 Gingo St, Melcroft, Pa, 15462
 Provanzo Nancy, 123 N Warren St, Hazelton, Pa, 18201
 Provo, 121 E Baltimore Av, Springfield, Pa, 19064
 Provenzano Alda, 10033 Jeanes St, Phila, Pa, 19116-3649
 Provetti Linda, 317 Surrey Place, Macungie, Pa, 06/13-/194
 Providence Gas Company, Pa
 Providence John, 3019 N 25th St, Philadelphia, Pa, 19133
 Provident Bank Of Md, Ardmore, Pa, 19003
 Provident Indemnity Ins, 2500 Dekalb Pike, Norristown, Pa, 19404
 Provident Indemnity Insur, 2500 Dekalb Pike, Norristown, Pa, 19404
 Provident Life & Accident Ins, Po Box 1989, Lancaster, Pa, 17601
 Provident Life & Accident Ins, Stony Battery Business Center, Lancaster, Pa, 17601
 Provident Life Accident Inc, 805 Estelle Dr Ste 112, Lancaster, Pa, 17601
 Provident Mut Life, Attn:Fran Tierno, Kng Of Prs, Pa, 19406
 Provident Mutual, Life Insurance Co., Philadelphia, Pa, 19104
 Provident Mutual Life &, Po Box 7326, Philadelphia, Pa, 19101
 Provident National Bank, Broad & Chesnut Streets, Philadelphia, Pa, 19102-0000
 Provider Service, Po Box 1427, Blue Bell, Pa, 19422
 Provider Service Refund Acc, Po Box 1427, Blue Bell, Pa, 19422
 Provider Services, Po Box 1427, Blue Bell, Pa, 19422
 Provider Svcs Refund Acct, P O Box 1427, Blue Bell, Pa, 19422
 Providers Financ & System, Attn Peggy Gorman, Wayne, Pa, 19087-1803
 Providian, Po Box 371444, Pittsburgh, Pa, 15250
 Providian Bancorp.
 Providian Financial
 Providian Life & Health I, Nat Home Life Insurance Co, Valley Forge, Pa, 19493
 Provincial Foundation
 Provinzano Joanne M, 520 E Lacka Ave, Olyphant, Pa, 18447
 Provost Leah M, 1457 Mcfarlane Road, Pittsburgh, Pa, 15216-2357
 Provov Doris J, New Cumberland Army Depot, New Cumberland, Pa
 Prowell Harvey C, 1008 Old Rossville Road, Lewisberry, Pa, 17339
 Prowiser Jesse D, Timber Fall Unit J1 Us Rte 6, Blakely, Pa, 18447
 Prozzi Patricia A, 2113 S Villa Dr, Gibsonsia, Pa, 15044
 Prs Pharmacy Services, 10058 South Mountain Road, South Mountain, Pa, 17261
 Prsa, 226 Paul Street, Pittsburgh, Pa, 15211
 Prsa, Po Box 38, Fairless Hills, Pa, 19030
 Prsegon Sherri Marie, 1044 Academy Avenue, Glenolden, Pa, 19036
 Prtrak Surveillance Data Inc, 220 W Germantown Pike Suite 14, Plymouth Meeting, Pa, 19462
 Prucare, Po Box 904, Ho, Pa, 19044-9044
 Prucare Of Maryland, Po Box 904, Ho, Pa, 19044-9044
 Prucare Of Va Plus, P.O. Box 907, Horsham, Pa, 19044
 Prucare Of Washington, Po Box 904, Ho, Pa, 19044-9044
 Prucare Plus, Po Box 904, Ho, Pa, 19044-9044
 Pruchnik Walter, Re:Pittsburgh University, Windber, Pa, 15963
 Prucnal Regina, Rr 3 Box 306, Blairsville, Pa, 15717
 Prudent Management Asso
 Prudential Insurance, P.O. Box 5100, Rockaway, Nj, 07866
 Prudential Sel Prop, 255 Matsonford Road, West Conshohocken, Pa, 19428-2533
 Prudential The, Po Box 2688, Jacksonville, Fl, 32232
 Prudential Trust Company Cust, 3678 West Lake Rd, Erie, Pa, 16505
 Pruefer Mathias, Rudolph Scheffel Str 2a, Gera, Pa, 07548
 Prudential Health Care, B/W Managed Medical Claim, Horsham, Pa, 19044
 Pruitt Elizabeth, 7 Allegheny Ctr Apt 212, Pittsburgh, Pa, 15212
 Pruitt Jessica L, Md, 0
 Pruitt William H, 150 Linglestown Rd, Harrisburg, Pa, 17110-1628
 Prunty Dorothy Breman, Box 625, Leechburg, Pa, 15656
 Prunty Joseph, 560 Font Rd, Downingtown, Pa, 19335
 Prunty Mary A, 1235 Elm Street, Reading, Pa, 19604
 Prunty Talita, 428 M Pepper St, Harrisburg, Pa, 17102
 Prushnok David M Cust, Box 339, Punxsutawney, Pa, 15767-0339
 Prushnok Melissa, Box 339, Punxsutawney, Pa, 15767-0339
 Pruski Francis, 2002 Noble St, Sharpsburg, Pa, 15215
 Pruss Joseph, 406 Third Ave, Carnegie, Pa, 15106
 Pruszenski Mark, 410 Brownville Rd, Pittsburgh, Pa, 15210
 Prv Medical Services

Pry David W
 Pryce Dion, 1031 Hollow Road, Minisink Hills, Pa, 18341
 Pryce Marlene Y
 Pryce Trevor, 130 Covington Rd, Philadelphia, Pa, 19120
 Prygon Roberta L, 207 11th Ave, Conshohocken, Pa, 19428
 Pryor Brandon P, 36 East Main Street, Bloomsburg, Pa, 17815
 Pryor Charles H Jr, 700 Upston St, Mekeesport, Pa, 15133-4037
 Pryor George F, C/O Ms Schlosser, Beach Lake, Pa, 18405-9645
 Pryor James, 242 Old Gradyville R, Glen Mills, Pa, 19342-1639
 Pryor John W, 36 Main, Marcus Hook, Pa, 19061
 Pryor Josephine, 1741 N 27th Street, Philadelphia, Pa, 19121
 Pryor Malcolm D, 1224 Valley Road, Villanova, Pa, 19085
 Pryor McClendon Counts & Co, Suite 819, Philadelphia, Pa, 19102-1908
 Pryor Michael A, 426 W Olney Ave 3rd Floor, Philadelphia, Pa, 19120-2363
 Pryor Miriam, Pa, 00000-0000
 Pryor Patricia H, 7114 Hilltop Dr, Brookhaven, Pa, 19015
 Pryor Winifred, C/O Ms Schlosser, Beach Lake, Pa, 18405-964
 Przegon Cheryl Lynn
 Przegon John T, 38 W Berkley Ave, Clifton Heights, Pa, 19018
 Przybła John Jr A
 Przybyłowi F, C/O Catherine Przyłowicz, Langhorne, Pa, 19047
 Przybysz Laverne A, 1814 Oakhurst St, Pittsburgh, Pa, 15210-3838
 Przywara John M, 4007 Francis St, Pittsburgh, Pa, 15122
 Ps Geisinger Health Sys, Wellsboro, Pa, 16901
 Psulkowski Barbara F, 4027 Indian Guide Road, Lafayette Hill, Pa, 19444-1308
 Psulkowski Leo S, 4027 Indian Guide Road, Lafayette Hill, Pa, 19444-1308
 Pfsf, 7016 Greene St, Philadelphia, Pa, 19119
 Pshock Maryann
 Psi Repair Services Inc, Attn Jack Schumacher, Erie, Pa, 16501
 Psichos John T, 8641 Germantown Ave, Philadelphia, Pa, 19118-2839
 Psinet, Horsham, Pa, 19044
 Psp Abraham H, 1601 Market Street, Philadelphia, Pa, 19103
 Pss Baltimore Dc, Horsham, Pa, 19044
 Pss Tallahassee, Horsham, Pa, 19044
 Psych Partners, 468 Thomas Jones W, Exton, Pa, 19341
 Psychiatric Serv, Horsham, Pa, 19044
 Psychological Corporation, File #96448, Philadelphia, Pa, 19101-8309
 Pszeniczny Andrea, 413 W Jefferson St Apt B, Media, Pa, 19063
 Pt Aneka Kimia Raya, C/O Marsha Kirley, Pittsburgh, Pa, 15272
 Ptakowski George Md, Rt 940, Mount Pocono, Pa, 18344
 Ptashkin Henry
 Ptashkin Henry, 4650 Mansion St, Philadelphia, Pa, 19127
 Ptashkin Jordan, 7633 Wyndale St, Philadelphia, Pa, 19151
 Ptaszynski Helen Estate Of, 637 Alder St, Scranton, Pa, 18505
 Ptc Career Institute Of W, Corporate Center #400/ 10, West Conshohocken, Pa, 19428
 Pti Inc, Pa
 Ptomey Eugene A, 844 Kirkbride Street, Pittsburgh, Pa, 15212
 Pts Learning Systems, 1150 First Ave Ste 700, King Of Prussia, Pa, 19406
 Public Affairs Quarterly, Univ Of Pittsburgh, Pittsburgh, Pa, 15260
 Public Employees Retirement Sys, Horsham, Pa, 19044
 Public Health Office, 1600 Arch St, 3rd Fl, Philadelphia, Pa, 19107
 Public Safety Equipment Cn, Horsham, Pa, 19044
 Public Services Depa
 Publications Fairchild, Po Box 7247 8905, Philadelphia, Pa, 19170-8905
 Publications Fund, 1601 Sheridan Ln, Norristown, Pa, 16587
 Publisher David G, Horsham, Pa, 19044
 Publishers Agency, 1165 Mckinney Ln 1405, Pgh, Pa, 15220
 Publishers Agency Data Center, 1739 East Carson Street, Pittsburgh, Pa, 15203
 Pucci Emma S, C/O Rockefeller Tst Co, New York, Ny, 10112
 Pucciatti Silvia, C/O Andrienne Kaltman, Pittsburgh, Pa, 15215-0000
 Pucher Leo C Jr, Rr 1 Box 431c, Tionesta, Pa, 16353
 Puchon Francis X, Po Box 441, Philadelphia, Pa, 00000-0000
 Puci Alice A, 438 Jefferson Ave, Bristol, Pa, 18634
 Pucino Laurie, 310 Center Street, Nanticoke, Pa, 18634
 Pucino Nicholas, 310 Center Street, Nanticoke, Pa, 18634
 Pucka Bernard, 5260 Carnegie Street, Pittsburgh, Pa, 15201
 Pucket Dante, 6237 Walton Ave, Philadelphia, Pa, 19143
 Puckett Nancy K, 50 Roscoe Lane, Millerstown, Pa, 17062
 Puddles, 1600 Smallman St, Pittsburgh, Pa, 15222
 Puder Katherine, 107b Lombard Street, Philadelphia, Pa, 19106
 Puder Katherine, 2020 Walnut St, Philadelphia, Pa, 19103
 Pudgies F C, 353 Broadway, Bethpage, Ny, 11714
 Pudge's Famous Chicken, 5 Dakota Drive Ste 302, New Hyde Park, Ny, 11042
 Pudnos Charlotte L, Attn Charlotte Berman, Gush Etzion
 Puelbitz George, 891 Menoher Blvd., Johnstown, Pa, 15905
 Puff & Snuff Clearfield, 214 E Locust, Clearfield, Pa, 16830
 Puff N Snuff 8, 1234 Scalp Ave, Johnstown, Pa, 15904
 Puffs 1, 1900 Riverside Drive Rd, S Wmspt, Pa, 17701
 Pughach Arthur W, 8189 Streamside Dr, Pittsburg, Pa, 15237-0000
 Puggi James, Po Box 53, Conshohocken, Pa, 19468
 Pugh, General Delivery, Pittsburgh, Pa, 15122
 Pugh Barbara, 6405 N 7th St, Philadelphia, Pa, 19126
 Pugh Daniel F, 743 Rively Ave, Glenolden, Pa, 19036
 Pugh Jean, 2528 N 3rd St, Harrisburg, Pa, 17110
 Pugh Jeanette M
 Pugh Jerome M, Po Box 58018, Philadelphia, Pa, 19102
 Pugh Katrina
 Pugh Kyla K, 343 Lane St, Jessup, Pa, 18434
 Pugh Lois, Po Box 777, Honesdale, Pa, 18431-0777
 Pugh Louis Joseph
 Pugh Rachel, 439 West Baltimore Pike, West Grove, Pa, 19390
 Pugh Vincent, 1915 Park St, Harrisburg, Pa, 17103
 Pugh William K, 300 W Providence Rd, Yeadon, Pa, 19050-0000
 Puglia Yolada, 3201 Cottman St, Philadelphia, Pa
 Pugliese Giacomo, 1528 N 14th Street, Reading, Pa, 19604
 Pugliese Isabella D, 9300 Rising Sun Ave, Philadelphia, Pa, 19115
 Puglio Joyce E
 Puglisi Margaret, 1027 Church Ln, Yeadon, Pa, 19050
 Puhala Rebecca C, Po Box 843, Brockway, Pa, 15824
 Puia Lynda, 101 N Hampton St 4, Easton, Pa, 18042
 Pulacode Veeramani V, 7 Mix Ave Apt 2, Towanda, Pa, 18848
 Pulaski County Coll
 Pulaski Township Vol Fire Co Ambul, Evergreen Road, New Bedford, Pa, 16140
 Pulaski Twp Vol Ambulance, Po Box 336, New Bedford, Pa, 16140-0000
 Pulcer Freddie B, 88-S Mountain Blvd, Mountain Top, Pa, 18707
 Puleo Christopher R, 307 Veri Dr, Pittsburgh, Pa, 15220
 Puleo S M, 48 W High St, Union City, Pa, 16438
 Puleo Thomas I Esquire, 1710 Walton Road Ste 206, Blue Bell, Pa, 19422
 Puleo Virginia G, 48 W High St, Union City, Pa, 16438
 Pulice Frank, 7053 Steubenville Pike 14, Oakdale, Pa
 Pullen Dorothea R, Po Box 79, Kimberton, Pa, 19442
 Pullen Stephanie V, 2021 Cecil B Moore Avenue, Philadelphia, Pa, 19121
 Pullet Teresa, 12 Ashbrid, Collegeville, Pa, 19426
 Pulley Kent, 6 Alwen Ave, East Stroudsburg, Pa, 18301
 Pullgfrone Michael, 18 George St, Hanover, Pa, 17331
 Pulli Kimberly Ann, 115 Catherine St, Telford, Pa, 18969-1900
 Pulliam Michelle L, 1031 Brodhead Road D, Aliquippa, Pa, 15001
 Pulling Norma T Estate, 427d Wayne Street, Beaver, Pa, 15009
 Pulling Rita, 2053 Warren Ave, North Huntingdon, Pa, 20000
 Pulling William T, 427d Wayne Street, Beaver, Pa, 15009
 Pulmonary & Med As, 1651 West Front St, Berwick, Pa, 18603
 Pulmonary Care Associates Ltd, 1098 West Baltimore Pike, Media, Pa, 19063
 Pulmonary Consultants Inc, 1 Medical Center Blvd, Upland, Pa, 19103
 Pulmonary Critical Care, Suite 204, Latrobe, Pa, 15650
 Pulte Home Corp, 1004 Ridgehaven Rd, West Chester, Pa, 19382
 Pulte Homes, 10 Atkinson La, Newtown, Pa, 18940
 Pulte Homes, 101 Chinaberry Dr, Lafayette Hills, Pa, 19444
 Pulver Bradley Md, Po Box 820931, Philadelphia, Pa, 19182-0931
 Pulver Ryan
 Pulver Sydney, 111 N 49th St, Phila, Pa, 19139
 Pump House Inn, Sky Top Rd, Canadensis, Pa, 18325
 Pumper Terrence K, 4251 Crumsmill Rd, Harrisburg, Pa, 17112
 Pumphrey Mathew, 1204 Connecticut, New Brighton Pa, Pa, 15001
 Punia Surinder S, 348 Congress St, Troy, Ny, 12180
 Punn Kamal, Studio Pk Mail Code 222, West Chester, Pa, 19380
 Punnett Thomas
 Punokollu Rao Md
 Punokollu Rao Md
 Punxsutawney Area Hosp Pa Pu, 81 Hillcrest Dr, Punxsutawney, Pa, 15767
 Puznak Regis, 167 Westfield Avenue, Pittsburgh, Pa, 15229
 Pupo Bernard J
 Pupo Nicholas A, 96 Bonnue Ln, Reedsvukke, Oh, 17084
 Puppets Pizzazz, 934 Penn Ave, Ardsley, Pa, 19038
 Pupuga John P
 Pur Technologies Inc, 1824 Spruce Street Apt 4r, Philadelphia, Pa, 19103
 Purcell Ann, 7667 Manor Drive, Harrisburg, Pa, 17112
 Purcell Halle
 Purcell Janet
 Purcell John F Ent, Langhorn, Pa, 19047
 Purcell John J
 Purcell Joseph, 12 E Lytle Ln, Pottsville, Pa, 17901
 Purcell Krug
 Purcell Krug & Haller, 1719 North Front Street, Harrisburg, Pa, 17102
 Purcell Margaret A, 8506 Beaufort Dr, Fulton, Md, 20759
 Purcell Mary V, 449 Sand Hill Rd Suite 505, Hershey, Pa, 17033
 Purcell Raymond J, 449 Sand Hill Rd Suite 505, Hershey, Pa, 17033
 Purcell Robert, 0 Rr 1, Sugarloaf, Pa, 18249
 Purcell Robert, 59 Green Lane Drive, Nottingham, Pa, 19362
 Purcell Ruth A, 1030 Arlington Ave, Pittsburgh, Pa, 15203
 Purcell Steven J, 451 Lancaster Ave, Frazer, Pa, 19355
 Purcell William T, 424 N 64th St Apt B, Philadelphia, Pa, 19131
 Purdie Elizabeth, 10441 Meinert Rd, Wexford, Pa, 15090-9545
 Purdie Jerome
 Purdie Raymond E Jr, R2, Mifflinburg, Pa, 17844-9802
 Purdue Francis J, 214 Alexander Avenue, Strabane, Pa, 15363
 Purdy Diane, Mechanicsburg, Pa, 17055
 Purdy Harold Jr, 191 Morrison Dr, Pittsburgh, Pa, 15216-1163
 Purdy John B, Po Box 128, Spring House, Pa, 19477
 Purdy Malcolm, 1512 Camelia Ave, Easton, Pa, 18040-114
 Purdy Maryjo, 1512 Camelia Ave, Easton, Pa, 18040-1149
 Purdy Phillip Md, 3320 Westminster Ave, Allentown, Pa, 18105
 Pure Air
 Pureval Guneeet C Md, 4800 Friendship Ave, Pittsburgh, Pa, 15224-1722
 Puritan Lacemanufacture Co, Horsham, Pa, 19044
 Purnama Arief L, 13025 Townsend Rd, Philadelphia, Pa, 19154
 Purnell Arthur L, 1737 Webster St, Philadelphia, Pa, 00000-0000
 Purnell Earlene, 7840 Fayette St, Phila, Pa, 19150
 Purnell Elizabeth, 256 S 21st Street, Philadelphia, Pa, 19103
 Purnell Ethelda, 1902 W Venango St, Philadelphia, Pa, 19140
 Purnell John W, 2908 Chiselford Dr, Reading, Pa, 19608-9698
 Purnell Mary A, 715 Fulton Street Apt 1d, Chester, Pa, 19013-0000
 Purnell Sharron N, 761 Lancaster Pike, Quarryville, Pa, 17566
 Purohit Sandhya, Apt A2, Philadelphia, Pa, 19143
 Purple Cow Creamery Ltd, 130 High Point Ln, Easton, Pa, 18042
 Purple Rose Of Palmyra Inc
 Purpura Cheryl A, 627 Illini Dr, Monroeville, Pa, 15146
 Purpura Ellen, 1105 Showshoe Lane, Blakeslee, Pa, 18610
 Purpura Ellen, 1105 Snowshoe Lane, Blakeslee, Pa, 18610
 Pursel Billie J, Po Box 385, Bloomsburg, Pa, 17815-0000
 Pursell Arlyne E
 Pursell Charles, 681 S 25th, Easton, Pa, 18042-0000
 Pursell Ind Inc, Scranton Carbondale Hwy, Eynon, Pa, 18403
 Pursell Jeremy, P.O.Box 283, Mt Morris, Pa, 15349
 Purtell Frank J, Rr 1 Box 18a, Covington, Pa, 16917-0000
 Purtell John R Jr, 123 Haines Ave, Elkins Park, Pa, 19027
 Purvis Robert, Po Box 957, Mars, Pa, 16046
 Puryear Arthur Jr, 332 North Lime Street Apt 1, Lancaster, Pa, 17602-0000
 Pusar Steven G
 Pusey Donald For Wayne Pusey, 1636 Bow Tree Drive, West Chester, Pa, 19382
 Push And Pull Auto Body, 213 Indian Mts Lakes, Albrightsville, Pa, 18210
 Pushka Alexander, 1970 New Rodgers Rd M20, Levittown, Pa, 19056
 Puskar Andrew, 123 Sesame St, Nowhere, Pa, 15555

Puskar Lori, 1929 Dearborn Drive, Mc Keesport, Pa, 15131
 Puskar Roseann B, Apt 202, Emporium, Pa, 15834
 Puskar Thomas, Po Box 119, Luxor, Pa, 15662-0119
 Puskaric Blane Esq M
 Puskarich James, 245 James St, Bentleyville, Pa
 Puskarich Jennie M, C/O Jennie M Lininger, Enola, Pa, 17025-1035
 Puskas Tom, 933 Idlewood Ave, Carnegie, Pa, 15106
 Puscisz Anna, 833 Almond, Philadelphia, Pa, 19125-3510
 Pustilnik Beverly, 1411 N 76th St Apt 10-A, Philadelphia, Pa, 19151
 Pustin Lance M, 414 W Stafford St, Philadelphia, Pa, 19144
 Putschard Willie, 2 Ivey Lane Apt 1, Harrisburg, Pa, 17103
 Putman Edna M, 654 2nd St, Williamsport, Pa, 17701
 Putman Nikia, Pa
 Putnam Mark, Bornemann Health Corp, Reading, Pa, 19603
 Putnam Samuel Md, 3401 N Broad St, Philadelphia, Pa, 19140-5103
 Putney Paul, 477 Madison Ave, New York, Ny, 10022
 Putong Antonia U, 402 Livezey St, Philadelphia, Pa, 19128
 Putong Paul, 402 Livezey St, Philadelphia, Pa, 19128
 Putorti Consolato, 4921 Boulevard Cleroux, Canada
 Putt Harold Jr, Harold Putt Jr, Womelsdorf, Pa, 19567
 Putta Lakshmidēvi V, 1003 Arburus Village Apt#C-14, Johnstown, Pa, 15904
 Putta Prasad, 1003 Arburus Village Apt#C-14, Johnstown, Pa, 15904
 Puzak Adam, Po Box 342, Slickville, Pa, 15684
 Puzo Erin L, 211 N Park Dr, Levittown, Pa, 19054
 Pvc, P.O. Box 847, Lansdale, Pa, 19446-0907
 Pye Alice Harriet, 2835 Century Ln # A39, Bensalem, Pa, 19020
 Pye David, 552 Cole Drive, Meadville, Pa, 16335-1310
 Pyfer Arthur F, 7071 Clover Lane, Upper Darby, Pa, 19082-5310
 Pyfer Becky, 7071 Clover Lane, Upper Darby, Pa, 19082-5310
 Pykosh Michael J, 672 Laurel Dr, Boiling Springs, Pa, 17007
 Pyle, 697 Metro Ct, West Chester, Pa, 19380
 Pyle Carol, 1308 West Chester Pike #A 1, West Chester, Pa, 19382-0000
 Pyle Cathy, 251 W Dekalb Pike, King Of Prus, Pa, 19406
 Pyle Cyril B Jr, 8722 Cottage St Apt 2f, Philadelphia, Pa, 19136
 Pyle Douglas H, 310 Midland Ave, Wayne, Pa, 19087
 Pyle Frank, 927 Hulton Rd, Verona, Pa, 15147-5701
 Pyle Rebecca G
 Pyle Richard, 1778 Cornerstone Rd, Friedens, Pa, 15541
 Pyle Shannon, Rr 2, Alisterville, Pa, 17049-9802
 Pyles Adam, 1476 Holleywell Avenue, Chambersburg, Pa, 17201
 Pyles J M, 849 Kimmerlings Rd, Lebanon, Pa, 17046
 Pyles Marcell J, 315 17th St, Huntingdon, Pa, 16652
 Pyles Marcella J, 315 17th Street, Huntingdon, Pa, 16652
 Pyles Margaret A, 48 Nathan Ct, Newtown, Pa, 18940
 Pyne Ann, 3811 Charteris Rd, Philadelphia, Pa, 19154-3503
 Pyne Gladys M, 1109 W Juniata St, Allentown, Pa, 18103-3926
 Pyne Richard, 3811 Charteris Rd, Philadelphia, Pa, 19154-3503
 Pyramid Services Inc
 Pyros Barbara, 66 School St Dr, Pittsburgh, Pa, 15220-2725
 Pyros Cyril A, 66 School St Dr, Pittsburgh, Pa, 15220-2725
 Pytlík Alyssa, Rr 1 Box 220d, Springville, Pa, 18844
 Pytlík Charles, Rr 1 Box 220d, Springville, Pa, 18844
 Pytsch Bruno, 2547 W Willard St, Philadelphia, Pa, 19129-1826
 Pyxis Financial

Q

Qadar Khan
 Qamar Amna, 4541 Sequois Drive, Harrisburg, Pa, 17109
 Qareeb Margaret, 406 Pleasant Valley Dr, Coatesville, Pa, 19320
 Qc Medi New York Inc, Dba Gentiva Health Servic, Philadelphia, Pa, 19175
 Qian Ruxiang C, 2 Bayard Rd #8, Pittsburgh, Pa, 15213-0000
 Qmc/Physicians/Dr Wallach, Horsham, Pa, 19044
 Qr Imaging Inc, Horsham, Pa, 19044
 Qrs Managed Care Services, 2435 Blvd Of The Generals, Norristown, Pa, 19403
 Qrs Managed Care Services, 2435 Blvd Of The Generals, Norristown, Pa, 19403-0000
 Qrs Managed Care Services, P O Box 7777, Philadelphia, Pa, 19175-1918
 Qrs Managed Care Services, Po Box 7777, Philadelphia, Pa, 19175
 Qsl Inspection Inc, 5 Nealy Blvd, Trainer, Pa, 19061
 Qsound Labs Inc, Horsham, Pa, 19044
 Qtaishat Firas, 476 Luceum Av, Philadelphia, Pa, 19128
 Qty Sht Mtl Corp, 424 W 4th St, Bridgeport, Pa, 19405-0000
 Quach Nancy N, 753 George St, Norristown, Pa, 19401-3730
 Quackenbush Forest W, C/O Robert Quackenbush, Nineveh, Pa, 15353-9999
 Quad County Oral & Max Surg In, 114 E Diamond St, Butler, Pa, 16001
 Quadritek Systems Inc, 400 Lapp Rd, Malvern, Pa, 19355
 Quaegbeur Geert, 128 31, 00000000000
 Quail Creek Corp, 624 Pitcarin Pl, Pittsburgh, Pa, 15232-1433
 Quail Mark K, 136 Oak Glen Rd, Pittsburgh, Pa, 15237
 Quail Valley Golf Club Inc, Po Box 215, Littlestown, Pa, 17340
 Quaille Charles W, 217 Jackson Avenue, Collingdale, Pa, 19023
 Quaile Linda M, 235 Gates St, Philadelphia, Pa, 19127
 Quain Jeannine T, 356 Vista Drive, Phoenixville, Pa, 19460-0000
 Quaker Chemical, E Elm And Lee St, Conshohocken, Pa, 19428- 238
 Quaker Chemical Corp, Elm And Lee Streets, Conshohocken, Pa, 19428-0000
 Quaker Chemical Corporati, Attn In House Management, Conshohocken, Pa, 19428-0000
 Quaker Chemical Corporati, For Tax, Zz, 00000-0000
 Quaker Chemical Corporation, 901 Hector Street, Conshohocken, Pa, 19428
 Quaker City Cab Inc, 7790 Rockwell Ave, Philadelphia, Pa, 19111
 Quaker City Cab Inc, P.O. Box 5005, Phila, Pa, 19111
 Quaker Healthcare, 228 Long Lane Ste 201, Upper Darby, Pa, 19082
 Quaker Jobbing Company, 1722-40 North Hancock Street, Philadelphia, Pa, 19122
 Quaker Oats Shiremanstown Federal Credit Union, Po Box 3156, Shiremanstown, Pa, 17011-3156
 Quaker Photo
 Quaker Photo, 1025 Arch St, Philadelphia, Pa, 19107
 Quaker State Corporation, 255 Elm St P O Box 989, Oil City, Pa, 16301
 Quaker State Oil Ref, 255 Elm St, Oil City, Pa, 16301
 Quaker Valley Hs Class Of 1971, 106 North Ln, Sewickley, Pa, 15143
 Quakertown Community School, Quakertown, Pa, 18951
 Quakertown Manor, 1020 S Main St, Philadelphia, Pa, 19103
 Quakertown Osteopathic Cl, Suite 102, Quakertown, Pa, 18951-2614

Quakertown Osteopathic Clinic, Quakertown, Pa, 18951
 Qual Care
 Qual Med Plans For Health
 Qualex Target, 125 Withwood Dr, North Wales, Pa, 19454
 Quali Tee Miniture Golf, Pch 361, Hershey, Pa, 17033
 Quality Alliance Ltd, Rd 1 Box 31 A, Kennerdell, Pa, 16374
 Quality Auto Body, 220 Locust St Apt 8a, Philadelphia, Pa, 19106-3929
 Quality Auto Supplies, P O Box 171, Abington, Pa, 19001
 Quality Cable Connections, 2233 Parklyn St, Pittsburgh, Pa, 15234
 Quality Care Dialysis Inc, 5070 Parkside Ave Ste 5100w, Philadelphia, Pa, 19131
 Quality Comm Healthcare
 Quality Community He, Po Box 50356, Philadelphia, Pa, 19132-0000
 Quality Copy Products, 2709 S Queen Street, York, Pa, 17403
 Quality Dairy Products Inc, 10000 Sandmeyer Lane, Philadelphia, Pa, 19116
 Quality Foods, 5501 Tabor Rd, Philadelphia, Pa, 19120
 Quality Hearing Aid Cente, Suite M207, Pittsburgh, Pa, 15236-0000
 Quality Hobby & Leisure Inc, Dba Infinity & Paul Goettner, Ambler, Pa, 19002
 Quality Inn Lebanon, 625 Quentin Rd, Lebanon, Pa, 17042
 Quality Inn Suite, 2363 Oregon Pike, Lancaster, Pa, 17601
 Quality Logistic Services Lic, 6580 Snowdrift Rd Iron Run In, Allentown, Pa, 18106
 Quality Penn Products Inc, Po Box 3745, Phila, Pa, 19125
 Quality Plumbing Parts Inc, 585 Mayer Street, Bridgeville, Pa, 15017
 Quality Techniques Inc, Po Box 368, Bridgeville, Pa
 Qualitycare Physicians, 57 Orvilla Road, Hatfield, Pa, 19440
 Quallet Joanna, 1406 Wren Lane, West Chester, Pa, 19382-0000
 Quallet Patricia A, 26 Bridge St, Springfield, Pa, 19075
 Qualls Charleen W, 172 Crestview Wy, Yardley, Pa, 19067-5825
 Qualmed I, 1 Penn Ctr 1835 Market, Philadelphia, Pa, 19103
 Qualmed Plans For Health
 Qualtertia Thelma, 16 Hillcrest Ln, Astori, Pa
 Quamme Bradley D, Suite 545, Bala Cynwyd, Pa, 19004-1403
 Quan Nhan G, 5758 N 7th St, Philadelphia, Pa, 19120
 Quan Pham
 Quandour Mohy, Flat 1, London, Fo, 00000-0000
 Quang Loc T, 1724 Aidenn Lair Rd, Dresher, Pa, 19025-1204
 Quantum Chemical Corp
 Quantum Imaging & Therape, 629 D Lowther Road, Lewisberry, Pa, 17339-9222
 Quantum Imaging & Therapy Associates, 629 D Lowther Rd, Lewisberry, Pa, 17339
 Quantum Imaging And Therapy, Po Box 2226, York, Pa, 17405-2226
 Quarels Charles, 5761 Stuart St, Philadelphia, Pa, 19139
 Quarles Charles, 5761 Stewart St, Philadelphia, Pa, 19131
 Quarles Charles, 5761 Stewart St, Philadelphia, Pa, 19131
 Quarles Charles, 5761 Stewart Street, Philadelphia, Pa, 19131
 Quarles Charles, 5761 Stewart Street, W Philadelphia, Pa, 19131
 Quarles Ernestine, 1314 Chestnut Street, Philadelphia, Pa, 19107
 Quarles Ethel
 Quarles Kenneth A.
 Quarles Naima A
 Quarles Sesia, C O Floyd Benn, Brooklyn, Ny, 11234
 Quarry Eugene M, 2103 7th Ave, Altoona, Pa, 16602
 Quarterman Daniel W, 1726 East Mifflin St., Lebanon, Pa, 17046
 Quarto Mining Company, Pittsburgh, Pa, 15241
 Quasebarth Lydie E, 82 Avon Lane, New Hope, Pa, 18938
 Quattara Soualho, 2555 Old Trevoze Rd # J-8, Trevoze, Pa, 19053
 Quattlebaum Eppus, Philadelphia, Pa, 19111
 Quattrochi Anthony A, 173 Country Club Estates, Gouldsboro, Pa, 18424-0000
 Quattrochi Stephanie E, 173 Country Club Estates, Gouldsboro, Pa, 18424-0000
 Quattrone Bessie
 Quattrone Peter, 7719 Jason Pl, Philadelphia, Pa, 19153
 Quattrone S John, 530 Gordon Dr, Morrisville, Pa, 19067
 Quay Justin M, 20 Meadowbrook Ln, Phoenixville, Pa, 19460
 Quayson Esi, 1120 Yeadon Ave, Yeadon, Pa, 19050
 Quazzani Sharrieff, 4762 Chestnut Street, Philadelphia, Pa, 19139
 Que Le Phat Ux, 636 E 7th St, Erie, Pa, 16503
 Quebecor, Pa, 06831
 Quedenfeld Fred, 308 High St, Atglen, Pa, 11/12-/195
 Queen David L, 1407 Martin L King Mall, Chester, Pa, 19013
 Queen James E, 127 Charleston Dr, Pittsburgh, Pa, 15235-3914
 Queen James W, 1227 Lincoln Ave, Pittsburgh, Pa, 15206
 Queen Lynette, 99 N. 17th St.Apt.#2, Hbg, Pa, 17103
 Queen Margaret, 820 Hearthstone La, Sinking Spring, Pa, 19608
 Queen Michael, 2700 Elroy Rd, Hatfield, Pa, 19440
 Queen William, 820 Hearthstone La, Sinking Spring, Pa, 19608
 Queens Chamber Ensemble Inc, Michael Madigan, Lititz, Pa, 17543-8723
 Queensgate Dental Family Practice, S Queen St Springwood Rd, York, Pa, 17403
 Quelch Debra A, Hc 1 Box 118a, Thornhurst, Pa, 99999
 Queler, Horsham, Pa, 19044
 Quelle James, 1640 Waverly St, Philadelphia, Pa, 19142
 Quemore Claudia Custodian, 208 Hillcrest Rd, Wayne, Pa, 19087-2724
 Quemore Zachary S, 208 Hillcrest Rd, Wayne, Pa, 19087-2724
 Quentin William Howell, 33 Jln Goh Guan Ho, Penang, Fo, 11400
 Quenzer Steven A, P O Box 87, Elm, Pa, 17521
 Querreveld Bradley, 19125 Heath Road, Centerville, Pa, 16404
 Querreveld Randall, 93 Agawam St, North East, Pa, 16428
 Query Gerald, 656 Salem Ave, York, Pa, 17404
 Query Donland, Rr 1, Pittsburgh, Pa, 15136
 Quesada Mauricio, Est De Biologia Chamela, Aa
 Quest, P O Box 4940, Southeastern, Pa, 19398-0000
 Quest, Po Box 3017, Southeastern, Pa, 19398
 Quest Collectors Walter&Barbar, 4943 Duffield Street, Philadelphia, Pa, 05/10-/195
 Quest Diagnostcs Clinica, Po Box 5001, Collegetown, Pa, 19426-0901
 Quest Diagnostic, 19 East Elizabeth Avenue, Bethlehem, Pa, 18018-0000
 Quest Diagnostics Inc, Smithkline Beecham Clinic, Southeastern, Pa, 19398-4977
 Quest Financial Group Inc, 873 Coxton Road Suite #3, Pittston, Pa, 18642-1251
 Quest Fka Sbcl, Southeastern, Pa
 Quest Fka Sbcl, Southeastern, Pa, 19398
 Quest Fka Sbcl, P O Box 4911, Southeastern, Pa, 19398
 Quest Robert, 602 Dekalb Pike, Blue Bell, Pa, 19422
 Quest Sbcl, Quest Fka Sbcl Atlanta, Southeastern, Pa, 19398-4977
 Questfka Sbcl, Po Box 3017, Southeastern, Pa, 19398
 Quezada Fausto, 529 Morris Street, Philadelphia, Pa, 19148-1224
 Quezada Sencion E, 529 Morris Street, Philadelphia, Pa, 19148-1224

Quiah Sargba O, 130 Garrett Rd. F-101, Upper Darby, Pa. 19082
 Quiala Rolando, 2915 N Mutter St
 Quick Bruce C, Po Box 509, Nicholson, Pa, 18446
 Quick Christopher Sean, 2332 Forest Street, Easton, Pa, 18042-5346
 Quick Jennifer A, 1140 W Aaron Dr #207, State College, Pa, 16803-0000
 Quick Response, 1720 S Queen St, York, Pa, 17403
 Quick Rosemarie
 Quick Susan E, 1140 W Aaron Drive #207, State College, Pa, 16803-0000
 Quick Sylvester, 1705 W Erie Avenue, Philadelphia, Pa, 19140
 Quickel Todd R, 2016 Marietta Ave, Lancaster, Pa, 17603
 Quicksall Elizabeth I, 721 Mt Airy Ave, Bethlehem, Pa, 18018-3306
 Quicksall Jeanne K, 721 Mt Airy Ave, Bethlehem, Pa, 18018-3306
 Quigg Evelyn, 296 Baldwin Ave, Ventura, Pa
 Quigg Helen, 1237 Venango, Philadelphia, Pa, 99999
 Quigley Christina M, 6314 Battersby St, Philadelphia, Pa, 19149
 Quigley Edward H, 438 Cherry St, Pottstown, Pa, 19464
 Quigley James R, 187 Indian Creek Drive, Levittown, Pa, 19057
 Quigley Janet M, 611 Cypress St, Yeaton, Pa, 19050
 Quigley Josie M, 1715 Clock Tower Dr, De
 Quigley Maureen, 1152 Kenneth Lane, Philadelphia, Pa, 19135
 Quigley Myra, 187 Indian Creek Drive, Levittown, Pa, 19057
 Quigley Naomi A
 Quigley Scott Dr, 108 Washington Towne Blvd, Edinboro, Pa, 16412
 Quigley Thomas, 8823 Roosevelt Blvd, Philadelphia, Pa, 19152
 Quik Mart, 1 N Main St, Tioga, Pa, 16946
 Quik Print Inc, 1012 W 9th Ave, King Of Prussia, Pa, 19406
 Quiles Adelaida, 765b Edison St, York, Pa, 17403
 Quiles Brandon, 9 Guilder Place, Lititz, Pa, 17543
 Quiles Herbert, Po Box 47572, Philadelphia, Pa, 19160
 Quiles Juan A, 836 Fear Street, Reading, Pa, 19601
 Quiles Sarina, 2042 Franklin St W101, Philadelphia, Pa, 19122-0000
 Quillen John, Po Box 177, Oxford, Pa, 19363
 Quillen Perry, Po Box 5147, Williamsport, Pa, 17701
 Quillen R, 2120 Mifflin St, Philadelphia, Pa, 19145-0000
 Quillet George R, 18 Campus Boulevard, Newtown Square, Pa, 19073-3286
 Quilligan Maureen T, 11027 English, Phila, Pa, 19104
 Quillin John A, 1237 North Redfield Street, Philadelphia, Pa, 19151-4429
 Quillman Catrinne H, 201 Weatherstone Dr, Paoli, Pa, 19301-1918
 Quincy Mut Fire Ins
 Quinlan Donald, 62 Woodvale St, Dunbar, Pa, 15431
 Quinlan John E, 170 Meadowbrook Dr, Huntingdon, Pa, 19006-6849
 Quinlan Julia R, 170 Meadowbrook Dr, Huntingdon, Pa, 19006-6849
 Quinlan Medical Inc, 400 Broad St 203, Sewickley, Pa, 15143
 Quinlisk F Elizabeth, 105r Sycamore St., Punxsutawney, Pa, 15767-1317
 Quinn William J, 328 Boyles Avenue, New Castle, Pa, 16101
 Quinn Agnes T, 1535 S Marston Street, Philadelphia, Pa, 19146-4422
 Quinn Bridg, Po Box 200, Bronx, NY, 10464
 Quinn Cecil, 1231 E Brady Street, Butler, Pa, 16001
 Quinn Daniel, Po Box 295, Bausman, Pa, 17504
 Quinn David K, 56 Overlook Ave, Lancaster, Pa, 17601
 Quinn Elizabeth, 253 Waltham Rd, Fairless Hls, Pa, 19030
 Quinn Elizabeth A, Po Box 441, Fairless Hills, Pa, 19030
 Quinn Francis Jr, 2447 Bowers, Wallingford, Pa, 19086
 Quinn George F, Chase Manhattan Bank, New York, NY, 10081
 Quinn James M, 503 Glenshannon Drive, Pittsburgh, Pa, 15234
 Quinn Jeanne, 78 Custer St, Wilkes Barre, Pa, 18702
 Quinn John J, 1404 E Oxford St, Philadelphia, Pa, 19125-0000
 Quinn John J, 1404 E Oxford St, Philadelphia, Pa, 19125-4422
 Quinn Katherine, 3246 Saint Vincent St, Philadelphia, Pa, 19149
 Quinn Kimberley A, 2049 Wallace St, Philadelphia, Pa, 19130-3221
 Quinn Lekisha P, 1823 Reed Street, Philadelphia, Pa, 19146
 Quinn Marion, Elwyn, Pa, 19063
 Quinn Mary, 1231 E Brady Street, Butler, Pa, 16001
 Quinn Michael, Glen Hollow Apts #1605, Croydon, Pa, 19021
 Quinn Michael Esquire, Pa
 Quinn Phyllis, 3340 Kensington Ave, Philadelphia, Pa, 19134-1402
 Quinn Susann, 114 W 5th St, Emporium, Pa, 15834-1126
 Quinn Theresa, 532 Poplar St, Lansdale, Pa, 19446
 Quinnan Jason E, Rr2 Box 442, Glen Rock, Pa, 17327
 Quinones Adrian, 22 Caldedonia, Hershey, Pa, 17033
 Quinones Anne, 200 S Ann St, Lancaster, Pa, 17602
 Quinones Carlos, 956 Maple St, Allentown, Pa, 18102
 Quinones Eliezer, 1415 South 14th St, Harrisburg, Pa, 17104
 Quinones Pamela S, 341 E. Chestnut St Apt#2, Lancaster, Pa, 17603
 Quinones Ralph, 4154 N. Reese Street, Philadelphia
 Quinones Roberto, 1017 Foulkrod Street, Philadelphia, Pa, 19124
 Quint Company, 3725 Castor Ave Suite 1, Philadelphia, Pa, 19124
 Quintana Mariela Ms, 3825 N 5th St, Philadelphia, Pa, 19140
 Quinter Elva M, 610 N 5th St #8, Reading, Pa, 19601
 Quinter Leroy H, 326 S 17 1/2 St, Reading, Pa, 19602-2205
 Quinter Mary M, 326 S 17 1/2 St, Reading, Pa, 19602-2205
 Quintiliana Madeline, 1984 Merlin Rd, Philadelphia, Pa, 19116-3844
 Quintiliano Barbara, 620 W Valley Forge Road, King Prussia, Pa, 19406
 Quinton Phillip, 247 S Ithan St, Philadelphia, Pa, 19139
 Quintua Robert D, 535 S Governor, Lester, Pa, 19029-0000
 Quinty Jessica A, 106 W North Ln Apt B7, Conshohocken, Pa, 19428
 Quirin Maguire, Po Box 7312 St. Davids, Pa, 19087
 Quirk Doris M, Olde Sproul Shop, Village, Springfield, Pa, 00000
 Quirk Edward J, Olde Sproul Shop, Village, Springfield, Pa, 00000
 Quirk Ronald A, 178 Ridge Rd, Phoenixville, Pa, 19460
 Quirk Thomas D Iii, 1312 Chestnut St, Darby, Pa, 19023
 Quirk Thomas J, Bldg 2 Ste 300, Ladnor, Pa, 19087
 Quiroz M Delfi
 Quiroz Osvaldo, 1344 S Castle Ave, Philadelphia, Pa, 19148
 Qusito Enterprises Inc, 226 W Germantown Ave, Norristown, Pa, 19401
 Quispe Christian, 411 Passaic, Hackensack, Pa, 07011
 Quite Contrary Flowers I, P O Box 322, Paoli, Pa, 00000
 Quivers Eric, Quivers Evelyn, Waxford, Pa, 15090
 Quivey Frederick J, 126 E Wayne Ave, Easton, Pa, 18042
 Quivey Frederick J Tr Ua May 22 90 Hobbs Fam Tr, 126 East Wayne Ave, Easton, Pa, 18042-1674
 Quow Audrey, 8607 Country Place Dr, Tobyhanna, Pa, 18466

Quraishi M
 Qureshi Anwer, 103 Skyward Dr, Danville, Pa, 17821
 Qureshi Naveed, 531 E Clarkson Ave, Philadelphia, Pa, 19120
 Qurlles Henry, 3820 W 15th Street, Philadelphia, Pa, 19140
 Qurnh-Nhu Pham Amsa Tre, 50 E 98th St #10d, New York, Ny, 10029
 Qvis Inc, 1001 Sheffield Rd, Shavertown, Pa, 18708
 Qwest Data Products Gro, Horsham, Pa, 19044
 Qwest Diagnostics Inc, Po Box 5000, Southeastern, Pa, 19398
 Qwyned Gourmet, 907 Bethlehem Pike, Spring House, Pa, 19477

R

R & B Daytons
 R & B Orthopedic Associates P, Timber C Ste 201, Pittsburgh, Pa, 15212
 R & E Market Co, C/O Reuben Weiner, Philadelphia, Pa, 19135-0000
 R & J Mngmt Inc
 R & K Inc, C/O P J Eichenlaub, Bensalem, Pa, 19020
 R & C Brothers Inc, 221 Albany St, Pittsburgh, Pa, 15220
 R A Gress & Associates, 176 Planebrook Rd, Frazer, Pa, 19355-1535
 R A Houser And Son Inc, Donald A Houser, Furlong, Pa, 18925-0000
 R A Humphres Sons Inc, 5744 Woodland Ave, Philadelphia, Pa, 19143
 R A Leary Wholesale Flowers, Pna Inc T/A, Broomall, Pa, 19008
 R And E Market Co, C/O Reuben Weiner, Philadelphia, Pa, 19135
 R B Campbell & Assoc, 777 Henderson Bl, Folcroft, Pa, 19032
 R B Ripley Inc, Warmminster, Pa, 18974-5217
 R Benjamin Wheeler
 R C Metals, P O Box W, Ridgway, Pa, 15853
 R D Dewitt, Conrail Rent 66703562, Dunbar, Pa, 15431
 R F Taylor And Sons Inc, 3070 Imperial Dr, Dover, Pa, 17315
 R Feldman Inc, 2112 North Front Street, Philadelphia, Pa
 R H Renninger Autobody, 216 Burdan Dr, Leesport, Pa, 19533
 R J Brooks Enterprises Inc, Apt 116, Library, Pa, 15129
 R J Cackovic Inc., 5820 Linglestown Road
 R J Cobb & Associate, 3269 West Liberty Ave Ste 204, Pittsburgh, Pa
 R J Euler Jr Company, 721 E Lancaster Ave, Downingtown, Pa, 19335
 R J Waters & Associates In, 402 Bayard Road Ste 200, Kennett Square, Pa, 19348-1818
 R L Jehu Gulf Supply Inc, 119 E Main St, Sykesville, Pa, 15865-1107
 R M Dress Inc, 722 Walnut St, Lebanon, Pa, 17042
 R M Shoemaker Co, 318 Stump Rd, Montgomery, Pa, 18954
 R M Walters Real Estate
 R Okagawa & Francis J & U Solow Tr, 9501 Roosevelt Blvd Ste 501, Philadelphia, Pa, 19114-1030
 R P Construction Inc, 504 Allison St, Greencastle, Pa, 17225
 R Paul Wingard Memorial Golf Outing, 101 E Diamond St, Butler, Pa, 16001
 R Quik Shop, 1804 Pleasant Valley, Altoona, Pa, 20000
 R S Imports Ltd, Horace Ott Jr, Ft Washington, Pa, 19034
 R S L Com U S A Incommercial, Horsham, Pa, 19044
 R S L Com U S A Inconsumer, Horsham, Pa, 19044
 R S Means Co Inc, Reed Construction Data, Pa
 R S Mowery Son, Rt 72, Lebanon, Pa, 17016
 R Sorin & Company Inc, 3 Herald Rd, Shenandoah, Pa, 17976
 R T Auto Salvage Inc, 4929 Arendell St, Philadelphia, Pa, 19127
 R T Merryman Trucking Inc, Po Box 703, Philipsburg, Pa, 16866
 R W J Hosp
 R W Mallon Inc, 903 Easton Rd, Warrington, Pa, 18976
 R&R Properties, 1412 Greywall Lane, Wynnwood, Pa, 19096
 R. Philip Hanesjr., Po Box 3099, Pittsburgh, Pa, 15230-3099
 Ra Daniel D, 5310 Beeler St, Pittsburgh, Pa, 15213
 Raab Cira J S, 405 West Market Street, West Chester, Pa, 19382
 Raab Norman, C/O Raab Family Office, Doylestown, Pa, 18901
 Raabe Clinton William, 95 School St, Bradford, Pa, 16701-1157
 Raabe Joshua, 811 Bustleton Pk, Richboro, Pa, 18954
 Rabadi Robin M, 651lesliel, Yardley, Pa, 19067
 Rabadia Jivraj B, 1817 Chestnut St, Lebanon, Pa, 17042
 Rabadia Rakesh, 4230c King George Drive, Harrisburg, Pa, 17109
 Rabadia Ujiben
 Rabah Ramzi M, 123 Mckee Hall, University Park, Pa, 16802
 Rabanal Anglada Francesc, 11112 Biochem And Bioph
 Rabb Salima, 1432 Montrose St, Philadelphia, Pa, 19143
 Rabb Virgil L, 1380 5th Ave Apt #2, Arnold, Pa, 15068
 Rabben Jean, 3900 Ford Rd, Philadelphia, Pa, 19131-2039
 Rabe Anhgelika G, 51in Keihlufur
 Rabena Theodore, 405 15th Street, New Cumberland, Pa, 17070
 Rabenstein Patrick L, 967 West Trindle, Mechanicsburg, Pa, 17055
 Raber Deborah A, 1122 Harvest Drive, Mechanicsburg, Pa, 17055
 Raber Leroy, 436 Walnut St, York, Pa, 17403
 Raber Timothy A, 1122 Harvest Drive, Mechanicsburg, Pa, 17055
 Rabik Bernard J
 Rabin Buxton H, 629 D Lowther Road, Lewisberry, Pa, 17339-9922
 Rabinovich Peter, 108-38 64th Road, Forest Hills, Ny, 11375
 Rabinowitz Bessie, Apt 815, Phila, Pa, 19152
 Rabinowitz Debbie
 Rabinowitz Dora, 2117 Meadow Drive, Blue Bell, Pa, 19422-3311
 Rabinowitz Joseph, 904 Sulgrave Lane, Bryn Mawr, Pa, 19010
 Rabinowitz Lee C, 10 Geary's Lane, Wallingford, Pa, 19086-0000
 Rabinowitz Sam, 4 Penn Center Plz, Philadelphia, Pa, 19103-0000
 Rabinowitz Samuel, 2117 Meadow Drive, Blue Bell, Pa, 19422-3311
 Rabinowitz Samuel N, 1200 4 Penn Ctr, Philadelphia, Pa, 19103
 Rabsatt Construction, Oscar Rabsatt T/A, Philadelphia, Pa, 19134
 Race Anne H, 68 Ridge View Dr A 1, Coatesville, Pa, 19320-1995
 Race Anne H, 68 Ridge View Drive, Coatesville, Pa, 19320
 Race Donald, 3701 Perkiomen Ave, Reading, Pa, 19606-2739
 Race James B, Rd 1 Box 52, Creekside, Pa, 15732-0000
 Race Nellie, 21 Walnut St, Brookville, Pa, 15825
 Race Vanessa, 504 Nichols St, Clarks Summit, Pa, 18411
 Racer Computers, Horsham, Pa, 19044
 Raceway, Raceway Plaza, Carnegie, Pa, 15106
 Racha Hakim, Rosemont College 1400 Montgome, Bryn Mawr, Pa, 19010-1631
 Rachakonda Narasimha, 1819 Chestnut St, Lebanon, Pa, 17042
 Rachlin Bryan K00000-0000
 Rachuba Alice, 1332 Tyson Ave, Philadelphia, Pa, 19111-4517
 Rachuba Anthony, 1332 Tyson Ave, Philadelphia, Pa, 19111-4517

Rachubinski William, 280 Morris St, Philadelphia, Pa, 19148-0000
 Racing Geisler, 9703 Goehring Rd, Cranberry Twp, Pa, 16066-0000
 Racisz Eric V, 523 Bauerlein St, Pittsburgh, Pa, 15209
 Rack Diane, 9761 Hilsbach St 1st Fl, Philadelphia, Pa, 19115-2405
 Rack Technologies Inc, Horsham, Pa, 19044
 Rackley Mark P, 359 Fannie St, Mc Donald, Pa, 15057
 Rackoff William H, 3 Twin Pine Ct, Pittsburgh, Pa, 15215
 Racow Scott E, Po Box 500185, Marathon, Fl, 33050-018
 Raczka Bernard D, 4263 Harding Dr, Erie, Pa, 16509
 Raczkowski Alice, 525 W Lloyd Street, Shenandoah, Pa, 17976-0000
 Raczkowski Stanley, 525 W Lloyd Street, Shenandoah, Pa, 17976-0000
 Radack Jeffrey Lee, 421 Serpentine, Pittsburgh, Pa, 15243-0000
 Radan Lynn D, 88 Cynthia Dr, Carnegie, Pa, 60000
 Radano Francis J Jr, 139 Maplewood Rd, Upper Darby, Pa, 19082-0000
 Radar Corporation, 900 N Eagle Rd, Havertown, Pa, 19083-2038
 Radaszewski Joseph, 8618 Wissahickon Ave, Philadelphia, Pa, 19128-0000
 Radatti Cheryl A, 385 Cedar Grove Road, Media, Pa, 19063
 Radbill Gerald, 205 Roland Ave, Chambersburg, Pa, 17201
 Radcliff Elizabeth, 636 W Diamond St, Philadelphia, Pa, 19122
 Radcliff Rayce R, 102 Sandybrook, Langhorne, Pa, 19047
 Radcliffe Harold E, 3521 Ridge Pike, Collegeville, Pa, 19426
 Radcliffe Joanne
 Radcliffe Lavina, P O Box 7648, Philadelphia, Pa, 19101
 Radcliffe Scott D
 Radcliffe Stephanie
 Radel Claude L, Dale Radel, Mifflinburg, Pa, 17844
 Radel Lena, 716 E 9th St, Chester, Pa, 19013-6310
 Radell Peter L, 410 Orange St, Selinsgrove, Pa, 17870-1630
 Rademacher Ronald, 406 Park Court, Williamsport, Pa, 17701
 Radenkovic Elena, Seton Hill University Box 201m, Greensburg, Pa, 15601
 Rader Daniel, 1934 Waverley St, Philadelphia, Pa, 19146-0000
 Rader Darlene P, 808 Selby Way, Pgh, Pa, 15203-1114
 Rader Emily
 Rader Eugene, 486 Thomas Jones Way, Exton, Pa, 19341
 Rader Jonathen, 308 S 16th St, Allentown, Pa, 18102-4520
 Rader Leonid, 41 Cottonwood Drive, Holland, Pa, 18966
 Rader Pearl Y, 1044 W 4th St, Williamsport, Pa, 17701
 Rader Vincent J, 808 Selby Way, Pgh, Pa, 15203-1114
 Radewonuk Helen, 14 Duttonview Dr, Aston, Pa, 19014-2137
 Radfar Nezam D, 1780 Taper Dr, Pittsburgh, Pa, 15241
 Radfar Soraya Md, G105 Medical Office Building, Pittsburgh, Pa, 15224
 Radi Bedford Cambria, 203 College Park Pla, Johnstown, Pa, 15904
 Radiator Hotline, 13420 Damar Dr Rm 0, Philadelphia, Pa, 19116
 Radich Daniel, 116 N Highland Ave, Lasdowne, Pa, 19050
 Radinovic Joseph B, 1003 Garden Pl, Glenshaw, Pa, 15116
 Radio Communications Services Inc, 940 Eddyston Ave, Pa
 Radio Communications Services Inc, 940 Eddyston Ave, Eddystone, Pa, 19103
 Radio Maintenance Inc, 332 Blair Avenue, Pa
 Radio Sargam
 Radio Schack Hs
 Radio Shack, 212 South 40th Street, Philadelphia, Pa, 19104
 Radio Shack, Woodlyn Shop Center, Woodlyn, Pa, 19094
 Radio Shack Dealer B137, 220 Main St, Blossburg, Pa, 16912
 Radio Unica, Horsham, Pa, 19044
 Radio Watts, 3333 Walnut Street, Philadelphia, Pa, 19104-6193
 Radio Works Inc, Attn Joann Lugowski, Essington, Pa, 19029-1001
 Radio Works Incorporated, 3 Industrial Highway, Essington, Pa, 19029
 Radiology Assoc, Po Box 7777, Philadelphia, Pa, 19175-0001
 Radiology Assoc Of Chop Inc, Po Box 8749, Philadelphia, Pa, 19101
 Radiology Associates Of P, Horsham, Pa, 19044
 Radiology Associates Of Parkwa, Horsham, Pa, 19044
 Radiology Group, One Oxford Valley #303, Langhorne, Pa, 19047-0000
 Radiology Group Of Abington, 25 Bala Avenue, Bala Cynwyd, Pa, 19004
 Radiology Group Of Abington Pc, 25 Bala Ave., Bala Cynwyd, Pa, 19004
 Radiology P, Po Box 10668, Lancaster, Pa, 17605
 Radiology Service, 3400 Spruce St, Philadelphia, Pa, 19104
 Radiology Weiner, Po Box A, Springfield, Pa, 19064
 Radisson Hotel Astrodome, Horsham, Pa, 19044
 Radisson Hotel Maingateanahi, Horsham, Pa, 19044
 Radisson T Taverns, Horsham, Pa, 19044
 Radke Vesta K, One Tower Bridge, West Conshohocken, Pa, 19428-2877
 Radle Christine M, 444 N Cabrini Ave, Scranton, Pa, 18504
 Radnai Rose, 7212 Bustleton Ave, Philadelphia, Pa, 19149
 Radnor David P, 92 Oakwood Drive, Bethel Park, Pa, 15102
 Radnor Publishing Company, 301 City Line Avenue, Bala Cynwyd, Pa, 19004
 Rado Connie, 18 Nicole Dr, Wilkes Barre, Pa, 18702-1636
 Rado Elaine M Cust, 922 Sunnyside Ave, Wyomissing, Pa, 19610-2246
 Rado J Christian, 922 Sunnyside Ave, Wyomissing, Pa, 19610-2246
 Radolan Erin E, 5064 Mckean Ave, Philadelphia, Pa, 19144
 Radomski Greta, 613 Ashmead Rd, Cheltenham, Pa, 19012
 Radosh Edward, Valley View E 809, King Of Prussia, Pa, 19406
 Radosin John F, 36 S Front St, Quakertown, Pa, 18951
 Radovich Rena M, 3624 Burnt House Hill Rd, Buckingham, Pa, 18912-0445
 Radow Ellen
 Radvansky Harriet Joan, 4043 Irene St, West Mifflin, Pa, 15122-2069
 Radway Investments L, Gsb Building, Bala Cynwyd, Pa, 19004-1608
 Radwell Jill, 574 Martin St, Philadelphia, Pa, 19129
 Radzievich Market, 52 W Valley Ave, Elysburg, Pa, 17824
 Radzik Glen, 248 Summit Trace Rd, Longhorne, Pa, 19047
 Rae Crystal J
 Rae David R, 123 S St Cloud St, Allentown, Pa, 18104-6725
 Rae Johanna W, 2827 Aquetong Rd, New Hope, Pa, 18938
 Rae Robert, 5204 Gramercy Dr, Clifton Heights, Pa, 19018
 Rae Robert L, 123 S St Cloud St, Allentown, Pa, 18104-6725
 Rae Wanda S, 123 S St Cloud St, Allentown, Pa, 18104-6725
 Raeder Robert L Jr, 107 Gay St, Tamaqua, Pa, 18252
 Raevsky Sophia J, 9551 Bustleton Ave Ste 2, Philadelphia, Pa, 19115-3800
 Raezer Bertha K
 Rafael Hernandez
 Rafaels Catering, 41 Terrace Dr, Mountaintop, Pa, 18707
 Rafalko Nancy, 1404 Pacific Ave, Natrona Heights, Pa, 15065
 Rafalski Christina, 374 Q/W Pine Street, Meadville, Pa, 16335-3246
 Rafetto Robert A, 909 Adams Way, West Chester, Pa, 19382
 Raffaele Gina, 836 Christian Street, Philadelphia, Pa, 19147
 Raffaele Danielle M, 333 Kennerly Rd, Springfield, Pa, 19064-0000
 Raffaele E, Po Box 7417, Philadelphia, Pa, 19101
 Raffagele Arthur L, C/O Sloan Etal, Media, Pa, 19063
 Raffensberger Joyce
 Raffensperger Bryan D, 37 Pennwick Drive, Littitz, Pa, 17543
 Raffensperger David R, 1025 E Fairview St, Allentown, Pa, 18103-2205
 Raffeo Margie M, Norristown, Pa, 19403-3221
 Raffeo Mary J
 Raffeo Paul
 Rafferty Edward A, 704 Park Road, Ambridge, Pa, 15003-2420
 Rafferty Frances G, 1023 Harrison Street, Phila, Pa, 19124
 Rafferty Joan M, P O Box 414, Pocono Summit, Pa, 18346
 Rafferty Ruth, 5912 Langdon Street, Philadelphia, Pa, 19149
 Raftis Anastasia, 800 Valley View Dr, Pittsburgh, Pa, 15243-0000
 Raftis Spiros, 800 Valley View Dr, Pittsburgh, Pa, 15243-0000
 Ragan Jocelyn, 39 Justice Drive, Newtown, Pa, 18940-1106
 Ragan Lawrence C, 2106 Brushwood Drive, State College, Pa, 16803
 Ragan Rebeka
 Ragano Elizabeth, 2085 Brill Street, Philadelphia, Pa, 19124
 Ragatz William, 504 Rutledge Court, North Wales, Pa, 19454
 Rager Michael D, 58 Sabrina St, Wernersville, Pa, 19565-9680
 Raggi Maura E
 Raghavan Bhavant, Rose Hall 316, Edinboro, Pa, 16444-0001
 Ragin Margaret, 1256 N 57th St, Phila, Pa, 19131
 Raglan Janie, 5836 Woodbine Ave, Philadelphia, Pa, 19131-2222
 Raglan Janie, 5836woodbineave, Philadelphia, Pa, 19131
 Ragland Elaine, 624 Carothers Ave, Carnegie, Pa, 15106
 Ragland Gary D, 8020 Williams Ave, Philadelphia, Pa, 19150
 Ragland Marion L, 519 Arch St, Carnegie, Pa, 15106
 Ragland Melvin, 325 S 14th St, Harrisburg, Pa, 17104-3342
 Ragland Sylvia E
 Ragnacci Antoinette A, 1115 Paul Ave, Dunmore, Pa, 18510-0000
 Ragnacci Robert J, 1115 Paul Ave, Dunmore, Pa, 18510-0000
 Ragner Benson Inc, 2873 West Hardies Road, Gibsonia, Pa, 15044
 Rago John A, 5 Catherine Drive, Selden, Ny
 Ragsdale Estelle P, 131 N. Farson Street, Phila, Pa, 19139
 Ragsdale Valerie J, 8206 Williams 1st Fl, Philadelphia, Pa, 19150
 Ragusa Gerald P, 136 N Whitehall Road, Norristown, Pa, 19403
 Rahalla Miss M, P O Box 244, Du Bois, Pa, 15801
 Rahbari Abbas, 1613 Manley Road, West Chester, Pa, 19380
 Raheja Pooja S, Rahejas 61 S V Rd Khar, Mumbai India, Fc
 Rahill Angela, 708 Martha Land, Warminster, Pa, 18974
 Rahill Fra
 Rahl Esther R, 914 Clayton Street, Greensburg, Pa, 15601
 Rahman Abdul F, 1202 West Dauphin St, Philadelphia, Pa, 19133
 Rahman Farzana00000
 Rahman Khwaja F, 306 Sharfabad, Bahadurshah Zaf, Pa, 00000
 Rahman Mahmood A, 708 Summit Pointe, Scranton, Pa, 18508
 Rahman Md A, 14 S 40th, Philadelphia, Pa, 19019
 Rahman Mohammed M, 227 East 3rd Street, Lansdale, Pa, 19446
 Rahmatullah Mohammed, 1407 Treeline Dr, Bloomsburg, Pa, 17815-8801
 Rahmatullah Rowan, 1407 Treeline Dr, Bloomsburg, Pa, 17815-8801
 Rahn Gary E, 1531 Manor Blvd, Lancaster, Pa, 17603
 Rahn Jessica A, 727 Tamarack Trail, Reading, Pa, 19607
 Rahuba Lois R, 124 Fawn Valley Dr, Canonsburg, Pa, 15317-0000
 Rahul Rathi, 363 Cardinal Medeiros Ave, Cambridge, Ma, 02141-1421
 Railway Emergency Associat, Po Box 127, Landisville, Pa, 17538-0000
 Rai Amit, 2001 Hamilton St # 1124, Philadelphia, Pa, 19130
 Rai Sugarmans, 4666 Broadway, Allentown, Pa, 18104
 Raibles Pharmacy, 260 Main St, Mill Hall, Pa, 17751
 Raichel David E, Box 473, Black Lick, Pa, 15716-047
 Raichel David E, Po Box 475, Black Lick, Pa, 15715
 Raifsnider James H, 3345-E Marietta Avenue, Lancaster, Pa, 17601
 Raiguel David C, 2922 Elliott Ave, Willow Grove, Pa, 19090-0000
 Raiguel David C, 2942 Thunderhead Rd, Roslyn, Pa, 19001-0000
 Raiguel Emily G, 2922 Elliott Ave, Willow Grove, Pa, 19090-0000
 Raiguel Emily G, 2942 Thunderhead Rd, Roslyn, Pa, 19001-0000
 Raihl Mary, 432 Andave, Altoona, Pa, 16602
 Raiji Sujata, 212 S Barnard St Ap5, State College, Pa, 16801
 Rail Justin P, 130 Conodoguinet Ave, Camp Hill, Pa, 17011
 Rail Transit Consult, 104 Berrybush Dr, Harrison City, Pa, 15636
 Railcorp Incorporated, Po Box 3088, Camp Hill, Pa, 17011
 Railhead Services, 2900 Hedley Street, Philadelphia, Pa, 19137
 Railing Dorothy, 117 Cleversburg Rd, Shippensburg, Pa, 17257
 Railing Richard, 117 Cleversburg Rd, Shippensburg, Pa, 17257
 Railtransit Consultants Inc, 901 S Railrd St, Greensburg, Pa, 15601
 Raimo Nunzio, 401 Chestnut St, Columbia, Pa, 17512-1229
 Raimondi James E., 252 S. Jefferson Street, Kittanning, Pa
 Raimondi Michael B, 124 Highland Ave, Pittsburgh, Pa, 15229-1000
 Raimondo Lucy
 Raimondo Sylvester, 57 Unity Sq, Greensburg, Pa, 15601
 Raimondo Vincenzo, 119 Chestnut St, Dunmore, Pa, 18512-2307
 Rainaldi S Home Improvements, 2378 Mill St, Aliquippa, Pa, 15001-2220
 Rainbow Abstract Inc, 725 Sarah St, Stroudsburg, Pa, 18360-212
 Rainbow Academy, 226 Grenoble Rd, Ivyland, Pa, 18974-1200
 Rainbow Advertising Nbn, Horsham, Pa, 19044
 Rainbow Deli, 5213 Market St, Philadelphia, Pa, 19139
 Rainbow Design Inc, 2661 Wentworth Rd, Philadelphia, Pa, 19131
 Rainbow International Carpet, Horsham, Pa, 19044
 Rainbow Kids, 45 Erie Ave, Saint Marys, Pa, 15857
 Rainbow Travel Inc, 520 A Abbott Drive, Broomall, Pa, 19008-4307
 Raineli Joseph D
 Rainey Dawne
 Rainey Letishia S, 2414 N Colorado St, Philadelphia, Pa, 19132-4309
 Rainey Margaret M, 2414 N Colorado St, Philadelphia, Pa, 19132-4309
 Rainey Marlene, Pittsburgh, Pa, 15236
 Rainey Matthew J, 1505 Squire Ridge Road, Sewickley, Pa, 15143
 Rainone Ledena, 1528 Walnut St Suite 800, Philadelphia, Pa, 19102-3612
 Rainone Ledena T, 1530 Chestnut 4th Floor, Philadelphia, Pa, 19102-0000
 Rainone Michael C, 1528 Walnut St Suite 800, Philadelphia, Pa, 19102-3612

Rainone Michael C, 1530 Chestnut 4th Floor, Philadelphia, Pa, 19102-0000
 Rains Auto Body, 214 Main St, Jeannette, Pa, 15644
 Rainsberger Lee R, 4574 N Colonial Pkwy, Erie, Pa, 16509
 Rainsford Ann V, 144 W Allens Lane #C 28, Philadelphia, Pa, 19119-4142
 Raintree Homes Inc, Hcl Box 1049, Tannersville, Pa, 18372
 Raintree Mri Svcs Inc, Pob 1106, Du Bois, Pa, 15801-0000
 Rainy Day Investment Club, 512 Northampton St 202, Edwardsville, Pa, 18704-4547
 Rairigh Dorothy, Box 73, Hillsdale, Pa, 15746
 Rairigh Dorothy R, Box 73, Hillsdale, Pa, 15746
 Rairigh H Eugene, Box 73, Hillsdale, Pa, 15746-0000
 Rairigh R W, 23 Sycamore Street, Greensburg, Pa, 15601
 Raisis Louise, 426 Meadowbrook Rd, Trafford, Pa, 15085-9735
 Raisman Franklin, 728 Stratford Rd, Warminster, Pa, 18974
 Raisman Janen
 Raison Pamela, 7306 Mountain Ave, Melrose Park, Pa, 19012-0000
 Raivel Joyce, 713 Plank Rd, New Freedom, Pa, 17349
 Raivel Ralph, 713 Plank Rd, New Freedom, Pa, 17349
 Raizman Frischman, 7300 Penn Ave, Pittsburgh, Pa, 15208-2529
 Raj Prithvi, 249 Sweet Briar Cir, King Of Prussia, Pa, 19406-0000
 Raj Shiva
 Raja Dharendra M, 8 Holly Grove,
 Rajan Manoj, 3903 City Ave Apt C716, Philadelphia, Pa, 19131
 Rajan Raja B, 2260 Chestnut Rd, Honey Brook, Pa, 19344
 Rajaraman Karna
 Rajkovic Jela, 178 44th St, Pittsburgh, Pa, 15201
 Rajkovic Zoran, 178 44th St, Pittsburgh, Pa, 15201
 Rajkowski A P, 322 S 44th St, Philadelphia, Pa, 19104
 Rajkumar Ragunathan, 1335 Woodcliffe Drive, Monroeville, Pa, 15146
 Rajnauthsuralie Linda Dds, 7901 Limekiln Pk, Philadelphia, Pa, 19150
 Rajotte Matthew, 2438 East County Line Rd, Ardmore, Pa, 01/10-195
 Raju R Md, 4818 Liberty Ave, Pittsburgh, Pa, 15224
 Raker Leah
 Rakitskaya Suetlang, 110 W Byberry Rd, Philadelphia, Pa, 19116
 Rakoski Ronald R, 103 Liberty Street, Blossburg, Pa, 16912
 Rakowski Nicole, 22 Scarborough, Stewartstown, Pa, 17363-0000
 Rakshya Bhadra, 1517 Rodman Street, Philadelphia, Pa, 19146
 Rakus Benjamin, 3959 Stump Rd, Doylestown, Pa, 18901
 Raleigh Wrdc Tv Inc, 3474 William Penn Hwy, Pittsburgh, Pa, 15235-5410
 Rall Gloria D, 742 Gravel Hill Rd, S.Hampton, Pa, 18966
 Rall Gloria D, Bldg O Apt 3, Levittown, Pa, 19056
 Ralli Starling Jeffery, Colonal Springs Townhouse, Windgap, Pa, 18091
 Ralls Angela, 425 Main St, Darby, Pa, 19023
 Ralls Bryant, 223 W Nesquehoning St, Easton, Pa, 18042
 Ralph E Duncan Iii, Rr3 Box 113, Glen Rock, Pa, 17327
 Ralph Esposito & Co Inc, 1350 Kiver Ave, Pittsburgh, Pa, 15212
 Ralph George A
 Ralph O Claypoole Jr Irrevocable De, 528 Virginia Ave, Paoli, Pa, 19301-1232
 Ralph Robert E, 313 Country Club Trail, Carroll Valley, Pa, 17320
 Ralph Venuto Sr, State Rd E/O Horsh, Montgomeriville, Pa, 18936
 Ralphs Grocery Company, Horsham, Pa, 19044
 Ralston Carol J, Rr 2 Box 104b, New Milford, Pa, 18834-0000
 Ralston David D., 471 North Third St., Milliflburg, Pa, 17844
 Ralston David E, 719 14th Avenue, Bethlehem, Pa, 18018
 Ralston Susan
 Ralston Thomas P, 1159 West Chester Pike, West Chester, Pa, 19382
 Ram Investmen Club Pa, Attn Andy Robison, Richlandtown, Pa, 18955-1023
 Ram Sadhu, 44 Sellers Ave Apt 2, Upper Darby, Pa, 19082
 Ram Sadhu, Po Box 2954, Upper Darby, Pa, 19082-7954
 Ram Siding Co Inc, 1140 Ben Franklin Hwy, Douglassville, Pa, 19518
 Ramachandra Narendra, 2622 Swede Rd Apt B7, Norristown, Pa, 19401-1748
 Ramachandran Sundaresan, 1114 Carlisle St, Natrona Heights, Pa, 15065-1018
 Ramaciotti Anna, 410 Wynthrelea Dr, Bryn Mawr, Pa, 19010-2037
 Ramaciotti Claudio, 410 Wynthrelea Dr, Bryn Mawr, Pa, 19010-2037
 Ramada Inn, Bedford, Pa
 Ramada Inn, 7400 Beaufont Spring Dr, Philadelphia, Pa, 19145
 Ramada Inn Reading, 2545 North 5th Street Hwy, Reading, Pa, 19605
 Ramagana Frank P, 273 Dimarco Dr, Philadelphia, Pa, 19154
 Ramakrishna Alur
 Ramakrishnan Jayanthi, 48 Berkeley Ct, London, Fo, 00000-0000
 Ramaley Martin G, Rd 1 Walnut Lane, Everett, Pa, 15537
 Ramaley Sara M, 1000 Charlton St, Meadville, Pa, 16335
 Ramalho Christine M Dmd, 821 Lincoln Woods, Lafayette Hill, Pa, 19444
 Ramalho Christine M Dmd, 823 Lincoln Woods, Lafayette Hill, Pa, 19444
 Raman Traci, 402 Eagle Drive, Emmaus, Pa, 18049
 Ramasbrmaniyam Ananth, 826 South 12th St Apt 10, Allentown, Pa, 18103
 Ramati Alex, 855 N Park Rd Apt W101, Wyomissing, Pa, 19610-1309
 Ramati Stanley, 855 N Park Rd Apt W101, Wyomissing, Pa, 19610-1309
 Ramazzotti Ethel, 105 Shelley Ave, Altoona, Pa, 16602
 Rambacher Marguerite L, 101 Grandwood Ct, Monroeville, Pa, 15146-4249
 Ramble Cianna, Msc Box 904, Lincoln University, Pa, 19352
 Rambo Mary P, 1410 Tremont Ave, Norristown, Pa, 19401-3544
 Rambour Christelle J, 547 Water Street, Indiana, Pa, 15701
 Ramdas Ganga P, 117 Railroad Ave Apt 1a, West Grove, Pa, 19390-1235
 Ramdas Ganga P, 607 W Olney Ave, Philadelphia, Pa, 19120
 Ramdass Ann, 2201 N Bent Ln, Aston, Pa, 19014
 Ramer Jeanette C
 Ramer Stanley J
 Rameshwar Pranela
 Ramey Anna
 Ramey Terri Alyce
 Rami Avani, Philadelphia, Pa, 19175
 Ramin Pharmacy, 38 W 4th St, Williamsport, Pa, 17701
 Raminani Lokadri N Md, 54 N Ridge Ave, Ambler, Pa, 19002
 Ramirez Alejandro R, 3333 Walnut Street, Philadelphia, Pa, 19104-6193
 Ramirez Benjamin, 237 S 18th St Fl 9, Philadelphia, Pa, 19103-6161
 Ramirez Carlos Rafael, Po Box D, Honduras
 Ramirez Claudia A, 65 N Street Apt 44, Mc Sherrystown, Pa, 17344
 Ramirez David R, 203 E Meade St # 2, Philadelphia, Pa, 19118
 Ramirez Eric C, 658 S Carldon Street, Allentown, Pa, 18103
 Ramirez Fonseca J Jesus, 29 Strode Ave, Coatesville, Pa, 19320
 Ramirez Gaspar T, 28 South 10th St, Reading, Pa, 19602-1238
 Ramirez Gilma F, 2706 N 5th St, Philadelphia, Pa, 19133
 Ramirez Iris E, 120 Roselyn St, Philadelphia, Pa, 19120
 Ramirez John L, 627 South State Street, Ephrata, Pa, 17522
 Ramirez Jonathan R, 13 Duh Drive, Bethlehem, Pa, 18015
 Ramirez Juan, E 3rd St 1202, Bethlehem, Pa, 18015
 Ramirez Juan L, 8118 Sprace Park, Lebanon, Pa, 17046
 Ramirez Julio, 320 W Annsbury St, Philadelphia, Pa, 19140-1540
 Ramirez Manuel T A
 Ramirez Martin, 1004 Stirling St, Coatesville, Pa, 19320-0000
 Ramirez Michael, 2200 Fleetwing Drive, Levittown, Pa, 19057
 Ramirez Ramon, 3015 N 5th St, Philadelphia, Pa, 19133-2810
 Ramirez Raymond D, 11 Pfautz Road, Duncannon, Pa, 17020
 Ramirez Velazquez Jose, 1357 72nd Ave, Philadelphia, Pa, 19126-1725
 Ramirez Yolanda Rivera, 1357 72nd Ave, Philadelphia, Pa, 19126-1725
 Ramirezcruz Rafael, 1908 1 2 Union Blvd, Allentown, Pa, 18109
 Ramm Distributing Company Inc, Po Box 307, Arendtsville, Pa, 17303
 Rammer Charlotte M, 3327 Friendship St, Philadelphia, Pa, 19149-1619
 Ramon Garcia, 3126 N Front St
 Ramos Abraham, 37 N Daria St, Philadelphia, Pa, 19140
 Ramos Andros, 1141 Washington St, Easton, Pa, 18042
 Ramos Carlos, Phila Co Prison, Philadelphia, Pa, 19136
 Ramos Carmencita, 4815 N Mascher St, Philadelphia, Pa, 19120
 Ramos Clarita P Custodian, 1526 King Henry Dr, Pittsburgh, Pa, 15237-1536
 Ramos Edwin, 4318 North 8th Street, Philadelphia, Pa, 19140
 Ramos Enrique N, 3224 A St, Phila, Pa, 19134
 Ramos Fernando B, 120 Bayard Pl, Pittsburgh, Pa, 15213-1710
 Ramos Gustavo Reyes, 109 Arrow Wood St, Lancaster, Pa, 17603-0000
 Ramos Johanna, 2131 Sagner Street, Philadelphia, Pa, 19124
 Ramos Jose
 Ramos Jose E, 4312 M St, Philadelphia, Pa, 19124-4330
 Ramos Jose Etux, 3916 N Percy St, Philadelphia, Pa, 19140
 Ramos Jose L, Pa
 Ramos Karin, M Tony Ramos (U.S.M.C.), Philadelphia, Pa, 19101
 Ramos Leah, 321 Meadowbrook Dr # 321, Huntingdon Valley, Pa, 19006-0000
 Ramos Mabal
 Ramos Manica F, 2031 E Clearfield Street, Phila, Pa, 19134-3728
 Ramos Maria, 1617 Allengrove St, Philadelphia, Pa, 19124
 Ramos Orlando, 1336 Arrott St, Philadelphia, Pa, 19124
 Ramos Perez Jeimy R, Po Box 1564, Reading, Pa, 19603
 Ramos Ricky, 2849 N 6th Street 3bros, Philadelphia, Pa, 19133-0000
 Ramos Sunilda, 463 S Plum St, Lancaster, Pa, 00000-0000
 Ramos Tomas, 33 N Main St, Ellenville Ny, Pa, 12428-1018
 Ramos Wilfredo Jr, Wilfredo Ramos Jr, Reading, Pa, 19602
 Ramos Yazmin D, 129 N 10th St # 3, Allentown, Pa, 18102
 Rampart Financial Ser, 949 Easton Road, Warrington, Pa, 18976
 Rampaul Lawrence, 1220 Valley Forge Rd., Valley Forge, Pa, 05/03-195
 Rampersad Lennox, Apt 2 A, Philadelphia, Pa, 19143-2112
 Rampone Michelle, 130 Carson St, Philadelphia, Pa, 19127
 Ramponi Kevin, 200 Locust St, New Galilee, Pa, 16141
 Ramprasad Krishramurti Md, 175 E Chester Pike, Ridley Park, Pa, 19078-0000
 Rams James J Md, 4815 Liberty Ave 204, Pittsburgh, Pa, 15224-2194
 Ramsay Byron, 5842 Penn St, Philadelphia, Pa, 19149
 Ramsay Nicole A, 7722 Church Rd, Germansville, Pa, 18053-2420
 Ramsay Young Althea C, 1818 Sturbridge Dr, Lancaster, Pa, 17601
 Ramsdale Carrie E, C/O Jack Ramsdale, Philadelphia, Pa, 19123-2605
 Ramsdell Edward K, 330 Rostraver Rd, Belle Vernon, Pa, 15012
 Ramsden Duston, 218 Hellam St. #1, Wrightsville, Pa, 07/20-194
 Ramsey A
 Ramsey Alexander G
 Ramsey Betty
 Ramsey Carlotta D
 Ramsey Chelsea E
 Ramsey Eleanor, 825 Rankine Ave, Erie, Pa, 16511
 Ramsey Eleanor H Estate Of, C/O Daniel Lippart, Media, Pa, 19063
 Ramsey Ellen
 Ramsey G Jr, 1285 Wilna Street, Washington, Pa, 15301
 Ramsey James, Pa, 12129
 Ramsey James R, 431 Sw End Blvd, Quakertown, Pa, 18951
 Ramsey Julia N
 Ramsey Kathleen, 350 West Signal Hill Rd, King Of Pressure, Pa, 19406
 Ramsey Kelly A, 615 E Main Street Ext, Grove City, Pa, 16127-6321
 Ramsey Lucille D
 Ramsey Mary F, 987 2nd Ave, New Kensington, Pa, 15068-6415
 Ramsey Matthew S, 104 Weidman St Apt 1, Lebanon, Pa, 17046
 Ramsey Nancy S Custodian, 114 Chase Road, Wayne, Pa, 19087
 Ramsey Nancy S Custodian, 114 Chase Road, Wayne, Pa, 19087
 Ramsey Nancy S Custodian, 205 Cheswold Ct, Wayne, Pa, 19087
 Ramsey Robert A, Pittsburgh, Pa
 Ramsey Ruth, 316 6th St, Tyrone, Pa, 16686
 Ramsey Stacey
 Ramsey Stephen J, 8017 Rowland Ave, Philadelphia, Pa, 19136
 Ramsey Thomas R, 833 Main St, Phoenixville, Pa, 19460-4420
 Ramsey William, 640 Paulson Ave, Pittsburgh, Pa, 15206-3259
 Ramsey William, 7438 Tioga St, Pittsburgh, Pa, 15208
 Ramseyer Richard M, 133 Washington Ave, Souderton, Pa, 18964
 Ramseys II, 7310 Frankstown Road
 Ramsier Helen
 Ramsland Carol S, 4075 Rosewall Court, Harrisburg, Pa, 17112
 Ramunni Lisa, 1520 Bushkill St, Easton, Pa, 18042
 Ramunni Mary, 1228 Spruce St, Mahanoy City, Pa, 17948
 Ramunni Mary, 1328 Spruce St, Easton, Pa, 17948
 Rana Anu R, 1124 W Baltimore Pike Apt 353, Elwyn, Pa, 19063
 Ranalli Dennis, Po Box 360770, Pittsburgh, Pa, 15251-6770
 Ranalli John, 1150 N Middletown Rd, Edgemont, Pa, 19028
 Ranalli Rebecca, 1150 N Middletown Rd, Edgemont, Pa, 19028
 Ranalli Rebecca L, 1150 N Middletown, Edgemont, Pa, 19028
 Ranck Donald, 429 Strasburg Rd, Paradise, Pa, 17562-9705
 Ranck Dorothy S
 Ranck Foster A, 331 Lafayette Rd, Coatesville, Pa, 19320
 Ranck Norman R, Rr#1 Box 290-B1, Watsontown, Pa, 17777
 Ranck William V, R D 3 Box 3594, Mohnton, Pa, 19540
 Rancocas Hospital, P O Box 820869, Philadelphia, Pa, 19182
 Rancocas Hospital, Po Box 820869, Philadelphia, Pa, 19182

Rand Adele, C/O Spencer Rand, Wynnewood, Pa, 19096-0000
 Rand Wilmot M Jr, 8641 Ferndale St, Philadelphia, Pa, 19115-4108
 Randall Barbara J, Po Box 1051, Havertown, Pa, 19083
 Randall Edna, 19 Orchard Dr Apt 416, Grove City, Pa, 16127
 Randall Lillian, 568 Rosedale, Pittsburgh, Pa, 15208
 Randall Motor Co Inc, Cor Main St And Rt 53, Portage, Pa, 15946
 Randall Neil W, 715 Market St, Lewisburg, Pa, 17837-1453
 Randall Richard, 1611 Manning Bl, Levittown, Pa, 19057
 Randall Roland R, 226 W Rittenhouse Sq, Philadelphia, Pa, 19103-5768
 Randall Seth W, 909-911 West 9th St, Erie, Pa, 16502
 Randall Thelma, 4106 Darien St, Philadelphia, Pa, 19140
 Randazzo, 1528 Walnut Street Suite 815, Philadelphia, Pa, 19102
 Randazzo Bruce P, 11098 Dermatology
 Randelman Jacqueline, 290 E Winchester Ave Apt 331, Langhorne, Pa, 19047-2240
 Randhawa Lily K, 1942 Daybreak Circle, Harrisburg, Pa, 17110-9002
 Randhawa Sandeep
 Randhawa Valerie K
 Randle Doris, 1030 Belmont Ave Apt 406, Philadelphia, Pa, 19104-0000
 Randleman Paul, 7712 Lucretia Mottway Apt B, Cheltenham, Pa, 19027
 Randleman Vivian, Mott Way B7712 B Lucretia, Elkins Park, Pa, 19027
 Randolph Andre
 Randolph Angelo, 2410 Fifth Avenue, Pittsburgh, Pa, 15213
 Randolph Arthur, 520 Penrose Ln, Warmminster, Pa, 18974-2733
 Randolph Ben
 Randolph Duane J, 1208 Tribbet, Sharon Hill, Pa, 19079
 Randolph Etta W, 5541 Jane St, Philadelphia, Pa, 19138-0000
 Randolph Evan00000-0000
 Randolph Harvey A, 6555 Tabor Road, Philadelphia, Pa, 19111-0000
 Randolph Herbert, 2524 N Opal St, Phila, Pa, 19132-0000
 Randolph Howat D, 803 Country Club, Bloomsburg, Pa, 17815
 Randolph Julie, 18 Lakeview Dr, Elverson, Pa, 19520-9425
 Randolph Kirk, 1917 Ellsworth St, Philadelphia, Pa, 19146
 Randolph Mary E, 5335 Wakefield St, Phila, Pa, 19144
 Randolph Mary S
 Randolph Samuel, 1514 Clifton Ave, Sharon Hill, Pa, 19079
 Randolph Scott Assoc, 850 Easton Road, Warrington, Pa, 18976
 Randolph Tillie, 6555 Tabor Road, Philadelphia, Pa, 19111-0000
 Random Walk Inve Club Inc, C/O Frank Dunn, Wayne, Pa, 19087-0000
 Randstad, Po Box 7247 - 8190, Philadelphia, Pa, 19170-8190
 Randy, 1120 Oneida Valley Road, Chicora, Pa, 16025
 Randy Loyd Entercc Db 461938, Horsham, Pa, 19044
 Randy Weiss
 Raneri Tiffany, Duquesne University, Pittsburgh, Pa, 15282
 Ranew Deborah E., 2735 Foxfire Ct., St. Petersburg, Fl, 33761
 Raney Janb E, 30 S 17th St, Philadelphia, Pa, 19103-4001
 Rangan Jeffrey S, 458 Chambers Ln, West Chester, Pa, 19382
 Rangel Daniel E, 135 Mcully Ln, Harmony, Pa, 16037-8603
 Rangel Lionel Chris, 1420 Centre Ave Apt 1500, Pittsburgh, Pa, 15219-3528
 Rangel Manuel T, Po Box 176, Oxford, Pa, 19363-0176
 Ranger Cloyd G, Ford Cliff, Pa, 16228
 Ranger Tanisha M, 32 N 40th Street, Philadelphia, Pa, 19104-0000
 Rangini Zaynap, A9, Philadelphia, Pa, 19115
 Rangos Ellen, 10700 Frankstown Rd, Pittsburgh, Pa, 15235
 Rangos John G Sr, 10700 Frankstown Rd, Pittsburgh, Pa, 15235-3039
 Rangos John G Sr Tfor, 1500 Ardmore Blvd Ste 407, Pittsburgh, Pa, 15221-4468
 Ranieli James J, 326 Hughes St, Swoyerville, Pa, 18704-2152
 Ranieli Joseph, R 11 Tedrick Street, Pittstown, Pa, 18640
 Ranieli Joseph D, 326 Hughes St, Swoyerville, Pa, 18704-2152
 Ranieli Joseph D, 34 Brown Crest Dr, West Wyoming, Pa, 18644
 Ranieri Duane, 4902 Carlisle Pike Suite 2, Mechanicsburg, Pa, 17050
 Ranieri Lynn, ??
 Ranis Anna, C/O Alevras Arvanites & Co, West Orange, Nj, 07052-2948
 Ranis George, 30 A Evalkidou St, Greece 10444
 Ranjan R Shah, Professional Corporation Pension Plan, Aston, Pa, 19014
 Rank David J, 5 Walking Purchase Cir, Northampton, Pa, 18067-0000
 Ranki Harri, 206 S 13th St #1102, Phila, Pa, 19107
 Rankin Catharine S, 367 Founders Vlg, Lansdale, Pa, 19446-5849
 Rankin Gerald A, 1235 Robbins St, Philadelphia, Pa, 19111
 Rankin Gerald J, 812 Crestview Dr, Springfield, Pa, 19064
 Rankin Helen I, 812 Crestview Dr, Springfield, Pa, 19064
 Rankin Julie M, 1151 Logan Road, Bethel Park, Pa, 15102-0000
 Rankin Kevin J, 1151 Logan Road, Bethel Park, Pa, 15102-0000
 Rankin Larry V, Po Box 105, Hollicong, Pa, 18928
 Rankin Rachael L, 1151 Logan Road, Bethel Park, Pa, 15102-0000
 Rankin Roberta L, 4 Pennridge Ct, Pittsburgh, Pa, 15235
 Rankin Shirley, 3249 Tippecanoe Rd., Knox, Pa, 06/09-/194
 Rankin Susan A, 438 Augusta St Apt 1, Pittsburgh, Pa, 15211
 Rankin Tracey, West Chester, Pa, 19380
 Rankine Nkese, 4839 Baltimore Ave, Philadelphia, Pa, 19143-0000
 Ranney Fannie B, 84 S Richhill St, New Castle, Pa, 16101-0000
 Ransdorf Steven L, Hc 80 Box 135, Lock Haven, Pa, 17745
 Ransom Beverly, 6100 City Ave 1708, Philadelphia, Pa, 19131
 Ransom Beverly, Ave Apt 1, Philadelphia, Pa, 19131
 Ransom Beverly H, 6100 City Line Ave, Philadelphia, Pa, 19131
 Ransom Edna Mae
 Ransom Harry Robert, 24776 State Hwy 18, Springboro, Pa, 16435
 Ransom Nina, Pa
 Ranson Briheem, 4453 North 7th Street, Philadelphia, Pa, 19140
 Ranson Herman L, 1234 Buffalo Rd, Erie, Pa, 16503-2414
 Ranson Patrick, 1005 Gladys Ave, Pittsburgh, Pa, 15216-0000
 Ranson Patrick, 127 Cologne St, Pittsburgh, Pa, 15210-0000
 Ranta William E
 Ranwell P Inc, Pa
 Ranyak Linda L, C/O David Ranyak, Union City, Pa, 16438
 Ranzer Norman W, 2624 Virginia Ln, Jamison, Pa, 18929-1781
 Rao Ganga Prasad G, 210 S Sparks St-6, State College, Pa, 16801
 Rao Gary, 905 Watkins St, Philadelphia, Pa, 19148-0000
 Rao Rajesh, Flat 005 Bldg 5 Shanti Prk, Bangalore 560069 India
 Rao Uday, 7241 Beacon Hill Drive, Pittsburgh, Pa, 15221
 Raolji Dhiraj, 233 Ealer Hill Road, Kittnersville, Pa, 18930-0000
 Raouf Fardad, 10 Gordon Lane, Erdenheim, Pa, 19038
 Raoul Jerry, Horsham, Pa, 19044
 Rap Snacks Inc, Building Cambridge, Phila, Pa, 19127
 Rapaport Vicki, 1000 Walnut St, Philadelphia, Pa, 00000-0000
 Rapco Automotive Service, 9909 C Bustleton Avenue, Philadelphia, Pa, 19115
 Raper Teresa, Horsham, Pa, 19044
 Rapetti Edward J, 204 Lakeside Rd, Pittsburgh, Pa, 15238
 Raphael Fabien, 1038 Wagner Ave, Philadelphia, Pa, 19141-2928
 Raphael James, 239 QOince Street, Philadelphia, Pa, 19107
 Raphael Norvis, 1038 Wagner Ave, Philadelphia, Pa, 19141-2928
 Raphael Paul S Md Pc Retirement Tr Proff T Sharing, 1314 Antler Court, Allentown, Pa, 18104-2029
 Raphael Stacy
 Raphaelli Gilad, Philadelphia, Pa, 19107-6126
 Raphaely Russell C, 11096 Anesthesia
 Rapid Delivery Service, Horsham, Pa, 19044
 Rapid Science Publis, Subscriptions, Philadelphia, Pa, 19106-2513
 Rapid Science Publishing, 400 Market St Ste 750, Philadelphia, Pa, 19106
 Rapid Tag & Wire Co, Po Box 4, Fombell, Pa
 Rapid Tag & Wire Co, Po Box 4, Fombell, Pa, 16123
 Rapid Tag & Wire Company, Po Box 4, Fombell, Pa, 16123
 Rapinczuk Apolonia, Church Of The Brethren Home, Windber, Pa, 15963
 Rapoltti Dennis, 1206 Savannah Ave, Pittsburgh, Pa, 15218
 Rapp Audrey, 2000 Cainbridge Ave, Wyomissing, Pa, 19610-2714
 Rapp Delores M, 2604 Shadow Dr, Sharpsville, Pa, 16150-0000
 Rapp Earl, 2000 Cainbridge Ave, Wyomissing, Pa, 19610-2714
 Rapp Robert L, 2604 Shadow Dr, Sharpsville, Pa, 16150-0000
 Rappanhannock Wire Co, Po Box 405, Reading, Pa, 19603
 Rappaport Lewis, 2737 Oxford, Philadelphia, Pa, 19104
 Rappaport Max, 2335 E Lincoln Highway, Langhorne, Pa, 19047
 Rappaport Rose
 Rappaport Sara C, 1117 Passmore St, Philadelphia, Pa, 19111
 Rappaport Sara C, 1117 Passmore St, Philadelphia, Pa, 19111-5411
 Rappaport Solomon, 1117 Passmore St, Philadelphia, Pa, 19111
 Rappaport Solomon, 1117 Passmore St, Philadelphia, Pa, 19111-5411
 Rappengluck Beatrice A, 135 South 19th Street, Philadelphia, Pa, 19103-0000
 Rappeport Helen, 520 Clay Avenue, Scranton, Pa, 18510
 Rappucci Daniel
 Rappucci Daniel M, 1118 Nobb Hill Ln, W Chester, Pa, 19380
 Rarairich Dorothy, Box 73, Hillsdale, Pa, 15746
 Rardin Thomas M Rev, 2506 Pleasant Valley Blvd, Altoona, Pa, 16602
 Rarick Taralyn L, 2100 N Line Street, Lansdale, Pa, 19446-1036
 Rarig Diana Cust M, 274 Bottom Rd, Orrtanna, Pa, 17353-9667
 Rarig Diana Cust M, 274 Bottom Road, Orrtanna, Pa, 17353-9667
 Rarig Jenny M, 274 Bottom Road, Orrtanna, Pa, 17353-9667
 Rarig Robert Andre, 274 Bottom Rd, Orrtanna, Pa, 17353-9667
 Rarig Sue, 204 Clinton St, Danville, Pa, 17821
 Rarrick Gerald E, 34 Pine Ct, Hellertown, Pa, 18055-2806
 Ras Auto Body Inc, 2183 S Manor Drive, Erie, Pa, 16505-4768
 Ras Auto Body Inc, 3202 1/2 French St, Erie, Pa, 16504-1524
 Rasberry Eva
 Rasbridge Florence, 13 Mackey St, Pittsburgh, Pa, 15213
 Rascavage Michael T, 513 Seneca St, Tuscarora, Pa, 17982
 Raschi Michael A, 635 Penns Grove Rd, Lincoln University, Pa, 19352-1621
 Rascoe Kathryn Z
 Rase Leslie, 1890 Kimberton Rd, Kimberton, Pa, 19442
 Rase Leslie
 Raser Wayne H, 1201 Whitpain Hills, Blue Bell, Pa, 19422
 Rasetti Mario, Via Xx Settembre 64 I 10129, Italy
 Rash Jean M, 164 1/2 Chestnut St, Allentown, Pa, 18101
 Rash Tim, 1255 Reading Rd, Bowmansville, Pa, 17507
 Rashed Mubarak S, Best Western Center City Hotel, Philadelphia, Pa, 19130-3507
 Rasheed Hakeem, 1620 North 2nd St, Harrisburg, Pa, 17104
 Rashid Ahmad, 108-10 Tufail Road, Lahore Cant, Pa
 Rashkin Jack, 1831 N Belcher Rd, Clearwater, Fl, 33765
 Rask Mary V, 7130 Frankstown Ave #409, Pittsburgh, Pa, 15208-0000
 Raskin Oleg, 416 S 41st Street 7, Philadelphia, Pa, 19109
 Rasmus Hope R, 78 Kidder St Apt 2, Wilkes Barre, Pa, 18702-5417
 Rasmussen Aldean, Street Road, Nashaminy, Pa
 Rasmussen Alice C, 1947 Audubon Drive, Dresher, Pa, 19025
 Rasmussen Michael A, 200 E Elizabeth, Pittsburgh, Pa, 15207
 Rasool Batch, 201 Thornwood Pl, Philadelphia, Pa, 19154
 Raspaldo Samuel, Po Box 429, Bethlehem, Pa, 18018
 Rasmussen Audrey, 5840 Elwood St Apt 23, Pittsburgh, Pa, 15232-2524
 Rastetter Romo Barbara, 25 Fries Lane, Mcdonald, Pa, 15057-0000
 Rastogi Mohini, 3300 Neshmany Valley Drive, Bensalem, Pa, 19020
 Rastogi Ravi
 Rastrelli Bonnie L, D-18 Pyramid Dr, Pittsburgh, Pa, 15227
 Ratajczak Barbara A, 35 2 Mt Pine Terrace, Reading, Pa, 19606
 Ratay Jeffrey A, 18 Orchard Pl, Dravosburg, Pa, 15034
 Ratay Jon K, 680 Big Hill Road, Gardners, Pa, 17324
 Ratcliffe Chalfont H, 1139 Country Club Rd, Camp Hill, Pa, 17011
 Ratcliffe Sherie, Cv67, Philadelphia, Pa, 19112-0000
 Ratell Adrian, 108 Homestead St, Dummore, Pa, 18512
 Rates Com Inc, Pa
 Rathburn George Ux W, 4014 Cumberland Rd, Erie, Pa, 16510
 Rathburn George W, 4014 Cumberland Rd, Erie, Pa, 16510
 Rathburn John E, 2406 Poplar Rd, Havertown, Pa, 19083
 Rathburn Judy D
 Ratheon E & C, P Marchese-J Murray, Philadelphia, Pa, 19103
 Rathje John
 Rathman Jean E
 Rathmill Scott, 3229 W Penn St, Philadelphia, Pa, 19129-1017
 Rathod Kirtida, 4000 Presidential, Philadelphia, Pa, 19131
 Rathsam Robert C, 923 Martha Ave, Lancaster, Pa, 17601
 Rathway Marilyn
 Ratica Gary, 601 Oak Street, Irwin, Pa, 15642-3527
 Ratka Conrad J, 111 Marcedas Street, Johnstown, Pa, 15904
 Ratliff Shawn, 13 Lowell House Sherry L, Conshohocken
 Ratner Colin S
 Ratner Eric R, 6200 Frankford Ave, Philadelphia, Pa, 19135
 Ratner Nina S, 1214 Passmore St, Philadelphia, Pa, 19111-0000
 Ratowsky Fred, 3970 Dora Dr, Harrisburg, Pa, 17110
 Rattanakhom K, 450 Cantrell St, Philadelphia, Pa, 19148-5738

Rattenni Tracy M, 193 Falls Church, Imperial, Pa, 15126
 Ratti David, Po Box 53, Gilbert, Pa, 18331-0053
 Ratti William F Cust, Po Box 53, Gilbert, Pa, 18331-0053
 Rattliff Celeste M, Horsham, Pa, 19044
 Ratulangie Injo K, Pondok Indah Jakarta 12310
 Ratzman Alvin C, Unif Gift Min Act Nj, Allentown, Pa, 18102
 Ratzman Pamela
 Rau Ruth, 108 Cardiff Road, Pittsburgh, Pa, 15237
 Rau Ruth S, Wilkes Barre, Pa, 18705
 Raub A F, 323 Edgemont Ave, Palmerton, Pa, 18071-1339
 Raub Debra L, 314 W Susquehanna St, Allentown, Pa, 18103
 Raub Larry D, Rural Rte 3, Col Crossroads, Pa, 16914
 Rauber C J, 1338 Royal Park Blvd, Library, Pa, 15129-0000
 Raubrogel Jerome M, 3725 Lankenav Ave, Philadelphia, Pa, 19131-2816
 Rauch Agnes, Baptist Home, Philadelphia, Pa, 19152-2006
 Rauch Brad, 6196 Axe Handle Road, Quakertown, Pa, 18951
 Rauch Charles Jr, Baptist Home, Philadelphia, Pa, 19152-2006
 Rauch Donna M, Attn Donna Phillips, Schenectaville, Pa, 18078
 Rauch Elmer M, 115 S Ohio St, Pittsburgh, Pa, 15202
 Rauch Harry E, Rr 2 Box 575, Northumberland, Pa, 17857-9601
 Rauch Julius B Iii, 315 N Woodmont Dr, Downingtown, Pa, 19335-3253
 Rauckis John, 222 Boland Ave, Wilkes Barre, Pa, 18702-3229
 Rauckis Marie, 222 Boland Ave, Wilkes Barre, Pa, 18702-3229
 Raudenbush Diana
 Raudenbush Nancy C, 6011 Kings Hwy S, Old Zionsvle, Pa, 18068
 Rauer Paul W, 56 W Windrose Dr, Bensalem, Pa, 19020
 Raughley Martha C, 6457 N Broad St Apt 4, Philadelphia, Pa, 19104
 Raughley William Etux S, 2627 Sandeland St, Chester, Pa, 19013
 Raunio Anne
 Raup Douglas, 601 Hillside Village, Catawissa, Pa, 17820
 Rausch Charles, 5 Hill St, York, Pa, 17403
 Rausch John Iii L, 145 Sherwood Dr, Carlisle, Pa, 17013
 Rauscher Eric A, 310 Forest Glen Dr, Eighty Four, Pa, 15330
 Rauscher Margaret, 310 Forest Glen Dr, Eighty Four, Pa, 15330
 Rauschkolb Charles, 307 Highland Ave, Shavertown, Pa, 18708-9686
 Rauschman A, 109 Rodgers Rd, Furlong, Pa, 18925
 Ravas Douglas J, 1002 Lake St., Mckees Rocks, Pa, 15136
 Raven George R, 6642 Tulip Street, Philadelphia, Pa, 19135
 Raven Linda M, 6642 Tulip Street, Philadelphia, Pa, 19135
 Raven Press
 Raven Press, 1185 Ave Of Americas, New York, Ny, 10036
 Ravenell Diane B, 1231 N 56th St, Philadelphia, Pa, 19131-4224
 Ravenkamp Clement N, 2488 Radcliffe Ave, Roslyn, Pa, 19001-4214
 Ravenkamp Joseph M, 314 Beecher Ave, Cheltenham, Pa, 19012
 Ravenscroft Sonya F, 58 Second Street Apt 1, Windsor, Pa, 17366
 Raver James F, 1071 Raver Rd, Glen Rock, Pa, 17327
 Raver Miriam L, 1071 Raver Rd, Glen Rock, Pa, 17327
 Ravick Harry, Pa
 Ravick Matilda N
 Ravida M, 3817 Delco Road, Pittsburgh, Pa, 15227
 Raviele Rosaria, 43 Broadway, Jimthorpe, Pa, 18229
 Ravikumar Deepa, 3901 Locust Walk, Philadelphia, Pa, 19104
 Ravinder Dahiya, 5555 Wissahickon, Philadelphia, Pa, 19144
 Ravindran Vibha, 4 Jeevan Dhara Dr Ambedkar Rd, Bandra (W) Numbai 400050 India
 Ravis Dry Cleaning, 322 W 2nd Ave, Latrobe, Pa
 Ravitch Edward H, 9219 Blue Grass Rd, Philadelphia, Pa, 19114
 Ravitsky Jay S, 2104 Tyson Ave, Philadelphia, Pa, 19149-0000
 Ravreby Rachel, 515 South 12th Street, Philadelphia, Pa, 19107
 Ravreby Rachel A
 Raw Harriet L, C/O Charles C Robinson, Philadelphia, Pa, 19154-2025
 Rawa David
 Rawl Troy, 423 W Raymond Street, Philadelphia, Pa, 19140
 Rawle & Henderson Llp, The Widener Building, Philadelphia, Pa, 19107
 Rawle John A, 2307 Frankford Ave, Philadelphia, Pa, 19125-2009
 Rawlings David W, 1905 Terwood Rd, Huntingdon Vly, Pa, 19006
 Rawlings Helen
 Rawlings Thomas E, 214 Maple Road, Wallingford, Pa, 19086
 Rawlingsville Camp Assn, 639 Center Road, Quarryville, Pa, 17566
 Rawls Markeith, 3537 N 13th St
 Rawls Richard, 4719 N Warnock St
 Rawson Kimberly C, Mrs Kimberly C Rawson Jt Ten, McMurray, Pa, 15317
 Rawson Thomas R, 401 Frair Lane, McMurray, Pa, 15317
 Ray A Joseph Jr, Rural Route 1 Box 439a, Stroudsburg, Pa, 18360-9801
 Ray Albert C, 1881 E High Street, Pottstown, Pa, 19464-3207
 Ray Anthony & Associates, Po Box 118, Pine Grove Mills, Pa, 16868
 Ray Betty Ann Thomas, 913 Circle Dr, Southampton, Pa, 18966-3218
 Ray Charles L, 235 Church St, Avondale, Pa, 19311-0000
 Ray Colleen R, 523 S Murtland Ave, Pittsburg, Pa, 15208
 Ray Communications Inc, Attn Marcia Turner, Bala Cynwyd, Pa, 19004-3481
 Ray Donch Body Werks Inc, C/O Chris A Pogozelski, Pittsburgh, Pa, 15222
 Ray Dorothy E
 Ray Edgar W
 Ray Edwina D, 419 Van Kirk St, Philadelphia, Pa, 19120-1120
 Ray Heidi A, 922 Philadelphia, Indiana, Pa, 15701-0000
 Ray James, 10220 Calimer Dr, Waynesboro, Pa, 17268
 Ray Jeaneen
 Ray Keith D, 523 S Murtland Ave, Pittsburg, Pa, 15208
 Ray Kenneth, 1112 Biochem And Bioph
 Ray Kenneth, 79 John Morgan 6059
 Ray Laura B, 115 S Worthington St, West Chester, Pa, 19382-3459
 Ray Laurie P, 7 Cheryl Dr, Coraopous, Pa, 15108-3404
 Ray Laurie P, 7 Cheryl Dr, Coraopous, Pa, 15108-3404
 Ray Lolita, 5446 West Berks Street, Philadelphia, Pa, 19131
 Ray Louise A, 540 Arizona Dr, Lower Burrell, Pa, 15068-0000
 Ray Martin J, 11 Thorndale Pl, Thorndale, Pa, 19372-1113
 Ray Mary E, 1809 Walnut St, Philadelphia, Pa, 19103
 Ray Melvin L, 2285 Lakeview Dr, Spring Grove, Pa, 17362
 Ray Pamela E, 2118 N Camac St, Philadelphia, Pa, 19122
 Ray Price Chevrolet, Roiteute 390
 Ray Ravikant S
 Ray Richard W
 Ray Ruth, 5100 Rubicam St, Philadelphia, Pa, 19144-1706
 Ray William, 3908 Rte 210 Why, Punxsutawney, Pa, 15767-7520
 Rayburn Katey E, 44 Sylvan Heights Dr, Holidays Burg, Pa, 16648-0000
 Rayburn Veronica, 101 North Merion Ave, Bryn Mawr, Pa, 19010
 Raydo Donald R, Rd 1 Box 195, Smethport, Pa, 16749
 Raydo Marcy L
 Rayfield Ruth, William Penn House, Philadelphia, Pa, 19103
 Rayford Umphretus, 930 N Saint Bernard St, Philadelphia, Pa, 19131-5123
 Raykovitz Carol
 Raylee Company, Rd 1 Box 193, Smicksburg, Pa
 Rayman Marlene, 25 Sarah St, Pittsburgh, Pa, 15205
 Rayman Nancy, Newtown Square, Pa, 19073
 Raymond Abbie, 10 Joseph St, Pittsburgh, Pa, 15209
 Raymond Bobbi, 3425 West Lake Road, Erie, Pa, 16505
 Raymond Bruno Md, One S Penn S A, Philadelphia, Pa, 19107
 Raymond Donald, 3419 Crawford Street, Philadelphia, Pa, 19129
 Raymond Douglas T, 599 Township Line Rd, Blue Bell, Pa, 19422-2162
 Raymond Frank, Pa
 Raymond George, 1670 W College Ave C, State College, Pa, 16801
 Raymond J Euler Jr Co, 614 Darby Rd, Havertown, Pa, 19083-4634
 Raymond James & Assoc Inc, For Elite, Emlenton, Pa, 16373-0000
 Raymond James & Associates Cust, Box 2032, Allison Park, Pa, 15101
 Raymond James & Associates Inc
 Raymond James Inc, Pa
 Raymond Macy G
 Raymond Marian M, 237 N Highland Ave, Lansdowne, Pa, 19050-0000
 Raymond Mary U, 799 Copeland School Rd, West Chester, Pa, 19380-1825
 Raymond Pamela L, 106 Spruce Ln, Collegeville, Pa, 19426-2995
 Raymond R, 116 Woodlyn Shrs, Hawley, Pa, 18438-0000
 Raymond Ramona I, 6 Prescott, Winnipeg, Fo, 00000-0000
 Raymond Richard L Jr, 799 Copeland School Rd, West Chester, Pa, 19380-1825
 Raymond Shirley A, Undeliverable 01 08 99 Request
 Raymond Trust Fbo Kar Pit, C/O Boston Safe Deposit, Boston, Ma, 2108
 Raymond U D Fbo Ethan Pit, C/O Boston Safe Deposit, Boston, Ma, 2108
 Raymus Judith A, 110 Hunter Dr, Cranberry Twp, Pa, 16066
 Rayner Mark E Md Facs, Pennndel, Pa, 19047
 Raynor Billy W, Pa
 Raypush R R, Pa
 Rays Mkt, College Ave, Factoryville, Pa, 18419
 Raysik George, 1 Bridal Rose Court, Newtown, Pa
 Rayson Kevin, 36 Sussex Road, Bury St Edmunds, Fo
 Raystay Co, 469 E North St, Carlisle, Pa, 17013
 Raytel Imaging Network, 1429 Walnut St, Philadelphia, Pa, 19102
 Raytel Imaging Network, 1651 Markley St, Norristown, Pa, 19401
 Raytel Imaging Network, 430 Park Ave, Suite 102, Collegeville, Pa, 19426
 Raytheon Engineers &, 30 S 17th Street, Philadelphia, Pa, 19103-0000
 Raytheon Engineers Const, Rebate Cont 4035, Philadelphia, Pa, 19103
 Raytheon Engineers Constrs, Po Box 8223, Philadelphia, Pa, 19101
 Raytheon Infrastructure Services I, Po Box 8223, Philadelphia, Pa, 19101-8223
 Raytheon Saving And
 Razali Azri Rizal, 3604 Spring Garden St Apt C-2, Philadelphia, Pa, 19104-2324
 Razavi Abbas
 Razey Robin, Elliott Turbomachinery Co In, Jeannette, Pa, 15644
 Razvan Rusovici F, 123 W Nittany Ave Apt 12, State College, Pa, 00000-0000
 Razzano Edda
 Razzie Mary A, 8353 Cadwalader Ave, Elkins Park, Pa, 19027
 Rbc Insurance, P.O. Box 7080, Middletown, Ny, 10940
 Rbc Consulting Inc, 390 Cambridge Ln, Newtown, Pa, 18940-3310
 Rbr Consulting Inc, 650 Shady Dr, Beaver Falls, Pa, 15010
 Rc Collision Center, 450a State St, East Greenville, Pa, 18073
 Rc Home Builders, 186 Echo Dr, Chambersburg, Pa, 17201
 Rca Records Inc, Bldg 40-5, Schenectady, Ny, 12345
 Rcc Of North Jacksonville, P O Box 13700 1131, Philadelphia, Pa, 19191-0000
 Rcg Information Tech, Pa
 Rci Spt, Po Box 7780 8001, Philadelphia, Pa, 19182
 Rci Spt Rit, Care Of Briglia And Taglianetti, Philadelphia, Pa, 19145
 Rcn Of New York, Po Box 1548, Dallas, Pa, 18612-0980
 Rcn Of New York, Po Box 828180, Philadelphia, Pa, 19182
 Rcn Of Ny, Po Box 828180, Philadelphia, Pa, 19182
 Rcn Of Philadelphia, 850 Rittenhouse Rd, Audubon, Pa, 19403
 Rd Electric, 1555 Baltimore Ave, Folcroft, Pa, 19032
 Rd Realty Acquisition Corporat, 1101 W Dekalb Pike, Wayne, Pa, 19087
 Rde Institute Inc, 601 Upland Ave, Upland, Pa, 19015-2434
 Rdi Consulting Inc, 216 E 21st Ave Ste 301b, Munhall, Pa, 15120
 Rdm Magco Inc, 7673 Frankford Ave, Philadelphia, Pa, 19136
 Rdw Enterprises Inc, 15 Rensen Ave, Roslyn, Ny, 11576
 Rdw Traders Inc
 Re Builders Inc, 1404 Thrush Lane, Westchester, Pa, 19382
 Re Max
 Re Max In The Vi, Pa
 Re Michel Co Inc, Meadville, Pa, 16335
 Re Sharp Apartments, Po Box 9601, Pittsburgh, Pa, 15226
 Re/Max Family Tree DbA Re/Max Family Tre, 50 Reeser Hill Rd, York Haven, Pa, 17370
 Re/Max Of Southeastern Pa, 2155 Turnberry Ct, Center Valley, Pa, 18034
 Rea Colleen
 Rea John O, 109 Corry Rd, Slippery Rock, Pa, 16057
 Rea Liam, 1489 Turk Rd, Warrington, Pa, 18976
 Rea Motors, Po Box 236, New Kensington, Pa, 15068-0236
 Rea Nora
 Reach B Geraldine, 3511 Sawmill Rd, Newtown Square, Pa, 19073-1707
 Reach Joseph, 3511 Sawmill Rd, Newtown Square, Pa, 19073-1707
 Reach Joseph, 3511 Sawmill Road, Newtown Sq, Pa, 19073
 Reach Out&Touch Ministr, 107 Flower St, Chester, Pa, 19013
 Read Erin H, N/A, Pa
 Read Geoffrey, 13 Brook Lane, Yardley, Pa, 19067
 Read Knowlton D Iii, 424 E Orange St, Lancaster, Pa, 17602
 Read Mark, 6500 Old Carlisle Road, Dover, Pa, 17315
 Reader Dorothy, 1770 Second St, Beaver, Pa, 15009-2419
 Reader Dorothy J, 1770 Second St, Beaver, Pa, 15009-2419
 Reader Richard, 1770 Second St, Beaver, Pa, 15009-2419
 Reading Anesthesia Assoc, Po Box 16052, Reading, Pa, 19612
 Reading Center Development, 30 S 15th St Suite 1300, Philadelphia, Pa, 19102-0000

Reading Collision Center
 Reading Company, One Penn Square West, Philadelphia, Pa, 19102
 Reading Gray Iron Castings Inc Dip Inven, Po Box 8067, Reading, Pa, 19603
 Reading Hospital, 1901 Market St, Philadelphia, Pa, 19103
 Reading Hospital, 6th Ave Spruce St, West Reading, Pa, 19611
 Reading Hospital, Attn: Records Center, Reading, Pa, 19612
 Reading Hospital & Medical, Po Box 16051, Reading, Pa, 19612
 Reading Hospital & Medical Ctr, P O Box 16052, Reading, Pa, 19612
 Reading Hospital & Medical Ctr, P O Box 16052, West Reading, Pa, 19612
 Reading Hospital And Medical Center, Po Box 16052, Reading, Pa, 19612
 Reading Hospital Med Ctr, Po Box 16051, Reading, Pa, 19612-6051
 Reading Hospital Medical C, Sixth & Spruce Street, Reading, Pa, 19611
 Reading Hospital Medical Ctr, Attn Dr Natale Lab, West Reading, Pa, 19611
 Reading International, One Penn Square West, Philadelphia, Pa, 19102
 Reading Psychiatric Assoc, 280 Granite Run Dr, Lancaster, Pa, 17601-6819
 Reading Real Estate, 30 S 15th St Suite 1300, Philadelphia, Pa, 19102-0000
 Reading Rehabilitati, 1901 Market St, Philadelphia, Pa, 19103
 Readinger George J, Rr 4 Box 4190, Birdsboro, Pa, 19508
 Readinger Margaret, 821 Glenbrook Ave, Bryn Mawr, Pa, 19010
 Readings And Greetings, Colonial Park Mall, Harrisburg, Pa, 17109
 Ready To W 15)#104304, Horsham, Pa, 19044
 Reagan Caron
 Reagan Christine E, 115 Newtown Road, Warminster, Pa, 18974-5203
 Reagan H R, P O Box 117, Cedars, Pa, 19423-0000
 Reagan Jason A, 3420 Englewood St #1, Phila, Pa, 19149-0000
 Reagan Jayson, 1072 Red Oak Drive, Harrison City, Pa, 15636
 Reagan John D, 40003 Athletics Dept
 Reagle Josiah, 5213 Candlewood Ln, Erie, Pa, 16505
 Reagle Loring & Son
 Reagoso Paul And Baer Pc, 10 12 W Front Street, Media, Pa, 19063
 Real Estate Investment Group, Po Box 442, Washington, Pa, 15301
 Real Lawrence Md, Ford Road And Monument Ave, Philadelphia, Pa, 19131
 Real Management Co, P O Box 211, Lackawaxen, Pa, 18435
 Real N Labs, Horsham, Pa, 19044
 Real Property Analysts Inc00000-0000
 Real Whypw, Trammell Crow, Conshohocken, Pa, 19428
 Reale Deborah, 201 Woodside Circle, Dresher, Pa, 19025
 Reale Sandro E, 207 Hendricks St, Ambler, Pa, 19002
 Reale Silvio
 Realen Homes, 1286 Clearview Dr, Yardley, Pa, 19067
 Realen Homes, 18 Tupelo La, Langhorne, Pa, 19047
 Realtime Data Of Philadelphia, Phoneixville, Pa, 19460
 Realtors Association Of York Adams Coun, 435 W Philadelphia Street, York, Pa, 17404
 Realty Marracini, 1807 Myer Avenue, Port Vue, Pa, 15133
 Realty One
 Ream Donna, 2125 Kenmore Ave, Glenside, Pa, 19038
 Ream Janet R, 220 Dupont St, Johnstown, Pa, 15902
 Ream Marlin R, 3931 Jametown Rd, Harrisburg, Pa, 17111
 Ream William C
 Reamer John B, 511 Kellingwood Dr, Pittsburgh, Pa, 15238-1033
 Reams Raymond, 1336 W Jerome Street, Philadelphia, Pa, 19140-0000
 Reardon Brian E, 3514 Lancaster Ave Apt 420, Philadelphia, Pa, 19104
 Reardon Elizabeth, 2425 15th St, Philadelphia, Pa
 Reardon Heather M, 3514 Lancaster Ave Apt 420, Philadelphia, Pa, 19104
 Reardon Joseph J, 607 Nolan Ave, Morrisville, Pa, 19067-7550
 Reardon Lena G
 Reardon Michael K, Po Box 74, Saratoga, Pa, 19464-0074
 Reardon Susan T, Po Box 74, Saratoga, Pa, 19464-0074
 Rearick Dano W, Po Box 1463, Newtown, Pa, 18940-0000
 Rearick James A, Rr 3 Box 277, Ford City, Pa, 16226
 Rearick Lisa A, 209 Helena St, West Mifflin, Pa, 15122
 Reason Danielle D, 2540 N Warnock Street, Philadelphia, Pa, 19133
 Reaves Alice, 3233 Fontaine Street, Philadelphia, Pa, 19121
 Reavis Patricia A, 1142 E Dorset St, Phila, Pa, 19150-3117
 Reavis Richard, 6147 Washington Av, Philadelphia, Pa, 19143
 Reavley Hotel Inc, John M Pearson Atima, Kane, Pa, 16735
 Reazor Jaime L, Pottstown, Pa, 19464-4511
 Reazor Kristen M, 2007 Green Street, Philadelphia, Pa, 19130
 Reba Anna, 405 E Grant St, Mcadoo, Pa, 18237
 Rebar Joseph, 204 East Francis Avenu, Connellsville, Pa, 15425
 Rebar Sheila A
 Rebeck Ann C, 550 Celeron St, Pittsburgh, Pa, 15221
 Reber Arthur I, 159 S Old Turnpike Rd, Drums, Pa, 18222
 Reber Arthur I, Apt 8-9, Sugarloaf, Pa, 18249
 Reber Barbara, 32 Forge Rd, Glen Mills, Pa, 19342-8818
 Reber D H, 18 W Center St, Elysburg, Pa, 17824
 Reber Diane L
 Reber Friel Co, 216 Goddard Blvd, King Of Prussia, Pa, 19406-2923
 Reber Friel Co, Gen Washington Office Bldg, King Of Prussia, Pa, 19406-0000
 Reber Griffin P, 208 Bucks St, Wernersville, Pa, 19565
 Reber Jan G, 4144 Kutztown Rd, Temple, Pa, 19560
 Reber Janice S, 18 W Center St, Elysburg, Pa, 17824
 Reber Randy W, 210 Edgewater Dr, Monaca, Pa, 15061
 Reber T D, 18 W Center St, Elysburg, Pa, 17824
 Rebersburg Smulton Cable Tv Wgn, P O Box 102, Rebersburg, Pa, 16872
 Rebholz Eugene Sr, 643 Chess, Pittsburgh, Pa, 15211
 Rebholz Jerome Jr, 2581 Elgro Road, Gibsonia, Pa, 15044-9431
 Rebich Nikki, 80 Andover Ct, Wayne, Pa, 19087
 Rebideau Geroge L, 406 Pwhatten Ave, Lester, Pa, 19029
 Rebmann Denise, 515 Millcreek, Chalfont, Pa, 18914-3525
 Rebmann Godfrey, 893 N Pennock St, Philadelphia, Pa, 19130-1226
 Rebmann Mary
 Reboul Samuel C, 1818 Spruce St # 1r, Philadelphia, Pa, 19103
 Rebuck Mary, 1321 N Washington Ave, Scranton, Pa, 18509
 Reburn Lillian, 121 N Bowser, West Chester, Pa, 00000
 Reccek Cheryl L, 2506 Banko Lane, Hellertown, Pa, 18055
 Recchiuti Angelina M, 8-9 Wilde Ave, Drexel Hill, Pa, 19026-5455
 Receiver Of Taxes 715, Northhampton Area Eit Office, Northampton, Pa, 18067
 Recek Mary
 Recent Inc, 4919 Township Line Road 325, Drexel Hill, Pa, 19026
 Recentio Margaret
 Recentio Nicholas Jr, 2514 E Norris St, Philadelphia, Pa, 19125
 Rechenberg Cheryl L, 201 Highland Ave Apt A1, Upper Darby, Pa, 19082-3542
 Rechlecz Stacie
 Rechner Irene, 76 Frances Ave, Sharon Hill, Pa, 19079-1909
 Rechtschaffen Andrew V
 Reinos Ruben, 1379 Sanger St, Philadelphia, Pa, 19124
 Recker Ron, 1230 Chatham Park Drive, Dormont, Pa, 15216
 Reckhaus John, 4612 Greensprings Ave, West Mifflin, Pa, 15122
 Recklau Carl, Willopenn Dr, Southampton, Pa, 18966
 Recklau Carol A, Willopenn Dr, Southampton, Pa, 18966
 Recktenwald William Dr, 4244 Ferne Blvd, Drexel Hill, Pa, 19026
 Reco Equipment Inc Db, Bobcat Of Pittsburgh, Washington, Pa, 15301
 Record Data Inc, One Rutgers Rd, Pittsburgh, Pa, 15205-0000
 Record Masters
 Record Reproduction Service, 600 N Jackson St, Media, Pa, 19063
 Record Ricardo R, 10714 Haldeman Ave Apt F10, Philadelphia, Pa, 19116-3945
 Record Trak, 501 Allendale Rd, King Of Prussia, Pa, 19406
 Record Trak, 501 Allendale Road, King Of Prussia, Pa, 19406
 Record Trak Inc, 501 Allendale Rd, King Of Prussia, Pa, 19406
 Recordex Services, 17 Lee Boulevard Suite D, Malvern, Pa, 19355
 Recordex Services Inc, 17 Lee Blvd Ste D, Malvern, Pa, 19355
 Recordex Services Inc, 17 Lee Blvd Suite D, Malvern, Pa, 19355
 Recording Living Room Studios Inc, 1084 North Delaware Ave, Philadelphia, Pa, 19125
 Recordtrak, The Widener Building, Philadelphia, Pa, 19107
 Recra Environmental, 3000 Tech Center Dr, Monroeville, Pa, 15146
 Recreation News, Po Box 10, Indiana, Pa
 Recreation News, Po Box 10, Indiana, Pa, 15701
 Reeski Victor V, Rd 6 Box 362 A, Indiana, Pa, 15701-8436
 Rectenwald Deborah, 110 Deep Willow Dr, Exton, Pa, 19341
 Rectenwald Henry, Pa
 Rectenwald Jeanne, 2514 N Tracy Dr, Erie, Pa, 16505-4412
 Rectenwald Ronald, 110 Deep Willow Dr, Exton, Pa, 19341
 Rectenwald Sara M, 2514 N Tracy Dr, Erie, Pa, 16505-4412
 Rectenwald Susan J, 2514 N Tracy Dr, Erie, Pa, 16505-4412
 Rectinwald Mike, 927 Rue Grande Vue, Pittsburgh, Pa, 15220
 Rector Audrey, 602 Somerset St, Johnstown, Pa, 15901-2639
 Rector Carolyn, 6620 Rowan Ave, Pittsburgh, Pa, 15206
 Rector Mary E, 9 St, Emlenton, Pa, 16373
 Recycling Technologies, 60 Filbert St, Hanover, Pa, 17331
 Reczulski Jerry, 2921 Memphis St, Philadelphia, Pa, 19134
 Red Barons, Po Box 3449, Scranton, Pa, 18505
 Red Lion Body And Fender, 4129 Westview Dr, Stewartstown, Pa, 17363-8522
 Red Lion Controls, 20 Willow Spring Circle, York, Pa, 17402
 Red Roof Inn
 Red Roof Inns, 110 Allentown, Allentown, Pa, 18103
 Red Rose Family Physicians, Lancaster, Pa, 17602
 Red Tettemer Inc, 111 N Essex Av, Narberth, Pa, 19072
 Red Transit Realty, Attn Director Of Investor, Pittsburgh, Pa, 15205-1310
 Red Wing Shoe Springfield Pa, 511 Baltimore Pike, Springfield, Pa, 19064
 Red Wing Shoe Store, 1017 Easton Rd, Willow Grove, Pa, 19090
 Reday Diane
 Reday Glenn B, 515 Newport Circle W, Pa
 Redbank Fam Practice, 580 S Aiken Ave Sw 110, Pittsburgh, Pa
 Redcay Ralph, 54 Sager Lane, Elizabethtown, Pa, 17022
 Redco Group Turning Point
 Redd Adrienne D, 312 Summit Avenue, Jenkintown, Pa, 19046
 Redd David, 802 N. Broad Street Apt. 2, Philadelphia, Pa, 19130-2235
 Redd Dawg Saloon, 4023 Kennywood Blvd, West Mifflin, Pa, 15122
 Redd Deborah A, P O Box 3794, Pittsburgh, Pa, 15230-3794
 Reddick Zumar, 5143 N 15th St, Philadelphia, Pa, 19141
 Redding Joanne, 39580 Grace Ave, Bensalem, Pa, 19020
 Redding Larry, 235 Cemetary Rd, Strinestown, Pa, 17345
 Redding P Lab, Horsham, Pa, 19044
 Redding Rakeesh J, 2563 N. Mole, Phila, Pa, 19132
 Reddington J Frank, Box 43, Scranton, Pa, 18501
 Reddy Ronald, 3020 Buscoe St, Pittsburgh, Pa, 15204
 Reddy Samir A, 116 Ridgeview Circle, Glenshaw, Pa, 15116-2665
 Reddy Vangala S, 39 Surrey Way, Exton, Pa, 19341
 Reddy Vasant, 3121 N 10th Street, Philadelphia, Pa, 19133
 Redeemer Clinical Assoc, Horsham, Pa, 19044
 Redeemer Holy, 1602 Huntingdon Pk, Meadowbrook, Pa, 19046
 Redeemer Imaging Serv, 12265 Townsend Road, Philadelphia, Pa, 19154
 Redel Carl S, 1783 Pats Lane, Vineland, Nj, 8361
 Redel Helen
 Reder John W, 10025 Sheffield Dr, Wexford, Pa, 15909
 Redfern Joan, 913 S 20th St, Philadelphia, Pa, 19146
 Redfield Mark, 310 Mitchell Ave, Oil City, Pa, 16301
 Redfield Steve, Apt 28, Bensalem, Pa, 19020
 Redican James T, Crestview Rehab 262, Langhorne, Pa, 19047
 Redinger Gertrude E, 2113 Friendship St, Philadelphia, Pa, 19149-0000
 Redington Charlyne F, 332 E Main St, Bradford, Pa, 16701-0000
 Redington Elizabeth, 103 Mary Lane, Scranton, Pa, 19063
 Redington Elizabeth J, 103 Mary La, Scranton, Pa, 18505-2738
 Redington George, 2817 West Oueens Ln, Philadelphia, Pa, 19129
 Redington William O, 332 E Main St, Bradford, Pa, 16701-0000
 Redish Gedell, No Known Address, Xxxxx, Pa, 99999
 Redleaf Corp, Pa, 11111-0000
 Redline James W, 632 S Fawn St, Allentown, Pa, 18103
 Redling Joseph, Pa
 Redling Nancy J, 4 Lawndale Rd, Wyomissing, Pa, 19610
 Redman Christopher, Md, 0
 Redman Dennis L, Summit Ridge Rd, Middletown, Pa, 17057-0000
 Redman Robert A, 603 Smith Street, York, Pa, 17404
 Redmond Andrew E, 2028 Fletcher Cove, Hummelstown, Pa, 17036
 Redmond Daisey, 246 E Beaver St, Mercer, Pa, 16137
 Redmond Jennifer L, 2028 Fletcher Cove, Hummelstown, Pa, 17036
 Redmond Michael
 Redmond Mildred E, Att Harvey J Redmond, Folsom, Pa, 19033-2007
 Redmond Robert W, 8352 Coyote Dr, Tobyhanna, Pa, 18466-3326
 Redmond Rose, 1125 S 53rd St, Philadelphia, Pa, 19143
 Redmond Tunnell, 237 S Millick Street, Philadelphia, Pa, 19139
 Redmond Vicki L, 7800 B Stenton Ave, Philadelphia, Pa, 19118
 Redner Markets, Rd 2 Box 2430, Reading, Pa, 19605

Redners, Rt 924 Gold Star Plaza, Shenandoah, Pa, 17976
 Redners Markets Inc, Reading, Pa, 19605-9787
 Redners Pharmacy 23, 2977 Us Route 22 Rd 2, Fredericksburg, Pa, 17026
 Rednic Daniel N, 102 North 11th St, Reading, Pa, 19601
 Rednor Ronald, 7501 Braus Avenue, Philadelphia, Pa, 19152
 Redo James V, 15 Hickory Lane W, Pilesgrove, Nj, 08098
 Redo Lena B, 15 Hickory Lane W, Pilesgrove, Nj, 08098
 Redroban Monica, 640 Mcgrann Boulevard, Lancaster, Pa, 17601-0000
 Redrup Elva, 6823 Oakley St, Glen Mills, Pa, 19342
 Reds Lawn Care
 Redsiren Technologie, 650 Smithfield St, Pittsburgh, Pa, 15222-3900
 Redstone C S Inc, 3021 Franks Rd, Huntingdon Vly, Pa, 19006
 Redwood Sales Co, C/O W E Frost Jr, Newton, Pa, 17241-0000
 Reeb John, 198 Summit Ave, Pittsburgh, Pa, 15202-2936
 Reek Donna J, 3156 Wilson Ave, Bethlehem, Pa, 18020
 Reed & Assoc Insurance, 306a Mcknight Park Dr, Pittsburgh, Pa
 Reed Aaron L, 434 W Olney Ave, Philadelphia, Pa, 19120
 Reed Allison L
 Reed Alvin, Hcr Manor, Elizabethtown, Pa, 17022
 Reed Ananda D, Rr1 Box 306, Landisburg, Pa, 17040
 Reed Anitra D, 6513 Boblink Place, Philadelphia, Pa, 19142-3313
 Reed Anitra D, 6513 Bobolink Place, Philadelphia, Pa, 19142-3313
 Reed Assoc Inc, 173 Main Street, Harleysville, Pa, 19438
 Reed Barbara
 Reed Bev
 Reed Bobbie, 8534 Frankstown Rd, Pittsburgh, Pa, 15235
 Reed Bryan C, 22 Marshall Ave, Mt Penn, Pa, 19606
 Reed Candy L, 100 N Railroad St, Martinsburg, Pa, 16662
 Reed Chainey, 4244 N Carlisle, Philadelphia, Pa, 19140
 Reed Charles Anthony, 356 E Shedaker St, Philadelphia, Pa, 19144
 Reed Charles Rd
 Reed Christopher, 5517 Godfrey Ave, Philadelphia, Pa, 19138
 Reed Clair Etal L, 122 Coal Hill Ln, Slippery Rock, Pa, 16057
 Reed Conni, 2025 Jefferson St, Union Town, Pa, 15401
 Reed Curtis, Bucks County Home Box 306, Doylestown, Pa, 18901
 Reed D D
 Reed Dana C, 1988 Renov St, Philadelphia, Pa, 19138
 Reed Danielle D, 503 Smokey Wood Drive, Pittsburgh, Pa, 15218
 Reed Darlene, Horsham, Pa, 19044
 Reed Debra S, 1629 Beechwood Blvd, Pittsburgh, Pa, 15217
 Reed Denzel W, 25 Deerfield St, Greenbury, Pa, 17901-4006
 Reed Devon Leigh, 41 Quince Cir, Newtown, Pa, 18940
 Reed Donald A, 304 South Street, New Bethlehem, Pa, 16242
 Reed Donald O, 4502 Hopewell Heights Rd, Aliquippa, Pa, 15001-5214
 Reed Donald W, C/O Sandra L Reed, Monroeville, Pa, 15146-4853
 Reed Douglas B Md, 606 Glendale Road, Newtown Square, Pa, 19073-0000
 Reed Earl, 1211 South 46th St, Philadelphia, Pa, 00000-0000
 Reed Edward E, Po Box 545, New Freedom, Pa, 17349-0545
 Reed Elizabeth Estate, Po Box 71, Clearfield, Pa, 16830
 Reed Elizabeth K
 Reed Elmer, Hershy Square # 204, Hummels Town, Pa, 17036
 Reed Eloise S, 112 Lincoln Ave, Yeadon, Pa, 19050-2933
 Reed Elsevier Inc, Dba Lexis Law Publishing, Philadelphia, Pa, 19170
 Reed Elsevier Inc, Po Box 7247-0353, Philadelphia, Pa, 19170-0353
 Reed Elsevier New Providenc, P O Box 7247 - 0449, Philadelphia, Pa, 19170-0449
 Reed Elsevier Us Salary Cust, 405 Charleston Green, Malvern, Pa, 19355-2450
 Reed Emmarene Reed, 546 Georgetown Rd, Lancaster, Pa, 17572
 Reed Exhibition Co, Po Box 7247-76, Philadelphia, Pa, 19170
 Reed Gary E, 208 Hyland Drive, East Stroudsburg, Pa, 18320
 Reed George E, 3513 Hillcrest Rd, Harrisburg, Pa, 17109-0000
 Reed Gilda, Horsham, Pa, 19044
 Reed Gregory, 491 Middletown Rd, Hummelstown, Pa, 17036
 Reed H, 4081 West Bendon Dr, Murrysville, Pa, 15668
 Reed Harrison Z, 217 N 6th St, Reading, Pa, 19601-0000
 Reed Hartford, R D 5, Lake Ariel, Pa, 18436
 Reed Helena, 4508 Sansom St Apt 204, Philadelphia, Pa, 19139-3635
 Reed Henry, Pa
 Reed Hill P
 Reed Ikeeda, 5406 Eastwick Terrace, Philadelphia, Pa, 19143
 Reed Ikeida T, 2138 Toronto St, Philadelphia, Pa, 19132
 Reed James L, 1133 S Divinity, Philadelphia, Pa, 19143
 Reed Jarrett B, Po Box 161, Sugar Grove, Pa, 16350
 Reed Jean, 309 E 6th St Apt 1, Erie, Pa, 16507
 Reed Jerry, Po Box 71, Clearfield, Pa, 16830
 Reed Joan, 5310 Howland Street, Philadelphia, Pa, 19124-0000
 Reed John A, 43 Vermont Ln, Levittown, Pa, 19054
 Reed John H, 815 Greenville Rd, Mercer, Pa, 16137-5027
 Reed John W Jr, 1945 Good Hope Rd, Enola, Pa, 17025-1236
 Reed Joshua, Apt 209, Pittsburgh, Pa, 15212
 Reed Kelly, 1760 R Columbia Ave, Lancaster, Pa, 17603
 Reed Kenneth, 546 Georgetown Rd, Lancaster, Pa, 17572
 Reed Kristen, Po Box 40, New Cumberland, Pa, 17070
 Reed Laura, 712 Kirkpatrick St, Pittsburgh, Pa, 15219
 Reed Lester P, 1906 Park Road, Monaca, Pa, 15061
 Reed Linda M
 Reed Lita, Rr 2 Box 399, Franklin, Pa, 16323
 Reed Marvin, 213 North Marshall Street, Lancaster, Pa
 Reed Marvin J, 2203 Coventry Rd, Lancaster, Pa, 17601-0000
 Reed Melvin F, Rd 1 Box 734, Mohnton, Pa, 19540
 Reed Michael L, 7 East Baltimore St, Greencastle, Pa, 17225
 Reed Michael M, 341 W Ridge, Carlisle, Pa, 17013
 Reed Nancy Lou, 6550 Hollow Drive, East Petersburg, Pa, 17520-0000
 Reed Naomi, 2012 7 Ave, Altoona, Pa, 16601
 Reed Paul, 6259 N 17th St, Phila, Pa, 19121
 Reed Pernetta, 356 E Shedaker St, Philadelphia, Pa, 19144
 Reed R W, 753 Conshohocken Road, Conshocken, Pa, 19428
 Reed Ranae S, Rr 3 Box 203a1, Brookville, Pa, 15825
 Reed Richard, 385 Lexington St, York, Pa, 17403
 Reed Richard T, 1116 E Mount Airy Ave Aptc24, Philadelphia, Pa, 19150
 Reed Robert M, 5565 Old Philadelphia Pike, Gap, Pa, 17527-9769
 Reed Robert M, R D 1, Gap, Pa, 17527-9801
 Reed Robert R, 1130 Olde Hickory Rd, Lancaster, Pa, 17601
 Reed Ronna, R D 5, Lake Ariel, Pa, 18436
 Reed Rose M, 121 Ridge Road, Coatesville, Pa, 19320
 Reed Ryan M, 4804 Sweetbrier Terrace, Harrisburg, Pa, 17111
 Reed S E, 4502 Hopewell Heights Rd, Aliquippa, Pa, 15001-5214
 Reed S E, 4502 Hopewell Rd, Aliquippa, Pa, 15001-4214
 Reed S Esther, 4502 Hopewell Heights Rd, Aliquippa, Pa, 15001-5214
 Reed S Esther, 4502 Hopewell Rd, Aliquippa, Pa, 15001-4214
 Reed Sarah, 2273 Friendship Street, Philadelphia, Pa, 19149-0000
 Reed Sharon, Po Box 10652, Lancaster, Pa, 17602
 Reed Shawn, 518 N Jordan St, Allentown, Pa, 18102-2552
 Reed Shirley
 Reed Shirley J, 51 Big Ridge Dr, East Stroudsburg, Pa, 18301-0000
 Reed Smith Shaw & Mcclay, 2500 1 Liberty Place, Philadelphia, Pa, 19103
 Reed Smith Shaw Mcclay
 Reed Stacy S, 1292 Main St, Northampton, Pa, 18067
 Reed Stephen, 2802 Leona Lane, Corapolis, Pa, 15108
 Reed Sylvia A
 Reed Terrance, 128 E Mayland St, Philadelphia, Pa, 19144-2021
 Reed Timothy D, 202 Georgetown Ct, Royersford, Pa, 19468
 Reed Tony, 1900 Ashley
 Reed Trudy W, Beaver Hill Apts, Jenkintown, Pa, 19046
 Reed Wanda Y, 900 W Rockland St, Phila, Pa, 19141
 Reed Wesley S, 1420 Spring Mill Road, Gladwyne, Pa, 19035-0000
 Reed William R, 8 Mill Pond Dr, Lancaster, Pa, 17607-0000
 Reeder A L, 131 England St, Butler, Pa, 16001
 Reeder Caryn, Po Box 222, Mexico, Pa, 17056-0222
 Reeder Glen L, 149 Larchwood Ct, Collegeville, Pa, 19426
 Reeder Jodi L, 156 Shelby Lane, Mill Hall, Pa, 17751
 Reeder Kenneth L, 403 E 2nd Ave, S Williamsport, Pa, 17702
 Reeder Starrett L, 1128 E High St, Pottstown, Pa, 19464
 Reeder Starrett L, Rr 1, Norristown, Pa, 19403
 Reeder Thomas, 2901 Welsh Rd Appt#335c, Philadelphia, Pa, 00001-1529
 Reeder William, Greensburg, Pa, 15601
 Reeds Market, Main St, Genesee, Pa, 16923
 Reedy Kenneth L, 8779 Pageville Rd, Albion, Pa, 16401-9435
 Reedy Randy, Po Box 273, Wernersville Pa, Pa, 19565027
 Reedy Thomas P, 56 Hunkey Hollow Rd, Duncannon, Pa, 17020-9728
 Reedy Thomas P Sr, 56 Hunkey Hollow Rd, Duncannon, Pa, 17020-9728
 Reek Tonya M, Alexander Family, Light Street, Pa, 17839-0148
 Reel Ann D, 5141 Dorset Road, Pittsburgh, Pa, 15213-0000
 Reel Charles C, 5141 Dorset Rd, Pittsburgh, Pa, 15213-3805
 Reel Lauren A, 5141 Dorset Rd, Pittsburgh, Pa, 15213-3805
 Reel Lauren Ann, 5141 Dorset Road, Pittsburgh, Pa, 15213-0000
 Reel Susan A, 5141 Dorset Rd, Pittsburgh, Pa, 15213-3805
 Reels Doreen L, 3131 Knights Rd, Bensalem, Pa, 19020
 Reemstra Clara E
 Reenock Joseph M, 855 Englesville Hill Rd, Boyertown, Pa, 19512-0417
 Rees Carol J, 1 Hanworth Road, Hampton, Po, 00000-0000
 Rees Industrial Inc, 800 Pennmlyn Pike, Bluebell, Pa, 19422-0000
 Rees Jack, 1810 W Wisconsin Ave, Pittsburgh, Pa, 15213
 Rees Norma L, 2 Emery Towers Apt 106, Bradford, Pa, 16701
 Reese Amy
 Reese Ann
 Reese Carol A, 1832 N Broad St, Lansdale, Pa, 19446
 Reese Chad, 1410 Lynn Drive, Pottstown, Pa, 19464
 Reese Charles F
 Reese Charles F, 261 Snyderdowntown Rd, Howard, Pa, 16841-3912
 Reese Charles J Sr, 105 Michele Dr, Reading, Pa, 19606
 Reese Daisy
 Reese David, 1078 Valley Of Lakes, Hazelton, Pa, 18201
 Reese Deborah, 1251 Maywood Ln, Greensburg, Pa, 15601-3757
 Reese Debra E, 926 Weiser St, Reading, Pa, 19601
 Reese Debra S, 50 Moongale Dr, Carlisle, Pa, 17013-2115
 Reese Edna B
 Reese Edward Sr, 2340 Hickory Rd, Plymouth Meeting, Pa, 19462
 Reese Ethel E, 75 W Washington Ln, Philadelphia, Pa, 19144-0000
 Reese F David Jr, 75 W Washington Ln, Philadelphia, Pa, 19144-2657
 Reese Felicia A, 12 Spruce Lane, New Providence, Pa, 17560
 Reese Gloria J, 705 Manor St # 707, Columbia, Pa, 17512
 Reese Hakimah A, 5414 Woodcrest Ave, Philadelphia, Pa, 19104
 Reese Henry J, 929 Chestnut St, Columbia, Pa, 17512
 Reese Hopkin J, Po Box 12, Hereford, Pa, 18056
 Reese Jason A, Wachovia Bank Na Pa130bku, Philadelphia, Pa, 00001-9101
 Reese Jeffrey, 1224 Evergreen Ave, Pittsburgh, Pa, 15209-1908
 Reese Joseph, 550 High Rd, Pottsville, Pa, 17901
 Reese Joyce A, 6817 Mcpherson Blvd, Pittsburgh, Pa, 15208
 Reese Judith H, Po Box 602, Uwchland, Pa, 19480-0602
 Reese Louise, 4g T Bishop Apts 4g, New Brighton, Pa, 15066
 Reese Margaret
 Reese Michael, 38 S. 5th Street, Philadelphia
 Reese Mildred C
 Reese Norman, 4537 Osage Ave, Philadelphia, Pa, 19142
 Reese Raymond E, Box 345a Rd 1, West Deactur, Pa, 16878-0000
 Reese Richard C, 10 Brenda Ln, Warren, Pa, 16365
 Reese Richard John, 11 Red Cloud Circle, Royersford, Pa, 19468
 Reese Rita M
 Reese Ross J Jr, 215 S Sartain St, Philadelphia, Pa, 19107-6760
 Reese Samuel M, Po Box 195, Hyndman, Pa, 15545-0195
 Reese Sandra L, 337 Third St, Hanover, Pa, 17331-4910
 Reese Sharon, 809 Indiana Ave, Sugar Grove, Pa, 16350
 Reese Shirley, 2007 N Cleveland St, Philadelphia, Pa, 19121
 Reese Stephen P For Benefi, 205 Upland Rd, Merion Station, Pa, 19066-1821
 Reese William H, 504 Jones St, Verona, Pa, 15147
 Reeser Paul E, 340 Sugartown Rd Apt C65, Devon, Pa, 19333-1353
 Reeshema Johnsonneckstine, 45 E City Line Ave Box 450, Bala Cynwyd, Pa, 19004
 Reeside Violet A, 3301 Lincoln Way E, Fayetteville, Pa, 17222
 Reever Dennis
 Reever Denny, 521 W Jackson St, York, Pa, 17403
 Reever John A
 Reever John Alan
 Reever Kiehl, 41 East Princess Street, York, Pa, 17401
 Reever Kiehl F, Mail To Fred Reever, York, Pa, 17403

Reever Kiehl Frederick, 2744 South Queen Street, Dallastown, Pa, 17313
 Reever Kiehl Frederick, 3 N Newberry St, York, Pa, 17401
 Reever Kiehl Frederick, Mail To John A Reever, Dallastown, Pa, 17313
 Reever Tracy, 521 W Jackson St, York, Pa, 17403
 Reeves Andre D, 27 Genesis Ct, Middletown, Pa, 17057
 Reeves Anthony L, 5334 Keepport Road, Pittsburgh, Pa, 15214
 Reeves Antoine L, 1312 Blavis Street, Philadelphia, Pa, 19140
 Reeves Brandy, 1530 Locust Street, Philadelphia, Pa, 19102-4415
 Reeves Charles D
 Reeves Darence, 7201 N 20th St, Philadelphia, Pa, 19138
 Reeves Dymne Ben
 Reeves Ethel B, 1217-58th Street, Philadelphia, Pa, 19143
 Reeves Evelyn N, Po Box 31, Beallsville, Pa, 15313-0031
 Reeves Joseph J, 104 Garth Rd, Orelan, Pa, 19075
 Reeves Leroy E, Po Box 193, Mckeesport, Pa, 15134
 Reeves Marriane B, 6449 North 15th St, Philadelphia, Pa, 19126-0000
 Reeves Michael C, 3601 Pinewood Dr, Homestead, Pa, 51201
 Reeves Patricia J, 1306 14th Ave, Altoona, Pa, 16601
 Reeves Sheila A, Po Box 643, Tobyhanna, Pa, 18466
 Reeves Suzanne M
 Reeves Vickie
 Reeves Willis E, P O Box 439, Henryvill, Pa, 18332-0000
 Ref Alumet Alcan, Po Box 1937, Harrisburg, Pa, 17104
 Reform Party Of Sauphin County
 Reforms Inc, Ua Dtd 4 1 79, Wayne, Pa, 19087-1803
 Refresh America, 2301 Duss Avenue Ste 16, Ambridge, Pa, 15003
 Refreshment Service, Po Box 16185, Pittsburgh, Pa, 15242
 Refrigeration Plus Inc, Horsham, Pa, 19044
 Refrosco Stacie L, 1007 W Godfrey Ave, Philadelphia, Pa, 19141
 Refuse Ken H, Rd 2, Chicora, Pa, 16025-9317
 Rega Hergenroeder, C/O Miller Ament Henny & Kochu, Pittsburg, Pa, 15219-0000
 Rega Martha A, Po Box 615, Whitehall, Pa, 18052
 Regal Crown Homes Incorpo, 5938 Graybrooke Dr, Export, Pa, 15632
 Regal Industries Inc, Attn Dennis Sutton, Philadelphia, Pa, 19123-3506
 Regal Intl, Horsham, Pa, 19044
 Regal Kelly A, 305 Buchert Road, Gilbertsville, Pa, 1952500
 Regal Walter S, 961 Fayette City Road, Fayette City, Pa, 15438
 Regalbuto Agnes M, 1841 Stanwood St, Philadelphia, Pa, 19152
 Regan Beatrice, I H S Of Penna, Broomall, Pa, 19008
 Regan Gerald D Cust, Rd #5 Box 143 A, Towanda, Pa, 18848-0000
 Regan Jeremy J, Rd #5 Box 143 A, Towanda, Pa, 18848-0000
 Regan Jerry J, Pa
 Regan John L, 18 School St, Cuddy, Pa, 15031-9720
 Regan Leslie A
 Regan Maree
 Regan Mary B, 306 W Waverly Road, Glenside, Pa, 19038-3333
 Regan Monica, 3257 Friendship, Philadelphia, Pa, 19149-1516
 Regan Patrick M, 126 Isolda Drive, Pittsburgh, Pa, 15209
 Regan Sandra, 1155 N Old York Rd Unit 3, Warminster, Pa, 18974
 Regan Thomas, 428 S 45th St, Philadelphia, Pa
 Regel Sue, 407 Hawthorne Ave, Williamsport, Pa, 17701
 Regency Chevrolet
 Regency Foundation, 200 Manor Ave, Langhorne, Pa, 19047-2942
 Regency Thermographe, 727 Clayton Avenue, Waynesboro, Pa, 17268
 Regency Thermographers Inc, 725 Clayton Avenue, Waynesboro, Pa, 17268
 Regent Hydraulic & Machin, 4051 Cresson St, Phila, Pa, 19127-0000
 Regent Prem Fin Co, Po Box 2150, Upper Darby, Pa, 19121-3303
 Regent Premium Finance, 1430 Walnut St, Philadelphia, Pa
 Regent Premium Finance, Po Box 2150, Philadelphia, Pa
 Regent Premium Finance, Po Box 5, Upper Darby, Pa, 19082
 Regents Of The University Of Minneso The, Box 197 Mayo
 Register H H, 115 Spring St, Springboro, Pa, 16435-0000
 Reggio, One Passan Drive, Laffin, Pa, 18702
 Regi Barry A, Hcr 75 Box 351, Fort Littleton, Pa, 17223-9704
 Regional Gastro Assoc Of Lanca, 2104 Harrisburg Pike #300, Lancaster, Pa, 17601
 Regional Internal Medicine Assoc Lt, 390 Middletown Blvd Suite 604, Langhorne, Pa, 19047-1882
 Regional Orthopedic Associates, 410-412 Cumberland Street, Lebanon, Pa, 17042
 Regions Billing, Horsham, Pa, 19044
 Regis F Mahady Foundation, 121 S Maple Ave, Greensburg, Pa, 15601
 Regis Fred J
 Regis Margaret C, 2 Sturmer St, Exeter, Pa, 18643-1016
 Regis Paul J, 2 Sturmer St, Exeter, Pa, 18643-1016
 Regis Veda R, 117 Euclid Ave, Butler, Pa, 16001
 Register Norma, 1101 N 36rd St # 505, Philadelphia, Pa, 19151
 Regotti Ned, 38 Morgan Rd, Aston, Pa, 19014
 Regotti Rena
 Rehab & Collections
 Rehab After Work, 1440 Russell Road, Paoli, Pa, 19301
 Rehab Clinics, 937 Haverford Rd, Bryn Mawr, Pa, 19010
 Rehab Clinics And Spt Inc, Po Box 8500 6000, Philadelphia, Pa, 19178-6000
 Rehab Clinics Spt, Po Box 8500 6000, Philadelphia, Pa, 19178
 Rehab Clinics Spt Inc Novacare Out, Po Box 8500 6000, Philadelphia, Pa, 19178-6000
 Rehab Provider Services Inc, 412 Macdade Blvd, Millmont, Pa, 19033
 Rehabclinics Spt Inc
 Rehabilitation Auditing, 100 W Mall Plaza, Carnegie, Pa, 15106
 Rehabilitation Lifespan, Suite 104, Allison Park, Pa, 15101
 Rehabilitation Services Inc, John F Barnes Pt, Paoli, Pa, 19301
 Rehabit Inc, 2 E Penn Avenue, Robesonia, Pa, 19551
 Rehabit Inc, Attn Susan Frantz, Robesonia, Pa, 19551-1526
 Rehavi Esther, 116 N Van Pelt, Philadelphia, Pa, 19131
 Rehberg John W, C/O Ace, Philadelphia, Pa, 19101
 Reheis John
 Reheis John P
 Reheis Paul J, 1 Bala Ave Ste 236, Bala Cynwyd, Pa, 19004-3207
 Rehill Alicia B, 495 South Andrews Ave, Glenolden, Pa, 19036-1736
 Rehl Janice M, 2124 Sana St, Pittsburgh, Pa, 15203
 Rehm Charles G, 3638 River Rd, Conestoga, Pa, 17516
 Rehm Ruth, 343 W Lemon St, Lancaster, Pa, 17603-2944
 Rehman Muhammad T, 4529 Spruce Street, Philadelphia, Pa, 19139
 Rehmann Christopher, 9951 Academy Road, Philadelphia, Pa, 19114
 Rehmeyer Allen W, Sawmill Road, Stewartstown, Pa, 17363-0661
 Rehres Nichatar, Pa
 Rehrig James F, 349 Carver Drive, Bethlehem, Pa, 18017-4716
 Rehrig Rosalee, 1512 Allegheny Ave, Reading, Pa, 19601
 Reiben Carrie S, 613 Thorncroft Dr, West Chester, Pa, 19380-6444
 Reiber Thomas E Esq
 Reibman David, 2924 Hay Terrace, Easton, Pa, 18045
 Reice John S, 919 Gibson Blvd, Steelton, Pa, 17113
 Reich Annie, 1069 Ridge Ave, Ephrata, Pa, 17522
 Reich David B, 1079 Huntingdon Rd, Abington, Pa, 19001-0000
 Reich Deborah E
 Reich Edward, 582 Reading Ave, W Reading, Pa, 19611
 Reich Everett, 1069 Ridge Ave, Ephrata, Pa, 17522
 Reich Florence K, 251 Conly St, Philadelphia, Pa, 19120
 Reich Irwin M Md, Horsham, Pa, 19044
 Reich Judith Custodian, 1079 Huntingdon Rd, Abington, Pa, 19001-0000
 Reich Lewis J, P O Box 122, Milnesville, Pa, 18239-0000
 Reich Marvin E, 932 Edinburgh Dr, Lancaster, Pa, 17601
 Reich Nicholas W, 115 Stout Road, Ambler, Pa, 19002
 Reich Thomas S, 116 Cowel Avenue, Oil City, Pa, 16301-0000
 Reichard Greg, 5201 Palmers Mill Rd, Clifton Heights, Pa, 19018-1014
 Reichardt Karen Gail, 37 W Manoa Rd, Havertown, Pa, 19083
 Reichardt Rost T
 Reichart Mary M, 124 S Main St, Nazareth, Pa, 18064-0000
 Reichel Sylvia, 3900 Ford Rd, Philadelphia, Pa, 19131-2050
 Reichelt Robert, Horsham, Pa, 19044
 Reichenbach Richard G, 6261 St Peters Rd, Macungie, Pa, 18062
 Reicher Barry, 6100 City Ave Apt 1710, Philadelphia, Pa, 19131-1248
 Reichert Bruce A
 Reichert Catherine L, Pa
 Reichert Donald E, Rr 2 Box 837, Thomasville, Pa, 17364-9646
 Reichl Charles L, 431 North 2nd St, Allentown, Pa, 18102-3101
 Reichle Frederick, 16th St Girard Avenue, Phila, Pa, 19130
 Reichle Frederick, Jfk Mem Hosp, Phila, Pa, 19124
 Reichle Frederick A, 16 And Girard Ave, Philadelphia, Pa, 19130-0000
 Reichle Frederick A, 16th & Girard Avenue, Philadelphia, Pa, 19130-1719
 Reichle Frederick A, 5600 Langdon St, Philadelphia, Pa, 19124-0000
 Reichle Frederick A, 5600 Langdon Street, Philadelphia, Pa, 19124
 Reichle Frederick A, 771 Easton Road, Warrington, Pa, 18976
 Reichle Frederick A Md Pc, Philadelphia, Pa, 19130
 Reichle Frederick Md Pc A, 16th & Girard Avenue, Philadelphia, Pa, 19130
 Reichle Robert, 605 S Valley Ave, Olyphant, Pa, 18447
 Reichman David, Po Box 30004, Philadelphia, Pa, 19103
 Reichman Julius, C/O Rona Goldstein, Philadelphia, Pa, 19106
 Reichold Chemical C/O D&B Logis, Po Box 100, Hanover, Ma, 02339
 Reid Ainsworth, 2nd Floor, Philadelphia, Pa, 19138-1738
 Reid Anthony, 1913 W Sparks Street, Philadelphia
 Reid Brian E, 2505 Trinity Court, Chester Springs, Pa, 19425
 Reid Carl A, P O Box 221, Ronks, Pa, 17572-0221
 Reid Catherine T Tee, Rr 1 Box 89-E, Salix, Pa, 15952-9801
 Reid Cathy, 7515 Tulehopken St, Philadelphia, Pa
 Reid Chand
 Reid Christian, 867 Cedar Hill Dr, Allentown, Pa, 18109
 Reid Christopher, 83 Deerpath Dr, Mountain Top, Pa, 18707
 Reid Clarissa
 Reid Eleanor, 828 First St, Williamsport, Pa, 17701
 Reid Fergus Iii
 Reid Florence E, 250 Beverly Blvd, Upper Darby, Pa, 19082
 Reid James L, 590 S Gulph Ct, Kng Of Prs, Pa, 19406
 Reid James P, 1834 Champlost Ave, Philadelphia, Pa, 19141
 Reid James P, 1834 Champlost Ave, Philadelphia, Pa, 19141-1318
 Reid Jamie, 2823 A Queen Lane, Philadelphia, Pa, 19129
 Reid Josephine
 Reid Katasha
 Reid L L, 548 Washington Ave Apt 2, Carnegie, Pa, 15106-2870
 Reid Lashwan M, 2104 Pineford Drive, Middletown, Pa, 17057-2621
 Reid Leland H, 1219 Dorothy Ave, Phoenixville, Pa, 00000
 Reid Louise, 923 Macdade Blvd, Collingdale, Pa, 19023-0000
 Reid Lucille, 32 Gore Terrace, Kgnio, Po, 00000-0000
 Reid Lynn R, 1711 Walz St, Pittsburgh, Pa, 15212-3752
 Reid Marie C, 250 Beverly Blvd, Upper Darby, Pa, 19082
 Reid Preist Attn M Watter, 40 W 57th Street, New York, Ny, 10019
 Reid Robert H, 1403 Masters Court, West Chester, Pa, 19380-0000
 Reid Robin J, 432 Maryland Ave, Erie, Pa, 16505
 Reid Ryan, 24406 138th Avenue, Queens, Ny, 11422
 Reid Stephen, Pmb 242 8500 Essington Ave, Philadelphia, Pa, 19153
 Reid Stephen W, Pmb 242 8500 Essington Ave, Philadelphia, Pa, 19153
 Reid Suzanne
 Reid White Precious T
 Reid William, 1790 Locust Street Apt 18, Norristown, Pa, 19401
 Reid William A, Po Box 35031, Philadelphia, Pa, 19128
 Reid William F, 151 E Edgewood Dr, McMurray, Pa, 15317
 Reid William S
 Reid Willie, 7515 Tulehopken St, Philadelphia, Pa
 Reid Yusef D, 515 Cedarhurst St, Pittsburgh, Pa, 15210
 Reidel Earl R, Marion St, Lumsdale, Pa, 99999
 Reidelbach Erika R
 Reidell Patty D, 1220 Oak Lane, Boalsburg, Pa, 16827
 Reider C Eric, Pa
 Reider Horace C, Villa 17, Gladwyne, Pa, 19035
 Reider John, 2143 Berrell, Abington, Pa, 19001-1002
 Reider Michele, 7066 Red Top Road, Harrisburg, Pa, 17111
 Reider Robert, 7066 Red Top Road, Harrisburg, Pa, 17111
 Reidler Edward, One Reidler Rd, Saint Clair, Pa, 17970
 Reidler Pauline
 Reidy Patricia M, 2106 4th St, Altoona, Pa, 16601
 Reier Jason W, 322 W Packer Ave, Bethlehem, Pa, 18015
 Reier Joseph Michael, 441 King St, Northumberland, Pa, 17857
 Reif David
 Reif David A, 401 City Ave Ste 708, Bala Cynwyd, Pa, 19004
 Reif James P, 6810 Cobbs Creek Pkw
 Reife Carol, 375 Dreshertown Road
 Reiff George, 311 Dutchtown Road, Ashland, Pa, 17921-9310

Reiff George E, Po Box 694, Warren, Pa, 16365-0694
 Reiff Harry M, 101 Glenbrook Rd, Leola, Pa, 17540
 Reiff Marion E, 7023 Rising Sun Ave, Phila, Pa, 19111-3941
 Reifinger Catherine, 1108 Perkiomen Ave, Reading, Pa, 19602
 Reifinger Mitchell D, 278 Stah Rd, Harleysville, Pa, 19438-1911
 Reifinger William J, 1108 Perkiomen Ave, Reading, Pa, 19602
 Reifsnnyder Betty W, 3048 Mitchell Court, Lafayette Hill, Pa, 19444-0000
 Reifsnnyder Clare E, 508 James St, Sinking Spring, Pa, 19608
 Reifsnnyder Florence K, 27 E 4th St, Boyertown, Pa, 19512-0000
 Reifsnnyder James, 13 Barb Lane, Boyertown, Pa, 19512
 Reigel Donald, 220 S Main St, Manheim, Pa, 17545-0000
 Reigel George A, Colonial Commons, Harrisburg, Pa, 17112
 Reiger00000-0000
 Reighard Dennis R, 1001 Station Street, Johnstown, Pa, 15904
 Reighard Terri, 1001 Station Street, Johnstown, Pa, 15904
 Reigle Doris L, C/O Snyder County Trust Co, Selingsgrove, Pa, 17870
 Reigle Kathleen, 119 Grasmere St, Pittsburgh, Pa, 15205-4218
 Reigner Benjamin K, P. O. Box 212, East Greenville, Pa, 18041
 Reiker W L
 Reil Karen A, 961 Camelot Rd, Furlong, Pa, 18925
 Reiley John D W, 1928 Mahantongo St, Pottsville, Pa, 17901-3205
 Reiley Laurie Ann
 Reiley Terence, 1928 Mahantongo St, Pottsville, Pa, 17901-3205
 Reilly Ann, 500 Chesterbrook Blvd, Wayne, Pa, 19087
 Reilly Antonia, 111 Fairmount Avenue, Philadelphia, Pa
 Reilly Catherine S, 1100 Freedley St, Conshohocken, Pa, 19428
 Reilly Cecilia, 101 Governors Ln 209, Carnegie, Pa, 15106-4123
 Reilly Claire B, 335 Knowlton Road, Media, Pa, 19063
 Reilly David G, 224 Mill St, Wilkes Barre, Pa, 18705-0000
 Reilly Fae A, 1036 Redstone Rd, Washington, Pa, 15301
 Reilly Frank, 2884 Hemlock Farms, Hawley, Pa, 18428
 Reilly G. B, 4229 Hypertension
 Reilly Helen, C/O Anne Aidukas, Luzerne, Pa, 18709-1233
 Reilly James M, 3500 Cedar La, Drexel Hill, Pa, 19026
 Reilly Jane S, 8238 Ohio River Blvd, Pittsburgh, Pa, 15202-1422
 Reilly Janet S, 60 Markham Drive, Pittsburgh, Pa, 15228
 Reilly Kathleen E, 908 Collenbrook Avenue, Drexel Hill, Pa, 19026-4702
 Reilly Kevin M, 815 N 66th St, Philadelphia, Pa, 19151
 Reilly Lewis O, 8 Le Pointe Rd, Greensburg, Pa, 15601
 Reilly Marceline, 316 Ivy Rock Lane, Havertown, Pa, 19083
 Reilly Martina, Havertown, Pa, 19083
 Reilly Mary C, 984 Bull Creek Road, Butler, Pa, 16002-0000
 Reilly Maureen, 205 Grandview Road, Wallingford, Pa, 19063
 Reilly Paul J, 908 Collenbrook Avenue, Drexel Hill, Pa, 19026-4702
 Reilly Peter J, 3223 Powelton Ave # B, Philadelphia, Pa, 19104
 Reilly Phillip Md, 7 S Mount Vernon Ave, Uniontown, Pa, 15401-3223
 Reilly Thomas, 1995 Broad St, E Petersburg, Pa, 17520
 Reilly Timothy, 131 Gloucester Terrac, Uk
 Reilly William M Jr, 1036 Redstone Rd, Washington, Pa, 15301
 Reim Joerg, 411 Waupelani Dr #A354, State College, Pa, 16801
 Reiman Michael D
 Reiman Nicolas, 102 Rue De La Tombe Issoire, Paris
 Reimer Helen
 Reimer Robert R, 84 Central Ave, Berwyn, Pa, 19312
 Reimer Victoria, 9 East College Ave, Yardley, Pa, 19067
 Reimert Dolores, 1736 Michael Drive, Whitehall, Pa, 18052-4302
 Reimiller George, 101 Christman Rd, Drums, Pa, 18222
 Reimiller Real Estate, Po Box 1935, Kingston, Pa, 18704
 Reimold Naomi R, 15905 Sawmill Rd, Stewartstown, Pa, 17363
 Rein Nicole E, 190 East 72nd Street, New York, Ny, 10021
 Reina Kathryn G, 607 N Webster Ave, Scranton, Pa, 18510
 Reinardy Scott, 2251 Cedar Ave, Scranton, Pa, 18505-3264
 Reinauer Edward, 234 Spring Valley, Jeannette, Pa, 15644
 Reinauer Edward, C/O Golden Heights P, Irwin, Pa, 15642
 Reinauer Marie M Cust, 112 Jackson Ave, Collingdale, Pa, 19023
 Reinauer Neil William, 112 Jackson Ave, Collingdale, Pa, 19023
 Reinhold Joann
 Reinboth Lester T Sr, 4621 Castor Ave, Philadelphia, Pa, 19124
 Reinboth Mildred C, 4621 Castor Ave, Philadelphia, Pa, 19124
 Reindl Jeanne M, 226 Kirkbrae Road, Kennett Square, Pa, 19348-1759
 Reiner Kristen S, 2010 County Line Rd, York Springs, Pa, 17372
 Reinert Bradley Scott Cust, 370 Hoffmansville Rd Apt 1, Bechtelsville, Pa, 19505
 Reinert Rachel, 316 S. Bradford St., Allentown, Pa, 18109
 Reinert Rachel L, 316 S. Bradford St., Allentown, Pa, 18109
 Reingold Leonard J, 3366 Fairdale Rd Flr 2, Philadelphia, Pa, 19154-1836
 Reinhard Angela, 21 Wilden Drive W, Easton, Pa, 18045-5622
 Reinhard Frank C, 2361 Seneca Dr, York, Pa, 17404
 Reinhard Insurance Group Inc
 Reinhardt Andrew G, 5 Harrisburg Run, Bradford, Pa, 16701
 Reinhardt John J, 7020 Wiltsie St, Pittsburgh, Pa, 15206-1210
 Reinhardt Lynne K, 806 S High Street, West Chester, Pa, 19382-5415
 Reinhardt Meg Susan, 105 Spindle Ln, Chadds Ford, Pa, 19317-9380
 Reinhardt Sophia, 665 Anersontown Rd, Dover, Pa, 17315
 Reinhart Bryan, 7562 Quarry Rd, Alburtis, Pa, 18011
 Reinhart Clifford, 3188 W Ridge Pike, Pottstown, Pa, 19464
 Reinhart Dawn M, 21 Den Mar Drive, Holtwood, Pa, 17532-9677
 Reinhart Food Service, Greensburg, Pa, 15601-9317
 Reinhart Food Service, Route 30 E, Greensburg, Pa, 15601
 Reinhart Food Service, Rt 30 East R D 7, Greensburg, Pa, 15601
 Reinhart Institution, Rd #7 Route 30e, Greensburg, Pa, 15601
 Reinhart Institution, Rd #7 Route 30e, Greensburg, Pa, 15601
 Reinhart Phyllis P, 1136 Greentree Ln, Narberth, Pa, 19072-1218
 Reinhart Scott, 5748 Walter Road, Germansville, Pa, 18053-2838
 Reinhart Theodore L, 1136 Greentree Ln, Narberth, Pa, 19072-1218
 Reinheimer Claire H, 201 W Evergreen Ave, Philadelphia, Pa, 19118
 Reinheimer Claire H, 201 W Evergreen Ave, Philadelphia, Pa, 19118
 Reinhold Hazel P, 180 Adamstown Rd, Reinholds, Pa, 17569-9652
 Reinhold Herbert, 180 Adamstown Rd, Reinholds, Pa, 17569-9652
 Reinhold Sonia J, 109 Milliron St, Brookville, Pa, 15825
 Reinhold Stanley, 119 Chinaberry Ln, Collegeville, Pa, 19426-2889
 Reinhold Susan Brown
 Reinholds Fam Practice, 171 Chapel View Drive, Reinholds, Pa, 17569
 Reinholt Aileen B, 3609 Sussex Lane, Philadelphia, Pa, 19114
 Reimiger Robert W, 3215 Byberry Rd., Hatboro, Pa, 19040
 Reino Joseph C, 910 Wynnewood Rd, Phila, Pa, 19151-4501
 Reinold Stefan, C/O Petra Kohler, Attenkirihen, Fo, 85395
 Reinoso Rafael, 127 E Roosevelt Bv 3, Philadelphia, Pa, 19255-0000
 Reinstadtler Thomas J, C/O Brentwood, Pittsburgh, Pa, 15227
 Reiprich Kevin, 401 S High St, Selingsgrove, Pa, 17870
 Reiprich Tyler, 401 S High St, Selingsgrove, Pa, 17870
 Reis Barbara, 3127 S 13th, Philadelphia, Pa, 19148
 Reis Brendali
 Reis Edward G
 Reis Elaine, 700 N Market St, Elizabethtown, Pa, 17022
 Reis Eleanor A, 61 Orchard St, Erie, Pa, 16508-2747
 Reis Louis M, 700 N Market St, Elizabethtown, Pa, 17022
 Reisbord Cheryl
 Reisbord Michael T, 120 Benjamin Ct, Philadelphia, Pa, 19114-3231
 Reisch Jennifer A, 2004 Mount Vernon St, Philadelphia, Pa, 19130-3236
 Reiseg Paul G, Rr1 - Box 1163, Barnesville, Pa, 18214-9759
 Reisen Todd, 603 Littlecroft Road, Upper Darby, Pa, 19082
 Reiser J B
 Reiser Mary A
 Reiser William, 1238 Penn Forest Street, Jim Thorpe, Pa, 18229-0000
 Reisinger Beulah, 219 S Water St, York, Pa, 99999
 Reisinger Charles A, 157 Mulberry Ave, Carlisle, Pa, 17013-0000
 Reisinger Dale G Jr, 1364 Bair Rd, Bainbridge, Pa, 17502-9587
 Reisinger Edgar K, 307 South 4th Street, Newport, Pa, 17074-0000
 Reisinger Edgar K Jr, 307 South 4th Street, Newport, Pa, 17074-0000
 Reisinger Eike D, 157 Mulberry Ave, Carlisle, Pa, 17013-0000
 Reisinger Heather, 176 Crowe Ave, Mars, Pa, 16046
 Reisinger Jeffrey, 176 Crowe Ave, Mars, Pa, 16046
 Reisinger Keith A, 1661 Forestview Dr, Bethel Park, Pa, 15102-1933
 Reisinger Mary, N Gay, Marietta, Pa, 17547
 Reisinger Nancy Jane Cust, 1661 Forestview Dr, Bethel Park, Pa, 15102-1933
 Reisinger Walter, N Gay, Marietta, Ga, 17547
 Reisman Ellen
 Reisman Wendy, Pa, 00000-0000
 Reisner Clu Frank H, 1573 Corinth Road, Whitehall, Pa, 18052
 Reisner Mark E, 1252 Turnbury Ln, North Wales, Pa, 19454-3658
 Reisner Yveline S, 1252 Turnbury Ln, North Wales, Pa, 19454-3658
 Reiss Charlee M, 1705 Hillcrest Rd, Philadelphia, Pa, 19118-1212
 Reiss Christian B, 742 E Chester Pike, Ridley Park, Pa, 19078-1405
 Reiss David, 345 Blaker Drive, East Greenville, Pa, 05/23/194
 Reiss George R, 1705 Hillcrest Rd, Philadelphia, Pa, 19118-1212
 Reiss Mary S, Lincoln Woods 1021, Lafayette Hill, Pa, 19444-1110
 Reiss Philip G, 2127 Fairview St, Allentown, Pa, 18104
 Reiss Robert, Lincoln Woods 1021, Lafayette Hill, Pa, 19444-1110
 Reiss Rosemarie C, 1705 Hillcrest Rd, Philadelphia, Pa, 19118-1212
 Reiss Stephanie, 2332 S Gilinger Rd, Lafayette Hill, Pa, 19444-2226
 Reisse Mary A, 1515 Fairway, Rydal, Pa, 19046-1435
 Reisser Hermann, 1823 E Westmoreland St, Philadelphia, Pa, 19134
 Reisser Jean Estate Of, C/O Margaret Frye, Ephrata, Pa, 17522
 Reist Gary E, 25 S Garfield St, Cleona, Pa, 17042
 Reitano Domenic J, 2036 Appletree St, Philadelphia, Pa, 19103
 Reitano Michael J, 3355 Glen View St, Philadelphia, Pa, 19149
 Reiter Forrest L, Rr 1 Box 170, Penfield, Pa, 15849
 Reiter Louis O, P O Box 4, Oliveburg, Pa, 15764
 Reiter Mark, Po Box 170, Penfield, Pa, 15849
 Reiter Rachel M
 Reiter Thomas A, 1506 1/2 Hanna Street, New Castle, Pa, 16102-1512
 Reith Jacqueline
 Reitman Dorothy B
 Reitman Eric, 828 Sunnyside Ave, Norristown, Pa, 19403
 Reitman Robert P, Rr 2 Box 11b, Huntingdon, Pa, 16652
 Reitmeyer Helen K, 118 Pinehurst Ln, Gibsonia, Pa, 15044-6085
 Reitmeyer Leo J, 118 Pinehurst Ln, Gibsonia, Pa, 15044-6085
 Reitnauer Jeanette, Rr 3 Box 506, Boyertown, Pa, 19512
 Reitter Karl J, 214 Hyacinth Ct, Quakertown, Pa, 18951
 Reitter Leo Jr B, 308 Fox Meadow Dr, Wexford, Pa, 15090
 Reitz Florence, 319 N Orange, Selings Grove, Pa, 99999
 Reitz James, 1051 Eaton Ct, Pottstown, Pa, 19465
 Reitz Jolinn
 Reitz Maggie M, 411greenterecca St Apt 1, Reading, Pa, 19601
 Reitz Mark, Suite 106, Broomall, Pa, 19008
 Reitz Michael Lewis, 235 North 12th Street, Sunbury, Pa, 17801
 Reitz William L, 229 Ash Street, Ridgway, Pa, 15853
 Rejuve Inc, 2171 Sandy Dr State, College, Pa, 16803
 Rekrut Stanley, 429 Frankfort Rd Pad 1, Monaca, Pa, 15061-0000
 Relational Development Sy, C/O Strehel & Strehel, Ithaca, Ny, 14850
 Relay Associates, 15 Colwell Lane, Conshohocken, Pa, 19428
 Relerford Mary, 247 N Creighton, Phila, Pa, 19139
 Reli Adj Bur
 Reliable Foods, 151 Cedar Ave., Scranton, Pa, 18508
 Reliance, 3 Parkway Fl 19, Philadelphia, Pa, 19102
 Reliance, 4 Penn Center Place, Philadelphia, Pa, 19103
 Reliance, Three Parkway, Philadelphia, Pa, 19108
 Reliance Center, 4 Peb Ctr Plaza, Philadelphia, Pa, 19103
 Reliance Fcu, 20102 Valley Forge Circle, King Of Prussia, Pa, 19046
 Reliance Ins Co, 261 Old York Rd, Ste. 83, Jenkintown, Pa, 19046-0000
 Reliance Life Insurance Company, Compliance Dept - 5th Floor, Philadelphia, Pa, 19102
 Reliance National Indemnity Co, 261 Old York Rd, Jenkintown, Pa, 19046
 Reliance National Indemnity Com, A/S/O Judi Blank, Jenkintown, Pa, 19046
 Reliance Savings00000-0000
 Reliancedirect, Po Box 1861, Valley Forge, Pa, 19482-1861
 Reliant Energy, 1001 Broad Street, Johnstown, Pa, 15907
 Reliant Energy Conemaugh, Po Box K, New Florence, Pa, 15944
 Reliant Industries Inc, Horsham, Pa, 19044
 Reliant Molding Inc, Po Box 300, Cranesville, Pa, 16410-0300
 Relic Lindsay, 328 Boyles Ave, New Castle, Pa, 16101
 Relics Furniture Frame Company, Horsham, Pa, 19044
 Relient Energy, Po Box 800, Elrama, Pa, 15038

Religioso Medical Inc, 50 Bigelow Street, Jeannette, Pa, 15644
 Relihan Lerlene V, 248 Oak Rdg Dr, York, Pa, 17402
 Relihan Michael F, 16 W Division St, North East, Pa, 16428-0000
 Relles Sarah, 2204 Rittenhouse Square, Phila, Pa, 19103
 Rellick V I
 Relovsky Kimon, 904 Lewis St, Brownsville, Pa, 15417
 Relue Deborah
 Relyea James F, 2 Dogwood Close, Briarcliff, Ny, 10510
 Rem Khoun, 2 Walnut Grove Dr, Horsham, Pa, 19044
 Rem Office Systems, Profit Sharing Trust, Paoli, Pa, 19301-1601
 Remaley Cynthia, 183 Grant St, Sykesville, Pa, 15865
 Remaley Doris M, 460 S Nulton Ave, Easton, Pa, 18045
 Remaley Doris M, 460 S Nulton Avenue, Easton, Pa, 18042
 Remaley Joseph, 1090 N Bluff Dr, New Kensington, Pa, 15068
 Remas Edward D, 1341 Asper Drive, Boiling Springs, Pa, 17007
 Remas Eleanor W, 1341 Asper Drive, Boiling Springs, Pa, 17007
 Remax Central
 Rembert Lawrence, 1827 S Conestoga St, Philadelphia, Pa, 19143
 Rembert Michael S, P O Box 1205, Glenside, Pa, 19038-6205
 Remcheck Carol, 6227 Saltsburg Rd, Pittsburgh, Pa, 15235
 Remcon Plastics Inc, 208 Chestnut St, Reading, Pa, 19602
 Remedy Intelligent Staffing, Suite 104, Allentown Pa, Pa, 18104-2308
 Remensnyder George W, 4135 Perrysville Ave, Pittsburgh, Pa, 15214
 Rementer Brian J, 147 Gilmore Road, Havertown, Pa, 19083-5116
 Rementer Grace A, 2250 E Monmouth St, Philadelphia, Pa, 19134-4103
 Rementer Jack J, 2737 S. Randolph St., Philadelphia
 Rementer Jennie B, 1609 6th Ave, Folsom, Pa, 19033-1424
 Remer Ronda M, 5a S Baltimore Rd, Franklinton, Pa
 Remeza Algis T
 Remich David, 637 Montgomery Ave, Jenkintown, Pa, 19046
 Remillard Giselle N, 215 Georgetown Ct, Limerick, Pa, 19468
 Reminger Richard T Jr, 1705 Cricket Lane, West Chester, Pa, 19380
 Remington Evanda H, 1739 Quigg Dr, Pittsburgh, Pa, 15241
 Remington Industries, Pa
 Remington Lamp, 5000 Paschall Avenue, Philadelphia, Pa, 19143
 Remington Michael J Estate Of, 1114 Concord Ave, Drexel Hill, Pa, 19026
 Remington Property Advisors
 Remington Rebecca, Box 245, Hiller, Pa, 15444
 Reminiscence Collect, Po Box 7247-6859, Philadelphia, Pa, 19170
 Remit Corporation, 114 West Main Street, Bloomsburg, Pa
 Remley Scott A Jr, 101 South 2nd St #101, Harrisburg, Pa, 17101
 Remlinger Shawn M, 424 North 12th Street, Lebanon, Pa, 17046
 Remmey Adjustment Co, 2343 Huntingdon Pk, Huntingdon Valley, Pa, 19006
 Remmey Frank, 1436 Amity Road, Rydal, Pa
 Remolde Alberta, 772 Dale Rd, Huntingdon Valley, Pa, 19006-8319
 Remolde Alberta, 772 Dale Rd, Huntingdon Valley, Pa, 19006
 Remonko Frederick L, 88 Murray Ave, Uniontown, Pa, 15401
 Rempe Brian, Apt 8, Pittsburgh, Pa, 15212
 Rempuszew Renee C, 2105 Dawn Way, Phoenixville, Pa, 19460
 Remtulla R A, 5450 Wissahickon Ave 1136b, Philadelphia, Pa, 19144-5285
 Ren Mei, Fl 2, Phila, Pa, 19107
 Rena Ann Md, 1522 Naudain Street, Philadelphia, Pa, 19146
 Renaissance Hotel Washington, Horsham, Pa, 19044
 Renal Endocrine Associates P C, 5140 Liberty Avenue, Pittsburgh, Pa, 15224
 Renal Treatme Ctr Of Napa, Po Box 8500 5695, Philadelphia, Pa, 19178-5695
 Renal Treatment Centers - Winter, Po Box 8500-8085, Philadelphia, Pa, 19178-8085
 Renal Treatment Ctrs, P O Box 8500-8050, Philadelphia, Pa, 19178-0001
 Renal Treatment Ctrs Inc, 1180 W Swedesford Road, Berwyn, Pa, 19312
 Renalds Thresher Ryan Craig, 200 Delaney Dr, Pittsburgh, Pa, 15235-5418
 Renard Mark A, 405 Mountain Rd, Dillsburg, Pa, 17019
 Renaud Genevieve, 643 Standbridge St, Norristown, Pa, 19401
 Renaud Juanita L
 Renaud Paul R, 11914 Steeds Run, Tallahassee, Fl, 32311
 Renaud Peck Real Estate, 2420 W 15th St, Erie, Pa, 16505
 Rencavage Karen S, 1716 Ash St, Scranton, Pa, 18510-1429
 Rencavage Michael A, 1716 Ash St, Scranton, Pa, 18510-1429
 Rence Robert E, 7720 Hillside Ct, Bayonet Pt, Fl, 34667
 Renckly Agnes, 107 East Francis Avenue, Pittsburgh, Pa, 15227
 Render Terri, 3120 Hse Ln, Philadelphia, Pa, 16357
 Rendon Joanne, 24 Woodale Rd, Philadelphia, Pa, 19118-3430
 Rene Hausermann, C/O Novartis Ringaskiddy Ltd, Basel Switzerland
 Renee Nancy C, 150 Allendale Road, King Of Prussia, Pa, 19406-0000
 Rengaswamy Vasanthakumar, 251 W Dekalb Pike Apt B614, King Of Prussia, Pa, 19406
 Renik Eva A, 437 E Weidman St, Lebanon, Pa, 17046
 Renik John P, 437 E Weidman St, Lebanon, Pa, 17046
 Renk Erin, 302 1/2 Fisk St, Pittsburgh, Pa, 15201
 Renken Pauline, 3 Siding Lane, Millersburg, Pa, 17061
 Renkert Elizabeth, Po Box 447, Kimberton, Pa, 19442
 Renkert Elizabeth E, Po Box 447, Kimberton, Pa, 19442
 Ren-Loi Inc, 710 Millers Run Rd, Cuddy, Pa, 15031-9742
 Renn Bonnie G, 256 W Broadway, Red Lion, Pa, 17356-0000
 Renn Jacob L, 9 W Sycamore Pl, Lewisburg, Pa, 17837-9229
 Renn Megan J, 15 Drummers Lane, 19087-1505, Pa, 19087-1505
 Renn Ruth E, 9 W Sycamore Pl, Lewisburg, Pa, 17837-9229
 Renner Larry C, 3828 Clark St, West Mifflin, Pa, 15122
 Renney Delores A, 421 Crawford Ave, Altoona, Pa, 16602
 Rennie Ruth M, 3250 Fordham Road, Philadelphia, Pa, 19114-3805
 Renninger David S, 2321 Cumberland, Reading, Pa, 19606
 Rennon Gwendolyn G, 200 Cliffside Mnr Apt 11, Pittsburgh, Pa, 15202-1638
 Renny The Perennial Farm, 60 Thompson Mill Road, Wrightstown, Pa, 18940
 Reno Anthony J, 225 Cornerstone Dr, Blandon, Pa, 19510-9607
 Reno F A, 4930 Bringhtwood Rd B-402, Bethel Park, Pa, 15102-2877
 Reno John, 20 W Maple St, Hazleton, Pa, 18201
 Reno Mary, C/O Meadowcrest Nursing Center, Pittsburgh, Pa, 15236
 Reno Robin L, 225 Cornerstone Dr, Blandon, Pa, 19510-9607
 Reno Stella, 4930 Bringhtwood Rd B-402, Bethel Park, Pa, 15102-2877
 Renolds Sally P, 1632 W. Washington La, Philadelphia, Pa, 19138
 Renovations, Erie, Pa, 16502
 Rensel Eric M, Rd 1 Box 87, Rockton, Pa, 15856
 Rensel Nicole L, 1817 Meetinghouse Rd #A, Marcus Hook, Pa, 19061-0000
 Renshaw J T, 1053 Newton Ave, Erie, Pa, 16511-0000
 Renshaw William G, 1508 2nd St, Natrona Heights, Pa, 15065
 Renson Janet L
 Renssela R Miles, Po Box 272, Reigelsville, Pa, 18077
 Rent A Center Inc, 901 N Broad St, Phila, Pa, 19123
 Rent A Vision, 100 Penn Plaza, Turtle Creek, Pa, 00000-0000
 Rent A Wreck, 2525 Paxton St, Harrisburg, Pa, 17111
 Rent Justin, 4730 Rolling Hills Rd., Pittsburgh, Pa, 15236
 Rent Way
 Rent Way, Kline Village, Harrisburg, Pa, 17103
 Rent Way Inc, One Rentway Place, Erie, Pa, 16505
 Renta Jacqueline A, 924 Thompson Ave, Donora, Pa, 15033
 Rentacenter, Store 1013, Reading, Pa, 19601
 Rentacenter Inc, Store #166, Phila, Pa, 19120
 Rental E, Horsham, Pa, 19044
 Rental Taylor, 2407 Old Gettysburg Road, Camp Hill, Pa, 17011
 Renters Choice Inc, Norristown, Pa, 19401
 Rento Bob, 36 Brandywine Ct, Reading, Pa, 19610-0000
 Rento Leigh, 36 Brandywine Ct, Reading, Pa, 19610-0000
 Rentokil Contract Service
 Renton Alan C Md 9238, 204 Wellness Way, Washington, Pa, 15301
 Rentschler Wilhelmina L, 2631 Gerard Ave, Philadelphia, Pa, 19104
 Rentx Industries 23, Horsham, Pa, 19044
 Rentzy D, 33 Creek Rd, East Berlin, Pa, 17316
 Rentzy D, 33 Creek Rd, East Berlin, Pa, 17316
 Renwick David
 Renwick Gladys Estate, 1 Conowingo Circle, Oxford, Pa, 19363-1485
 Renz Ruth D
 Renz S A, 235 Timberline Dr, Greensburg, Pa, 15601
 Renz Tom, 602 Hamilton St, Colledgeville, Pa, 19426
 Renzi Ann
 Renzi James C, 9841 Hoff St, Philadelphia, Pa, 19115-0000
 Renzi Nicholas, 1437 Flat Rock Rd, Narberth, Pa, 19072
 Renzi Susan M, 9841 Hoff St, Philadelphia, Pa, 19115-0000
 Renzi Susan M, 9841 Hoff Street, Philadelphia, Pa, 19115
 Renzulla Helen, 321 11th St, Pittsburgh, Pa, 15215-2333
 Renzulli Kathryn M, 9 Tohopeka Lane, Philadelphia, Pa, 19118
 Reo Rita R, 258 Rutledge Drive, Bridgeville, Pa, 15017-1734
 Repair Bens A, 502-504 Monastery Ave, Philadelphia, Pa, 19128-1624
 Repair Construction, 11075 Parker Dr, North Huntingdon, Pa
 Repasky Edward C Sr, 810 Carbon Rd, Greensburg, Pa, 15601-0000
 Repasky Loretta E, 810 Carbon Rd, Greensburg, Pa, 15601-0000
 Repasky Mark
 Repasky Stephen, Po Box 186, Slickville, Pa, 15684
 Repasky Stephen J, Box 186, Slickville, Pa, 15684-018
 Repass Ronald, Richard Deetz Atty, Stroudsburg, Pa, 18360
 Repcheck Ronald E, 139 Homeridge Lane, Homestead, Pa, 15120
 Repella Anita M, 50 Flamingo Rd, Levittown, Pa, 19056
 Repetto Austin, 413 Cannon Court, Wayne, Pa, 19087
 Repetto Corrine
 Repetto Frederick
 Reph Kathy, 2138 Mack Rd, E Greenville, Pa, 18041-2238
 Reph Theodore, Bustleton And Haldeman Ave, Philadelphia, Pa, 19115
 Replogle Michael, 564 Coventry Lane, West Chester, Pa, 19382
 Replogle Samuel I, 4600 Hampden Ave, Camp Hill, Pa, 17011-4033
 Reporter The, 307 Derstine Ave, Lansdale, Pa, 19446
 Reporting Schoffstall C, 87 North Broad Street, Doylestown, Pa, 18901
 Repp Anne Bann, 711 Hummel Ave, Lemoyne, Pa, 17043
 Repp Ken Estate Of, 711 Hummel Avenue, Lemoyne, Pa, 17043
 Repp Kenneth I
 Repp Sandra Romeo
 Reppert Eleanor, Hotel Lewistown, Lewistown, Pa, 17044-0000
 Reppert J Harold, Hotel Lewistown, Lewistown, Pa, 17044-0000
 Reppert John A, 206 Ridge Ave, Belle Vernon, Pa, 15012
 Reppert Owen
 Reppert Sheila, Box 118, Bethel, Pa, 19507-9689
 Representatione
 Reprint Management Services, Greenfield Corporate Cnt, Lancaster, Pa, 17601
 Reprintsev Ruslan D, 1545 Liberty Street, Easton, Pa, 18042
 Reproductive Gynecologist, 343 Sycamore Ave, Merion Station, Pa, 19066-1538
 Reprographics Ser, 2501 Marshall Rd, Drexel Hill, Pa, 19026
 Repsher Ella S, Star Route Box 8, Milan, Pa, 18831-0000
 Repsher Laurie
 Republic Business Credit Corp, Chorus Line/All That Jazz, Philadelphia, Pa, 19175
 Republic Business Credit Corp, Segerman Intl, Philadelphia, Pa, 19175
 Republic Business Credit Corp, Tracy Evans Ltd, Philadelphia, Pa, 19175
 Republic Claims Service Co, Po Box 2789, Warminster, Pa, 18974-0079
 Republic Forex
 Republic International Ltd, 302 S 4th St, Emmaus, Pa, 18049
 Republic National Bk Of Dallas
 Republic Security Bank
 Republic Western Insurance, Po Box 2797, Warminster, Pa, 18974
 Republican Committee, Po Box 342, Wellsboro, Pa, 16901
 Resch Karen A, C/O Keane Tracers Inc, West Conshohocken, Pa, 19428
 Resch Ronald F, 4802 Woodlake Drive, Alison Park, Pa, 15101
 Reschenhaier Guy L, 3025 Shady Timber Ln, Jefferson Hills, Pa, 15025
 Resco Josephine K, P O Box 12646, Reading, Pa, 19612
 Research Instrumentation
 Resenbert Glenn R, 1348 Sugartown Road, Berwyn, Pa, 19312
 Resende Anna, Pa
 Resende Candido, Pa
 Resendiz Rodolfo, 600 America #9, King Of Prussia, Pa, 19406
 Resetar Darnella M, 419 Carmarthen Ct, Exton, Pa, 19341
 Resh Mary, C/O Beneficial Bank, Phila, Pa, 19106
 Reshetar Rudolph R
 Resi Comm Realty Services, 4701 Baptist Rd, Pittsburgh, Pa, 15227
 Residence Hall Association, La Roche College, Pittsburgh, Pa, 15237
 Residence Inn By Marriott Sus The, 2180 Motel Dr, Bethlehem, Pa, 18018-1066
 Resident, 22 Kenwood Ave, Pittsburgh, Pa, 15214
 Residential Money C
 Residential Warranty Corp, Quakertown, Pa, 18951
 Residential Warranty Corp, 5300 Derry St, Harrisburg, Pa, 17111
 Resides Joshua L, 238 Sandridge Rd, Howard, Pa, 16841
 Residex Corp, Horsham, Pa, 19044

Resinger Frank A, 102 Clinton Dr, Pittsburgh, Pa, 15235
 Resketo Margaret
 Resnicak Gustav, 1023 Lawrence Apt 1, Philadelphia, Pa, 19104
 Resnick Daniel, 103 Lingay Ct, Glenshaw, Pa, 15116
 Resnick Donald A, 62 Debora Dr, Plainview, Ny, 11803
 Resnick Edward
 Resnick Elana Michelle, 6534 Souder St, Philadelphia, Pa, 19149-0000
 Resnick Linda Cust, 6534 Souder St, Philadelphia, Pa, 19149-0000
 Resnick Lynn M, 606 Randolph Ave., Ft Washington, Pa, 19031
 Resnick Marianna
 Resnick May, 1629 West End Dr, Philadelphia, Pa, 19151
 Resnick Ruth, 1505 E Palmer St, Philadelphia, Pa, 19125-2608
 Resnick Ruth, 5754 Corsair Ct, Drexel Hill, Pa, 19026
 Resnicov Kayla, 1086 W King Rd #113, Malvern, Pa, 19355
 Resnik Kenneth S, 229 S 22nd St 200, Philadelphia, Pa, 19103-5564
 Resource Bancshares Mortgage, Attn Refunds 1st America, Exton, Pa, 19341
 Resource Board Source, 1828 L Street Nw, Washington, Dc, 20036
 Resource One Mortgage Corporat, 338 South Warminster Road 7, Hatboro, Pa, 19044
 Resource Planning Co 1983-A, Special Loan Administration, Pittsburgh, Pa, 15265-0000
 Resource Planning Co 1984-A, Special Loan Administration, Pittsburgh, Pa, 15265-0000
 Resource Strategies Inc, Robin G Adams President, Exton, Pa, 19341
 Resources For Human Dev F, 4700 Wissahickon Ave Ste, Philadelphia, Pa, 19144-4200
 Respiratory Intensive, Fifth Ave, Pittsburgh, Pa, 15213
 Response Ability Systems Inc, Po Box 3010, Levittown, Pa, 19058
 Response Computer Service, 1781 Pine Hollow Rd, Mckees Rocks, Pa, 15136
 Ress Sadye B, 425 N Neville St #101, Pittsburgh, Pa, 15213
 Resseguie Ethan J, Rr 1 Box 1638, Factoryville, Pa, 18419-9747
 Resseguie James J, Rr 1 Box 1638, Factoryville, Pa, 18419-9747
 Resseguie Rebecca, Rr 1 Box 1638, Factoryville, Pa, 18419-9747
 Ressler Alice F, 997 N Adams Street, Pottstown, Pa, 19464
 Ressler Daniel, 515 North York Rd, Willow Grove, Pa, 19090-0000
 Ressler David L, 4293 Leitersburg Pike Road, Waynesboro, Pa, 17268
 Ressler John, 442 River Road, Pequea, Pa, 17565
 Ressler Kevin, 1622 Princess Anne Dr, Lancaster, Pa, 17601-0000
 Ressler Paul V, 214 East Blvd Ste 301, Pittsburgh, Pa, 15221
 Ressler Robert L, 2216 Walnut Street, Harrisburg, Pa, 17103
 Ressler Robert L, 2216 Walnut Street, Harrisburg, Pa, 17103-2426
 Rest Equip, Horsham, Pa, 19044
 Rest Management Corp, 22 N 6th St, Chambersburg, Pa, 17201
 Restaine Ann C, 8 Laurel Village, Pittsburgh, Pa, 15202-2121
 Restaneo Frank, 1937 Mac Dade Blvd, Ridley Park, Pa, 19094-0000
 Restaurant Assoc Phila Musuem Of Ar, Benjamin Franklin Pkwy, Philadelphia, Pa, 19101
 Restaurant Depot 149, 100 32nd St, Pittsburgh, Pa, 15201
 Restaurant Equippers
 Reston Pallets Inc, Horsham, Pa, 19044
 Reston Radiology Assoc, Horsham, Pa, 19044
 Restoration Mark I, 1257 Dekalb Pike, Blue Bell, Pa, 19422
 Reszek Eugene Jr, 1600 Lenza Pkwy E # 7m, Allentown, Pa, 18103
 Reszkowski Joseph, 640 E. 14th Street, Erie, Pa, 16503
 Ret Pa Assoc Of School, 878 Century Drive, Harrisburg, Pa, 17108-0000
 Retail Markets Co, 101 Kappa Dr, Pittsburgh, Pa, 15238
 Retel Tv Cable, P O Box 290, Cogan Station, Pa, 17728
 Rether Barclay, 1511 W Butler St, Philadelphia, Pa, 19140
 Retina And Diabetic Eye
 Retirement Financial Services Inc, C/O Delaware Investments, Philadelphia, Pa, 19178-0001
 Retirement Income Plan, 6900 Grant Ave, Philadelphia, Pa, 19114-0000
 Retirement Svcs Account
 Retreia Jesus, 127 Carlisle Rd, Gardners, Pa, 17324
 Retsch David C, 43 River Road, Sewickley, Pa, 15143-2105
 Rettew Alfred H, 227 W Chestnut St, Ephrata, Pa, 17522
 Rettew Catherine
 Rettew Iona R, 1526 Chestnut St, Philadelphia, Pa, 19102-2701
 Rettger Corporation Inc, 3557 Ridgewood Dr, Pittsburgh, Pa, 15235
 Rettger Timothy, Dba House Of Flow, Erie, Pa, 16505-4021
 Rettig David
 Reulbach Michael, 1925 6th Ave, Altoona, Pa, 16602
 Reuse Bradley K, 1929 W 34th St, Erie, Pa, 16508-2007
 Reussille Paul R, 1295 N Providence Road, Media, Pa, 19063
 Reuter John A, 813 N Penna Ave, Morrisville, Pa, 19067
 Reuter Patricia A, 107 Oak Manor Drive Apt. 3, Millford, Pa, 18337
 Reutz Charlotte
 Rev William F Kohler, C-O Saint Barbara Church, Collier, Pa, 15107
 Revell Melissa A, 337 Highland Ave, Pittsburgh, Pa, 15229
 Revell Russell, 2521 E Boston St, Philadelphia, Pa, 19125
 Revelle Mary J, Bridle Path Woods Apts, Bethlehem, Pa, 18017-3148
 Revels Lillian G, 1227 Main St, Dickson City, Pa, 18519
 Revere Paul, Po Box 13974, Philadelphia, Pa, 19101-3974
 Revesz Joseph, 415 Emerson St, Munhall, Pa, 15120
 Revi Robert C, Po Box 461, Vestaburg, Pa, 15368-0461
 Revsin Picture Framin, 911 Arch St, Phila, Pa, 19107
 Rewalt Albert, Point Pleasant Pike, Doylestown, Pa, 18901-0000
 Rewalt Ellen, Point Pleasant Pike, Doylestown, Pa, 18901-0000
 Rework Inc, 1000 Ride Plaza Ste 302, Pittsburgh, Pa, 15238
 Rex Edith P, 3025 W Dakota Street, Philadelphia, Pa, 19132-3439
 Rex K Darlene, 114 High St, Oil City, Pa, 16301
 Rex Kristen, 300 Railroad Ave 2fl, Soudertown, Pa, 18964
 Rex Marie, 444 Conestoga Rd, Wayne, Pa, 19087
 Rex Marie C, 444 Conestoga Road, Wayne, Pa, 19087
 Rexall Sundown, Eastern Av, Verona, Pa, 15147
 Rexnord Industries Inc, Horsham, Pa, 19044
 Rexrode Gail S, 410 Maytide Street, Pittsburgh, Pa, 15227
 Rey Lori L, P O Box 996, Pcn Smt, Pa, 18346
 Rey Michael, Md, 0
 Reyad Amira B, 2319 Coral St, Philadelphia, Pa, 19125
 Reybitz Konrad F, 1420 State St, Harrisburg, Pa, 17103
 Reybok Robert S, 659 Patriot Drive, Lancaster, Pa, 17601-0000
 Reyburn Roy C, 1577 Rockwell Rd, Avington, Pa, 19001-1728
 Reyes Caesar, 42 S 15th St, Philadelphia, Pa, 19102-0000
 Reyes Carlos J, 317 South 8th St, Reading, Pa, 19602
 Reyes Carlos J, 317 South 8th Street, Reading, Pa, 19602
 Reyes Carmen, 2948 N Mascher St
 Reyes Edwin Jr, Edwin P Reyes Jr, Sunbury, Pa, 17801
 Reyes Felix
 Reyes Francisco, 737 East Morton Street, Bethlehem, Pa, 18015
 Reyes Freddy, 613 W Pike St, Philadelphia, Pa, 19140-3219
 Reyes Gabriel, 720 Strickerville Rd, Landenberg, Pa, 19350
 Reyes Israel D, 1401 N Rely Rd, Harrisburg, Pa, 17103-0000
 Reyes Jose, 6h Foal Ct, Lancaster, Pa, 17602
 Reyes Jose M, 609 Willow St, Norristown, Pa, 19401
 Reyes Juan, 725 Front St, Hellertown, Pa, 18055-1504
 Reyes Lua Bertha A, 16 Pine Lane, New Oxford, Pa, 17350-9562
 Reyes Luz, 551 Marwood Rd, Philadelphia, Pa, 19120
 Reyes Michael, 15 North Gate Village, Media, Pa, 19063
 Reyes Milagos, 2106 Bellmore Ave, Philadelphia, Pa, 19255-0000
 Reyes Rafael, 4011 O Street, Philadelphia, Pa, 19124-0000
 Reyes Ramon, 2327 N. 1 1th Street, Philadelphia
 Reyes Reynaldo, 3432 N. Hope St., Philadelphia, Pa, 19140
 Reyes William, 120 E. Street Road, Warminster, Pa, 18974
 Reyes William, Po Box 3160, Wyomissing, Pa, 19610
 Reyes-Perez Rebeca, 6 Garden Court, Lancaster, Pa, 17602
 Reyesreyes Carlos, 308 S Main Street, Chambersburg, Pa, 17201
 Reys Juan F, 1 Moreland Cir, Apt 137, Whitehall, Pa, 18052
 Reymier Estella R, 139 E Madison St, Greencastle, Pa, 17225
 Reynier Lon C, 5 Alans Lane, Boyertown, Pa, 19512
 Reynier Ronald H Tee, Dtd 11/30/71, Pottstown, Pa, 19464-0000
 Reynolds & Reynolds, 216 Mall Blvd - Ste 208, King Of Prussia, Pa, 19406
 Reynolds A D, Pa
 Reynolds And Havas Pc, 3512 Trindle Rd, Camp Hill, Pa, 17011-4439
 Reynolds Andrea, 14 Wildflower Lane, Honey Brook, Pa, 19344
 Reynolds Andrew J P Wife, 617 Hilltop Dr, New Cumberland, Pa, 17070
 Reynolds Ann G, W 213, Narberth, Pa, 19072
 Reynolds Arthur S, 2 Penn Center Plz Suite 1820, Philadelphia, Pa, 19102-0000
 Reynolds Business Systems Inc, 682 N Brookside Rd, Allentown, Pa, 18106-9709
 Reynolds Christine R, 116 Magnolia St, Kennett Square, Pa, 19348
 Reynolds Colleen, 5 South Main St Apt 3, Doylestown, Pa, 18901-4667
 Reynolds Cynthia, 2408 N 52nd St, Philadelphia, Pa, 19131
 Reynolds Daniel, 2419 Liberator St, Levittown, Pa, 19057-4128
 Reynolds David R, 708 Legendary Lane, Mars, Pa, 16046
 Reynolds Derrick A, 5430 Merion Ave, Philadelphia, Pa, 19131-3518
 Reynolds Donna M, 2513 E 43rd St, Erie, Pa, 16510-3718
 Reynolds Edward, 529 Green Ridge St, Scranton, Pa, 18509-1817
 Reynolds Ellen W, 90007 Annenberg Sch
 Reynolds Eugene V, 1211 N 2nd St Apt 4, Harrisburg, Pa, 17102-2705
 Reynolds George, Blue Bell, Pa, 19422
 Reynolds H, Pa
 Reynolds Harry, 15 S Hancock St Rear, Mcadoo, Pa, 18237
 Reynolds Heirs
 Reynolds Helen S, 615 Steve, Williamsport, Pa, 17701
 Reynolds Hobson R, 1522 N 16th Street, Philadelphia, Pa, 19121
 Reynolds Ink Corp, 150 E 57th St Apt 30b, New York, Ny, 10022-2783
 Reynolds Ira T, 320 Laurel St, Susquehanna, Pa, 18847
 Reynolds James, Po Box 13965, Phila, Pa, 19101
 Reynolds Jane, 105 E Grove Ave, Devon, Pa, 19333-1341
 Reynolds John C, 67 Main St Po Box 48, Taylorstown, Pa, 15365
 Reynolds Margaret A, 242 Winston St, Pittsburgh, Pa, 15207
 Reynolds Mary, 760 Mary St, Mc Kees Rocks, Pa, 15136
 Reynolds Mary Beth
 Reynolds Mary F, 1835 5 W Main St, Stroudsburg, Pa, 18360-1052
 Reynolds Metals Company, Alcoa Flexible Packaging, Pittsburgh, Pa, 15253
 Reynolds Oris
 Reynolds P G, 318 Grove Street, Orwigsburg, Pa, 17961-0000
 Reynolds Pauline, 12697 S Townline Rd, Linesville, Pa, 16424
 Reynolds Pauline, 12697 S Townline Rd, Linesville, Pa, 16424
 Reynolds Ralph, 960 W Chestnut St, Coatesville, Pa, 19320-0000
 Reynolds Reynolds Co The, Horsham, Pa, 19044
 Reynolds Richard, Pa
 Reynolds Robert R, 2513 E 43rd St, Erie, Pa, 16510-3718
 Reynolds Roger Jr Esq, 621 Dekalb St, Norristown, Pa, 19401
 Reynolds Sally, 1632 E Washington Lane, Philadelphia, Pa, 19138
 Reynolds Sally, Albert Einstein Medical Center, Philadelphia, Pa, 19147
 Reynolds Sidney
 Reynolds Terrance, 2707 Penna Avenue W, Warren, Pa, 16365
 Reynolds Todd, 201 Esouta Ave, Glenolden, Pa, 19036
 Reynolds Transport Inc, 301 Hwy 315, Pittstn, Pa, 18640
 Reynolds Valia Diane, 508 Ridge Avenue, Media, Pa, 19063
 Reynolds W
 Reynolds Wendy H, Hc 62 Box 8a, Long Pond, Pa, 18334-9701
 Reynolds William B, 11129 Gehr Rd, Waynesboro, Pa, 17268
 Reynolds William Bryant, 509 Harrison Ave Apt 2, Norwood, Pa, 19074-1508
 Rezac James F, Po Box 65, Perkiomenville, Pa, 18074-0000
 Rezeski Joseph, Dba J & R Promotions, Scranton, Pa, 18503
 Reznicek Julie, 227 Stoneway Ln, Merion Station, Pa, 19066
 Reznik Jan Epstein, 1854 Lippincott Rd, Huntingdon Vy, Pa, 19006-7925
 Reznor Inc, Pob 360018m, Pittsburgh, Pa, 15251
 Rezza Rafi M, P O Box 7497 Tower 1 Suite 31, Saint Davids, Pa, 19087
 Rezza Lourder S, 617 W Whitehall St, Allentown, Pa, 18102
 Rezzetano Diane, 118 Searight Dr, Baden, Pa, 15005
 Rezzetano Frank, Po Box 78, Wexford, Pa, 15090-0078
 Rgc Enterprises Inc, 101 Quaker Ln, Haverford, Pa, 19041
 Rgs Inc, Horsham, Pa, 19044
 Rgw Associates, P O Box 619, Kennett Square, Pa, 19348
 Rha Primary Care, Suite 2208 Hcc II, Media, Pa, 19063
 Rhatigan Brendan, 675 E Street Road Apt 1316, Warminster, Pa, 18974-3513
 Rhb Raduikigusts, P O Box 253, Du Bois, Pa, 15801
 Rhea Darlene
 Rhea Esther K, 721 Humphrey Road, Greenville, Pa, 16125
 Rheahowell Julie, 100 Academy Ave, Pittsburgh, Pa, 15228-1445
 Rheim Carol Tevis, 1205 South Market St, Bloomsburg, Pa, 17815-0000
 Rheim Eva E, 3 Winding Way, Lewistown, Pa, 17044
 Rhed Rosan

Rhein Harold E, 4730 N Marvine St, Philadelphia, Pa
Rheinhardt Leann Kim
Rheinheimer David C, 266 Braeside Ave, E Stroudsburg, Pa, 18301-2933
Rheinheimer Doris Est, 266 Braeside Ave, E Stroudsburg, Pa, 18301-2933
Rhem Steven, 550 Linden St, Bristol, Pa
Rheumatic Disease Associates L, 2400 Maryland Dr, Willow Grove, Pa, 19090
Rheumatology Dept Hosp, Rk Road, Philadelphia, Pa, 19141
Rhh Emergency Physicians Ser, Elkins Park, Pa, 19027
Rhiem Leroy, 1521 N 13th St
Rhine Jean, 802 Baltimore Road, Shippensburg, Pa, 17257
Rhine Larry K Dc, 4684 Broadway, Allentown, Pa, 18104
Rhine Rene P, 419 N Craig St 2, Pittsburgh, Pa, 15213
Rhinehart James, Apt 9m, Philadelphia, Pa, 19131
Rhinesmith Magdalen, 309 Dean St Apt B, West Chester, Pa, 19383-0001
Rhino Cafe, 212 South St, Philadelphia, Pa, 19147
Rhm Teleseices, 40 Morris Ave, Bryn Maur, Pa, 19010
Rhoa, 4000 Bell Atlantic Tower, Philadelphia, Pa, 19103
Rhoa Frances Etal A
Rhoa Mary Ruth, 629 Bridge St, Hastings, Pa, 16646
Rhoades Beverly V
Rhoades Cleo
Rhoades Esther M, 181 Elliot Dr, Mckees Rocks, Pa, 15136
Rhoades Harry L, 2260 Getz Rd, Fairview, Pa, 16415
Rhoades Hazel, Box 291 Rd #5, Washington, Pa, 15261
Rhoades Jean M, Po Box 222, Mexico, Pa, 17056-0222
Rhoades Joanne P, 2260 Getz Rd, Fairview, Pa, 16415
Rhoades John W, Po Box 2936, Pittsburgh, Pa, 15230-2936
Rhoades Melissa A, 103 Freedom Valley Circle, Coatesville, Pa, 19320
Rhoades Scott A, 567 Palm Street, Lancaster, Pa
Rhoades Steven, 2247 Hieter Rd, Quakertown, Pa, 18951
Rhoades William F, Rr 2 Box 221, Punxsutawney, Pa, 15767
Rhoads Aileen J, 1001 19th Ave, Altoona, Pa, 16601-4166
Rhoads Darrell E, 730 N Pine St, Manheim, Pa, 17545
Rhoads Dustyn
Rhoads Edward, 1027 Birch St, Lansdale, Pa, 19446-1950
Rhoads Eric, 2501 W Fourth St, Williamsport, Pa, 17701
Rhoads Gary L, 2220 N 2nd St, Harrisburg, Pa, 17110-1006
Rhoads Harold W Jr, P.O. Box 1991, Pittsburgh, Pa, 15230
Rhoads Howard, 1523 Scarborough Ct, West Chester, Pa, 19380-3574
Rhoads Jonathan E Jr
Rhoads Kerby, 41 Summer Mt Rd, Bernville, Pa, 19506
Rhoads Les, Pa
Rhoads Margaret P, 1230 Wyndham Dr, York, Pa, 17403-4445
Rhoads Ray L, 88 E Oak St 4, Indiana, Pa, 15701
Rhoads Ronald L, 186 Willow Mill Park Rd, Mechanicsburg, Pa, 17050-1760
Rhoads Shane C
Rhoads Shelley Rose, 410 Degler, Leesport, Pa, 19533
Rhoads Shelley Rose, 410 Degler Ave, Leesport, Pa, 19533
Rhoads Zachary T, Mail To Debra E Rhoads, Leesport, Pa, 19533
Rhoads Zachary Tyler, Mail To Shane C Rhoads, Mohrsville, Pa, 19541-8609
Rhoch David, 3011 W Harper
Rhodan David, 873 N 49th St W42, Philadelphia, Pa, 19139-0000
Rhode Barry
Rhodes, Horsham, Pa, 19044
Rhodes Acquisition P, 640 Sentry Parkway Suite, Blue Bell, Pa, 19422
Rhodes Arthur
Rhodes Betty J, 219 Jarvis St, Aliquippa, Pa, 15001
Rhodes Beverly
Rhodes Bob, 1200 Greeby St, Philadelphia, Pa, 19111
Rhodes Charles, 1820 Bloom Road #D, Danville, Pa, 17821
Rhodes Charles H, 20 S 17th St, Easton, Pa, 18042-0000
Rhodes Craig L Sr, 904 Crawford Ave, Duquesne, Pa, 15110-0000
Rhodes David, 108 Union Ave, Bala Cynwyd, Pa, 19004
Rhodes David, 1524 Mc Farland Road, Pittsburgh, Pa, 15216
Rhodes Elizabeth Mariah, P O Box 525, Wayne, Pa, 19087
Rhodes Eva, 155 Washington Lane, Jenkintown, Pa, 19046
Rhodes Gerald, 12 Dogwood Drive, Morrisville, Pa, 19067-2604
Rhodes Janet R, 904 Crawford Ave, Duquesne, Pa, 15110-0000
Rhodes Jay E, 618 Crawford Apts, Huntingdon, Pa, 16652-1752
Rhodes Jeanne
Rhodes Jefferson M, 1533 Concord Road, Wyomissing, Pa, 19610
Rhodes Jennifer L, 1521 Spruce St, Philadelphia, Pa, 19102
Rhodes John D Jr, 15 Buttonwood Ave, Malvern, Pa, 19355
Rhodes Kenneth, Rr 1 Box 61, Pulaski, Pa, 16143-9724
Rhodes Margie, 1228 W Somerset St, Philadelphia, Pa, 19133
Rhodes Marie, 107 B Summit Drive, Bryn Mawr, Pa, 19010
Rhodes Marion H, 1054 Northgate Rd, Stroudsburg, Pa, 18360-8702
Rhodes Mary Holland, 12 Dogwood Drive, Morrisville, Pa, 19067-2604
Rhodes Melville M, 31 Blackburn Rd, Quarryville, Pa, 17566
Rhodes Michael, 1415 Kenberma Ave, Pittsburgh, Pa, 15216
Rhodes Patri
Rhodes Ronald B, 416 Andover Rd, Fairless Hls, Pa, 19030
Rhodes Stanley Melvin, 815 S. 5th Street, Philadelphia
Rhody Margaret, 936 Lilly La, Pittsburgh, Pa, 15221
Rhody Nan, 6650 Woodwell St., Pittsburgh, Pa, 15217
Rhone Bolenc Roper Pharm, 500 Arcola Road, Collegeville, Pa, 19426-0107
Rhone Jeffrey A, Po Box 42, Starrucca, Pa, 18462-0042
Rhone Lois Madeline, 1445 Sycamore Road, Montoursville, Pa, 17754
Rhone Poulenc Rorer, E Mchugh C Bus Unit, Collegeville, Pa, 19426
Rhone Poulenc Rorer, E Mchugh Pharm Admin, Collegeville, Pa, 19426
Rhone Poulenc Rorer, Hosponcigy E Mchugh 76048, Collegeville, Pa, 19426
Rhone Poulenc Rorer, Mchugh W Bus Unit E, Collegeville, Pa, 19426
Rhone Poulence Rorer Inc, Po Box 1200, Collegeville, Pa, 19426
Rhone Richard
Rhoten Charles W, 28 Gale Rd, Camp Hill, Pa, 17011
Rhoten Charles W, 28 Gale Road, Camp Hill, Pa, 17011
Rhp Transportation, 2900 Hedley St, Philadelphia, Pa, 19137
Rhuberg Dona P, 3501 Lansing St 2nd Flr, Philadelphia, Pa, 19136-0000
Rhue Russell G, C/O Mark D Rhue, West Mifflin, Pa, 15122-0000
Rhym Avery G, 1935 Fruitville Pike 221, Lancaster, Pa, 17601
Rhyme Sheila, 506 W Ashland Ave, Glendolen, Pa, 19036
Rhythm Of The Earth, 178 7th Street, Midland, Pa, 15059
Riaz Moris V, Po Box 211, Mountain Top, Pa, 18707
Riaz Roseline, Box 211, Mountaintop, Pa, 18707-0000
Ribaric Barbara K, R 520 Franklin St, Johnstown, Pa, 15901
Ribaudo Carmine, E South St, Freeland, Pa, 18224
Ribaudo Eleanor W, E South St, Freeland, Pa, 18224
Ribback Rainer, 122 Rippling Brook Dr, Sewickley, Pa, 15143
Ribbons And More, 17 Mac Dade Blvd, Collingdale, Pa, 19023
Ribbecca Grace, 500 Maplewood Rd, Springfield, Pa, 19064-2811
Ribbecca Randy, 500 Maplewood Rd, Springfield, Pa, 19064-2811
Ribeiro Adair, 7701 Bustleton Ave, Philadelphia, Pa, 19152
Ribeiro Manoel F, 104 Fernwood Court, State College, Pa, 16803
Ribeiro Marcos Serra, Granja Via Na 06700-000, Brazil
Ribit Balu B Shetty, 5700 Corporate Drive Suite 25, Pittsburgh, Pa, 15237-5861
Ribovic Gary P, Po Box 270, Wilcox, Pa, 15870
Ricardo Bennie
Ricardo Marian, 707 Mitchell Ave, Morton, Pa, 19070-1805
Ricca Alice, Furlong, Pa, 18925
Ricca Connie
Ricca Elizabeth H
Riccardi Denise
Riccardi Giovanni
Riccardo Beth D, 30 West Water St, Lock Haven, Pa, 17745-1251
Riccardo John Nicholas, 806 Happy Creek Lane, Westchester, Pa, 19380
Riccardos Super Mkt, 320 S Blakely St, Dunmore, Pa, 18512
Ricchetti Mirella, 823 Wilder St, Philadelphia, Pa, 19147-5713
Ricchiuti Samantha M, Philadelphia, Pa, 19092
Ricchiuti Vincent Jr Cust, Philadelphia, Pa, 19092
Ricci Anne W, 225 W Colonial Street, Philadelphia, Pa, 19126
Ricci Anthony J, 60 Downing Rd, Downingtown, Pa, 19335
Ricci Catharine H, C/O Lavifn Coleman, Philadelphia, Pa, 19106-0000
Ricci Danny, Rr 6 Box 6091, Montrose, Pa, 18801
Ricci Tonya L
Ricci William J, C/O Lavifn Coleman, Philadelphia, Pa, 19106-0000
Ricciardi Lisa J, 1100 W Aaron Drive, State College, Pa, 16803
Riccio Andrea, 634 Wendy Way, Hatfield, Pa, 19440-3454
Riccio Jerome, 3 Davis Dr, Washinton Crossing, Pa, 18977
Ricciotti Athena K, I Coatsneck Drive, Newtown
Rico Kevin, Green Street, Wilkensburg, Pa
Rice & Weidman Constr Inc, 1858 Charter Ln, Lancaster, Pa, 17601-6743
Rice Adema E, 138 E Union St, Fullerton, Pa, 18052
Rice Allen, 5639 Whitby Avenue, Philadelphia, Pa, 19143
Rice Ann, 1200 Kelton Ave, Pittsburgh, Pa, 15216-2425
Rice Ann E, 1200 Kelton Ave, Pittsburgh, Pa, 15216-2425
Rice Arthur, 3127 Kennsington Ave, Phila, Pa, 19134
Rice Byron, 411 Orchard Pl, Pittsburgh, Pa, 15210
Rice Cale D, 704 Priestley Townhouse Ct, Northumberland, Pa, 17857
Rice Christine M, 139 Aurilles Street, Duquesne, Pa, 15110
Rice Curt, 860 Kauffman Rd W, Greencastle, Pa, 17225-9728
Rice Davesha T, 3280 Lynnwood Lane, York, Pa, 17402
Rice David P, 502 Main Street, Norristown, Pa, 19401
Rice Donna S
Rice Dorothy, 225 N Franklin St, Doylestown, Pa, 18901-3549
Rice Eugene L, 722 Manilla St, Pittsburgh, Pa, 15219
Rice Evelyn Estate, 2901 Welsh Rd Apt 235c, Philadelphia, Pa, 19152
Rice Fredric Carl, 410 Meadow Brook Dr, Meadow Brook, Pa, 19046-1118
Rice Harmon F Custodian, 1139 Pebble Springs Dr, Berwyn, Pa, 19312
Rice Harvey M, 3259 Glenview Street, Philadelphia, Pa, 19149-2604
Rice Henrietta, 7511 Tulpe Hacken St, Philadelphia, Pa, 19138-1410
Rice James E, Po Box 294, Pineville, Pa, 18946-0294
Rice James K, 1531 W Nedro Avenue, Philadelphia, Pa, 19141
Rice Jason, 2807 1/2 Jane St., Pittsburgh, Pa, 15203
Rice Jennifer L, 301 East Third St, Oil City, Pa, 16301
Rice Joan
Rice Kenneth A, 11024 Biology
Rice Linda J, 53 Marietta Ave, Mount Joy, Pa, 17552-2338
Rice Lonnie E, 5070 Parkside Ave, Philadelphia, Pa, 19131
Rice Lyndi M, 3808 Lauriston St, Philadelphia, Pa, 19128
Rice Lynn M, 410 Meadow Brook Dr, Meadow Brook, Pa, 19046-1118
Rice Marquis E, 202 S 60th Street, Philadelphia, Pa, 19143
Rice Natalie S
Rice Patrick, Apt B1, Washington, Pa, 15301
Rice Phillip F, 4946 N 10th St, Philadelphia, Pa, 19141-0000
Rice Rashaan, 2906 N Palethrope St, Philadelphia, Pa, 19133
Rice Rebecca J, 3115 Main St, Birdsboro, Pa, 19508
Rice Rice G, 35 Ambler Rd, Ambler, Pa, 19002
Rice Robert L., L-75 Golden Oaks Dr., White Haven, Pa, 18661
Rice Robert W, 215 Avenue A 2nd Floor, Pittsburgh, Pa, 15221-0000
Rice Robert W, 215 Avenue A Fl 2nd, Pittsburgh, Pa, 15221-4207
Rice Russell Jr G, 2012 Yardley Road, Yardley, Pa, 19067
Rice Scott A
Rice Sharon Lynn, 1581 Craig Drive, Irwin, Pa, 15642
Rice Susan A
Rice Susan L, 139 Aurilles Street, Duquesne, Pa, 15110
Rice Terrance P, 67 Fox Pointe Place, Pgh, Pa, 15238
Rice Valda M, Po Box 423, Koppel, Pa, 16136
Rice Veronica B, 1938 Brandywine St Apt 7, Philadelphia, Pa, 19130-3201
Rice W, Rd #3 Box 104, Kennett Sq, Pa
Rice Wendy S Cust, 704 Priestley Townhouse Ct, Northumberland, Pa, 17857
Rice William E, 4626 W Minster St, Philadelphia, Pa, 19104
Rice Willie, P O Box 610, Harrisburg, Pa, 17108
Rich Allen, Attn Keane Tracers, West Conshohocken, Pa, 19428
Rich Anne, 1917 Emerson St, Philadelphia, Pa
Rich C Corportion, 41 Meadowbrook Lane, Lewistown, Pa, 10744
Rich Caren L, 1252 Dekalb Pike, Blue Bell, Pa, 19422
Rich Caroline, 817 Eurerka St, Pittsburgh, Pa, 15210
Rich Christopher M, 1252 Dekalb Pike, Blue Bell, Pa, 19422
Rich Elizabeth M
Rich Elnora, Attn Keane Tracers, West Conshohocken, Pa, 19428
Rich Harry, 1437 Robbins Ave, Philadelphia, Pa, 19149
Rich John W Jr, Po Box 423, Gilberton, Pa, 17934-0423
Rich Kongeta, 817 Eurerka St, Pittsburgh, Pa, 15210
Rich Lillie, Pa

Rich Marilyn
Rich Stuart P, 507 Freedom Blvd, Coatesville, Pa, 19320
Richar Suzan K, Hackett Associates Inc, Wyomissing, Pa, 19610
Richard A H, 1075 Old Farm Rd, Middletown, Pa, 17057
Richard A Ott, 210 E Central Ave, Telford, Pa, 18969
Richard A Wilson Md Pc Pension Plan, 227 Cole Road, Sarver, Pa, 16055-9540
Richard A Wilson Pc Pension Plan, 227 Cole Rd, Sarver, Pa, 16055
Richard Chapman Agent, Attn Lorraine Craig, Philadelphia, Pa, 19144-3402
Richard D Cole Funeral Home, 328 Beaver Street, Sewickley, Pa, 15143
Richard D Lackman Md
Richard Disanti Hamilton And Gallagher, 25 West Second St, Media, Pa, 19063
Richard Dorothy Cust, 2700 Pine Valley Lane, Ardmore, Pa, 19003
Richard Emma E, 1165 Lincoln Ave, Wyomissing, Pa, 19610
Richard Eva D, 320 W Seymour St, Philadelphia, Pa, 19144
Richard Fiorillo, 4132 Bunting Street, Pottsville, Pa, 17901
Richard Hhoffman, 204 Geyer Rd, Millvale, Pa, 15209
Richard Huttner Agency, 4374 Clearview Dr, Allentown, Pa, 18103
Richard Kastner Company, Worldwide Promotional, Jenkintown, Pa, 19046-3909
Richard Kaulfers Assoc, Po Box 420, Dingmans Ferry, Pa, 18328-0000
Richard L Palatine Cust
Richard Leo S, 2120 N Crescent Blvd, Yardley, Pa, 19067
Richard Linda M, 819 Ritter, Rdg, Pa
Richard M Walsh Assoc & Computer, 800 James Ave, Scranton, Pa, 18510
Richard Nancy, 1126 Camp Trail Rd, Quakertown, Pa, 00000-0000
Richard R Schroeck Insurance, 1730 West 26th Street, Erie, Pa, 16508
Richard Ritter Pharmacy, 115 W 4th St, Bethlehem, Pa, 18015-1605
Richard S Vanni Dental Laboratories, 2nd Floor, Philadelphia, Pa, 19145
Richard Stella, 315 Taylor Terr, Chester, Pa, 19013-4236
Richard T Kingston Trust, 211 W Broad St, Bethlehem, Pa, 18018-5517
Richard W Lewis Or Pmd 69 Association, 16 Hesper Mews London Swsohh
Richarda Anna, 1210 Lancaster Ave, Reading, Pa, 19607
Richardes Roderick C, 530 Walnut St, Philadelphia, Pa, 19106-3603
Richards Alfreda
Richards Amanda, 71 Carbon Lane, Wiles Barre, Pa, 18702
Richards Bedelia N, 38 Hecla St, Dorchester, Ma, 02122-29
Richards Brian, 1345 Vickroy St # 7611, Pittsburgh, Pa, 15219-2115
Richards Bruce, R D Box 36, Laplume, Pa, 18440
Richards Cathy D, 67 S Hampton Dr, Wyomissing, Pa, 19610-3108
Richards Charles A
Richards David K, 67 S Hampton Dr, Wyomissing, Pa, 19610-3108
Richards Diana R
Richards Dorothy, 9200 Old Bustleton Ave Apt D30, Philadelphia, Pa, 19115-4642
Richards Dorothy Cust, 2700 Pine Valley Lane, Ardmore, Pa, 19003
Richards Douglas J
Richards Edward, 829 Quincy Street, Allentown, Pa, 18109
Richards Elaine, 565 Timber Ln, Devon, Pa, 19333
Richards Frederick, 1247 N Allison Street, Philadelphia, Pa, 19131
Richards Frederick W, 7221 Lynford St, Philadelphia, Pa, 19149
Richards Jack T, 648 Adams Ave 203, Scranton, Pa, 18510-0000
Richards Jane
Richards Jerry A, 3525 Honeysuckle Rd, Bethlehem, Pa, 18015
Richards Jesse E, 227 W Budd St, Sharon, Pa, 16146
Richards Jesse James, 24 Bellaire Dr, New Castle, Pa, 16105
Richards John, 101 Drayton Cir, Lansdale, Pa, 19446
Richards John, 251 Montgomery Ave, Haverford, Pa, 19041
Richards Kenneth, 124 Norwood Avenue, Philadelphia, Pa, 19118
Richards L D
Richards Lawrence K, U S Naval Hosp, Philadelphia, Pa, 19145-0000
Richards Leda
Richards Lynch & Pegher Inc, 601 Porter Bldg, Pittsburgh, Pa, 15219
Richards Lynne, 3500 Earl St, Laureldale, Pa, 19605
Richards Mary Claire
Richards Mary E, R D # 2 Box 170a, Ashland, Pa, 17921-0000
Richards Michael William, 2700 Pine Valley Lane, Ardmore, Pa, 19003
Richards Myrna, 287 E Main St, Nanticoke, Pa, 18634
Richards Nadine E, 2108 N Broad St, Philadelphia, Pa, 19121
Richards Nancy, Pa
Richards Patricia, 698 Chambers St, Harrisburg, Pa, 17113
Richards Patricia L, 180 Oak Ridge Dr, York, Pa, 17402
Richards Paul Stephen, 2700 Pine Valley Lane, Ardmore, Pa, 19003
Richards Perry C, 181 Elatan Dr., Pittsburgh, Pa, 15243
Richards Rae, 353 1/2 Washington Ave, Phoenixville, Pa, 19460
Richards Rae E, 353 1/2 Washington Ave, Phoenixville, Pa, 19460
Richards Rita M, C/O Rita M Wanner, Limerick, Pa, 19468-1359
Richards Robert, 118 Haverford Road, Wynnewood, Pa, 19096
Richards Robin, 1238 Victoria Ave, New Knsngtn, Pa, 15068
Richards Sheila, 1063 Mosser Road, Breinigsville, Pa, 05/13-/194
Richards Sholanda A, 3222 Rothpletze St, Pittsburgh, Pa, 15212-0000
Richards Teresa
Richards Walter N, 180 Oak Ridge Dr, York, Pa, 17402
Richardson Alan T, 2512 Valleyview Ct, Bensalem, Pa, 19020
Richardson Albert, 29 Jacksonia St, Pittsburgh, Pa, 15212-4405
Richardson Alphonso, 5321 W Angora Terran, Philadelphia, Pa, 00000-0000
Richardson Andrew P, 51 N 3rd St Apt# 29, Philadelphia, Pa, 19106-0000
Richardson Angelo, 5717 Addison Street, Philadelphia, Pa, 19143
Richardson Anita L, 1941 Mounford Avenue, Pittsburgh, Pa, 15214
Richardson Anthony B, 3328 Portola Ave, Pittsburgh, Pa, 15229
Richardson Avril Nina, 491 Baltimore Pike, Springfield, Pa, 19064-3810
Richardson Carl, 328 Ruscombe Ave, Glenside, Pa, 19038
Richardson Cecelia, 1415 1st Ave, Altoona, Pa, 16602
Richardson Charles T, 5640 Greens Drive, Westcosville, Pa, 18106-9561
Richardson Charmaine U, 38-3904-263, Philadelphia, Pa, 19138-1236
Richardson Clarence L, 296 Blair Mill Rd Apt B 8, Horsham, Pa, 19044-2715
Richardson Company The, 1521 Locust Street Suite 200, Philadelphia, Pa, 19102
Richardson Darryl, 3728 Conshohocken Avenue, Philadelphia, Pa, 19131-2823
Richardson David, 1309 Norris Dr
Richardson Deborah S, 132 Independence Dr, Morrisville, Pa, 19067-4912
Richardson Debra L, 1186 Bon-Ox Rd, Gettysburg, Pa, 17325
Richardson Denise, 5640 Greens Drive, Westcosville, Pa, 18106-9561
Richardson Dianna, 430 Timberline Trl, West Chester, Pa, 19382
Richardson Donald, 1717 W Dounton St
Richardson Douglas B, 1325 Howell Cove Rd, Narberth, Pa, 19072
Richardson Edith M, 1206 Lotus Ln, West Chester, Pa, 19380
Richardson Edward, 520 W Hortter St, Phila, Pa, 19119
Richardson Elaine, 5811 Chew Ave, Philadelphia, Pa, 19138-0000
Richardson Eric, 200 Academy St, Luzerne, Pa, 18709
Richardson Eva P, 55 Cedar Rd, Nottingham, Pa, 19362-0000
Richardson Francis
Richardson Frank A, 122 Cherry Ln, Dillsburg, Pa, 17019
Richardson George S, 5344 Chancellor St, Philadelphia, Pa, 19139
Richardson Ger, 8118 Chelwynde Pl, Philadelphia, Pa, 19153
Richardson Heather M
Richardson Irene
Richardson Irma, 919 Powell Ave, Erie, Pa, 16505
Richardson James, 418 Wadsworth Ave, Philadelphia, Pa, 19119
Richardson James H, 491 Baltimore Pike, Springfield, Pa, 19064-3810
Richardson Jane
Richardson Jeremy, 89 Muck Road
Richardson Jerry, Marysville, Pa, 17053-9723
Richardson Joanne, 1885- E. N 27th St., Philadelphia, Pa, 19121
Richardson Joanne, 1930 B N 25th, Phila, Pa, 19121
Richardson John, 1146 W Centre St, Shenandoah, Pa, 17976
Richardson Joseph, 220 Orange Street, Newark, NJ, 07103
Richardson Joseph E, 135 E Union St, West Chester, Pa, 19380
Richardson Katharine B, Janney Montgomery Scott Inc, Philadelphia, Pa, 19103-2300
Richardson Keisha N, Pa
Richardson Kimberly A
Richardson Leroy, 6608 Chew Ave, Philadelphia, Pa, 19119
Richardson Lille Mae, 5511 Baum Boulevard, Pittsburgh, Pa, 15232-1203
Richardson Margaret, 3500 W Chester Pike C205, Newtown Square, Pa, 19073-4168
Richardson Mary L, 220 N Wilton St, Philadelphia, Pa, 19139-1416
Richardson Mckinley, 1116 Paulson Ave, Pittsburgh, Pa, 15206
Richardson Michael, 23 Barb Lane, Boyertown, Pa, 19512
Richardson Michael J, Apt 41, Colrd Sprng, Co, 80906
Richardson Mildred, 2048 W Norris St, Philadelphia, Pa, 19121
Richardson Olga, Fbo Olga Richardson, Philadelphia, Pa, 19121
Richardson Opheil, Po Box 144, Bushkill, Pa, 18324
Richardson P W, 1415 1st Ave, Altoona, Pa, 16602
Richardson Paulette S, 819 Church Ln, Yeadon, Pa, 19050
Richardson Perry, 614 26th, Lemoyne, Pa, 17043
Richardson Ralph, 1918 B Hump Way, Elkins Park, Pa, 19117
Richardson Richard O, Best Vision Center, Mount Pocono, Pa, 18344
Richardson Robert W, 871 N Holly St Apt Fl 3, Philadelphia, Pa, 19104-0000
Richardson Rosetta, 636 Mountain St, Philadelphia, Pa, 19148-1231
Richardson Rudolph, 3225 Arch Street, Philadelphia, Pa, 19104
Richardson Russell, 1370 Village Green Dr, Clairton, Pa, 15025
Richardson Ruth, 108 S 59th St, Philadelphia, Pa, 19139
Richardson Sara V, 1829 W 4th St, Chester, Pa, 19013
Richardson Sharon, 1101 Lindham Court, Mechanicsburg, Pa, 17055
Richardson Stephanie L, 281 W Greenwood Ave, Lansdowne, Pa
Richardson Susan C, 440 Glenwyth Road, Strafford, Pa, 19087-0000
Richardson Susan Corriga, 440 Glenwyth Rd, Strafford, Pa, 19087-0000
Richardson Susan Corrigan, 440 Glenwyth Rd, Strafford, Pa, 19087
Richardson Susan Corrigan, 440 Glenwyth Rd, Strafford, Pa, 19087-5305
Richardson Timothy J, 515 Stump Rd, Lansdale, Pa, 19446-0000
Richardson Tina A, 1140 N 63rd St Rac1, Philadelphia, Pa, 00000-0000
Richardson Tischa, 809 1/2 Monongahela Avenue, Glassport, Pa, 15045
Richardson Troy, 63 Michelle Dr Apt D-9, Lancaster, Pa, 17603
Richart Thelia, 7908 Frankford, Mayfair, Pa, 19136
Richboro Medical Supply Inc, 644 Second St Pike, Southampton, Pa, 18966-0000
Richburg Dora, 5207 Schenley Ave, Pittsburgh, Pa, 15224
Richburg Omega, 4739 Walnut St, Philadelphia, Pa
Richburg Tina, 4739 Walnut St, Philadelphia, Pa
Richee Bryan, Horsham, Pa, 19044
Richer Paul E, Rr 8, Mountain Top, Pa, 18707
Richert Irvin E, 1019 Brookfield Cir, Quakertown, Pa, 18951
Richert Shirley
Richetti Frank, 8 Enfield Street, Pittsburgh, Pa, 15213-1113
Richey Anna, Box 7, Clinton, Pa, 15026
Richey Electronics, Po Box 7777-W0230, 19155 0230, Pa, 00000-0000
Richey J E, 633 Hawthorne Dr, Hollidaysburg, Pa, 16648
Richford John B, 119 S Delaware Ave #7c4, Yardley, Pa, 19067
Richhill Twp Vol Fire Dep, 120 Ferrell Avenue, Wind Ridge, Pa, 15380
Richie Ivan
Richie Kotzen Music, 256 East Ben Franklin Hwy, Birdsboro, Pa, 19508
Richkraft Holsteins, Box 264, Landisburg, Pa, 17040-9715
Richland Co Treasure
Richland Twsp Superv, 322 Schoolhouse Rd, Johnstown, Pa, 15904
Richlin Harry, 200 Lynbrook Dr, Bensalem, Pa
Richlin Harry, 2300 Lynbrook Dr, Bensalem, Pa, 19020
Richlin Harry A, 2300 Lynbrook Dr, Bensalem, Pa, 19020
Richlin Harry A, 8105 Langdon St Fl 2, Philadelphia, Pa, 19152
Richman Barbara K, 1697 N. Main Street, Washington, Pa, 15301
Richman Ben H, 1026 Washington Trust Bldg, Washington, Pa, 15301-0000
Richman D, 1925 Inkberry Ln, Bensalem, Pa, 19020
Richman Joan, 14 Tunicum Creek Rd, Erwinna, Pa, 18920
Richman Malcolm J, Crestview Apts 1655, Nashamimy, Pa, 19020
Richman Molly, 5854 Forbes Ave Apt3, Pittsburgh, Pa, 15217
Richman Steven
Richman Steven Ld
Richmar Builders, S Highlands Cr, Harrisburg, Pa, 17111
Richmond County Cle
Richmond Eva G, 312 Sunlight Dr, Coraopolis, Pa, 15108
Richmond Helen I, 6 Emery Avenue, Bradford, Pa, 16701-0000
Richmond James, 22 North 9th Street, Allentown, Pa, 18102-0000
Richmond Joel, Horsham, Pa, 19044
Richmond John E, 12 Cedar St, Montrose, Pa, 18801
Richmond Michael G, 275 W Franklin, Washington, Pa, 15301
Richmond Register, Horsham, Pa, 19044
Richmond Robert
Richmond Steven & Shirley, 11319 Quail Dr., Sainte Genevieve, Mo, 63670
Richo Ruth, 3119 N Pennock St, Philadelphia, Pa, 19132
Richome Yannick, 836 Bryn Mawr Av, Narberth, Pa, 19072
Richter Erin Lynn, 217 Deerfield Dr, Connelville, Pa, 15425

Richter Harlen G, 601 W Nor St, Pottsville, Pa, 17901
 Richter Judith, 644 Hazelhurst Ave, Merion Station, Pa, 19066-1428
 Richter Louis F, 2415 Saint Dennis Ln, Havertown, Pa, 19083-0000
 Richter Melissa A, P.O. Box, Mt Morris, Pa, 15349
 Richter Patricia R
 Richter Paul D, 207 Bedford St, Hollidaysburg, Pa, 16648-1715
 Richter Sharon
 Richter Thomas G, 501 Narberth Ave, Merion Station, Pa, 19066-1313
 Richwagen Donald, 1070 Doans Way, Blue Bell, Pa, 19422
 Rick Dale R
 Rick Edith, 2949 North 6th Street, Philadelphia, Pa, 19133
 Rick Weaver Buick Pontiac Gmc
 Rick Weaver Buick Pontiac Gmc, 296 W Brewster Rd, Butler, Pa, 16001-9636
 Rickabaugh Glenn S, 1069 Grahams Woods Road, Newville, Pa, 17241-9780
 Rickabaugh Laura L, 240 E St, Carlisle, Pa, 17013
 Rickabaugh Lillian L, 1069 Grahams Woods Road, Newville, Pa, 17241-9780
 Rickard David, 48 Pine Grove, Mercer, Pa, 16137
 Rickard Dorothy, 117 Addams Court, Bellefonte, Pa, 16823-0000
 Rickard Dorothy D, 117 Addams Court, Bellefonte, Pa, 16823-0000
 Rickard Mark D, 4160 Nate Sawmill Road, Glen Rock, Pa, 17327
 Rickards Kenneth S, 1212 Hilton Ave, Oakford, Pa, 19053
 Rickards Nanc
 Ricke Brothers Inc, 4449 Lincoln Hwy, York, Pa, 17406-8020
 Rickels Home Center
 Rickenbacker I
 Ricker Charles R, 10 Chandler St, Rockledge, Pa, 19046
 Ricker Deborah D, 1 Dickinson Ct, New Freedom, Pa, 17349
 Ricker Elsie, No Known Address, Xxxxx, Pa, 99999
 Ricker June D, Pouch No A, Harrisburg, Pa, 17101-0000
 Ricker Louis, 725 Iris Dr, Elwyn, Pa, 19063
 Ricker N L
 Rickert Carrin A, 475 Blaker Drive, E Greenville, Pa, 18041-1764
 Rickert J
 Rickert Jeanette, 107 W Porter St, Philadelphia, Pa, 19148-0000
 Rickert Myles A, C/O George A Priestley, Warminster, Pa, 18974-4515
 Rickert P S, C/O George A Priestley, Warminster, Pa, 18974-4515
 Ricketter, Pa, 00000-0000
 Rickhart Stanley G, 471 Franklin St, Lansdale, Pa, 19446-3715
 Rickles Corporation, 10262 Candura Dr, Waynesboro, Pa, 17268
 Rickman Brett, 21 Layton Rd
 Rickman Paulette, 419 Emerson St, Vandergrift, Pa, 15690
 Rickman Randell, 419 Emerson St, Vandergrift, Pa, 15690
 Ricks Body Shop, 105 W Saylor Ave, Wilkes Barre, Pa, 18702-2798
 Ricks Campbell Courtney, 19 Koscusko Way, Pittsburgh, Pa, 15203
 Ricks Courtney, 200 Delafield, Pittsburgh, Pa, 15215
 Ricks Jeanette, 921 Avenue Of The States, Chester, Pa, 19013
 Ricks Towing Service Inc, 815 Butler St, Pittsburgh, Pa, 15223
 Richmond Barbara, P O Box 133, East Texas, Pa, 18046-0133
 Rico Barbara
 Rico Jose, 106 W 17th St, Chester, Pa, 19013
 Rico Jose, 711 Forrest Ave, Media, Pa, 19063
 Rico Jose Iii, 106 W 17th St, Chester, Pa, 19013
 Ricochet Mfg Co Inc, 4700 Wissahickon Ave, Phila, Pa, 19144-4248
 Ricoh, 1055 Westlakes Dr, Berwyn, Pa, 19312
 Ricoh Corporation, 1055 Westlakes Drive, Berwyn, Pa, 19312
 Ricoh Corporation, Attn Leslie John, Berwyn, Pa, 19312
 Ricoh Corporation, Leslie John, Philadelphia, Pa, 19101
 Ricoh Corporation, P O Box 41601, Philadelphia, Pa, 19101
 Ricom Corp, Po Box 41601, Philadelphia, Pa, 19101
 Ridall Joseph, Rt 93 Nescopeck Twp, Nescopeck, Pa, 18635
 Ridall William Johnson, Rt 93 Nescopeck Twp, Nescopeck, Pa, 18635
 Ridc, 1 South Linden, Duquesne, Pa, 15110
 Ridco Inc, 2908 Mckelvey Rd, Swissvale, Pa, 15221
 Riddagh Ross, 203 11th St, New Cumberland, Pa, 17070
 Riddell Lois L, 505 E Lancaster Ave, St Davids, Pa, 19087-5124
 Riddick Derrick, 1323 South 15th Street, Philadelphia, Pa, 19146
 Riddick Lydia, 1606 Annin Street, Philadelphia, Pa, 19146
 Riddick Robert, 1606 Annin Street, Philadelphia, Pa, 19146
 Riddick Robert L, 524 Evergreen Ct, Bensalem, Pa, 19020-4316
 Riddle Burke Carolyn
 Riddle Burke Carolyn C
 Riddle Burke Carolyn Charlotte, 18024 Wildwood Ave, Lansing, Il, 60438
 Riddle Cardio, 1078 Baltimore, Media, Pa, 19063
 Riddle Glen, Aston, Pa, 19014
 Riddle Hard Reh, Po Box 7780 3134, Philadelphia, Pa, 23134
 Riddle Healthcare Associates, 1088 W Baltimore Pk 2208, Media, Pa, 19063
 Riddle Jeff, 2610 Meadow Lane Dr, Easton, Pa, 18040-7520
 Riddle Judith A, 417 W Main St, Titusville, Pa, 16354-1638
 Riddle Kimberley, 1719 Broadway Ave, Pittsburgh, Pa, 15216
 Riddle Larry R, Rr 1 Box 343a, Abbottstown, Pa, 17301
 Riddle Lawrence M, C/O Sandra Douglas, Curwensville, Pa, 16833
 Riddle Marcie J, Rr 1 Box 343a, Abbottstown, Pa, 17301
 Riddle Mary Jo, 2610 Meadow Lane Dr, Easton, Pa, 18040-7520
 Riddle Memorial Hospital, 1068 West Baltimore Pike, Media, Pa, 19063
 Riddle Memorial Hospital, Po Box 7780 1862, Philadelphia, Pa, 19182-0001
 Riddle Memorial Hospital, Po Box 7780-1862, Philadelphia, Pa, 19182-0001
 Riddle Physician Ser, 1090 W Baltimore Pk, Media, Pa, 19063
 Riddle Vera J, C/O Sandra Douglas, Curwensville, Pa, 16833
 Riddles Joseph M Iii
 Ride Nancy L
 Rideout Jerome, 1119 Baldwin Street, Chester, Pa, 19013
 Rider Dolores M, 131 Colonial Dr, Springfield, Pa, 19064
 Rider Larry W, 1 Clemens Dr. #7, Dillsburg, Pa, 17019
 Rider Patricia
 Rider Ray, 1356 Fox Glenn Dr, Hummelstown, Pa, 17036
 Rider Sylvia J, 7700 Michener St, Philadelphia, Pa, 19150-0000
 Ridew Sarah, 363 N Howard St, Harrisburg, Pa, 99999
 Ridge Bradley B Estate, C/O Lawrence Hendrickson, Temple, Pa, 19560
 Ridge Emergency Physician, P O Box 7508, Philadelphia, Pa, 19101-7508
 Ridgebury Investors Club, Rr3, Gillett, Pa, 16925
 Ridgeline Engineering Inc, 160 Jari Dr, Johnstown, Pa, 15904
 Ridgeway Earl R, 3060 Bristol Rd 228, Bensalem, Pa, 19020-2347
 Ridgway Mary W, 705 Avondale Rd, Erdenheim, Pa, 19038
 Ridilla Joseph J Do, 476 East Northampton, Wilkes Barre, Pa, 18702
 Riding Rodney B, 115 Peach Tree Lane, Landenberg, Pa, 19350
 Ridley Antoinette C, Apt #201, Lansdale, Pa, 19446
 Ridley Bonnie, 237 Emerald Street, Harrisburg, Pa, 17110
 Ridley Norman L, 5459 Stanton Ave, Pittsburgh, Pa, 15206-2045
 Ridley Park Explorer Post, 24 Snyder Ln, Aston, Pa, 19014-1519
 Ridley Park Public Library, Ward & Creswell Sts., Ridley Park, Pa, 19078
 Ridpath Frank T
 Ridpath J W
 Ridriquez
 Rieals Performance Tiberglass, 1741 Goldenville Rd, Gettysburg, Pa, 17325
 Rieben Charles E Jr, 613 Thorncroft Dr, West Chester, Pa, 19380-6444
 Riebero Mara De Melo, Granja Via Na 06700-000, Brazil
 Riechmann Anna, Collegeville, Pa, 19426
 Riechner Charles, 2145 E Auburn St, Philadelphia, Pa, 19134
 Riedel Patricia A, 200 Mckinley Ave, Reading, Pa, 19605
 Riedel Shauna J, 440 W Chestnut St, Lancaster, Pa, 17603
 Riedell John A Jr, 200 S Main 403, Greensburg, Pa, 1601
 Riederer Laurie, General Delivery, Maple Springs, Ny, 14756-9999
 Rieders Eric, 3701 Welsh Rd, Willow Grove, Pa, 19090
 Riedy Gloria H, 534 Green Valley Rd, Langhorne, Pa, 19047-1133
 Riedy Wilson L, 534 Green Valley Rd, Langhorne, Pa, 19047-1133
 Rieffel Plakins, 140 East State Street, Doylestown, Pa, 18901
 Riegard Carol, 2819 Liberty Way, Mckeesport, Pa, 15133
 Riegel Earl S, 187 Bloomsburg Rd, Leesport, Pa, 19533
 Riegel Frederick
 Riegel Jason A, 612 N Shadyre Treat Rd 23, Doylestown, Pa, 18901
 Riegel Richard S, Po Box 131, Mohrsville, Pa, 19541-0131
 Riegel Robert, 223 E Fairwood Dr, Chalfont, Pa, 18914-0000
 Riegen Allan, 1442 Oxford Valley Rd, Levittown, Pa, 19057
 Rieger Judith, Po Box 536, Wexford, Pa
 Rieger Wallace, 930 West 28th, Erie, Pa, 16508-3242
 Riegler L John, Colwin, Pa, 19023
 Riehl Elmer S, 5669 Seldom Ridge Rd, Gap, Pa, 17527
 Riehl Linda M, 5669 Seldom Ridge Rd, Gap, Pa, 17527
 Riehl Thurston L, P O Box 10806, Georgetown, Fo, 00000-0000
 Riehm Robert J, 4953 Young Dr, Pittsburgh, Pa, 15227
 Riehm Roger K, Po Box 680, Devon, Pa, 19333-0680
 Riehan Elsie M, Rydal Park, Rydal, Pa, 19046-2006
 Riemer George C, 555 N Broad St #218 A, Doylestown, Pa, 18901-3445
 Riemer Hermina, 5544 Phillips Ave, Pittsburgh, Pa, 15217-1900
 Riemer Hildegard I, 555 N Broad St #218 A, Doylestown, Pa, 18901-3445
 Riemer Sam, 5544 Phillips Ave, Pittsburgh, Pa, 15217-1900
 Riepen Stevenson C, 302 Sears St, Philadelphia, Pa, 19147-5914
 Ries Johanna M, Apt A 10, Philadelphia, Pa, 19136-0000
 Ries Johanna M, Holly Court Apt A 10, Philadelphia, Pa, 19136
 Ries Martha, West Chester, Pa, 19380-6472
 Rieser Jeffrey R, 334 Avi Dr, Alburtis, Pa, 18011
 Rieser Ruth M, 100 Norman Dr Apt 118, Cranberry, Pa, 16066
 Riesmeyer Bob, 117 Earlwood Rd, Pittsburgh, Pa, 15235
 Riesner A B Dds, Horsham, Pa, 19044
 Riess Harry Jr, 1240 Crease St, Philadelphia, Pa, 19125
 Rietschy Theresa, 308 W Grange Ave, Philadelphia, Pa, 19120-1852
 Rietz David W, 335 E Lancaster Ave, Downingtown, Pa, 19335
 Rietzel Irene E, 443 S Graham St, Pittsburgh, Pa, 15232
 Rivel Gregory, Pa
 Rife Judith, 313 Ridge Avenue, Middletown, Pa, 17057
 Rifenburg Robert, C/O Heritage Nursing Home, Athens, Pa, 18810
 Riffed Mary
 Riffle Paul G
 Rigas Thomas, 41-12 Revere Rd, Drexel Hill, Pa, 19026
 Rigaud Emilie, C/O Delicia Haly, Clifton Hgts, Pa, 19018
 Rigby Anna M, 109 Fountain St, Pittsburgh, Pa, 15205-3331
 Rigda Anna
 Rigda John, Rr 1 Box 316, Latrobe, Pa, 15650
 Rigdon James R, 203 Boundary Lane, Claiton, Pa, 15025
 Rigdon Jodi L
 Rigdon Miller Co, 1936 Spruce St, Philadelphia, Pa, 19103-6613
 Rigg Jonathan L, 750 Fairview Road, Glenmoore, 19393
 Rigg Kasey A, 415 Remington Cr, Chalfont, Pa, 18914-2208
 Rigg Kelly A Custodian, 415 Remington Cr, Chalfont, Pa, 18914-2208
 Riggan John, 630 Carpenter St, Philadelphia, Pa, 19119
 Riggans Wilmus, 37 Davenport St, Pittsburgh, Pa, 15219
 Riggi Joseph, 428 Shirley Lane, Dunmore, Pa, 18512
 Riggi Joseph Mrs, 428 Shirley Lane, Dunmore, Pa, 18512
 Riggins Lionel C, 418 Hortter St, Philadelphia, Pa, 19119
 Riggle Hallie E, Rd3 Jackson Rd, Apollo, Pa, 15613
 Riggle Shannon L, Po Box 94, Elco, Pa, 15434
 Riggs Carla, 251 Crest Ave, Washington, Pa, 15301
 Riggs Joanne R, 3950 Old Wm Penn Hwy, Pittsburgh, Pa, 15235
 Riggs Kyle D, 251 Crest Ave, Washington, Pa, 15301
 Riggs Kyle D, 251 Crest Ave, Washington, Pa, 15301
 Riggs Larry, Box 16283, Philadelphia, Pa, 19114-0283
 Riggs National Bank, 1757 S Braddock, Pittsburgh, Pa, 15218
 Riggs Rental Service, Horsham, Pa, 19044
 Right Management Consultants I Nc, 1818 Market St 33fl, Philadelphia, Pa, 19103
 Right Source, One Penn Center At Suburban St, Philadelphia, Pa, 19103
 Right Way Transportation, Po Box 6097, Harrisburg, Pa, 17112
 Righter Debra A, 2014 Chestnut Ave, Holmes, Pa, 19043
 Rightmyer Richard J, 96 Wyoming St # 1, Pittsburgh, Pa, 15168
 Rightor Valerie, Dallastown, Pa
 Rigler Ida O, 282 N Berne, Shuykl Haven, Pa, 17972
 Rigler John, 282 N Berne, Shuykl Haven, Pa, 17972
 Rigley Mary, Apt 404, Pittsburgh, Pa, 15241
 Rigo Connel Allison, 207 New England Pl, Sewickley, Pa, 15143
 Rigueiro Karen E, Paseo Zona Franca 240, Barcelona, Fo, 00000-0000
 Riill Claire P, C/O Richard Riilo, Paoli Pa 19301, Pa, 19301
 Rikel Joseph A, 110 Stan Rd, Butler, Pa, 16001
 Riker Geraldine M, 55 Carter Rd, Thornton, Pa, 19373
 Riker Melvin, 141 Summitville Rd, New Holland, Pa, 17557-9338
 Riker Tom, 113 Mill Grove Dr, Norristown, Pa, 19403-2107

Riker William I, P O Box 3061, Hamilton Bermuda, 00000-0000
 Rilat Stephen
 Rilie Penny 1-Hazelton
 Rilie Penny Hazelton
 Riley Andre, 725 South 60th Stret, Philadelphia, Pa, 19141
 Riley Anthony, 1987 72nd Ave., Philadelphia, Pa, 08/07-184
 Riley Atkins, 206 Alauqua Dr, Sewickley, Pa, 15143-9395
 Riley Beatrice R, 124 Carbidge West, Stewartstown, Pa, 17363-8931
 Riley Bernice, 1720 Reading Drive, Chester, Pa, 19013
 Riley Carol, 216 W St, Bloomsburg, Pa, 17815
 Riley Clyde
 Riley Colleen, 3125 St Vincent Street, Philadelphia, Pa, 19149-1525
 Riley Darian, 138 West Gay St, West Chester, Pa
 Riley Devan, 3000 Swallow Hill Road, Pittsburgh, Pa, 15220
 Riley Harold W, 7802 Rugby St, Philadelphia, Pa, 19150
 Riley J T Estate, 230 W 9th St Apt 1a, Erie, Pa, 16501-1320
 Riley Jeanine, 524 Brandyede Rd, Hathboro, Pa, 19040
 Riley John W Po, 26 Church Rd, Norristown, Pa, 19403-1152
 Riley Joshua R, P O Box 117, Cedars, Pa, 19423-0000
 Riley Kathryn E Po, 26 Church Rd, Norristown, Pa, 19403-1152
 Riley Keith H, 17036 Burchfield Rd, Allison Park, Pa, 15101
 Riley Kenneth R, 338 Ann Circle, Indiana, Pa, 15701
 Riley Lawrence, 7323 Schley Ave, Pittsburg, Pa, 15218
 Riley Martha, 21400 Sherred Hill Rd, Venango, Pa, 16440-2620
 Riley Michael, 20 Kerry Dr, Marstons Mills, Ma
 Riley Michael, 524 Brandyede Rd, Hathboro, Pa, 19040
 Riley Patricia, 7323 Schley Ave, Pittsburg, Pa, 15218
 Riley Patrick, 206 Alauqua Dr, Sewickley, Pa, 15143-9395
 Riley Patrick, Po Box 304, New Hope, Pa, 18938
 Riley Richard, 97 Wood St Fl 2, Bristol, Pa, 19007-4816
 Riley Richard T, 4616 Leiper St, Philadelphia, Pa, 19124
 Riley Sales Inc, Po Box 290, Plymouth, Pa, 18651
 Riley Thomas, 2314 Dickinson Stree, Philadelphia, Pa, 00000-0000
 Riley Valerie, 701 Ostrum St #403, Bethlehem, Pa, 18015
 Riley Walter, 642 Mount Pleasant Rd, Pittsburgh, Pa, 15214-2549
 Riley Wayne W, 3 W 5th St, Bridgeport, Pa, 19405-1144
 Riley William, 2011 W Spencer St, Phila, Pa, 19138
 Riley William C, 83 Mptyj Dytryy, Duquesne, Pa, 15110
 Riley Wilma D, Alltel W/O, Kittanning, Pa, 16201
 Rilto Arthur E, 800 Old Mill Creek Rd, Hookstown, Pa, 15050-1431
 Rilto Jennifer, 800 Old Mill Creek Rd, Hookstown, Pa, 15050-1431
 Riloff Leann, 413 Stuart Lane, Ambler, Pa, 19002
 Rimby Hiram H, Brook Apt 4, Birdsboro, Pa, 19508
 Rimer David A, 5927, Rimersburg, Pa, 16248
 Rimkis Joseph, 1622 S Front St 1 Stf
 Rimland Jeffery C, 10 Woodmere Building, Middletown, Pa, 17057
 Rimmeyr Janice, 4 S. Front Street, Media, Pa, 19063
 Rimmel Erin M, 1 Mellon Bank Ctr, Pittsburgh, Pa, 15219
 Rimmer Donna J, 748 Hostman Ave, Warminster, Pa, 18974-2431
 Rimmer Jeanne C, 748 Hostman Ave, Warminster, Pa, 18974-2431
 Rimp Business Inc, 3831 Walnut St, Harrisburg, Pa, 17109
 Rimrott Ralph, 620 W Germantown Pike, Plymouth Meeting, Pa, 19462
 Rinaldi Arthur Jr J, 301-305 Connell Bldg, Scranton, Pa, 18503
 Rinaldi Cara
 Rinaldi Dominick, 311 N Blakely St, Dunmore, Pa, 18512
 Rinaldi Nicole, 72 Flint Ridge Dr, Shillington, Pa, 19607
 Rinaldi Pizza, 405 S Main Street, Old Forge, Pa, 18518
 Rinaldis Nicod, 708 Cedar Lane, Canadensis, Pa, 18325
 Rinaldo Jane, Horsham, Pa, 19044
 Rinderknecht J
 Rinebold Michael L, Rr 3 Box 151, Gillett, Pa, 16925-9617
 Rinebold Michael L Ii, Rr 3 Box 151, Gillett, Pa, 16925-9617
 Rineer Emma M
 Rineer Richard, 906 Strasburg Pike, Strasburg, Pa, 17579
 Rinehart Dean, 719 2nd Avenue, Bethlehem, Pa, 18018
 Rinehart Deborah A, 1680 Old Carlisle Rd, Aspers, Pa, 17304
 Rinehart Elmer M, Rd 4 Box 4011, Stroudsburg, Pa, 18360
 Rinehart James A, 316 W Gay St, York, Pa, 17404
 Rinehart John R, 19 E Mt Airy Rd, Dillsburg, Pa, 17019
 Rinehart Joseph Anthony, Rd 1 Box 1144, Mohnton, Pa, 19540
 Rinehart Merle W, 1680 Old Carlisle Rd, Aspers, Pa, 17304
 Rinehart Patricia A
 Rineman John E, Lancaster, Pa, 17602
 Riner Mary
 Rines Sam, 1457 Stocton Rd, Meadowbrook, Pa, 19046
 Riney Timothy J, 213 Ridley Dr, Wallingford, Pa, 19086-0000
 Ring Albert Atty, 555 E City Ave, Bala Cynwyd, Pa, 19004-1114
 Ring Andrew S, 849 Conner Road, West Chester, Pa, 19380-0000
 Ring Elizabeth Pc, 3300 Darby Rd, Haverford, Pa, 19041-1061
 Ring J Daniel, 203 E Willowood Ct, Port Matilda, Pa, 16870
 Ring Nancy L
 Ringer Eileen, 150 Walnut St Apt 2, Columbia, Pa, 17512
 Ringgold Chantae C, 1920 S. 67th Street, Phila, Pa, 19142
 Ringgold Reginald, Po Box 42892, Philadelphia, Pa, 19101
 Ringkamp Francis, 218 S. Graham St. Apt #1, Pittsburgh
 Ringkamp Mar E, 3 Bennington Place, Newtown, Pa, 18940-1701
 Ringler Courtney K, 566 South 181 2 Street, Reading, Pa, 19606
 Ringler Nancy L, 447 S York Rd, Hathboro, Pa, 19040
 Ringold Terrell, 1533 Christian Street Apt 2, Philadelphia, Pa, 19146-0000
 Rings End Inc, Horsham, Pa, 19044
 Ringwald Erika, 708 Melvin Road, Telford, Pa, 18969
 Rini Kelli, 7534 Formosa Way, Pittsburgh, Pa, 15208
 Rinick Blanche, 1603 S 28th St, Philadelphia, Pa, 19145
 Rinier Roxanne, 608 South Mountaintview Ro, Mt Pleasant, Pa, 15666
 Rinerpowell Rachel, 121 South Fourth Ave, Coatesville, Pa, 19320
 Rinker Scott, Rr 1 Box 41, Huntingdon, Pa, 16652
 Rinkoff John, 85 Bates St, Pittsburgh, Pa, 15213
 Rinkus Jeffery R, 7 Hyacinth Ct, Newtown, Pa, 18940-9218
 Rinn Violetta, Charles Noonan, Allentown, Pa, 18101
 Rinnovatore Danielle L, 1358 IWest Wyoissing Blv, West Lawn, Pa, 19609
 Rintye Helen, Rr 1, Philadelphia, Pa, 00000
 Rintz Herbert, 2406 Frankford, Philadelphia, Pa, 19125
 Rintz Karen S, 67 E Main Street 2b, Mount Joy, Pa, 17552
 Rio Edgar
 Rio G Roasters, Horsham, Pa, 19044
 Rio Peter J, 1424 Market Street, Berwick, Pa, 18603
 Riogrande
 Riordan Diana, 395 St John's Church Rd, Camp Hill, Pa, 17011-0000
 Riordan Joanne H, Leslie Fay Marketing Inc., Laffin, Pa, 18702
 Riorden Michael, 1240 E Van Kirk St
 Rios Anibal, 1407 N 7th St, Philadelphia, Pa, 19133
 Rios Carmen P, 911 Mechanic St 1st Fl, Bethlehem, Pa, 18015-0000
 Rios Celso, 5610 N 2nd Street, Philadelphia, Pa, 19120-242
 Rios David, 5610 N 2nd Street, Philadelphia, Pa, 19120-2426
 Rios Eddie, 2095 Salina Dr, Blakeslee, Pa, 18610-2326
 Rios Hazel V, 554 E Godfrey Ave, Philadelphia, Pa, 19120-2121
 Rios Jessica
 Rios Orlandi Ana M, 1018 Edgemore Road
 Rios Ruperto, 101 W Douglass St, Reading, Pa, 19601-2013
 Rip Flippo
 Ripa Lena, Uppsala Sweden 75654
 Ripepi Jennifer Md, Steel City Pediatrics, Pittsburgh, Pa, 15227
 Riper Diane, Po 7334, Philadelphia, Pa, 19101
 Riper Helen, 311 Arlington, N Versailles, Pa, 15137
 Ripley Robert, 6 S. Sylvania St, Philadelphia, Pa, 19144-3029
 Ripley Thomas L, 3535 Bristol Rd, Chalfont, Pa, 18914-3822
 Ripley Topaze
 Ripp Anne B, C/O Pnc Bank, Pittsburgh, Pa, 15213
 Ripper Douglas H, 133 Elatan Dr, Pittsburgh, Pa, 15243
 Ripper Judith A Do, 3550 Calumet Street, Philadelphia, Pa, 19129-0000
 Rippey Stanley L, 11 South Jones, Lock Haven, Pa, 17745-2551
 Rippy Joseph
 Ripy Thomas, 4762 Doverdell Drive, Pittsburgh, Pa, 15236
 Ris Paper Co Inc, 435 Independence Ave, Mechanicsburg, Pa, 17055
 Risch Christine M, 6442 Glenmore Ave, Philadelphia, Pa, 19142
 Risch Victor, Lehigh Valley Hospital, Allentown, Pa, 18105
 Rischow Donnamarie J, 5316 Glenloch Street, Philadelphia, Pa, 19124
 Rise Hattie, 5929 N Beechwood St, Philadelphia, Pa, 19138
 Risell Helen, 81 Townshipline Rd, Plymouth Mtg, Pa, 19462
 Rishah Jihad
 Rishel Adam T, Rr 1 Box 134, Airville, Pa, 17302
 Rishel Bruce A, Rr 3 Box 540, Lewisburg, Pa, 17837-9759
 Rishel Diana J, Rr 3 Box 540, Lewisburg, Pa, 17837-9759
 Rishel Linda, 231 Cascade Rd, Pittsburgh, Pa, 15221
 Rishell Jeffrey, Rd #2 Box 68c, Worthington, Pa, 16262
 Rishi Aggarwal
 Rishona Goldblum, 8460 Limekiln Pike Apt 921, Wyncote, Pa, 00000-0000
 Rishton Glenn & Miriam, 11052 Ellis, Gulfport, Ms, 39503
 Rising Sales Inc, 1108 Wilnor Dr, West Chester, Pa, 19382
 Rising/Jan
 Risk Enterprise Management, 615 Chestnut St Suite 1600, Philadelphia, Pa, 19106
 Risk Enterprise Management, 615 Chestnut Street, Philadelphia, Pa, 19106
 Risk Management
 Risk Management Assoc Th, Po Box 8500 S1140, Philadelphia, Pa, 19178
 Risk Management Department, Philadelphia Gas Works, Philadelphia, Pa, 19122
 Risk Mgmt A
 Risk Mgmt A
 Riskey Frances M, 417 Market St, Belle Vernon, Pa, 15012-1244
 Risko Evelyn E, 1908 Hay Ter, Easton, Pa, 18042
 Risktrac Inc, Po Box 116770, Philadelphia, Pa, 19101
 Risolia Josephine, 2538 S. 17th St., Phila, Pa, 19145
 Riss Andrew Allen, 125 Lewis St, Reynoldsville, Pa, 15851-1023
 Riss Lloyd F Cust, 125 Lewis St, Reynoldsville, Pa, 15851-1023
 Rissel Walter Est Of M, Valocchi Fischer Etal, Downingtown, Pa, 19335
 Rissel Walter M, Heatherwood Retirement Village, Honeybrook, Pa, 19344
 Risser Agnes K, 1938 E Harrisburg Pike, Middletown, Pa, 17057-3950
 Risser Brenda L
 Risser Evelyn L, 1333 North 14th Street, Harrisburg, Pa, 17103-1206
 Risser Glenn A, 2 Springfield Rd, Elizabethtown, Pa, 17022
 Risser Lester H, 831 Apple Way, Saint Thomas, Pa, 17252
 Risser Loise A, 2 Springfield Rd, Elizabethtown, Pa, 17022
 Risser Myrtle I, 122 South Street, Harrisburg, Pa
 Risser William K, 1938 E Harrisburg Pike, Middletown, Pa, 17057-3950
 Rissler Helen R, 605 Dixie Dr, Pittsburgh, Pa, 15235-4529
 Rissmiller John, P O Box 144, New Hope, Pa, 18938
 Rissmiller Kimberly Ann, C/O Roseann Rissmiller, Pen Argyl, Pa, 18072
 Rissmiller Miller, 421 Pike Rd Unit 7, Huntingdon Valley, Pa, 19006
 Rissmiller Richard W Do, 440 E Marshall St Ste 300, W Chester, Pa, 19380-5414
 Rist Barbara K Cust, 2607 Pleasantville Rd, Fallston, Md, 21047-2032
 Rister Clevan
 Ritas Wate
 Ritas Water Ice, 18 Cropwell Ln, Holland, Pa, 18966
 Ritcey James W, 629 Carsonia Ave, Reading, Pa, 19606-1213
 Ritch Francis J, 328 W 22nd St, Chester, Pa, 19013
 Ritchey Bruce, 1675 Westgate Dr No 104, York, Pa, 17404-6322
 Ritchey Jack, Rr 3 Box 270, Altoona, Pa, 16601
 Ritchey Joseph E, 1300 9th Ave, Beaver Falls, Pa, 15010
 Ritchie Amber E, 126 E Monroe St Po Box 132, Mcadoo, Pa, 18237
 Ritchie Anna Lee, 1398 Colebrook Rd, Middletown, Pa, 17057-4001
 Ritchie Benjamin, 4624 Ridge Rd, Elizabethtown, Pa, 17022
 Ritchie Bruce A, 58 Radcliffe Dr, Doylestown, Pa, 18901
 Ritchie Dineen, 1872 Conlyn 1st Floor, Philadelphia, Pa, 19141
 Ritchie Jacqueline, Apt A-9, Phila, Pa, 19115
 Ritchie Marla S, 58 Radcliffe Dr, Doylestown, Pa, 18901
 Ritchie Peter
 Ritchie Stuart L, 1398 Colebrook Rd, Middletown, Pa, 17057-4001
 Ritenour Robert, Po Box 274, Connellsville, Pa, 15425
 Riter Michael Jr M, 128 Creek Rd, Chalfont, Pa, 18914
 Rith William Seng, 1807 Moore St, Philadelphia, Pa, 19145-2112
 Ritlaw Debra A, 48 Buttonwood Ln, Carlisle, Pa, 17013
 Ritsick Gregory, 44 Gates St, Wilkes Barre, Pa, 18702
 Ritsick Jacqueline, 1237 Greenly Ave Apt 1, Warminster, Pa, 18974
 Rittenberg James H, 2360 East Rock Rd, Perkasie, Pa, 18944-0000
 Rittenhus Richard H, 159 Forsythia Dr N, Levittown, Pa, 19056

Rittenhouse Book Distribu, 511 Feheley Drive, King Of Prussia, Pa, 19406-6655
Rittenhouse Book Distributors Inc, 511 Feheley Dr, King Of Prussia, Pa, 19406-6655
Rittenhouse David J, 122 North Pennsylvania Ave, Morrisville, Pa, 19067
Rittenhouse Davis J, 122 N Pennsylvania Ave, Morrisville, Pa, 19067-1102
Rittenhouse Dental Assoc, 01845 Walnut St, Philadelphia, Pa, 19103
Rittenhouse George W Jr, 481 S Mt Blvd, Mt Top, Pa, 18707
Rittenhouse Henry L, 404 Franklin Terr Bldg, Philadelphia, Pa, 19123-1314
Rittenhouse Janelle B, 198 Redwood Dr, Quakertown, Pa, 18951
Rittenhouse John S, 733 Harrison Road, Villanova, Pa, 19085
Rittenhouse Karen L, Rd #4 Box 1208a, Tamaqua, Pa, 18252-0000
Rittenhouse Linda M, 122 N Pennsylvania Ave, Morrisville, Pa, 19067-1110
Rittenhouse Med Assoc, 1033 W Germantown Pike, Norristown, Pa, 19403-3905
Rittenhouse Michelle E, 1107 Williamsburg Rd, Lancaster, Pa, 17603
Rittenhouse Square Imaging Pc, 1705 Rittenhouse Sq, Phila, Pa, 19103
Rittenour Kelly, 3180 Green Garden Rd, Aliquippa, Pa, 15001
Ritter Andrea C, 4892 Oakhurst Avenue, Gibsonia, Pa, 15044
Ritter Anne P, 640 Sentry Pkwy, Blue Bell, Pa, 19422-2317
Ritter Chris
Ritter Christen T, 251 S 23rd Street, Phila, Pa, 19103
Ritter Craig D, 2227 W Cumberland St, Lebanon, Pa, 17042
Ritter David M, 613 Shropshire Dr, West Chester, Pa, 19382-2000
Ritter Enterprises Inc, 388 Route 61 South, Schuylkill Haven, Pa, 17972
Ritter Helen
Ritter Jaime D, 615 Ann St # 4, Stroudsburg, Pa, 18360
Ritter Jeffery Jr, 66 Vermilion Drive, Levittown, Pa, 19054-1228
Ritter Jeremy, 601 S 10th St Ae 305, Reading, Pa, 19602
Ritter Joseph S, 4892 Oakhurst Avenue, Gibsonia, Pa, 15044
Ritter Judith A, Pa
Ritter Kathleen B, 4892 Oakhurst Avenue, Gibsonia, Pa, 15044
Ritter Laurie A, 3, Philadelphia, Pa, 19152
Ritter Mary R, Po Box 184, Wellsville, Pa, 17365
Ritter Mary R, Po Box 184, Wellsville, Pa, 17365-0184
Ritter Mildred, 330 Market St, South Williamsport, Pa, 17702-7322
Ritter Patricia A, 557 Locust St, Bristol, Pa, 19007
Ritter Ralph R Jr, 40 Hillside Circle, Gilbertsville, Pa, 19525
Ritter Robert W Jr, Rr 8014, Sinking Sprgs, Pa, 19608-0000
Ritter Tiffany N
Ritter Tom, 154 Valley Creen Cir, Wyomissing, Pa, 19610
Ritterbeck Jane
Ritter-Robinson Michele
Rittinger Barbara E, 834 Chestnut St Apt 828, Philadelphia, Pa, 19107-0000
Rittle James B, 2127 Kline St, Lebanon, Pa, 17042
Rittner Rebecca A, 2107 Keats Way, Indiana, Pa, 15701-2312
Rittner Suaun R
Ritts Charles E Jr, 1060 Evergreen Dr, Leeper, Pa, 16233-2908
Ritts Jacob E, Rd 6, Butler, Pa
Ritts Ruth A
Ritz Carlton Hotel Co Phila, Attn Luc Vanwambeke, Philadelphia, Pa, 19103
Ritz Carlton Philadelphia, 17th & Chestnut Street, Philadelphia, Pa, 19103
Ritz Carlton Philadelphia, 17th And Chestnut Street, Philadelphia, Pa, 19103
Ritz Carlton The, 10 Ave Of The Arts, Philadelphia, Pa, 19102
Ritzel Carole L, Po Box 8931, Lancaster, Pa, 17604-8931
Ritzo John A, Gateway Center C/O Westinghouse, Pittsburgh, Pa, 00000
Riva Travel Agency, Box 119/422 Fallowfield, Charleroi, Pa, 15022
Rival Gloria
Rivardo Rick A, 3691 School Rd, Murraysville, Pa, 15668-1519
Rivardo Rick A, 3691 School Rd, Murraysville, Pa, 15668-1519
Rivas David A, 700 Joseph Drive, Wayne, Pa, 19087
Rivas Monica, 9008 Maple Street, Pittsburgh, Pa, 15239
Rivas Ruz C, 5249 N 5th St 2nd Flr, Phila, Pa, 19120
Rivendale Inc
Rivendale Inc, 95 W Pine Street, Palmyra, Pa, 17078
River Promotion & Marketing Se, Po Box 3400, Maple Glen, Pa, 19002
River Valley Cable, 1410 Washington Blvd, Mill Hall, Pa, 17701
Rivera Adelaida, 2531 N Lee St, Philadelphia, Pa, 19125-1009
Rivera Al
Rivera Alberto, 205 W Diamond Street, Coatesville, Pa, 19320
Rivera Alexander, North Central Secure Treatment, Danville, Pa, 17821
Rivera Alicia, 347 Wood St, Reading, Pa, 19602
Rivera Ana
Rivera Anastacia, 1405 New Rodgers Rd, Bristol, Pa, 19007
Rivera Angel, 2659 Reese St, Philadelphia, Pa, 19133
Rivera Angel L Rosario, 151 West Buttonwood St, Reading, Pa, 19601
Rivera Angela, 3614 Stanton St, Philadelphia, Pa, 19129
Rivera Angelita, 1428 N 7th St, Philadelphia, Pa, 19122
Rivera Anna
Rivera Antonio, 2025 N Orianna St, Philadelphia, Pa, 19122-1521
Rivera Antonio J, 1121 Woodbourne Rd, Langhorne, Pa, 19047-1385
Rivera Bonilla Ismael, 1028 Cotton Street, Reading, Pa, 19602
Rivera Carlos A, Pa
Rivera Carmen, 1614 Buchanan Dr, Laureldale, Pa, 19605
Rivera Carol, 325 Chestnut Street, Chester, Pa, 19013
Rivera Cecilia, 1717 Lynfiel Dr, Bethlehem, Pa, 18015
Rivera Concepcion, 3461 Crystal Street, Philadelphia, Pa, 19134-0000
Rivera Damaris, 2805 N 2nd Street, Philadelphia, Pa, 19133
Rivera Daniel, 715 E 5th St, Bethlehem, Pa, 18015
Rivera David, 4439 E Wingchoking St, Philadelphia, Pa, 19124
Rivera Dianne, 623 Chesnut St 3, Reading, Pa, 19601
Rivera Edwin
Rivera Edwin, 137 W Susquehanna Ave, Philadelphia, Pa, 19122
Rivera Emilia
Rivera Erbin, 818 Chestnut St, York, Pa, 17403
Rivera Fernando, 7 Hanover St, Gettysburg, Pa, 17325
Rivera Florencio, 388 Chew St Apt 2, Allentown, Pa, 18102
Rivera Frank
Rivera Guiller N, 507 W Thompson Street, Phila, Pa, 19122
Rivera Guillmero J, 512 Hadley West Drive, Haverhill, Ma, 01832
Rivera Iamael, 153 Nohawk St, Ny
Rivera Iris, 200 Marlton Pike, Philadelphia, Pa, 19134
Rivera Janet, 2858 N Palethorpe St, Philadelphia, Pa, 19133
Rivera Jason, 169 Pine St, Allentown, Pa, 18102
Rivera Jason, 937 E Laurel St, Reading, Pa, 19602
Rivera Jazmin, Jazine Riveria, Bethlehem, Pa, 18020
Rivera Jenny, 4858 D St, Philadelphia, Pa, 19120-0000
Rivera Jesus, 3927 North 9th St, Philadelphia, Pa, 19140
Rivera Jose, 1201 K 13th St, Harrisburg, Pa, 17104
Rivera Jose, 1918 E Dauphin St, Philadelphia, Pa, 19125
Rivera Jose, 2042 N Hancock St
Rivera Jose, 222 South Bolmar St B, West Chester, Pa, 19382-3492
Rivera Jose, 239 Juanita Street, Lancaster, Pa, 17602
Rivera Jose, 809 Schiller St, Philadelphia, Pa, 19134
Rivera Juan
Rivera Juan R, 1220 N Front St, Reading, Pa, 19601-1420
Rivera Judith, 315 W Albanus St, Phila, Pa, 19120
Rivera Keziah, 5117 Cadagan Ct, Bensalem, Pa, 19020
Rivera Lisa, Po Box 41, Concordville, Pa, 19331
Rivera Lucia, 3458 N Philip St, Philadelphia, Pa, 19140
Rivera Luis, 636 Chestnut Street, Coatesville, Pa, 19320
Rivera Luis O, 511 Front St, York, Pa, 17404-2711
Rivera Manuel J, 624b Ramblewood Ln, Bethlehem, Pa, 18017
Rivera Maria Colon, 1519 N 7th St 3rd Fl, Philadelphia, Pa, 19122
Rivera Marilyn, 1815 Wallace St
Rivera Mark, 315 W Albanus St, Phila, Pa, 19120
Rivera Martin, Po Box 137, Franconia, Pa, 18924
Rivera Martin T, Apt 149-04, Bensalem, Pa, 19020
Rivera Mary, 553 Maryland Ave, Pittsburgh, Pa, 15202
Rivera Mary L, 2746 N Howard Street, Philadelphia, Pa, 19133
Rivera Migual A, 641 Atlantic, Bethlehem, Pa, 18015-0000
Rivera Minerva, 3578 Jasper St, Philadelphia, Pa, 19134
Rivera Myra E, 556 Ave. B, Reading, Pa, 19601
Rivera Nancy, 5 Prospect Dr, Sinking Spring, Pa, 19608
Rivera Nelida, Apt 6, Reading, Pa, 19601
Rivera Nelson
Rivera Olga
Rivera Orlando, 4444 N Orianna Street, Philadelphia, Pa, 19140-0002
Rivera Oswaldo P Sr, 420 W Emmaus Ave Apt 151, Allentown, Pa, 18103-4913
Rivera Pedro, 357 E. Rockland St., Philadelphia
Rivera Pete, 526 W Westmoreland St, Philadelphia, Pa, 19140-5632
Rivera Rafael A Colon, Cedar Park Apts #P8, Andalusia, Pa, 19020-0000
Rivera Ramon, 2762 N 6th St, Philadelphia, Pa, 19133-2714
Rivera Randy, 4101 N Darien Street, Philadelphia, Pa, 19140
Rivera Rosa A, 1056 Nelson St, Farrock Way, Pa, 11691-0000
Rivera Ruben, 5605 N Fourth Y St, Philadelphia, Pa, 19120-0000
Rivera Ruben, 64 Meadowbrook Ct, Newcumberland, Pa, 17070
Rivera Sanjeev, 59 Garfield Avenue, Yonkers, Ny, 10170
Rivera Santos D, 144 Greenwich St, Reading, Pa, 19601
Rivera Sara L, 305 S George St Fl 2, Botts, Pa, 17403
Rivera Selena R
Rivera Soledad, 631 Pearl Street, Lancaster, Pa
Rivera Susan Y, 5450 Wissahickon Ave, Philadelphia, Pa, 19144-5221
Rivera Tony, 850 Station Ave Apt B 10, Bensalem, Pa, 19020
Rivera Victor C Jr, 304 West Fairview Ave, Langhorne, Pa, 19047-3942
Rivera Vincente, 533 Market St, Oxford, Pa, 19363
Rivera Yaritza, 2523 N Front St, Philadelphia, Pa, 19133-4005
Rivera Yolanda, 22 Chester St, Lancaster, Pa, 17602
Riverhead Chiropractic Ctr, 11 Riverside Dr, Spring City, Pa, 19475
Riverhead Training Inc, C/O Linda Matthews, Pittsburgh, Pa, 15222
Riveria Alma, 4238 Palmetto St, Philadelphia, Pa, 19124
Rivero Juan, 2200 Benjamin Franklin Pkwy, Philadelphia, Pa, 19130
Rivers Constance, 3625 N Sydenham St, Philadelphia, Pa, 19140
Rivers D C, 811 Spruce Ave, West Chester, Pa, 19382-0000
Rivers Elizabeth F, 540 Pine Top Dr, Bethlehem, Pa, 18017-0000
Rivers Fred, 3062 Amber St, Philadelphia, Pa, 19132
Rivers Gary H, 128 N College St, Allentown, Pa, 18102-0000
Rivers George, 1305 S Mole St, Philadelphia, Pa, 19146
Rivers Gladys, 1 S Main St, Washington, Pa, 15301
Rivers Gloria J, 167 Hobbleshush Drive, Milford, Pa, 18337
Rivers Joanne E, 5300 Angora Terrace
Rivers Larry, 4025 Poplar Street, Philadelphia, Pa, 19104
Rivers Lisa I, 4642 Greene St, Philadelphia, Pa, 19144
Rivers Nancy, 2747 N Hicks St, Philadelphia, Pa, 19132
Rivers Peter
Rivers Philip F, 540 Pine Top Dr, Bethlehem, Pa, 18017-0000
Rivers R J, 624 West Ave #1, Pittsburgh, Pa, 15212-0000
Rivers S O Trustee, Refining Co Inc 401 K Plan
Rivers Shawna, C/O Quicash Financial Ex Co, Pittsburgh, Pa, 15206
Rivers Sherri D, 4612 Greene Street, Philadelphia, Pa, 19144
Rivers Willie Mae, 111 Ford, Highland, Pa, 00000
Riverside Assoc P, 2 Penn Center Plaza Ste 1820, Philadelphia, Pa, 19102-0000
Riverside County Ta
Riverside Derm Assoc, Ste 202, Laurys Station, Pa, 18059
Riverside Floral Designs, 544 E Girard Ave, Philadelphia, Pa, 19125
Riverswoods At New Hope, 230 Riverwoods Dr, New Hope, Pa, 18938
Rivet Beatrice, Pa
Rivituso Steven J, 1129 Windsor Dr, West Chester, Pa, 19380
Rizk Shehata
Rizki Asama M, 1647 Bluebird Dr, Morrisville, Pa, 19067-6320
Rizzardii Kathleen A, 1531 Birch St, Reading, Pa, 19604
Rizzetto Diane L., 4700 Boxwood Circle, Emmaus, Pa, 18049
Rizzi Annemarie, 1206 Somers Road, Huntingdon Valley, Pa, 19006
Rizzo Anthony M, 732 Belfield Ave, Drexel Hill, Pa, 19026-4306
Rizzo Bessie A, 19 Howard Dr G, Mckees Rocks, Pa, 15136
Rizzo Concetta A, 146 Ling Lane Apt 108, Upper Darby, Pa, 19082-3419
Rizzo Ernest F, 1242 Stoops Ferry Rd, Moon Twp, Pa, 15108
Rizzo Michael, 1100 Newportville Rd, Croydon, Pa, 19021
Rjk Construction, 2 Wade St, Swoyersville, Pa, 18704
Rjk Medical Assoc Ltd, Ste 38 B, Coatesville, Pa, 19320
Rjm Foods, 1118 Edgemont Ave, Chester, Pa, 19013
Rjw Media Flooring America, Candance Schweiger, Pittsburg, Pa, 15232
Rk Keystone Mobil In, 3575 Airport Rd, Allentown, Pa, 18103
Rl Albert Son, Horsham, Pa, 19044
Rls Healthcare Consulting, 1009 Farrell Road, Wyndmoor, Pa, 19038
Rmas Company, 726 Selmer Rd., Philadelphia, Pa, 05/02-/195
Rmb Roxborough Manayun, 1522 Mcdaniel Drive, West Chester, Pa, 19380

Rmh Teleservices Inc, 40 Morris Ave, Bryn Mawr, Pa, 19010
Rmh Teleservices Inc., 40 Morris Ave, Bryn Mawr, Pa, 19010
Rmr & Associates
Rnb Dayton
Rnb Dayton Hudson Fi
Rnb Hudsons
Rnb Meryvns
Rnv Apparel Inc, Po Box 154, Shade Gap, Pa, 17255
Ro Jung Ae
Ro Sheena Marie, 96 Konhaus Road, Mechanicsburg, Pa, 17055
Roa Jorge
Roa R Arturo, 530 S 2nd St #5, Philadelphia, Pa, 00000
Roach Allen D, Po Box 96a, Greensburg, Pa, 15601
Roach Charlotte F, C/O Michael Lyons, Chadds Ford, Pa, 19317-7352
Roach Cheryl A, 3129 N 17th Street, Philadelphia, Pa, 19132
Roach Jeffrey M, 107 Hickory St., Northern Cambria, Pa, 15714
Roach Kelly, 705 N Turner St, Hamburg, Pa, 19526
Roach Michael, 3140 A Grant Ave, Philadelphia, Pa, 19114
Roach Rebecca L, 705 N Turner St, Hamburg, Pa, 19526
Roach Susan
Roach Wheeler Realtors
Roache Carolyn, 1922 Reed St, Philadelphia, Pa, 19146-4637
Road Runner Foods, 800 West Main Street, Carnegie, Pa, 15106
Road Scholar Transport, P O Box 599, Clarks Summit, Pa, 18411-0000
Road Supv Buffington Twp, Rr 1 Box 401, Homer City, Pa, 15748
Roadarmel Nell L
Roadrunner Rolls Offs Inc, Horsham, Pa, 19044
Roadshows Llc, P O Box 638, Camp Hill, Pa
Roadsters Diner, Dba Lehman's Restoration, Chambersburg, Pa, 17201
Roadway Package Syst, P O Box 256, Pittsburgh, Pa, 15230-0000
Roan Janet I, 38 S Lake St, North East, Pa, 16428-0000
Roan Joseph, 2206 Springview Dr, Chambersburg, Pa, 17201
Roan Robert W Jr, 518 Electric Ave, Lewistown, Pa, 17044
Roane Horace S, 115 Penn Estates, E Stroudsburg, Pa, 18301
Roane Jean, 1534 S 19, Phila, Pa, 19146
Roane Larry P, 4051 N Marshall St, Philadelphia, Pa, 19140
Roane Lawrence B, 264 W Evergreen Street, West Grove, Pa, 19390
Roanoke Frances, 500 Manor Dr, Nazareth, Pa, 18064-9630
Roanoke John, 500 Manor Dr, Nazareth, Pa, 18064-9630
Roaring Spring Ambulance Service Inc, 808 E. Main Street, Roaring Spring, Pa, 16673
Roaring Spring Bott, P O Box 4897, Gettysburg, Pa
Roaring Springs Bottling, Box 97, Roaring Spring, Pa, 16673
Roarkkendall L, Kendall, 221 Wilder St, Phila, Pa, 19147-6021
Roaro Alfredo, 141 E Fort Ave Apt C2, Conshohocken, Pa, 19428
Rob Wehde Dba Ics, C/O Deloitte Consulting, Glen Mills, Pa, 19342
Robaina Josefa Alvarez, Pontevedra B 14, Carolina, Pa, 00983
Robak Casmir
Robak Donna
Roban Specialty Inc Ta, Adele's, Pittsburgh, Pa, 15217
Robart Const Inc, 320 Crisp St, Scranton, Pa, 18504-0000
Robayo Pedro, 6331 Elmhurst St, Phila, Pa, 19111
Robb Eleanora M, 2529 N 28 St, Philadelphia, Pa, 19132
Robb Jeffrey, 2700 S Eagle Rd, Newtown, Pa, 18940
Robb Jeffrey T, Comcast Cable, Bensalem, Pa, 19020
Robb Kate, 541 Hatfield Rd, Downingtown, Pa, 19335
Robb Leonard, 2300 One Mellon Bank Center, Pittsburgh, Pa, 15219
Robb Linda, 4618 Action Court, Bensalem, Pa, 19020
Robb Luecetta, 758 Martin St, Philadelphia, Pa, 19146-1822
Robb Luecetta, 758 Martin Street, Philadelphia, Pa, 19146
Robb Mary A, 201 E Metzger Ave, Butler, Pa, 16001-3318
Robb Nadine, 4560 Horseshoe Pike P O B 32, Honey Brook, Pa, 19344
Robb Peck Mccooney Clearing Corp
Robbins Algje, 457 Wayne Ave
Robbins Barry G, 539 Peabody Ct, Sellersville, Pa, 18960
Robbins Cheryl, 516 Dunksferry Rd, Bensalem, Pa, 19020
Robbins Christina T, C/O Crf Prog Bk, Norristown, Pa, 19401
Robbins Daniel M, 1713 Spring Garden Apt 3r, Philadelphia, Pa, 19130-3915
Robbins David B, C/O Crf Prog Bk, Norristown, Pa, 19401
Robbins David C, C/O Crf Prog Bk, Norristown, Pa, 19401
Robbins Elizabeth R, 25 W 8th St, Red Hill, Pa, 18076
Robbins Eugene Sr.
Robbins Francis W, 52 E Ridge St, Carlisle, Pa, 17013-3925
Robbins Frederick A, 1506 Berkley Way, Kulpville, Pa, 19443-0000
Robbins Grayce, 525 Welsh St 1a, Chester, Pa, 19013-0000
Robbins Hershel V, 854 N 19th Street, Philadelphia, Pa, 19130
Robbins Instrument
Robbins John
Robbins Marine, Rd 1 Box 157, Milton, Pa, 17847
Robbins Marion Y, 1815 Lower Rocky Dale Rd, Green Lane, Pa, 18054
Robbins Michael A, 2421 W 3rd St, Chester, Pa, 19013-2307
Robbins Nathaniel, 400 Gaskill Ave, Punxsutawney, Pa, 15767-224
Robbins Nicholas P Mr., 100 Grace Avenue, Merrick, Merrick, Ny, 11566
Robbins Philemon A, 528 Parkview Drive, Winwood, Pa, 19096-1502
Robbins Philemon Anthony, 528 Parkview Drive, Wynnewood, Pa, 19096
Robbins Philemon Anthony, 528 Parkview Drive, Wynnewood, Pa, 19096-0000
Robbins Ronald E Jr, 1815 Lower Rocky Dale Rd, Green Lane, Pa, 18054
Robbins Ruth, 1826 N 3rd St, Harrisburg, Pa, 17102-1816
Robbins Stephen M, 427 Homestead Dr, West Chester, Pa, 19382
Robbins Steven, 516 Dunksferry Rd, Bensalem, Pa, 19020
Robbins Susann E, 514a Penn Ave #3a, West Reading, Pa, 19611
Robbins Thomas, 6 Bradford Terrace, Newtown Square, Pa, 19073
Robbins Travis J, Rr #2 Box 2946, Saylorsburg, Pa, 18353
Robbins Virginia Jane, 400 Gaskill Ave, Punxsutawney, Pa, 15767-2248
Robean Khalied A, 2119 Mather Way Apt A, Elkins Park, Pa, 19027
Roberge Cathy L, 3580 Sw 2nd St, Gresham, Pa, 97030
Roberge Daniel, 3580 Sw 2nd St, Gresham, Pa, 97030
Roberge James D, 3213 Cambridge Ct, Murrysville, Pa, 15668
Roberge Tris A
Roberson Cynthia, 1747 Roselyn St Fl 1, Phila, Pa, 19141
Roberson Danell, 2911 S 62nd St, Philadelphia, Pa, 19142
Roberson Deirdria, 3943 N Smedley St, Philadelphia, Pa, 19140
Roberson Elmer, 822 S Beaver St, York, Pa, 17403-2254
Roberson Mary, 433 Arbor Rd, Yeadon, Pa, 19050
Roberson Willie K, 6935 Cedar Park Ave, Philadelphia, Pa, 19138
Roberson Charles, Boston Brg, Boston, Pa, 15135
Robert, Sci 1 Kelly Dr, Coal Township, Pa, 17866-0000
Robert, Stewart Collision Service, Uniontown, Pa, 15401
Robert Bruce Escrow, 317 Mill Rd, Havertown, Pa, 19083-3725
Robert Campbell Assoc, Pa Hospital, Philadelphia, Pa, 19107
Robert Charles, 449 Brookfield, Mount Royal, Qc, H3p 29
Robert Charles W, 2725 N 2nd St, Phila, Pa, 19133-3502
Robert E Goldstein Revoc Tr, 2 Franklinton Blvd, Philadelphia, Pa, 19103-1238
Robert E Wertz Pc Pension Profit Sharing Plan U A, 501 Howard Ave, Altoona, Pa, 16601-4810
Robert Edwin Dubois Liv Tr, Mt Dora, Fl, 32757
Robert F May Co
Robert Frankel, Apt S-707, Philadelphia, Pa, 19107
Robert Friedman, 3000 Naomi Dr, Pittsburgh, Pa, 15207
Robert Gauld Or Parker Boarding Home, Undeliverable 05 20 99 Request
Robert Gavalik, 171 Red Dog Road, Acme, Pa, 15610
Robert H Pennypacke, #B-4/3900 Knights Rd, Bensalem, Pa, 19020
Robert H Young Attorney At Law, Horsham, Pa, 19044
Robert Hansen Incdba Bobs Au, Horsham, Pa, 19044
Robert Horner, Stewart Collision Service, Uniontown, Pa, 15401
Robert I Rudolph M D Ltd, 1134 Penn Ave, Wyomissing, Pa, 19610
Robert K Hellein & Associates Inc, 416 Utopia Road, Apollo, Pa, 15613
Robert Kuss Associnc, Pa
Robert L Goodall Co In Pen Tr, Rr D H1, Carlisle, Pa, 17013
Robert L Moyer Agency, Po Box 10652, Lancaster, Pa, 17602
Robert L Stein Do Pc, 752 Brookshire Dr, Hermitage, Pa, 16148
Robert Leonetti Inc
Robert M Frank Do, Po Box 42908, Philadelphia, Pa, 19101
Robert M Mulhern Ent, West Chester, Pa, 19380
Robert Mcintosh Stbs Inc
Robert Morris College, Box 490, Caraopolis, Pa, 00000-0000
Robert Morris College, Narrows Run Road Attn: Control, Coraopolis, Pa, 15108
Robert Multari Do Faaol, 2120 Likens Ln, Farrell, Pa, 16121
Robert Nash Inc, 302 S Juniper St, Philadelphia, Pa, 19107
Robert Oconnor Md, Po Box 0049, Pittsburgh, Pa, 15230-0049
Robert Packer Hospital, Po Box 900, Sayre, Pa, 18840-0900
Robert Plan Of New York
Robert Plan Of Ny
Robert Raymond, 157 Glencairn Ave, Toronto
Robert S Chorpennig Rev Trust, 334 Prospect Rd, Pittsburgh, Pa, 15227
Robert Sapio/Real Estate App
Robert Silverman
Robert Singo Rental, 329 S Pleasant Ave, Somerset, Pa, 15501-2262
Robert W &, 533 Peebles St, Pittsburgh, Pa, 15221
Robert Walker Tax C
Robert Wood Johnson Hospi, 30 Ed Preate Dr, Scranton, Pa, 18507-1755
Robert Wood Packer Hospital, Guthrie Square, Sayre, Pa, 18840
Roberti Anne M
Roberto Andy, 2005 East Somerset, Philadelphia, Pa, 19134
Roberto Rudolph Roy, 830 Blue Mountain Lake, East Stroudsburg, Pa, 18301
Roberto Samuel, 618 S Broad Street, Lansdale, Pa, 19446
Roberts Abner R, 929 Maple Terrace, Darby, Pa, 19023
Roberts Addy M, 4830 Fillmore Ter, Philadelphia, Pa, 19124
Roberts Amanda R, 450 West Chestnut Hil, Philadelphia, Pa, 19118
Roberts Andrew, Pa
Roberts Antoine Md, Horsham, Pa, 19044
Roberts Arie, 2120 W Ontario St, Philadelphia, Pa, 19140
Roberts Arthur, 3804 Rosemont Ave, Drexel Hill, Pa, 19026
Roberts Arthur D
Roberts Beatrice, 31 Walnut St, Plymouth, Pa, 18651
Roberts Betty Jane, 329 W Albanus St, Philadelphia, Pa, 19120-3828
Roberts Brenda, C/O Keane Tracers Inc, W Conshohocken, Zz, 19428-2877
Roberts Brenda J, Keane Tracers Inc, West Conshohocken, Pa, 19428
Roberts Brian Jr L, 450 West Chestnut Hil, Philadelphia, Pa, 19118
Roberts Brooke, 20 Pond Lane, Bryn Mawr, Pa, 19101
Roberts C, 100 Morton Ave Apt C 205, Ridley Park, Pa, 19078
Roberts Charles, 900 W Lehigh Ave
Roberts Connie, 530 Walnut St, Philadelphia, Pa, 19106-3603
Roberts Cynthia, 1305 Burton Ave, Sharon Hill, Pa, 19079-2404
Roberts Deborah, 2129 Gordon St, Allentown, Pa, 18104-0000
Roberts Della, P O Box 58160, Philadelphia, Pa, 19102-8160
Roberts Diana
Roberts Dolle A, 2735 West York Street, Philadelphia, Pa, 19132
Roberts Donald C, 855 Plymouth St, Allentown, Pa, 18103
Roberts Edmund B, 4916 Cottage St, Philadelphia, Pa, 19124
Roberts Edna Mae, 91 Taifer Ave, Doylestown, Pa, 18901
Roberts Elizabeth S
Roberts Elmer A, Bennett Ave, Milford, Pa, 18337
Roberts Emma M, 100 Robin Hill Drive, Lititz, Pa, 17543
Roberts Erik G, 1823 Renwick Street, Bethlehem, Pa, 18017
Roberts Event Group Inc, Suite 250, Elkins Park, Pa, 19027
Roberts Florence N, C/O Joetta R Marquith, Lebanon, Pa, 17046-9609
Roberts G Thomas Cust, Attn William Coulson, Pittsburgh, Pa, 15219
Roberts George, Po Box 47, Swarthmore, Pa, 19081-0047
Roberts Greg, 200 1st Ave, Royersford, Pa, 19468
Roberts Harriet M, 404 Cheswick Pl 325, Bryn Mawr, Pa, 19010
Roberts Hattie E, 1320 Fox Hollow Drive, Steelton, Pa, 17113-0000
Roberts Henrietta D, 1156 E Upsal St, Philadelphia, Pa, 19150
Roberts Howard C, 404 Cheswick Pl 325, Bryn Mawr, Pa, 19010
Roberts Hubert Barton, 100 Hickory Street, Davidsville, Pa, 15928-0000
Roberts James, 34 N Hirst St, Philadelphia, Pa, 19139
Roberts James, 445 West St, Bloomsburg, Pa, 17815-1624
Roberts James C
Roberts James L, Po Box 20168, Scranton, Pa, 18502-0000
Roberts James M, 114 Mount Bethel Drive, Clarks Summit, Pa, 18411
Roberts Jane F
Roberts Janet, 1082 Benschhoff Hill Road, Johnstown, Pa, 15906-3903
Roberts Jason, 441 Darby Terr W6, Darby, Pa, 19023-0000
Roberts Jeanette, 138 Montrose Ave Apt 4, Bryn Mawr, Pa, 19010

Roberts Jeanne De C, Baerewood, Jenkintown, Pa, 19046-1553
 Roberts Jesse, 5345 West Berks St, Philadelphia, Pa, 19131
 Roberts Jessica L, Po Box 48, Honker, Pa, 15639-0000
 Roberts Jimmie, 4508 38 Chestnut St, Philadelphia, Pa, 19139-0000
 Roberts Joanne L, 623 E Basin St, Norristown, Pa, 19401-4069
 Roberts John, 91 Taifer Ave, Doylestown, Pa, 18901
 Roberts John A, 175 Glencrest Rd, Coatesville, Pa, 19320
 Roberts John Jr, Rr 1 Box 606, Altoona, Pa, 16601
 Roberts John M Iv, Pa
 Roberts John W, Po Box 147, Oxford, Pa, 19363
 Roberts Joseph N, 1097 Mahoning Mt Rd Box 434, Lehighton, Pa, 18235
 Roberts Joseph V, 363b Western Rd, Phoenixville, Pa, 19460
 Roberts Julie Ann M, 95 Heights Ln, Feasterville, Pa, 19053
 Roberts Kaitlyn, 120 Sheckler Lane, Palmerton, Pa, 18071
 Roberts Kevin J, Feasterville, Pa, 19053
 Roberts Kim, Apt B, Philadelphia, Pa, 19143
 Roberts Lenerte Roberts, 6205 Jefferson Street, Philadelphia, Pa
 Roberts Lewis
 Roberts Linda L, Rr 1 Box 98, Seneca, Pa, 16346
 Roberts Litho Supply Inc, 9109 West Chester Pike, Upper Darby, Pa, 19082
 Roberts Lottie, 4325 Wallace St, Philadelphia, Pa, 19104
 Roberts Lynette, 1930 Pine Rd, Huntingdon Valley, Pa, 19006
 Roberts Malatesta
 Roberts Martha B, 7031 Bennett St, Pittsburgh, Pa, 15208-1335
 Roberts Martha N, 8360 Perchmont St, Pittsburgh, Pa, 15221
 Roberts Mesica, 819 East Ave Apt 2ndfl, Erie, Pa, 16503
 Roberts Michael W, 2129 Gordon St, Allentown, Pa, 18104-0000
 Roberts Mildred, 1540 North 28th Street, Philadelphia, Pa, 19121-0000
 Roberts Mildred, 70 Walnut Ridge Rd, Charleroi, Pa, 15022
 Roberts Mildred Y, 7537 Rodgers, Upper Darby, Pa, 19082
 Roberts Morgan L, 506 S. 13th Street Room 327, Indiana, Pa, 15701
 Roberts Myrtle I, 100 Hickory Street, Davidsville, Pa, 15928-0000
 Roberts Myrtle I, No Known Address, Xxxxx, Pa, 99999
 Roberts Noble
 Roberts Pamela A, 301 N Progress Ave B3, Harrisburg, Pa, 17109
 Roberts Patricia A
 Roberts Pharmaceuticals, 725 Chesterbrook Blvd, Wayne, Pa, 19087
 Roberts Pius, 3300 Street Rd J 16, Bensalem, Pa, 19020-0000
 Roberts Richard, 2158 Ave C, Bethlehem, Pa, 18017-2120
 Roberts Richard E Jr, 421 Broad St, Emmaus, Pa, 18049-0000
 Roberts Richmond C Trustee, 224 Griffin St, Phoenixville, Pa, 19460
 Roberts Robert W, 705 Broad St, Washington, Pa, 15301-7011
 Roberts Roland E, 503 River Oak Drive, Reading, Pa, 19601
 Roberts Ronald P, 220 North 5th Street, Clairton, Pa, 15025
 Roberts Russell, 7031 Bennett St, Pittsburgh, Pa, 15208-1335
 Roberts Sally, Attn William Coulson, Pittsburgh, Pa, 15219
 Roberts Sandra L Ms., 5 Hillock Laneane, Chadds Ford, Pa, 19317
 Roberts Sarah L, 450 West Chestnut Hill, Philadelphia, Pa, 19118
 Roberts Sheila, 312 Wilpen Rd, Ligonier, Pa, 15658
 Roberts Shirley
 Roberts Solomon James, 530 Walnut St, Philadelphia, Pa, 19106-3603
 Roberts Spencer, 604 Harper Ave, Jenkintown, Pa
 Roberts Suzanne F
 Roberts Theodora E, Rr3 Box 593, Conneaut Lake, Pa, 16316
 Roberts Thomas, 1222 Fairview Ave, Havertown, Pa, 19083
 Roberts Thomas C, Rr 8 Box 576 D, Johnstown, Pa, 15909
 Roberts Thomasine B, C/O Conrad A Johnson Esq, Pittsburgh, Pa, 15214-3449
 Roberts Timothy J, 942 E High St, Bellefonte, Pa, 16823
 Roberts William Iii W, 1505 Dolington Rd, Yardley, Pa, 19067
 Roberts William L, 349 W Baltimore Pt 3, Media, Pa, 19063
 Robertson Alice, 3321 D St, Philadelphia, Pa, 19134
 Robertson Charles, 29 Delaware Ave, West Pittston, Pa, 18643-0000
 Robertson Charlie II, 9968 Bridle Road, Philadelphia
 Robertson Clarence E, 332 Huffman Dr, Exton, Pa, 19341
 Robertson Crystal R, Po Box 250, Oaks, Pa, 19456-0250
 Robertson David, 123 Race St, Jennerstown, Pa, 15547
 Robertson Diane M, 1305 Nobles Lane, Pittsburgh, Pa, 15210
 Robertson Evelyn J
 Robertson Fred, Box 5005, Grove City, Pa, 16127
 Robertson George A, 18 McLaughlin Dr, Doylestown, Pa, 18501
 Robertson George W Jr, 22 Laurel Cir, Malvern, Pa, 19355-2912
 Robertson Hallie J, 1510 N 61st St, Philadelphia, Pa, 19151-0000
 Robertson J Riley, 6201 W Lake Rd, Greensburg, Pa, 15605
 Robertson James
 Robertson James, 23 E State St, Quarryville, Pa, 17566
 Robertson James H, 531 Main Street, Bethlehem, Pa, 18016
 Robertson Jay, 2126 Monmouth Street, Philadelphia, Pa, 19134
 Robertson John F, Po Box 1423, Scranton, Pa, 18501
 Robertson Madeline J
 Robertson May M, Rd 1 Box 21, Titusville, Pa, 16354-9716
 Robertson Michelle M, 6201 W Lake Rd, Greensburg, Pa, 15605
 Robertson Of Robert, 5228 Chancellor St, Plula, Pa, 19139
 Robertson Parkman Garr, Po Box 3, Mackeyville, Pa, 17750
 Robertson Paul
 Robertson Rickie L, 46 Jump Hill Rd, Levittown, Pa, 19056
 Robertson Robert, 5481 Garden View Ln
 Robertson Scott V, 1305 Nobles Lane, Pittsburgh, Pa, 15210
 Robertson Sherr
 Robey Gertrude, 407 Washington St, Smethport, Pa, 16749
 Robey Thomas E, 3433 Parkview, Pittsburgh, Pa, 15213
 Robichaud Shirley, 4826 Griscom St, Phila, Pa, 19124
 Robin Alice, Lehigh, Pa, 18424
 Robin Dunfee Md, 146 East Main St, Leola, Pa, 17540
 Robin Elliott G, 559 S Trenton Ave Apt B, Pittsburgh, Pa
 Robin Fuller
 Robin Lisa Corp, 333 Hempstead Ave, Malverne, Ny, 11565
 Robin Myers
 Robin Reed Photography, 317 Indiantown Road, Landenberg, Pa, 19350
 Robin Sherwood, 2203 Dixonville Rd, Coatesville, Pa, 19320
 Robins Anne R, Pricewaterhouse Coopers, Philadelphia, Pa, 19103
 Robins Clive T, Pricewaterhouse Coopers, Philadelphia, Pa, 19103
 Robins John P, 1809 Hartranft St, Phila, Pa, 19145
 Robins Norman S, 1349 Hillsdale Dr, Monroeville, Pa, 15146
 Robinsky Jill, 317 N Broad Street707, Philadelphia, Pa, 19107
 Robinson Adam, 945 W 9th St, Erie, Pa, 16502-1130
 Robinson Alarm Co, 470 N 2nd Street, Philadelphia, Pa, 19123
 Robinson Albert, 259 W Nedro Ave, Philadelphia, Pa, 19120
 Robinson Alexander T
 Robinson Alice
 Robinson Allen R, 6820 Wyncote Ave, Philadelphia, Pa, 19138
 Robinson Anna, 2332 N Lambert St, Phila, Pa, 19132
 Robinson Anna Marie, 1800 Walnut St Apt A1, Lansdale, Pa, 19446-0000
 Robinson Annette B, 1232 N 6th, Reading, Pa, 19601
 Robinson Annette B, 1232 N 6th, Reading, Pa, 19601-1814
 Robinson Annette S, 8335 Strahle Pl, Philadelphia, Pa, 19111-1417
 Robinson Arien, 1137 E Stafford Street, Philadelphia, Pa, 19138
 Robinson Arlene, 26826 Turquoisa, Viejo, Pa
 Robinson Arthur, 1621 Cedar Ave, Scranton, Pa, 18505
 Robinson Augustus Jr
 Robinson Auto Body, 1460 Old Steubenville Pike, Pittsburgh, Pa, 15205-4918
 Robinson Beatrice V, 409 North Ave, Penllyn, Pa, 19422-1013
 Robinson Berris E, 6401 Lebanon Ave, Philadelphia, Pa, 19151
 Robinson Bessie H, 908 Mill Rd, Bensalem, Pa, 19020-6343
 Robinson Beverly, 2901 N 2nd St, Harrisburg, Pa, 17110-1209
 Robinson Brandon, 6061 Alma Street, Phila, Pa, 19149
 Robinson Brian D, 524 Sharpless St, West Chester, Pa, 19382
 Robinson Bus Service, 4300 Aramingo Avenue, Philadelphia, Pa, 19124
 Robinson Carl J, 2625 Lafayette Ave, Bethlehem, Pa, 18017-0000
 Robinson Carlton K, 2527 Myrtle Wood, Philadelphia, Pa, 19132
 Robinson Carlton K, 5817 Westmoreland, Philadelphia, Pa, 19133
 Robinson Carol, 2203 Lynn Blvd, Drexel Hill, Pa, 19026
 Robinson Catherine L, 1726 Mt Vernon Street, Philadelphia, Pa, 19130
 Robinson Cecelia, 7653 Washington Ln, Elkins Park, Pa, 19027
 Robinson Celeste, P.O. Box 25262, Philadelphia, Pa, 19119-0262
 Robinson Chas Ed, 709 W 6th St, Chester, Pa, 19013
 Robinson Chereth B, 75 Homer Ave, Washington, Pa, 15301
 Robinson Christine
 Robinson Claudia A, Horsham, Pa, 19044
 Robinson Cora, Apt 120, Pittsburgh, Pa, 15219
 Robinson Dale
 Robinson Dana, 6703 Rowan St, Pittsburgh, Pa, 15206
 Robinson Daniel, 7058 Rothsville Rd, Lititz, Pa, 17543
 Robinson David, 4504 Pine St, Philadelphia, Pa, 19143
 Robinson David, 4504 Pine Street, Philadelphia, Pa, 19143
 Robinson David M, 3 Radnor Corpctr 450, Radnor, Pa, 19087
 Robinson Deborah F, Box 598, Sciota, Pa, 18354-0000
 Robinson Deborah F, Box 598, Sciota, Pa, 18354-0598
 Robinson Delia, 615 Delaware Ave, Crocydon, Pa, 19021
 Robinson Diane, 763 West 4th Street, Williamsport, Pa, 17701
 Robinson Doris, 1834 South 56th Street, Philadelphia, Pa
 Robinson Dorothy, 1815 W Cheltenham Ave, Elkins Park, Pa, 19027
 Robinson Douglas, 3029 S 70th Street, Philadelphia, Pa, 19139
 Robinson Duffy Ann Quinn, Curtis Center Suite 1140s, Philadelphia, Pa, 19106-3304
 Robinson Edgar, 918 Barclay St, Chester, Pa, 19013
 Robinson Edward, 3834 Baring Street, Philadelphia, Pa, 19004
 Robinson Eileen
 Robinson Eileen, 709 6th St W, Chester, Pa, 19013-0000
 Robinson Elaine H, P O Box 1035, Stroudsburg, Pa, 18360
 Robinson Elizabeth, 1742 N Taney St, Philadelphia, Pa, 19121
 Robinson Elizabeth Drew, 243 S Hanover St, Carlisle, Pa, 17013
 Robinson Elizabeth Drew, 243 S Hanover Street, Carlisle, Pa, 17013
 Robinson Elizabeth M, 5224 N 15th, Philadelphia, Pa, 19141-1602
 Robinson Elizabeth S, 731 Marietta Ave, Lancaster, Pa, 17603
 Robinson Ellen E, 454 Caswallen Dr, West Chester, Pa, 19380-4160
 Robinson Elsie M, Box 598, Sciota, Pa, 18354-0598
 Robinson Emergency Medical Svcs
 Robinson Euric, 722 Clarissa St, Pittsburgh, Pa, 15219-5025
 Robinson Faye, Pa, 00000-0000
 Robinson Gabriel
 Robinson Gail C, 210 W Montgomery Ave, North Wales, Pa, 19454-3414
 Robinson Gary, Money Pur Pension Plan, Philadelphia, Pa, 19144-0000
 Robinson Gary L, 223 Meadow St, Ford City, Pa, 16226
 Robinson Gay Est Of Decd Exec S, Glenmede Trust Co, Philadelphia, Pa, 19103
 Robinson Gayle E, Papacof, Erie, Pa, 16532
 Robinson Gwendolyn
 Robinson Harold Dds, 5660 Chew Ave, Philadelphia, Pa, 19138-1742
 Robinson Howard M
 Robinson Ivara, 7648 Brockton Road, Philadelphia, Pa, 19151
 Robinson James, 7642 Fayette Street, Philadelphia, Pa
 Robinson James A, 732 Emerson Ave, Farrell, Pa, 16121
 Robinson James Sr B, 641 Lakeside Dr, Tobyhanna, Pa, 18466
 Robinson Janet Lynn, P O Box 1035, Stroudsburg, Pa, 18360
 Robinson Jay, 221 S 12th, Philadelphia, Pa, 19107
 Robinson Jeff, 9013 Rico Rd, Monroeville, Pa, 15146
 Robinson Jer
 Robinson Jessie M, 5403 Webster St, Philadelphia, Pa, 19143-2518
 Robinson Joan H, Berwyn, Pa, 19312
 Robinson Joan Trustee, 223 Adrian Court, Lansdale, Pa, 19446
 Robinson Joel D, 1335 E Cardeza St, Philadelphia, Pa, 19119-0000
 Robinson John, 1300 Singer Place, Pittsburgh, Pa, 15221
 Robinson John, 16 W Corydon, Bradford, Pa, 16701-2231
 Robinson John, Alisa Robinson, Easton, Pa, 18042
 Robinson John F, 5224 N 15th, Philadelphia, Pa, 19141
 Robinson John F, 5224 N 15th, Philadelphia, Pa, 19141-1602
 Robinson John J, Box 177, Gradyville, Pa, 19039
 Robinson John M, 711 Duncan Ave #703, Pittsburgh, Pa, 15237-0000
 Robinson John W, 1387 Meetinghouse Rd, Meadowbrook, Pa, 19046-2547
 Robinson John W, 35 Tow Path Road, Levittown, Pa, 19056-0000
 Robinson Johnnie, 5311 Reinhard St, Phila, Pa, 19143
 Robinson Joseph, 273 Vee Lynn Dr, Pittsburgh, Pa, 15228-1150
 Robinson Joseph, Curtis Center Suite 1140s, Philadelphia, Pa, 19106-3304
 Robinson Josephine, 147 N 54th St, Philadelphia, Pa, 19139
 Robinson Judith H, Pa, 00000-0000
 Robinson Kathryn B, Lewistown, Pa, 17044

Robinson Keith Md, 250 King Of Prussia Rd, Wayne, Pa, 19087
 Robinson Kenneth, 126 Barrington Rd, Upper Darby, Pa, 19082
 Robinson Kenyon, 6532 Chester Ave, Philadelphia, Pa, 19142
 Robinson Kevin, 2441 Kensington Ave, Philadelphia, Pa, 19125
 Robinson Kevin D, Pa
 Robinson Lance, 14 Ridgewood Ave, Felton, Pa, 17322
 Robinson Laronda J, 907 Roy, Braddock, Pa, 15104
 Robinson Laura T, 1834 South 56th Street, Philadelphia, Pa
 Robinson Leon, 1923 W Diamond St, Philadelphia, Pa, 19121
 Robinson Leon, Rd #2 Box 2704a, East Stroudsburg, Pa, 18301
 Robinson Leroy F, 1810 S Taylor St, Phila, Pa, 19145
 Robinson Lewis, 103 Main St, Ottautau, Fo, 00000-0000
 Robinson Lillian, 16 W Corydon, Bradford, Pa, 16701-2231
 Robinson Lillian B, 6125 Pine St, Philadelphia, Pa, 19143
 Robinson Lisa C, Po Box 342, East Berlin, Pa, 17316
 Robinson Louise, P O Box 19204, Philadelphia, Pa, 19143
 Robinson Lucy, 3633 Spring Garden Street, Philadelphia, Pa
 Robinson Margo, 3990 5th Ave #432, Pittsburgh, Pa, 15213-0000
 Robinson Marlon H, 5450 Wissahickon Ave Apt 516, Philadelphia, Pa, 19144
 Robinson Marissa A, 3140 Pfs Bldg 12 S 12th St, Philadelphia, Pa, 19107-0000
 Robinson Martha, 25 Shady Ln, Uniontown, Pa, 15401
 Robinson Mary, 148 W State St, Kennet Sq, Pa, 19348
 Robinson Mary J, Oil City, Pa, 16301
 Robinson Michael, 105 S Village Av, Lionville, Pa, 19341
 Robinson Michael J, 675 Tower Lane, West Chester, Pa, 19380
 Robinson Michelle
 Robinson Mildred A, 4021 Rawleigh St, Harrisburg, Pa, 17109
 Robinson Mitchell, 13322 Ridge Rd, North Huntingdon, Pa, 15642
 Robinson Odell, 614 N Taylor Ave, Pittsburgh, Pa, 15212-4541
 Robinson Odell Iii, 3726 Perrysville Ave, Pittsburg, Pa, 15214-2001
 Robinson Pam L, 3600 Annenberg Sch
 Robinson Patricia A
 Robinson Patricia E
 Robinson Patrick C
 Robinson Paul, Harrisburg, Pa, 17112
 Robinson Paul R Jr, 4 Race St, Butler, Pa, 16001-6902
 Robinson Paula, 2935 Jenny Pl, Philadelphia, Pa, 19136
 Robinson Philippa
 Robinson Phillip N, 232 Hunningbird Lane, Bensalem, Pa, 19020
 Robinson Primary, Care Inc, Pittsburgh, Pa, 15222
 Robinson Randall, 2192 Elmore Square Apt 260, Pittsburgh, Pa, 15219
 Robinson Randy, 2116 66th Street, Philadelphia, Pa, 19138-0000
 Robinson Rebecca L, 7 Tainton Ave B D, E London, Fo, 00000-0000
 Robinson Richard, 268 Washington Place, Lansdale, Pa, 19446
 Robinson Robert, 1741 W Erie Ave, Philadelphia, Pa, 19140
 Robinson Robin, Apt 3507, Philadelphia, Pa, 19153
 Robinson Robin Sanders
 Robinson Ronald
 Robinson Ronald, 2436 N 19th St, Philadelphia, Pa, 19132-4303
 Robinson Ronald M
 Robinson Ruth F, 11 W Tulpehocken St, Philadelphia, Pa, 19144
 Robinson Sandra F, 718 Pine Street, Darby, Pa, 19023-2435
 Robinson Sarah M, 1241 Main St, N Huntingdon, Pa, 15642
 Robinson Shavonne, Po Box G025, Bethlehem, Pa, 18015
 Robinson Sidney J, 8335 Strahl Pl, Philadelphia, Pa, 19111-1417
 Robinson Sonia, 1224 N 56th St, Philadelphia, Pa, 19131
 Robinson Susan S, 4000 Gypsy Ln Unit 738, Philadelphia, Pa, 19129
 Robinson Suzanne, 273 Vee Lynn Dr, Pittsburgh, Pa, 15228-1150
 Robinson Tempie, 3300 Darby Rd, Haverford, Pa, 19041
 Robinson Theodore A, 454 Caswallen Dr, West Chester, Pa, 19380-4160
 Robinson Theodore A Md, 440 East Marshall Street Suite, West Chester, Pa, 19380-0000
 Robinson Theron E, 229 Susquehanna Ave, York, Pa, 17403
 Robinson Thomas
 Robinson Thomas, Rr 1 Box 37-B, Sugar Run, Pa, 18846
 Robinson Thomas F, Berwyn, Pa, 19312
 Robinson Thomas J, 462 B Garnet Mine Rd, Boothwyn, Pa, 19061
 Robinson Thomas W
 Robinson Tiffany, 155 E Godfrey Ave B504, Philadelphia, Pa, 19120
 Robinson Tommeler, 627 N 54th St, Philadelphia, Pa, 19131
 Robinson Torra R, 3 Sprague St, North Versailles, Pa, 15137
 Robinson Township Of, Municipal Bldg, Mcdonald, Pa, 15057
 Robinson Tyshiaka, 20 A Hankins Vlg, Pittsburgh, Pa, 15104
 Robinson Venecia, 220 S Negley Ave Apt 7, Pittsburgh, Pa, 15206-3579
 Robinson Virginia H, 1121 W Thompson St, Philadelphia, Pa, 19122
 Robinson Wilbur, 5801 Pemberton St, Phila, Pa, 19143
 Robinson William, 53 Concord Rd, Aston, Pa, 19014-2926
 Robinson William H, 662 Main St, Johnstown, Pa, 15901
 Robinson William H Iii, P O Box 1035, Stroudsburg, Pa, 18360
 Robinson William H Jr, P O Box 1035, Stroudsburg, Pa, 18360
 Robinson Williard A, Emogene Robinson Jtwros, Centre Hall, Pa, 16828
 Robison Linda M, 165 Upland Drive, New Castle, Pa, 16105
 Robinson Lucind M, 14389 State Route 1118, Williamsport, Pa, 17814
 Robledo Cristobal, 3921 N Reese St, Philadelphia, Pa, 19140
 Robles Alejandro, 604 Mcilvain St, Chester, Pa, 19013-6233
 Robles Carlos A, 504 9th Ave, New Cumberland, Pa, 17070
 Robles Damaris
 Robles Leo D, Horsham, Pa, 19044
 Robles Luis A, Apt 6 3rd Flr, Philadelphia, Pa, 19125
 Robles Raul A, 1004 Stanbridge Street, Norristown, Pa, 19401
 Robles Wendy M, 123 Snyder St., Connellsville, Pa, 15425
 Robson Kathryn E, 4215 70th Drive East, Sarasota, Fl, 34243
 Robson Larry, 5576 Larchmont Dr, Erie, Pa, 16509
 Robson Leonard M, 504 4th Street, Westminister, Bc
 Robuck John A, 112 Van Buren Ave, Ridgway, Pa, 15853
 Roby Anne, 1428 Girard Ave, Wyomissing, Pa, 19610
 Roby Ermlinda, 2634 Dudley St, Philadelphia, Pa, 19145
 Roby Linda
 Robynwood Village Homeowners Assn, 1284 Robynwood Ln, West Chester, Pa, 19380
 Rocco James, 314 Monroe St, Philadelphia, Pa, 19147
 Rocco Rosario, 814 W Moyamensing Ave, Philadelphia, Pa, 19148
 Rocco Ryan, 667 6th Street, Trafford, Pa, 15085
 Rocco Vincent P Jr., 241-05 142nd Avenue, Rosedale, Ny, 11422
 Rocereto Frances, 5459 Stanton Ave, Pittsburgh, Pa, 15206
 Rocereto Frances M, 5459 Stanton Ave, Pittsburgh, Pa, 15206-2045
 Rochamd Luz Perez, 103 Harvest Lane, Broomall, Pa, 19008
 Rochberg George, 285 Aronimink Dr, Newtown Square, Pa, 19073
 Roche Charlotte M, 234 Academy Ave, Pittsburgh, Pa
 Roche Christine, 301 Hillside Village, Catavissa, Pa, 17820
 Roche David F, Md, 0
 Roche Diagnostic Corp, Po Box 8500-6075, Pa, 99999
 Roche Douglas, 1124 Scott St, Wilkes Barre, Pa, 18705
 Roche Elizabeth P, Po Box 236, Devon, Pa, 19333-0236
 Roche Enrique
 Roche Garland Mary E, Carrigan House, Clare, Fo, 00000-0000
 Roche Howard, 2006 N 18th St
 Roche Jean Marie, 1402 Timberglenn Drive, Imperial, Pa, 15126
 Roche Jeffery A, 245 Forest Dr, New Oxford, Pa, 17350-9761
 Roche Jennifer L, 42 Ridgewood Rd, Easton, Pa, 18042
 Roche John, Acts Center Blue Bell 375, Lansdale, Pa, 19446-0773
 Roche John L, 42 Ridgewood Rd, Easton, Pa, 18042
 Roche Kathleen M Custodian, 4402 Avon Dr, Harrisburg, Pa, 17112-1503
 Roche Mary Kay, 245 Forest Dr, New Oxford, Pa, 17350-9761
 Roche William J, Pnc Private Bank Tr Dept, Erie, Pa, 16553-0000
 Rochedieu Robert, 51 Hillside Dr, Coopersburg, Pa, 18036
 Rochester And Pittsburgh Cl Co
 Rochester Beulah, Po Box 26, Chester, Pa, 19016
 Rochester Edith, Po Box 81, West Grove, Pa, 19390-0081
 Rochester Tel Business Ma, 180 S Clinton Ave, Rochester, Ny, 14646
 Rochez Bros Inc, 600 Ross Ave, Pittsburgh, Pa, 15264
 Rock Diane M
 Rock James B, 3726 Greensprings Ave # 3, West Mifflin, Pa, 15122
 Rock Mary Jane, Po Box 475, Sharon, Pa, 16146
 Rock Rose K
 Rock School, 1510 Paoli Pike, West Chester, Pa, 19380
 Rock Thomas, 1313 Lafayette Rd, Gladwyne, Pa, 19035
 Rock Water Reclamation
 Rockefeller Ema Estate Of, C/O J D Steele, Northumberland, Pa, 17857
 Rockefeller Univ Press
 Rockefeller Univ Press, Controller Office-Cashire, New York, Ny, 10021
 Rockel Janice C, Pa
 Rucker Floyd Jr, Apt 412, Pittsburgh, Pa, 15213-2330
 Rockett Thomas P, 204 Ford St, Conshohocken, Pa, 19428-2918
 Rockett Willie & Diane
 Rockety Andrew R, 1257 Highland Ave, Sunbury, Pa, 17801
 Rockety Clint, 710 Preisley Town House Ct, Northumberland, Pa, 17857
 Rockety Philip, Pa
 Rockhead General Partnership
 Rockhill Patrick G, 711 Virginia Avenue Ext, Pittsburgh, Pa, 15215-1720
 Rockingham Donnellia, 1943 N Uber St
 Rockingham Memorial Hospital, Pa, 00000-0000
 Rockland Critical Care Medical, Po Box A, Springfield, Pa, 19064
 Rockland Manufacturing, Po Box 5, Bedford, Pa, 15522
 Rockland Twp Cranberry Area School Dist, Centax-509 13th Street, Franklin, Pa, 16323
 Rockland Twp Cranberry School Dist, Rockland Twp Cranberry Area Sd, Franklin, Pa, 16323
 Rockman David, 1824 Timoty Dr, Westmifflin, Pa, 15122-0000
 Rockman Freda, 106 Pine St, Towanda, Pa, 18848
 Rockman Steve, 4312 Main St Apt 206, Philadelphia, Pa, 19127-1530
 Rockmore Keith D., 2028 Briggs Street, Harrisburg, Pa, 17103
 Rockville R C, Po Box 8500, Philadelphia, Pa, 19178
 Rockwell Alto, 402 Hillside Village, Catavissa, Pa, 17820
 Rockwell Brian, 17 Wilderness Park, Clarendon, Pa, 16313-9763
 Rockwell Elizabeth
 Rockwell Linda, 20 S Main St, Lewistown, Pa, 17044
 Rockwell Pearl G
 Rockwell Robert G, 608 Pauline St, Philipsburg, Pa, 16866
 Rockwell Roxanne M, Rr 3 Box 260, Benton, Pa, 17814
 Rockwood, Horsham, Pa, 19044
 Rockwood Spring Water Co Inc, Box 624, Pottstown, Pa, 19464
 Rocky Grove Volunteer Fire Department
 Rocky Mountain Instrument Co, Horsham, Pa, 19044
 Roco Supply Inc, Horsham, Pa, 19044
 Rod Anthony, 4302 Potter St, Philadelphia, Pa, 19124-4428
 Rodale Press Inc, 33 E Minor St, Emmaus, Pa, 18098
 Rodale Press Inc, 33 East Minor Street, Emmaus, Pa, 18098
 Rodamer Velda B, 1010 Lasalle Ln, Altoona, Pa, 16602
 Rodd Mary E, C/O Lutheran Deaconess House, Gladwyne, Pa, 19035-1507
 Rodden Thomas, 4612 Conshohocken Avenue, Philadelphia, Pa
 Rodder Allen, 6849 Oxford Ave, Philadelphia, Pa, 19111-4328
 Rodder Allen Jr, 6849 Oxford Ave, Philadelphia, Pa, 19111-4328
 Roddy Annette, 537 Wilson Ave, Rochester, Pa, 15074-1245
 Roddy William C, 537 Wilson Ave, Rochester, Pa, 15074-1245
 Rode Catherine, 107 Hone Ave, Oil City, Pa, 16301-1813
 Rode Julie, Horsham, Pa, 19044
 Rode Zachary W, 107 Hone Ave, Oil City, Pa, 16301-1813
 Rodefeld Anna, 1819 Green, Philadelphia, Pa, 19130-3903
 Rodefeld Robert, 1819 Green, Philadelphia, Pa, 19130-3903
 Rodella J V, 2732 Elizabethtown Rd, Elizabethtown, Pa, 17022
 Rodemaker John, 2012 Kensington St, Harrisburg, Pa, 17104-0000
 Rodenbach Willard A, 822 Fourteenth Ave, Bethlehem, Pa, 18018
 Rodental T P, 723 Linden St 4thflr, Allentown, Pa, 18101
 Rodental Todd P, 850 N 6th St, Allentown, Pa, 18102-1646
 Rodenhausen John B, 1306 School Lane, Warrington, Pa, 18976
 Rodenhausen Mae E, 1306 School Lane, Warrington, Pa, 18976
 Roder Marleen J, One Tower Bridge 100 Front Str, West Conshohocken, Pa, 19428
 Roder Mildred H, One Tower Bridge 100 Front Str, West Conshohocken, Pa, 19428
 Roderick April L, 7024 Morgantown Road, Point Marion, Pa, 15474
 Roderick Lyman A Ii, 7024 Morgantown Road, Point Marion, Pa, 15474
 Rodes Daniel D Jr, 781 Fellsburg Rd, Belle Vernon, Pa, 15012
 Rodger Hamish D, 5805 Clinic Stud Nbc
 Rodgers Alston M, 155 E. Godfry Ave., Philadelphia, Pa, 19120
 Rodgers Andrew, Rossiter, Pa, 15772

Rodgers Andrew, Po Box 236 Bb, Union City, Pa, 16438
 Rodgers Bennie
 Rodgers Bennie, 5131 N Warnock St 1st Fl, Philadelphia, Pa, 19141
 Rodgers Bina, 290 Lauffer Rd, Middletown, Pa, 17057-3865
 Rodgers Bonnie, Po Box 236 Bb, Union City, Pa, 16438
 Rodgers Catherine A, 3464 W Queen Lane, Philadelphia, Pa, 19129-144
 Rodgers Cathy, 3304 Wilmington, New Castle, Pa, 16105-0000
 Rodgers Charles L, Po Box 8723, Pittsburgh, Pa, 15221
 Rodgers Christine, 1071 Crest Drive, Crescent Twp, Pa, 15046
 Rodgers Durant J, 2813 Gaul Street, Philadelphia, Pa
 Rodgers E Edgar, 1314 Patterson St, Mc Keesport, Pa, 15132-5503
 Rodgers Edward L, 904 Winder Drive, Bristol, Pa, 19007-2623
 Rodgers Elmer A, 4545 Old William Penn Hwy, Monroeville, Pa, 15146-1713
 Rodgers Elsie H, P O Box 1495, Reading, Pa, 19603-1495
 Rodgers Gregg, 300 Craft Ave #7, Pittsburgh, Pa, 15213
 Rodgers Guy, 81 Dillon Drive, Titusville, Pa, 16354
 Rodgers James, 822 Cherokee Street, Pittsburgh, Pa, 15219
 Rodgers Jewell O, Po Box 8723, Pittsburgh, Pa, 15221
 Rodgers June, 550 S Negley Ave, Pittsburgh, Pa, 15232-1658
 Rodgers Kenneth S, Dialysis Ctr At St M, Langhorne, Pa, 19047
 Rodgers Kim, 1953 Laveer St, Philadelphia, Pa, 19255-0000
 Rodgers Martin W, 602 Country Club Dr, Blue Bell, Pa, 19422
 Rodgers Nadine M, 817 Carnegie Avenue, Johnstown, Pa, 15905-2104
 Rodgers Patrick, 4939 Catharine St., Philadelphia, Pa, 05/29-195
 Rodgers Richelle N, 101 Loyalsock Dr, Douglasville, Pa, 19518
 Rodgers Robert, 404 N Uber St, Phila, Pa, 19146
 Rodgers Robert, 404 N Uber St, Philadelphia, Pa, 19146
 Rodgers Stephen P, 303 Morton Ave Apt A, Butler, Pa, 16001
 Rodgers Steven, 7332 Leescott Avenue, Van Nuys, Ca, 91406
 Rodgers Tim, Rd 2 Thompson Dr, Boyertown, Pa, 19512
 Rodgers Tyrone
 Rodgers William H, 1031 E Price St, Philadelphia, Pa, 19138
 Rodgers Wray S, 1955 N Main St, Washington, Pa, 15301-6160
 Rodham Adaline, 1423 Short Ave, Scranton, Pa, 18508-2237
 Rodham George, 1423 Short Ave, Scranton, Pa, 18508-2237
 Rodich Daniel, 188 Fredonia Hadley Rd, Fredonia, Pa, 16124-2324
 Rodriguez Jose, 1102 E Baltimore Pike, Kennett Square, Pa, 19348
 Rodriguez Jose G, 3963 N 8th St, Philadelphia, Pa, 19140-3207
 Rodin Alex, 226 S 16th St, Philadelphia, Pa, 19102
 Rodin Betty, 226 S 16th St, Philadelphia, Pa, 19102
 Rodites Christina, 1515 Pine Rd, Carlisle, Pa, 17013
 Rodman Hugh, 713 Washington Place, Wayne, Pa, 19087
 Rodnan Meredith C, 427 Fairmount Ter Apts 3601 Co, Philadelphia, Pa
 Rodney, 5744 Kentucky Ave, Pittsburgh, Pa, 00000-0000
 Rodney Leonard, 1 5744 Kentucky, Pittsburgh, Pa, 15232
 Rodney Leonard, 5744 Kentucky Ave, Pittsburgh, Pa, 15232
 Rodney Leonard M, 5744 Kentucky Ave, Pittsburgh, Pa, 15232
 Rodopoulos Peter, Co Joyce Fleming, Norristown, Pa, 19403
 Rodriguez Hector, 1948 Lehigh Ave, Philadelphia, Pa, 19129
 Rodrigues Bibiano Est Of V, Po Box 442, Green Lane, Pa, 18054
 Rodrigues Carlos, 11728 Joseph Kelly Terrace, Philadelphia, Pa, 19154
 Rodrigues Janet F, 565 Chestnut St # 1585, Emmaus, Pa, 18049-2446
 Rodriguez Ada
 Rodriguez Alfredo, Korman Suites 7701 Linbergh Bl, Philadelphia, Pa, 19153
 Rodriguez Alma, Po Box 14651, Philadelphia, Pa, 19134-0651
 Rodriguez Amanda
 Rodriguez Angel, 2914 N Fairhill St
 Rodriguez Angie, 1208 West Lehigh Street, Bethlehem, Pa, 18015
 Rodriguez Anthony Andrew, 701 West Seven Stars Rd, Kimberton, Pa, 19442
 Rodriguez Antonio, 254 Stella Street, Philadelphia, Pa, 19124
 Rodriguez Associates, Philadelphia, Pa, 19120
 Rodriguez Atheena, 1326 Harrison Street, Philadelphia, Pa, 19124
 Rodriguez B Maria, 109 N 6th Street, Perkasie, Pa, 18944
 Rodriguez Benjamin, 84 Liberty Dr, Langhorne, Pa, 19047-3073
 Rodriguez Catherine, 29 Meath Lane, Dingmans Ferry, Pa, 18328
 Rodriguez Ceferino, 40 S 10th St, Reading, Pa, 19602
 Rodriguez Celestina, 40 Ottawa Lane, Honeybrook, Pa, 19344-9427
 Rodriguez Charles W, 546 Old Dauphin St, Lanacater, Pa, 17602
 Rodriguez Christopher W, 12646 Knights Road, Philadelphia, Pa
 Rodriguez Daniel R, 733 Canal Street Apt B, Easton, Pa, 18042
 Rodriguez David, 5051 Haverford Rd Apt C, Harrisburg, Pa, 17109
 Rodriguez Debora, 3336 Kensington Ave, Philadelphia, Pa, 19133
 Rodriguez Deborah, 203 Locust Hill Road, Dallastown, Pa, 17313-9415
 Rodriguez Domingo, 434 N 9th St, Allentown, Pa, 18102
 Rodriguez Edsel Antonio Md, 10 West Center St, Elysburg, Pa, 17824-0324
 Rodriguez Elizabeth
 Rodriguez Evelyn, 2831 S Fairhill St, Philadelphia, Pa, 19148-4809
 Rodriguez Freddy, 883 N 5th St, Philadelphia, Pa, 19132
 Rodriguez Frederic
 Rodriguez Hector, 2950 N Mascher St, Philadelphia, Pa, 19133
 Rodriguez Ines, 1500 Chestnut St, Philadelphia, Pa, 19102
 Rodriguez Inior, 2831 S Fairhill St, Philadelphia, Pa, 19148-4809
 Rodriguez Jeannie, 828 1 2 West Allen St, Allentown, Pa, 18102
 Rodriguez Jesus, 385 East Maples Street, York, Pa, 17403
 Rodriguez Jesus, 719 Montgomery 7, Allentown, Pa, 18103
 Rodriguez Jesus Rodriguez, 135 W Sparks St, Philadelphia, Pa, 19120-0000
 Rodriguez Jimmy, 2351 S 10th Street, Allentown, Pa, 18103
 Rodriguez John, 7790 Ramblebush Rd, Stroudsburg, Pa, 18360
 Rodriguez Jorge, 814 N Green St, Norristown Pa, Pa, 19401
 Rodriguez Jose
 Rodriguez Jose, 1100 Newportville Rd, Croydon, Pa, 19021
 Rodriguez Jose, 136 S Queen St, Lancaster, Pa, 17603
 Rodriguez Jose, 235 W Sommerset, Philadelphia, Pa, 19133
 Rodriguez Jose C, 208 West Park Ave, A, Chester, Pa, 19013
 Rodriguez Jose F, 510 N 8th Street, Allentown, Pa, 18102
 Rodriguez Jose Jr, 5237 North 11th St, Philadelphia, Pa, 19141-2808
 Rodriguez Jose M, 3920 N 7th Street, Philadelphia, Pa, 19140
 Rodriguez Jose Sanchez, 255 E Turner St, Allentown, Pa, 18103-0000
 Rodriguez Juan, 653 Lawrence Ct, Allentown, Pa, 19604
 Rodriguez Juan, Flr 2 Rear, Phila, Pa, 19140
 Rodriguez Juan C., 7711 Lawnton St, Phila, Pa, 19128
 Rodriguez Kim, P O Box 173, Kintnersville, Pa, 18930-0173
 Rodriguez Leonard, 3440 Leigh Street, Allentown, Pa, 18103
 Rodriguez Lisa M, 4721 Pine St, Philadelphia, Pa, 19143
 Rodriguez Luis, 2863 N Lee St, Philadelphia, Pa, 19134
 Rodriguez Madeline Barreda, 1543 Lardner St, Philadelphia, Pa, 19149-3301
 Rodriguez Maria
 Rodriguez Maria, 1013 Olive St, Scranton, Pa, 18510
 Rodriguez Maria, 314 Watford Court, Lancaster, Pa, 17603
 Rodriguez Maria S, Hcd2 Box 3, Pr, Fc
 Rodriguez Maribel Sanchez, 255 E Turner St, Allentown, Pa, 18103-0000
 Rodriguez Maribelz, Apt 3n, Reading, Pa, 19601
 Rodriguez Max, P O Box 173, Kintnersville, Pa, 18930-0173
 Rodriguez Mercedes
 Rodriguez Michael C, 1354 S Route 183, Shylkl Haven, Pa, 17972
 Rodriguez Migdalia, 312 N 9th Street Apt 2, Allentown, Pa, 18103
 Rodriguez Miguel, 2514 N 5th Street, Philadelphia, Pa, 19133
 Rodriguez Oscar, Uss Hawes Ffg 53, Fpo Ae, 09567
 Rodriguez Patricia M, 834 4th Ave, Bristol, Pa, 19007
 Rodriguez Patricia M, Spring Ridge #M 16, Whitehall, Pa, 18052-0000
 Rodriguez Perla, Horsham, Pa, 19044
 Rodriguez Rafael, 181 W Wishart St
 Rodriguez Ramonita, 1530 Point Drive, Bensalem, Pa, 19020
 Rodriguez Raul A, 2020 Kutztown Ave, Reading, Pa, 19605
 Rodriguez Rickie, 2151 N Howard Street, Philadelphia, Pa, 19122
 Rodriguez Rosa, 17 Hazel St, Lancaster, Pa, 17602
 Rodriguez Rufo, 1031 Windsor Street, Reading, Pa, 19604
 Rodriguez Sandra, 866 Ecornwall St, Philadelphia, Pa, 19134
 Rodriguez Stephen D, Philadelphia, Pa, 19140
 Rodriguez Tania, 2214 Greenleaf St, Allentown, Pa, 18102
 Rodriguez Thomas
 Rodriguez Veronica, 3159 Emerald Blvd, Long Pond, Pa, 18334
 Rodriguez Wanda, 709 N Duke St, Lancaster, Pa, 17602
 Rodriguez Wilda, 106 Greens Street, Lancaster, Pa, 17602
 Rodriguez William, 824 Chew Street, Allentown, Pa, 18102
 Rodriguez Yajaira R, 632 Bingaman St, Reading, Pa, 19602
 Rodriguez Zulma
 Rodriguez Alvaro, 54-08 69 Lane, Flushing, Ny, 11378
 Rodriguez Denise
 Rodriguez Frenando Jr, Frenando L Rodriguez Jr, Reading, Pa, 19601
 Rodriguez Javier, 851 E Main St Lot 24, Ephrata, Pa, 17522
 Rodriguez Jose
 Rodriguez Joseph, 320 Meadowbrook Dr, Huntingdon Valley, Pa, 190006
 Rodriguez Julio, 230 N 15 St, Harrisburg, Pa, 17103
 Rodriguez Lenora, 818 West 3rd St., Chester, Pa, 19013
 Rodriguez Luz G
 Rodriguez Marcia, 8460 Limekiln Pike, Wyncote, Pa, 19095
 Rodriguez Maria E, Whittaker Ave, Pa, 00000-0000
 Rodriguez Osvaldo, 102 North 7th Street, Columbia, Pa, 17512
 Rodriguez Pedro A, 14988 Cedarbrook Dr, Greencastle, Pa, 17225
 Rodriguez Rosa, Horsham, Pa, 19044
 Rodriguez Rosa, Apt B 1216 Turner St, Allentown, Pa, 18102
 Rodriguez Steven, 1743 W. Market St, Bethlehem, Pa, 18018
 Rodriguez Thaymi, 215 North Pine, Lancaster, Pa, 17605
 Rodriguez Theodore, 56 East 3rd St, Lansdale, Pa, 19446
 Rodriguez Wanda, 309 Chestnut Street, Passaic
 Rodrock Ida R, 1211 Chestnut St Rm 900, Philadelphia, Pa, 19107-4119
 Rodruan Marion C, 29 Kings Blvd, Shillington, Pa, 19607-2753
 Rodzikowski Alois, 438 E 11th St, Erie, Pa, 16503
 Rodziquez Hugo L, Apt 104, Reading, Pa, 19605-1938
 Roe Adrian, 1029 Savannah Ave, Pittsburgh, Pa, 15221
 Roe Beth H, 59 Grandview Ave, Dallas, Pa, 18612-1227
 Roe Daniel, 2928 Cedar Ave, Scranton, Pa, 18505
 Roe Eugene J, 20 Hillcrest Drive, Olyphant, Pa, 18447-0000
 Roe Katherine, 5516 Wheeler St, Philadelphia, Pa, 19143-6139
 Roebing Mgmt Co00000-0000
 Roebuck Laura, Horsham, Pa, 19044
 Roebuck Lisa Renae, 5128 Springhouse, Bridgeville, Pa, 15017-1586
 Roebuck Mildred, 7747 Cedarbrook Ave, Philadelphia, Pa, 19150-1401
 Roeder Debra, Po Box 193, Parryville, Pa, 18244-0193
 Roeder Margaret
 Roehl Dorothy, 132 Bunker St Fl 1, Doylestown, Pa, 18901
 Roehmlid Virginia, 305 Thorn St, Sewickley, Pa, 15143
 Roelandt Edward J, 101 Washington Ave, Oakmount, Pa, 15139-2125
 Roemer Ann, 651 Mulford Rd, Wyncote, Pa, 19095
 Roemer George W, Rd 1, Elizabeth, Pa, 15037-9801
 Roemer Gladys G, Rd 1, Elizabeth, Pa, 15037-9801
 Roemer Hans-Peter, Im Eck 5, Gross Gerau, Fo, 64521
 Roenigk Lauralee
 Roeper Margaret B, 1429 Monk Road, Gladwyne, Pa, 19035-1353
 Roesch Helen, 1150 Kingsway Rd Apt 1, West Chester, Pa, 19382-5126
 Roessler Walter L, 19 Hatville Rd 2, Gordonville, Pa, 17529
 Roethleir Charles, 820 Whitron Drive, Philadelphia, Pa, 19103
 Roewing Phally C, 2116 66th St, Philadelphia, Pa, 19142
 Rogal Americainc., 51 Water Street, Water Town, Ma, 2172
 Rogal Freda S, Deceased Owner, Philadelphia, Pa, 19102-5021
 Rogal Owen, 210 W Rutenhouse Sq, Philadelphia, Pa, 19103
 Rogalsky Rachael, 4593 Landisville Rd, Doylestown, Pa, 18901
 Rogan A, 7240 Bradford, Upper Darby, Pa, 19082-0000
 Rogan Barry, 732 Crescent Ave, Glenside, Pa, 19038-5404
 Rogan Francis, 437 Crozer Ave, Folcroft, Pa, 19032
 Rogan Margaret M, 732 Crescent Ave, Glenside, Pa, 19038-5404
 Rogatko Andre, 38 W Pickering Bnd, Richboro, Pa, 18954
 Roger Donna, 11106 Drake Dr, Philadelphia, Pa, 19154
 Roger Elias Tonys Auto Glas, 380 Church St, Phoenixville, Pa, 19460
 Roger Hannah S
 Roger Philipp, 1227 E Sydney St, Philadelphia, Pa, 19150
 Roger Thomas, 619 Columbia Ave, Temple, Pa, 19560
 Rogers Alice, 719 6th St, Monessen, Pa, 15062
 Rogers Ann M, 3204 Marshal Rd, Drexel Hill, Pa, 19026
 Rogers Barbara, 234 York Road, Carlisle, Pa, 17013
 Rogers Beatrice G, 266 S Alden St, Philadelphia, Pa, 19139-3821
 Rogers Donna G Cust, Box 599, Gwynedd Valley, Pa, 19437-0599
 Rogers Edward C, Po Box 343, Treichlers, Pa, 18086

Rogers Ellen, Po Box 264, Falkenberg, 31101
Rogers Elsie L, 20 Brandydam Tr, Mechanicsburg, Pa, 17055-0000
Rogers Elwood F, 1032 Tomlinson Rd, Philadelphia, Pa, 19116
Rogers Emma, Po Box 45, South Mountain, Pa, 17261
Rogers Estell, 359 Lamokin St, Chester, Pa, 19013
Rogers Francis S Sr, Pa, 19082
Rogers Geneva, 4831 Hazel Ave, Philadelphia, Pa, 19143-2024
Rogers Gladys, Po Box 393, Bessemer, Pa, 16112-0393
Rogers Harry W, 471 Aurania St, Philadelphia, Pa, 19128-4010
Rogers Harvey, 64 Red Rose Way, Levittown, Pa, 19056
Rogers Hazen L, 2135 Wheatland Ave, Williamsport, Pa, 17701-0000
Rogers Henrietta, 7802 Revere St, Philadelphia, Pa, 19152-3412
Rogers Heyward, 4751 Sansom St, Philadelphia, Pa, 19139-4633
Rogers Inez, Po Box 164, Douglassville, Pa, 19518
Rogers James, Keystone Fin Gr Bldg Ste 212, Rosemont, Pa
Rogers James C, 20 Brandydam Tr, Mechanicsburg, Pa, 17055-0000
Rogers Jean M, 118 Sheldrake Dr, Paoli, Pa, 19301
Rogers Jennifer
Rogers John, 103 Holly Drive, Lansdale, Pa, 19446
Rogers John, 336 Delmar St, Philadelphia, Pa, 19128
Rogers John G, 278 Newtown Rd, Warminster, Pa, 18974-5222
Rogers Jonathan, 2400 Sh/Dh
Rogers Joseph Y, Glen Acres Apt 3, Hershey, Pa, 17033
Rogers Jr Harry C Jr, 118 Sheldrake Dr, Paoli, Pa, 19301
Rogers Kenneth, Suite 707, Jenkintown, Pa, 19046
Rogers Lyndall M, C/O T H Rogers, Washington, Pa, 15301-0000
Rogers Margaret, 6950 Germantown Ave, Phila, Pa, 19119
Rogers Margaret N, St Johns Herr Estate, Columbia, Pa, 17512
Rogers Mark, 5168 Downs Run, Pipersville, Pa, 18947
Rogers Matthew, 2969 Thompson St, Phila, Pa, 19134
Rogers Melissa
Rogers Michael, 4101 Broadhead Rd, Alliquippa, Pa, 15001
Rogers Norman
Rogers Norman, 436 N Holly St, Philadelphia, Pa, 19104
Rogers Park Family Practice, Horsham, Pa, 19044
Rogers Pearl
Rogers Philip, Horsham, Pa, 19044
Rogers Raymond, 317 Cantrell St, Philadelphia, Pa, 19148
Rogers Robert, 301 S 7th Ave, Reading, Pa, 19611
Rogers Robert M, 5387 N Marshall St, Philadelphia, Pa, 19120
Rogers Skip Clinton, 240 N Lynn Blvd, Upper Darby, Pa, 19082
Rogers Stanley H, 408 Pine Street, Reading, Pa, 19602
Rogers Theresa Cust, 140 S Fifth St Box 469, Bally, Pa, 19503
Rogers Thomas, 112 Westminister Dr, North Wale, Pa, 19454
Rogers Thomas L, Fl 2, Pittsburgh, Pa, 15210
Rogers Tina, Rue Du Plan 25, Switzerland
Rogers Todd T, Box 599, Gwynecvalley, Pa, 19437-0599
Rogers Vinson Thomas
Rogers Violet B, 2013 Manada, Harrisburg, Pa, 17112
Rogers Walter, Easton Rd, Edison, Pa, 00000
Rogge Jonathan J, 29 Patric Ave, West Chester, Pa, 19380-3947
Roggi Luis O, 4 Suipacha 1049 Fl A, Argentina
Rogina Lawrence E, Dba Potomac Ob/Gyn, Waynesboro, Pa, 17268
Roging Carrie L, 3821 Dawson St Apt 302, Jeannette, Pa, 15644
Rogowski Richard, Delmont, Pa, 15626
Roha Dorothy M, 489 1/2 North St, Meadville, Pa, 16335-2418
Roha Dorothy M, Rd 2 Box 10, Saegertown, Pa, 11918
Rohal Jeffrey J, Irwin, Pa, 15642
Rohaley Mary, 441 Evans St, Uniontown, Pa, 15401
Rohall Mary G, 212 Rose Crest Dr, Monroeville, Pa, 15235-4352
Rohanna Brian, 109 N Richhill St, Waynesboro, Pa, 15370
Rohde David L, 1311 Edgewood Rd, Havertown, Pa, 19083
Rohde George III, Rr 4 Box 659, New Castle, Pa, 16101
Rohde Madeline
Rohde Minnie A, Midway, Pa, 15060
Rohde Patricia, Midway, Pa, 15060
Rohde Pennie
Rohe Lawrence, Rr 4200, Dushore, Pa, 18614
Rohena Francisca, Horsham, Pa, 19044
Rohland William, 302 Winter St, Old Forge, Pa, 18518
Rohlfing Harry, 2400 South 71st St, Philadelphia, Pa, 19142
Rohloff Sharon Ker, 1120 New Hampshire Lane, Downingtown, Pa, 19335-3803
Rohloff Stephen, 1120 New Hampshire Lane, Downingtown, Pa, 19335-3803
Rohm & Haas, 6021 S Rio Grande Ave, Orlando, Fl, 32809
Rohm & Haas, Po Box 1070, Philadelphia, Pa, 19106
Rohm & Haas Co, 727 Norristown Rd, Spring House, Pa, 19477-1015
Rohman William, 1327 Minersville, Norstape, Pa
Rohn Helen A, 521 Lehigh St, Jim Thorpe, Pa, 18229
Rohn Ornamental Concrete Inc, 4037 Hecktown Rd, Bethlehem, Pa, 18017
Rohr Miriam B, 7732 Ardleigh St, Phila, Pa, 19118
Rohr Norman E, 2249 Sunset Mobil Home Pa, Clarks Summit, Pa, 18411
Rohrbach Jeremy E, 28 Priceton Rd, Fleetwood, Pa, 19522
Rohrbach Kenneth, 312 Sheakleyville Road, Clarks Mills, Pa, 16114
Rohrbach Kevin, 2766 Mt Carmel Avenue, Glenside, Pa, 19038
Rohrbach Phyllis, 1910 Hampden Blvd, Reading, Pa, 19604
Rohrbaugh Barbara, 320 3rd St, New Cumberland, Pa, 17070
Rohrbaugh Debra, 3544 Concord Rd, York, Pa, 17402
Rohrbaugh Denise M, 595 Biglerville Rd, Gettysburg, Pa, 17325
Rohrbaugh Larry E Jr, Mount Wolf, Pa, 17347
Rohrbaugh Lorie A, 3610 Delta Rd, Airville, Pa, 17302-9202
Rohrbaugh Michael P, 320 3rd St, New Cumberland, Pa, 17070
Rohrbaugh Neil, 500 Polo Ln, Wrightsville, Pa, 17368
Rohrbaugh Susan M, 435 S Queen St, Lancaster, Pa, 17603-5617
Rohreich, 2711 Connecticut Ave, Pittsburgh, Pa, 15216-1932
Rohrer Amanda S, 269 Willis Road, Eters, Pa, 17319-9395
Rohrer E O, 117 Braithwaite Ln, Quakertown, Pa, 18951-1006
Rohrer Mary Jane
Rohrer Robert H, 123 Charlestown Rd, Washington Boro, Pa, 17582-9702
Rohrman Bern, Juniata, Pa, 15431
Roides Leo J, Pa
Roig George M, Pa
Roik Barbara A, 682 Cheryl Dr, Warminster, Pa, 18974

Roik Barbara A, Gateway Manor, Philadelphia, Pa, 19111-5363
Roiter Jonathan, 2400 Chestnut Street, Philadelphia, Pa, 19103-0000
Rojas Alvaro, 134 S Main St, Sellersville, Pa, 18960
Rojas Christopher, 1943 W Bristol Street, Philadelphia, Pa, 19140
Rojas Cuadros Cynthia S
Rojas Jorge, 409 W Raymond Street, Philadelphia, Pa, 0
Rojas Kasey, 100 Allison Rd Apt B6, Horsham, Pa, 19044-3007
Rojas Kelly Cust, 100 Allison Rd Apt B6, Horsham, Pa, 19044-3007
Rojas Pedro, 612 Wallace Dr, Wayne, Pa, 19087-0000
Rojas Teresa
Rojer Charles Dr, 1300 Dundee Dr, Dresher, Pa, 19025
Rojo Alvard & Cleidith, 549 Singer, Madison, Tn, 37115
Rokasky Frederick R, 536 Nagle Street, Allentown, Pa, 18102-0000
Roke Gregorio, 445wuapelani Dr #E21, State College, Pa, 16801-0000
Rokis Joseph S, 1221 West Marshall Street, Norristown, Pa, 19401-4238
Rolan00000-0000
Roland Cheri, 5120 Springfield Ave, Philadelphia, Pa, 19143-4237
Roland Dennis, 821 Landisville Road, Manheim, Pa, 17545
Roland Edna M, 322 Washington Place Apt 345, Erie, Pa, 16505-2554
Roland Harry F, 322 Washington Street, Apt 345, Erie, Pa, 16505-2554
Roland John R, 152 Rustic Drive, Shippensburg, Pa, 17257-0000
Rolandelli Roland, 134 Edgewood Rd, Ardmore, Pa, 19003
Rolandelli Rolando H Md, 134 Edgewood Road, Ardmore, Pa, 19003
Roldan Betsy A
Roldan Julian, 177 Center St, Hanover, Pa, 17331
Rolen Scott, 713 Old State Rd, Berwyn, Pa, 19312
Roletter Richard, 7104 Dicks Av, Philadelphia, Pa, 19153
Rolins Ray, 1115 N Negley Ave, Highland Park, Pa
Rolland Matthew G, Pa
Rolland Romana, 717 Station Ave Apt D34, Bensalem, Pa, 19020
Rolland William A, 633 Meadowland Avenue, Kingston, Pa, 18704
Rollason Julio I, 8768 W Barkhurst Dr, Pittsburgh, Pa, 15237
Rolle Migdalia
Rolled Fabrications, 2092 W Main St, Norristown, Pa, 19403
Roller Carolyn M, 1901 N 5th St, Harrisburg, Pa, 17101
Roller Jacob M, 5 4118 Bristol Rd, Trevoise, Pa, 19047-0000
Roller James C, 132 Kalos St, Philadelphia, Pa, 19128-0000
Rollerfellow Albert, 3000 Locust, Braddock Hill, Pa, 15221
Rollerson Stanley, 462washington St., Allentown, Pa, 18102
Rollerson Teikeita
Rolley James, 666 S. 14th St., Newark, Nj, 07103
Rollick Paul, 600 Elkins Ave, Philadelphia, Pa, 19120-2214
Rollinger Jeanette L, 303 W King St, Shippensburg, Pa, 17257-1611
Rollins Alfred, 1914 Wyoming Ave, Exeter, Pa, 18643
Rollins Annie, 45 Oxford Village, Lancaster, Pa, 17602-1160
Rollins Florence, 302 Fram St, Pittsburgh, Pa, 15208
Rollins Leasing Corp, 445 Winks Lane, Bensalem, Pa, 19020
Rollins Perry
Rollins Robert E, 625 7th Ave, Coraopolis, Pa, 15108
Rollins Timothy R
Rollison Jim C, Po Box 1812, Horsham, Pa, 19044-6812
Rollon Tony, 495 Pennsylvania Ave 2nd, York, Pa, 17404
Rolls Christopher, Rd 2, Gillett, Pa, 16925
Rolls Richard E
Rolls Technology, Attn Sherwood Stephens, Avonmore, Pa, 15618
Rolon Florencio, 4145 N 8th St, Philadelphia, Pa, 19140
Rolston Joseph, 5635 Elliot Street, Philadelphia, Pa, 19141
Rolston Melissa L, 1715 Yorktowne Dr, York, Pa, 17404
Rolston Michael W, 2530 13th St, Bethlehem, Pa, 18020
Rolston Richard, 102 E Mt Airy Ave, Phila, Pa, 19119
Rolston Richard C, 102 E Mount Airy Ave Fl 3, Philadelphia, Pa, 19119-1714
Rolston Richard C, 3rd Flr, Phila, Pa, 19119
Rolston William S, 1715 Yorktowne Dr, York, Pa, 17404
Roma Custom Drapery, 4140 Brownsville Rd, Pittsburgh, Pa, 15227
Roma Jennifer, 4714 Woodland Ave, Drexel Hill, Pa, 19026-4321
Roma Moulding Corp Cn, Horsham, Pa, 19044
Romac Stephen, 402 Hamilton St, Mckees Rocks, Pa, 15136
Romage Windy, 490 Plaza Blvd, Morrisville, Pa, 19067
Romaine Kristina K, 119 N Garnard St #1, State College, Pa, 16801
Romaine Ranallo C, 371 Rebecca Ave, Leechburg, Pa, 15656
Roman Adeline M
Roman Adeline M, 120 Via Dolorosa Drive, Blandon, Pa, 19510-0000
Roman Anna, 524 Solly Ave, Philadelphia, Pa, 19111-0000
Roman Baran Agcy, 707 Bethlehem Pke, Montgomeryville, Pa, 18936
Roman Brian L, 348 W High St, New Oxford, Pa, 17350
Roman Cruz B, 2295 Old Route 22, Hamburg, Pa, 19526
Roman David, 507 West Road, Ridley Park, Pa, 19078-2738
Roman David Est, Hazelton, Pa, 18201
Roman Edwin Roberto, 18 Valley Heights Drive, Williamsport, Pa, 17701-1923
Roman Ferra Armando O, 1978 S Hall Street, Allentown, Pa, 18103
Roman Francis G, Valley Street, Brockton, Pa, 17925-0000
Roman Genevieve, 1113 Mount Vernon St, Philadelphia, Pa, 19123
Roman Gina, 256 Caswell Dr, Canada, Fo, 00000-0000
Roman Hilda, 271 Saw Creek Estate 16, Bushkill, Pa, 18324
Roman Ismael, Pa
Roman Jaime F, 9373 Fairmont Ter, Tobyhanna, Pa, 18466
Roman Javier J, 514 Hartford Square, Lower Burrell, Pa, 15068
Roman Joseph, 1723 Griffith St, Phela, Pa, 19111
Roman Laura, 12 W Noble, Nanticoke, Pa, 18634
Roman Mary Ellen, Valley Street, Brockton, Pa, 17925-0000
Roman Myrna, 2319 Hamlet Dr, Tobyhanna, Pa, 18466
Roman Reinaldo, 12 University Dr Apt B, Dunmore, Pa, 18512
Roman Riquelme Foundation
Roman Sandra, 852 North 5th St, Sunbury, Pa, 17801-1708
Roman Theodore, 524 Solly Ave, Philadelphia, Pa, 19111-0000
Roman Thomas Jr S, 120 Via Dolorosa Dr, Blandon, Pa, 19510
Roman Txia, 231 Est Susquehanna St, Allentown, Pa, 18103
Roman Vivian, 4401 N. Franklin St., Phila, Pa, 19140
Romanowski Laura, 410 Goodwin Road, Hatboro, Pa, 19040
Romanchick Mary C, Rr 4 Box 172, Dallas, Pa, 18612
Romanchick Peter, Rr 4 Box 172, Dallas, Pa, 18612
Romand Joseph, 3422 Ashville St, Phila, Pa, 19136

Romanini Giovanni, 456 W Gordon Street, Allentown, Pa, 18102
Romanishin Jason R, 108 North George Street, Millersville, Pa, 17551
Romanisko Brian J, 1406 E Schuykill Rd, Pottstown, Pa, 19465-0000
Romano Anthony P, 260 Kennedy Drive, Roseto, Pa, 18013-1506
Romano Brothers, Horsham, Pa, 19044
Romano Claire, 200 Township Line Rd, Blue Bell, Pa, 19422-0000
Romano Eugene J, 422 Birkel Ave, Bethlehem, Pa, 18015-0000
Romano Evelyn A, 406 Chaise Lane #S 30, Norristown, Pa, 19403-0000
Romano Felician, 7155 Guyer Ave, Philadelphia, Pa, 19153
Romano James Iii, Box 17716, Philadelphia, Pa, 19135
Romano Jennie, 2828 S 16th St, Philadelphia, Pa, 19145
Romano Joseph, Pob 483, Allison Park, Pa, 15101
Romano Joseph B, 100 E Glenolden Ave Apt R -14, Glenolden, Pa, 19036-0000
Romano Kathleen M, 10 East Lane, Levittown, Pa, 19054
Romano Liza S, 1412 Silo Rd, Yardley, Pa, 19067
Romano Palma Cust, 422 Birkel Ave, Bethlehem, Pa, 18015-0000
Romano Peter, 200 Township Line Rd, Blue Bell, Pa, 19422-0000
Romano Robert, 1086 West King Rd 312, Malvern, Pa, 19355
Romanov Darya, 713 Cricket Ave A304, Ardmore, Pa, 19003
Romanows Sophie Estate Of, 333 Anthracite Ave, Pittston, Pa, 18643
Romans Judy, 2557 Freedomway, Warrington, Pa, 18976-1723
Romans Judy, 2557 Freedomway, Warrington, Pa, 18976-1723
Romanski Peter, 917 E 5th St, Erie, Pa, 16507
Romantic Advertising Inc, C/O Starwood Hotels, White Plains, Ny, 10604
Romantic Tours Inc, C/O Itt Tax Dept, New York, Ny, 10019
Romantini Holland Andrea, 702 Hunt Club Lane, Chester Springs, Pa, 19425-2311
Romberger Millie M, 190 Reynolds Mill Rd, York, Pa, 17403
Rombilus Alex
Rome Harold, 5301 Old York Rd, Philadelphia, Pa, 19141
Rome Jonathan Md
Romeika Digirolamo Mary Ann, 480 Brights Ln, Penlynn, Pa, 19422-1138
Romeis Liane, Hauptstr. 146, Mainz-Kostheim, Fo, 55246
Romeo Frank Sr P, 1606 S Crescent Blvd, Yardley, Pa, 19067
Romeo Jacqueline P, 3005 S 74th St, Philadelphia, Pa, 19153
Romero Alfedelia
Romero Anna, 431 W Hewson St, Philadelphia, Pa, 19122
Romero Anthony, Horsham, Pa, 19044
Romero Cae
Romero Darren, 1626 W Cumberland St, Philadelphia, Pa, 19132
Romero Denise, 201 N 4th St 5, Reading, Pa, 19601
Romero Elide Marovez, 606 N Plum Point Dr, Exton, Pa, 19341
Romero Eva, C/O Gloria Vasquez-Araujo, Philadelphia, Pa, 19130
Romero Fernando Medina, 401 Shady Ave Apt B704, Pittsburgh, Pa, 15206-4496
Romero Jan A, 124 Chem/6323
Romero John D, 720 Hamel Ave, Glenside, Pa
Romero John D, 720 Hamel Ave, Glenside, Pa
Romero Jose Manuel, 9926 Haldeman Ave, Philadelphia, Pa, 19115
Romero Linda, 4706 A St, Phila, Pa, 19120
Romero Luis D, 316 W Broad St Apt 3, Quakertown, Pa, 18951
Romero Luis M, 580 Bath St, Bristol, Pa, 19007-0000
Romero Maria
Romero Marisol, 3253 N Phillip St, Philadelphia, Pa, 19140
Romero Salvador, 1121 Spg St, Reading, Pa, 19604-2278
Romet Corp, 25th Ave & Jug Gap Rd, Altoona, Pa, 16601
Romeyn Tricia, 513 Cedar Village Dr, York, Pa, 17404
Romich Nancy C, 344 Church St # 1, Catasauqua, Pa, 18032
Romig Dorothy G, 3000 Windmill Road, Sinking Sprin, Pa, 19608
Romig Richard R, 308 5th Ave, New Kensington, Pa, 15068
Rominger Karl E, 231 W N St, Carlisle, Pa, 17013-2324
Romiski Donald R, 82 Brown St, Wilkes Barre, Pa, 18702
Rommel Richard S, 552 N 17th St, Philadelphia, Pa, 19130-3921
Romonoski George, 114 Pocono Trailer Court, Plains, Pa, 18705
Romsteadt Richard, 2412 Watts Street, Philadelphia, Pa, 19148
Ron Blymiller, 1000 Follies Road, Dallas, Pa, 18612
Ron Blymiller, 1410 Litman Grove Lane, Butler, Pa, 16002
Ron Ciccone Md And Associates, 3740 W Chester Ave, Newtown Square, Pa, 19073
Ron K Michelle, 2400 6th Ave, Altoona, Pa, 16602
Ron W U, Kazsu Wire Stitcher S, Brodheadsville, Pa, 18322
Ronald & Cheryl, P O Box 929, Sharon, Pa, 16146
Ronald B Harris, 8558 Temple Rd, Philadelphia, Pa, 19150-1909
Ronald Czop Dc, 1285 Manheim Pike, Lancaster, Pa, 17601
Ronald Fairman M, Po Box 7777-W0820, Philadelphia, Pa, 19175-0000
Ronald Hoffman Ins Agcy, Pa
Ronald L Humbert M T Credi, 130 Dogwood Acres, Derry, Pa, 15627
Ronald Weaver M, Pension Plan Admin, Lancaster, Pa, 17603
Ronallo Monica M, 219 Hillvue Dr, Mars, Pa, 16046
Ronan Antonetta, 2633 W Chestnut Ave, Altoona, Pa, 16601
Ronan James C
Ronan Suzanne, 2809 Oakford Rd, Ardmore, Pa, 19003
Ronan W, 2633 W Chestnut Ave, Altoona, Pa, 16601
Ronayne Alexis L Cust, P O Box 525, Wayne, Pa, 19087
Ronayne Henry W, 357 Morris Rd, Wayne, Pa, 19087
Ronayne Mary
Ronca Wayne
Roncevic Donald, 860 East 5th Street, Erie, Pa
Roncevic Donald N
Roncevic Sophie
Ronco's Pharmacy, 3311 Penn Avenue, West Lawn, Pa, 19609-0000
Rondina James, Rr 1, Plymouth, Pa, 18651
Rondina Sharon
Rondina Sharon Etal, 114 Pheasant Dr, Larksville, Pa, 18704
Rondish Daniel, 130 Orchard Drive Apt 1, Whitehall, Pa, 18052
Rondes Jorge, Transveral 71 B 3 A, Columbia
Rones Marie D, 1815 Jfk Blvd, Phila, Pa, 19103
Roney & Co Cust, 310 S Homewood Ave, Pittsburgh, Pa, 15208-2714
Ronga John Jr, 417 Haines Mill Road, Allentown, Pa, 18104-5940
Ronga Josephine Cust, 417 Haines Mill Road, Allentown, Pa, 18104-5940
Ronga Karen L, Liberty St, Roaeto, Pa
Rongone Dds Mark E Dds, P O Box 149, Millville, Pa, 17846
Ronian Chelsey, 202 Westmoreland Ave, Avonmore, Pa, 15618-9766
Ronk John Truste H
Ronk Kelly, 197 Grenoble Rd, Spring Mills, Pa, 16875-8717
Ronk Robert P, C/O Paul Ronk 5920 Sr 103s, Mcvetytown, Pa, 17051
Ronkin Sheila Md, Suite 409, West Chester, Pa, 19380
Rons Hauling
Rons Schoolhouse Grille, 74 E Uwchlan Ave, Exton, Pa, 19341
Ron's South Mountain Inn Inc
Ronson Austin, 877 North Holly Street, Philadelphia, Pa, 19104
Ronzino Rose, 53 Carol Run West, Washington Crossing, Pa, 18977
Roodabaker Inc, Route 60 And Park Manor Dr, Pittsburgh, Pa, 15205
Roof Kyle, 601a Mallard Road, Camp Hill, Ca, 17011
Roofing Accessories Inc, 7922 Arlington Rd, Upper Darby, Pa, 19082
Roofner Estate Of Thomas A, 1335 Sugar Hollow Rd, Apollo, Pa, 15613
Roohweiler Richard J, Po Box 703, Lancaster, Pa, 17608-0703
Rook Elizabeth M, 817 Lorraine Dr, Broomall, Pa, 19008-0000
Rook Genevie K, 4018 West Chester Pk, Newtown Sq, Pa, 19073
Rook Harold, 3810 5th St East Apt 325, Bradenton, Fl, 34208-0000
Rook Jon M
Rook Sean, 1255 W 4 St, Williamsport, Pa, 17701
Rooke Andrew, 1254 West Chester Pi, Havertown, Pa, 19083
Rooke Cornelia R, Fb Rooke Sons
Rooker T Jr, 140 E Wellens Ave, Philadelphia, Pa, 19120
Room Service Furn Galleries, 171 E Hunting Park Ave, Philadelphia, Pa, 19124-0000
Room Thomas, Po Box 39, E. Stroudsburg, Pa, 18301
Rooney Abaigeal J, 602 Hoffert St, Bethlehem, Pa, 18015
Rooney Angela M, 29 A Broadway St, Reynoldsville, Pa, 15851
Rooney Arthur, 940 Lincoln, Pittsburgh, Pa, 15122
Rooney Barbara C, 18 Montgomery Ln, Aston, Pa, 19014-0000
Rooney Greg, 1003 N Glen Dr, Glen Mills, Pa, 19342
Rooney James H, 18 Montgomery Ln, Aston, Pa, 19014-0000
Rooney Joanne, 1003 N Glen Dr, Glen Mills, Pa, 19342
Rooney John Cust, 210 Windermere Ave, Wayne, Pa, 19087-0000
Rooney Monica, 108 Charlies Dr Apt #, Bryn Mawr, Pa
Rooney Optical Inc, L D Bldg 4 Center Drive, Latrobe, Pa, 15650
Rooney P, 2858 Nautilus Rd, Philadelphia, Pa, 19154
Rooney Patrick T, 164 Sherbrook Blvd, Upper Darby, Pa, 19082
Rooney Sean, 1539 Briar Hill Rd, Gladwyne, Pa, 19035
Rooney Sean, 210 Windermere Ave, Wayne, Pa, 19087-0000
Rooney Sharon
Roop Karen, 3450 Hazlewood Avenue, Downingtown, Pa, 19335
Roop Patricia J, Beaver Valley Rd, Brandywine, Pa
Roop Paul R, 530 Walnut St, Philadelphia, Pa, 19106-3603
Roosevelt Exxon, 9042 Roosevelt Blvd, Philadelphia, Pa, 19115
Root Abigail, 281 Hideway Dr, Pequea, Pa, 17565
Root Canal Assoc Pc, Attn Dr Parris Def Ben Pens Pl, Philadelphia, Pa, 19102-4235
Root Canal Assoc Pc, Attn: Dr Parris, Philadelphia, Pa, 19102-4235
Root David G, 912 Swatara Dr, Harrisburg, Pa, 17111-3031
Root Denise, Po Box 8 N Road, Millerton, Pa, 16936
Root Ivan E, Rr 2 Box 25b, Tioga, Pa, 16946-9593
Root L, Mt Wolf, Pa, 17347
Ropar Mark, 95 Atherton Drive, Exton, Pa, 19341
Ropars Hele
Ropars Kim David, 2117 Penna Ave, Croydon, Pa, 19021
Ropars Tim, 2117 Pennsylvania Ave, Philadelphia, Pa, 19021
Rope Rudia
Roper Amy V
Roper Donald Keith, Po Box 941, Montgomeryville, Pa, 18936
Roper Gary G
Roper Jason, 2412 Patterson St, Pittsburgh, Pa, 15203
Roper John, Rd 3, Sagerton, Pa, 16433
Roper Sherry L
Roper Winston, 716 N 63rd Street, Philadelphia, Pa, 19151
Ropp Angela
Ropp Rodney M
Roppolo Clinton, P O Box 42, Marion, Pa, 17235-0042
Roque Jerry
Roque William, 3952 Chestnutstreet, Harrisburg, Pa, 17109-2223
Rorabaugh Charles B, 216 Farnham Rd, Haverto Wn, Pa, 19083-4725
Rorabaugh Jean F, 216 Farnham Rd, Haverto Wn, Pa, 19083-4725
Rorabaugh Joseph, Rr 1, Clymer, Pa, 15728-0000
Rorer Group Inc, Po Box 1200, Collegeville, Pa, 19426-0107
Rorer James, Pa
Rorer James, 30 N 50th Street, Philadelphia, Pa
Rorison James, 2865 Seagle Rd, Newtown, Pa, 18940
Rork Mamie, 19 S 12th A, Allentown, Pa, 18100
Rorke Ar
Rorke John H Iii, Rte 283 Creek Rd, Glenmore, Pa, 19343-0000
Rorke Willis Jr C, 747 Lily Rd, Warminster, Pa, 18974
Ros Robert, 181 Furnace Court, Lebanon, Pa, 17042
Rosa Angel L, 827 E King St, York, Pa, 17403
Rosa Brian
Rosa Frederic, 25 Bd Arago, Paris, F75013
Rosa Gabriel L, 261 E Park Ave, Ambler, Pa, 19002-4814
Rosa Gregory, Po Box 26, Elco, Pa, 1543426
Rosa Joe, P.O. Box 251, Dublin, Pa, 18917
Rosa John K, 2500 Knights Road, Bensalem, Pa, 19020
Rosa Johnny, 375 W Liberty St 2nd Fl, Allentown, Pa, 18102
Rosa M Tibbs
Rosado Benjamin Rodr, 253 Congress St, Bradford, Pa, 16701-2337
Rosado Jose, 2942 N Hancock Street, Philadelphia, Pa, 19133-0000
Rosado Jose I, 2236 N Waterloo St, Philadelphia, Pa, 19133
Rosado Michael, Po Box 929, Milford, Pa, 18337
Rosado Robert J, 1413 Broad St Apt 2, Greensburg, Pa, 15601
Rosado Solomon, 1200 Bushkill Dr, Easton, Pa, 18042-6028
Rosado Victor M, 82 Ashlea Gardens, New Holland, Pa, 17557
Rosado Virginia
Rosado William, 21 Blakeslee Blvd, Lehighton, Pa, 18235
Rosald Alberto C Jr, 1032 Norwood House Rd, Downingtown, Pa, 19335-2378
Rosal Paulino Trustee, 1032 Norwood House Rd, Downingtown, Pa, 19335-2378
Rosales Heather L
Rosales Michael R, 3724 Hazel Dr, Greencastle, Pa, 17225
Rosalie Marra Estate Of, Joseph B Lamberta Esq, Massapequa, Ny, 11758
Rosaneli Frank Cust, Chalfont, Pa, 18914-0000

Rosanelli Joshua, Chalfont, Pa, 18914-0000
 Rosanna Lagerholm, Aspnasv 2, Sweden
 Rosano Mabel, 386 Yauger Hollow Rd, Lemont Frnc, Pa, 15456
 Rosario Ann E, 1008 C Linda Ct, Altoona, Pa, 16602
 Rosario Braulio, 25 Delaware Ave, Buffalo, Ny, 14202
 Rosario Dwan, 1481 Lakeside Drive, Tobyhanna, Pa, 18466
 Rosario Egardo, 2848 N Lawrence Street, Philadelphia, Pa, 19133-0000
 Rosario Hector L, 417 S 4th St Rm 15, Reading, Pa, 19602
 Rosario Jose L, 5022 N Pennway Street, Philadelphia, Pa, 19124
 Rosario Juan, 527 N Front St, Reading, Pa, 19601
 Rosario Lynette L, 08302 Delaire Landing Road, Philadelphia, Pa, 19020
 Rosario Myrna, 1312 W Londen St, Allentown, Pa, 18102
 Rosario Porfirio, 1901 Miiflin Street, Philadelphia, Pa, 19145
 Rosario Quiro, 1801 Orthodox St, Philadelphia, Pa, 19124-3727
 Rosario R, 107 40 157th St, Jamaica, Ny, 11433
 Rosario Ronald, 1008 C Linda Ct, Altoona, Pa, 16602
 Rosario Rosadia, 422 One Half N Hall St, Allentown, Pa, 18102
 Rosario William, 319 W Raymond St, Philadelphia, Pa, 19140
 Rosario Zoraida R, 340 W Washington St, West Chester, Pa, 00000-0000
 Rosas F Md, Horsham, Pa, 19044
 Rosato Anna L, 17 Freed Ave, Spring City, Pa, 19475
 Rosato Dan, 619 S Webster Ave, Scranton, Pa, 18505-0000
 Rosato Dan Cust, 619 S Webster Ave, Scranton, Pa, 18505-0000
 Rosato Dawn M, 5-43 Rocky Mountain Drive N, Effort, Pa, 18330-8910
 Rosato Dawn M, Rocky Mountain Dr N, Effort, Pa, 18330
 Rosatone Anthony L, 1201 Ohio Ave, Midland, Pa, 15059-1626
 Rosbruch Alison, 2400 Chestnut St Apt 1910, Phila, Pa, 19103
 Rosch Lorraine H, 6001 Ocean Boulevard, Brant Beach
 Rosco Frank, 936 Porter St, Philadelphia, Pa, 19104
 Roscoe Inc, Butler Pikes Store 107a, Conshohocken, Pa, 19428
 Roscoe Margaret, 736 Synedr Ave, Philadelphia, Pa, 19104
 Roscoe Margaret, 936 Porter St, Philadelphia, Pa, 19104
 Roscoe Z G, 169 Spring St, Aliquippa, Pa, 15001-0000
 Rose, 1401 Wightman St, Pittsburgh, Pa, 15217
 Rose Alfred C, 605 Poguessing Avenue, Philadelphia, Pa, 19116
 Rose Alia
 Rose Andre, Horsham, Pa, 19044
 Rose Barbara, 1007 Greene St, Washington, Pa, 15301
 Rose Beth, 10 Barbara Lane, Havertown, Pa, 19083
 Rose Bruce I, Suite 105, Allentown, Pa, 18104-6329
 Rose Campellone Ta Exotic Pets Supplies, 4935 Frankford Ave, Philadelphia, Pa, 19124
 Rose Daisy M, Rr 1, Mineral Point, Pa, 15942
 Rose Deborah L, He 1 Box 1568, Blakeslee, Pa, 18610-9429
 Rose Devon M, 1208 Chermer Ln, Penn Valley, Pa, 19072
 Rose Domenick F
 Rose Donald L, Po Box 825, Mars, Pa, 16046-0825
 Rose Douglas W Custodian, 1208 Chermer Ln, Penn Valley, Pa, 19072
 Rose Edwin, 259 S Mountain Blvd, Mountaintop, Pa, 18707
 Rose Elinor
 Rose Emma, 419 Berkeley Rd, Haverford, Pa, 19041-1508
 Rose Florent E, 1616 Huntingdon Pike, Meadowbrook, Pa, 19046
 Rose Frances E, Homestead Nurs Home, Willow Grove, Pa, 19090
 Rose Frank
 Rose Freda G, 306 Rose Rd, Boswell, Pa, 15531-0000
 Rose Gary A, Po Box 193, Colver, Pa, 15927
 Rose Group, 127 South State Street, Newtown, Pa, 18940
 Rose Helen E, 167 West Bridge Road, Glenville, Pa, 19036
 Rose Helen M, 7365 Chestnut St, Fairview, Pa, 16415
 Rose Holger, Fritz-Flinte-Ring, Hamburg, Fo, 22309
 Rose James, 136 Hawstone Rd, Lewistown, Pa, 17044-7813
 Rose Jean, Pa
 Rose Jerald, 2401 Pennsylvania Ave, Philadelphia, Pa, 19130
 Rose John A, 333 East Penn Street, Butler, Pa, 16001
 Rose Keith Dr
 Rose Kogen Irrev Trust, C/O Robert Welch, Media, Pa, 19063-4334
 Rose Lance G, 286 Morrow Road, Beaver Falls, Pa, 15010-0000
 Rose Laura, 32102 Delairo, Philadelphia, Pa, 19114
 Rose Margaret Naomi, 1115 13th Ave Apt 201, Altoona, Pa, 16601
 Rose Marguerite, 3641 N Front St, Harrisburg, Pa, 17110-1572
 Rose Marie Black William F, 2 Pnc Plaza 33rd Fl Pitt, Pa, 15222
 Rose Marion, Apt 503, Philadelphia, Pa, 19103-1503
 Rose Maryann, 7349 North 19th St, Philadelphia, Pa
 Rose Melanie
 Rose Meyer, 2401 Pennsylvania Ave, Philadelphia, Pa, 19130
 Rose Nancy Jean, Po Box 825, Mars, Pa, 16046-0825
 Rose Peggy E, 286 Morrow Road, Beaver Falls, Pa, 15010-0000
 Rose Petal Flower Co, 8053 Cresco Ave, Philadelphia, Pa, 19136-2226
 Rose Rachel, 904 Friendship St, Philadelphia, Pa, 19111-4105
 Rose Regina, 269 1/2 Railroad, Scranton, Pa, 18504
 Rose Ridge Golf Course, Rt 910, Allison Park, Pa, 15101
 Rose Robert, 1980 Lycoming Ave, Abington, Pa, 19001
 Rose Robert H
 Rose Ronda L, 318 Mountainview Gdns, Waynesburg, Pa, 15370-9551
 Rose Sabash
 Rose Sid, 121 S Broad St Ste 1700, Phila, Pa, 19107
 Rose Stella, 5207 Schevely Ave, Pittsburgh, Pa, 15224
 Rose Steven F, 26 Fenton St, Warminster, Pa, 18974
 Rose Thomas, Apt 403, Philadelphia, Pa, 19104
 Rose Tim Estate, 340 Sugartown Rd, Devon, Pa, 19333
 Rose Torek, 876 Flack Rd, Mc Kees Rocks, Pa, 15136
 Rose Tree, 3103 Philmont Ave., Huntingdon Valley, Pa, 19406
 Rose Tree Dental Group, Rose Tree Prof Center, Media, Pa, 19063
 Rose Tree Media Sch Dist, 309 S Middletown R, Lima, Pa, 19060
 Rose Tree Pops Orchestra, Po Box 932, Media, Pa, 19063
 Rose Vickie S, C/O Danny R Rose, Bogota, Fo, 00000-0000
 Rose William A, 713 Oak Terrace Dr, Ambler, Pa, 19002
 Rosearid Daniel, 2843 N 2nd St, Philadelphia, Pa, 19133-3516
 Roseberry Jessica, 1234 N Allison St, Philadelphia, Pa, 19131
 Roseboro Linda
 Rosebud, 625 Liberty Ave, Pittsburgh, Pa, 15222
 Rosekraus Judith, 8570 Urbana Hill Rd., Hammondsport, Ny, 14840
 Roselli Linda
 Roseman Bonnie G, 9569 A James Street, Philadelphia, Pa, 19114
 Roseman Frank, 156 Stratford Dr, Philadelphia, Pa, 19115
 Roseman Richard L Md, Wynnewood, Pa, 19096
 Rosemarie Busse Test Trus, 40 Warriors Rd, Pittsburg, Pa, 15205
 Rosemeier Heather, 1511 Andrea Dr, Pittsburgh, Pa, 15234
 Rosemont College, 1400 Montgomery Ave, Rosemont, Pa, 19010
 Rosemont College, Career Services, Rosemont, Pa, 19010
 Rosemont College Alu, 306 W 1st Ave, Malvern, Pa, 19355-2609
 Rosen Alice, 1321 Wellington Dr, Pittsburgh, Pa, 15241
 Rosen Ana E, 839 Cedarwood Dr, Pittsburgh, Pa, 15235-0000
 Rosen Anna, 3600 Conohohocken Avenue, Philadelphia, Pa, 19131
 Rosen Barry, 2920 Fairmount Street, Allentown, Pa, 18104
 Rosen Benjamin, C/O Id Sherman Poa, Harrisonburg, Pa, 17110-0000
 Rosen Bonnie S, 200 Shoreline Drive, Berwyn, Pa, 19312-2512
 Rosen David
 Rosen Doris M, 2785 Audubon Rd, Norristown, Pa, 19403
 Rosen Doris M, 2785 Audubon Rd, Norristown, Pa, 19403-2250
 Rosen Elizabeth, Cmc-Pollard Bldg, Chester, Pa, 19013
 Rosen Harvey, 210 Erica Pl, Philadelphia, Pa, 19116-3121
 Rosen Jeanne D, 422 Kings Hwy, Carnegie, Pa, 15106
 Rosen Jeanne D, 422 Kings Hwy, Carnegie, Pa, 15106-0000
 Rosen Jeanne D, 422 Kings Hwy, Carnegie, Pa, 15106-1041
 Rosen Jeanne D, 5500 Bryant St, Pittsburgh, Pa, 15206-1429
 Rosen Jeffrey K Md, 5 Arthur Court, Wallingford, Pa, 19086
 Rosen Jeffrey K Md, 5 Arthur Ct, Wallingford, Pa, 19086
 Rosen Laura, 501huron Ave 3, Cambridge, Ma, 02138-0000
 Rosen Leonard, Cmc-Pollard Bldg, Chester, Pa, 19013
 Rosen Leonard Md, Pollard House, Upland, Pa, 19013
 Rosen Marc A, 507 Parlin St, Philadelphia, Pa, 19116
 Rosen Marion, William Penn Hose Apt 2606, Philadelphia, Pa, 19104-0000
 Rosen Michael S Md, Ste 101, West Chester, Pa, 19380
 Rosen Morris, 3000 Sheffield Dr, Plymouth Mtng, Pa, 19462
 Rosen Morton, 777 Germantown Pike 1033, Plymouth Meeting, Pa, 19462-1023
 Rosen Myron Lewis, 1526 Beaver Ave Nw, Pittsburgh, Pa, 15233
 Rosen Norm, 302 Gln Ln, Elkins Park, Pa, 19027-1763
 Rosen Paul R, 1650 Market St 45th Fl, Philadelphia, Pa, 19103-7232
 Rosen Renee, 11 Bolton Cr, Newton, Pa, 18940
 Rosen Robert R, 5022 B N Convent La, Philadelphia, Pa, 19114-0000
 Rosen Robin S, 167 Richmore Dr, Verona, Pa, 15147-2548
 Rosen Ruth Doris, 5 Arthur Court, Wallingford, Pa, 19086-6609
 Rosen Samantha, 727 Cambridge Rd, Bala Cynwyd, Pa, 19004
 Rosen Sandy
 Rosen Saul Cust, 1420 Locust Street Ria, Philadelphia, Pa, 19102-4223
 Rosen Steven, 1 Christian St Apt 14, Philadelphia, Pa, 19147
 Rosen Stuart, 1420 Locust Street Ria, Philadelphia, Pa, 19102-4223
 Rosen Sylvia, 5022 B N Convent La, Philadelphia, Pa, 19114-0000
 Rosen Theodore, Pa
 Rosen William P, 2785 Audubon Rd, Norristown, Pa, 19403-2250
 Rosenau Gary, C/O Lowell H Dubrow Esq, Phila, Pa, 19102-0000
 Rosenau Jennifer Shukat, 112 Admore Ave, Ardmore, Pa, 19003
 Rosenau Julia, 112 Ardmore Ave, Ardmore, Pa, 19003
 Rosenau Patricia A, 17 Powers Place, Dresher, Pa, 19025-0000
 Rosenau Philip
 Rosenau Ruth, C/O Lowell H Dubrow Esq, Phila, Pa, 19102-0000
 Rosenbaum Aaron, 1704 Loney St, Philadelphia, Pa, 19111
 Rosenbaum Aaron, 1704 Loney St, Philadelphia, Pa, 19111-2910
 Rosenbaum Amy, 16 Glenbrook Rd, New Rochelle, Ny, 10804-0000
 Rosenbaum Anthony, Apartment E 1, Philadelphia, Pa, 19124
 Rosenbaum Cesia, 1704 Loney St, Philadelphia, Pa, 19111
 Rosenbaum Cesia, 1704 Loney St, Philadelphia, Pa, 19111-2910
 Rosenbaum Danielle, 128 Fontana St, Butler, Pa, 16001
 Rosenbaum Investment Comp, 247 Shekomeko Blvd, Johnston, Pa, 15905-0000
 Rosenbaum Janet, 45106 Director-Museum
 Rosenbaum Jerry S, 3316 Arch St, Philadelphia, Pa, 19104
 Rosenbaum Michael, 1970 New Rogers Road M12, Levittown, Pa, 19056-0000
 Rosenbaum Sarah E Md, 29 Paper Mill Rd, New Town Sq, Pa, 19073-0000
 Rosenberg A Fante
 Rosenberg Anna, 337 Woodward St, Philadelphia, Pa, 19716
 Rosenberg Barbara Ann, 205 Musical Fund Hall, Philadelphia, Pa, 19107-5723
 Rosenberg Carolyn, 307 E Elizabethtown Rd, Manheim, Pa, 17545
 Rosenberg David, 211 Mountain View Drive, Phoenixville, Pa, 19460
 Rosenberg E M, 320 Forker Blvd, Sharon, Pa, 16146
 Rosenberg Herbert M
 Rosenberg Howard B, 320 Forker Blvd, Sharon, Pa, 16146
 Rosenberg John M, 4236 Estates Ct, Allison Park, Pa, 15101-3008
 Rosenberg Lena S, 118 S 21st St Apt 322, Philadelphia, Pa, 19103-4420
 Rosenberg Lois, Apt 2001, Phila, Pa, 19106
 Rosenberg Louis, 4315 Roosevelt Blvd, Philadelphia, Pa, 19104
 Rosenberg Malcolm P, 1201 Chestnut Street, Philadelphia, Pa, 19107-4123
 Rosenberg Mark, 132 Benjamin Court, Philadelphia, Pa, 19114
 Rosenberg Mark Do, P O Box 7426, Philadelphia, Pa, 19101-0000
 Rosenberg Matthew, 101 Cameron Rd, Willow Grove, Pa, 19090
 Rosenberg Melissa C, 1801 Butler Pike, Conshohocken, Pa, 19428
 Rosenberg Phillip, 715 Twining Road Suite 10, Dresher, Pa, 19025
 Rosenberg Samuel, 2 Franklin Town Blvd #2202, Philadelphia, Pa, 19103
 Rosenberg Steven M Do, Po Box 7780-5082, Philadelphia, Pa, 19182-5082
 Rosenberger Charles, 2 S Front Str, Wormleysburg, Pa, 17043
 Rosenberger Charles, 569 Monroe St, Steelton, Pa
 Rosenberger Family Tr II, 14 N Main Street, Souderton, Pa, 18964-0197
 Rosenberger H Glen, 522 Main Street, Ford City, Pa, 16226
 Rosenberger Harry Jr, Rd 5, Kittanning, Pa, 16201
 Rosenberger Jack H, 286 Mudd Pike Rd, Markleysburg, Pa, 15459
 Rosenberger James L, 14 N Main Street, Souderton, Pa, 18964-0197
 Rosenberger Phyllis M
 Rosenberger Robert R, 806 George Street, Norristown, Pa, 19401
 Rosenberger Sheila Y
 Rosenberger Shelia, 569 Monroe St, Steelton, Pa
 Rosenberry Elizabeth, Po Box 49, Roxbury, Pa, 17251
 Rosenberry Katheri, 6634 Ogontz Ave, Philadelphia, Pa, 19126-2636
 Rosenberry Kim, Po Box 125, Orrstown, Pa, 17244
 Rosenblatt Alice
 Rosenblatt Mark L, 200 S Linden Ave, Pittsburgh, Pa, 15208

Rosenbloom Daniel, 7914 Whitewood Rd, Elkins Park, Pa, 19027
 Rosenblum, 80 West Welsh Pool Rd, Exton, Pa, 19341-1233
 Rosenblum Doris
 Rosenblum Irving, Sutton Ter Apts 1002, Bala Cynwyd, Pa, 19004-2437
 Rosenblum Jeffrey, The Bellevue Ste 425, Philadelphia, Pa, 19102
 Rosenblum Jeffrey L, 80 West Welsh Pool, Exton, Pa, 19341
 Rosenblum Jeremy T, 1213 Weymouth Rd, Wynnewood, Pa, 19096
 Rosenblum Marcia R
 Rosenbluth Dorothy D, 1732 Old Gulph Rd, Villanova, Pa, 19085
 Rosenbluth Internati, One Plymouth Meeting Mall, Plymouth Mtg, Pa, 19462
 Rosenbluth International Inc, 150 Allendale Rd, Prussia, Pa, 19406
 Rosenbluth Intl, 450 Acorn Ln, Downingtown, Pa, 19335-0000
 Rosenbluth Intl Inc, Suite 201, Bethlehem, Pa, 18015-3105
 Rosenbluth Vacation Center, 18 Campus Blvd, Newtown Square, Pa, 19073
 Rosencrance Brenda, Wilkes Barre, Pa, 18702
 Rosencrans George, 1012 Prince St, Taylor, Pa, 18517
 Rosencrans Ruth
 Rosencranz Stella M, Rd 3 40 Buttonwood Rd, Northampton, Pa, 18067-8955
 Rosendale Kurt G, 1011 N 19th St #2, Allentown, Pa, 18104
 Rosenfeld Helene M, 3 Pastern Lane, Blue Bell, Pa, 19422
 Rosenfeld Reba, The Wimmout North Apt B 13, Philadelphia, Pa, 19115-0000
 Rosenfeld Sydelle, Gateway Mnr, Edwardsville, Pa, 18704-5905
 Rosenfeld Sylvia, Gateway Mnr, Edwardsville, Pa, 18704-5905
 Rosenfelder D B, 296 Dinnereil Rd, Butler, Pa, 16002-0000
 Rosenfelder Dorothy, 5155 Meadowridge Ln, Gibsonia, Pa, 15044-8261
 Rosenfield Gregg A, 1030 Kipling Rd, Rydal, Pa, 19046-3340
 Rosenfields Elizabeth, 4661 Hawthorne St, Philadelphia, Pa, 19131
 Rosengrant Alice S, 236 Edwards Court, Scranton, Pa, 18504-2637
 Rosengrant Walter D, 236 Edwards Court, Scranton, Pa, 18504-2637
 Rosenhamer Mary E, Box 113, Coalport, Pa, 16627-0113
 Rosenkrans Jessie S, 57 N Main Street, Manheim, Pa, 17545
 Rosenlund Andrew T, C/O The Glenmede, Philadelphia, Pa, 19103
 Rosenquist Dorothy, 3426 W 12th St, Erie, Pa, 16505-3649
 Rosenstein Merle Gof, 830 Beverly Rd, Rydal, Pa, 19046
 Rosenstein Steven J, 830 Beverly Rd, Rydal, Pa, 19046
 Rosenthal Alon M, Rr 4 Box 4452a, East Stroudsburg, Pa, 18301-8765
 Rosenthal Barbara, 5200 Hilltop Drive Unit A, Brookhaven, Pa, 19015
 Rosenthal Heath
 Rosenthal Judith, 7762 Locust Valley Rd, Coopersburg, Pa, 18036
 Rosenthal Kimie, Rr 4 Box 4452a, East Stroudsburg, Pa, 18301-8765
 Rosenthal Leonard B, 1760 Market St 4th Fl, Philadelphia, Pa, 19103-4105
 Rosenthal Louis D, 922 E Wadsworth Ave, Philadelphia, Pa, 19150-3417
 Rosenthal Michael Md, 1015 Walnut St Ste 401, Philadelphia, Pa, 19107
 Rosenthal Patricia, 62 Ashlea Gardens, New Holland, Pa, 17557-1255
 Rosenthal Selma Z, 5936 Howe St, Pittsburgh, Pa, 15232
 Rosenthal Selma Z, 5936 Howe St, Pittsburgh, Pa, 15232-2822
 Rosenthal Seymour, 5936 Howe St, Pittsburgh, Pa, 15232-2822
 Rosenthal Seymore G, 5936 Howe St, Pittsburgh, Pa, 15232-2822
 Rosenthal Seymour G, 5936 Howe St, Pittsburgh, Pa, 15232
 Rosenthal Sheldon P, 2501 Meadow Rd, Clearfield, Pa, 16830-3530
 Rosenthal Sheldon P, 807 Doctors Dr, Clearfield, Pa, 16830-1240
 Rosenthol, 52 Garcho St, Pittsburgh, Pa, 15217
 Rosenzweig Rebecca E, Apt C-6, Philadelphia, Pa, 19104
 Roser Donna M, Po Box 1207, Oil City, Pa, 16301
 Rosete Fernanda E, 746 Blumentritt Street, Sampaloc Manila, Phill-Ipin
 Rosetti Geno, 2801 Westgate Drive, Easton, Pa, 18040-7935
 Rosetti Patricia H
 Rosetti William L, 1010 Whipporwill Dr, Clarks Summit, Pa, 18411
 Rosewall John, 219 N Loydst, Shenandoah, Pa, 17976
 Rosezella Andrea R, Rt 1 Box 1324, Clarendon, Pa, 16313-9732
 Roshannon Jessica, 376 Jones Street, Minersville, Pa, 17954-1213
 Roshich Mary, King Chapel Rd, New Castle, Pa, 16105
 Rosi Diane, 24 Saratoga La, Harleysville, Pa, 19438
 Rosich Charles Mary, Rd 3 Box 669, New Castle, Pa, 16105
 Rosiecki Michael W M, 1360 Wyoming Ave, Scranton, Pa, 18509
 Rosin Robert, 520 Lombard St, Philadelphia, Pa, 19147
 Rosin Robert A, 721 Buckley Rd, Penllyn, Pa, 19422
 Rositer Noel, 4982 Pacific Ave, Erie, Pa, 16506-4978
 Roskos Donald P, 131 Machell Ave, Dallas, Pa, 18612
 Roskos Susan B, 131 Machell Ave, Dallas, Pa, 18612
 Roslyn Jolan, 207 Honeysuckle Ct #207, Hanover, Pa, 17331-1318
 Rosmus Janet M, 417 Dalmas Ave, Glenolden, Pa, 19036
 Rosnberg Tillie, 2158 Disston St, Philadelphia, Pa, 19149
 Rosner Doug, Horsham, Pa, 19044
 Rosner Theresa P, 852 N 7th St, Allentown, Pa, 18102
 Rosnok Beverly, Po Box 598, Homestead, Pa, 15120
 Rosol Marilyn S, Rr 6 Box 33a, Kittanning, Pa
 Ross & Goldstein Pc, Ste 1204, Philadelphia, Pa, 19102
 Ross Abigail E, 710 Cumberland Ave, New Castle, Pa, 16101
 Ross Alda M, Star Rte, Stahlstown, Pa, 15687
 Ross Anita, 1020 Huey St, New Castle, Pa, 16101-4724
 Ross Becky E, R D 2, Latrobe, Pa, 15650
 Ross Brett, 4920 Penn Avenue, Pittsburgh, Pa, 15224
 Ross Bruce, 138 Runnymede Avenue, Wayne, Pa, 19087
 Ross Candra, Rr 2 Box 279, Jeannette, Pa, 15644
 Ross Carol, 305 W Main Street, Montgomeryville, Pa, 18936
 Ross Cecilia B, 325 West Street Rd, Kennett Sq, Pa, 19348
 Ross Chaney, 531 Perth Pl, Philadelphia, Pa, 19123
 Ross Charles, 322 Mt Allen Dr, Mechanicsburg, Pa, 17055
 Ross Charles H, 815 Collenbrook Ave, Drexel Hill, Pa, 19026
 Ross Clifton
 Ross David L, 2214 Open Meadow Circle, Bridgeville, Pa, 15017-1618
 Ross Diane E, 43 Holiday Dr, Kingston, Pa, 18704-0000
 Ross Diversified
 Ross Donald J, 317 Squire Cir, Pittsburgh, Pa, 15212
 Ross Earnest J, Star Rte, Stahlstown, Pa, 15687
 Ross Edward E Jr, R D 2, Latrobe, Pa, 15650
 Ross Elizabeth B, 521 Clemson Dr, Pittsburgh, Pa, 15243-1721
 Ross Elizabeth B Lewis, 513 South Fifth St, Indiana, Pa, 15701-3115
 Ross Ellajane, 414 E 17th St, Erie, Pa, 16503
 Ross Emma J, 2302 Morton Rd, Pittsburgh, Pa, 15241
 Ross Eric, 3060 Bristol Road 126, Bensalem, Pa, 19020
 Ross Erik, Po Box 75, Hamlin, Pa, 18427
 Ross Frances E
 Ross Frank A Jr, 1020 Huey St, New Castle, Pa, 16101-4724
 Ross Gary W Md, 901 Keystone Industrial Park, Throop, Pa, 18512
 Ross Harold, Rr 4 City View Trailer Ct., Lewistown, Pa, 17044
 Ross Harold J, 1028 Valley Dr, Greensburg, Pa
 Ross Harold J, 1028 Valley Dr, Greensburg, Pa
 Ross Harry, 1615 W York St, Philadelphia, Pa, 19132
 Ross Helen R, 912 N Third St Apt 3, Harrisburg, Pa, 17102
 Ross Herschel A, 607 Lillian Rd, Pittsburgh, Pa, 15237
 Ross James, 2010 1/2 W 4th St, Williamsport, Pa, 17701
 Ross Jane E, 510 Erie Ave, Williamsport, Pa, 17701
 Ross Jennifer, 183 Level Rd, Collegeville, Pa, 19426
 Ross Joanne, 2904 N 2 St, Harrisburg, Pa, 17110
 Ross Joel W, 355 North St, Doylestown, Pa, 18901
 Ross John J, 122 Woodside Dr, McMurray, Pa, 15317-3244
 Ross John J, 908 22nd Street, Aliquippa, Pa, 15001
 Ross Karen K, 109 S 3rd Street, Lewisburg, Pa, 17837
 Ross Karl, P O Box 122, Mifflinburg, Pa, 17844-0000
 Ross Laura O
 Ross Leonard N, 280 Locust St Apt 25b, Philadelphia, Pa, 19106-3901
 Ross Lola M, 1311 Liverpool St, Pittsburgh, Pa, 15233
 Ross M Dorothy, 725 W 5th St, Chester, Pa, 19013-3811
 Ross Margaret
 Ross Margaret, Po Box 75, Hamlin, Pa, 18427
 Ross Marie, 3244 Salmon Street, Philadelphia, Pa, 19134
 Ross Marie T, 3244 Salmon St, Philadelphia, Pa, 19134-0000
 Ross Martin, 2201 Tremont St Apt D430, Philadelphia, Pa, 19115
 Ross Mechanical Group Inc, Po Box 806, Richboro, Pa, 18954
 Ross Michael, 364 Jacks Run Rd, Pittsburgh, Pa, 15202-0000
 Ross Nadine Cm
 Ross Paul E, Rr 2 Box 41, Sunbury, Pa, 17801-9507
 Ross Payne L, Po Box 158, New Derry, Pa, 15671
 Ross Quentin, 2007 W Hunting Park
 Ross Richard A, Po Box 158, New Derry, Pa, 15671-0158
 Ross Richard S
 Ross Robert, 1370 Spring Rd, Reynoldsville, Pa, 15851
 Ross Robert R, 1504 Clay Ave, Scranton, Pa, 00000
 Ross Robert S, 13303 Deerfield Dr, Allentown, Pa, 18104
 Ross Robin D Md, 100 W Sproul Rd #100, Springfield, Pa, 19064-0000
 Ross Rosa M, 112 N Wilton St, Philadelphia, Pa, 19139-2633
 Ross Roy, 57 Carson St, Pricedale, Pa, 15072
 Ross Sandra, 140 West Jefferson St Apt 9, Butler, Pa, 16001
 Ross Sandra M, 140 W Jefferson St Apt, Butler, Pa, 16001
 Ross Sandy, 1819 W Oxford St., Philadelphia, Pa, 21540
 Ross Sarah J Est Of, Chapel Manor Nursing, Philadelphia, Pa, 19115
 Ross Shane, P.O. Box 804, Gap, Pa, 17527-0804
 Ross Sherri, 109 Center Street, Nanticoke, Pa, 18634
 Ross Terri, 401 East Main St, Evans City, Pa, 16033
 Ross Theodore, Temple University 4th Floor, Philadelphia, Pa, 19122
 Ross Thomas M, 317 N Mercer Ave, New Brighton, Pa, 15066
 Ross Todd D, 14 W Elm St, Norristown, Pa, 19401
 Ross Township, Po Box 747047, Pittsburgh, Pa, 15274
 Ross Walter, 1170 Bower Hill Rd Apt 701, Pittsburgh, Pa, 15243
 Ross Wesley, 1130 13th St, Mckees Rocks, Pa, 15136
 Ross William, No Known Address, Xxxxx, Pa, 99999
 Ross Wyzetta S, 923 W 9th St, Chester, Pa, 19013
 Rossa Anna, 3140 30th St, New Brighton, Pa, 15066
 Rossa Chester Jr W
 Rossbach Thomas J, Po Box 544, Lock Haven, Pa, 17745
 Ross-Bray Benny C, 5276 Rosewood Dr, Center Valley, Pa, 18034-9659
 Rossell Keith J
 Rosser Nancy L, 21 Warriors Rd, Pittsburgh, Pa, 15205-4113
 Rosser Sue E, 64 Huntsville Rd, Dallas, Pa, 18612
 Rossi Alessandro, 2403 Spruce Street, Philadelphia, Pa, 19103
 Rossi Ann M, 1508 1510 Wyoming Ave, Scranton, Pa, 18509
 Rossi Anthony M, 14th & Lansdowne Avenue, Darby, Pa, 19023-0000
 Rossi Anthony T, Seton Manor, Orwigsburg, Pa, 17961
 Rossi Bruna D
 Rossi Claudio, 2 Liberty Pl, Philadelphia, Pa, 19103-4202
 Rossi Domenic, 522 Queen Street, Philadelphia, Pa
 Rossi Dominick
 Rossi Donald A, 1340 Red Rambler Road, Rydal, Pa, 19046
 Rossi Eugene, 164 Fox Chase Drive, Verona, Pa, 15147
 Rossi Lena, Pa
 Rossi Margaret H, 1340 Red Rambler Road, Rydal, Pa, 19046
 Rossi Mary, 1449 Bulwer, Scranton, Pa, 18504-1201
 Rossi Matt, C/O Scranton Jewish Home, Scranton, Pa, 18505
 Rossi Melissa L, 1204 Upton Circle, West Chester, Pa, 19380
 Rossi Nancy J, 1405 Steel Rd, Havertown, Pa, 19083-0000
 Rossi Peter, 522 Queen Street, Philadelphia, Pa
 Rossi R Mrs
 Rossi Robert
 Rossi Robert, 27 N 10th St, Sharpsville, Pa, 16150
 Rossi Sam, 522 Queen Street, Philadelphia, Pa
 Rossick George, 4139 Marion Hill Rd, New Brighton, Pa, 15066-3650
 Rossick Joyce A, 4139 Marion Hill Rd, New Brighton, Pa, 15066-3650
 Rossick Mary, 4139 Marion Hill Rd, New Brighton, Pa, 15066-365
 Rossick Mary, 4139 Marion Hill Rd, New Brighton, Pa, 15066-3650
 Rossini Savings Assoc, 1601 Market St, Philadelphia, Pa, 19103
 Rossiter Joann, Horsham, Pa, 19044
 Rossiter Katherine S, 206 Cedar Ave, Oil City, Pa, 16301-1912
 Rosskam Merle S
 Rosskam Steve A, 23 Westwood Lane, Lincolnshire, Il, 60069
 Rossman Martha V, 519 East Logan St, Bellefonte, Pa, 16823
 Rossman Stephanie A
 Rossman Steven A, 1345 Penwood Road, Philadelphia, Pa, 19151-0000
 Rossnagle Janie, 2050 Main St, Northampton, Pa, 00000-0000
 Rosssner Edward F, 409 Saint James Ct, Bath, Pa, 18014-0000
 Rosssner Joanne, 409 Saint James Ct, Bath, Pa, 18014-0000
 Rosso Frederick T Jr, 244 W Ashdale St, Philadelphia, Pa, 19120-0000

Rosso Marie, 6279 Large St, Philadelphia, Pa, 19149-2703
 Rosso Patricia C, 244 W Ashdale St, Philadelphia, Pa, 19120-0000
 Rosso Patricia C Jr, 244 W Ashdale St, Philadelphia, Pa, 19120-0000
 Rossomando Michael J, 809 Catherine St, Philadelphia, Pa, 19147-0000
 Rosson James W, 1715 Bryers Road, Hatboro, Pa, 19040
 Rost Arthur J, 1080 E Schuylkill Rd, Pottstown, Pa, 19465-7085
 Rost Colby L, 1080 E Schuylkill Rd, Pottstown, Pa, 19465-7085
 Roster Ervin, 1108 11th St, Altoona, Pa, 16601
 Rostock Diane Z, 602 Fulmer Ave, Stroudsburg, Pa, 18360
 Rostraver Township, Pa
 Rotan D Charleston, 444 W Winona St, Philadelphia, Pa, 19144
 Rotary Club Of Media, Po Box 522, Media, Pa, 19063
 Rotary Drilling Equipment Inc, Rr 1 Box 279 C, Olyphant, Pa, 18477
 Rotating Equipment Services In, 306 Brooke Dr, Royersford, Pa, 19468
 Rotblatt Gerald E, 2208 S 5th St, Passyunk, Pa, 19148
 Rotblatt Patricia, 2208 South 5th St, Philadelphia, Pa, 19148
 Rotchford Frank J, Rd 1 Water St, Collegeville, Pa, 19426
 Rote Mary, 327 N 2nd, Columbia, Pa, 17512-1127
 Rote Richard, 327 N 2nd, Columbia, Pa, 17512-1127
 Rote Stephen, 117 Chapel Rd, New Hope, Pa, 18938
 Rotella Barbara, 7101 Sellers Ave, Upper Darby, Pa, 19082
 Rotella Faith
 Rotella Richard, 7101 Sellers Ave, Upper Darby, Pa, 19082
 Rotelle Joy Elizabeth, 3426 Church Road, Gilbertsville, Pa, 19525
 Rotelle Landscaping Inc, 1300 Schwab Rd, Hatfield, Pa, 19440
 Rotenberger Carl, 190 Lindfield Cr, Macungie, Pa, 18062
 Rotenberger Charles, Golden View Diner Rt 512, Bethlehem, Pa, 18017
 Rotenberger James A, 115 E Chestnut St, Bechtelsville, Pa, 19565
 Rotenstein Deborah, 1350 Locust Street Suite 306, Pittsburgh, Pa, 15219-0000
 Roth Adolph G, 660 Lawson Ave, Havertown, Pa, 19083-4108
 Roth Albert J, 12 E Township Line Rd, Havertown, Pa, 19083-5314
 Roth Andrew, 20 Pond View Lane, Stamford, Ct, 6903
 Roth Anna, 8319 Ardleigh St, Phila, Pa, 19118
 Roth Annie M, Belfast, Pa, 17238
 Roth Ara E, 2429 Rising Sun Road, Slatington, Pa, 18010-0000
 Roth Arthur, 350 S Cedarbrook Rd, Allentown, Pa, 18100
 Roth Barbara Price, 702 Owen Rd, West Chester, Pa, 19380
 Roth Beatrice J, Box 411, Horsham, Pa, 19044-0000
 Roth Beatrice J, Box 411, Horsham, Pa, 19044-0411
 Roth Beatrice J, Box 411nt, Horsham, Pa, 19044-0000
 Roth Betsy, 724 N Webster Ave, Scranton, Pa, 18510
 Roth Bettyann A, 201 E Ridge Ave # 5rtow, Sellersville, Pa, 18960-2749
 Roth Charles F, 1443 Frankford Ave, Philadelphia, Pa, 19125-4409
 Roth Charles S, 1608 Seeger Rd, Pittsburgh, Pa, 15241
 Roth Christopher L, 170 Pine Manor Dr, Hellertown, Pa, 18055-9702
 Roth Claudia A
 Roth Deborah D, 2106 Second St, S Connellsville, Pa, 15425
 Roth Diana M, 1711 Sagamore Dr, York, Pa, 17402-1809
 Roth Donna
 Roth Eleanor, 20 Cedar Street, Marcus Hook, Pa, 19061
 Roth Elizabeth F, The Quadrangle Apt 7203, Haverford, Pa, 19041-1061
 Roth Gary, 4520 Quarry Street, Whitehall, Pa, 18052
 Roth Glen
 Roth Helene E, 97 Old Well Rd, Easton, Pa, 18042
 Roth Herman, 151 Whitman Drive, Brooklyn, Ny, 11234
 Roth Hermann, Uhlhornstrasse 4, Bockhorn, Fo, 00000
 Roth Jacquelyn R
 Roth James C, Nazareth, Pa, 18064
 Roth Jennifer A, 331 Oak Hill Dr, Middletown, Pa, 17057
 Roth John, 1210 Pennsbury Blvd, Pittsburgh, Pa, 15205-0000
 Roth Jonathan, 2429 N. 2nd St., Harrisburg, Pa, 11/04-/194
 Roth Karen L, 1551 East End Blvd, Wilkes Barre, Pa, 18711
 Roth Kristen L, 348 Toftrees Ave #262, State College, Pa, 16803
 Roth L, 1519 W Walnut St 513, Allentown, Pa, 18102-4455
 Roth Magdaline M, 1032 Maplewood Ave, Ambridge, Pa, 15003-2320
 Roth Marz Partnership, 1611 Peach Street, Erie, Pa, 16501
 Roth Michael S Jr, 2501 Maryland Rd #R1, Willow Grove, Pa, 19090
 Roth Richard, Co Super Fit Gym, Conshohocken, Pa, 19428
 Roth Sara Kristen, 702 Owen Rd, West Chester, Pa, 19380
 Roth Solomon, 724 N Webster Ave, Scranton, Pa, 18510
 Roth Theodore, 303 Pearl Street, Horsham, Pa, 19044
 Roth Theodore, Po Box 411, Horsham, Pa, 19044
 Roth Theodore H, Box 411, Horsham, Pa, 19044-0000
 Roth Theodore H, Box 411, Horsham, Pa, 19044-0411
 Roth Theodore H, Box 411nt, Horsham, Pa, 19044-0000
 Roth Theodore H Jr, Box 411, Horsham, Pa, 19044-0411
 Roth Thomas C, 1551 East End Blvd, Wilkes Barre, Pa, 18711
 Roth Thomas L, Unif Gift To Minors Act, Dowington, Pa, 19335
 Roth William F, 730 Chandler St, Philadelphia, Pa, 19111-3108
 Rothacker Terri W, 517 Manchester Ave, Media, Pa, 19063
 Rothberg Sidney, 1406 N Park Towne Pl, Philadelphia, Pa, 19130-0000
 Rothberg Sidney, The Philadelphian, Phila, Pa, 19130-3010
 Rothblat Justin, 4991 Parkside Ave Apt 56, Philadelphia, Pa, 19131
 Rothenberg Beth, 8101 Pennhill Rd, Elkins Park, Pa, 19027
 Rothenberger K, 850 Schyl Ave, Reading, Pa, 00000
 Rothensies R
 Rothensies R, Independence Square, Philadelphia, Pa, 19172
 Rothermel Myrtle O, 1 Magnolia Ln, Palmyra, Pa, 17078
 Rothermel Raymond Jr, Po Box 612, Fleetwood, Pa, 19522-0612
 Rothey Karl, 314 McClellan Dr, Pittsburgh, Pa, 15236
 Rothfeld Elizabe, 2263 Charlestown Rd, Malvern, Pa, 19355
 Rothhapt Edna, 240 Haycreek Rd, Birdsboro, Pa, 19508
 Rothhaupt Tim A, 111 Rodas Ave, Gettysburg, Pa, 17325
 Rothkoff Samuel B, 6117 Frontenac St, Philadelphia, Pa, 19149
 Rothman Albert, 1145 Dundee Drive, Dresher, Pa, 19025
 Rothman And Gordon Attys, Grant Bldg 3rd Fl, Pittsburgh, Pa, 15219
 Rothman G D, Horsham, Pa, 19044
 Rothman Harry, 1234 Hemlock Farms, Hawley, Pa, 18428-9064
 Rothman Institute, Horsham, Pa, 19044
 Rothman J
 Rothman Roslyn, 1234 Hemlock Farms, Hawley, Pa, 18428-9064
 Rothman Securities Inc, Eight Neshaminy Interplex Suit, Trevose, Pa, 19053-6979
 Rothman Securities Inc, Eight Neshaminy Interplex Suite 102, Feasterville Trevose, Pa, 19053-6979
 Rothmeyer Patricia J, Glenshaw, Pa, 15116
 Rothrauff World Travel Service, 1923 Old Rt 220 N, Duncannon, Pa, 16635-8313
 Rothrock Bruce Sr L, 3929 Coplay Creek Rd, Schnecksville, Pa, 18078
 Rothrock Motor Sales, Rte. 22 & 15th Street, Allentown, Pa, 18104-9804
 Rothschild, Horsham, Pa, 19044
 Rothschild Florence O, 233 S 6th St Apt #506, Philadelphia, Pa, 19106-0000
 Rothschild Obrien & Fox, 10th Floor, Philadelphia, Pa, 19103
 Rothstein Marilyn, 1635 Buckhill Drive, Huntingdon Valley, Pa, 19006
 Rothwell Ben E, 236b S 3rd St, Youngwood, Pa, 15697
 Rotiroti Gloria, 533 Kelly Ave, Woodlyn, Pa, 19094
 Rotkewicz Amanda, 8358 Pa Route 873, Slatington, Pa, 18080
 Rotkewicz Wilma, Rd 4 Box 343, Slatington, Pa, 18080
 Rotko Michael, Box 369, Unionville, Pa, 19375-0000
 Rotko William L, Box 369, Unionville, Pa, 19375-0000
 Rotman Abraham, 8000 High School Rd Apt B10, Elkins Park, Pa, 19027
 Roto Rooter, Contractor Operation Re Ii, Philadelphia, Pa, 19124
 Roto Rooter Service, 5739 Wyalusing Ave, Philadelphia, Pa, 19131
 Roto Rooter Sewer Drain, 555 New Holland Ave, Lancaster, Pa, 17602-2103
 Rotolo & Rotolo Att
 Rotondi Antonio, T-A Coddaro S Pizzeria, Pa, 18344
 Rotondi Vincent A, Lansdale, Pa, 19446
 Rotondo Linda M, 339 Joan Of Ark Ct, Clairton, Pa, 15025-3420
 Rotondo Michael F, 11119 Surgery
 Rotorooter, Horsham, Pa, 19044
 Rotruck James L, 134 Alexander Dr, McMurray, Pa, 15317
 Rotstein Coleman, 48 Saguenay Ave, Toronto, Fo, 00000-0000
 Rottan Amber L, Po Box 186, Lake Ariel, Pa, 18436
 Rotter George, 2032 Kimball Ave, Arnold, Pa, 15068
 Rotter Josephine, 2032 Kimball Ave, Arnold, Pa, 15068
 Rotter Robert, Pa
 Rothhoff Raymond L, 249 Seabright St, Pittsburgh, Pa, 15214-0000
 Rotunda Lisa A
 Rotz Anthony D, C/O Lori D Rotz, Chambersburg, Pa, 17021-7605
 Rotzell Isabella L, 132 Roberts Ave, Horsham, Pa, 19044
 Rotzell Perry G
 Rotzell Theresa
 Roub Ken, Po Box 569, Claysburg, Pa, 16625
 Roubtsova Ekaterina, 3904 Spruce Street, Philadelphia, Pa, 19104
 Roudik Ronen S, 405 W 4th St, Williamsport, Pa, 17701
 Roulston Dolores M, 813 Burmont Rd B, Drexel Hill, Pa, 19026-4011
 Round Randy, 958 Park Estates Rd., Windgap, Pa, 18091
 Rounds Shirley Ann, 206 E Clear Field, Kessington, Pa
 Roundtree Silverene P, 200 Oak St #219, Mount Pocono, Pa, 18344
 Roupas Constance Et
 Roupas Harry C, 2394 Arlington St, York, Pa, 17402
 Roupe Rose M, 522 Mt Pleasant Road, Pa, 15214
 Roupe Teresa, Rr.1 Box 103, Mt Morris, Pa, 15349
 Rourke Brandon, 216 Capital Hill Rd, Dillsburg, Pa, 17019
 Rouse Bruce W, Po Box 760, Carlisle, Pa, 17013
 Rouse Cinquetta M, 7415 Andrews Avenue, Philadelphia, Pa, 19138
 Rouse Mamie B, 4160 Tacoma St, Phila, Pa, 19140
 Rouse Marynell, 110 Snell St, Coraopolis, Pa, 15108
 Rouse Meagan A, 169 Cleversburg Rd., Shippensburg, Pa, 17257
 Rouse Moses, 11 Esmond St, Pittsburgh, Pa
 Roush Deborah L, 277 Lauffer Rd, Middletown, Pa, 17067
 Roush Katherine, 257 Chestnut Street, Mifflinburg, Pa, 17844-0000
 Roush Martin W, 1220 Janet Dr, Mount Joy, Pa, 17552
 Roush Mary B, 910 5th Street, Oakmont, Pa, 15139
 Roush Michelle, 522 East 10th St, Erie, Pa, 16441
 Roush Roger E, 522 East 10th St, Erie, Pa, 16441
 Roush Stephanie E, 219 Spencer Avenue Apt. 3, Pittsburgh, Pa, 15227-2145
 Roussel Sebastian, 217 Pebble Ct, Chalfont, Pa, 18914
 Rout Christopher C, 2001 Hamilton St, Philadelphia, Pa, 19130
 Route 15 Coalition
 Route Brenda L, Rd 1 Box 87a, Roaring Branch, Pa, 17765-0000
 Route Charles L, Rd 1 Box 87a, Roaring Branch, Pa, 17765-0000
 Routhier Paul E, Rd 1 Box 431, Winfield, Pa, 17889
 Routon Jean K., 1601 Chestnut St Two Liberty P, Philadelphia, Pa, 19103
 Roux James C, 595 Duncan Ave, Washington, Pa, 15301
 Rovee G Benjamin, 9655 Babcock Blvd, Allison Park, Pa, 15101
 Rovee Kersten M, 9655 Babcock Blvd, Allison Park, Pa, 15101
 Rovegno Richard L, Rovegno Properties, Carlisle, Pa, 17013
 Rovinsky Donna
 Rovinsky William, 131 Birkett St, Carbondale, Pa, 18407
 Rovito Peter F, Rd 1 Box 475, Orefield, Pa, 18069-9605
 Rovito Vincent V, Rd 1 Box 475, Orefield, Pa, 18069-9605
 Rovner Barry, 241 S. 6th St. #2102, Phila, Pa, 19106
 Rovner Neil Jay, 3321 Green St, Harrisburg, Pa, 17110-144
 Rowahl Jane, 55 Stricker Dr, York Haven, Pa, 17370
 Rowan Angelo, 307 Thyme Lane, Philadelphia, Pa, 19128
 Rowan Carol A, 218 Helen Way, Pittsburgh, Pa, 15210-0000
 Rowan David Garry, Hrc1 Box 302 Lakeshore Dr, Sciota, Pa, 18354
 Rowan James J Iii, 257 Barren Rd, Media, Pa, 19063-0000
 Rowan Joyce D, 2304 Brownsville Rd, Langhorne, Pa, 19053
 Rowan Raymond, 3804 Manayunk Ave, Philadelphia, Pa, 19128
 Rowan Sandra, 1825 Lorraine Rd, Reading, Pa, 19604
 Rowand Janice
 Rowand Randall W, 333 School Street, York, Pa, 17402
 Rowbottom Timothy, 2218 South 19th, Steelton, Pa, 17011
 Rowda Deb, 530 William Penn Pl, Pittsburgh, Pa, 15219
 Rowe Albert Jr W, Rr 2 Box 190, Kingsley, Pa, 18826
 Rowe Alice M, Rd 2 Mercer Rd Blair Home 5, Beaver Falls, Pa, 15010-9802
 Rowe Amanda M, 3417 N Front St Apt 4, Whitehall, Pa, 18052
 Rowe Carol C, 313 12th St, Huntingdon, Pa, 16652
 Rowe Catherine, Wilson Park, Philadelphia, Pa, 19145-2016
 Rowe Deanna, 2400 Maryland Rd, Willow Grove, Pa, 19090
 Rowe Earl L Sr
 Rowe Furniture Corp, Horsham, Pa, 19044
 Rowe Helena M, 34 Pershing Ct, Uniontown, Pa, 15401
 Rowe James F

Rowe James W, 7 Woodview Dr, Transfer, Pa, 16154
 Rowe Jerry, 74 Conner Street, Uniontown, Pa
 Rowe Kim, 2321 Cameron Road, Erie, Pa, 16510
 Rowe Lillian P
 Rowe Mark, 2529 Horsham Apt G 8, Hatboro, Pa, 19040
 Rowe Mark D, 7503 Brookfield Rd, Philadelphia, Pa, 19126
 Rowe Mary P, 312 E High St, Middletown, Pa, 17057
 Rowe Mary P, 312 E High St, Middletown, Pa, 17057-1908
 Rowe Matthew T, 429 Fourth Ave, Pittsburgh, Pa, 15219
 Rowe Michael, 1339 West Chester Pike #2W, West Chester, Pa, 19382
 Rowe Milton, 408 N 4th Street, Allentown, Pa, 18102
 Rowe Richard, 2523 S Edgewood St, Phila, Pa, 19142
 Rowe Robin W, 100 Popular St, Hummelstown, Pa, 17036
 Rowe Sandra J
 Rowe Susan, 1106 Chesworth Rd, Philadelphia, Pa, 19115
 Rowe Thomas, 6032 Wister St, Philadelphia, Pa, 19138
 Rowe Thomas, 6032 Wister St, Philadelphia, Pa, 19138-2404
 Rowe Tom, 1435 Marvine St, Bethlehem, Pa, 18017-6637
 Rowell Charles B Jr, 1918 Park St, Harrisburg, Pa, 17103
 Rowell Faye A
 Rowen Brian, 106 Rattlesnake HI Rd, Boyertown, Pa, 19512
 Rowland Albert B, 1343 W. Baltimore Pk, Media, Pa, 19063
 Rowland David R, 3 Louella Court, Wayne, Pa, 19087
 Rowland Dolores F, 111 Soltner Dr, Kennet Sq, Pa, 19348
 Rowland Elizabeth G, 1343 W Baltimore Pk, Media, Pa, 19063
 Rowland Henry W, 129 Gravel Pke, Green Lane, Pa, 18054
 Rowland Jon
 Rowland Learning Community, 1842 Berry Street, Harrisburg, Pa, 17104
 Rowland Margaret J, 124 Printz Ave, Norwood, Pa, 19074
 Rowland Marilee R, 129 Gravel Pke, Green Lane, Pa, 18054
 Rowland Nancy, 1509 Manchester Ct, West Chester, Pa, 19380
 Rowland Robert M, 103 E Hoyt St, Kingston, Pa, 18704
 Rowland Ryan, 200 N Warner Rd, King Of Prussia, Pa, 19046
 Rowland School, 1842 Derry St, Harrisburg, Pa, 17104
 Rowland Timothy L, 1180 Mercer Rd, Franklin, Pa, 16323
 Rowland Vera M, Pa
 Rowlands Dora E, 1537 Heimer Rd, Pen Argyl, Pa, 18072-0000
 Rowles Theodoe A, Po Box 282, Hyde, Pa, 16843
 Rowlett Maryellen, Apt 4d 426 13th St, Brooklyn, Ny, 11215
 Rowley James E, 930 Clyde Lane, Philadelphia, Pa, 19128
 Rowley Joseph J Iii, 723 East Airy St 2nd Floor, Norristown, Pa, 19401
 Rowley Marvin T, 624 Sheerland Rd, Reading Pa 19607, Pa, 19607
 Rowman & Littlefield Publishing Rowman &, Po Box 191, Blue Ridge Summit, Pa, 17214
 Rowney Gordon C, 1552 Juniper Ct, Herritage, Pa, 16148-0000
 Rowntree Thomas, 600 Old Street Road, Trevoise, Pa, 19053
 Rowold Edward H, 43 Niagara Pier, Erie, Pa, 16507
 Rowse Mary Lou, 249 W Broad St, Hazleton, Pa, 18201-6201
 Rowstick Shirley M, 200 S Main St Apt 603, Greensburg, Pa, 15601-3100
 Roxanna C Terwilliger
 Roxborough High School Class Of 1971, 542 Fairway Terrace, Philadelphia, Pa, 19128
 Roxborough High School Class Of January 1962, 560 Shawmont St, Philadelphia, Pa, 19128
 Roxborough Memorial Hospital, 5800 Ridge Avenue, Philadelphia, Pa, 19128
 Roxborough Memorial Hospital, 5800 Ridge Ave, Philadelphia, Pa, 19128
 Roxborough Memorial Hospital, 5800 Ridge Avenue, Philadelphia, Pa, 19128
 Roxborough Memorial Hospital, 5800 Ridge Avenue, Philadelphia, Pa, 19128
 Roxbrough Trevanio, Pleasant Hls, Pa, 15236
 Roxby Corinne R, 701 Hunt Ln, Flourtown, Pa, 19031-1001
 Roy Adelaide, 1432 S 14th Street, Harrisburg, Pa, 17104-3113
 Roy C Seitz
 Roy Clara, 2515 N 19th St, Philadelphia, Pa, 19132
 Roy Grace E, 33 N Court Lane, Levittown, Pa, 19054-3310
 Roy Lawrence W, Academic Support Programs
 Royal Alike J, 169 Everglade Drive, Pittsburgh, Pa, 15235
 Royal Alliance Assoc Inc Ga, 907 N Easton Rd, Willow Grove, Pa, 19090
 Royal And Sunalliance
 Royal Bank Of Pa, 732 Montgomery Ave, Narberth, Pa, 19072
 Royal Bruce, Po Box 274, Gwynedd, Pa, 19438
 Royal Carpet Rentals Inc, Po Box 1087, Kingston, Pa, 18704
 Royal Embassy Of Saudi Arabia
 Royal F Greenery, Horsham, Pa, 19044
 Royal H L, 73 Blen Dr, Yardley, Pa, 19067
 Royal Indemnity Co
 Royal Society Of Chemistr, Thomas Graham House, Cambridge, Cb44wf
 Royal Society Of Medicine, Po Box 9002, London, W1a0za
 Royale Ida, 521 St Louis St, Lewisburg, Pa, 17837
 Royall Mary Ann, 781 N Whitmore Rd, N Huntingdon, Pa, 15642
 Royalty Oil Company, 1447 Beechwood Blvd, Pittsburgh, Pa, 15217
 Royce Emery E, 6205 Miramar, Ridley, Pa
 Royce Joseph, 612 E Grassy Sprain Rd
 Roye Crystle M, 101 S Sixth St, Darby, Pa, 19023
 Roye Orpheus, 606 Brighton Woods, Pittsburgh, Pa, 15212
 Roye Sherman G, 2127 A S Johns Russell Circle, Elkins Park, Pa, 19117
 Royer Candace, 714 West Allegheny Street, Martinsburg, Pa, 16662
 Royer Clair I, 40 E Church St, Lock Haven, Pa, 17745
 Royer Elizabeth Tatiana, Rd 5 Box 210 R, Sinking Spring, Pa, 19608-9805
 Royer Karen, 228 Chambers, University Park, Pa, 16802
 Royer Kiersten E, Rd 5 Box 210 R, Sinking Spring, Pa, 19608-980
 Royers Flower Link, 1731 Chestnut Street, Philadelphia, Pa, 19103
 Royle Marion, Box 191, Wayne, Pa, 19087-0191
 Roynan Nancy E, 135 Welsh Rd, Maple Glen, Pa, 19002
 Royock Florian, 4277 Seemsville Road, Northampton, Pa, 18067
 Roys Diane, 3079 Bristol Rd, Warrington, Pa, 18976-1045
 Royston Gregory T, 2200 Benjamin Fk Pkwy, Philadelphia, Pa, 19130
 Royston Mark H, 217 Virginia Ave, Pittsburgh, Pa, 15215
 Rozankowski Michael, 5880 Logan Rd, Felton, Pa, 17322
 Rozankowski Robin A, 5880 Logan Rd, Felton, Pa, 17322
 Rozanski Bennie B, 60 Hudson Rd, Plains, Pa, 18705-2022
 Rozanski Peter Decd, 72 New Alexander, Wilkes Barre, Pa, 48702
 Rozanski Stacia, 72 New Alexander, Wilkesbare, Pa, 48702
 Rozenblum Guillermo A, 1815 Jfk Blvd Apt 2510, Philadelphia, Pa, 19103
 Rozier Mattie Decd, 6501 N Uber St, Philadelphia, Pa, 19138
 Rozier Steven, 3553 N 21st St, Philadelphia, Pa, 19140
 Rozier Victor S, Apt. 1314, Philadelphia, Pa, 19153
 Rozman Abraham, No Address On File, Pa
 Rozman Jennifer, No Address On File, Pa
 Rozmoslov Aleksandr
 Rozniakowski Ryan, 243 Leona Ave, Huntingdon Valley, Pa, 19006
 Rozniece Dzintra, A Caka Iela 39-9, Riga
 Rozowski J, 2557 W Washington, Bradford, Pa, 16701
 Rozunick Evelyn, General Delivery, Beaver Falls, Pa, 15010-9999
 Rozunick James D, General Delivery, Beaver Falls, Pa, 15010-9999
 Rozyckie Joseph W, 223 Balligomingo Rd, Conshohocken, Pa, 19428
 Rozyka Mary, C/O Leon Mankowski, Philadelphia, Pa, 19134-5114
 Rozyki Vitold, C/O Leon Mankowski, Philadelphia, Pa, 19134-5114
 Rozzi Vincent M
 Rozzo Gregory F, 1714 Sumac St, McKeesport, Pa, 15132
 Rpl Expense Management, Attn Mary Walker, Dresher, Pa, 19025
 Rpm Marina At Boat Sales Inc.
 Rps Pharmacy Inc, 202 Precision Drive, Horsham, Pa, 19044
 Rpu Annuity
 Rrw Properties Inc, 278 The Hideout, Lake Ariel, Pa, 18436
 Rscs, 2210 Diamond Rock Hill Rd, Malvern, Pa, 19355
 Rsenberger Jeanna M, 1745 Cowley St, Pittsburgh, Pa, 15212
 Rsk Co, Suite 200, Bala Cynwyd, Pa, 19004
 Rskco, 111 Presidential Blvd Ste 200, Bala Cynwyd, Pa, 19004
 Rsl Communications, 1001 Brinton Rd, Pittsburgh, Pa, 15221-4533
 Rt Career Education, Po Box 404, Wayne, Pa, 19087
 Rt Temps, P.O. Box 404, Wayne, Pa, 19087
 Rtas Systems
 Rte East Division Ghent, 1180 West Swedesford Rd #300, Berwyn, Pa, 19312
 Rte Asset Management, Fbo: Edward I Meltun Jr, Rydal, Pa, 19046-1711
 Rte Asset Management, Fbo: Marvin E. Longwell, Rydal, Pa, 19046-1711
 Rte Asset Management, Fbo: Robert A Bagwell, Rydal, Pa, 19046
 Rte Asset Management, Fbo: William R. Ecker, Rydal, Pa, 19046
 Rte Asset Mgmt, Fbo: Charles N Searcy, Rydal, Pa, 19046
 Rtr Racing
 Ru Shiang Yee
 Ru Yuwen, 216 N 12th Street, Philadelphia, Pa, 19107
 Ruane C G
 Ruane Irene, 310 Hampden Rd, Upper Darby, Pa, 19082-4009
 Ruane Irene, 310 Hampton Rd, Pittsburgh, Pa, 15215-1827
 Ruane Sadie, 635 Adams Ave, Scranton, Pa, 18510
 Rubbinaccio Jim
 Rubbo Anita R
 Rubbo Darlene M, 41 B Ruthland Ave, Malvern, Pa, 19355-2760
 Rubbo Pasquale J, 19 Meadow Creek Ln, Glenmoore, Pa, 19343
 Rubel Helen Cust, 248 Clearview Ave, Huntingdon Valley, Pa, 19006
 Rubel Kathy
 Ruben Jonathan, Ph103-1 722010 Phil Inst Sales, Philadelphia, Pa
 Ruben Scott, 9118 Ryerson Road, Philadelphia, Pa, 19114
 Rubendall Douglas C, 277 01, 0000000000
 Rubens Brian J, 4745 Meridian St, Philadelphia, Pa, 19136
 Rubenstein David, Pa
 Rubenstein Jacqueline
 Rubenstein Lauren, 34 Bonad Road, Newtown, Ma, 02465
 Rubenstein Michael, 7 Hookton Ave, Uniontown, Pa, 15401
 Rubenstein Michael B, Pa
 Rubenstein Mark, 236 Walnut Lane, Ambler, Pa, 19002
 Rubestone Viola, 1435 N 75th Street
 Rubie Darlene, P O Box 246, Washington, Pa, 15301
 Rubican Nicholl, Po Box 142, Kinzer, Pa, 17535-0142
 Rubie Dorothy, Brownsville, Pa, 15417
 Rubin, Horsham, Pa, 19044
 Rubin & Associates, 10 South Leopard Road Mcs, Paoli, Pa, 19301
 Rubin & Associates Pc, 10 South Leopard Road, Paoli, Pa, 19301
 Rubin & Associates Pc, 10 South Leopard Road Mcs, Paoli, Pa, 19301
 Rubin Alan, Pmb 901 130 W Main St, Trappe, Pa, 19426
 Rubin Anna M, 1332 Devereaux Ave, Philadelphia, Pa, 19111
 Rubin Anna M, 1332 Devereaux Ave, Philadelphia, Pa, 19111-5816
 Rubin Barbara, Pmb 901 130 W Main St, Trappe, Pa, 19426
 Rubin Betty F, Philadelphia Geriatric Center, Philadelphia, Pa, 19141-2912
 Rubin Carolyn, 1700 Ben Franklin Pkwy, Philadelphia, Pa, 19103
 Rubin Debra F, 929 Friendship St, Philadelphia, Pa, 19111-4104
 Rubin Edward, 375 Morris Rd, Ambler, Pa, 19002-0000
 Rubin Emanuel
 Rubin Esther E, 2101 Walnut St, Philadelphia, Pa, 19103-4441
 Rubin Fay Mrs, 3209 Winding Way, Easton, Pa, 18045
 Rubin Frances K, Logan Sq East Apt 613, Philadelphia, Pa, 19103
 Rubin Howard, 1021 Cheltn, Nj
 Rubin Jeffrey S, 1084 D Superior Dr, Harrisburg, Pa, 17111
 Rubin Joan, 2400 Chestnut St, Philadelphia, Pa, 19103
 Rubin Jon, 228 N. 22nd Street, Philadelphia, Pa, 19103
 Rubin Jonathan, Ph103-1 722010, Philadelphia, Pa
 Rubin Jonathan L, 25 Westwood Pl, Holland, Pa, 18966-2639
 Rubin Judy G Custodian, 4640 Spruce St, Philadelphia, Pa, 19139-4540
 Rubin Julie E, 25 Westwood Place, Holland, Pa, 18966-2639
 Rubin Lillie L Estate, 1900 John F Kennedy Blvd Apt 1, Philadelphia, Pa, 19103
 Rubin Marjorie, 205 Orlando Avenue, Oreland, Pa, 19075
 Rubin Michael, 26 Park Ave Apt D58, Chalfont, Pa, 18914-2942
 Rubin Michele, Oak Hill Estates, Narberth, Pa, 19072-0000
 Rubin Nathan, 3209 Winding Way, Easton, Pa, 18045
 Rubin Nathan, 3939 Conshohocken Ave Apt 412, Philadelphia, Pa, 19131
 Rubin Rachel M, 2101 Walnut St, Philadelphia, Pa, 19103-4441
 Rubin Thelma A, 5301 Old York Rd 114, Philadelphia, Pa, 19141-0000
 Rubinchak Joseph J, 36 Franklin Rd, Mercer, Pa, 16137-5116
 Rubinchak Joseph J, 4924 Barberry St, Pittsburgh, Pa, 15207-2112
 Rubini Dennis, The Lenox 12 A, Phila, Pa, 19107
 Rubino Albina B, 412 Central Ave, Cheltenham, Pa, 19012
 Rubino Frank E, 87 Terrace Rd, Levittown, Pa, 19118
 Rubino Joseph G, 1095 Franklin St, Johnstown, Pa, 15905
 Rubino Rosemyra C, 87 Terrace Rd, Levittown, Pa, 19118
 Rubino Steven & Corry

Rubinow Jerry, 185 Krauser Rd, Downingtown, Pa, 19335-0000
 Rubinstein David, 283 Militia Road, Radnor, Pa, 19087
 Rubinstein Wendie B
 Rubio Sharon L, 515 Pruner Street #9, Osceola Mills, Pa, 16666
 Ruble Debra, 544 N Penryn Road, Manheim, Pa, 17545
 Ruble Harold E, 544 N Penryn Road, Manheim, Pa, 17545
 Ruble Mildred B, 201 Raven Ct, Lancaster, Pa, 17603
 Rubley Carol, 712 7th Court, Palm Beach Gardens, Fl, 33410
 Rubow Lynn N, 48 Conestoga Dr, Sinking Spg, Pa, 19608
 Rubrecht Catherine D, 2407 Laketon Rd, Wilkensburg, Pa, 15221
 Rubright George, Saint Clair, Pa, 17970
 Rubright Robert
 Rubury Ellen R, 1432 Wyoming Ave, Forty Fort, Pa, 18704
 Ruby David E, 510 Black Rock Road, Hanover, Pa, 17331-9334
 Ruby Jason N, Po Box 191, Chalfon, Pa, 18914-0191
 Ruby Mary D, 909 Oakside Ln, Pittsburgh, Pa, 15229-1274
 Ruch Agnes, 9560 James St., Philadelphia, Pa, 19114
 Ruch Beatrice H, 325 N Broadway 111, Windgap, Pa, 18091
 Ruch Betty V
 Ruch Carbide Burs, Div Of Steelcutters Llc, Willow Grove, Pa, 19090
 Ruch Chester F, 5169 Parmich, Pluladylua, Pa
 Ruch Herbert V, 703 S Hall St, Allentown, Pa, 18103
 Ruch Mary, 1115 Kirk Rd, Boothwyn, Pa, 19061-0000
 Ruchart Marla
 Ruchlewicz Samuel
 Rucinska Ewa J, 12 E Newfield Way, Bala Cynwyd, Pa, 19004
 Rucinski Boguslaw J, 12 E Newfield Way, Bala Cynwyd, Pa, 19004
 Ruckdaschel Helen Jeanne, 9378 Hilliard Rd, Pittsburgh, Pa, 15237
 Ruckel Harvey, 848 Blossom Way, Allegheny, Pa, 15212
 Rucker A, 4299 Hawk Cir, Doylestown, Pa, 18901
 Rucker Bertha C., 2649 West Lafayette St., Baltimore, Md, 21216
 Rucker George, 100 Bainbridge St, Philadelphia, Pa, 19147-2402
 Rucker Janice A, 1307 Boyle Street, Pittsburgh, Pa, 15212
 Rucker Lamar, 240rear East 20th Ave, Homestead, Pa, 15120
 Rucker Louisa, 1709 Christian Street, Philadelphia, Pa, 19146
 Rucker Mark S Sr, 603 Seventh Ave, Coraopolis, Pa, 15108
 Rucker Michael, 908 Ann St, Homestead, Pa, 15120
 Rucker P J, 4299 Hawk Cir, Doylestown, Pa, 18901
 Rucker Sylvester, Apt 2, Philadelphia, Pa, 19132
 Ruckert Elmer And Lavinia
 Ruckert George Executor, 66 Davis Rd, Belmont, Ma, 2178
 Rudacille George, 1646 A Valley Rd, Glen Rock, Pa, 21133
 Rudahumbira Eric, 9000 Babcock Boulevard, Pittsburgh, Pa, 15237
 Rudakiewicz Eleanor L
 Rudakiewicz Joseph, 4060 Mink Rd, Emmaus, Pa, 18049
 Rudd Barry J, 256 Caswell Dr, Canada, Fo, 00000-0000
 Rudd Byron C, 2302 Rahway Avenue, Norristown, Pa, 19401
 Rudd Edna, 1337 N Frazier St, Phila, Pa, 19131
 Ruddell Millard A Md, 1200 Old York Rd, Abington, Pa, 19001-3720
 Rudderow Francis M, 1252 Dekalb Pike, Blue Bell, Pa, 19422
 Ruddock Michele, 484 East End Ave, Beaver, Pa, 15009
 Ruddy Charles, Po Box 2, Newfoundland, Pa, 18445-0002
 Ruddy Frances A, 1506 Buck Creek Dr, Yardley, Pa, 19067-4052
 Ruddy James J, 1506 Buck Creek Dr, Yardley, Pa, 19067-4052
 Ruddy Jennifer, 772 Airbrake Ave Apt Rear, Wall, Pa, 15148-0000
 Ruddy William M, 3069 Belgrade St, Philadelphia, Pa, 19134
 Rudegear Carl W, 112 S Main St, Spring City, Pa, 19475
 Ruder Jeff, 42 N Orange St, Carlisle, Pa, 17013
 Rudinsky Edward A, Rd 1 Box 155 9903rd St, Westmoreland City, Pa, 15692
 Rudinsky Joseph J, 5913 Kings School Rd, Bethel Park, Pa, 15102
 Rudisill Carolyn N, 1439 Mount Rose Ave, York, Pa, 17403-0000
 Rudisill Charles K, 1439 Mount Rose Ave, York, Pa, 17403-0000
 Rudisill Harvey Jr, Po Box 7522, State Line, Pa, 17263
 Rudisill Howard, Lot 29 Woodlark Farm, Exton, Pa, 19341
 Rudisill Howard, Lt 29 Woodlark Farm, Exton, Pa, 19341
 Rudisill Kristen D, 424 Fairway Drive, Mechanicsburg, Pa, 17055-5713
 Rudisill Robert C, 2631 Cambridge Rd, York, Pa, 17402
 Rudisill Stacey L, Rr 1 Box 602b, Elizabethtvl, Pa, 17023-0000
 Rudisill Tina G, 2631 Cambridge Rd, York, Pa, 17402
 Rudloff Catharine E, 2241 Reading Ave, West Lawn, Pa, 19609
 Rudloff Durenda, Po Box 116, Lost Creek, Pa, 17946
 Rudman T B, Horsham, Pa, 19044
 Rudnick Harry, C/O Ronnie Hellman, Jenkintown, Pa, 19046
 Rudnicki Martha K, W-101 Riddle Village, Media, Pa, 19063
 Rudnitsky Mildred Z, 7901 Henry Ave Apt 511 E Bldg, Philadelphia, Pa, 19128-3060
 Rudnycky Stefania
 Rudock Sabrina M, Rr 1 Box 37, Susquehanna, Pa, 18847
 Rudoler Shari B, Po Box 8500, Philadelphia, Pa, 19178-0001
 Rudolf Christophe, 537 5th St Ext, Trafford, Pa, 15085
 Rudolf Eric, 1221 Polo Run Dr, Yardley, Pa, 19067
 Rudolph Afton, 6001 Babcock Blvd, Pittsburgh, Pa, 15237
 Rudolph Bryce L, 7474 Ferry Road, Pt Pleasant, Pa, 18950
 Rudolph Esther I, Lot 384, Quakertown, Pa, 18951
 Rudolph Inez
 Rudolph James, 16 Highland Manor, Pittsburgh, Pa, 15206
 Rudolph James A, 16 W Woodland Rd, Pgh, Pa, 15232
 Rudolph Laura, 1450 Anderson Rd, Pittsburgh, Pa, 15209
 Rudolph Lester, 246 Ashbourne Rd, Elkins Park, Pa, 19027
 Rudolph Marci S, 300 E Lancaster Ave, Wynnwood, Pa, 19096
 Rudolph Marei, 300 E Lancaster Ave, Wynnwood, Pa, 19096
 Rudolph Palitz/ Baptist Estates Bond, C/O Republic First Bank, Philadelphia, Pa, 19103
 Rudolph Rohn Company Inc, Suite 301, Pittsburgh, Pa
 Rudolph Sharon, 3405 Gass Ave, Pittsburgh, Pa, 15212
 Rudolph Thomas E, 350 Bennett Rd, Springfield, Pa, 19064-0000
 Rudraraju Jhansirani, 501 Howard Ave Bldg E, Altoona, Pa, 16601
 Rudraraju Raju P, 501 Howard Ave Bldg E, Altoona, Pa, 16601
 Rudy, Rd 3 Box 295, Clarion, Pa, 16214
 Rudy Becky L, 2126 Wentworth Drive, Camp Hill, Pa, 17011-7450
 Rudy Christina Custodian, Rr 9 Box 8257, Moscow, Pa, 18444
 Rudy Jason, Rd 3 Box 295, Clarion, Pa, 16214
 Rudy John N, 911 William Penn Blvd, Womelsdorf, Pa, 19567-1019
 Rudy Michael, 20 Orchard Lane, Levittown, Pa, 19055
 Rudy Russell C Jr, 911 William Penn Blvd, Womelsdorf, Pa, 19567-1019
 Rudys Car Wash, 1137 Chestnut St, Emmaus, Pa, 18049
 Rudzinski Monica A, 244 South Buckout Street, State College, Pa, 16801
 Rue Dorothy M, 1217 Williamberland Street, Philadelphia, Pa, 19104
 Rue21 Inc, 155 Thorn Hill Rd, Warrendale, Pa, 15086
 Rueda Alejandro, 726 Seneca St, Bethlehem, Pa, 18015
 Ruegg And Companys, Place Du Molard 5, Zurich, 1204g-Enev
 Ruehr Irving E, 201 North 31st St, Harrisburg, Pa, 17111
 Ruetter Derrick H, 1191 Old Oak Dr
 Ruf Alice, 93 W. 17th Street, Erie, Pa, 16502
 Rufe Ian S, 1906 Allwood Dr Apt B, Bethlehem, Pa, 18018
 Ruff Denise
 Ruff Helen G, 3525 Gerber Ave, Pittsburgh, Pa, 15212
 Ruff Helen G, Box 8062, Pittsburgh, Pa, 15216-0862
 Ruff John D, 3525 Gerber Ave, Pittsburgh, Pa, 15212
 Ruff John D, Box 8062, Pittsburgh, Pa, 15216-0862
 Ruff Karen, 1302 N 22nd St, Philadelphia, Pa, 19121
 Ruff Meryl A, 544 Cedar Drive, Lafayette Hill, Pa, 19444
 Ruff Robert S
 Ruff Susan M, 403-3a Strafford Ave, Strafford, Pa, 19087
 Ruff William J, 544 Cedar Drive, Lafayette Hill, Pa, 19444
 Ruffenach Beth H, 2052 Waterloo Rd, Berwyn, Pa, 19312-2126
 Ruffenach Steven J
 Ruffer James E Md, 2 Donner Bldg 3600 Spruce Str, Philadelphia, Pa, 19104-0000
 Ruffin Candyce, 7824 Kelly St #27, Pittsburgh, Pa, 15208
 Ruffin Chantee M, 312 Parker Avenue, Philadelphia, Pa, 19128
 Ruffin Irma J, Po Box 556, Chester, Pa, 19013
 Ruffin Isabella
 Ruffin Justin, 5536 Kamin St, Pittsburgh, Pa, 15217
 Ruffin Kevin, 6309 Carnation St Apt A, Philadelphia, Pa, 19144
 Ruffin Nathaniel, 142 N 57th St, Philadelphia, Pa, 19139
 Ruffin Victor, 5958 N Leithgow St, Philadelphia, Pa, 19120-1831
 Ruffin William, 5628 Cherry St, Philadelphia, Pa, 19139
 Ruffing Joy, 13 Costa Ct, Langhorne, Pa, 19047
 Ruffini Christopher D, 447 Earl Ave, New Kensington, Pa, 15068
 Ruffini Heathe
 Ruffino Marc A, 1146 Shogun Dr, Effort, Pa, 18330-0000
 Ruffner Deborah A, Rr 2 Box 52ab, Ligonier, Pa, 15658
 Ruffner H L, Pa
 Ruffner Ruth E, Rr 1 Box 442a, Vandergrift, Pa, 15690
 Ruffo Stephanie
 Ruffolo Lynce, 2406 Oak Hill Rd, Gibsonia, Pa, 15044
 Rufft Rosemarie B, 4006 Galo Dr, Aliquippa, Pa, 15001-1016
 Rufus Steele Dba Temder Shrimp Fish, Route 196 Store 1, Tobyhanna, Pa, 18466
 Rugani Russell, 1460 Old Steubenville Pike, Pittsburgh, Pa, 15205-4918
 Ruggart Eric S, 85 Crestline Rd, Strafford, Pa, 19087-2611
 Ruggart Karl F Cust, 85 Crestline Rd, Strafford, Pa, 19087-2611
 Rugby Building Pro, C/O Penske Truck Leasing Co Lp, Reading, Pa, 19603
 Ruggerio Victor, 542 Sidel St, Phila, Pa, 19148
 Ruggeri Francesco, 1440 New Holland Rd, Reading, Pa, 19607
 Ruggeri Judith M, C/O Judy Ruggeri Noah, Abington, Pa, 19001-3606
 Ruggeri Maria C
 Ruggeri Nicholas, C/O Judy Ruggeri Noah, Abington, Pa, 19001-3606
 Ruggerio Mary S, 1 Lake Scranton Rd, Scranton, Pa, 18505-0000
 Ruggery Christina, 268 Toffrees Ave #224, State College, Pa, 16803-0000
 Ruggiero Domenico A, 323 Babbitt Ave, Pen Argyl, Pa, 18072
 Ruggiero Frank, Rd 1, Pen Argyl, Pa, 18072-9801
 Ruggiero Grace M, 323 Babbitt Ave, Pen Argyl, Pa, 18072
 Ruggiero Loretta R, Estate Of, Philadelphia, Pa, 19105
 Ruggiero Louis T, 15 Mooney Ln, Chester Springs, Pa, 19425-2213
 Ruggiero Orthopaedic Assoc, Horsham, Pa, 19044
 Rugh Corrine L, 715 Countyline Street, New Castle, Pa, 16101
 Rugh Grace B W, 1392 Nathan Hale Dr, Phoenixville, Pa, 19460-2777
 Rugh Isabel, 67 Glenview Avenue, 15601, Pa
 Ruhe Motor Corporation, 1620 Shiloh Ct, Allentown, Pa, 18104-1722
 Ruhf Jean E, 1625 Maple St, Bethlehem, Pa, 18017
 Ruhl David W, 231 Graham Street, Carlisle, Pa, 17013-3718
 Ruhl Floyd D, 646 Elm St, East Earl, Pa, 17519
 Ruhl Jack, 907 Grant Ave, Duquesne, Pa, 15110
 Ruhl William G, 231 Graham Street, Carlisle, Pa, 17013-3718
 Ruhlman Penne D, 12250 Rt 6, Corry, Pa, 16407
 Ruhlman Richard Ray, 812 Lombard St, Philadelphia, Pa, 19147
 Ruitter Stephanie, 1330 Kimberly Rd Room #254, Sharon, Pa, 16146-3731
 Ruiz Adrian, 5018 Ditman St, Philadelphia, Pa, 19124
 Ruiz Carlos A, 261 N Franklin St Apt 302, Hanover, Pa, 17331-2459
 Ruiz Carlos J Dr
 Ruiz Castro
 Ruiz Charlynn, 148 E. Sterner St., Philadelphia, Pa, 19134
 Ruiz Jesus C, Cinvestav-Ipn Apdo Postal 73, Mexico 97310
 Ruiz Juan, 2247 115th Street, Philadelphia, Pa, 19133
 Ruiz Julie, 2058 Maple Ave Apt Ag 2 2, Hatfield, Pa, 19440
 Ruiz Michelle
 Ruiz Rosa M, 4339 Ludwick St, Pittsburgh, Pa, 15217-3005
 Ruiz Sonia, 215 Carson St, Philadelphia, Pa, 19127
 Ruizyee Maria, 560 Van Reed Rd Ste 204, Wyomissing, Pa, 19610
 Ruiz-Martinez Olaida
 Rukse Danna L Cust L, 65 Miller Rd, Bernville, Pa, 19506-8106
 Rules Computers Or Luis R Rodriguez, Undeliverable 12 09 99 Request
 Ruley James, 401 W Brady Street, Butler, Pa, 16001-0000
 Rulli Carmen T Iii, 454 N Charlotte St, Pottstown, Pa, 19464
 Rullo Charles, C/O Joseph T F Quinn, Upper Darby, Pa, 19082
 Rullo Mary, Po Box 277 E Main St, Youngstown, Pa, 15696
 Rullo Matilda M, Po Box 277 E Main St, Youngstown, Pa, 15696
 Rumbaugh Charles, Po Box 91, Broad Top, Pa, 16621-0091
 Rumbaugh Effa L, 538 E 8th Ave, Tarentum, Pa, 15084-1517
 Rumbaugh Nannetta D, 9 North Street, Uniontown, Pa, 15401
 Rumble Kathy Jo
 Rumer Donald Earl A
 Ruminer Rizaliw, 1834 S Hicks St, Philadelphia, Pa, 19145
 Rummel Jody M, 1402 Old Harrisburg Rd, Gettysburg, Pa, 17325

- Rummel Steven D, 150 W Middle Street, Gettysburg, Pa, 17325210
Rummell Harold F, 201 E Broad St, Tamaqua, Pa, 18252
Rummell Harold R, 219 N Lehigh St 1st Flr, Tamaqua, Pa, 18252
Rummer Elaine, 2683 State Route 168, Hookstown, Pa, 15050
Rump Geri R, 115 Abbeville Rd, Mt Lebanon, Pa, 15228-0000
Rump Jennifer, 1632 Alverado Ave, Pittsburgh, Pa, 15216-0000
Rumsey David Albert, 1920 S Chadwick St, Philadelphia, Pa, 19145-301
Rumsey Electric Co, 316 Willowbrook La, West Chester, Pa, 19382
Rumsey William P Cust, 1920 S Chadwick St, Philadelphia, Pa, 19145-3017
Run Sung G Man, 127 N 10th St Fl 2, Philadelphia, Pa, 19103
Runco Jennifer A, 509 Main Street, Coraopolis, Pa, 15108-1712
Runco Lauren, Pa
Runco Roxanne, 2005 E Carson St, Pittsburgh, Pa, 15203
Runfola David, Horsham, Pa, 19044
Rung Dale, 140 Plum St, Greenville, Pa, 16125-1768
Runion R C, 501 Adams St, West Newton, Pa, 15089-0000
Runkle Gina L, 3109 Long Meadow Dr, Dover, Pa, 17315-5200
Runkle Jonathan S, 3100 Jacksonville Rd, Bellefonte, Pa, 16823
Runquist Matthew, 137 N Fairview, Lock Haven, Pa, 17745
Runser Karl W Iii, 61 Seminary Rdg, Gettysburg, Pa, 17325-1742
Runshaw Doris, 10877 Roxbury Road, Lurgan, Pa, 17232
Runyan Arthur W, Pa
Runyan Carrie E, 385 Toby Rd, Kersey, Pa, 15846
Runyan Christy, 111 Fox Hollow Rd, Dublin, Pa, 18917
Runyan Harry, 520 Jacksonia St, Pittsburgh, Pa, 15212-0000
Runyon Krista J, 226 East Mckinley Street, Chambersburg, Pa, 17201
Runz Denise
Ruof Fred Jr J
Ruoff David G, 399 1/2 Pine St, Bellefonte, Pa, 16823
Ruoff Martin J
Ruoss Katherine A, 634 Parkview Drive, Phoenixville, Pa, 19460-4234
Ruoss S Michael, Avondale, Pa, 19311
Ruot Garnette E, 213 Bank St, Titusville, Pa, 16354
Ruozzo Barbara J, 101 West Wabash Ave, New Castle, Pa, 16102
Ruozzo Mary A, 101 W Wabash Avenue, New Castle, Pa, 16102
Ruozzo Mary A, 101 Wabash Ave, New Castle, Pa, 16101
Rupczewski Jean W, 2721 Jackson Ave, Erie, Pa, 16504
Rupert Dorothy F, 124 Rockland Ave, Bradford, Pa, 16701-1719
Rupert Florence E, 430 W Leamy Ave, Springfield, Pa, 19064
Rupert James, 254 Level Corners Rd, Linden, Pa, 17744
Rupert Kenneth C, 6081 Shearsburg Rd, Leechburg, Pa, 15656-9497
Rupert Muriel, 6081 Shearsburg Rd, Leechburg, Pa, 15656-9497
Rupert Nicole L, 843 Western Av, Pittsburgh, Pa, 15233
Rupert Randall L, 919 Rr 8th Ave, Beaver Falls, Pa, 15010
Rupert Robert B, 124 Rockland Ave, Bradford, Pa, 16701-1719
Ruperts Cycles, 183 Kaufman Rd, Evans City, Pa, 16033
Rupinski Ed, 1518 Summit Street, White Oak, Pa, 15131
Rupp Charles, 206 Butler Rd, Kittanning, Pa, 16201-2206
Rupp Charles D, 206 Butler Rd, Kittanning, Pa, 16201-2206
Rupp Clarence
Rupp Elizabeth H, Po Box 1799, Westtown, Pa, 19395-1799
Rupp Florence N
Rupp George A, Rr 5 Box#143, Kittanning, Pa, 16201
Rupp Herbert H., 610 Maple St, Reading, Pa, 19602
Rupp Jacob G, 912 South Race Street, Allentown, Pa, 18103
Rupp Joseph, 909 Bristol Pi, Croydon, Pa, 19021
Rupp Lester P, 444 N Hanover St, Carlisle, Pa, 17013-1927
Rupp Mildred
Rupp Robert L, 161 S Pine St, York, Pa, 17403
Rupp Romaine, 1502 Grant Rd, Lansdale, Pa, 19446
Rupp Susan M, Shearsburg Rd, Westmoreland, Pa, 15656
Rupp Thomas Jay, Shearsburg Rd, Westmoreland, Pa, 15656
Rupp William, 321 W Steigene St, Norristown, Pa
Ruppel Minnie, 5426 Bossart St, Pittsburgh, Pa, 15206
Ruppell Timothy D, 757 E Main Street, Lansdale, Pa, 19446-0000
Ruppert Charlene R, 828 E Boundary Ave, York, Pa, 17403
Ruppert Shawn M
Ruppel Randall
Rupps Sporting Goods, 4573 Campbells Run Rd, Pittsburgh, Pa, 15205
Rural Metro Medical, 302 South Main Street, Scranton, Pa, 18504
Rus Of Richmond, Horsham, Pa, 19044
Rus Of State College, 2700 Carolean Industrial Dr., State College, Pa, 16801
Rus Of York, 1600 Pennsylvania Avenue, York, Pa
Rusak Louis, 4447 Rodenbaugh Ave, Pittsburgh, Pa, 15214
Rusbarsky Margaret M, 368 Adams Ln, Bath, Pa, 18014
Rusch Marc R, Horsham, Pa, 19044
Ruscio Pat, 95 Jamesway Rd, Southampton, Pa, 18966
Rusciolelli Christine, Po Box 158, Pittsburgh, Pa, 15230-0158
Rusciolelli Michael R, Po Box 158, Pittsburgh, Pa, 15230-0158
Ruscitti Theodore E, 24 Woodland Road, Sewickley, Pa, 15143
Rush Alonzo D, 2844 Vista St, Ne, Washington, Dc, 20018
Rush Christine, 1313 Palomino Drive, Warrington, Pa, 18976
Rush David C, Apt C, Easton, Pa, 18040-6654
Rush Donald A, 250 Cherry Rd, Avella, Pa, 15312
Rush Donald E, 22 Wiltshire Road, Wynnwood, Pa, 19096
Rush Hazel M, 122 Crocus Road, Feasterville, Pa, 19047
Rush James, Po Box 93, Ambler, Pa, 19002-0000
Rush Joseph A, 1145 Tremont Dr, Glenolden, Pa, 19036-1522
Rush Julia
Rush Kimberly, 706 Liberty Fl 2, Erie, Pa, 16502
Rush Roseann, 3188 Sydenham St, Philadelphia, Pa, 19145
Rush Shana J, 212 Coltart St, Pittsburgh, Pa, 15213
Rush Susan, Pa, 00000-0000
Rush Thomas J, 5445 Tackawanna St, Philadelphia, Pa, 19124
Rush Vicie K, 16 Chatham Square, Pittsburgh, Pa, 15219
Rushannon Charles, 430 Market Sq, Pottsville, Pa, 17901-2235
Rushie Joan, 511 Mechanics Al, West Chester, Pa, 19382
Rushing Jessie, 5527 Linmore Avenue
Rushnock Bertha, 16 Beaver Rd, Allegheny, Pa, 15212
Rushong Frank A Jr, 713 Sunhaven C/R, Mechanicsburg, Pa, 17055
Rushton James A, C/O Mary Helen Driscoll, Ardmore, Pa, 19003
Rushton Mrs
Rushworth John A, 1640 Mill Creek Rd, Slatington, Pa, 18080-0000
Rusin Steven A, 22 Rose Of Sharon Dr, Etters, Pa, 17319
Rusinko Mary, 108 Center Church Rd, Mc Murray, Pa, 15317-3012
Rusinko Mary, 108 Center Church Road, McMurray, Pa, 15317-3012
Rusinko Rober, 1241 Sw 4th St, Boca Raton, Fl, 33486-4431
Rusinko Robert A, 320 Winters Avenue, West Hazleton, Pa, 18201
Rusis Inita A, 739 Boxwood Dr, Warminster, Pa, 18974
Rusnak George Jr, 40 D Longfellow Drive, Munhall, Pa, 15120
Rusnak Patricia, 2906 Secane Drive, Philadelphia, Pa, 19154
Rusnica Arlene K Ttee, 1002 Allegheny Avenue, Oil City, Pa, 16301-2610
Rusnock Brett M, Rd 2 Box 449 Ee, Greensburg, Pa, 15601
Russ Ann Fawcett, R D 1 Box 301, Hellertown, Pa, 18055-0000
Russ Armater G, 6803 Emblen Street, Philadelphia, Pa, 19119
Russ Financial Schools, Hilton Valley Forge Route 202
Russ Jodi
Russ John C, R D 1 Box 301, Hellertown, Pa, 18055-0000
Russanis, Horsham, Pa, 19044
Russaw Lywon, 89 Disbrow St, Harrisburg, Pa, 17103
Russek John J, 2600 N Hampton St, Easton, Pa, 18408
Russel C Amey & Dorothy C Amey, 1238 Tilghman St, Allentown, Pa, 18102-0000
Russel Ronald Jr, 64 Britt Drive, Leighton, Pa, 18235
Russelburg Mark, 62 Sayers Rd, Oakdale, Pa, 15071-5098
Russell Agency
Russell Albert R Iii, 5010 Derry St Apt 2, Harrisburg, Pa, 17111
Russell Cayla Rose, 252 Stockham Ave, Morrisville, Pa, 19067
Russell Charles J, 602 Sewickley Heights Road, Sewickley, Pa, 15143
Russell Collection
Russell Dana G, Wysox, Pa, 18854
Russell Darlene M, 321 Summerfield Dr, Baden, Pa, 15005
Russell Deborah, 820 Main Street, Windber, Pa, 15963
Russell Donna J, 102 4th Ave, Altoona, Pa, 16602
Russell E, 752 S. Hick St, Philadelphia, Pa, 19146
Russell E L, 223 Honey Brook Cir, Girard, Pa, 16417
Russell Edward R, 5 Orchard Ln, Wallingford, Pa, 19086
Russell Emergency Physici, P O Box 42026, Philadelphia, Pa, 19101-2026
Russell Esther Est Of F, Ruth R Quinn Exec, Levittown, Pa, 19057
Russell Garry, 41 N Vine St, Mt Carmel, Pa, 17851
Russell H &, 14 Chestnut St, Blandon, Pa, 19510
Russell Haines, 201 Logan Ave, Castanea, Pa, 17726
Russell Helen, C/O Marie Anderson, Chester, Pa, 19013-5308
Russell Herbert F, 5201 Whitby Ave, Philadelphia, Pa, 19143
Russell James, Salvation Army, East Stroudsburg, Pa, 18301
Russell James M, 5551 Torresdale Ave, Philadelphia, Pa
Russell Jay, 111 W Long Av Apt 5 A, Dubois, Pa, 15801
Russell Jennifer L, 132 West High Street, Carlisle, Pa, 17013
Russell Jessica J, 1600 Butler Plank, Glenshaw, Pa, 15116
Russell Joan F, Box 285, Wycombe, Pa, 19980-0000
Russell John, 120 Hillside Ave, Collingdale, Pa, 19023
Russell Kathleen, 252 Stockham Ave, Morrisville, Pa, 19067
Russell Keaven D, 509 Salem Church Rd, Belle Vernon, Pa, 15012-2908
Russell Larry D. An
Russell Larry W, 1235 Airdine, Philadelphia, Pa, 19114
Russell M W, Box 2900 Hawleyton, Brackney, ??, 18812
Russell Margaret A, 2955 N 8th St, Philadelphia, Pa, 19133
Russell Marie, Rd1, Philadelphia, Pa, 99999
Russell Marie O, 5 Orchard Ln, Wallingford, Pa, 19086
Russell Martha E, 68 Maple Ave, Williamsport, Pa, 17701
Russell Martha E, 822 Meade St, Williamsport, Pa, 17701
Russell Martha G Estate Of, 244 Willard Dr, Nashville, Tn, 37211-5053
Russell Marvin, Russell Marvin, Phila, Pa, 19143-4139
Russell Mary, 13 Berbro Ave, Upper Darby, Pa, 19082-2001
Russell Mary E, 6822 Large St, Philadelphia, Pa, 19149-2109
Russell Mary P, 354 N Arch St, Connellsville, Pa, 15425
Russell Maureen T, 5551 Torresdale Ave, Philadelphia, Pa
Russell Michae
Russell Michael, Box 2900 Hawleyton Road, Brackney, Pa, 18812
Russell Millicent V, 219 Wayne Ave, Lansdowne, Pa, 19050
Russell Nancy
Russell Nancy Clark, Apt 1, West Chester, Pa, 19380-2494
Russell Nettie J, 219 Mabel St, Johnstown, Pa, 15905-2747
Russell Nettie J, 219 Mable St, Johnstown, Pa, 15905-0000
Russell Norma N, 440 Sumner Way, West Chester, Pa, 19382-8730
Russell Ora Et Al
Russell Racheal, 252 Stockham Ave, Morrisville, Pa, 19067
Russell Richard, 709 Franklin St, Johnstown, Pa, 15901
Russell Robert C, 402 Corinthian Ave #A, Essington, Pa, 19029-1211
Russell Shena, 1207 Chestnut St, Philadelphia, Pa, 19107
Russell Smith Valerie J, 1147 E Slucum Street, Philadelphia, Pa, 19150
Russell Stacey R, Md, 0
Russell Steven B, One Mellon Center Ste 2122, Pittsburgh, Pa, 15258-0001
Russell Susan
Russell Susanne E, 6822 Large St, Philadelphia, Pa, 19149-2109
Russell Technology, 2212 Noblestown Rd Ste 108, Pittsburgh, Pa, 15205
Russell Timothy C, 1708 Sherwood Circle, Villanova, Pa, 19085
Russell William, 933 Yarnall Street, Chester, Pa, 19013
Russello Jaclyn N, 4303 Trophy Drive, Boothwyn, Pa, 19061-2626
Russells, 1 Franklin Plz, Philadelphia, Pa, 19102
Russells Transpacifi, 5201 Springdale Dr, Pittsburgh, Pa, 15236
Russi Douglas, 2 Alton Drive, Bethel Park, Pa, 15102
Russian Dollar Bondholders, Committee Of The Usa, Kennett Square, Pa, 19348
Russin Alex B, 215 North School St, Mount Carmel, Pa, 17851
Russin Jerry
Russin John J, Po Box 324, Pittston, Pa, 18640-0324
Russman Linda
Russman Linda, 5125 Colewood Dr, Pittsburgh, Pa, 15236
Russman Linda, 5125 Colewood Dr, Pittsburgh, Pa, 15236
Russman Linda, 5125 Colewood Rd, Pittsburgh, Pa, 15236
Russman Linda S
Russman Linda Susan
Russman Michael, 5125 Colewood Dr, Pittsburgh, 1526
Russman Michael, 5125 Colewood Dr, Pittsburgh, Pa, 15236
Russman Michael, 5125 Colewood Dr, Pittsburgh, Pa, 15236

Russman Ryan M, 1525 Colewood Dr, Pittsburgh, Pa, 15236
 Russman Ryan M, 5125 Colewood Dr, Pittsburgh, Pa, 15236
 Russman Ryan Michael, 5125 Colewood Drive, Pittsburgh, Pa, 15236
 Russo Anthony P, 2845 S Darien St, Philadelphia, Pa, 19148-5055
 Russo Anthony V, 71 Greenfield Ave, Ardmore, Pa, 19003
 Russo Anthony W, 1153 Greenridge Ln, Pittsburgh, Pa, 15220
 Russo Frank, 112 Hallmark, South Hershey, Pa, 17033
 Russo Gabriella M, 32 Conshohocken State Rd, Bala Cynwyd, Pa, 19004-3336
 Russo Gerald, 633 Clark Ave, King Of Prussia, Pa, 19406
 Russo Gloria E, 450 E High St Apt 807, Pottstown, Pa, 19464
 Russo Jodie A, 81 Quiet Road, Levittown, Pa, 19057-1932
 Russo John P, 2246 S 15th St, Philadelphia, Pa, 19145-3921
 Russo Joseph, 112 Carlisle Dr, Pittsburgh, Pa, 15223
 Russo Joseph, Road 1, Bangor, Pa
 Russo Julie, 108 Azalea Cir, Honey Brook, Pa, 19344-0000
 Russo Julie, 1126 Maplecrest Circle, Gladwyne, Pa, 19035-0000
 Russo Marilyn A, 530 Swede St, Norristown, Pa, 19401
 Russo Mary B
 Russo Michael, 19 Benson Drive, Glenolden, Pa, 19036
 Russo Michele T, 34 Whistling Swan Ln, Downingtown, Pa, 19335-0000
 Russo Pauline, 331 Cleveland Rd, Washington, Pa, 15301
 Russo Sandra M, 633 Clark Ave, King Of Prussia, Pa, 19406
 Russo Stella M, 356 Keneagy Hill #25, Ronks, Pa, 17572
 Russock Jodi A, 1611 Ramblewood Ln, Jamison, Pa, 18929-1427
 Russoli Robert C, 582 Graystone Dr, Cherryville, Pa, 18035-9706
 Russu Vladimir, Chisinau, Russia
 Russwill Corp, 1400 Bankers Securities Bldg, Philadelphia, Pa, 19107
 Rust Lawrence, 85 Stenton Avenue, Plymouth Mtg, Pa, 19462
 Rust Paul A, 17 E 17th St, Chester, Pa, 19013
 Rustic Inn, 105 W King St, Shippensburg, Pa, 17257
 Rustin Francis E, Md, 0
 Rustman Lucinda
 Rustman Lucinda
 Rutberg Liza, 5907 Spruce Mill Dr, Yardley, Pa, 19067
 Ruth Andria, 11109 Pediatrics
 Ruth Betty Truste, 26 N Llanwellyn Avenue, Glenolden, Pa, 19036
 Ruth C Kimes Trust, 402 Springwater Ct, Moon Township, Pa, 15108-9679
 Ruth Frable
 Ruth G Albany
 Ruth Geraldine H, 6971 Haasadahl Rd, Allentown, Pa, 18106
 Ruth Harris & Associates Inc, Ste 6, Yardley, Pa, 19067
 Ruth Hayre Scholarsh
 Ruth Janna Lyn, 229 East Chestnut Street, Lancaster, Pa
 Ruth Joseph J, 1642 Mark Twain Circle South, Bethlehem, Pa, 18017-1535
 Ruth Joseph L, 1740 Park Mall, Philadelphia, Pa, 19122
 Ruth L Michelle, 456 Blaker Dr, East Greenville, Pa, 18041
 Ruth Mary, 555 N Broad Street, Doylestown, Pa, 18901
 Ruth Metz, Rr 1, Alleghany, Pa, 99999
 Ruth Michael R, 329 S Wyomissing Ave, Shillington, Pa, 19607-2537
 Ruth Reiseg
 Ruth Shawn R Do, 28 Central Avenue B, Souderton, Pa, 18964-0000
 Ruth Tg, 2010 Naudain, Philadelphia, Pa, 19146
 Ruth V Brown, 7787 Golf Circle Dr, Margate, Fl, 33063
 Ruth Zachary M, Pa
 Rutherford Stephen, 3855 Blair Mill Rd Apt209q, Horsham, Pa, 19044
 Rutherford Albert, 16 Devon Dr, Easton, Pa, 18045
 Rutherford Angela, 643 Brunnerville Rd, Lititz, Pa, 17543
 Rutherford Hazel M, 619 Forest Dr, Grove City, Pa, 16127-1905
 Rutherford Helen, 5933 Ellsworth St, Philadelphia, Pa, 19143-3017
 Rutherford James K, 4619 Princeton Ave, Philadelphia, Pa, 19135-1833
 Rutherford Mac & Donna, 708 Merrimans Lane, Winchester, Va, 22601
 Rutherford Matilda J
 Rutherford Maxine
 Rutherford Thomas G, 3543 Hecktown Road, Bethlehem, Pa, 18017
 Ruthrauff William Bourn, 8126 Shawnee St, Philadelphia, Pa, 19118-3967
 Rutkiewicz Steven, 726 Westcroft Pl, West Chester, Pa, 19382-7431
 Rutkowski Barbara J, 301 12th Avenue, Scranton, Pa, 18504-2508
 Rutkowski Charles, 27 Est Central Ave Apt 05, Paoli, Pa, 09301
 Rutkowski Florence, 19 2nd St, Larksville, Pa, 18651-1905
 Rutkowski Frank P, 301 12th Avenue, Scranton, Pa, 18504-2508
 Rutkowski Hilda, 1513 Spring Garden Ave, Pittsburgh, Pa, 15212
 Rutkowski John, 104 Terrace Rd, Levittown, Pa, 19056
 Rutkowski John F, 3222 Malinda Rd, Bristol, Pa, 19007-6517
 Rutkowski John Frank Jr, 104 Terrace Road, Levittown, Pa, 19056
 Rutkowski Joseph D, 134 W 2nd Ave, Conshohocken, Pa, 19428-1836
 Rutkowski M P, 5965 Eberly Drive, Mechanicsburg, Pa, 17050-204
 Rutkowski Margaret, He 60 Box 14, Lake Como, Pa, 18437-9602
 Rutkowski Matthew J, 5965 Eberly Drive, Mechanicsburg, Pa, 17050-2045
 Rutkowski Victoria, 250 Nedra Station Rd, Media, Pa, 19063
 Rutkowsky Melissa, Pa
 Rutkowsky Tamara D, Chateau Dr, E Stroudsburg, Pa, 18301
 Rutledge Hall Theresa, 620 Fern Street, Darby, Pa, 19023
 Rutledge Heather, 12114 Academy Rd, Philadelphia, Pa, 19154
 Rutledge John B, Masonic Homes, Elizabethtown, Pa, 17022
 Rutledge Mary
 Rutledge Pete, 800 2nd Ave, Beaver Falls, Pa, 15010
 Rutledge Willie, 620 Fern St, Darby, Pa, 19023
 Rutley Inc, 1501 Reedsdale Street, Pittsburgh, Pa, 15233
 Rutman Harry L, 1655 Oakwood Drive, Narberth, Pa, 19072
 Rutt Philip, 694 N Pier Drive, Lancaster, Pa, 17603-9332
 Rutenberg Bertram, 315 Berkeley Rd, Merion, Pa, 19066
 Rutter Christine, 65 Sandrock Rd, Vanderbilt, Pa, 15486
 Rutter Donald, 65 Sandrock Rd, Vanderbilt, Pa, 15486
 Rutter Harry L
 Rutter Phil, 100 N Front St Apt 11-J, Reading, Pa, 19601-2971
 Rutter Robert J, 622 8th Ave, Folsom, Pa, 19033
 Rutter Ruth D
 Ruttler Margaret C, 805 Nesbitt Rd, Maple Glen, Pa, 19002-2329
 Rutzmoser Scott, T/A Silver Tree Landscaping, Philadelphia, Pa, 19111
 Ruvalo Thomas G, 14 Woodbyne Bldg, Middletown, Pa, 17057-0000
 Ruxford Township, Tax Collector 5165 Wexford Run, Wexford, Pa, 15090
 Ruxton Robert H, 638 Serril Dr, Hatboro, Pa, 19040-1423
 Ruxton Robert J, 638 Serril Dr, Hatboro, Pa, 19040-142
 Ruzat Gladys E, 11 Brighton Ter, Broomall, Pa, 19008-3941
 Ruzat Melissa G, 11 Brighton Ter, Broomall, Pa, 19008-3941
 Rvi Ii Inc, 1226 Wrights Lane #100, West Chester, Pa, 19380-4252
 Rw Cox Garage Doors And Opene, 110 E Fairfield Ave, New Castle, Pa, 16105-2131
 Rx Pharmacy Services, 540 Seco Road, Monroeville, Pa, 15146
 Ryan, 310 Orchard Way, Saint Davids, Pa, 19087
 Ryan Agnes M, 7268 Rupert St, Philadelphia, Pa, 19149
 Ryan Agnes M, 7268 Rupert St, Philadelphia, Pa, 19149
 Ryan Agnes M, 7268 Rupert St, Philadelphia, Pa, 19149-1316
 Ryan Alta M, 210 Butler Terrace Dr, Hazleton, Pa, 18202
 Ryan Antoinette
 Ryan Barbara K, 708 E Hartwell Lane, Wyndmoor, Pa, 19038
 Ryan Catherine E, C/O Wendy Logan-Obermayer, Philadelphia, Pa, 19102
 Ryan Charles, 310 Orchard Way, Saint Davids, Pa, 19087
 Ryan Colleen, 1402 Schwenkmill Rd, Perkasio, Pa, 18944
 Ryan Daniel, 1010 Kill Road, Reading, Pa, 19606
 Ryan Danielpatrick, 111, Phila, Pa, 19147
 Ryan David R, Po Box 816, Morrisville, Pa, 19067
 Ryan Dianne, 4 Ridge View Drive, Pequea, Pa, 17565
 Ryan Donald W, 3515 Goshen Road, Newtown Square, Pa, 19073
 Ryan Donna, 401 Washington St, Morrisville, Pa, 19067
 Ryan Dorcella V, Po Box 120, Mount Jewett, Pa, 16740
 Ryan E K, C/O Robert Presnell, Philadelphia, Pa, 19147-0000
 Ryan Elizabeth, 19 Pearl Dr, Pittsburgh, Pa, 15227
 Ryan Elizabeth A, 903 Heritage Hills, Pottsville, Pa, 17901-9121
 Ryan Elizabeth G, 189 East Dewart St, Shamokin, Pa, 17872-0000
 Ryan Elizabeth Miss, 7268 Rupert St, Philadelphia, Pa, 19149
 Ryan Elizabeth V, 7268 Rupert St, Philadelphia, Pa, 19149
 Ryan Elizabeth V, 7268 Rupert St, Philadelphia, Pa, 19149-1316
 Ryan Ellen H
 Ryan Fin Ser Inc, 111 Ryan Court, Pittsburgh, Pa, 15205-1310
 Ryan Gail L, 374 Madison Avenue, Souderton, Pa, 18964
 Ryan Gerard P, 1469 Greenleaf Drive, Warrington, Pa, 18976
 Ryan Homes Inc, 100 Ryan Ct, Pittsburgh, Pa, 15205-1310
 Ryan James D, 1365 Mill Creek Rd, Southampton, Pa, 18966-4380
 Ryan James P
 Ryan James R, 151 Netherwood Dr, Springfield, Pa, 19064-3612
 Ryan Jane B, 17 Freed Ave, Spring City, Pa, 19475
 Ryan Jennie, 319 S 41st St, Philadelphia, Pa, 19104
 Ryan Joe D, 210 Butler Terrace Dr, Hazleton, Pa, 18202
 Ryan John E, 816 E Center St, Mahanoy City, Pa, 17948
 Ryan John P
 Ryan John R
 Ryan Jos M, 6955 Ruskin Ln, Upper Darby, Pa, 19082
 Ryan Joseph, 924 Greenhouse Dr, Secane, Pa, 19018
 Ryan Joseph M, 13 Rose Ln, Flourtown, Pa, 19031
 Ryan Katherine M
 Ryan Kathleen, 450 S Franklin St Apt 2, Wilkes Barre, Pa, 18702
 Ryan Kevin J, 645 Barley Sheaf Rd, Coatesville, Pa, 19320-0000
 Ryan Kevin S, 510 Simpson Howell Rd, Elizabeth, Pa, 15037
 Ryan Lorraine B, 1920 Hoops Lane, Easton, Pa, 18040
 Ryan Magnolia, 216 Main St, Irwin, Pa, 15642
 Ryan Maonica, Havertown, Pa, 19083
 Ryan Marie E, 151 Netherwood Dr, Springfield, Pa, 19064-3612
 Ryan Mark, 13, Pittsburgh, Pa, 15236
 Ryan Mary Ann
 Ryan Mary S, 903 Winechester Ct, West Chester, Pa, 19382-620
 Ryan Michael, 340 N. Burrowes, State College, Pa, 16801
 Ryan Michael, 451 St Davids Ave, St Davids, Pa, 19087
 Ryan Michael, Saint Mark Rectory, Bristol, Pa, 19007
 Ryan Michael A, 95 W Pine St, Palmyra, Pa, 17078-0000
 Ryan Michael D Ii, 119 Leedom Drive, Media, Pa, 19063-1017
 Ryan Michael D Iii, 119 Leedom Drive, Media, Pa, 19063-1017
 Ryan Michael E, Pa
 Ryan Michael T, 512 Overhead Drive, Moon, Pa, 15108
 Ryan Patricia M, 642 Montgomery Ave, Bryn Mawr, Pa, 19010
 Ryan Peter, 4 Parkside Ct, Mifflintown, Pa, 17059-9012
 Ryan R, 898 Maryland Ct, Whitehall, Pa, 18052
 Ryan Realty, Pa, 19140
 Ryan Robert, 13512 Bustleton Ave, Philadelphia, Pa, 19110
 Ryan Robert, 1612 Bonnie Circle, Easton, Pa, 18040-0000
 Ryan Robert D Jr, 2223 Bond Ave, Drexel Hill, Pa, 19026
 Ryan Robert L, 576 Mahoning St, Milton, Pa, 17847
 Ryan Robert W, Po Box G, Tobyhanna, Pa, 18466
 Ryan Roberta, 2932 Fanshawe St, Philadelphia, Pa, 19149
 Ryan Ruth, 4 Parkside Ct, Mifflintown, Pa, 17059-9012
 Ryan Sally M
 Ryan Scott E, 24 Willowdale Terr, Albany, Ny, 12205
 Ryan Stephen
 Ryan Stephen A, 210 W Washington Sq, Philadelphia, Pa, 19106-0000
 Ryan Susan E, B-7, Aston, Pa, 19014
 Ryan Thomas J, 7268 Rupert St, Philadelphia, Pa, 19149
 Ryan Thomas J, 7268 Rupert St, Philadelphia, Pa, 19149
 Ryan Thomas J, 7268 Rupert St, Philadelphia, Pa, 19149-1316
 Ryan William F, Building 500 Suite A, East Stroudsb, Pa, 18301-0000
 Ryark Deborah A
 Ryark Ronald A, 414 Chestnut Tree, Elverson, Pa, 19520
 Ryba Ella, 2245 Martin Ave, Morton, Pa, 19070
 Ryba John, 2245 Martin Ave, Morton, Pa, 19070
 Rybak Jennifer M, Apt F4, East Stroudsburg, Pa, 18301-1714
 Rybar Margaret B, 201 Emerson Ave, Pitsburgh, Pa, 15215
 Rybczuk Nadija, 2634 Windy Bush Rd, Newtown, Pa, 18940-3601
 Rybczynski Natalia, 364 New Britain Rd, Doylestown, Pa, 18901
 Rybka Debra
 Rybka John, 112 Apple Ridge Road, Mcdonald, Pa, 15057
 Rycenko Michael H, M H, P, Pa, 15230
 Rychlicki John, 320 Main St, Wampum, Pa, 16157-0000
 Ryckman Donald, Box 21285, Nairobi, Fo, 00000-0000
 Ryczaj Helen C, 838 Almira Ave, New Castle, Pa, 16101-4507
 Ryczaj Joseph E, 838 Almira Ave, New Castle, Pa, 16101-4507
 Rydal Park Nursing Home, 1515 The Fairway, Rydal, Pa, 19046

Rydell Mary, 215 Engle Drive, Wallingford, Pa, 19086
 Rydell Robert, 215 Engle Drive, Wallingford, Pa, 19086
 Ryder Christopher A, 649 Lorraine St, Ardmore, Pa, 19003
 Ryder Integrated Log, Attn Harold Mason, Elizabethtown, Pa, 17022
 Ryder Integrated Logistics, 1032 Saw Mill Run Blvd, Pittsburgh, Pa, 15220
 Ryder Leon, 1835 N Vampelt Street, Philadelphia, Pa, 19132
 Ryder Patricia A, 4285 Rosewood Lane, Allentown, Pa, 18103
 Ryder Thomas G, 4285 Rosewood Lane, Allentown, Pa, 18103
 Ryder Thomas G, 4285 Rosewood Lane, Allentown, Pa, 18103-9648
 Rye Jeffery
 Rye Lillie M, 2636 W Columbia Ave, Philadelphia, Pa, 19121
 Ryersbach Paul, 770 South 8th Street, Philadelphia, Pa, 19147
 Ryerson Mary, 115 S 15th St, Easton, Pa, 18042-4038
 Ryzak Deborah, 752 Jefferson Ave, Jermyn, Pa, 18433
 Rygg Gerald M, 1913 Polo Run Dr, Yardley, Pa, 19067-7260
 Rygg Nancy E, 1913 Polo Run Dr, Yardley, Pa, 19067-7260
 Rygiel Robert K, 326 Brighton Ter, Holmes, Pa, 19043-1308
 Ryjov Alexandre, P O Box 81266, Pittsburgh, Pa, 15217-4266
 Ryka Medical Inc, 311 Woodmont Drive, Cranberry Township, Pa, 16066
 Rykard Jonathan, 722 W 8th St Apt 1, Chester, Pa, 19013
 Rykomusic Inc., The Times Building Suite #300, Ardmore, Pa, 19003
 Rylski Marcin
 Ryman Joseph P, Wilkes Barre, Pa, 18701-3209
 Ryman Maurice H, Rd #2 Box 311, Kunkletown, Ak, 18058-9802
 Rymarczuk Andrew, 207 E Park Avenue Apt 2, State College, Pa, 16803
 Rymer Cheryl A
 Rymer John L, Wolf Run Road, Bradford, Pa, 16701
 Rynard Henry T, 142 Wheatfield Ln, Shermans Dale, Pa, 17090
 Rynes Morris L, 44 East Main Street, Norristown, Pa, 19401
 Rynes Morris L, 44 East Main Street, Norristown, Pa, 19401
 Ryoji Kawamoto, 4-7-A106 Kugenuma-Shinmei, Japan
 Ryon Christopher M, 303 Oriole Dr, Kennet Sq, Pa, 19348
 Ryon Kathleen M
 Ryscavage Thomas S Md, Ste W2, York, Pa, 17403
 Ryu Christine, 151 N. Craig St., Pittsburgh, Pa, 15213
 Ryusuke Minagawa
 Ryusuke Paul, 8 16 Mejiro 3 Chome
 Ryusuke Paul, 8 16 Mejiro 3 Chome, Pa
 Ryzinski Stanley, 3937 Eden St, Phila, Pa, 19114-2809
 Ryzner David, 3 Underwood Lane, Pittston, Pa, 18640
 Rzodski Josephine M, 76 N Goodwin Ave, Kingston, Pa, 18704
 Rzcuidlo Jhon, 648 Gum Tree Rd, Cochranville, Pa, 19330

S

S & A Management Inc, Ste 200, State College, Pa, 16801
 S & H Needleman Trs, Bldg, Philadelphia, Pa, 19107-0000
 S & J Cdollision Service Ins, 341 East Lincoln Highway, Langhorne, Pa, 19047
 S & S Furniture, 300 E. Allegheny Ave, Philadelphia, Pa, 19134
 S A L P, Attn Sue Wheeler, Philadelphia, Pa
 S And K Insulation, 919 4th Ave No 4, Croydon, Pa, 19021
 S B Clinical Labs, 1201 S Collegeville Rd, Collegeville, Pa, 19426
 S B Power Tool Company, Horsham, Pa, 19044
 S Bauer Generator Exchange Inc, 4203 05 Frankford Ave, Philadelphia, Pa, 19124
 S Christopher, 4203 Telly Lane, Bensalem, Pa, 19020
 S D A, 170s Warner Rd #110, Wayne, Pa, 19087
 S E Pa Health Services Inc, Ste 201, Yardley, Pa, 19067
 S Eagle Road Chiropractic, 31 S Eagle Rd, Havertown, Pa, 19083
 S H S International, 3814 Walnut St, Harrisburg, Pa, 17109
 S Hills Chry Plym, Box 18, Cecil, Pa, 15321
 S J Investors, Mike Liguori, Pittsburgh, Pa, 15234
 S K Enterprises, Po Box 491, Camp Hill, Pa, 17001
 S K W Biosystems Inc, 2021 Cabot Blvd West, Langhorne, Pa, 19047
 S Lewis William S, Cmb Tax 1211, New York, Ny, 10036
 S Michael Sternberger Tr Agmtn, 1 Freedom Valley Dr, Oaks, Pa, 19456
 S Of The Presbytery
 S Of The Univ, 3809 Walnut Street, Philadelphia, Pa, 19104
 S Philadelphia Comm Corp, 900 South St, Philadelphia, Pa, 19147-1929
 S R One Limited, Attn Mary Okolowicz, Wayne, Pa, 19087-0000
 S R Products Inc, Baltimore Pike (Old Rte I), Avondale, Pa, 19311
 S S Automotive Detailers, 545 Rte. 13 S. (Bristol Pike), Bristol, Pa, 19007-3851
 S S Concrete Contractor, 900 Line St, Easton, Pa, 18042
 S Schiffman Co Inc, 127 South 8th Street, Philadelphia, Pa, 19106
 S T Auto Repiar, 2945r N 7th St, Harrisburg, Pa, 17110
 S Thomas Foster Foster Management Consul, 337 Beam Bldg, University Park, Pa, 16802
 S W Area Agncy On Aging, Eastgate 8, Monessen, Pa
 S Walter Packaging, Pa
 S&S Fleetsubrogations, 6501 Essington Avenue, Philadelphia, Pa, 19153
 S.C.O., New York City Hra Po Box 822, New York, Ny, 10013
 S2 Properties, Po Box 24509, Pittsburgh, Pa, 15234
 Sa Jul Inc, Co Sonnie Lehman, Milford, Pa, 18337
 Saad Mike, 204 Edison Ave, New Castle, Pa, 16101
 Saager Bozho Zekic
 Saager Sibyl, Rural Rt 1 Box, Shohola, Pa, 18458
 Saavedia Sandra
 Sabagh Mona, 9071 Millcreek Road 22 J, Levittown, Pa, 19054
 Sabaka Helen R, 800 Randolph St, Hanover, Pa, 17331-1730
 Sabanayagam P, 50c Webb Rd, Chadds Ford, Pa, 19317
 Sabarino Edward, 112 Crest St, Charleroi, Pa, 15022
 Sabaroff Albert R, 7901 Henry Avenue, Philadelphia, Pa, 19128-0000
 Sabaroff Beatrice G, 7901 Henry Avenue, Philadelphia, Pa, 19128-0000
 Sabas Stanley, 440 Hallock Street, Pittsburgh, Pa
 Sabash Joseph P, 973 Penna Ave, Coraopolis, Pa, 15108-3951
 Sabat Jason, 649 Mount View Road, Berwyn, Pa, 19312
 Sabata William F, Po Box 2075, West Chester, Pa, 19380-0000
 Sabatasse Michelle A, 555 Duncan Avenue, Washington, Pa, 15301
 Sabatelle R, Pa
 Sabath Ashley S, 14 Pearl Drive, Doylestown, Pa, 18901-3347
 Sabath Kathleen, 14 Pearl Drive, Doylestown, Pa, 18901-3347
 Sabatina Babetta, Hc2 Box 244, Honesdale, Pa, 18431
 Sabatince John, Pa, 00000-0000
 Sabatini Concrete Pipe, 1790 Pennsylvania, Croydon, Pa, 19021-6704
 Sabatini J Christopher, 413 Upland Rd, Havertown, Pa, 19083-3033
 Sabatini Lori, 7440 Sandpiper Place, Philadelphia, Pa, 19153
 Sabatini Ralph E, Box 662n, Grindstone, Pa, 15442-0000
 Sabatini Tulio, Box 662n, Grindstone, Pa, 15442-0000
 Sabatino Kenneth C Md, P O Box 371756, Pittsburgh, Pa, 15251-0000
 Sabbagh Tammy Beth, 24 Decker Road, Bushkill, Pa, 18324
 Sabel Mary L, Po Box 196, Chatham, Pa, 19318-0196
 Sabella Anthony, 561 Jacobsburg Rd., Nazareth, Pa, 18064
 Sabella Gina M, 895 Old Eagle School Rd, Strafford, Pa, 19087
 Sabella Joseph J, Po Box 52, Gwynedd Valley, Pa, 19437-0000
 Sabey William B J Jr, 113 Ashley Way, Plymouth Meeting, Pa, 19462-2855
 Sabgarrese Dmonick, 99 Walnut St, Uniontown, Pa, 15401
 Sabharwal Promila, 527 Ramblewood Drive, Bryn Mawr, Pa, 19010
 Sabharwal Rajinder, 527 Ramblewood Drive, Bryn Mawr, Pa, 19010
 Sabia Anne, 208 E 5th Ave, Conshohocken, Pa, 19428
 Sabia Lawrence M, 30 Nutt Road Apt 04, Phoenixville, Pa, 19460-3938
 Sabine River Emergency Associates, P O Box 7339, Philadelphia, Pa, 19101
 Sahr Qudsia, 352 Fairfax Road, Drexel Hill, Pa, 19026
 Sable Sandra L, 415 Willow Street, Scranton, Pa, 18505-4129
 Sablosky Joan K, 4104 Hain Dr, Lafayette Hill, Pa, 19444
 Sabo Alexander V, 105 Adams St 2, Johnstown, Pa, 15901
 Sabo Brothers Enterprise, Horsham, Pa, 19044
 Sabo Daria A, 422 Genet Street, Scranton, Pa, 18505
 Sabo Ellen, 2408 Gold Key Estate, Milford, Pa, 18337-0000
 Sabo Frederick Sr, 509-511, 521-523 Russell Avenue, Johnstown, Pa, 15901
 Sabo Melissa, 509-511, 521-523 Russell Avenue, Johnstown, Pa, 15901
 Sabo Pamela J, 632 E State St Apt 67, Sharon, Pa, 16146-2060
 Sabo R P Dr, 463 Rt 222, Bladen, Pa, 19510
 Sabol George, 315 Lincoln Ave, N Versailles, Pa, 15137
 Sabol Phyllis J Md, Po Box 38049, Philadelphia, Pa, 19140-0000
 Sabol Robert R, 84 Palestine Road, Beaverdale, Pa, 15921
 Sabol Ronald F, 313 Lemon St, Stowe, Pa, 19464-6507
 Sabol Timothy, 615 N 6th St Apt 1, Allentown, Pa, 18102-1667
 Sabotka Irene, 964 Pittsburgh St 1st F, Springdale, Pa, 15144
 Sabou Nicolae A, Po Box 12781, Reading, Pa, 19612
 Sabre Fudge Usa Inc, Horsham, Pa, 19044
 Sabre Group The, 1000 Commerce Dr 3rd Fl, Pittsburgh, Pa, 15275
 Sabre Personnel Associates Inc, Workers' Compensation
 Sabree Taheera, 2614 S 6th St, Philadelphia, Pa, 19148-4625
 Sabtini Sandra, 301 Owens Street, Swoyersville, Pa, 03/17-/195
 Sabul Eleanor, 7204 Bradford St, Philadelphia, Pa, 19149-1303
 Sabul Norris R, 7204 Bradford St, Philadelphia, Pa, 19149-1303
 Sacal Eduardo Z, Paseo De Las Palmas 7351003, Mexico City, Pa
 Sacca Elizabeth, Wayland Road, Berwyn, Pa, 19312-0000
 Sacca Joseph R, Wayland Road, Berwyn, Pa, 19312-0000
 Sacco Craig L, Horsham, Pa, 19044
 Sacco Russell P, 58 Charter Oak Court, Doylestown, Pa, 18901
 Saccucci John J, 410 Center Street, Kennett Square, Pa, 19348
 Saccuci John, 502 A N Pittsburgh Street, Conneisville, Pa, 15425
 Sach Anna, 7904 Germantown Ave, Philadelphia, Pa, 19118
 Sachdev Anuradha, 294 Wedgewood Rd, Bethlehem, Pa, 18017
 Sachdev Joseph, 1483 Coalsville Road, Bethlehem, Pa, 18015
 Sachdev Maur, 1483 Coalsville Road, Bethlehem, Pa, 18015
 Sachdev Ranjan, 1483 Coalsville Road, Bethlehem, Pa, 18015
 Sachs Barbara, 2 Logan Sq Ste 3000, Philadelphia, Pa, 19103
 Sachs Barbara, 3000 Two Logan Sq, Philadelphia, Pa, 19103
 Sachs Barbara M, 539 Moreno Rd, Wynnewood, Pa, 19096
 Sachs Barbara M, 539 Moreno Road, Wynnewood, Pa, 19096
 Sachs Bernard, Kennedy House Apt 2913, Philadelphia, Pa, 19103-0000
 Sachs David D, 269 West Walnut Lane #2er, Philadelphia, Pa, 19144-3272
 Sachs Harry D Cust, 105 Ridgeview Dr, Greensburg, Pa, 15601
 Sachs Herbert Cust, New York, Ny, 10011
 Sachse Michele, Po Box 1031, Gouldsboro, Pa, 18424
 Sachsenweger Marco, An Den Birken 17, Boetzow, Fo, 16727
 Sachter Joseph J, 6010 Fieldston Rd, Bronx, Ny, 10471
 Sackey Doreen N, 2800 Axe Factory Rd, Phila, Pa, 19152-0000
 Sacko Alpha, 85 Barker Ave, Philadelphia, Pa, 19179
 Sackrison Marilyn L, 1011 Elm St, Bethlehem, Pa, 18018
 Sacks Alexander, 3900 Ford Rd, Philadelphia, Pa, 19131-2050
 Sacks Biological, 143 Wagner Road, Evans City, Pa, 16033
 Sacks Jan Hope, 712 Sandra Lane, Norristown, Pa, 19403
 Sacks Matilda, 4919 D St, Philadelphia, Pa, 19120
 Sacquitne Anne D, 4085 Benden Cr, Murrysville, Pa, 15668
 Sacred Heart Medical Center, One Medical Center Blvd, Upland, Pa, 19013-3902
 Sacrey Charles L, P O Box 159, Abington, Pa, 19001-0000
 Saddle Luis, 532 Brookhaven Rd Apt L7, Brookhaven, Pa, 19015
 Saddle Sadie, 419 Sunset Hollow Rd, West Chester, Pa, 19380-3843
 Saddle, Horsham, Pa, 19044
 Sadecky S M, P O Box 191, Tarentium, Pa, 15084-2002
 Sadeer B Hannush Md, 10 Armstrong Circle, Newtown, Pa, 18940
 Sadek Miriam M, 511 Clermont Court, Doylestown, Pa, 18901
 Sader Martha, 1510 North Main Street, Honesdale, Pa, 18431-2008
 Sadesky William, 1350 Hamilton Street 2nd Fl, Allentown, Pa, 18102
 Sadler Alan J, 108 Cottage Ave., Grindstone, Pa, 15442
 Sadler Grace, 835 Coleman St, Easton, Pa, 18042
 Sadler Gregory A, 605 Chicora Rd, Butler, Pa, 16001
 Sadler Moses, 2363 Kay Avenue, Trevoze, Pa, 19053
 Sadler Tracey O, 2014 Madison St, Chester, Pa, 19013
 Sadowl Harry, 42 Knock N Knoll Circle, Willow Grove, Pa, 19090
 Sadowniczak Paul P, 3359 Bryan Ct, Bensalem, Pa, 19020-1814
 Sadowniczak Theresa, 3359 Bryan Ct, Bensalem, Pa, 19020-1814
 Sadowski James, 537 Fieldcrest Dr., Pittsburgh, Pa, 15209
 Sadowski Joe, 102 Sherborne Dr, Canonsburg, Pa, 15317
 Sadowski Virginia, 1343 Unruh Street, Philadelphia, Pa, 19111
 Sadrhaseeminejad Pegah, 101 N Dithridge St Apt 715, Pittsburgh, Pa, 15213-2652
 Saduskie Rheda A, 330 W 3rd St Apt 201, Bloomsburg, Pa, 17815-1646
 Sady Miglionico Lori, Pa
 Sae International, Dept L1094a, Pittsburgh, Pa, 15262-1095
 Saeed Tawfeig, 6391 Oxford Ave Apt 120, Philadelphia, Pa, 19111-5366
 Saean Kia, Po Box 7600, Philadelphia, Pa, 19101-7600
 Saetta Florence, 2413 S. Watts Street, Philadelphia, Pa, 19148
 Saewitz Ruth, C/O Schwartz, Philadelphia, Pa, 19115-4279

Saez Mary, 517 Beaver St, Lancaster, Pa, 17603-5605
 Saez Noelia, 135 Chester St Apt #2, Lancaster, Pa, 17602
 Saez Orlando, 1051 Henn Ave, Ephrata, Pa, 17522
 Safar Hassan Abdul Husa, Po Box 7521, Pittsburgh, Pa, 15213-0521
 Safavi Homayoun, 613 Radnor Valley Drive, Villanova, Pa, 19085
 Safe Harbor Financial Inc, 2200 Ben Franklin Pk, Philadelphia, Pa, 19130
 Safe Keep Industries, 3927 Walnut Street, Philadelphia, Pa, 19104
 Safeco Ins Of Il
 Safelite Glass Corp, 5022 City Line Ave, Philadelphia, Pa, 19131-0000
 Safety First Fire Equipment, 250 Furnace Hill Road, Dunbar, Pa, 15431
 Safety Kleen Corp, Po Box 382066, Pittsburgh, Pa, 15250-8066
 Safety S Inc, Scarrone Paul, Jeannette, Pa, 15644
 Safety Spray Inc, Rr 6 Box 870, Greensburg, Pa, 15601
 Safety Supply Se Region, Pob 371225, Pittsburg, Pa, 15251-7225
 Safetykleen, 650 Noble Drive, West Mifflin, Pa, 15122
 Safetykleen Systems Inc, P.O. Box 382066, Pittsburgh, Pa, 15250-8066
 Safetykleen Systems Inc, Po Box 382066, Pittsburgh, Pa, 15250-8066
 Safeway Finance Company, Horsham, Pa, 19044
 Saffer Elizabeth A, 4609 Bayard St Apt 26, Pittsburgh, Pa, 15213
 Saffer Elizabeth A, 4609 Bayard St Apt 26, Pittsburgh, Pa, 15213-272
 Safford Barbara H, 1248 Pawlings Rd, Phoenixville, Pa, 19460-0000
 Safford Cathy, 10 Leopard Road, Paoli, Pa, 19301
 Saffren Kenneth Esq, 261 Old York Road, Jenkintown, Pa, 19046
 Saffren Kenneth Esq, Jenkintown Plaza Ste 202, Jenkintown, Pa, 19046
 Safier Jacob, 7518 Greenhill Road, Philadelphia, Pa, 19151
 Safier Regan S, 2429 Locust St #404, Philadelphia, Pa, 19103-0000
 Safier Rose, C/O Paul R Hirschfeld, Pittsburgh, Pa, 15219-1535
 Safko Helen M, Po Box 583, Mountainhome, Pa, 18342
 Safley Thomas M, 11029 History
 Safouh Malhis, Pulmonary And Critical Care Me, Sharon, Pa, 16146
 Safra Bella Cust, 221 S 12th St Apt 609 S, Philadelphia, Pa, 19107-5562
 Safran Brian, 204 Short Street, Pitcairn, Pa, 15140
 Saft Helen B, 3600 Conshohocken Av 610, Philadelphia, Pa, 19131
 Saga Ali A, 417 Mapleview Dr Apt 2d, Pittsburgh, Pa, 15220-4101
 Sagan Deborah L, 2511 Brandt School Road, Wexford, Pa, 15090-7999
 Sagan Shirley, C/O Shirley Odonnell, Hazleton, Pa, 18201
 Sagar Amber, 113 Woodside Dr, Wilkes Barre, Pa, 18705
 Sagara Takeshi, 511 Buckingham Dr, Greensburg, Pa, 15601
 Sage Anne R, 40003 Athletics Dept
 Sage Wil, Shamrock Hill Fram, Lumberville, Pa, 18933
 Sagel Gary, 2607 Welsh Rd, Phila, Pa, 19114-3302
 Sager Daniel I, 1 Chancery Ct, Pottstown, Pa, 19465
 Sager Lawrence, 1 Chancery Ct, Pottstown, Pa, 19465
 Sager Andre, 6229 North 20th St, Philadelphia, Pa, 19138
 Sagginario Otto, 1917 Chestnut St, Harrisburg, Pa, 17104
 Sagiogroly Suleyman Muammer, Po Box 1381, Carlisle, Pa, 17013
 Sagnor Grace, 1224 W Chester Pike Apt B14, West Chester, Pa, 19382
 Saguitis Marius, 1944 Morrell St, Philadelphia, Pa, 19115
 Sahaadah Masjid, Co Carl Dillard
 Sahab Syed, Horsham, Pa, 19044
 Sahakian Armen D, 456 E Beaver Ave, State College, Pa, 16801-5653
 Sahakian Daniel D, 456 E Beaver Ave, State College, Pa, 16801-5653
 Sahayda Joseph, 2811 Pitler St, Pgh, Pa, 15212-2538
 Sahayda Rita A, 2811 Pitler St, Pgh, Pa, 15212-2538
 Sahin Kagan M, C/O 1900 Eagle Ridge Dr, Monroeville, Pa, 15149
 Sahl Dixie Estate, 511 Market St, New Cumberland, Pa, 17070
 Sahl Mehari G, 2nd Floor, Philadelphia, Pa, 19104-3015
 Sahly Mumiba, Po Box 97, Tamral 24930
 Sahly Yousif, Po Box 97, Tamral 24930
 Sahms Florence E, 1801 Market St, Philadelphia, Pa, 19103-1628
 Sahovey James R, 5608 Wilkins Avenue, Pittsburgh, Pa, 15217
 Sai Moy Chang, 661 Elmwood Ave, Trevoosa, Pa, 19053-3308
 Said Mustafa, 4565 G. St., Philadelphia, Pa, 19120
 Saidel Associates Dds, Horsham, Pa, 19044
 Saidi Zahir, 1419 B Rolling Glen Dr, Boothwyn, Pa, 19061-0000
 Saidi Zahir, 34 Mt Pleasant Dr, Aston, Pa, 19014-0000
 Saidou Diallo Mamadou, Ig-Mmge, Conakry Guinea
 Saigal Sunil, 6236 Monitor St, Pittsburgh, Pa, 15217
 Saigon Palace Restaurant, 115 N 9th Street, Reading, Pa, 19606
 Saika Intl., 1024 W Hunting Park Ave, Philadelphia, Pa, 19140
 Sailer Anthony J, 9258 Marymont Dr, Pittsburgh, Pa, 15237
 Sailer Emily W, 94 Lily Valley Road, Pipersville, Pa, 18947
 Sailer Irene P, 105 Graham Blvd, Pittsburgh, Pa, 15235
 Sailer Josephine A, 9258 Marymont Dr, Pittsburgh, Pa, 15237
 Sailer Paul G, 105 Graham Blvd, Pittsburgh, Pa, 15235
 Sailing Steven, Sailing Mansion, Pgh, Pa, 15221
 Sainburg Robert L, 2194 Autumnwood Dr, State College, Pa, 16801
 Sainsbury Trevor, 201 Farmington Rd, Pittsburgh, Pa, 15215
 Saint Clair Hosp O/P Phc, 1000 Bower Hill Rd, Pittsburgh, Pa, 15243
 Saint Clares Emerg Phys, Po Box 13700-1411, Philadelphia, Pa, 19191-0001
 Saint Edmonds Home For Children, 320 South Robert Road, Rosemount, Pa, 19087
 Saint Francis Centra, 1200 Centre Avenue, Pittsburgh, Pa, 15219-3507
 Saint Francis Medical Center, 400 45th Street, Pittsburgh, Pa, 15201
 Saint Joel, 217 Douglass St, Reading, Pa, 19601
 Saint Joseph H, Po Box 468, East Petersburg, Pa, 17520
 Saint Joseph Medic, Po Box 316, Reading, Pa, 19603
 Saint Joseph News Press, Horsham, Pa, 19044
 Saint Joseph Rad Assoc, 26e Roseville Road, Lancaster, Pa, 17601
 Saint Josephs Univ, 5600 City Ave, Philadelphia, Pa, 19131
 Saint Josephs University, 5600 City Avenue, Philadelphia, Pa, 19131
 Saint Lukes Hospital, 801 Ostrum Street, Bethlehem, Pa, 18015-1065
 Saint Mary Medical Center, SIRRUS Group, Norristown, Pa, 19401
 Saint Michaels Church, 1404 E Oxford St, Philadelphia, Pa, 19125-4422
 Saint Paul Episcopal Church, 2611 S Broad Street, Philadelphia, Pa, 19148
 Sainte Rose Steves, 811 Durham Place, Bensalem, Pa, 19020
 Saito Hideo, 3000 Daniel Lane, Monroeville, Pa, 15146
 Saito Tomoyo, Bunkyo- Ku, Japan
 Sajda Anne, 2810 Hellerman St, Phila, Pa, 19149
 Saka Dolores A, Longford Rd Rd2, Collegeville, Pa
 Saka Fuyuki, 753 James St Apt 217, Syracuse, Ny, 13203-216
 Sakai Tatsu, 4-7-2 Matsugaoka Kugenuma, Japan
 Sakalauskas Paul, 9300 Lacy Ave, Morrisville, Pa, 19067
 Sakamoto Toshiki, 6-39-18 Yokodai Isogo, Japan
 Sakamoto Toshio, 739 Stratford Drive, State College, Pa, 16801-4328
 Sakaue Kiyoshi, C/O Mr T Mizuki, Osaka, Fo, 00000-0000
 Sakers Michael, Rr 1, Roaring Branch, Pa, 17765
 Sakho Patricia A, 5410 Spring Street, Philadelphia, Pa, 19139
 Sakin Eugene V, 5742 Drexel Rd, Philadelphia, Pa, 19131
 Sakkal Mohamed S Dmd, 01541 Brookwood Dr, Bensalem, Pa, 19020
 Sakmar Karey, Pittsburgh, Pa
 Sakmar Mary K, 300 Cypress Ave, Johnstown, Pa, 15902
 Sakmar Michael E, 332 Durant St, Johnstown, Pa, 15906
 Sal Emergency, William J Perry
 Sala John, 14 Market St, Pittston, Pa, 18640
 Sala Jorge, Horsham, Pa, 19044
 Salaam Chiefy, 208 S 60th Street, Philadelphia, Pa, 19139-3840
 Salaam International Inc, Eugene Holmes, Pa, 19131
 Salabsky James Trustee Etal V, 1105 Belmont St, Bethlehem, Pa, 18017
 Salac Michelle, 435 Wood St, Pittsburgh, Pa, 15222-1829
 Salad Express, 60 N 11th Street, Philadelphia, Pa, 19107
 Salada Donald C, 654 Treasure Lk, Du Bois, Pa, 15801
 Saladin Regina, 9926 Haldeman Ave Apt 77b, Phila, Pa, 19115
 Saladino Maria, 711 Tennyson Dr, Warminster, Pa, 18974
 Salain Cecelia, Po Box 172, Daisytown, Pa, 15427
 Salajova Anna, 1533 Dekalb St., Norristown, Pa, 19401
 Salak Frank, 2455 Nicholson Rd, Sewickley, Pa, 15143
 Salako Kolajo, 422 Augusta Drive East, Sinking Spring, Pa, 19608
 Salam Ouedraogo, 69 Cricket Ave, Ardmore, Pa, 19003-2215
 Salam Wael A, 4517 Pine St, Philadelphia-1, Pa, 19143
 Salaman Alexis J, 9204 Burbank Rd, Philadelphia, Pa, 19115-4003
 Salamon Eva, 1132 Ridge Ave, Johnstown, Pa, 15901
 Salamone Franklin J, 559 N. Front St., Reading, Pa, 19601
 Salamone Joseph, 2 Bonnie View Dr, Beaver Falls, Pa, 15010-3024
 Salamone Mae W, 2 Bonnie View Dr, Beaver Falls, Pa, 15010-3024
 Salapong Marie C, 911bobolink Drive, Bensalem, Pa, 19020
 Salazar Alfredo, 319 N. Lime St. #2, Lancaster, Pa, 17602
 Salazar Associates, 121 Weatherby Rd, Dalton, Pa, 18414-0000
 Salazar Josefa, 108 W Oley St, Reading, Pa, 19601
 Salazar Juan Carlos, 347 S Prince St, Lancaster, Pa, 17603
 Salcedo Dianne A, 48 Moorland Ave, Cranston, Pa
 Salchli Frederick A, 222 W 21st St # 1sfl, Erie, Pa, 16502-2608
 Salchli Frederick A, 330 East 30th, Erie, Pa, 16504
 Saldana Gail R, 100 Meadow Rd, Punxsutawney, Pa, 15767-1645
 Saldanha Chris, 250-F S 13th St, Philadelphia, Pa, 19107-5615
 Saldarini Anthony, Department Of Theology, Chestnut Hill, Ma, 2467
 Saldivar Milka D, 4753 North 2nd Street, Philadelphia, Pa, 19120
 Saldiver Victor, 515 North Franklin Street, Chambersburg, Pa, 17201
 Saldutti Mario A, 151 Montgomery Dr, Harleysville, Pa, 19438-2131
 Saleem Abaas, 121 W 10th St Ste 404, Erie, Pa, 16501-1455
 Saleh Ahmed, 838 Cointinian Avenue, Philadelphia, Pa, 19130
 Saleh Ahmed I, 4164 Inverrary Dr Bldg 1, Scranton, Pa, 18502
 Salem Hospital School Of Nursing, 483 Troutwood Dt, Pittsburgh, Pa, 15237-4861
 Salem Philip, 390 Boot Road, West Chester, Pa, 19380
 Salem Radiology Asso Pa, P O Box 1003, Bala Cynwyd, Pa, 19004
 Salem Radiology Assoc, Po Box 1003, Bola Cynwyd, Pa, 19004
 Salem Yasmine I, C/O S Hafez, Cairo Egypt, Fo, 00000-0000
 Saler Alice A, 121 North St Clair St, Ligonier, Pa, 15658-0000
 Saler Harold B, 1901 John F Kennedy Bl, Philadelphia, Pa, 19103
 Salera Diane Marie, 212 Gesner Ave, Norwood, Pa, 19074
 Salerni Rosemarie, 1340 Greystone Drive, Pittsburgh, Pa, 15241
 Salerno Allison, 252 King St Apt 411, Pottstown, Pa, 19464
 Salerno Andrew S
 Salerno Bridget E, 15 Herbst Rd, Coraopolis, Pa, 15108-3619
 Salerno Gaetano G, 706 Kerper Street, Philadelphia, Pa, 19111
 Salerno Jean M
 Salerno John, 121 S Broad St Ste 1700, Phila, Pa, 19107
 Salerno M, 1830 Fairhaven Drive, Tobyhanna, Pa, 18466
 Salerno Mary T, 5222 Verona Rd, Verona, Pa, 15147
 Salerno Matthew J, 15 Herbst Rd, Coraopolis, Pa, 15108-3619
 Sales & Marketing Executives, Association Of Erie, Erie, Pa, 16508
 Sales Gary, 22 S Commerce Way Ste 3, Bethlehem, Pa, 18017
 Sales Mary E, 220 Delancey St, Philadelphia, Pa, 19106
 Sales Michael W, 3537 Vinton Road, Philadelphia, Pa, 19154
 Sales Solutions Inc, 2550 River Rock Dr, Macungie, Pa, 18062-9038
 Sales Technologies Inc, 660 W Germantown Pike, Plymouth Meeting, Pa, 19462-1003
 Salesians Of St John Bosco
 Salezze Angela A, 3821 E View Dr, Orefield, Pa, 18069
 Salganicoff Matilde, 556 N 23rd St, Phila, Pa, 19130
 Salgo Ivan S, 4202 Anesthesia
 Salguero Lorena, 3131 Knights Rd, Bensalem, Pa, 19020-2853
 Sali Hair Braiding Salon, 5946 Ogontz Ave, Phila, Pa, 19141
 Saliba Joseph, Box 3125, Bethlehem, Pa, 18017-0125
 Saliba Richard, Box 3125, Bethlehem, Pa, 18017-0125
 Salig Annie, Lancaster, Pa, 17602
 Salim Joseph, C/O 301 Morga, Frackville, Pa, 17931
 Salinas Miguel, 1037 Ferry St, Easton, Pa, 18042
 Salinas Ramon G, 411 Washington Ave, Sowingtown, Pa, 19335-2707
 Salinas Rauion G, 411 Washington Ave, Downingtown, Pa, 19335-2707
 Salinetro Constance, 636 Florence Ave, Pittsburgh, Pa, 15202-0000
 Salinkas John T, Rr 1 Box 65w, New Milford, Pa, 18834
 Salinos Importing Co Inc, Po Box 158, Reading, Pa, 19603
 Salinsky Sam, 60 Mills St, Pittston, Pa, 18640
 Salinsky Simon, 60 Mill St, Pittston, Pa, 18640
 Salisbury Paul E, 770 Meadowbrook Lane, Chambersburg, Pa, 17201
 Salizzoni Tasha La S, 200 Olive Ave, Dubois, Pa, 15801
 Salkanovic Nermina, 3196 Home Avenue, Pittsburgh Pa, Pa, 15236
 Salkin Andrew, 8827 Norwood Ave, Philadelphia, Pa, 19118
 Salkin Beverly, 314 E Wister St, Philadelphia, Pa, 19144-1829
 Salkin Leslie M Cust, 666 W Germantown Pike Apt 720n, Plymouth Meeting, Pa, 19462
 Salkin Zachary, 666 W Germantown Pike Apt 720n, Plymouth Meeting, Pa, 19462-1017
 Salko Chris, 290 Derby Dr, Exton, Pa, 19341
 Salko Steve, 134 Arch St 403, Philadelphia, Pa, 19106
 Salkowitz Joseph, 7800 Bustleton Ave Apt 456, Philadelphia, Pa, 19152-3812

Sall Mamadou S, 66 W Cheltenham Av Flr 1, Philadelphia, Pa, 19144
 Sallach Anna L, 227 Parker St, Pittsburgh, Pa, 15223-1614
 Sallach Glenn M, 227 Parker St, Pittsburgh, Pa, 15223-1614
 Sallach Glenn M, 710 Sherwood Dr, Pittsburgh, Pa, 15215-1029
 Sallach John H, 227 Parker St, Pittsburgh, Pa, 15223-1614
 Sallard Joel, 5135 Locust St, Philadelphia, Pa, 19139-4123
 Sallee Scott A, 1831 Spring Ridge Lane, Lancaster, Pa, 17603
 Sallen Aaron J, 325 Merion Rd, Merion, Pa, 19066
 Salley Kevin J, 1707 Mt Lebo Rd, Sewickley, Pa, 15143
 Salley Leon N, 1318 Wagner Ave, Philadelphia, Pa, 19141-2917
 Salley Susan A, 1707 Mt Lebo Rd, Sewickley, Pa, 15143
 Sallie Mae, Lsc/Pennsylvania, Wilkes Barre, Pa, 18773
 Sallie Mae, Po Box 4600, Wilkes Barre, Pa, 18773-4600
 Sallie Mae 3rd Pty Lsc, Po Box 4600, Wilkes Barre, Pa, 18773
 Sallie Mae Servicing, Po Box 4600, Wilkes Barre, Pa, 18773
 Sallie Mae Servicing Corp., Po Box 5200, Wilkes-Barre, Pa, 18773
 Salliemae Loan Consid, Po Box 4600, Wilkes Barre, Pa, 18762
 Salliemae Servicing, Lsc Pennsylvania, Wilkes Barre, Pa, 18773-5600
 Salliemae Servicing (Smsc-P), P O Box 9600, Wilkes-Barre, Pa, 18773-9600
 Sallit John F, 2931 Fairview St, Allentown, Pa, 18103
 Salls Joy E, 299 Ivy Mills Rd, Glenmills, Pa, 19342-0000
 Saiman Salim, 5030 Centre Ave Apt 662, Pittsburgh, Pa, 15213-1943
 Saimansohn Rubin, 175 Linden Drive, Elkins Park, Pa, 19027-1339
 Salmazzem Mehemt, 1825 Watkins St Apt F7, Bethlehem, Pa, 18017
 Salmen Eileen, 1113 Creedmoor Ave, Pittsburgh, Pa, 15226-2255
 Salmeron Samuel, 2120 N. 4th Street, Philadelphia
 Salmon Amos, 8523 Pershing St, Pittsburgh, Pa, 15235
 Salmon Joseph, 93 Courtland Street, Pittsburgh, Pa, 15207
 Salois Janet, 241 Auburn St, Fall River, Pa
 Salolick Sylvan, 313 6th Ave, Pittsburgh, Pa, 15222-2509
 Salomon Roy S, 1009 Woodview Ln, West Chester, Pa, 19380-0000
 Salon Dorothy A Custodian, 25 Sandy Way Flying Hills, Reading, Pa, 19607-3309
 Salons Dept Str Inc, 600 Penn Av, Reading, Pa, 19608
 Salopek Helene K, 75 Firethorn Rd, Baden, Pa, 15005-9609
 Salopek Joseph D, 75 Firethorn Rd, Baden, Pa, 15005-9609
 Salopek Louis F Jr, 1707 Scott St, McKeesport, Pa, 15132
 Salpan Diana, 3700 Sheaff Ln Apt 107, Philadelphia, Pa, 19145-0000
 Salsbery John R, 278 Drummers Lane, Wayne, Pa, 19087
 Salters Dwight, 5519 Whitty Ave, Philadelphia, Pa, 19143
 Saltmarsh Evan, 118 Percheron Drive, Spring City, Pa, 19475
 Salto Mhari, 1618 Vaudain Street, Philadelphia, Pa, 19146
 Saltzberg Clara, 2325 Griffith Street, Philadelphia, Pa, 19152-3311
 Saltzberg Judith, 300 E Lancaster Ave, Wynnewood, Pa, 19096-0000
 Saltzman William Y, Po Box 33, Philadelphia, Pa, 19105
 Salvador Elizabeth W, 126 Nottoway Drive, Blue Bell, Pa, 19422-1130
 Salvador Norman L, 126 Nottoway Drive, Blue Bell, Pa, 19422-1130
 Salvador Santo, 27 N Laurel St Apt 3, Hazleton, Pa, 18201
 Salvagio Gloria M, 9981 Hardy Rd, Philadelphia, Pa, 19115-1701
 Salvagio Peter L, 9981 Hardy Rd, Philadelphia, Pa, 19115-1701
 Salvano Frank E Sr, 1201 Spruce St, Montoursville, Pa, 17754-0000
 Salvano Ida, 1201 Spruce St, Montoursville, Pa, 17754-0000
 Salvati Gene W, 118 Sunnyview Dr, Ambridge, Pa, 15003
 Salvation Army, 13 N 3rd Av, Coatesville, Pa, 19320
 Salvation Army The, 701 North Broad Street
 Salvatore Falbo, 2 Overlook Dr, Stroudsburg, Pa, 18360
 Salvatore Licota, 79 Parsonage Street, Pittston, Pa, 18640-2155
 Salvioni Dante, 2241 S 24th St, Philadelphia, Pa, 19145-3205
 Salvo John & Judith, 4640 Ag Rd., Groveland, Fl, 34736
 Salway Cynthia, 1940 Valley Green R, Etters, Pa, 19319-9682
 Salway Roger V, 1940 Valley Green R, Etters, Pa, 19319-9682
 Saly Charles J, 314 Martin Ave, Pittsburgh, Pa, 15216-0000
 Salyh Youssef, 1301 Rear Cottman Ave, Philadelphia, Pa, 19111
 Salz Marina, Rfd 1 Box 675, Bedford, Pa, 15522-9801
 Salzer Frank Ux H, 3302 Loveland Ave, Erie, Pa, 16506
 Salzman Cecilia, Logan Square East Apt. 1601, Philadelphia, Pa, 19103
 Salzmann Joseph, 4313 Comly St, Philadelphia, Pa, 19135-3905
 Sam Braccia Charter Court Inc
 Sam S And Mary S Woodworks, 905 Maryland Ave, Pittsburgh, Pa, 15232
 Sam Sam II, 223 Penell Rd, Aston, Pa, 19014
 Sam Scott S, 4712 Tampa St, Philadelphia, Pa, 19255-0000
 Samacicio Thomas F, 7847 Route 309, New Tripoli, Pa, 18066
 Samad Malik, 1925 W Turner St
 Samakow Michael K, 1231 Bennington Ave, Pittsburgh, Pa, 15217-1134
 Samango Anthony J, 255 Washington St, Conshohocken, Pa, 19428-2050
 Samango Lee A, 255 Washington St, Conshohocken, Pa, 19428-2050
 Samanpiboon Nut, 140 Dolores Circle, Indiana, Pa, 15701
 Samar John, Po Box 612, Berwyn, Pa, 19312
 Samar Pat, Po Box 612, Berwyn, Pa, 19312
 Samaras Construction, 351 11th St, Monaca, Pa, 15061
 Samaras Construction, 351 11th Street, Monaca, Pa, 15061
 Samarawickrem Chris R, 26000 Corner Stone Dr, Yardley, Pa, 19067
 Sambuco Alexa, 650 L Salford, Harleysville, Pa, 19438
 Samburgh Thomas J, 757 S 20th St Apt 2, Philadelphia, Pa, 19146-1846
 Sameloff Armand, 109 Treetops Dr, Lancaster, Pa, 17601
 Sameth Jeffrey, 904 Francis Dr, Downingtown, Pa, 19335
 Sami Amr A, 2020 Walnut Street, Philadelphia, Pa
 Sami Kalil, 615 South 60th Street, Philadelphia, Pa
 Sami Suzanne A, 175 W 87th St, Philadelphia, Pa, 19103
 Samil Co, Po Box 1200, Greensburg, Pa, 15601
 Samile Keith, 2118 Sears St, Philadelphia, Pa, 19146
 Samios Helen, 919 Union Ave, Mc Keesport, Pa, 15132-3340
 Samios Janine D, 919 Union Ave, Mc Keesport, Pa, 15132-3340
 Sammah Samuel, 1135 Chestnut Street, Darby, Pa, 19023
 Sammartin Anna, Lexington Center, Lexington, Ky, 40504
 Sammartin Richard N, Lexington Center, Lexington, Ky, 40504
 Sammartino Albert, 1613 S Carlisle St, Phila, Pa, 19145
 Sammartino Betty, 1531 S 10th St, Philadelphia, Pa, 19147-6328
 Sammartino Frank, 1531 S 10th St, Philadelphia, Pa, 19147-6328
 Sammons Curtis, 923 W 9th St, Chester, Pa, 19013
 Sammons Theodore, 1018 Butler Street, Chester, Pa, 19013
 Samony Margaret, 701 Main St, Avoca, Pa, 18641
 Sampathachar P J, 6366 Sherwood Rd, Philadelphia, Pa, 19151
 Sample Byron, 100 Old York Rd, Jenkintown, Pa, 19046-3637
 Sample Frederick P, Rd 2, Annville, Pa, 17003-0164
 Sample George W, 522 Lanfair Road, Melrose Park, Pa, 19027-0000
 Sample House & Candle Shop
 Sample Joan, 1265 Drummers Ln Ste 305, Wayne, Pa, 19087-1570
 Sample Mary H, 522 Lanfair Road, Melrose Park, Pa, 19027-0000
 Sample Mary Jane, Rd 2, Annville, Pa, 17003-0164
 Samples Mary Jane, Rd 2, Annville, Pa, 17003-0164
 Sampo Bruno W, 20 2nd St, Ligonier, Pa, 15658-8759
 Sampo Theresa V, 20 2nd St, Ligonier, Pa, 15658-8759
 Sampras Pete, 6352 Mac Laurin Dr, Tampa, Fl, 33647
 Sampsel Chris, 252 Fair Street, Bloomsburg, Pa, 17815
 Sampsell Nicholas, Po Box 110c, Millerton, Pa, 16936
 Sampson Andrea
 Sampson Andrew, 812 South 2nd Street, Philadelphia, Pa, 19147
 Sampson Barbara, 2932 W Clementine St, Phila, Pa, 19132
 Sampson Bill, 1714 Plaza Apartments, Lebanon, Pa, 17042-7374
 Sampson Fire Sales Inc, 1912 W 3rd St, Williamsport, Pa, 17701
 Sampson James B Estate, C/O Bridie Allford, Philadelphia, Pa, 19145
 Sampson Kirk, 30 N 3rd St 48, Philadelphia, Pa, 19106
 Sampson Richard S, 155 Beckys Cor, Chalfont, Pa, 18914
 Sampson Robert C, Ihs Of Marple, Broomall, Pa, 19008-0000
 Sams Club, 249 Summitt Park Dr, Pittsburgh, Pa, 15275
 Sams Frank J, 638 40 Summerlea St, Pittsburgh, Pa, 15232-1952
 Sams Gary B, 638 40 Summerlea St, Pittsburgh, Pa, 15232-1952
 Sams George C, E Second St Box 99 Rr3, Coudersport, Pa, 16915
 Samson Dora M, 5325 Old York Rd #10, Philadelphia, Pa, 19141
 Samson Transport Usa Inc, Horsham, Pa, 19044
 Samsot Kathleen A, 610 Strath Haven Ave, Swarthmore, Pa, 19081
 Samtarsa Jesus Jr, 551 Howard Ave, Lancaster, Pa, 17602
 Samuel, Rd#2 Box 2021-B, Fleetwood, Pa, 19522
 Samuel & Anna Schwartz Liv Tr, 660 Weil Rd, Souderton, Pa, 18964
 Samuel Aleyamma, 709 Red Lion Rd Flr 3, Philadelphia, Pa, 19115
 Samuel Dean J, Rr 1 Box 554, Martinsburg, Pa, 16662
 Samuel Denise, 701 Kahler St, Duquesne, Pa, 15110
 Samuel Emily G, 103 N Hickory St, Mount Carmel, Pa, 17851
 Samuel Gertrude J, 27th & Susquehanna, Philadelphia, Pa, 19121
 Samuel Insurance Agency, 629 Northern Blvd 2nd Floor, Clarks Summit, Pa, 18411
 Samuel J Garfield M, 1387 Gilbert Road, Meadowbrook, Pa, 19046
 Samuel J. Patterson Mercy Well, 5001-5008 Baltimore Avenue, Philadelphia, Pa, 19143
 Samuel L Vaughan Ent, ., Philadelphia, Pa, 19143
 Samuel P E, Mooscpa 1850, Pa, 18507
 Samuel Randolph, 1514 Clifton Ave, Sharon Hill, Pa, 19079
 Samuel Sonia, 1013 Rennard St, Philadelphia, Pa, 19116-2938
 Samuels Alan, 5401 Old York Rd, Philadelphia, Pa, 19141
 Samuels Albert, 7901 Henry Ave B 106, Philadelphia, Pa, 19128-3063
 Samuels Everald, 2740 Penbrook Ave, Harrisburg, Pa, 17103
 Samuels Fania, 2050 Cherry Street, Philadelphia, Pa, 19103-1413
 Samuels Gertrude J, C/O Baldwin Manor #111, Philadelphia, Pa, 99999
 Samuels Janice, 1634 Parkview Ave, Bristol, Pa, 19007
 Samuels John, 1714 N 26th St
 Samuels John, 4522 N 18th St, Philadelphia, Pa, 19140-1015
 Samuels Katherine D, C/O M E Lehman, Elkins Park, Pa, 19027
 Samuels Louis, 2050 Cherry Street, Philadelphia, Pa, 19103-1413
 Samuels Pauline, 7901 Henry Ave B 106, Philadelphia, Pa, 19128-3063
 Samuels Theresa, 2823 Stillman
 Samuelson Ella Mae, 611 Cranberry Street, Erie, Pa, 16502-1118
 Samuelson Frances, 1209 Arizona Ave, Natrona Heights, Pa, 15065
 Samuelson Joel Dr S, 450 Penn Est, E Stroudsburg, Pa, 18301
 Samuelson Sam, 1209 Arizona Ave, Natrona Heights, Pa, 15065
 Samulewicz Constance, 284 Edinburgh Road, Exton, Pa, 19341
 San City Production, 2 Commerce Sq 2001 M, Philadelphia, Pa, 19103
 San Nim, 1150 S 54th Street, Philadelphia, Pa, 19143
 San Sandra V., 4214 Ormond, Philadelphia, Pa, 19124
 Sanan Nadra Said, P O Box 879 Qatif 31911, Saudi Arabia
 Sanatoga Center, 225 Evergreen Rd, Pottstown, Pa, 19464
 Sanatoga Fire Co, Marcus Carpenter 2222 E High S, Pottstown, Pa, 19464-3216
 Sanchez Maria, Loving Arms Lehigh Rd, Gouldsboro, Pa, 18424
 Sanchez Adriana, 246 S. 31st St., Harrisburg, Pa, 17109
 Sanchez Alvaro R, Claim Number 594, Fo, 00000-0000
 Sanchez Andrian, Horsham, Pa, 19044
 Sanchez Angel, 3131 Knights Road Apt 28, Bensalem, Pa, 19020
 Sanchez Angela, 3205 Rorer Street, Philadelphia, Pa, 19134
 Sanchez Angelo, 804 E Russell St, Philadelphia, Pa, 19134
 Sanchez Anthony E, 14 Cedarwood Rd, Wyomissing, Pa, 19610
 Sanchez Aracelis, 719 Weiser St, Reading, Pa, 19601
 Sanchez Carlos, Apt 7, Reading, Pa, 19601-3032
 Sanchez David, 1057 Bolton Ct, Bensalem, Pa, 19020-4842
 Sanchez Edgardo, 197 West Luray Street, Philadelphia, Pa, 19140
 Sanchez Eduardo E, Apdo 7908 Zona 6, El Dorado, Fc
 Sanchez Eliceer, 635 Magnolia Ave, Elizabeth Nj, Pa, 72061407
 Sanchez Eric, 2960 N 4th Street, Philadelphia, Pa, 19133
 Sanchez Erica M, 8129 Cadwalader Avenue, Elkins Park, Pa, 19027
 Sanchez Felix, 603 Main St, Dickson City, Pa, 18519
 Sanchez Felix Maria A, 253 Congress St, Bradford, Pa, 16701-2337
 Sanchez Iris J, 1038 Bonwood, Reading, Pa, 19601
 Sanchez Ivette, 115 Walnut St, Reading, Pa, 19601
 Sanchez Jennifer E, 84 Hillside Avenue, Souderton, Pa, 18964
 Sanchez Juan I, 4000 Presidential Blvd Ap, Philadelphia, Pa, 19131-1713
 Sanchez Juli, Horsham, Pa, 19044
 Sanchez Julio, 613 W Vine St, Lancaster, Pa, 17601
 Sanchez Lorenzo, 1024 Dekal St, Norristown, Pa, 19401
 Sanchez Lorenzo, 224 Spruce St, Norristown, Pa, 19401
 Sanchez Luis, 829 Master St, Reading, Pa, 19602
 Sanchez Luis A, 209 S Ann St, Lancaster, Pa, 17602
 Sanchez Luis Oscar, 553 1/2 Manor Street, Lancaster, Pa, 17063
 Sanchez Manuel, Third Street, Reading, Pa, 19601
 Sanchez Maria, 344 Beaver St, Lancaster, Pa, 17602
 Sanchez Mercedes, 7010 North 12th St, Philadelphia, Pa, 19126-0000
 Sanchez Mercedes, 820 S St Bernard St, Philadelphia, Pa, 19143-0000
 Sanchez Pedro, 4623 Osage Ave, Philadelphia, Pa, 19143
 Sanchez Robert, 1215 Pond St, Bristol, Pa, 19007

Sanchez Robert J, Po Box 330 Project E, Montandon, Pa, 17850
 Sanchez Thomas, Casilla 16852 9, Santiago, Fo, 00000-0000
 Sanctuary Ministries, 9th And Luzerne Sts, Phila, Pa, 19140
 Sand Bros C P J E, 1080 S West End Blvd, Quakertown, Pa, 18951
 Sandberg Bryan, 1116 Green St, Harrisburg, Pa, 17102
 Sandbox Entertainment Cor, 110 E 59th St Suite 2900, New York, Ny, 10022
 Sandbrook Enola, 2075 Scotland Ave, Allentown, Pa, 18102-4750
 Sandbrook Wilfred, 1132 Walnut St, Allentown, Pa, 18102-4750
 Sandell T, 8080 Simit Ln 6, Girard, Pa, 16417-0000
 Sander August F, C/O Carol Sander Roat, Cheltenham, Pa, 19012-1904
 Sander Mildred K, C/O Carol Sander Roat, Cheltenham, Pa, 19012-1904
 Sanderford Mary L, 555 N Broad Street, Doylestown, Pa, 18901-3445
 Sanders Anthony C, 525 N Hobart St, Philadelphia, Pa, 19131
 Sanders Boykin, 708 Polo Rd, Bryn Mawr, Pa, 19010
 Sanders Constance J, 116 East Oak St, Shenandoah, Pa, 17976
 Sanders D J, 3300 Union Deposit Rd, Harrisburg, Pa, 17109-0000
 Sanders Daniel R, 26 Oak Street, Cranberry, Pa, 16066
 Sanders Douglas Sr, 5432 Wyndale Ave, Philadelphia, Pa, 19131
 Sanders Fannie, 1517 N 25th St, Philadelphia, Pa, 19121
 Sanders Izell, 2458 N Hollywood St, Philadelphia, Pa, 19132-3012
 Sanders Jane Long, 102 Oakridge, Pittsburgh, Pa
 Sanders Jason, 646 Broadway Street, Hanover, Pa, 17331
 Sanders Jerome, 1439 Brookside Ave, Linwood, Pa, 19061
 Sanders Keith E, 13134 Pen Mar Rd #4, Waynesboro, Pa, 17268-6715
 Sanders Larry H, 821 Diamond St, Williamsport, Pa, 17701-4300
 Sanders Leonard, 6035 Greenway Ave
 Sanders Marie Ms, 3148 N Park Av, Philadelphia, Pa, 19132
 Sanders Martin R, 1 Stoneybrook Lane, Malvern, Pa, 19355-2930
 Sanders Michael, 201 Saddlebrook Dr, Wernersville, Pa, 19565-9672
 Sanders P N, 1737 N Uber St, Philadelphia, Pa, 19121-0000
 Sanders Randolph T, 32, Philadelphia, Pa, 19147
 Sanders Rhonda V, 1416 Clearview St Apt H514, Philadelphia, Pa, 19141-2422
 Sanders Robin L, 7801 Ridge Ave, Philadelphia, Pa, 19128-0000
 Sanders Robyn, 5501 Old York Rd, Philadelphia, Pa, 19141
 Sanders Ruth, 20234 W Ray Rd, Buckeye, Pa, 85326
 Sanders Ruth Jane, 5433 N Lawrence St, Philadelphia, Pa, 19120-2803
 Sanders Sadie, 207 Walnut St, Harrisburg, Pa, 17101
 Sanders Samuel, 616 E Woodlawn St, Philadelphia, Pa, 19141
 Sanders Sandra D, 723 Reed St 2nd Flr, Erie, Pa, 16503
 Sanders Staci E, 15 Jonquil Pl, Pittsburgh, Pa, 15228
 Sanders Syvlia, York Hse N Apt 801, Philadelphia, Pa, 19141-2913
 Sanders William, 1551 South 30th St, Philadelphia, Pa, 19145
 Sanders Willie E, 5403 Morse St, Philadelphia, Pa, 19131-0000
 Sanderson Bertha, 1210 Melnes St, Dickson City, Pa, 18519-1265
 Sanderson John, 4162 Kittatiny Dr, Mechanicsburg, Pa, 17050
 Sanderson John M, 4162 Kittatiny Dr, Mechanicsburg, Pa, 17055
 Sanderson Tamara, 1315 G Livingston St, Bethlehem, Pa, 18017
 Sandes Adam W, 731 Seitz Dr, Lewisberry, Pa, 17339-9325
 Sandhu Rajdeep K, 406 2nd Avenue, Carnegie, Pa, 15106
 Sandidge Sonja P, C/O John E Lipp, Pittsburgh, Pa, 15228
 Sandler Alan, 321 Winding Way, Glenside, Pa, 19038
 Sandler Edith, 20629 Valley Forge Circle, King Of Prussia, Pa, 19406
 Sandler Linda C, 1254 Ridgewood Rd, Bryn Mawr, Pa, 19010
 Sandler Marc J, 170 Main St, W Alexander, Pa, 15376-2243
 Sandler Muriel A, Green Hill Apt 503 Wa, Phila, Pa, 19151-0000
 Sandler Ruth D, 1545 W Greenleaf St, Allentown, Pa, 18102-1216
 Sandman Alan, 714 Market Street 5th Fl.
 Sando Jeffrey C, 163 Schuylkill Hill Rd, Leesport, Pa, 19533
 Sando Sharon, 711 Dickerson Rd, N Whales, Pa, 19454-2503
 Sandoval Campo, 144 W Champlot St, Philadelphia, Pa, 19120-1905
 Sandoval Lisette, 1710 Judie Lane Apt H, Lancaster, Pa, 17603
 Sandoval Maurilio S, 2 Mitchell Ct Qpt4, Hanover, Pa, 00000-0000
 Sandra Ruth Hunt, 1500 Brinton Rd, Pittsburgh, Pa, 15221-4811
 Sandrow Matilda, 1616 Widener Pl, Philadelphia, Pa, 19141
 Sands Bonnie, 236 Main St, Catawissa, Pa, 17820
 Sands Bros, 840 S West End Blvd, Quakertown, Pa, 18951
 Sands Drew, 621 Dayton Rd, Bryn Mawr, Pa, 19010-3801
 Sands Earl, 11 Cornell Ave, Pittsburgh, Pa, 15229
 Sands Harry, 1337 North Sixth, Harrisburg, 17100
 Sands Herbert, 136 E Cumberland St, Philadelphia, Pa, 19104
 Sands Kenneth Cust, 621 Dayton Rd, Bryn Mawr, Pa, 19010-3801
 Sands Kenneth Sr E, 1138 Luzerne St, Reading, Pa, 19601
 Sands Rima, 172 S Bromley Ave, Scranton, Pa, 18504
 Sands Robert, 165 East Wood Dr, Shohola, Pa, 18458
 Sands William E Jr, Rd 2, Conestoga, Pa, 17516
 Sandstrom Eleanor, 1343 W Baltimore Pike, Media, Pa, 19063
 Sandt Ethel J, C/O Richard W Lewis, Easton, Pa, 28042
 Sandt Richard E, R D 2, Bummerfield, Pa
 Sandwich Cat Inc, Philadelphia, Pa
 Sandy Donald J, 1107 Illinois Ave, Pittsburgh, Pa, 15216-2503
 Sandy John J, 805 S Hutchinson St, Philadelphia, Pa, 19147
 Sandy Judy L, 1107 Illinois Ave, Pittsburgh, Pa, 15216-2503
 Sandy Spring National Bank, 1159 West Chester Pike, West Chester, Pa, 19382
 Sanecki Anna, 609 Stephenson St, Duryea, Pa, 18642
 Saner Charlene, 7165 Vann Drive, Pittsburgh, Pa, 15206
 Sanfilippo Louis, 662 Southcrest Dr., Pittsburgh, Pa, 15226
 Sanfilippo Philip, 3495 Byron Dr, Doylestown, Pa, 18901
 Sanford Haley R, 53 Hathaway Court, Pittsburgh, Pa, 15235
 Sanford Jennifer J, 1213 Montgomery Ave, Fort Washington, Pa, 19031-0000
 Sanford Keith E, 1213 Montgomery Ave, Fort Washington, Pa, 19031-0000
 Sanford Mark, 9 Werner Grounds, Pittsburgh, Pa, 15238
 Sanford Michael R, 4285 David Dr, Emmaus, Pa, 18049
 Sanford Robert E, 2323 Edinboro Rd Ste 460, Erie, Pa, 16509
 Sanford Rose, 209 Maple Drive, New Holland, Pa, 17557
 Sangastiano Ralph, 1801 Sanderson Ave, Scranton, Pa, 18503
 Sanger Clarence, 2423 S 5th Ave, Lebanon, Pa, 17042-9702
 Sanger Robert, 4023 Northminster St, Pittsburgh, Pa, 15212
 Sangermano Ramona A, 16 Solar Dr, Ambridge, Pa, 15003-1325
 Sangervasi Rose M, 500 E Marylyn Ave Apt E68, State College, Pa, 16801
 Sangervasi Victor P, 500 E Marylyn Ave Apt E68, State College, Pa, 16801
 Sangl Kristen L, 119 Elfinwild Lane, Glenshaw, Pa, 15116
 Sangottio Michael J, 160 W Hamilton Ave, State College, Pa, 16801
 Sangricco Sandra, 143 York Road, Zelenople, Pa, 16063
 Sangricco Scott S, 312 Diebold Road, Mc Kees Rocks, Pa, 15136
 Sanh Jeanne Este V, 11222 York Rd, Cockeysville Md, Pa, 21030-1908
 Sanh Ouch, 543 Lamour St, York, Pa, 17403
 Sanh Ouch, 544 Lamour St, York, Pa, 17404
 Sanh Som, 543 Lamour St, York, Pa, 17403
 Sanh Som, 544 Lamour St, York, Pa, 17404
 Saniago Lizette L, 314 S Pershing Avenue, York, Pa, 17403
 Saniga Rick, 312 1/2 Walcott St, Pgh, Pa, 15204
 Sanis Of York, 1600 Pennsylvania Ave, York, Pa, 17404
 Sankey Joseph M, 2462 Broadlawn Dr, Pittsburgh, Pa, 15241
 Sankey Joseph P, 2462 Broadlawn Dr, Pittsburgh, Pa, 15241
 Sankey Louise, 249 Rose Man, Philadelphia, Pa, 19120
 Sanko Jessica, 112 Randon Ln, Hazleton, Pa, 18202-0000
 Sanmar A A, 221 W Street Rd, Feasterville, Pa, 19053-0000
 Sanofi Synthelabo Inc, 9 Great Valley Pkwy, Malvern, Pa, 19355
 Sanou Bakary, 4318 Chestnut St, #310, Philadelphia
 Sanpedro Alan D, 8030 Lindbergh Blvd, Philadelphia, Pa, 19153-0000
 Sanshar Commercial Interiors, C/O Sharon Verbos, Montoursville, Pa, 17754
 Sansom House, 4508 Sansom St, Philadelphia, Pa, 19139
 Sansom Precious Metals, 722 Sansom Street, Philadelphia, Pa, 19106
 Santagata Michael, C/O Anna Badey, St Davids, Pa, 19087-3606
 Santagato Michael, C/O Anna Badey, St Davids, Pa, 19087-3606
 Santagini Claire A, 2131 Reed St, Philadelphia, Pa, 19146
 Santalucia Susan E, 638 Wendover St, Philadelphia, Pa, 19128-1000
 Santana Alberto L, 512 West Gay St, West Chester, Pa, 19380
 Santana Eleanor, P.O.Box 503, Gwynedd Valley, Pa, 19437
 Santana Esmeralda, 555 North Street, Reading, Pa, 19604
 Santana Felix, Po Box 8626, Allentown, Pa, 18105
 Santana John, 64 H Waverly Drive, Stroudsburg, Pa, 18360-1416
 Santana John C, 48 Penn Estates, East Stroudsburg, Pa, 18301
 Santana Juan C, 512 West Gay St, West Chester, Pa, 19380
 Santana Luis, 825 Church Street, Reading, Pa, 19610
 Santana Noedmarie, 100 Bayer Rd, Pittsburgh, Pa, 15205
 Santana Paula M, 48 Penn Estates, East Stroudsburg, Pa, 18301
 Santana Teodora, 342 Queen Street Apt 2, Lancaster, Pa, 17602
 Santana Zoraida, 520 Prospect St, York, Pa, 17403
 Santangelo Christine, 219 Center Avenue, Norristown, Pa, 19401
 Santangelo Joseph, 816 Stonebridge Dr, Greensburg, Pa, 15601
 Santarelli Anna, 1224 Tonwin Street, Archbald, Pa, 18403
 Santarelli Melissa, 513 Goldenrod Ct, Warrington, Pa, 18976
 Santee Paper Products Mfg Inc, Horsham, Pa, 19044
 Santee Rose T, 1425 Pennsylvania Ave #4, Bethlehem, Pa, 18018-0000
 Santella Albert C, Box 583 Ten, Fredericktown, Pa, 15333-0000
 Santella Viola A, Box 583 Ten, Fredericktown, Pa, 15333-0000
 Santelli Cynthia L, 382 Bedillion Street, Washington, Pa, 15301
 Santelli Thomas A, 382 Bedillion Street, Washington, Pa, 15301
 Santi Magdalena, 1711 Riverside Dr, Philadelphia, Pa, 19154-1667
 Santiago Alef R, 2463 Franklin Dr, East Petersburg, Pa, 17520
 Santiago Alvin L, 634 Grant St Apta, Allentown, Pa, 18102
 Santiago Anthony W, Newberrytown, York Haven, Pa, 17370-9757
 Santiago Carlos Jr, 6447 Drexel Rd, Philadelphia, Pa, 19151
 Santiago Carmelina, Santa Clai Palma Real S35, Pr, Fc
 Santiago Carmen A, 2814 Rosehill St, Philadelphia, Pa, 19134
 Santiago Claribel, 1032 W Tilghman St, Allentown, Pa, 18102
 Santiago Daniel, 552 S Duke St, Lancaster, Pa, 17602
 Santiago Edna, 5b N. Ann St, Lancaster, Pa, 17602
 Santiago Felix, 739 Merlins Court, Tarpon Springs, Fl, 34689-282
 Santiago Guillermo, 336 Keller Drive, Stroudsburg, Pa, 18360
 Santiago Iris, 510 E Nields St Apt C, West Chester, Pa, 19382-3784
 Santiago Jesus, 3712 Barner Pl, Philadelphia, Pa, 19114-1946
 Santiago Jose M, 418 Mckean St, Philadelphia, Pa, 19148
 Santiago Jose W, 274 Butterfly Lane, Hermitage, Pa, 16148-3576
 Santiago Lydia E, 549 George St, Norristown, Pa, 19401-4637
 Santiago Lydia E, 932 Chew St, Allentown, Pa, 18102
 Santiago Lynette M, 3900 Chestnut Street, Philadelphia, Pa, 19104
 Santiago Maria, Po Box 363, Talmage, Pa, 17580
 Santiago Milagros, 32 North 10th Street, Reading, Pa, 19601-3726
 Santiago Napoleon G, 2603 St Christopher Way, Philadelphia, Pa, 19148-4701
 Santiago Nelson, 24 S 2nd St, Lemoyne, Pa, 17043
 Santiago Pedro A, 529 Chew Street, Allentown, Pa, 18103
 Santiago Pedro J, 35-37 North Post Apt 1-C, Allentown, Pa, 18101
 Santiago Roberto, 1107 White Street, Chester, Pa, 19013-6428
 Santiago Robles, 2400 N Howard St, Philadelphia, Pa, 19133
 Santiago Victor, 205 South 4th Sr, Reading, Pa, 19601
 Santiago Wilfredo, 32 East Liberty Street, Lancaster, Pa, 17602
 Santigo Anibal, 1904 Hillcrest Rd, Bethlehem, Pa, 18018
 Santilla Anthony J Jr, Po Box 201, Bala Cynwyd, Pa, 19004
 Santillan Mauricio, 1008 W Main Street, Norristown, Pa, 19401
 Santilli Anthony, 2020 Walnut Street, Philadelphia, Pa, 19103-0000
 Santimyer Andrew, 54 1st St, Irwin, Pa, 15642-3302
 Santimyer Patricia J, 54 1st St, Irwin, Pa, 15642-3300
 Santini Brian K, P O Box 307, Pipersville, Pa, 18947
 Santo Maryann, 191 East Seven Stars Road #1, Phoenixville, Pa, 19460
 Santo Patrick, 1026 Collegeville Road Rd #1, Phoenixville, Pa, 19460-0000
 Santoleri Joseph R, Riverview Personal Care Home, Philadelphia, Pa, 19136-3407
 Santoleri Rita, 229 Felton Street, Philadelphia, Pa, 19104
 Santomo Dora, 7704 Hartel Ave, Philadelphia, Pa, 19152-0000
 Santomo Frank, 7704 Hartel Ave, Philadelphia, Pa, 19152-0000
 Santone Dwight S, Rr 30 Box 33, Latrobe, Pa, 15650
 Santone Gary J, 6243 Castor Ave, Phila, Pa, 19149
 Santopietro Anita M, 1420 Box 742, Santa, Pa
 Santora Carlo, 15 Oakly Way, Wayne, Nj, 07470
 Santora Carlo, 35 Ballston Street, Bloomingdale, Nj, 07403
 Santora Carlo Joseph, Switzgable Drive, Brodsville, Pa
 Santora Christopher John, Hcf #1 Box 320, Brodheads ville, Pa, 18322
 Santora Christopher John, Hcr #1 Box 320, Brodheads, Pa, 18322
 Santora Christopher John, Hcr1 Box 32, Broadheads ville, Pa, 18322
 Santora Michele, 634 Cedar Brook Road, Bridgewater, Nj, 08807
 Santora Michele A, Hcr #1 Box 320, Brodheads ville, Pa, 18322

Santord Karen, 1420 Locust St Unit 11 0, Philadelphia, Pa, 19102-4201
 Santore Joseph A, 4127 Terrace St, Philadelphia, Pa, 19128-5013
 Santore Renee D, 4127 Terrace St, Philadelphia, Pa, 19128-5013
 Santori Norman J, 244 Center Rd Suite 102, Monroeville, Pa, 15146
 Santoro Cheryl A, R D 2, Canonsburg, Pa, 15317
 Santoro Emma, 4729 Smick St, Philadelphia, Pa, 19127
 Santoro Florence E, 237 Zerby Ave, Kingston, Pa, 18704
 Santoro Steven, 1910 Koppers Bldg, Pittsburgh, Pa, 15219
 Santory Harry A, 3114 Lakeview Dr., Tobyhanna, Pa, 18466
 Santos Anthony, Rua Luz Soriano 56 3 Esq, Portugal, Fo, 00000-0000
 Santos Florence, 908 W Boston Ave, Philadelphia, Pa, 19133
 Santos Joao P, 72 North 2nd St, Philadelphia, Pa, 19106
 Santos Joshua Rafael, 534 Unruh Ave, Philadelphia, Pa, 19111-4633
 Santos Juan C, 1807 N Wishart St, Philadelphia, Pa, 19120
 Santos Leonor Md, 1265 Wayne Ave Ste 109r Ste, Indiana, Pa, 15701
 Santos Lucinda, Rua Luz Soriano 56 3 Esq, Portugal, Fo, 00000-0000
 Santos Luis A, 3037 Gransback St, Philadelphia, Pa, 19134
 Santos Manuel Antonio Iii, 534 Unruh Ave, Philadelphia, Pa, 19111-4633
 Santos Mark, 2142 Sanger Street, Philadelphia, Pa, 19124
 Santos Migokia, 644 N 10th St, Reading, Pa, 19604
 Santos Raul Jr, 2633 N 8th St, Philadelphia, Pa, 19133
 Santucci Francesco, 77 Fair Oaks Drive, Pittsburgh, Pa, 15238
 Santucci Frank Jr, Box 376, Clarksville, Pa, 15322-0376
 Santucci John, Box 376, Clarksville, Pa, 15322-0376
 Santucci Process Development, 121 Beaver Grade Road, Mckees Rocks, Pa, 15136
 Santulli Michael, 125 S Mountain Blvd, Mountain Top, Pa, 18707
 Sanville Gilbert G, Ground Floor, Philadelphia, Pa, 19135
 Sanville Gilbert Gene, 6414 Marsden St, Philadelphia, Pa
 Sanville Robert F, 1514 Old York Road, Abington, Pa, 19001
 Sarvito Anthony A, 220 Coraopolis Road, Coraopolis, Pa, 15108-4038
 Sarvito Anthony J, 220 Coraopolis Road, Coraopolis, Pa, 15108-4038
 Sanzone David, 1653 Hilldale Avenue, Pittsburgh, Pa, 15216
 Sap America Inc, #2 Internatnl Plza #340, Philadelphia, Pa, 19113
 Sap Of America, 2 International Plaza, 00000
 Saper Esc O, Po Box 490, Wayne, Pa, 19087-0490
 Saperstein Elyse J, 2421 Jenkintown Rd, Glenside, Pa, 19038-3705
 Sapien Corporation, 313 Charlestown Gr, Malvern, Pa, 19355
 Sapienza Carol O, Riddle Village, Media, Pa, 19063
 Sapienza Samuel R, Riddle Village, Media, Pa, 19063
 Sapin Joyce I Md, Einstein Practice Plan, Philadelphia, Pa, 19120-0000
 Sapio Marilyn E, 61 Main St, Wellsboro, Pa, 16901
 Sapio Pasquale, 61 Main St, Wellsboro, Pa, 16901
 Sapio Regina, 61 Main St, Wellsboro, Pa, 16901
 Saponara Gina C, 118 Bradbury Rd, Brookhaven, Pa, 19015
 Sapon Edward, Tr Ua Nov 1 80 Eks Trust, Greensburg, Pa, 15601
 Sapp Willie, 2112 Appletree St, Philadelphia, Pa, 19103
 Sar Chantan, 1930 Maple Ave, Croydon, Pa, 19021
 Sara K Seem Rittenhouse Trust, 1124 Foulkeways, Gwynedd, Pa, 19436-1030
 Saracco David P, 7917 Waltham Road, Cheltenham, Pa, 19012
 Saracco Monica J, 7917 Waltham Road, Cheltenham, Pa, 19012
 Saraceno Elizabeth M, 21-C Park Gardens, Scranton, Pa, 18509-1453
 Saraco Georgianne, 6571 Zupancic Drive, Pittsburgh, Pa, 15236
 Saraco Georgianne M, 6571 Zupancic Dr, Pittsburgh, Pa, 15236-0000
 Sarafin Scott, 315 S Valley Forge Rd, Devon, Pa, 19333-1325
 Sarah Scaife Foundation I, Attn Mr Donald C Sipp, Pittsburgh, Pa, 15230-0268
 Saranchuk John D, Rr2 Lot 13 Evergreen, Avoca, Pa, 18641
 Sarangan Sumath, 83 South State Rd, Upper Darby, Pa, 19082
 Sarantidis Anna, 1417n28thst, Allentown, Pa, 18104
 Sarapata Jill, 614 S. 6th Street, Philadelphia, Pa, 19147
 Sararo Alfred J, 529 Austin Avenue, Pittsburgh, Pa, 15243
 Sararo Mills Inc, Dba Pizza Outlet Sewick, 521 Broad Street, Sewickley, Pa, 15143
 Sararoh Inc, Sewickley, Pa, 15143
 Sarasin Edward L, T/A Auto Electric, Philadelphia, Pa, 19145
 Sarazen Mia R, 1602 Valley View Ct, Pittsburgh, Pa, 15237
 Sarbak Matthew V, 908 W 8th Street, Erie, Pa, 16801
 Sarbakova Yama V, 49 Revere Rd, Drexel Hill, Pa, 19026
 Sarbello John F, 19 Llangollen Lane, Newtown Square, Pa, 19073
 Sarbello John F Ii, 19 Llangollen Lane, Newtown Square, Pa, 19073
 Sarbis Chrysler Plymouth, 31 Hadley Rd, Greenville, Pa, 16125
 Sarbis Chrysler Plymouth, Rd 1 Box 540, East Brady, Pa, 16028
 Sard Leah R, Church St, Marcus Hook, Pa, 19061
 Sarda Shyam H, 870 Crickwood Rd 321, State College, Pa, 16803
 Sardi Vincent, Tri Cty Phys And Surg, Southampton, Pa, 18966
 Sarelakos Charles P, 5 Pin Oaks Dr, Phoenixville, Pa, 19460-1144
 Sarfine Ricky O, 207 South Diamond Street, Shamokin, Pa, 17872
 Sarge William, 2357 E Hazzard Street, Philadelphia, Pa
 Sargen Louis M Jr, 135 School Lane Box 78, Rheems, Pa, 17570
 Sargent Cecil T, C-5 Yorktown House, Meadville, Pa, 16335
 Sargent Electric Co, Po Box 30, Pittsburgh, Pa, 15230
 Sargent Electric Co, Po Box 371551m, Pittsburg, Pa, 15251
 Sargent Leslie, Box 35, Bobtown, Pa, 15315
 Sargent Marion, 109 W Pine St, Athens, Pa, 18810-1417
 Sargent Richard, Po Box 1159, E Stroudsburg, Pa, 18301-0000
 Sargent Sara A, 315 Graystone Lane, Johnstown, Pa, 15905
 Sargent Welch Scientific, C/O Vvr Corporation & Tax Depa, West Chester, Pa, 19380
 Sargents Court Reporting Service Inc, 210 Main Street, Johnstown, Pa, 15901
 Sargo Margaret L, 417 Wampum Ave, Ellwood City, Pa, 16117
 Sario Henry, 6763 Vandike St, Philadelphia, Pa, 19135
 Sarmiento Eddy A, 615 N 4th Street, Allentown, Pa, 18102
 Sarmientos Froilan, 580 American Ave Apt B108, Norristown, Pa, 19401
 Sarne Fred, 2899 Collins Ave Triton Tower, Miami Beach, Fl, 33140
 Sarne Lenora, 427 Tasker St, Philadelphia, Pa, 19148
 Sarnecky George, 8060 Bear Creek Blvd, White Haven, Pa, 18702-9445
 Sarni Arlene, C/O 42 Copley Rd, Upper Darby, Pa, 19082
 Sarno Donna, Pa, 00000-0000
 Sarno Steve, 859 Queen St, Pottstown, Pa, 19464-0000
 Sarnoff Arthur, 515 College Avenue, Easton, Pa, 18042-7623
 Sarnow Eric, Rr 2 Box 12, Spring Mills, Pa, 16875-9720
 Sarnow Sylvia, 8940 Krewstown Rd Apt 308, Phila, Pa, 19115
 Saroeun Sarith, 4819 Baltimore Ave, Philadelphia, Pa, 19143
 Sarokas Stephanie
 Sarosi Charles, 4 Whitetail Way, Coatesville, Pa, 19320
 Sarosky Geo Jr J, 531 Mccarty Dr, Furlong, Pa, 18925
 Sarpen Jacob P, New Freedom, Pa, 17349
 Sarpong Emmanuel, 351 Liberty Court, York, Pa, 17403
 Sarr Frank Iii W, 225 W Jefferson St, Media, Pa, 19063
 Sarrell Edith, Yaron Sarrell Gen Partner, Philadelphia, Pa, 19111
 Sarrell Eliezer, Yaron Sarrell Gen Partner, Philadelphia, Pa, 19111
 Sarrell Family Partnership, Yaron Sarrell Gen Partner, Philadelphia, Pa, 19111
 Sarrell Yaron, Yaron Sarrell Gen Partner, Philadelphia, Pa, 19111
 Sarris Emanuel, Po Box 239, Huntingdon Valley, Pa, 19006
 Sarro Michael R, 133c Horsham Rd, Horsham, Pa, 19044
 Sarsfield Hilda M, 5 Marilyn Lane, Exton, Pa, 19341
 Sarti Karen E, P O Box 72, Clifford, Pa, 18413
 Sartory Paul, Reiffert Street, Pittsburgh, Pa, 15210
 Sartwell Crispin, 1107 W Forrest Ave, Glen Rock, Pa, 17327
 Saruba Henry, 437 Penn St, Allentown, Pa, 18102
 Sarubbi Jeffrey T, 1006 Moyer Street, Pittsburgh, Pa, 15204
 Sarvary Bene Monika B, 1640 Oakwood Ter Apt West 310, Penn Valley, Pa, 19072
 Sarvis John Jr L, 54 Milton St, Clark, Pa, 16113
 Sarwar Salman, 311 West 2nd St, Alburtis, Pa, 18011-0000
 Sas Erol, 1717 Bath Rd #9, Bristol, Pa, 19007-2747
 Sas Frederik C, 107 Broadleaf Pl, Newtown, Pa, 18940-9296
 Sasa Nidhamu, 433 W Queen Lane, Philadelphia, Pa, 19144-4606
 Sasaki Kazuyoshi, Hitachi America Ltd, Tarrytown, Ny, 10591
 Sasala Marion, 849 Henderson Ave Trlr 33, Washington, Pa, 15301
 Sashe Fred, 4744 Darrah St, Philadelphia, Pa, 19124-0000
 Sasi Minerals Company, Philadelphia, Pa, 19170864
 Sasi Minerals Company, Po Box 7247 8649, Philadelphia, Pa, 19170-8649
 Sasich Larry, 1324 S Shore Dr Apt 704, Erie, Pa, 16505-0000
 Sasinowski Emily J, 109 Beckert St Apt 1, Pittsburg, Pa, 15209
 Sasinowski Stanley, Po Box 11425, Pittsburgh, Pa, 15238
 Saska Ryan, 1680 Caln Meetinghouse Rd, Downingtown, Pa, 19335
 Saskin Hanna, C/O Roslyn Weinstein, Bensalem, Pa, 19020-0000
 Saskin Harry, C/O Roslyn Weinstein, Bensalem, Pa, 19020-0000
 Sassa And Concannon, 227 Chester Pike, Norwood, Pa, 19074
 Sassaman Dixon, 666 Duke Street, Northumberland, Pa, 17857
 Sassaman Genevieve, 3761 Albidale Dr, Huntingdon Valley, Pa, 19006-0000
 Sassani Eleanora T, 193 Plaza Dr, Downingtown, Pa, 19335
 Sassani Jerome M, C/O Atty Myron M Moskowitz, Shamokin, Pa, 17872
 Sassani Jessica C, 133 Meadow Ln, Orangeville, Pa, 17859-8929
 Sassani Judith A, C/O Atty Myron M Moskowitz, Shamokin, Pa, 17872
 Sassani Kathleen C, 133 Meadow Ln, Orangeville, Pa, 17859892
 Sasse Kendra L, Po Box 567, Mt Morris, Pa, 15349-0567
 Sasse Sandra, Pa, 00000-0000
 Sasse Thomas, 1138 Hilton Avenue, Oakford, Pa, 19053-3626
 Sassman Mary B, 2823 Shelly Rd, Philadelphia, Pa, 19152-1603
 Sasso Linda W, Apt 4, Pittsburgh, Pa, 15217
 Sassuolo Tiles, Horsham, Pa, 19044
 Sastry Ashima J, 1020 Mirror Street 1, Pittsburgh, Pa, 15217-2646
 Sastry Shashidhara, 333 Lancaster Ave, Frazier, Pa, 19355
 Sataloff Dahlia, 18th And Lomard, Philadelphia, Pa, 19146
 Satchel Maderia, 1451 N 28th St, Philadelphia, Pa
 Satchel Robert, 1451 N 28th St, Philadelphia, Pa
 Satchell Emo B, 1104 Welsh Rd, Philadelphia, Pa, 19115-3730
 Satchell Jennifer N, 1406 W Clearfield St, Philadelphia, Pa, 19132
 Satchell Randy, 2006 Carpenter St
 Satchell Violet, 5916 Irving Street, Philadelphia, Pa, 19139
 Satchell Youtha F, 5108 Folsom St, Philadelphia, Pa, 19139
 Sateach Donna M, 109 E 23rd St, Hazleton, Pa, 18201-3228
 Satelink Communications Inc, Horsham, Pa, 19044
 Sateriale Paula, 133 Fairview Ave.E, Pittsburgh, Pa, 15237
 Sath Sol, Rr 5 Box 456, Mifflintown, Pa, 17059
 Sather Trevor R, 27 Delmare Close, London Sw9 8du, England
 Sathue Therese E, 1632 Spring Mill Court, Yardley, Pa, 19067
 Sathyanarayanan G, 4189 Wellesley Rd, Bethlehem, Pa, 18017-0000
 Satkowski Edward, 14 Towers Rd, Shavertown, Pa, 18708-9723
 Satlof Claire, 4 N. Bridge Terrace, Mt. Kisco, Ny
 Sattar Abdul Q, 218 Wiltshire Rd, Upper Darby, Pa, 19082-0000
 Satterfield Lorenzo, 3225 Arch Street, Philadelphia, Pa, 19104
 Satterfield Margaret A, 5753 Corsair Court, Bensalem, Pa, 19020
 Satterfield Peggy, 5753 Corsair Ct, Bensalem, Pa, 19020-2203
 Satterfield Peggy A, 5753 Corsair Ct, Bensalem, Pa, 19020
 Satterfield Preston, 4936 Aspen St
 Satur Harry, 805 1st Ave, Altoona, Pa, 16602
 Saturday Night Dinner Club, 425 Hughes Rd, King Of Prussia, Pa, 19406
 Saturn Of West Chester, 700 W Town Rd, West Chester, Pa, 19382
 Saturn Of Wexford Inc, 10247 Perry Highway, Wexford, Pa, 15090-0000
 Saturn Rt 33 Kelly Saturn Inc, 3830 Eston Nazareth Hwy, Easton, Pa, 18045
 Satvinder Sachdev, 102 W North St, Conshohocken, Pa, 19428
 Satzberg Arthur, Parktown Pl 22nd & Parkway, Philadelphia, Pa, 19130-330
 Satzberg Francis, Parktown Pl 22nd & Parkway, Philadelphia, Pa, 19130-3308
 Sauber Kathleen M, 409 Hill Rd, Robesonia, Pa, 19551-8737
 Saucerman Robert, 3625 Hampshire Rd, Erie, Pa, 16506-3323
 Saucier Linda, No Address On File, Pa
 Saucon Consulting, Po Box 1205, Langhorne, Pa, 19047
 Saucon Technologies, 3440 Lehigh St, Allentown, Pa, 18103
 Saud Fahad T, 1320 Wyndham Rd, Hummelstown, Pa, 17036-9168
 Sauder Dale, 2169 Rosedale Ave, Middletown, Pa, 17057
 Sauder R C, 112 Lisa Cir, York, Pa, 17406
 Sauder R C, 112 Lisa Circle, York, Pa, 17406-0000
 Sauer Louis J Iii, 6222 Sullivan Trl, Nazareth, Pa, 18064-9395
 Sauerman Katharine L, 561 Kristina Cir, State College, Pa, 16803
 Sauer John M, 830 Library Ave Apt 1b, Carnegie, Pa, 15106-3132
 Sauerwald Joseph L, 1090 Sequoia St, York, Pa, 17404
 Sauerwine William J, Hc 64 Box 9, Huntingdon Mills, Pa, 18622
 Sauerzopf John C, 32 South Main Street, Ellsworth, Pa, 15331
 Sauger George, 138 Greeg Ci, Ephrata, Pa, 17522
 Sauk Gregory, 110 Herdgerow Way, Lansdale, Pa, 19446
 Sauk Gregory P, 110 Hedgerow Way, Lansdale, Pa, 19446
 Saul Alida E, C/O Dolores E Berger Poa, Palmerton, Pa, 18071-5503
 Saul Cinde L, 415 6th Street, New Cumberland, Pa, 17070
 Saul Donna F, 3227 Garfield St, West Mifflin, Pa, 15122
 Saul Ewing Rem, 1055 Westlakes Drive Suite 150, Berwyn, Pa, 19312

Saul Harvey J, C/O Dolores E Berger Poa, Palmerton, Pa, 18071-5503
 Saul Marion, Laurel Lane, Dallas, Pa, 18612-9125
 Saul Marion, Po Box 436, Dallas, Pa, 18612-0000
 Saul Richard A, Laurel Lane, Dallas, Pa, 18612-9125
 Saul Richard A, Po Box 436, Dallas, Pa, 18612-0000
 Saul Theodore J, Rr 2 Box 2025, Dushore, Pa, 18614
 Saul S D, 1887 Foster St, Philadelphia, Pa, 19116
 Saullo Sheryl L, Attn Sheryl L Arruzzo, Barnesville, Pa, 18214
 Sault Jayne B, 800 Meidel St, Pittsburgh, Pa
 Saunders Ames R, 545 Turrett St, Pittsburgh, Pa, 15206
 Saunders Annette, 6322 Chew Ave 4 B W13, Philadelphia, Pa, 19138-0000
 Saunders Brenda, 7130 Johnathan St, Pittsburgh, Pa, 15268
 Saunders Carole, 1801 Winchester Ave Apt F18, Philadelphia, Pa, 19115-4657
 Saunders Catrina, 1843 Gerritt St, Phila, Pa, 19146
 Saunders Clarence T, 868 W Bridge Street, Morrisville, Pa, 19067
 Saunders Conley Diana, 553 Allenby Ave, Pittsburgh, Pa, 15218
 Saunders Denise, 101 S Independence Mall, East Philadelphia, Pa, 19106
 Saunders Donna H., 710 Georges Ln., Ardmore, Pa, 19003
 Saunders Dorothy A, 4640 N Marvine St, Philadelphia, Pa, 19140
 Saunders Erika
 Saunders Eva, 7910 Caster Ave Apt 4, Philadelphia, Pa, 19152
 Saunders Eva E, C/O Ada Saunders, Chester, Pa, 19013-6404
 Saunders Eva E, C/O Ada Saunders, Chester, Pa, 19013-6404
 Saunders Florence, 8162 Edwood Rd #12, Pittsburgh, Pa, 15237
 Saunders Frances, 800 Hausman Road Apt 381, Allentown, Pa, 18104
 Saunders Harry, 7910 Castor Ave Apt 4, Philadelphia, Pa, 19152
 Saunders Harry J Jr, 7910 Caster Ave Apt 4, Philadelphia, Pa, 19152
 Saunders Jacqueline L, 5637 Angora Ter, Phila, Pa, 19143
 Saunders James, 545 Turrett St, Pittsburgh, Pa, 15206
 Saunders Jeffrey S, P O Box 71, Portersburg, Pa, 16051
 Saunders Joseph W, 621 Creek Lane, Flourtown, Pa, 19031-1114
 Saunders Kelsey, 4917 Larchwood Ave, Philadelphia, Pa, 19143
 Saunders Kia, 1308 Farrington Rd, Philadelphia, Pa, 19157
 Saunders Marjorie, 5457 W Wayne Ave, Philadelphia, Pa, 19144
 Saunders Matt, 1131 N 4th Street, Philadelphia, Pa, 19123
 Saunders Mildred, 413 E Cherry St, Clearfield, Pa, 16830
 Saunders Paul J, 1049 Oak Street, Brockway, Pa, 15824-2022
 Saunders Ralph J, 9602 Physical Plant
 Saunders Ream, 2501 Cedar Springs, Mt Lebanon, Pa, 15216
 Saunders Ream, 2501 Cedar Springs, Narberth, Pa, 19072
 Saunders Rebecca, 208 E 5th St, Media, Pa, 19063
 Saunders Robert G, Rd 3 Box 3343, Russell, Pa, 16345
 Saunders Sylvan, 4839 Baltimore Ave, Philadelphia, Pa, 19143-2015
 Saunders Sylvester S Sr
 Saunders Terry, 1843 Rockland, Philadelphia, Pa, 19141
 Saunders Thomas R, P O Box 151, Wayne, Pa, 19087
 Saunders Vernon, 1600 N 8th St, Philadelphia, Pa, 19122-2805
 Saunders Virginia, 207 Larch Ave, Chambersburg, Pa, 17201-2421
 Saunier Wilhem Co, 114 Gallery Dr, Canonsburg, Pa, 15317
 Saupp Harry F, C/O Richard G Saupp, Houtzdale, Pa, 16651-1113
 Saurazas M F, Bx106 State Hwy Rt 44, Orwingsburg, Pa, 17961
 Saurman Catherine M, 3300 Neshaminy Apt 340, Bensalem, Pa, 19020
 Saurman Harry F, Lemoyne, Pa, 17043
 Sausman Insurance Agency, Pa
 Sausser Family The, Po Box 55, Pennsburg, Pa, 18073
 Sauter Allyson, 112 Byrd Ave, Pittsburgh, Pa, 15209
 Sautter & Lackmann, Admiraltatstr 71-72, Hamburg, D20459
 Sauve Alan C, Scott Plaza, Philadelphia, Pa, 19113
 Sav Mor, Philadelphia, Pa, 19148
 Savage Adolph, 3510 Wharton St, Philadelphia, Pa, 19146
 Savage Alfred, 120 Bartram, Lansdowne, Pa, 19050
 Savage Betty J, 534 Montgomery School Lane, Wynnewood, Pa, 19096-0000
 Savage Bradley
 Savage Bruce, 285 E Walnut Park Drive, Philadelphia, Pa, 19120
 Savage Claudette, 1510 W Erie Ave Apt 3, Philadelphia, Pa, 19140
 Savage Claudette A, 217 W Lehigh Ave, Philadelphia, Pa, 19133
 Savage Cynthia A, 3100 Franciscan Way, Aston, Pa, 19014
 Savage Dale R, Po Box 328a, Sewickley, Pa, 15143-0328
 Savage Deborah, 442 Rte 202 206 North 42, Bedminster, Pa, 18910
 Savage Devin00000-0000
 Savage Gregory E II, 1203 Calcon Dr, Sharon Hill, Pa, 19079-0000
 Savage Kia, 6615 North 7th Street, Philadelphia, Pa, 19126
 Savage Marguerite B, 137 Hewett Rd, Wynocte, Pa, 19095-1311
 Savage Mingo, 4914 Walnut St, Philadelphia, Pa, 19139
 Savage Minnie, 5463 W Berks St, Philadelphia, Pa, 19131-3118
 Savage Pugh Valerie, Management Department
 Savage Renee, Po Box 56, Bensalem, Pa, 19020-0056
 Savage Sam Estate, 111 E 11th St Box 159, Erie, Pa, 16501
 Savage Stuart, Hanover, Pa, 17331-0000
 Savage Troy, 6925 Lindbergh Blvd., Phila, Pa, 19142
 Savage Wallace Clement, C O Frank J Strasser Jr, Media, Pa, 19063-3103
 Savakis Hercules, 871 W Maitland Lane, New Castle, Pa, 16105
 Savannah River Pulp And Paper, Weyerhaeuser, Federal Way, Pa, 98063
 Savar Dorothy J, 5243 Akron Street, Philadelphia, Pa, 19124-1912
 Savarese Anthony, 411 Third Ave, Newtown Square, Pa, 19073
 Savarese Frank A, 524 Federal Street, Phila, Pa, 19147
 Savedge Mary L, Apt 312, Phila, Pa, 19146
 Saver Rae M, Rr1 Box 316, Falls Creek, Pa, 15840
 Savers William W, 303 Pine St, Mars, Pa, 16046
 Savery Julie, Horsham, Pa, 19044
 Savick Ruth, 2 Box 392, Lake Ariel, Pa, 18436-0000
 Savickaite Jovita, 109 Crosscreek Lane, Lancaster, Pa, 17602
 Savill Phyllis A, Intracoastal Health Systems In, West Palm Beach, FL, 33407
 Saville Marv, 2574 Industry Lane, Norristown, Pa, 19403
 Saville Patti, 109 S Mcdonald St #202, Mc Donald, Pa, 15057
 Savin Corporation, 2626 Van Buren Avenue, Norristown, Pa, 19403
 Savin Corporation, Po Box 41647, Philadelphia, Pa, 19101
 Savin Credit, Po Box 41598, Philadelphia, Pa, 19101
 Savine Dennis, 1597 Sylvan Dr, Blue Bell, Pa, 19422-3554
 Savino Anthony, 138 Smith St, Dunmore, Pa, 18512-2358
 Savino Robert L, 4421 Winthrop Dr, Harrisburg, Pa, 17112- 155
 Savisky Ann, 16 Garden Ct., Verona, Pa, 15147
 Savitski Heather M, 244e7thst, Mountcarmel, Pa, 17851
 Savitz Andrew F, C/O J E Ordsteem, Bala Cynwyd, Pa, 19004-1014
 Savitz P G, C/O J E Ordsteem, Bala Cynwyd, Pa, 19004-1014
 Savitz P G, C/O Jerome E Ornsteem, Bala Cynwyd, Pa, 19004-1014
 Savko Carol Ann, 1122 Rebecca, Nibrtork, Pa
 Savory Lisa A, 272 N Keswick Ave, Glenside, Pa, 19038
 Savoye Eugene D, 678 Princeton Blvd 70, Lowell, Ma, 18512-136
 Sawad B Md, 3149 Lincoln Hwy, Philadelphia, Pa, 19383
 Sawadda Klaus, Rielings Hauser Str 56, Steinheim, Fo, 71711
 Sawan Bistro Inc, 114 South 18th St, Philadelphia, Pa, 19103
 Sawchn Walter, 4101 Farmidale Rd
 Sawh Hetal A, 2582 Mechanicsville Road, Bensalem, Pa, 00000-0000
 Sawhill Diana L, 148 Georgetown Ave, Pittsburgh, Pa, 15229-1566
 Sawhill Kendall, 148 Georgetown Ave, Pittsburgh, Pa, 15229-1566
 Sawinski Joseph A, 105 Ivy Ln, West Newton, Pa, 15089-1217
 Sawka John, 723 2nd St, Colsauqua, Pa
 Sawmi K A Md Inc, 552 E 10th Street, Berwick, Pa, 18603
 Sawruk Ruth, Gracedale Nursing Home, Nazareth, Pa, 18064
 Sawyer Deborah L, 60 Central Ave, Wellsboro, Pa, 16901
 Sawyer Gerald, 2914 W Arizona Street, Philadelphia, Pa, 19132
 Sawyer Heidi M, 2101 Parkside Road, Camp Hill, Pa, 17011
 Sawyer Jeffrey B, 9a River Rd, Pittsburgh, Pa, 15238
 Sawyer Mark, Pobox 293, Alton, Pa, 16603
 Sawyer Sonya, 5842 Larchwood Ave, Philadelphia, Pa, 19143
 Sawyer Tiana, 150 S Easton Road, Glenside, Pa, 19038
 Sawyer William, 1215 Creek Road, West Chester, Pa, 19382-8525
 Sawyers Creek Homeown, 1010 Arch St, Philadelphia, Pa, 19107
 Sax Louis, C/O The Block Agency, Philadelphia, Pa, 19103-0000
 Saxe Arthur H Jr, Rr 2 Box 2135, Dushore, Pa, 18614-9802
 Saxe Fiotta D, Rr 2 Box 2135, Dushore, Pa, 18614-9802
 Saxe William F, Rr 1, Dushore, Pa, 18614
 Saxer Ethel M, Eagles Mere, Philadelphia, Pa, 19019
 Saxman Christina W, Rd 1 Box 58 A, Bolivar, Pa, 15923-0000
 Saxman Emma M, 2 Wexford Ct, Carlisle, Pa, 17013-7612
 Saxman Michael D, 400 S Lincoln St, Palmyra, Pa, 17078-2426
 Saxman Richard, 2 Wexford Ct, Carlisle, Pa, 17013-7612
 Saxman Richard L, 712 Hannover Manor Apt F 205, Carlisle, Pa, 17013
 Saxon & Meyer, Horsham, Pa, 19044
 Saxon Company Cust, Po Box 7780-1888, Philadelphia, Pa, 19182-0001
 Saxon Design Group, 1561 Kimberton Rd, Chester Springs, Pa, 19425
 Saxon Heidi S, 21 E Bald Eagle St, Lock Haven, Pa, 17745-2001
 Saxon John P, 21 E Bald Eagle St, Lock Haven, Pa, 17745-2001
 Saxon Theresa, 925 Hickory Grove Dr, Limerick, Pa, 19468
 Saxton Albert, 593 E Lafayette Dr, West Chester, Pa, 19382
 Saxton Drake, Po Box 116, Sunbury, Pa, 09/25-/194
 Saxton Edward, 5717 Commerce St, Philadelphia, Pa, 19139
 Saxton John, 1011 Lake St, Mckeesrocks, Pa, 15136
 Say David, 157 Amsterdam Road, Grove City, Pa, 16127
 Sayah Dorothy M, 1801 Market St, Philadelphia, Pa, 19103-1628
 Sayah Joseph B, 1801 Market St, Philadelphia, Pa, 19103-1628
 Saydag Cagla, 4920 Center Ave, Pittsburgh, Pa, 15213
 Saye Kau D, 558 Mckinley St, Philadelphia, Pa, 19111-5756
 Sayed Abdelazim M, 13 Randolph Ct, Hanover, Pa, 17331-1713
 Sayedi Mezghan, 6063 Rosevet Blvd 116, Philadelphia, Pa, 19149
 Sayeed Mohamed N, 3541 Winchester Rd, Allentown, Pa, 18195-0000
 Sayegh Lamis, 429 Glenmeade Rd, Greensburg, Pa, 15601-1170
 Sayer Susan C, 500 Morris Lane, Wallingford, Pa, 19086-6933
 Sayers Christopher, 40 New Brunswick Avenue, Mt Royal, Pa, 15102-0000
 Sayers Myrtle R, Rr 1 Box 186, Johnsonburg, Pa, 15845
 Saylor Christopher S, 2645 Craley Rd, Wrightsville, Pa, 17360
 Saylor Daniel, 1851 Hay Terrace, Easton, Pa, 18042
 Saylor E W, 120 E Chelton Rd, Parkside, Pa, 19015-3314
 Saylor Esther L, 327 Clearspring Rd, Lansdale, Pa, 19446
 Saylor Ethel, 4 House Miskey St, Roxborough, Pa
 Saylor John, 409 S Fourth Ave, Royersford, Pa, 19468-2505
 Saylor Laura M, 4148 Wallace Road, Allison Park, Pa, 15101
 Saylor Mildred, 535 Kimberly Ave, Somerset, Pa, 15501-2248
 Saylor Tammy L, Po Box 201, Paxtonville, Pa, 17861-0
 Sayori Hamamoto, 1-10-27 Okusawa, Japan
 Sayre Masion Inn, 250 Wyandotte St, Bethlehem, Pa, 18015
 Sayre William E, 2129 South 11th Street, Philadelphia, Pa, 19148
 Sayre Williamees, 2129 S 11th St, Philadelphia, Pa, 19148
 Sayres Marie, C/O Jane Ammazzaorsi, Drexel Hill, Pa, 19026-1416
 Sbc D Bell, Horsham, Pa, 19044
 Sbc Pb Select, C/O Pilberty Ridge & Assoc Wir, Wayne, Pa, 19087-5525
 Sbel, Po Box 3099, Southeastern, Pa, 19398-3099
 Sbel Payments, Po Box 13568, Philadelphia, Pa, 19101
 Sbel Insurance Informatio, Po Box 4980, Southeastern, Pa, 19398-0000
 Sbel Pennsylvania, Po Box 5000, Southeastern, Pa, 19398-5000
 Sbel Quest Fka, Dos 9/11/00, Southeastern, Pa, 19398-5000
 Sbel Quest Fka, Po Box 5000, Southeastern, Pa, 19398-5000
 Sbei Lawrence F, 2740 Mountain Ln, Allentown, Pa, 18104
 Sberna Lisena, 733 Line Ave, Ellwood City, Pa, 16117
 Sberna Raymond O, 801 Fourt Street, Ellwood City, Pa, 16117-2801
 Sbh Life Agency Inc, 2 Ppg Pl, Pittsburgh, Pa, 15222-5490
 Sburlea Steluta, 1573 N 10th St, Reading, Pa, 19604
 Sc Rci Spt, Po Box 7780 8003, Philadelphia, Pa, 19182
 Scaasis Originals Inc, Horsham, Pa, 19044
 Scaggs Guy M, 3165 Essington Way, Bensalem, Pa, 19020
 Scaggs Sarah R
 Scahill Jane M, 41 Newport Ave, Chrisriana, Pa, 17509
 Scahill Jane M, 41 Newport Avenue, Christiana, Pa, 17509-1305
 Scahill Jane M, 595 E Chestnut St, Coatesville, Pa, 19320-3213
 Scahill John P, 595 E Chestnut St, Coatesville, Pa, 19320
 Scaillet Sonia, Rue De Wavre 24a.
 Scala Mary Lou, Rr 3 Box 3093c, Berwick, Pa, 18603-0000
 Scala Mconigle Joan, 381 West Springfield Road, Springfield, Pa, 19064-0000
 Scala Megan Marie, Rr 3 Box 3093c, Berwick, Pa, 18603-0000
 Scale Auto, 201 Station Rd, Quakertown, Pa, 18951
 Scalise Christine, 1230 Duffield Street, Pittsburgh, Pa, 15206

Scalise Tammy, 2707 Penna Avenue W, Warren, Pa, 16365
 Scally Karen, Horsham, Pa, 19044
 Scalzitti Gino, Williamsburg Apts, Media, Pa, 19063-0000
 Scalzo Joey G, 10 Amador Parkway, Rochester, Ny, 14263
 Scan Data Corp, 800 E Main St, Norristown, Pa, 19401-4189
 Scan Inc, 420 Guardianship Dr, Philadelphia, Pa, 19104
 Scanga Joseph W, 2850 Hastings Dr, New Kensington, Pa, 15068
 Scanio Michael, 1205 Mohn Road, Beach Lake, Pa, 18405
 Scanlan Barbara, 8 Chestnut Dr, Richboro, Pa, 18954-150
 Scanlan John R, 401 N West St, Ebensburg, Pa, 15931
 Scanlan Randall, 46 Public Sq Ste 5, Wilkes Barre, Pa, 18701-2609
 Scanlan Robert, 8 Chestnut Dr, Richboro, Pa, 18954-1508
 Scanlan Stella L, 172 Leffler Dr, Johnstown, Pa, 15904
 Scanlan Thomas M, 11624 Bustleton Ave, Philadelphia, Pa, 19116-2514
 Scanlin Leona, 2838 N Mascher St, Philadelphia, Pa, 19133
 Scanlon Anna L, Ardmore, Pa, 19003
 Scanlon Associates, 15 Union Hill Road, Conshohocken, Pa, 19428
 Scanlon Catharine R, 462 Gerhard St, Philadelphia, Pa, 19128-3414
 Scanlon Frank J, 24 Seminary Rd, Wilkes Barre, Pa, 18702
 Scanlon Robert, 8 Chestnut Dr, Richboro, Pa, 18954-1508
 Scanlon John J, Lot 277 Sec H, Tobyhanna, Pa, 18466
 Scanlon Mar, P O Bx 325, Tobyhanna, Pa, 18466-0325
 Scanlon Marie, Po Box 325, Tobyhanna, Pa, 18466-0325
 Scanlon Mary, 117 Cagwin, Beechview, Pa, 99999
 Scanlon Maureen, 462 Gerhard St, Philadelphia, Pa, 19128-3414
 Scanlon Michael J, 54 S 19th St, Pa, 15203-1873
 Scanlon Sean T, 2429 Ridge View Ct, Bethlehem, Pa, 18020
 Scanlon Shaun, Horsham, Pa, 19044
 Scanlon William P, 5239 Siesta Drive, Pittsburgh, Pa, 15236-0000
 Scannavino Frank, 31 North Columbus Blvd Apt Cn, Philadelphia, Pa, 19113
 Scannell Joan, 22 Francis Ave, Quincy, Ma, 02169
 Scantling Joanne M, 3809 Stuart Dr, York, Pa, 17404
 Scaperotto Anna, 418 Llancerch Ave, Havertown, Pa, 19083
 Scarborough David E, 1325 N Sheridan Ave, Pittsburgh, Pa, 15206-0000
 Scarborough Elsa, 71 Lutz Rd, Royertown, Pa, 19512
 Scarborough Kristen Nicole, 515 Plymouth Road U-5, Plymouth Meeting, Pa, 19462
 Scarborough Marian B, 7600 Stenton Ave, Philadelphia, Pa, 19118
 Scarborough Richard, 15 Wellfleet Drive, Media, Pa, 19063
 Scarbrough Naya D, 2117 Parkhill Drive, Pgh, Pa, 15221
 Scarcelle Anthony, 1547 Carmac Rd, West Chester, Pa, 19382
 Scardone Bernadette, 556 Millbank Rd, Upper Darby, Pa, 19082
 Scarf Leon, 1321 E Duval St, Philadelphia, Pa, 19138-1035
 Scarf Sonora N, William Penn House, Philadelphia, Pa, 19103
 Scarfalloto Rodolfo, 17 Grow Ave Apt 1, Montrose, Pa, 18801
 Scarfot Thomas J Sr, Ny Unif Gifts To Minors Act, Hathoro, Pa, 19040
 Scargall Deborah, 1141 Sterling Avenue, Lynnwood, Pa, 19061
 Scargill McClurken Agency, 525 Schuylkill Rd, Phoenixville, Pa, 19460
 Scaring Jennifer, 310 S Main Street, Scranton, Pa, 18504
 Scarino Denise M, 4112 Grey Street, Brookhaven, Pa, 19015-1519
 Scarino Florence M, 813 Church Ln, Yeadon, Pa, 19050-0000
 Scarino George N, 4112 Grey Street, Brookhaven, Pa, 19015-1519
 Scarino Thomas M, 813 Church Ln, Yeadon, Pa, 19050-0000
 Scarlata & Associates, 1550 Koppers Building, Pittsburgh, Pa, 15219
 Scarlata Charles F Attorney At Law, 1550 Koppers Bldg, Pittsburgh, Pa, 15219
 Scarlata Joseph, 1969 Summer Club Apt 215, Oviedo, Fl, 32765
 Scarlato Laura C, 135 Mt Hope Ridge Rd, Claysville, Pa, 15323
 Scarlett John A, 1012 Morris Ave, Bryn Mawr, Pa, 19010-1711
 Scarlett Richard F, 4300 Spruce St, Philadelphia, Pa, 19104-4730
 Scarpati Michael A, 1286 Taylorsville Rd, Washington Crs, Pa, 18977-0000
 Scarpato Jeannine Marie, 100 W Ruddy Duck Circle, Oxford, Pa, 19363-0000
 Scarpats Sandra, 13420 Stevens Road, Philadelphia, Pa
 Scarpelli Donald, 233 Rural Ave, Butler, Pa, 16001-2559
 Scarpelli Frank R, 425 North Courland St, E Stroudsburg, Pa, 18301
 Scarpelli Majory, Rr 1 Box 1756, Kunkletown, Pa, 18058
 Scarpello Charles A, 666 W Germantown Pike, Plymouth Meeting, Pa, 19462
 Scarperi Peter J, 312 Mill Race Lane, Newtown, Pa, 18940-2810
 Scarpine Daniel W Sr, 339 Blvd. Of The Allies, Pittsburgh, Pa, 15222
 Scartoli Michael, 466 1/2 Alcott St, Philadelphia, Pa, 19120-1102
 Scasco, Horsham, Pa, 19044
 Scatamacchio Angelo, 156 McGill St, Lowellville, Oh, 44436
 Scatamacchio Mary, 156 McGill St, Lowellville, Oh, 44436
 Scattergood Emily D, Apt 2, Phila, Pa, 19127
 Scattergood Elaine, 1808 Crooked Oak Dr, Lancaster, Pa, 17601
 Scattergood Harold F Jr, 200 4 Falls Corp Ctr S212, W Conshohocken, Pa, 19428-0000
 Scattons Htg Cooling, 9 E 2nd St, Lansdale, Pa, 19446
 Scavitto Charles R, 8 Kenmore Rd, Upper Darby, Pa, 19082
 Scavo Armond, 913 South 7th Street, Philadelphia, Pa, 19147
 Scavola Celia A, 645 Ritner Street, Philadelphia, Pa, 19148
 Scavola Daniel J, 645 Ritner Street, Philadelphia, Pa, 19148
 Scd, Po Box 69112, Harrisburg, Pa, 17106911
 Scelsa Michael P, 2832 S Mildred St, Phila, Pa, 19148-5062
 Scenery Park Open Mri, Po Box 450, New Station, Pa, 15672
 Schaaf John P, 7297 West Ridge Rd, Fairview, Pa, 16415
 Schaal Robert F, 542 Brookline Blvd, Pittsburgh, Pa, 15226-0000
 Schachmer Sonia, 6748 Eastwood St, Philadelphia, Pa, 19149-0000
 Schacht Clara M, C/O Goldberg & Kamin, Pittsburgh, Pa, 15219-6002
 Schacht Leah, 3420 Shadeland Ave, Pittsburgh, Pa, 15212
 Schachter Barya, 6723 Emlen St, Philadelphia, Pa, 19119-2602
 Schachter Elana Cust, 6723 Emlen St, Philadelphia, Pa, 19119-2602
 Schachter Laurence, Po Box 1562, Blue Bell, Pa, 19422
 Schachter Lawrence Cust, P O Box 656, Huntingdon Valley, Pa, 19006-0656
 Schachter Phyllis B Cust, 300 Frazer Dr, Yardley, Pa, 19067-4763
 Schachter Samuel Evan, 300 Frazer Dr, Yardley, Pa, 19067-4763
 Schachter Samuel Evan, P O Box 656, Huntingdon Valley, Pa, 19006-0656
 Schack Martha M, P.O. Box 419, Charleroi, Pa, 15438
 Schack Zena, 395 N Hermitage Road, Hermitage, Pa, 16148
 Schad Carol J, 240 Wahl Ave, Evans City, Pa, 16033
 Schade Donna M, 1120 Birch St, Reading, Pa, 19604
 Schade Ernest, 940 Forest Ave, Pittsburgh, Pa, 15202-0000
 Schade Joan E, 7100 Thomas Blvd, Pittsburgh, Pa, 15208-0000
 Schade John F Md, 668 W Church St, Hazelton, Pa, 18201-5551
 Schadler Robert J, 7516 Quarry Rd, Alburtis, Pa, 18011
 Schadt Trevor, 5611 Fair Oaks St, Pittsburgh, Pa, 15217
 Schaebler John A, 488 Graystone Rd, Ambler, Pa, 19002-5215
 Schaedler Joel, 4028 Greenes Way Cir, Collegeville, Pa, 00000-0000
 Schaefer Bernadette Cust, 881 Clay Ave, Pcnndel, Pa, 19047
 Schaefer Daniel P, 1206 Oak Park Ct, Pittsburgh, Pa, 15241-3600
 Schaefer David, Rr 3 Box 209, Dallas, Pa, 18612-9416
 Schaefer Henry G, C/O Henry G Schaefer Jr, Philadelphia, Pa, 19107-3610
 Schaefer Irina, 333 Pine Court, Bensalem, Pa, 19020
 Schaefer Karl J, Rr 3 Pob 69, Glen Rock, Pa, 17327-0069
 Schaefer Kathryn, 9801 Germantown Pike, Lafayette Hill, Pa, 19444
 Schaefer Michael P Cust, 1206 Oak Park Ct, Pittsburgh, Pa, 15241-3600
 Schaefer Richard Jr, 822 Dallas St, York, Pa, 17403
 Schaeffer Andrew M, 604 N Gordon Dr, Exton, Pa, 19341
 Schaeffer Brenda J, Rd #1 Box 442, Douglasville, Pa, 19518-0000
 Schaeffer Byron E, 13 Edward Avenue, Lebanon, Pa, 17042
 Schaeffer Christine, 1160 S Valley Rd, Malvern, Pa, 19335
 Schaeffer Craig, 108 Alackness Road, Spring City, Pa, 19475
 Schaeffer Dorfman Bishop Lazaroff, 1617 Jfk Blvd, Philadelphia, Pa, 19103
 Schaeffer Harold R, Rd #1 Box 442, Douglasville, Pa, 19518-0000
 Schaeffer J Donald, 17 Marshall Ave, Reading, Pa, 19606
 Schaeffer John, 528 Green St, Lancaster, Pa, 17602
 Schaeffer John, 8 Woodcrest Blvd, Stroudsburg, Pa, 18360
 Schaeffer Morris B, 240 Cherry Ln, Doylestown, Pa, 18901-3113
 Schaeffer Polly, Rr 3 Box 209, Dallas, Pa, 18612-9416
 Schaeffer Robert, 100 Rock Rose Lane, Radnor, Pa, 19087-0000
 Schaeffer Sonia, 455 Reeds Rd, Downingtown, Pa, 19335
 Schaeffer William J, 1585 7th St, Bethlehem, Pa, 18017-6915
 Schafer E, 107 W Fern St, Philadlph, Pa, 19120
 Schafer Elizabeth, Po Box 850, Hershey, Pa, 17033-0000
 Schafer Elsie, 2535 W Seltzer St, Philadelphia, Pa, 19132-0000
 Schafer Janet F, 302 W Johnson Hwy 2, Norristown, Pa, 19401
 Schafer Jos L, 261 Biskup Ln, Monaca, Pa, 15061
 Schafer Joseph L, 418 W Nittany Ave, State College, Pa, 16801
 Schafer Lawrence, 1761 Holly Rd, Pittsburgh, Pa, 15527
 Schafer Rose M, 130 Long Lane 406, Upper Darby, Pa, 19082-3416
 Schafer Sharon L, 418 W Nittany Ave, State College, Pa, 16801
 Schafer Sharon Md, Po Box 49, Pittsburgh, Pa, 15230
 Schafer Sherry A, 1180 Allison Ave, Washington, Pa, 15301-2048
 Schafer William L, 161 N Carol Blvd, Upper Darby, Pa, 19082
 Schaff Arlene, 520 Lombard St Apt D, Philadelphia, Pa, 19147-1402
 Schaff Betty, Box 190 R D 3, Kunkletown, Pa, 18058-9423
 Schaff Josef, 520 Lombard St Apt D, Philadelphia, Pa, 19147-1402
 Schaffer Alice M, 215 Adrain St Apt 1, Emmaus, Pa, 18049
 Schaffer Arthur G, 331 E State St, Coopersburg, Pa, 18036
 Schaffer Barbara Custodian, 3979 Lanckenau Ave, Philadelphia, Pa, 19131-0000
 Schaffer Clement C, 420 N Twin Valley Road, Elverson, Pa, 19520
 Schaffer Daryl L, 2966 Harford Cir, York, Pa, 17404-8463
 Schaffer Gloria, 3414 Linden St, Miller Heights, Pa
 Schaffer Gregory Paul, 3979 Lanckenau Ave, Philadelphia, Pa, 19131-0000
 Schaffer Jack, 7 E Afton Avenue, Yardley, Pa, 19030
 Schaffer Karey, Po Box 25686, Bensalem, Pa, 19020
 Schaffer Lester J, 2 Franklin Town Blvd Apt, Philadelphia, Pa, 19103-1238
 Schaffer Lester J, 2 Franklin Town Blvd Apt 2212, Philadelphia, Pa, 19103
 Schaffer Lester J, 619 Fairview Rd, Narberth, Pa, 19072-1415
 Schaffer Marian H, 2 Franklin Town Blvd Apt, Philadelphia, Pa, 19103-1238
 Schaffer Marian H, 2 Franklin Town Blvd Apt 2212, Philadelphia, Pa, 19103
 Schaffer Mark W, 215 Adrain St Apt 1, Emmaus, Pa, 18049
 Schaffer Myrtle, 1836 Freemansburg Ave, Easton, Pa, 18042
 Schaffer Rena, 7 E Afton Avenue, Yardley, Pa, 19030
 Schaffer Sandy, 222 West Cedarville Rd, Pottstown, Pa, 19465
 Schaffer Timothy L, 1717 Bath Rd #15, Bristol, Pa, 19007
 Schaffer William J, 1912 Grand Street, Trevose, Pa, 19053-3439
 Schaffner Helen A, 2416 Station Rd, Wesleyville, Pa, 16510
 Schaier James C, 2161 Linwood Avenue, Allison Park, Pa, 15101
 Schales Clara A, 334 Vine St, Sunbury, Pa, 17801
 Schales Jack H, 334 Vine St, Sunbury, Pa, 17801
 Schalk Debbie, P O Box 121, Scotland, Pa, 17254
 Schall Frederick F, Box 65, Scylorsburg, Pa, 18353
 Schall Margaret, R D #6 Box 231, Kittanning, Pa, 16201-0000
 Schall Raymond, R D #6 Box 231, Kittanning, Pa, 16201-0000
 Schaller Emil J, 6248 N 4th St, Phila, Pa, 19120-1404
 Schaller Helen, 6248 N 4th St, Phila, Pa, 19120-1404
 Schaller John, 6678 Lincoln Drive, Philadelphia, Pa, 19146
 Schaller Joseph C, 224 East Richmond St, Phila, Pa, 19125
 Schaller Richard J Md, Po Box 7207, Lancaster, Pa, 17604-0000
 Schaltenbrano Walter J, 162 Ormsby, Pittsburgh, Pa, 15210
 Schambacker Walter, 3346 Brighton St, Philadelphia, Pa, 19149-2029
 Schanbacher Michele, 2745 Coldspring Road, York, Pa, 17404
 Schanely Rochelle R, 23 Stauffer Dr, Boyertown, Pa, 19512-1226
 Schanely Rochelle R, Ira Account, Boyertown, Pa, 19512-1226
 Schannauer Henry B, 140-A Black Horse Rd, Adamstown, Pa, 19501
 Schano Eleanor M, 872 Canterbury Ln, Pittsburgh, Pa, 15232-2105
 Schantz Connie L, 4442 Sunset Dr, Coopersburg, Pa, 18036-9448
 Schantz Daniel W Cust, 4442 Sunset Dr, Coopersburg, Pa, 18036-9448
 Schaper George, 568 Snowden Rd, Upper Darby, Pa, 19082
 Schaper Mabel, 568 Snowden Rd, Upper Darby, Pa, 19082
 Schaper Mabel R, 568 Snowden Rd, Upper Darby, Pa, 19082
 Schappert Rosemary, Pole 20 Box 406, Harveys Lake, Pa, 18618
 Scharadin Gloria, 6739 Bruce Ln, Slatinington, Pa, 18080
 Scharba Jennifer, 12 W Main St, Brookville, Pa, 15825-1342
 Scharff Ceelia, 227 Dupont Street, Philadelphia, Pa, 19127-1207
 Scharff Susan, 25 S Union St, Middletown, Pa, 17057
 Scharfman Jason, 1091 Morewood Avenue, Pittsburgh, Pa, 15213
 Scharmett Cathy, 2600 One Commerce Square, Philadelphia, Pa, 19103-7098
 Scharneck Christopher, 1512 Minor Ridge Ct, Charlottesville, Va, 22901
 Scharnick Ronald, 16 Everhart St, Wilkes Barre, Pa, 18706
 Scharrel Wilfred A, 176 N Main St, Yardley, Pa, 19067-1323
 Schaub Crystal A, 1610 Ridge Ave, Braddock, Pa, 15104
 Schaub Warren, 565 Gradyville Rd, Newtown Square, Pa, 19073
 Schaub Warren H, 565 Gradyville Rd, Newtown Square, Pa, 19073-0000
 Schauder G K Trst Fb Csn, Dncn B Pctm Et Al Trst, Boston Ma, Ma, 2108

Schauer Terry Lee, 605 Progress Ave, Lebanon, Pa
 Schaum Edna M, 636 Ritter St, Reading, Pa, 19601-2418
 Schaup David L, 745 Delaware St, Allentown, Pa, 18103
 Schaub Joan M, 5145 Susquehanna Tr Lt 16, York, Pa, 174020
 Schaus Christopher E, 11140 Main St, Clarence, Ny, 14031
 Schawly Albert W, 179 Marlboro Rd, Upper Darby, Pa, 19082-0000
 Schc Medical Staff, Erie Avenue At Front St, Philadelphia, Pa, 19134-9937
 Schdoski Helen, 4635 Castor Ave, Phila, Pa, 19124
 Schea Frederick E, Chalfont, Pa, 18914-1513
 Schea Frederick E, 312 Upper Stump Rd, Chalfont, Pa, 18914
 Scheaffer E, 202 Windsor, Reading, Pa, 19600
 Scheerer Emma, 1100 Perkiomen Avenue, Reppine, Pa
 Schechter Nancy E, 1644 W Grandview Blvd, Erie, Pa, 16509-1174
 Schecker Mary, Middletown, Pa, 15672
 Schecter Martin, 33 Penns Woods Dr, Newtown, Pa, 18940-1112
 Scheduled Airlines Traffic Offices Inc, Navy Ships Parts Control Cntr, Mechanicsburg, Pa, 17055-0788
 Scheel Mary, 22 Rhodes Ave, Collingdale, Pa, 19023
 Scheeler Richard, 355 Maple Ave, Doylestown, Pa, 18901-4411
 Scheely Sara L, 1401 Haven Rd, Hagerstown, Md, 21742
 Scheer Eleanore M, 9760 East Rd, Pittsburgh, Pa, 15237-4306
 Scheer Margaret Helen, 3737 Kratz Rd, Collegeville, Pa, 19426-1032
 Scheer R, Suite 130, Exton, Pa, 19341
 Scheer Rena, Po Box 8209, Philadelphia, Pa, 19101
 Scheer Robert Scott, Cpt Usa Ret, Chester Springs, Pa, 19425
 Scheeren Fred Etux A, 265 Kane Dr, Waynesburg, Pa, 15370
 Scheeren Laura, 4200 Boston Court Apt.303, Monroeville, Pa, 06/19-194
 Scheetz Poshkus Bernice, 912 Fountain Ave, Lancaster, Pa, 17601
 Scheffer Raymond, 3857 State St, Erie, Pa, 16508
 Scheffer Raymond K, 105 E 36th St, Erie, Pa, 16504-1517
 Schelhein Linda L, 43 Independence Dr, New Freedom, Pa, 17349-9423
 Schelhein Michael A, 43 Independence Dr, New Freedom, Pa, 17349-942
 Schehr Bernice K, 907 Lincoln Ave, Erie, Pa, 16505-5031
 Scheib Carrie M, 3111 E Market St, York, Pa, 17402
 Scheib Carrie M, 3111 E Market St, York, Pa, 17402-2505
 Scheib John L, Po Box 68 Schoolhouse Rd, Spring Glen, Pa, 17978-0000
 Scheible Nancy, 13 Garrison Place, Newtown, Pa, 18940
 Scheider Eileen, 25 Dilworth St Apt 1, Pittsburgh, Pa, 15211
 Scheidler Margaret M, Grant Towers Apt 404, Duquesne, Pa, 15110-0000
 Scheifele Cati J, 430 Mt. Carmel Road, Coatesville, Pa, 19320
 Schein Vir, 220 Longview Blvd, Gettysburg, Pa, 17325-0000
 Scheinholtz Michael, Enrollment Services, Pittsburgh, Pa, 15213
 Scheirer James, 4415 Spring Valley Rd Apt A8, Harrisburg, Pa, 17109
 Scheitrum George Andrew, 6038 Route 412, Riegelsville, Pa, 18077
 Scheld Charles J, 353 Highland Ter, Holmes, Pa, 19043-1310
 Schelden Harry M, 1940 Turner St, Allentown, Pa, 18104-5570
 Schelden Harry M, 1940 W Turner St Apt 507, Allentown, Pa, 18104-5567
 Schelden Lois C, 1940 Turner St, Allentown, Pa, 18104-5570
 Schelden Lois C, 1940 W Turner St Apt 507, Allentown, Pa, 18104-5567
 Schell Donald K, Apt 119 Summer Lane, Enola, Pa, 17025
 Schell Gregory, Po Box 165, Laughlintown, Pa, 15655
 Schell James S Jr, 1339 Irish Creek Road, Mohrsville, Pa, 19541
 Schell Mabel L, 110 W 4th Street, Williamsport, Pa, 17701
 Schell Pauline A, 1339 Irish Creek Road, Mohrsville, Pa, 19541
 Schell Taylor N, 21 Mountain Road, New Bloomfield, Pa, 17068
 Schellbaroth Auto Center, 2309 Poplar St, Erie, Pa, 16502554
 Schellenberg E John, 370 Bala Ave, Bala Cynwyd, Pa, 19004-2833
 Schellenberg Josephine M, 110 Shaw Ave, Lewistown, Pa, 17044
 Schellenger Linda L, 1506 Quincy Pl, Wes Chester, Pa, 19335
 Schellhammer Troy, Rr 3 Box 220, Tamaqua, Pa, 18252
 Schemm Jack V, 1350 Walnut Street, Allentown, Pa, 18102
 Schemm Jeanne A, 1350 Walnut Street, Allentown, Pa, 18102
 Schenc Harriett H, 4030 Old Orchard Rd, York, Pa, 17402-3207
 Schenck Anthony, 3106 C. Morris St., Philadelphia, Pa, 19145
 Schenck F Michael, 105 Iroquois Drive, Butler, Pa, 16001-0521
 Schenck Helen R, 45106 Director-Museum
 Schenck Hilary Ann, 4030 Old Orchard Rd, York, Pa, 17402-3207
 Schenck L. D., 1520 Harrisburg Ln, Lancaster, Pa, 17601
 Schenfield Vernon, Star Route, Rixford, Pa, 16745
 Schenk Evelyn E, 108 Earl Ln, Hatboro, Pa, 19040-2118
 Schenk Heather L, 1210 Musket Ln, Mechanicsburg, Pa, 17050
 Schenk John E, 108 Earl Ln, Hatboro, Pa, 19040-2118
 Schenk Lisa, 830 Longstreth Ave, Philadelphia, Pa, 19111
 Schenk Nancy, 841 E Mercer Street, Philadelphia, Pa
 Schenk Randall, 1727 Aiden Lair Rd, Preshers, Pa
 Schenk Thomas J, 05 01 99, Robesonia, Pa, 19551-9614
 Schenk Timothy M, 1210 Musket Ln, Mechanicsburg, Pa, 17050
 Schenkel Eric J, 3213 Nazareth Road, Easton, Pa, 18042
 Schenkel Sh Brommon, 2250 N Triphammer Rd Apt R2c, Ithaca, Ny
 Schenker Florence, X, Pa, 99999
 Schep Hортense, 532 S York Rd, Philadelphia, Pa, 19133-2521
 Scheppan Ron, Suedwesthang 13, Dresden, Fo, 01187
 Scherb Nathan, 52 Garetta St Apt 806-B, Pittsburgh, Pa, 15217-3228
 Scherba George W Sr, 7121 Pen Ave, Pittsburgh, Pa, 15208-2433
 Scherba George W Sr, 7121 Penn Ave, Pittsburgh, Pa, 15208-2433
 Scherbel Uwe F, 1003 10th Street, Phila, Pa, 19147
 Scherer John A, 1207 North Glen Dr, Glen Mills, Pa, 19342-8102
 Scherer Joseph, 226 Fairview Ave, Masontown, Pa, 15461
 Scherer Kurt R, 206 Lincoln Ave, Bentleyville, Pa, 15314
 Scherl Michael, 428 Pear St, Reading, Pa, 19601
 Scherlis Margolis Edelstein, The Curtis Center 4th Fl, Philadelphia, Pa, 19106
 Schermerhorn Jessue R, National City Bank 300 Hamlin St, Smethport, Pa, 16749-1004
 Schermerhorn Martin W, National City Bank 300 Hamlin St, Smethport, Pa, 16749-1004
 Scherneck Metro, 618 Brown St, Philadelphia, Pa, 19123-2739
 Scherneck Teresa, 618 Brown St, Philadelphia, Pa, 19123-2739
 Scherpe Enrico, Christoph-Probst-Str.4, Leipzig, Fo, 4159
 Scherrer Diane L, Horsham, Pa, 19044
 Scherrer Herbert J, 18 Grubb Rd, Malvern, Pa, 19355-3064
 Scherrer Ilse Dr, Schrenngasse 9
 Schertzler William A, 530 E Saxony Dr, Exton, Pa, 19341
 Schetlin Doris T, 340 Lincoln Ave, Beaver, Pa, 15009-2316
 Schettler George, 1117 W College Ave, State College, Pa, 16801
 Schuerman Richard, 1601 South 27th St, Phila, Pa, 19145
 Schuermann Kurt, 154 N Whitehorse School Road, Cochranville, Pa, 19330
 Schuermann Margaret, 154 N Whitehorse School Road, Cochranville, Pa, 19330
 Schuermann W Ms, Parking 43, Zurich
 Schuring Anna R, 720 Haycreek Rd, Birdsboro, Pa, 19508
 Schuring Margaret A, 1005 Deerfield Cir Apt 1005, Wexford, Pa, 15090
 Schewitzer Ocie A, 309 Southern Ave, Kittanning, Pa, 16201-2144
 Schianodicola Salvatore, Dba Two Brothers Pizza, Harrisburg, Pa, 17110
 Schiaretta Vilma W, 7577 Franklin Rd, Cranberry Township, Pa, 16066
 Schiarette Vincent, 7577 Franklin Rd, Twp, Pa, 16066-2705
 Schiava Miss S, 89 S Keerwood Ave, Hermitage, Pa, 16148
 Schiava Paul, 89 S Keerwood Ave, Hermitage, Pa, 16148
 Schiavo Anthony, 2500 Olympia Street, Mckeesport, Pa, 15132
 Schiavo Emily S, Box 1282, Reading, Pa, 19603-1282
 Schiavo John J, 2504 Jackson St, Philadelphia, Pa, 19145-3135
 Schiavo Richard A, 4654 Umbria St Apt 3, Philadelphia, Pa, 19127
 Schiavoni Jackie, 706 Rockwood Dr, Elizabethtown, Pa, 17022pa
 Schichtl Kurt, 1301 Chestnut Street, Emmaus, Pa, 18049-1920
 Schick Kevin, 4626 Bethlehem Pike, Telford, Pa, 18969
 Schick Matthew, Horsham, Pa, 19044
 Schick Susanne, 780 Allenvue Dr, Mechanicsburg, Pa, 17055-8602
 Schickman Cheryl, 530 S Second Street Apt 713, Philadelphia, Pa, 19147-2424
 Schieb A J, 123 Sycamore Avenue, Morton, Pa, 19070
 Schieck Elizabeth Foster, 8401 Roosevelt Blvd, Philadelphia, Pa, 19152-2034
 Schiedel Lillis H, 4325 Seton Drive, Pittsburgh, Pa, 15227
 Schiele Janete, 4610 Meridan St., Philadelphia
 Schierhorn Martin, 244 E Nittany Ave, State College, Pa, 16801
 Schiff Robert, 429 Worthington Drive, Mars, Pa, 16046-7103
 Schiff Theodore H, Po Box 13043, Pittsburgh, Pa, 15220
 Schiff William J, 519 Williamsburg, Media, Pa, 19063
 Schiffer Emily, 3650 Chestnut St, Phila, Pa, 19104
 Schiffer Mary S, 7 Fenway Road, Pittsburgh, Pa, 15209-1813
 Schiffer Peter B, 77 Lower Valley Rd, Atglen, Pa, 19310-0000
 Schiffer Ralph, 907 Bent Ln, Philadelphia, Pa, 19118-1007
 Schiffer Regis G, 7 Fenway Road, Pittsburgh, Pa, 15209-1813
 Schiffler Ronald, 4601 Wonder Ave, Bensalem, Pa, 19020
 Schiffman Alan T, 107 E Mill Road, Flourtown, Pa, 19031-1628
 Schiffrin Beverly C, 507 State Rd, Gladwynne, Pa, 19035-0000
 Schilajew Karl A, 3508 5th Ave, Beaver Falls, Pa, 15010-0000
 Schildknecht Althea J, 1075 Old Harrisburg Rd Rm 202, Gettysburg, Pa, 17325-3135
 Schildknecht C Everett, 1075 Old Harrisburg Rd Rm 202, Gettysburg, Pa, 17325-3135
 Schilg Walter H., 10 Helen Lane, Bradford, Pa, 16701261
 Schilgen Burce, 1698 E Lancaster Ave Apt A3, Paoli, Pa, 19301
 Schill Michael, 51 5th Ave Apt 10c, New York, Ny, 10003
 Schillaci Paul, 3420 Ligonier St, Pittsburgh, Pa, 15201-0000
 Schiller Berle M, 50 Shs Spzn Stock, Philadelphia, Pa, 19124
 Schiller Charles E, 410 Cedarhurst Street, Pittsburgh, Pa, 15210
 Schiller Irving M, 1519 W Walnut St Apt 603, Allentown, Pa, 18101
 Schilling Annette E, 4708 Chester Ave, Philadelphia, Pa, 19143-0000
 Schilling Richard E, 509 Hamilton Rd, Ambler, Pa, 19002-0000
 Schimansky Nestor R, 330 Giffin Ave, Canonsburg, Pa, 15317-2030
 Schimberg Francis, 7 Craig Lane, Frazer, Pa, 19355
 Schimeneck Alfred E, 1093 Howertown Rd, North Catasau, Pa
 Schimeneck Stacey L, 1463 Westgate Dr, Bethlehem, Pa, 18017
 Schimes James, Dba Schimes Realty, Scranton, Pa, 18510
 Schimmel Lillian, 345 Reynolds St, Kingston, Pa, 18704-5207
 Schimmel Pinkas, 345 Reynolds St, Kingston, Pa, 18704-5207
 Schimp Eric C, 21 N Chestnut St, Marietta, Pa, 01621
 Schindler Dorothy J, 138 Ellsworth St, Philadelphia, Pa, 19147-5408
 Schindler Elmer J, 611 West Grove Street, Clarks Summit, Pa, 18411
 Schindler Fred J, 1211 George Road, Meadowbrook, Pa, 19046-1111
 Schiner June, C/O Donna Laird, Summerdale, Pa, 17093
 Schinnar Arie, 0710 Public Pol/Mgmt
 Schino Anthony, 7 Gaucks La, Newtown, Pa, 18940-1691
 Schiowitz Nathan, 1 George Ave, Wilkes-Barre, Pa, 18705
 Schirm Bill, 920 E. Oak Street, Palmyra, Pa, 17078
 Schissler Charles H, 221 Lehigh St, Tamaqua, Pa, 18252
 Schissler Kenneth S, 1680 Kenneth Rd, York, Pa, 17404
 Schlack Donald R, 2216 Elder Ave, Morton, Pa, 19070
 Schlagel Bruce C, 6946 Lynford Street, Philadelphia, Pa, 19149
 Schlechter Michael, 115 Sandstone Dr, Hollidaysburg, Pa, 16648
 Schlegal Anna M, Park Rd, Hummels Wharf, Pa, 17831
 Schlegal Francis W, Po Box 166, Shamokin, Pa, 17872
 Schlegel Gene, Craigg Manufacturing Co., Ephrata, Pa, 17522
 Schlegel Geo S, 1250 Church St, Reading, Pa, 19601
 Schlegel Joseph A, 239 High St, Pottstown, Pa, 19464
 Schlegel Kevin J, 1242 17th St, Allentown, Pa, 18104
 Schlegel Lula, Dryville, Pa, 19539
 Schlegel Suzanne, 239 High St, Pottstown, Pa, 19464
 Schleigh Constance, 204 E Market, West Chester, Pa, 19382
 Schleigh Lorraine, 2757 Clifton Dr, Bensalem, Pa, 19020
 Schlemmer Bonne E, Rr 1 Box 239, Brockport, Pa, 15823-9801
 Schlemmer Bonnie E, 1326 Main St, Brockway, Pa, 15824-1697
 Schlemmer Edwin R, Rr 1 Box 239, Brockport, Pa, 15823-9801
 Schlemmer Theresa, Rr 4, Quakertown, Pa, 18951
 Schlesinger Clara V, 15 Rue Lincoln, 1180 Brussels
 Schlesinger Elizabeth, 514 Babylon Rd, Ambler, Pa, 19002
 Schlesinger Fay M, 1901 Walnut St, Philadelphia, Pa, 19103-4640
 Schlesinger Fay M Cust, Rittenhouse Plaza Apt 16d, Philadelphia, Pa, 19103
 Schlesinger Margaret, 201 Wynne Ln, Narberth, Pa, 19072
 Schlesinger Sarah, 1901 Walnut St, Philadelphia, Pa, 19103-4640
 Schless Arthur P, 213 Reeseville Rd, Coatesville, Pa, 19320
 Schless Arthur P Md, Ste 14, Coatesville, Pa, 19320
 Schley Clarence, 2001 B Cheltenham Ave, Elkins Park, Pa, 00000-0000
 Schley Cornelius & Virginia, 1126 Monroe Ave., Atlantic City, Nj, 08401
 Schley Donna Dale, 17651 Sw 18th St, Miramar, Fl, 33029
 Schlicher Gretchen L, 309 Third Street, Eggensville, Pa, 18041
 Schlieper Corabelle, 217 Princeton Ave, Pittsburgh, Pa, 15229-1515
 Schlimme Kenneth E, Rd 3 Box 155 A-2, Honey Brook, Pa, 19344
 Schlisman Louis W, 4236 Parkside Ave, Philadelphia, Pa, 19104

Schloder Clarence Jr W, Rr 4 Box 495, Dubois, Pa, 15801
Schlorer Michael, Pittsburgh, Pa
Schlorff William Dpm, Williamsport, Pa, 17701
Schlossberg Brtnard, Penn Center Houise Inc, Philadelphia, Pa, 19124
Schloss Heather, 101 S. 39th St., Philadelphia, Pa, 19104
Schloss Patrick J, 42 Hunt Club Dr, Bloomsburg, Pa, 17815
Schloss Patrick J, 42 Hunt Club Dr, Bloomsburg, Pa, 17815-8385
Schlosser Baldwin, 425 W Carrott St, Allentown, Pa, 18102
Schlosser Charles, 1910 North St, Harrisburg, Pa, 17103
Schlosser Jo Ann R, Po Box 263 Rr 2, Ulster, Pa, 18850-0000
Schlotter William &, 1085 Industrial Hwy, Southampton, Pa, 18966
Schlotterback John F, 1821 South Hicks, Philadelphia, Pa, 19145
Schlumberger Rms Inc, 421 W 12th St, Erie, Pa, 16501
Schlumberger Rms Inc, 806 E Main St, Norristown, Pa, 19401
Schlupp Barbara, 1010 Brookfield Circle, Quakertown, Pa, 18951
Schlupp Brian M, 34 Paddock Way 341, Southampton, Pa, 18966-0000
Schmalstieg Cynthia, 1729 Steubenville Pike, Burgettstown, Pa, 15021
Schmalzle William J, Box 371, Lords Valley, Pa, 18428
Schmeal Marilyn A, 1379 Blue Mtn Drive, Bangor, Pa, 18013-0000
Schmeck S Windsor Diner, Rd 4 Box 4101, Hamburg, Pa, 15926
Schmedthorst Michael, 60 Grant Ve, Pittsburgh, Pa, 15223
Schmehl Catherine M, C/O D Frederick Muth Esq, Reading, Pa, 19603-0877
Schmehl Seymour T, C/O D Frederick Muth Esq, Reading, Pa, 19603-0877
Schmehl William B, 309 Oakville Rd, Shippensburg, Pa, 17257-0000
Schmeltz Aarons, P O Box 382046, Pittsburgh, Pa, 15250-8046
Schmeltzer Dorothy E, Apt 2, Pottsville, Pa, 17901
Schmid David M, Technical Development Corp, Montgomeryville, Pa, 18936-9630
Schmid Edward G II, 178 Indian Hanna Rd, West Chester, Pa, 19382-6784
Schmid Edward W, 607 Schiller Ave, Merion Sta, Pa, 19066
Schmid Henry, 34 Ring Lane, Levittown, Pa, 19055-0000
Schmid J George Jr, Po Box 211, Fawn Grove, Pa, 17321-0211
Schmid Margarita I, 1329 Lombard Street, Philadelphia, Pa, 19147-1018
Schmid Mary, 6040 Master, Philadelphia, Pa, 19124
Schmidling Inez Z, Po Box 304, Minisink Hills, Pa, 18341-0304
Schmidt Allison Joy, 9 Bridle Ct W, Glenmoore, Pa, 19343-0000
Schmidt Brook M, 6929 Town Harbor Blvd Apt 724, Boca Raton, FL, 33433-4350
Schmidt Bryan, 9 Bridle Court West, Glenmoore, Pa, 19343
Schmidt Catherine, Po Box 300 418 W Front St, Chester, Pa, 19016
Schmidt Charles W, 420 N Chestnut St, Pittsburgh, Pa, 15202-2537
Schmidt Charles W, 420 N Chestnut Street Apt 202, Pittsburgh, Pa, 15202-2537
Schmidt Dale Darryl, Apt 24, Orwigsburg, Pa, 17961
Schmidt Dennis A, 310 S Easton Rd Apt B322, Glenside, Pa, 19038-3956
Schmidt Ernest J, 1604 Route 152, Chalfont, Pa, 18914-1023
Schmidt Eva A, Rr 1 Box 1509, Stroudsburg, Pa, 18360
Schmidt Frank H, C O Christopher B Jones, Scranton, Pa, 18510
Schmidt Frederick W, C/O Corestate Bank N A, Philadelphia, Pa, 19101-7618
Schmidt Gertrude E, 300 Harriet Dr, Perkasie, Pa, 18944-2139
Schmidt Gloria I, 210 Wheatshaf Ln, Telford, Pa, 18969
Schmidt Graham, 228 N Balph Ave, Pittsburgh, Pa, 15202-2959
Schmidt Irene M, 420 N Chestnut St, Pittsburgh, Pa, 15202-2537
Schmidt Irene M, 420 N Chestnut Street Apt 202, Pittsburgh, Pa, 15202-2537
Schmidt J William, 1 Golfers Way, Thorndale, Pa, 19372
Schmidt James C, 1627 Berryhill St, Harrisburg, Pa, 17104-2238
Schmidt Janet M, 1296 Mars Evans City Rd, Evans City, Pa, 16033
Schmidt Jason, 600 Stadium Dr, Pittsburgh, Pa, 15212
Schmidt Johanna S, 508 S Walnut St, West Chester, Pa, 19382
Schmidt John, 314 Newington Dr, Hatboro, Pa, 19040-4459
Schmidt John F E, 314 Newington Dr, Hatboro, Pa, 19040
Schmidt Jonathan D, Rd 1 Box 370, New Alexandria, Pa, 15670-9229
Schmidt Joseph, P O Box 205, Ottsville, Pa, 18942
Schmidt Joseph F, 3 Donna Dr, Royersford, Pa, 19468
Schmidt Karen A Cust, 9 Bridle Ct W, Glenmoore, Pa, 19343-0000
Schmidt Karen Allison, 1 Golfers Way, Thorndale, Pa, 19372
Schmidt Katharine, 908 Summit Ave, Schwenksville, Pa, 19473-1307
Schmidt Kevin, R 246s Jones St, Lock Haven, Pa, 17745
Schmidt Kristin, 40 Lois Lane, Gilbertsville, Pa, 19525-0000
Schmidt M Dorothy, 131 New Haven Lane, Butler, Pa, 16001-7913
Schmidt Marcus S, 474 Mower Road, Chambersburg, Pa, 17201
Schmidt Marguerite Estate Of, 217 S Flint Ct, Yardley, Pa, 19067
Schmidt Mark, 1425 Chester Pike, Edystone, Pa, 19022
Schmidt Mark, 2811 Tremont Street, Philadelphia, Pa, 19136
Schmidt Matthias, Bayer Corp, Pittsburgh, Pa, 15205
Schmidt Michael A, 303 Heck Hill Rd, Lewisberry, Pa, 17339
Schmidt Nancy J, 500 N Main, Pittsburgh, Pa, 15215
Schmidt Robert J Md, 177 Washington Street, St Marys, Pa, 15857
Schmidt St Claire Jean M, The Quadrangle, Haverford, Pa, 19041
Schmidt Stephen Do, 1909 17 Washington Lane, Philadelphia, Pa, 19138
Schmidt Stephen L, 916 Greenhouse Dr, Secane, Pa, 19018
Schmidt Steven C, 310 S Easton Rd Apt B322, Glenside, Pa, 19038-3956
Schmidt Susan M, 1604 Route 152, Chalfont, Pa, 18914-1023
Schmidt Susan S, 3 Donna Dr, Royersford, Pa, 19468
Schmidt Vanessa, 229 W Pennsylvania, Downingtown, Pa, 19335
Schmidt Wilhelm, 1507 Orkney, Philadelphia, Pa, 19104
Schmidt William, Po Box 300 418 W Front St, Chester, Pa, 19016
Schmiedel Judith A, 127 Cassia Dr, Clairton, Pa, 15025-3402
Schmiedel Kathe, 106 N Catherine St, Middletown, Pa, 17057
Schmiedel Mark D, 401 Shelbourne Drive, Pittsburgh, Pa, 15239
Schmit Barbara A, 1362 Price St, Trainer, Pa, 19061
Schmitt Amanda Jo, Po Box 228, Zieglerville, Pa, 19492
Schmitt Barbara M, 920 Lessing St, Pittsburgh, Pa, 15520
Schmitt Barry S, 1540 Fels Rd, Quakertown, Pa, 18951
Schmitt C Douglas, 188 Bessemer Street, Tarentum, Pa, 15084
Schmitt Charles R Dmd Pc, Employees Profit Sharing Pl, Norristown, Pa, 19401-2237
Schmitt Debbie L, 3041 W Chester Pi D1, Broomall, Pa, 19008-0000
Schmitt Janet C Cust, Po Box 228, Zieglerville, Pa, 19492
Schmitt Keith R Cust, Po Box 228, Zieglerville, Pa, 19492
Schmitt Mary A, 336 Coates St, Bridgeport, Pa, 19405-1606
Schmitt Mary E, 2064 Outlook Drive, Pittsburgh, Pa, 15241
Schmitt Matthew, 410 Rosebriar Dr., Glenshaw, Pa, 05/20-/194
Schmitt Perry R, Po Box 228, Zieglerville, Pa, 19492
Schmitt Ryan D, 6 East Greenhouse Rd, Dillsburg, Pa, 17019
Schmitt Sandra J, York, Pa, 17402
Schmitt Vincent D, 336 Coates St, Bridgeport, Pa, 19405-1606
Schmitt William C, 414 E Broad St, Hazleton, Pa, 18201
Schmittberger Jean, 74 Rocking Horse Wy, Holland, Pa, 18966
Schmitz Elizabeth, 114 Oak Knoll Circle, Millersville, Pa, 17551
Schmitz Ribannah, 1834 Norwood St, Bethlehem, Pa, 18015
Schmooek Thomas J, 2051 Tumblebrook Rd, Coopersburg, Pa, 18036-2206
Schmotzer John B, 4672 Clairton Blvd, Pittsburgh, Pa, 15236
Schmoyer Lulu M, Rd 1, E Greenville, Pa, 18041-9801
Schmoyer Suzanne C, 240 Franklin St, Alburtis, Pa, 18011-0000
Schmuck Ruth K, 593 S Franklin St, Hanover, Pa, 17331
Schmucker Joan T, 210 Bradford Lane, Lansdale, Pa, 19446
Schmucker Robert F Jr, 1271 Ravens Lane, West Chester, Pa, 19382-5767
Schmucker Susan, 1271 Ravens Lane, West Chester, Pa, 19382-5767
Schnabel Bruce Cust, 1242 Turner St, Allentown, Pa, 18102-0000
Schnabel Sara L, 1242 Turner St, Allentown, Pa, 18102-0000
Schnabels Woods Inc, 906 W Thatcher Rd, Quakertown, Pa, 18951
Schnable Bobbjean, 609 N Cannon Ave, Lansdale, Pa, 19446
Schnadig Corp, 300 Streighbeigh Lane, Montoursville, Pa, 17754
Schnall J S, Po Box 1318, Hermitage, Pa, 16148-0000
Schnall Robert I, 434 Round Hill Rd, Saint Davids, Pa, 19087-0000
Schnars Troy D, 3400 Eastern Blvd, York, Pa, 17402
Schnauffer Louise, 4000 Gypsy La, Philadelphia, Pa, 19129
Schnauffer Dean K, 280 Crown Hill Rd, Prospect, Pa, 16052-0000
Schne Jill, 602 S Washington Street, Philadelphia, Pa, 19106
Schnebelen Edward, 1002 Arizona, Philadelphia, Pa, 19133
Schneck Barbara A Estate, 1045 N 19th St Susan Luputka, Allentown, Pa, 18104
Schneck Carolyn M Estate, 20 Clearview Dr, Mertztown, Pa, 19539
Schneck Weltman Hashmall, 666 Fifth Avenue 30th Flo, New York, Ny, 10103
Schnecker Nancy D, 1916 Windsor Rd, Bethlehem, Pa, 18017-3357
Schnecker Randy A, 1916 Windsor Rd, Bethlehem, Pa, 18017-3357
Schneeberger M Lee, 144 Forest Glen Dr, Imperial, Pa, 15126-9225
Schneider Abby L, Rd 1 Box 257c, Allenwood, Pa, 17810-0000
Schneider Barbara K, 1123 Rodman, Philadelphia, Pa, 19147-1201
Schneider Bruce E, Sarver, Pa
Schneider Capital Management, 460 E Swedesford Rd, Wayne, Pa, 19087
Schneider Carol, 3516 Civic Center Blvd, Philadelphia, Pa, 19104-0000
Schneider Charles A, Rr 3, New Castle, Pa, 16105
Schneider Charles F, 1858 Outlook, Verona, Pa, 15147-1909
Schneider Charles H, 7482 Oxford Ave, Philadelphia, Pa, 19111-3023
Schneider Chris, 510 Berwick Street, Easton, Pa, 18042
Schneider Diana, 357 Country Hills Drive, North Huntingdon, Pa, 15642
Schneider Ed, 8003 Germantown Ave, Philadelphia, Pa, 19118-3433
Schneider Eliz A, 821 Hartel Ave, Philadelphia, Pa, 19111
Schneider Elizabeth, 4018 Lyman Dr, Philadelphia, Pa, 19114-2108
Schneider Elizabeth H, Forty Ave Ofc, Pittsburgh, Pa, 15222
Schneider Elizabeth M, 7482 Oxford Ave, Philadelphia, Pa, 19111-3023
Schneider Feld M, 900 Concord Rd Apt B4, Aston, Pa, 19014
Schneider Ferd T, C/O Clayton Wilcox Esq, Gettysburg, Pa, 17325
Schneider Geoffrey E, 105 Faculty Ct, Lewisburg, Pa, 17837-8828
Schneider Gordon H, 272 Rutter Ave Box 1557, Kingston, Pa, 18704
Schneider Harry Iii J, 18 Hunters Way, Hatboro, Pa, 19040
Schneider Helen, 705 Glenwood Ave, E Lansdowne, Pa, 19050
Schneider Jane K, 1973 71st Ave, Philadelphia, Pa, 19138
Schneider Jenna, 337 Laporte Ct, Cranberry Township, Pa, 16066
Schneider Jill, 615 Moyers Lane, Easton, Pa, 18042
Schneider Katherine, C/O Jesse P Long, Punxsutawney, Pa, 15767-1919
Schneider Manufactur Corp, 315 W Linden St, Allentown, Pa, 18101-1817
Schneider Marla, 625 Landgon Ave Apt 301, Madison, Wi, 53703
Schneider Mary, Presbyterian Med Ctr, Washington, Pa, 15301
Schneider Mary K, 2402a Fulbert Ave, Reading, Pa, 19605
Schneider Michael G, 6310 Market Street, Upper Darby, Pa, 19082
Schneider Patricia, Rr 1 Box 171, Milford, Pa, 18337-9781
Schneider Paul, 3498 Lincoln Ave, Finleyville, Pa, 15332-1310
Schneider Paul P, 632 Copley Road, Upper Darby, Pa, 19082
Schneider Roland W, 61 West Market St, Bethlehem, Pa, 18018
Schneider Scott C Cust, Rd 1 Box 257c, Allenwood, Pa, 17810-0000
Schneider Stanley, 6 Eves Drive, Marlton, NJ, 08053-3122
Schneider Stephen, 92 Avon Ln, New Hope, Pa, 18938
Schneider V P, Forty Ave Ofc, Pittsburgh, Pa, 15222
Schneider Warren W, Rr#1 Box#171, Milford, Pa, 18337-9781
Schneider William M, 228 Canterbury Drive, West Chester, Pa, 19382
Schneider William M, 340 Sugartown Road Apt., Devon, Pa, 19333
Schneidman Mona F, 210 West Rittenhouse Square, Philadelphia, Pa, 19103
Schneidman Mona F, 2820 Kennedy House, Philadelphia, Pa, 19103-0000
Schneidman Mona F, 427 Franklin Bld, Phila, Pa, 19104
Schnell Publishing Co Inc, Lock Box 7558, Philadelphia, Pa, 19170
Schnell Robin M, 1451-A Johnson Drive, Bethlehem, Pa, 18017
Schnepf Kimberly, 9 Cynwyd Rd, Bala Cynwyd, Pa, 19004
Schnitker Karen, 201 South 12th Street, Phila, Pa, 19107-5578
Schnitzer George F, 7958 Ferndale St, Philadelphia, Pa
Schnog Donna M, 66 Oxford Ave, Langhorne, Pa, 19047
Schnur K, 627 East Pine Street, Trevoze, Pa, 19053
Schnurer Charles I, 1400 Smokey Wood Dr Apt 911, Pittsburgh, Pa, 15218-2708
Schnurer Marion, 240 Wentsler Ave, New Stanton, Pa, 15672942
Schnyder Michael W, 5 Park Lane, Milton, Pa, 17847-9651
Schober Joseph R, 1868 Rivervue N, Drumore, Pa, 17518
Schober Margaret, 118 North Cedar St, Spring City, Pa, 19475
Schoch Leroy, 258 S 7th St, Leighton, Pa, 18235
Schoch Milford, 258 South 7th St, Leighton, Pa, 18235-0000
Schoch Milford A, 258 S 7th St, Leighton, Pa, 18235-0000
Schoch Walter T, 320 B Turner Lane, West Chester, Pa, 19380
Schock David M Sr, 211 Timber Road, Pottsville, Pa, 17901
Schock Jacob Iii M, 5345 Colony Dr, Bethlehem, Pa, 18017
Schock Twalter, 320 B Turner Ln, West Chester, Pa, 19380
Schodle Cynthia R, 722 W Elm St, Norristown, Pa, 19401
Schodle Cynthia R, 722 W Elm Street, Norristown, Pa, 19401-0000
Schoedel Claudia M, 1629 North Second St #4, Harrisburg, Pa, 17102
Schoefield Annie, 1245 Church Rd, Wyncote, Pa, 19095

- Schoelkopf Lester R, 438 Perry St, Columbia, Pa, 17512-0000
 Schoenhammer Ernst, 6334 Willow Street, Bath, Pa, 18014
 Schoen Jeffrey S, 224 Meadow Brook Drive, Cranberry, Pa, 16066-0000
 Schoenack James, 15 Turner Ct, Lower Gwynedd, Pa, 19002
 Schoeneman Janet L, C/O George C Entenmann Atty, Pittsburgh, Pa, 15228-2304
 Schoenfeld Jerry, 255 Keasel Road, Middletown, Ny, 10940
 Schoenfeld Joshua David, 2603 Lakeside Apt, Melrose Park, Pa, 19100-0000
 Schoenfeld Robert Custodian, 2603 Lakeside Apt, Melrose Park, Pa, 19100-0000
 Schoenfeld Robert Custodian, 2603 Lakeside Apt 168, Melrose Park, Pa, 19100-0000
 Schoenfeld Susan, 2603 Lakeside Apt 168, Melrose Park, Pa, 19100-0000
 Schoentag Hazel Gertrude, Rfd #1, Taunton, Pa
 Schoettle Carol, 500b Davisville Rd, Willow Grove, Pa, 19090
 Schoettle Carole J, 8610 Millman Place, Philadelphia, Pa, 19118-3717
 Schoffler Edward T, P O Box 193, Pocono Lake, Pa, 18347
 Schofield Charlesedw, 801 Morris Rd, Blue Bell, Pa, 19422
 Schofield Cora, 205 Grace Ln, Aston, Pa, 19014-1239
 Schofield Harry, 1423 Barbara Dr, Verona, Pa, 15147
 Schofield John J, Scranton, Pa, 18509
 Schofield Mary Ann, 2050 S Frazier Street, Philadelphia, Pa, 19143
 Schofield Michelle, 675 East St Rd Apt 1, Warminster, Pa, 18974
 Schofield Robert G, 106 Cheshire Dr, Penllyn, Pa, 19422
 Schofield Virginia, 364 Lyceum Ave, Philadelphia, Pa, 19128-4817
 Scholarship Fund, 509 Wayne Avenue, Springfield, Pa, 19064-0000
 Scholer Hans R, 5802 Animal Biology
 Scholi Michael A, 50 Colonial Park Dr, Springfield, Pa, 19064
 Scholl George, 355 1/2 Priestley Avenue, Northumberland, Pa, 17857
 Scholl Gerson Catherine, Po Box 634, Tafton, Pa, 18464
 Scholl Lumber Co, 35 N 6th Street, Reading, Pa, 19612
 Scholl Robert B, 3209 White Oak Circle, Erie, Pa, 16506-0000
 Scholl Willard Dba, 200 Swedeland Rd, King Of Prussia, Pa, 19406
 Scholl William, 2600 Lindenwood Drive, Pittsburg, Pa, 15241-2508
 Schollenberger Brett D, 311 Philadelphia Ave, West Pittston, Pa, 18643-2146
 Schollenberger Mary, 311 Philadelphia Ave, West Pittston, Pa, 18643-2146
 Scholler Agnes T, 924 Twyckenham Rd, Media, Pa, 19063-1636
 Scholler Inc, 3320 Collins St, Philadelphia, Pa, 19134
 Scholnick Stephen, 6825 Milton St, Philadelphia, Pa, 19119
 Scholtis Michael, Berwick, Pa, 18603
 Scholz Connie, 19 Mountainview Trail, Chadds Ford, Pa, 19317
 Scholz Nancy, 955 Chris Lane, Allentown, Pa, 18103-4671
 Schomer P G, 786 Boyce Rd, Bridgeville, Pa, 15017
 Schomuch Ann, 1910 Clarke Valley Rd, Dauphin, Pa, 17018
 Schon Edward, 9111 Bustleton Ave, Philadelphia, Pa, 19115
 Schon Erika, 9111 Bustleton Ave, Philadelphia, Pa, 19115-4609
 Schonbacher Edward E, 3600 Mt Royal Blvd, Glenshaw, Pa, 15116-1324
 Schonlau Charles G, 5507 Elmer St #1, Pittsburgh, Pa, 15232
 Schonlau Charles G, 5821 Margaretta, Pittsburgh, Pa, 15206-2488
 Schonlau Edna M, 5507 Elmer St #1, Pittsburgh, Pa, 15232
 Schonwald Helen K, P O Box 24, Sassafrasville, Pa, 19472
 Schonwald Richard, 24 S Merion Ave Bryn, Mawr, Pa, 19010
 School Of Nursing, C/O Mary Durako, Ashley, Pa, 18706-3032
 School Specialty Valley, Horsham, Pa, 19044
 Schooldays Supply Shop, 231 S Broad St, Grove City, Pa, 16127
 Schooler Alice K, 853 Parkside Ave, West Chester, Pa, 19382
 Schooley Jack R, 102 William Dr, Coraopolis, Pa, 15108
 Schooley Majorie A, 102 William Dr, Coraopolis, Pa, 15108
 Schoolfield Elwood, 4526 N. Colorado Street, Philadelphia
 Schoonover Katherine K, P O Box 1735, Doylestown, Pa, 18901-0290
 Schoonover Russell C, 2478 Southview Dr, Pittsburgh, Pa, 15241-254
 Schoonover Sterling, 314 Chapel St North, Catasauqua, Pa, 18032
 Schoop William J, 31, Quarryville, Pa, 17566
 Schopf Wilbur R Jr, 1252 Unruh Ave, Philadelphia, Pa, 19111
 Schopfer John M, 1250 Hares Hill Rd, Kimberton, Pa, 19442-0000
 Schor Robert H, 5464 Northumberland, Pittsburgh, Pa, 15217
 Schor Robert H, 5464 Northumberland St, Pittsburgh, Pa, 15217
 Schorpp Louis J, 21 Farmington Rd, Mertztown, Pa, 19539-5639
 Schorpp Louis J, 21 Farmington Road, Mertztown, Pa, 19539-5639
 Schossow Ricky D., Po Box 12010, York, Pa, 17402-0610
 Schotland John C, B1 Stellar Chance Labs 6100
 Schott Alfred G, Josephine Baglor Cochran, West Chester, Pa, 19380
 Schott Elizabeth, C/O Eczko Betty Jo, Birdsboro, Pa, 19508
 Schott Marie E, 4126 Stirling St, Philadelphia, Pa, 19135-3026
 Schott Reynalda V, 501 Sutton Road, Abbottstown, Pa, 17301-9779
 Schott Thomas, 5600 Munhall Rd Apt 706, Pittsburgh, Pa, 15217-2081
 Schott William, 1338 Wightman St., Pittsburgh, Pa, 15217
 Schotte Catherine M, 4722 Orangeville Rd, Sharpsville, Pa, 16150-9407
 Schotte Mary G, 4722 Orangeville Rd # 1, Sharpsville, Pa, 16150-9407
 Schovani Daniel, 135 W Fairvill St, Harrisburg, Pa, 17112
 Schowgurow Philip, 9458 Fairgreen Ln, Philadelphia, Pa, 19114
 Schra David C, 24 Cobblestone Dr, Willow Street, Pa, 17584
 Schrack Gregory M, 998 Beechwood Place, Warminster, Pa, 18974
 Schrack Leon C, 555 Bonnie Brook Ave, Trappe, Pa, 19426
 Schrader Alexa J, Po Box 459, Holicong, Pa, 18928
 Schrader Ann M, 500 Tatnall Ave, Glenolden, Pa, 19036
 Schrader Frances, P O Box 1495, Reading, Pa, 19603
 Schrader Gary, 500 Tatnall Ave, Glenolden, Pa, 19036
 Schrader Rebecca, 3428 Maple Drive, Library, Pa, 15129
 Schrader Richard L, 105 Jessica Dr, Cranberry Twp, Pa, 16066
 Schrader Russell E, P O Box 1495, Reading, Pa, 19603
 Schrader Thomas, 1076 Pear St, Scranton, Pa, 18505
 Schraeder George A, Star Route Box 8, Milan, Pa, 18831-0000
 Schraeders Greenhouse, 2078 Bedford Street, Johnstown, Pa, 15904
 Schragger Flora D, Rr 2 Box 2826, New Tripoli, Pa, 18066-9702
 Schragl Grace, 2034 Brownsville Rd, Carrich, Pa
 Schragl John, 2927 Brentwood Ave, Pittsburgh, Pa, 15227-2527
 Schram Valerie A, 119 W Oliver Rd, Munhall, Pa, 15120
 Schramek Carol, 7130 Germantown Av, Philadelphia, Pa, 19119
 Schramm Albert J, 1045 E Chestnut St, Sunbury, Pa, 17801-0000
 Schramm Dianne, 905 Reinhoel St, Lebanon, Pa, 17046
 Schramm Lawrence, C/O Beneficial Bank, Phila, Pa, 19106
 Schramm Michael, 905 Reinhoel St, Lebanon, Pa, 17046
 Schrandt William F, 221 West Johnson Street, Philadelphia, Pa, 19144
 Schrandt William F Jr, 221 West Johnson Street, Philadelphia, Pa, 19144
 Schrantz Kimberly J, 3214 Apple Church Road, Bethlehem, Pa, 18015
 Schratz Jamie, 1700 Griffith St, Philadelphia, Pa, 19111-0000
 Schray Laurie Md, 3 Independence Place, Washington Crossing, Pa, 18977-0000
 Schreck Grayson P, 2 Knollwood Dr, Sinking Spring, Pa, 19608-9738
 Schreck Mary P, Fox Ridge Manor Room 616, Dover, Pa, 17315-3705
 Schreck Thomas G, 2 Knollwood Dr, Sinking Spring, Pa, 19608-9738
 Schreckengost Ray, Po Box 1356, Erie, Pa, 16512-1356
 Schreffler Jack M, 1921 Kimberwyck Road, Media, Pa, 19063-1945
 Schreffler Jerrod A, 109 3rd St, Waynesburg, Pa, 15370
 Schreffler Kenneth, 111 Mercer St Apt 1, Butler, Pa, 16001
 Schreffler Richard L, 4 W Independence St, Shamokin, Pa, 17872
 Schreiber Christopher, 600 Valley Road D 32, Warrington, Pa, 18976
 Schreiber Frank, Rr 2 Box 495, Hawley, Pa, 18428
 Schreiber George, 643 Georges Lane, Ardmore, Pa, 19003
 Schreiber Irene K, C/O Allen B Schreiber, Chambersburg, Pa, 17201-7622
 Schreiber Jeffrey, 1 8 Bloomfield Ave, Drexel Hill, Pa, 19026
 Schreiber Lucy R, 4 Trellis Rd, Levittown, Pa, 19056
 Schreiber Mary, 643 Georges Lane, Ardmore, Pa, 19003
 Schreiber Michelle A, 9873 Bonner St, Philadelphia, Pa, 19115-2303
 Schreiber Wholesale Svcs, 930 Red Rose Court Suit 20, Lancaster, Pa, 17601-0000
 Schreiberhug Lisa Bobbie, 144 Schoolhouse Lane, Zionsville, Pa, 18092
 Schrekengost Laurie K, Apt 911, Erie, Pa, 16501
 Schrenberg Beth, Rt 93 South, Beaver Meadows, Pa, 18216
 Schrey Leslie T, 3510 Fidler, Philadelphia, Pa, 19114
 Schreyer Marilyn A, 4 Shawnee Vly, East Stroudsburg, Pa, 18301-0000
 Schreyer Michael A, 1306 Jackson Ave, Windber, Pa, 15963
 Schrier Lillian E, Pennypack, Pa
 Schriver Dorothea Warman, Mt Morris Star Rt, Waynesburg, Pa, 15370-2854
 Schrnck Shirley A, 105 Iroquoise Drive, Butler, Pa, 16001-0521
 Schroder Bert A, 2215 Wharton Rd, Glenside, Pa, 19038
 Schroder Jacquelyn H Ms., 922 Cypress Ave, Elkins Park, Pa, 19027
 Schroeder Christian, Kleingedankstr 1, Koln, Fo, 50677
 Schroeder Elizabeth J, 12223 Wildbrook Dr, Riverview, Fl, 33569-411
 Schroeder Gilliat G00000-0000
 Schroeder Janice, 129 Algonquin St, Johnstown, Pa, 15904
 Schroeder Leona C, 80 E Street Rd, Johnstown, Pa, 18974
 Schroeder Richard, Rr 2 Box 2243, Pottsville, Pa, 17901-9802
 Schroeger Max, 630 Kerper St, Phila, Pa, 19111-0000
 Schroer Mildred S, 2125 Passyunk Ave, Phila., Pa, 19145
 Schroege John, 1169 Bartlett Lane, Chester Springs, Pa, 19425
 Schrom Jean Walker, 1327 Valley Rd, Coatesville, Pa, 19320-0000
 Schrope Robert M, 1237 Oysterdale Rd, Oley, Pa, 19547-8512
 Schropp Kimberly S, 1316 Graham Ave # B, Windber, Pa, 15963
 Schroth Phyllis A, 841 Waterloo Road, Altoona, Pa, 16601
 Schroth Theodore, 615 5th St, Oakmont, Pa, 15139
 Schrott Bradley J, 3132 Seneca Ct, Gibsonia, Pa, 15044-0000
 Schrott James L, 3132 Seneca Ct, Gibsonia, Pa, 15044-0000
 Schrott Valerie M, 3132 Seneca Ct, Gibsonia, Pa, 15044-0000
 Schroyer Carol A, 292 Orchard Spring Road, Pittsburgh, Pa, 15220
 Schroyer Carol A, 292 Orchards Spring Road, Pittsburgh, Pa, 15220
 Schroyer Robert D, 2940 Cochran St, Erie, Pa, 16508
 Schroyer Stewart G, 292 Orchard Spring Road, Pittsburgh, Pa, 15220
 Schroyer Stewart G, 292 Orchards Spring Road, Pittsburgh, Pa, 15220
 Schrupp Bryan J, 19 Jester Ct, Tobyhanna, Pa, 18466
 Schtr Joseph, Po Box 13700-0135, Philadelphia, Pa, 19191
 Schubert Amanda, 1871 Chapman St, Pittsburgh, Pa, 15215
 Schubert Barbara J, 210 W 3rd, Oil City, Pa, 16301-2902
 Schubert Jane M, 449 W Montgomery Unit #102, Haverford, Pa, 19041
 Schubert Nicholas, 55 Hastings Ave, Oakdale, Pa, 15071
 Schuchardt Henry E, 27 E Second St, Media, Pa, 19063-2905
 Schuchardt Thomas, 27 E Second St, Media, Pa, 19063-2905
 Schuck Marie L, 600 Chatham Park Dr T4, Pittsburgh, Pa, 15220
 Schuessler Kay E, C/O Keane Tracers Inc, West Conshohocken, Pa, 19428
 Schuessler Marlin R, C/O Keane Tracers Inc, West Conshohocken, Pa, 19428
 Schuessler Thomas G, Alte Bruchsaler Str 60, Germany
 Schuetrum Kimberly A, 2, Nanticoke, Pa, 18634
 Schuetz Daniel, 10 A Rue Des Vosges, Wolfgantzen, Fo, 68600
 Schuetz Richard, 728 8th St, Trafford, Pa, 15085
 Schuetz William E, 440 Garden City Dr, Monroeville, Pa, 15146-1248
 Schuffert George E, 24 N Maysville Road, Greenville, Pa, 16125-9223
 Schufre Anthony, Po Box 1125, Langhorne, Pa, 19047
 Schuh Marge C, 4201 Bethman Rd, Easton, Pa, 18042-0000
 Schule William K, 512 Scenic View Dr, Easton, Pa, 18040-7534
 Schuler Lila M, 46 Grove Avenue, Flourtown, Pa, 19031
 Schuler Nicholas, 1278 Clyde Rd, Warminster, Pa, 18974
 Schuller Angela M, Rr 2 Box 40 B, Coudersport, Pa, 16915-9619
 Schulte Beverly A, 201 Caswallen Dr, West Chester, Pa, 19380-0000
 Schulte Jamieson E, 7122 Mead Street, Pittsburgh, Pa, 15208
 Schulte Janice H, 321 School House Ln, Philadelphia, Pa, 19144-3846
 Schulte Janice K, One Tower Bridge, West Conshohocken, Pa, 19428-2877
 Schulte Jeffrey R, 987 Old Eagle, Wayne, Pa, 19087
 Schulte Robert D, 201 Caswallen Dr, West Chester, Pa, 19380-0000
 Schulte-Lippert Uwe, Borschgasse 1-B, Cologne, Fo, 51143
 Schulter Stephan, C/O Rexroth 2315 Cityline, Bethlehem, Pa, 18017
 Schultheis Carl H, 3598 Apollo Ct, Orefield, Pa, 18069
 Schultheis Gerald H, Rr 1 Box 412, Stahlstown, Pa, 15687
 Schults E C, 1910 Lardner St, Philadelphia, Pa, 19149-0000
 Schultz Anna D, Herman Schultz, Lewisburg, Pa, 17837-8502
 Schultz Barbara G, 197 Eastwood Dr, North East, Pa, 16428
 Schultz Barry Md, 301 South 7th, West Reading, Pa, 19611
 Schultz Belle, 1306 E Sharpnack St, Philadelphia, Pa, 19150
 Schultz Brandon, 723 Sycamore Dr, Southampton, Pa, 18966
 Schultz Christine L, 6800 Drake Dr, Harrisburg, Pa, 17112
 Schultz Dale, Kirkham Road, Lehman Towns, Pa, 18324
 Schultz Daniel Adam, 4801 Belgravia Dr, Tobyhanna, Pa, 18466-4010
 Schultz Edward H, 7 Freedom Dr, Bridgeville, Pa, 15017
 Schultz Emily, 375 Ivy St, Warminster, Pa, 18974
 Schultz G W, 924 Bellevue Ave Apt B, Hulmeville, Pa, 19047-5576
 Schultz Janice M, Joseph P Medveckus, Chalfont, Pa, 18914-2525
 Schultz Jerry, The Estate Of 413 E Queen St, Chambersburg, Pa, 17201
 Schultz John C, 300 Upland Road, Williamsport, Pa, 17701-0000

- Schultz Joseph C, 305 Pine Valley Drive, Bridgeville, Pa, 15017
 Schultz Kaline D, 452 Franklin St, Sharpstown, Pa, 16150
 Schultz Katherine E, 225 South 18th Street, Philadelphia, Pa, 19103
 Schultz Katrin, 407 Bradford Way, Norristown, Pa, 19401
 Schultz Lawrence J, 738 Illini Dr, Monroeville, Pa, 15146-1944
 Schultz Louise A, 3134 Brookside Rd, Macungie, Pa, 18062-1420
 Schultz Margaret, 50 Werstler Avenue, Gilbertsville, Pa, 19525
 Schultz Michael & Deborah, 1519 Wilson Point Rd., Baltimore, Md, 21220
 Schultz Patricia, 62 E Jackson St, Wilkes Barre, Pa, 18701-3209
 Schultz Paul C, 1926 Elder St # 2nd, Reading, Pa, 19604-1427
 Schultz Perry, 24 Black Cherry Court East, Harleysville, Pa, 19438
 Schultz Robert, 1504 Warner Road, Huntingdon Valley, Pa, 19006
 Schultz Robert E, 7380 Ridge Ave, Philadelphia, Pa, 19128
 Schultz Sharon L, Bad Address No Mail 22 Woodlan, Jacobus, Pa, 17407-1233
 Schultz Stanley, 2530 Edgemont St, Philadelphia, Pa, 19125
 Schultz Suzan F, 139 Elm Grove Dr, McMurray, Pa, 15317
 Schultz Terry J, 26 8 Laurel Springs Ln, Reading, Pa, 19606
 Schultz Thomas, 375 Ivy St, Warminster, Pa, 18974
 Schultz Timothy, 541 Collegeville Rd, Collegeville, Pa, 19426
 Schultz Violet B, 65 Marwood Dr, Pittsburgh, Pa, 15241
 Schultz Wade C, Rd 2 Box 248, Export, Pa, 15632-0
 Schultz William J, 410 S Main St, Pittsburgh, Pa, 15220-5514
 Schultz William N, 420 State St, East Greenville, Pa, 18041-1702
 Schultz William P, 141 No Spring St, Middletown, Pa, 17057
 Schultzy Inc, 119 S Elmer Ave, Sayre, Pa, 18840
 Schulz Catherine N, 624 Alexander St, Pittsburgh, Pa, 15290
 Schulz David K, 520 Oxford Road, Morrisville, Pa, 19067
 Schulz Gustav J, 201 Conner Rd, Pittsburgh, Pa, 15214-1227
 Schulz Richard J, 5428 Claybourne St, Pittsburgh, Pa, 15232
 Schulz Susanne, 814 Wyoming St, West Haven, Pa
 Schulze Jan M, 40 Cartlane Cir, Chalfont, Pa, 18914-0000
 Schulze John, 40 Cartlane Cir, Chalfont, Pa, 18914-0000
 Schulze Joseph L, 1603 Salinus Court, Lansdale, Pa, 19446
 Schulze Joseph L, 795 Pennlyn Pike, Blue Bell, Pa, 19422
 Schulze Natalie M, 410 Knock Rd, Allentown, Pa, 18106
 Schum Joseph P, 3441 John F Kennedy Dr, Upland, Pa, 19015
 Schumacher Joseph, 325 Cloth Sprng Rd, Phoenixville, Pa, 19460
 Schumaker Nelda, C/O First National Bank Of Cincinnati, Pittsburgh, Pa, 15230
 Schumaker Donald Jr R, 1411 Frederick St, Bethlehem, Pa, 18015
 Schumaker Margaret R, 7327 Claridge St, Philadelphia, Pa, 19111-3622
 Schumann Friedrich Hermann, Notthogtesstrasse 29, Germany
 Schumann Ulrike Sophie, Notthogtesstrasse 29, Germany
 Schumann William H Iii, 801 Waverly Rd, Bryn Mawr, Pa, 19010-1928
 Schumm Brown Const Corp, 508 Lancaster Ct, Downingtown, Pa, 19335
 Schumunkey Catherine, C/O United American Savings, Pittsburgh, Pa, 15203
 Schunk Marie D, 203 Lilac Ln, Scranton, Pa, 18505
 Schupp Lester H Sr, 628 N Christian St, Lancaster, Pa, 17602-0000
 Schurch Joseph H, 506 Jamestown Bldg, Media, Pa, 19063
 Schurch Joseph H, Riddle Village, Media, Pa, 19063
 Schurko John, 1 Trimont Lane, Pittsburgh, Pa, 15211-0000
 Schurman Margaret, 625 Fountain St, Sewickley, Pa, 15143-1730
 Schurter Donald, 117 Longford Ave, Malvern, Pa, 19355-2523
 Schusler Sheryl, 462 Beaumont Cir, West Chester, Pa, 19380
 Schuster David, 192 Roosevelt St, Edwardsville, Pa, 18704-2630
 Schuster Dawn, 192 Roosevelt St, Edwardsville, Pa, 18704-2630
 Schuster Ellen, 911 Old Lancaster Rd, Bryn Mawr, Pa, 19010
 Schuster Isabel E Estate, 159 E Curtin St, Bellefonte, Pa, 16823
 Schuster Randall & Lisa, 804 Corona, Round Lake, Il, 60073
 Schutsky Ronuald Custodian, Attn S V Schutsky Sloan, Cochranville, Pa, 19330
 Schutte William, 494 West Townline Road, North East, Pa, 16428
 Schutz Randolph Lee, 806 N Whitford Rd, Exton, Pa, 19341-1565
 Schutzman Mel, Replaces Ck #49-04375690
 Schuurmans Dale, 400a 3401 Walnut Street, Philadelphia, Pa, 19104-6228
 Schuykill Plastic Surgery, 700 Schuykill Manor Rd, Pottsville, Pa, 17901
 Schuykill River Greenway, 441 Penn St, Reading, Pa, 10015-0000
 Schwartz William, 3632 Livingston St, Philadelphia, Pa, 19134
 Schwab Amy, 2046 Bethel Rd, Lansdale, Pa, 19446
 Schwab Charles, 3240 Ridgeway Dr, Greensburg, Pa, 15601
 Schwab Charles Bf, 17 Hickory Lane, Chester Springs, Pa, 19425-2820
 Schwab James D, 183 Grandview Ave, Honesdale, Pa, 18431
 Schwab Mary K, 115 1/2 Main St, Tidouthe, Pa, 16351-1011
 Schwab Michael, 3417 Rutherford Street, Harrisburg, Pa, 17111
 Schwager Edna, State Rd, Sunnysvont, Pa, 00000
 Schwall Lois, 9 Oaklawn Ave, Wilkes Barre, Pa, 18706-4101
 Schwall Robert F, 9 Oaklawn Ave, Wilkes Barre, Pa, 18706-4101
 Schwalm Andrew D, 127 Millbridge St, Pittsburgh, Pa, 15210
 Schwalm Glenn, Po Box 205, Valley View, Pa, 17983-0000
 Schwalm Glenn Palmer, 20 W Main St, Valley View, Pa, 17983-0000
 Schwambachs Family
 Schwan Lynda, 400 Lee Dr 73, Moon Township, Pa, 15108-1231
 Schwandt Krystopher, 143 N. Montgomery St, Walden, Ny, 12586
 Schwanger Jeff, 346 E Derry Rd, Hershey, Pa, 17033
 Schwanitz Konrad, 215 E Beaver, State College, Pa, 16801
 Schwans Sales/Perkasie, 532 Campus Drive, Perkasie, Pa, 18944
 Schwarz Harriet, 3 Saljohn Court, Maple Glenn, Pa, 19002-0000
 Schwarz Harriet, 3 Saljohn Ct, Maple Glenn, Pa, 19002-0000
 Schwarz Harriet B, 3 Salton Ct, Maple Glen, Pa, 19002
 Schwartz Alan, 134 Orthodox Drive, Richboro, Pa, 18954
 Schwartz Andrew N, 7426 Brookhaven Rd, Philadelphia, Pa, 19151
 Schwartz Anita J, 144 Stone Ridge Ct, Everett, Pa, 15537
 Schwartz Anna, 66 Weil Rd, Bethton, Pa, 18964-0000
 Schwartz Ashton T Ben
 Schwartz Barbara J, 1760 Market St 4th Fl, Philadelphia, Pa, 19103-4105
 Schwartz Benjamin H, 1760 Market St 4th Fl, Philadelphia, Pa, 19103-4105
 Schwartz Bobbie L, 1307 Virginia Ave, Midland, Pa, 15059-0000
 Schwartz Brad T, 700 Lower State Road, North Wales, Pa, 19454
 Schwartz Bryan D, P O Box 4547, Mt Penn, Pa, 19606-0000
 Schwartz Carl S, 8460 Linekln Pike Apt 619a, Wyncote, Pa, 19095-0000
 Schwartz Carole, 547 E Saxony Drive, Exton, Pa, 19341-0000
 Schwartz Catherine, Horsham, Pa, 19044
 Schwartz Charles, Wyncote House Apt 936, Wyncote, Pa, 19095
 Schwartz Edythe, 2031 Locust Street #1703, Philadelphia, Pa, 19103
 Schwartz Elizabeth K, P O Box 1930, Philadelphia, Pa, 19105-1930
 Schwartz Elizabeth R, 100 E Broad St, Shillington, Pa, 19607-2716
 Schwartz Ella Estate, 2301 Tremont St, Phila, Pa, 19115-0000
 Schwartz Erich William, 350 Gerloff Road, Schwenksville, Pa, 19473
 Schwartz Esther, 8580 Zerree Road Apt 341, Philadelphia, Pa, 19111-9111
 Schwartz George A Jr, Po Box 95, Devon, Pa, 19333-0095
 Schwartz Goldie, 3161 S Ocean Dr #903, Hallandale, Fl, 33009
 Schwartz Helen, 1129 Carbon St, Reading, Pa, 19607-2416
 Schwartz Herschele A, 213 Smithfield Street, Pittsburgh, Pa, 15222
 Schwartz Irvin, 306 West Lancaster, Shillington, Pa, 19607-2416
 Schwartz J S, University Of Pennsylvan, Philadelphia, Pa, 19104-6021
 Schwartz J S Md, 327 Melrose Avenue, Merion, Pa, 19066
 Schwartz J Sanford, 327 Melrose Rd, Merion Sta, Pa, 19066-1757
 Schwartz Jack C, 8890 Royal Manor Dr Apt 103, Allison Park, Pa, 15101-2743
 Schwartz James, 2359 Saranac Avenue, Pittsburgh, Pa, 15216
 Schwartz James A, 4324 Potter Street, Philadelphia, Pa, 19124
 Schwartz Jerome S, 327 Melrose Rd, Merion Sta, Pa, 19066
 Schwartz Joel, Abingtn Mem Hosp S202, Abington, Pa, 19001
 Schwartz John, 2376 Church Rd, Hummelstown, Pa, 17036-0000
 Schwartz Joseph B, 103 Brookwood Rd, Lansdale, Pa, 19446
 Schwartz Judy, 1242 South Jefferson St, Allentown, Pa, 18103-3827
 Schwartz Kenneth, C/O Cosmetics Plus, New York, Ny, 10036
 Schwartz Lee A, 8230 Manor Rd, Elkins Park, Pa, 19027
 Schwartz Leon E Md, Delaware Valley Medical Associ, Philadelphia, Pa, 19148-0000
 Schwartz Mabel, 1614 S Second St, Philadelphia, Pa, 19148
 Schwartz Margaret, 8400 Lindberg Blvd, Philadelphia, Pa, 19153
 Schwartz Margaret M, 17 Laurel Circle, Malvern, Pa, 19355-0000
 Schwartz Margo D, 5484 Hays St, Pittsburgh, Pa, 15206
 Schwartz Mark, 1531 Starry Lane, Effort, Pa, 18330
 Schwartz Michael, 229 Walnut Place, Havertown, Pa, 19083
 Schwartz Michael, 271 Great Valley Parkway, Malvern, Pa, 19355
 Schwartz Michael, 515 S. Aiken Avenue Apt 802, Pittsburgh, Pa, 15232-1525
 Schwartz Muriel B, 1210 A Cross Hill Ct, Lansdale, Pa, 19446-4362
 Schwartz Noah, 1274 Folkstone Dr, Pittsburgh, Pa, 15243-1926
 Schwartz Norbert V, 1029 Center St, Jim Thorpe, Pa, 18229
 Schwartz Raymond B Md, 2000 Mary St, Pittsburgh, Pa, 15203-2054
 Schwartz Robert G, 8890 Royal Manor Dr Apt 103, Allison Park, Pa, 15101-2743
 Schwartz Robert Md, 2 Penn Blvd, Philadelphia, Pa, 19144-0000
 Schwartz Robert Md, 2 Penn Boulevard Suite 203, Philadelphia, Pa, 19144-0000
 Schwartz Rod D, 1713 Green Valley Rd, Havertown, Pa, 19083-2520
 Schwartz Samuel, 66 Weil Rd, Bethton, Pa, 18964-0000
 Schwartz Sandra, 1713 Green Valley Rd, Havertown, Pa, 19083-2520
 Schwartz Sandy, 27 Melrose Avenue, Merion Station, Pa, 19066
 Schwartz Sanford, 327 Melrose Ave, Merion Station, Pa, 19066
 Schwartz Sara E, 11327 Gen Med Bx 624
 Schwartz Sarah, Po Box 5013, New Castle, Pa, 16105
 Schwartz Shirley, 1570 Poorhouse Rd, Downingtown, Pa, 19335
 Schwartz Steven J, 125 N Jefferson St, Allentown, Pa, 18102
 Schwartz Susan B, 327 Melrose Rd, Merion Sta, Pa, 19066-1757
 Schwartz Susan M, 1280 Gilbert Rd, Meadowbrook, Pa, 19046-0000
 Schwartz Sylvia, Attn Steinberg, Lock Haven, Pa, 17745-0500
 Schwartz Vicky S, 66 Weil Rd, Bethton, Pa, 18964-0000
 Schwartz William, 375 Locust Rd, N Hills, Pa, 19038
 Schwartz William I
 Schwartz William Jr, William C Schwartz Jr, Lancaster, Pa, 17601
 Schwartz Daniel, 48 East 13th Street, New York, Ny, 10003
 Schwartzbe Ruby, 237 W Mentor St, Philadelphia, Pa, 19120
 Schwartzkopf Eric, 200 Collingswood Ave, Fairless Hills, Pa, 19030
 Schwartzman Ana, Pa, 00000-0000
 Schwartzman Ann M, Apt 1, Brooklyn, Ny, 11215
 Schwartzman Jennie, The Atria, Philadelphia, Pa, 19118
 Schwarz Carol L, 132 Edgewood Circle, Industry, Pa, 15052-2114
 Schwarz Gail D, 3149 Byberry Rd, Philadelphia, Pa, 19154
 Schwarz Jane M, 772 Providence Rd Apt B 308, Aldan, Pa, 19018
 Schwarz John G, 328 Roslyn Ave, Glenside, Pa, 19038
 Schwarz Mary, 2625 St Vincent, St Louis, Pa
 Schwarz Sarah L, 111 First Street, Broomall, Pa, 19008
 Schwarze Alvin C Cust, 26 Belmar Rd, Hatboro, Pa, 19040-2008
 Schwarze Melody J, 26 Belmar Rd, Hatboro, Pa, 19040-2008
 Schwarze Terry C, 26 Belmar Rd, Hatboro, Pa, 19040-2008
 Schwarzfield Anna, 4103 Pine St, Philadelphia, Pa, 19104
 Schwarzman Maryel, 2430 Ulena St, Philadelphia, Pa, 19153
 Schwarzman Michael, 207 Commons Way, Doylestown, Pa, 18901
 Schwarzman Tyrrell James, 2430 Ulena St, Philadelphia, Pa, 19153
 Schwarzman Zvi, 51 Canterbury Ln, Needham, Ma, 2192
 Schweiger Craig A, 2014 Reis Run Rd, Pittsburgh, Pa, 15237
 Schweiger Leeanne, 2014 Reis Run Rd, Pittsburgh, Pa, 15237
 Schweighofer Elston, Star Rte Box 25, Honesdale, Pa, 18431
 Schweikert Michele, 3632 Drumore Dr 1st Fl, Philadelphia, Pa, 19154
 Schweitzer Annette D, 1360 Harmonyville Rd, Pottstown, Pa, 19465
 Schweitzer Carol, C/O Donald P Minahan Esq, Pittsburgh, Pa, 15219-1908
 Schweitzer Jay F, 603 Grace Ln, Flourtown, Pa, 19031
 Schweitzer Joseph P, 60 Kenwood Drive, Carlisle, Pa, 17013
 Schweitzer Lorrie A, 1242 Hollywood Drive, Reading, Pa, 19606
 Schweitzer Lynnner, 60 Kenwood Drive, Carlisle, Pa, 17013
 Schwendema John, Wild Wing Farm, Ft Washington, Pa, 19034
 Schwenk Charlotte C, 1951 Pennsylvania Street Apt 2, Allentown, Pa, 18104-0000
 Schwenk Douglas, Ta Dps Construction, Plumsteadville, Pa, 18949
 Schwenker Diane, 11092 Nursing School
 Schwenksville Fam, 596 Main Street, Schwenksville, Pa, 19473
 Schwenzer Joyce A, 424 South St George St, Allentown, Pa, 18104
 Schwenzer Margaret, 1452 Scarlet Oak Road, Yardley, Pa, 19067-0000
 Schwenzer W, Cherry & Peach, Erie, Pa, 00000
 Schween Irvin, 8566 Forrest Ave, Philadelphia, Pa, 19150-2304
 Schween Ruth, 8566 Forrest Ave, Philadelphia, Pa, 19150-2304
 Schweppenheiser Dorothy, 418 East 5th, Berwick, Pa, 18603
 Schwerdt Rebecca L, 5532 Hampton St, Pittsburg, Pa, 15206-1435
 Schwertfeger Keith, 2245 Richland Terrace, Quakertown, Pa, 18951
 Schwartz William, 1077b Circle Terrace West High, Del Ray Beach, Fl, 33445
 Schwindl Elizabeth, 146 Spring Ave, Hatboro, Pa, 19040-3947
 Schwink Lawrence R, 110 Cornell Ave, Swarthmore, Pa, 19081-0000
 Schwitzer Debra S, 1507 Bell Avenue, Altoona, Pa, 16602

- Schwoyer Edwin J, 1035 E High St, Pottstown, Pa, 19464-4907
 Schwoyer Edwin J, 1035 High St, Pottstown, Pa, 19464
 Schwoyer Edwin J, 1136 N Evans St Box 454, Pottstown, Pa, 19464
 Schwoyer Norman R, 540 Colonial Dr Apt 4, East Greenville, Pa, 18041
 Schylaske C W, 811 N Railroad St, Palmyra, Pa, 17078
 Schyman Albert, 4227 Manor Drive, Stroudsburg, Pa, 18360
 Schyman Mabel A, 4227 Manor Drive, Stroudsburg, Pa, 18360
 Sci Funeral & Cemetary Purchas, Cts, Horsham, Pa, 19044
 Sci Tech Services Inc, C/O Frankel Petruzz, Bala-Cynwyd, Pa, 19004
 Scialabba Marie E, 228 Mc Gregor Dr, Verona, Pa, 15147-3520
 Sciamanna Bridget, 186 Manor Circle, Elkton, Md, 21921
 Sciamanna Domenic, 186 Manor Circle, Elkton, Md, 21921
 Sciandra Audra R, 110 Front Street, Pittston, Pa, 18640
 Scianna Christopher A, 1127 N 5th St, Reading, Pa, 19601-1810
 Scianna Dennis Jr, 3535 Freemont St, Laureldale, Pa, 19605
 Scianna Russell W Cust, 1127 N 5th St, Reading, Pa, 19601-1810
 Scianna Sharon Cust, 3535 Freemont St, Laureldale, Pa, 19605
 Sciarretta Emidio A Jr, 4501 Edges Mill Road, Downingtown, Pa, 19335-0000
 Sciarretta Evelyn M, 4501 Edges Mill Road, Downingtown, Pa, 19335-0000
 Scicchitano Dorothy M, Rr 1 Box 1174a, Tamaqua, Pa, 18252-9323
 Scicchitano Nicholas, Rr 1 Box 1174a, Tamaqua, Pa, 18252-9323
 Science Appl Inter Corp, 1100 1st Av, King Of Pruss, Pa, 19406
 Science Aventus Crop, 500 Arcola Rd Ms 4b18, Collegeville, Pa, 19426-0000
 Scientific Appartus Co, 8053 Cresco Ave, Philadelphia, Pa, 19136-2226
 Scientific Fisher, 2000 Park Lane, Pittsburgh, Pa, 15238-0000
 Scientific Fisher, International Inc, Pittsburgh, Pa, 15275
 Scientific Telemetry Corporation, 701 Mansfield Avenue, Pittsburgh, Pa, 15205
 Scimone Michael, 147 Drakes Ln, Old Forge, Pa, 18518
 Scioscia Daniel M, 318 Hill St, Sewickley, Pa, 15143-1550
 Scioscia Lauren M, 318 Hill St, Sewickley, Pa, 15143-155
 Scislowicz Edward A, 505 2 Nd St, Windber, Pa, 00000-0000
 Scisly Joseph J, 17 Devonshire Dr, New Hope, Pa, 18938
 Scism James, 2819 Willits Rd, Philadelphia, Pa, 19114
 Scism Maria, 2819 Willits Rd, Philadelphia, Pa, 19114
 Selan Charles, 8255 Forrest Ave, Philadelphia, Pa, 19150
 Selcher Wayne, 26 Elm Ave, Elizabethtown, Pa, 17022
 Seleicher Heather, 6104 Stephen's Crossing, Mechanicsburg, Pa, 17055-0000
 Scoggins Darryl, 5537 Lansdowne Ave Fl I, Phila, Pa, 19131
 Scolamacchia Marilyn, 412 Villa Vista Dr, Lewisburg, Pa, 17837
 Scoles Karen S Md, 125 S 9th St Ste 400, Philadelphia, Pa, 19107
 Scoles Lyndell Md, Horsham, Pa, 19044
 Scolese Samuel A, 933 Macdade Blvd, Collingdale, Pa, 19023
 Scolio Fruit Baskets, Attn Joseph Scolio, Erie, Pa, 16504
 Scollon Dorothy P, 31 Beechtree Rd, Levittown, Pa, 19057
 Scolnick Edward M, 811 Whickfield Rd, Winnewood, Pa, 19096
 Scott Dorothy, 234 Walnut Hill Ln, Havertown, Pa, 19083
 Scope Communication, Horsham, Pa, 19044
 Scorza Anthony M, 1618 S Etting St, Philadelphia, Pa, 19145-1221
 Scorza Constantino, 908 Reed Street, Philadelphia, Pa, 19104
 Scorza Nettie, 937 Hall, Philadelphia, Pa, 19147-3811
 Scorza Patricia M, 1618 S Etting St, Philadelphia, Pa, 19145-1221
 Scorza Patricia M, 2520 Rosewood Street, Philadelphia, Pa, 19145-4631
 Scosh Music Co, P O Box 30284, Philadelphia, Pa, 19103
 Scotese Angelo, 200 Sunrise Blvd, Exton, Pa, 19341-2337
 Scotese Anna, 200 Sunrise Blvd, Exton, Pa, 19341-2337
 Scott, 2196 Chardonnay Cir, Gibsonia, Pa, 15044-0000
 Scott Aldred W, 900 Montgomery Ave Apt 404, Bryn Mawr, Pa, 19010-3018
 Scott Alice, 5204 Carnegie St, Pgh, Pa, 15201
 Scott Amanda L, 1124 N 12th Street, Reading, Pa, 19604
 Scott Andrew, 222 Brecknock Terrace, West Chester, Pa, 19380
 Scott Andrew J, 260 Spring Hill Circle, Furlong, Pa, 18925-0000
 Scott Anne, 507 Tulip Lane, King Of Prussia, Pa, 19406
 Scott Anthony, Apt 2, Pittsburgh, Pa, 15221
 Scott Anthony J, P O Box 25792, Philadelphia, Pa, 19144-0000
 Scott Ardeh, 289 Montgomery St, Montgomery, Pa, 17752-1205
 Scott Aretha, 313 Maple Street, Clairton, Pa, 15025-3113
 Scott Augusta, 308 N Taylor Ave, Pittsburgh, Pa, 15212
 Scott Barbara A, 622 George Street, Lancaster, Pa, 17603-0000
 Scott Broadcast, 1018 Timber Lane, Pottstown, Pa
 Scott C, 8 Somar Drive, Lewistown, Pa, 17044
 Scott Carrie, 911 Lincoln Woods, Lafayette Hill, Pa, 19444
 Scott Carter P, Mail Return
 Scott Cary E, 1330 3rd Ave. 2nd Floor, New Brighton, Pa, 15066
 Scott Catherine, 606 Maine Ave, Aldan, Pa, 19018
 Scott Cathy, Box 61166, Harrisburg, Pa, 17107-0001
 Scott Charles, Horsham, Pa, 19044
 Scott Charles T, 5351 M Wissahickon Ave, Phila, Pa, 19144-5238
 Scott Chevrolet Inc, , Emmaus, Pa, 18049
 Scott Christie Associates, 4401 Penn Ave, Pittsburgh, Pa, 15224
 Scott Christopher
 Scott Coastal Physicians, P O Box 13700 1385, Philadelphia, Pa, 19191
 Scott Craig, Box 61166, Harrisburg, Pa, 17107-0001
 Scott D Craig, Havertown, Pa, 19083
 Scott Dale D, 86 Glasgow Rd, Gibsonia, Pa, 15044-7744
 Scott Dessie, 711 Spring Garden St, Philadelphia, Pa, 19123-3527
 Scott Donna, Horsham, Pa, 19044
 Scott Dorothy, 5450 Norfolk St, Philadelphia, Pa, 19143-0000
 Scott Eboni, 2725 West Somerset Street, Philadelphia, Pa, 19132
 Scott Edmond S, 203 Gross St, Pittsburgh, Pa, 15224-1613
 Scott Eleanor V, 86 Glasgow Rd, Gibsonia, Pa, 15044-7744
 Scott Electric, Po Box S, Greensburg, Pa, 15601
 Scott Elektrokräfts Inc, Mail Return - Bnk Dc Br 012
 Scott Elmer E, Rd 3 Box 234, Huntingdon, Pa, 16652
 Scott Environmental Tech, Po Box 8500-50910, Philadelphia, Pa, 19178
 Scott Erio, 2940 Midvale Ave Apt B, Philadelphia, Pa, 19133
 Scott Frank, 184 Golf Clb Dr, Langhorne, Pa, 19048-0001
 Scott Fritz, Rt 22 East, Huntingdon, Pa, 16652
 Scott Gale F, Mail Return
 Scott Gary A, 1402 Hampton Drive, Downingtown, Pa, 19335-0000
 Scott George A, 4343 Terrace St, Phila, Pa, 19128-0000
 Scott George A, 7033 Old York Rd, Philadelphia, Pa, 19126-0000
 Scott Gregory E, Lot 8 Sec 2 Brae Hill, Reeders, Pa, 18352
 Scott Helen R, 512 Ostrum Street, Bethlehem, Pa, 18015-1116
 Scott Hilda G, P O Box 178, Canada
 Scott Holly T, 1310 Fairgrounds Rd, Hatfield, Pa, 19440
 Scott Howard, 4021 Loring St, Philadelphia, Pa, 19136
 Scott Ida M, 2224 W Seybert St, Philadelphia, Pa, 19121-4709
 Scott Imports Inc, 123 E Lancaster Ave, Ardmore, Pa, 19003-2385
 Scott Isadore M, 6 Pommel Lane, Blue Bell, Pa, 19422
 Scott Isadore M, Quadrangle, Norristown, Pa, 19401
 Scott James D, 1334 Halsey Place, Pittsburgh, Pa, 15212
 Scott James Montgomery Custodian, 1801 Market St, Philadelphia, Pa, 19103-1628
 Scott James W, 4946 Hazel Avenue, Philadelphia, Pa, 19143
 Scott Jamie, 3 West 21st Street, Chester, Pa, 19013
 Scott Jamie, Simon Fraser University, Burnaby, Fc, Bc
 Scott Jane L, 570 N 23rd Street #5a, Philadelphia, Pa, 19130-0000
 Scott Janney M, 1801 Market Street, Philadelphia, Pa, 19103
 Scott Jarod, 170 Sawcreek Estates, Bushkill, Pa, 18324
 Scott Jill, 1735 Wallace St, Philadelphia, Pa, 19130
 Scott Joan R, 6 Pommel Lane, Blue Bell, Pa, 19422
 Scott Joe P Jr, 822 Plane Street, Columbia, Pa, 17512
 Scott Joel C, 5123 Greene St, Philadelphia, Pa, 19144-0000
 Scott John M Heirs
 Scott Jon P, 1925 Lawrence Road, Havertown, Pa, 19083-1719
 Scott Joseph, 2404 N Hollywood St, Philadelphia, Pa, 19132-3012
 Scott Joseph C, 1175 Rydal Rd, Rydal, Pa, 19046-1413
 Scott Joy A, Po Box 7341, Philadelphia, Pa, 19101
 Scott Julian, 4054 Perrysville Ave, Pittsburgh, Pa, 15214
 Scott Kathleen M, 513 Stanford Road, Fairless Hills, Pa, 19030
 Scott Keddel, 1900 Sleepy Hollow Rd, Library, Pa, 15129
 Scott Keith M, 1225 Sherman Ave Apt 1, Pittsburgh, Pa, 15212
 Scott Kendall V, 1118 Duncannon Ave, Philadelphia, Pa, 19141-2842
 Scott Kenneth R, 530 Greendale Ave, Edgewood, Pa, 15218
 Scott Kenya, 325 E Mt Airy Ave, Philadelphia, Pa, 19119
 Scott Kern Ux B, 207 W 40th St, Erie, Pa, 16508
 Scott Lindsay J, Standard Bank Of Sa Limited, Sandton, Fo, 00000-0000
 Scott Luella, 108 Hillside Village, Catawissa, Pa, 17820
 Scott Marc A, 401 Brickcrafters Road, New Oxford, Pa, 17350
 Scott Margaret, 801 Locust St Apt 310, Philadelphia, Pa, 19107
 Scott Marie Ms., 363 Beach 54 Street Apt. 5-D, Arverne, Ny, 11692
 Scott Marlene Kimberly
 Scott Marlyn L, 7023 Georgian Road, Philadelphia, Pa, 19138
 Scott Medical Health Cent, 2275 Swallow Hill Road, Pittsburgh, Pa, 15220
 Scott Meyer Unkovic
 Scott Millwork Co Inc, 40 N Silliman Street, Cressona, Pa, 17929
 Scott Monica, 1068 Summerwood Drive, Harrisburg, Pa, 17111
 Scott Nancy, 430 Euclid Ave, Glassport, Pa, 15045-1335
 Scott Nora Elizabeth, Crosslands No 116, Kennett Square, Pa, 19348-2006
 Scott Paper, Scott Plaza 1, Philadelphia, Pa, 19113
 Scott Paper Co, Scott Plaza 1, Philadelphia, Pa, 19113
 Scott Paper Co Sd Warren Computing, Scott Plaza II, Philadelphia, Pa, 19113-0000
 Scott Paper Company, Money & Banking Dept, Philadelphia, Pa, 19113-0000
 Scott Paula, 54 Huntsville Rd, Dallas, Pa, 18612-0000
 Scott Paulette, 1607 Logan St, Harrisburg, Pa, 17102
 Scott Pearl, 50 N Main Rd, Broomall, Pa, 19008
 Scott Philip, 1291 Farm Road, Berwyn, Pa, 19312
 Scott Philip J, 1014 Chislett St, Pittsburgh, Pa, 19118
 Scott Philip J, 1010 Chislett St, Pittsburgh, Pa, 15206-1333
 Scott Philip E Iii, Po Box 52, Skytop, Pa, 18357
 Scott Phyliss A, 811 Smith Street, Norristown, Pa, 19401-4048
 Scott R, 342 Freeport Road, Butler, Pa, 16002
 Scott Richard W, 961 W Moore Dr, West Chester, Pa, 19382
 Scott Robert H, 1696 Lakeview Drive, White Haven, Pa, 18661
 Scott Robert J Cust, 260 Spring Hill Circle, Furlong, Pa, 18925-0000
 Scott Rodney E, 272 Spruce St, Harrisburg, Pa, 17112
 Scott Sarah A, 201 Burrows St, Pittsburgh, Pa, 15213
 Scott Schaeffer Auto Glass, 412 Ben Franklin Hwy Eas, Birdsboro, Pa, 19508
 Scott Sharae, 1204 W Butler St, Philadelphia, Pa, 19140
 Scott Shawn R, 621 Walnut St, Easton, Pa, 18042
 Scott Specialty Gases, P O Box 310, Plumsteadville, Pa, 18949
 Scott Specialty Gases, Pob 8500, Philadelphia, Pa, 19178
 Scott Specialty Gases Inc, Box 8068120, Philadelphia, Pa, 19177-0000
 Scott Specialty Gases Inc, Po Box 8500 50910, Philadelphia, Pa, 19178
 Scott Terry R, 170 S New Kirk St, Philadelphia, Pa, 19121
 Scott Theodore, 146 West 11th Ave, West Homestead, Pa, 15120
 Scott Theodore, 618 Millers Hl, Kennett Square, Pa, 19348
 Scott Thomas, 13 West Wind Drive, Lemoyne, Pa, 17043
 Scott Thomas, 2 Franklin Town Blvd, Philadelphia, Pa, 19103-1238
 Scott Tracey, 3855 Poplar St, Philadelphia, Pa, 19104
 Scott V F, 4237 Conashaugh Lakes, Milford, Pa, 18337
 Scott Victor C, 2043 S 67th St, Philadelphia, Pa, 19142
 Scott Victoria, 756 Carpenter Lne, Philadelphia, Pa, 19119-3406
 Scott Virginia C, 1010 Chislett St, Pittsburgh, Pa, 15206-1333
 Scott Virginia C, 7020 Wiltzie St, Pittsburgh, Pa, 15206-1210
 Scott Walker Loretta L, 123 E Durham St, Philadelphia, Pa, 19119-1823
 Scott Westley, 5126 Westminster Pl, Pittsburgh, Pa, 15217
 Scott Willarte, 5404 Lancaster Ave, Philadelphia, Pa, 19131
 Scott William, 4117 Maywood St, Philadelphia, Pa, 19124
 Scott William, 5406 Eugene Drive, Bristol, Pa, 19007
 Scott William, 6134 Bovier, Philadelphia, Pa, 99999
 Scott William A, Rr 611, Pipersville, Pa, 18947-0000
 Scott William Estate, Pmb 12364 East, Exton, Pa, 19341
 Scott William J, 22 Morris Rd #B, Quakertown, Pa, 18951
 Scott William K, 213 Mead St, Chester, Pa, 19013
 Scott Zachary T, 1402 Hampton Drive, Downingtown, Pa, 19335-0000
 Scotti Luciana A, Apt 8f, Wynnewood, Pa, 19096
 Scotts Auto Serv, 315 W Nesquehoning St, Easton, Pa, 18042
 Scotts Auto Serv Inc, 1200 Bushkill Dr, Easton, Pa, 18042-6028
 Scotts Inn 19 Inc, DbA Comfort Inn Erie, Erie, Pa, 16509
 Scotts Lawn Service, 6951 I J Allentown Rd, Harrisburg, Pa, 17112
 Scottsaurus, 304 Daisy St, Harrisburg, Pa, 17104
 Scouten Michael A, 1050 Oak St, Scranton, Pa, 18508
 Soavern Henry Md, 2000 State Hill Road, Wyomissing, Pa, 19610
 Scovia Earl, 1421 Mill, Wilkesburg, Pa, 15221

Scovil Heather G, 2414 West Center Rd, Linesville, Pa, 16424
 Scrabis Helen M, C/O Joanne Moore Exe, Pittsburgh, Pa, 15202-0000
 Scranton Income Tax, Collector Of Taxes 200 Adams A, Scranton, Pa, 18503
 Scranton Lace Co, 1313 Meylert Ave, Scranton, Pa, 18509-0000
 Scranton Neuroscience, Po Box 9009, Dickson City, Pa, 18519
 Scranton Neuroscience Assoc, Pain Management Consultants, Scranton, Pa, 18501
 Scranton Pocono Girl Scout Troop 595, Rr 3 Box 3291, Hallstead, Pa, 18822
 Scranton Pocono Girl Scouts Troop 116, P O Box 9033, Dickson City, Pa, 18519
 Scrapppys Auto Service Inc, 350 E Lincoln Highway, Langhorne, Pa, 19047
 Srbacic Luke, Po Box 154, Philadelphia, Pa, 18969
 Screen Actors Guild Prod Hlth
 Screen Wizard, 25 Askey Rd, Howard, Pa
 Scribner Phyllis F, P O Box 64, Cardale, Pa, 15420-0000
 Scrip Stacy, 2 Mt Tabor Rd, Roscoe, Pa, 15477
 Scrivano S Samuel, 23 Maple Ave, Hatboro, Pa, 19040-1518
 Scriven Brooke P, 7900 Lamor Road, Mercer, Pa, 16137
 Scriven Jermaine, C/O Woods Services, Langhorne, Pa, 19047
 Scroma Lorenzo J Jr, 23 Pecan Dr, Pittsburg, Pa, 15235
 Scrubgrass Township, R D 3 Box 295, Emlenton, Pa, 16373
 Scrubway Inc Phil *, Southeastern, Pa, 19399549
 Scruggs Catherine, 5827 Alter St, Philadelphia, Pa, 19143
 Scruggs Katherine A, 209 Pittview Rd, Pittsburgh, Pa, 15237-4046
 Scruggs Margaret M, 8110 Devon St, Philadelphia, Pa, 19118-3418
 Scruggs Margaret Marshall, 8110 Devon St, Philadelphia, Pa, 19118-3418
 Scrules Coulton, Po Box 1014, Montgomery, Pa, 18236-1014
 Sct Corpotation, 4 Country View Rd, Malvern, Pa, 19355
 Sct Software & Resource, P O Box 777 W6825, Philadelphia, Pa, 19175
 Scudder Margaret L, 11 Llanalew Rd, Haverford, Pa, 19041
 Scudder Trust Co, 635 Hamilton St, Norristown, Pa, 19401
 Sculco Teresa, Hain Rd, Sinking Springs, Pa, 19603-0534
 Scull Betsy A, 2130 Spring St, Philadelphia, Pa, 19103
 Scull Edward P, 320 B Turner Ln, West Chester, Pa, 19380
 Scullin Marie T, Rr 1 Box 127, Winfield, Pa, 17889
 Scullin Patrick J, Rr 1 Box 127, Winfield, Pa, 17889
 Scullin Patty, Phila, Pa, 19146-0000
 Scullion Gail, 7965 Langdon Street, Philadelphia, Pa, 19111
 Scullion Oliver, 6732 Rising Sun Ave, Philadelphia, Pa, 19111
 Scully, Oak Ave & B&O R R, Collingdale, Pa, 19023-0000
 Scully Colleen, 1705 Bridge Rd, Lancaster, Pa, 17602
 Scully Frances, George School, Newtown, Pa, 18940
 Scully T J, 1014 Oak Lane Ave, Philadelphia, Pa, 19126-3338
 Scurlata Helen, 720 Court St, Scranton, Pa, 18508
 Suro Michael J, 684 Sara Lane, Verona, Pa, 15147
 Suro Susan, 684 Sara Lane, Verona, Pa, 15147
 Scurto Michael, Horsham, Pa, 19044
 Scuvotti Marjorie, 121 W Harrisburg St, Dillsburg, Pa, 17019
 Sd Avon Grove, Po Box 298, Oxford, Pa, 19363
 Sd Jackson Inc, 1340 E Barringer St, Philadelphia, Pa, 19119-3943
 Sdh Education East Llc, Marriott International In, Richland, Pa, 15044
 Sdi, 2001 Lincoln Way, White Oak, Pa, 15131
 Sdic, 4423 N Front St, Harrisburg, Pa, 17110
 Sdk Inc, 072 Monrolyville Centon, Monroeville, Pa, 15146
 Sds At Pa Inc, Po Box 35, Wellsboro, Pa, 16901
 Se Delco Sddarby, P O Box 828375, Philadelphia, Pa, 19182
 Se Loria R, 2408 Park Dr Ste B, Harrisburg, Pa, 17101
 Sea Explorers Scouts Ship, 6647 Greenway Ave, Phila, Pa, 19142
 Sea View Enterprises Inc, P O Box 598, Blakeslee, Pa, 18610
 Seabright Duane H, Po Box 107, Slickville, Pa, 15684-0107
 Seabrook Joan E, 12 Oak Knoll Drive, Wallingford, Pa, 19086
 Seabury Smith, P O Box 1675, Harrisburg, Pa, 17105
 Seace Barbara J, 1 Highland Court, Parkesburg, Pa, 19365
 Seace Carlton K, Hc 02 Box 26, Waterfall, Pa, 16689
 Seace Marcella E, 321 Eden Rd #E, Lancaster, Pa, 17601
 Seachrist Earl H, 3000 Baltz, Philadelphia, Pa, 19121-4406
 Seachrist Marie, 873 N Taylor, Philadelphia, Pa, 19100
 Seacrest Investments Company L, 190 Urick Lane, Monroeville, Pa, 15146
 Seal A Deal Inc, 1137 Tasker Street, Philadelphia, Pa, 19147
 Seal Roofing Co In, 209 Old York Road, Jenkintown, Pa, 19046
 Sealand Beth A, Po Box 99, New Stanton, Pa, 15672-0099
 Seals Charles, Po Box 50076, Philadelphia, Pa, 19255-0000
 Sealy Mattress, C/O Penske Logistic, Reading, Pa, 19603
 Sealy Shawn A, 2022 N Broad St, Philadelphia, Pa, 19121
 Seaman Alma W, 36 E Moreland Ave, Hatboro, Pa, 19040
 Seaman Christopher B, 2224 Locust Street, Philadelphia, Pa, 19103
 Seaman David E, 1320 19th Ave, Beaver Falls, Pa, 15010
 Seaman David J, Po Box 217, Slatedale, Pa, 18079
 Seaman Francell M, 808 Westview Park Dr Apt 707, Pittsburgh, Pa, 15229-1775
 Seaman Helena King, 612 Fitzwatertown Road, Willow Grove, Pa, 19090-1904
 Seaman James C, 36 E Moreland Ave, Hatboro, Pa, 19040
 Seaman Margaret, 3366 Oceanside Rd, Oceanside, Pa
 Seaman Maria C, 476 Lexington Dr, King Of Prussia, Pa, 19406-0000
 Seaman Robert, 651 Ta Oaklynn Ct, Pittsburgh, Pa
 Seaman Susan, Rr 4 Box 1130, Honesdale, Pa, 18431-9804
 Seamans Market, 10107 Jonestown Rd, Grantville, Pa, 17028
 Seamans Robert T, Box 462, Factoryville, Pa, 18419-0462
 Search William N, 326 Summerhill Ave, Berwick, Pa, 18603-1447
 Searchtec Inc, Horsham, Pa, 19044
 Searer Randall S, 410 N Logan Blvd, Lewistown, Pa, 17044-0000
 Searight Joyce A, 1424 Dickson Street, Pittsburgh, Pa, 15212
 Searight Ralph J Jr, 1424 Dickson Street, Pittsburgh, Pa, 15212
 Searle David, Philadelphia Contractor, Reading, Pa, 19601-2022
 Searle Robert, 1332 E Montgomery Avenue, Philadelphia, Pa, 19125
 Searles Addie, 5221 Pennsgrove St, Philadelphia, Pa, 19131-0000
 Searles Freddie C, 6553 N Bouvier St, Phila, Pa, 19126
 Searles Mary E, 1500 Locust St, Philadelphia, Pa, 19102-0000
 Sears, 3075 Clairton Blvd, W Mifflin, Pa, 15122
 Sears, 4521 Jonestown Rd, Harrisburg, Pa, 17109
 Sears #2684, Rt 61 & 81, Frackville, Pa, 17931
 Sears Anne C, 415 Green Terrace, Reading, Pa, 19601-0000
 Sears Dental Center, 300 Beaver Valley Mall, Monaca, Pa, 15061-0000
 Sears E E, Rr3 Box 3211 Ruby Ct, Saylorsburg, Pa, 18353
 Sears Jack L, 551 Somerville Drive, Pittsburgh, Pa, 15243-1565
 Sears Keith, Pob 372, New Brighton, Pa, 00000
 Sears Lewis J Cust, 551 Somerville Drive, Pittsburgh, Pa, 15243-1565
 Sears Roebuck & Company, C/O Kemper Group
 Sease Jean, 294 W Maple St, York, Pa, 17403-2146
 Seatrade Compania Maritima Sa, Ii Menarchias 3, Piraeus, Pa, 18535
 Seattle Telco Fcu, 320 Long Ridge Ln, Exton, Pa, 19341-2195
 Seaver Mark, 29 Hidden Acres Ln, Hickory, Pa, 15340-1145
 Seaview Enterprises Inc, P O Box 598, Blakeslee, Pa, 18610
 Seavy Rene, 600 Grant St Ste 4870, Pittsburgh, Pa, 15219
 Seawright Henry L, 303b Mt Pleasant St, Philadelphia, Pa, 19119-1229
 Seawright Ollie Mae, 2951 South 16th Street, Philadelphia, Pa, 19145
 Seaziano Donna, 11 Nusser St, Pittsburgh, Pa, 15203
 Sebak C, 410 Cobert Street, Tarentum, Pa, 15084
 Sebak Caroline, Po Box 27, Tarentum, Pa, 15084-0027
 Sebald Dianne, 1018 Surrey Lane, Warrington, Pa, 18976-2716
 Sebald William, 1018 Surrey Lane, Warrington, Pa, 18976-2716
 Sebastian Ian, 19 W Market St Apt 2w, Danville, Pa, 17821-1831
 Sebastian Winifred M, P O Box 381, Oxford, Pa, 19363-0381
 Sebastianellenkjmd, 1416 Monroe Ave Ste 100, Scranton, Pa, 18509
 Sebastino Nicholas, 1840 Reed Street, Philadelphia, Pa, 19147
 Sebelist J Robert, 206 Miller Street, Strasburg, Pa, 17579-1006
 Sebold Jennifer, 4242 Barnett St., Philadelphia, Pa, 19135
 Seborowski Jos Etux A, 15 Lukens St, Pa
 Sec Pacific Clear & Svcs, 1435 Walnut St, Phila, Pa, 19102-3219
 Sechowicz Stanley, 2319 Margaret St, Philadelphia, Pa, 19137
 Sechrist George W, 2408 Maple Ave, Altoona, Pa, 16601
 Sechrist Lori J, 141 School St, Mt Union, Pa, 17066
 Sechrist Reunion, Rr 3 Brownton Rd, Red Lion, Pa, 17356-9803
 Sechrist William C, 1221 W Dixie Hwy, Miami, Fl, 33161
 Seck Phyllis, C/O Gambro At Presby, Philadelphia, Pa, 19104
 Seckinger Ray, 4850 Derby Lane, Macungie, Pa, 18062
 Seco O&G Inc, Po Box 900, King Of Prussia, Pa, 19406
 Secoda Mary, 1118 Overington St, Philadelphia, Pa, 19124-3135
 Secon Corp, 2559 Washington Rd, Pittsburgh, Pa
 Secon Corporation, 2559 Washington Rd, Upper St Clair, Pa
 Second Generation, Horsham, Pa, 19044
 Second Street Irish Society, C/O Councilman Kenney, Phila, Pa, 19107
 Second Whitford Corp., P.O. Box 4237, Exton, Pa, 19341
 Second Wing Lung Transplant Fund, 3400 Spruce Street, Philadelphia, Pa, 19143
 Secor Andrew W, 1 Secor Ave, East Stroudsburg, Pa, 18301
 Secor Janet S, 1 Secor Ave, East Stroudsburg, Pa, 18301
 Secorie Gregory R, Rd 1 Box 362, Bolivar, Pa, 15923
 Secott Lynn P, 2308 Centennial Ct, W Lafayette, In
 Secott Timothy, 2308 Centennial Ct, W Lafayette, In
 Secott Timothy E, 304 Pennsylvania Ave, Camp Hill, Pa, 17011
 Secreti Frank Est, 22 N Central Ave, Canonsburg, Pa, 15317-1302
 Secrist Alan, 800 Ridge Avenue, Pittsburgh, Pa, 15215
 Secrist Barbara, 800 Ridge Avenue, Pittsburgh, Pa, 15215
 Secula John L, 331 E Clermont, Keiser, Pa
 Secure Medical Care, Horsham, Pa, 19044
 Securecare National Home Life, Pt: Raymond W Collins, Valley Forge, Pa, 19493-0000
 Securitech Group Inc, 41 Conover Pl, Newtown, Pa, 18940
 Securities Data Publishing, 1500 Market Street East Twr 12, Philadelphia, Pa, 19102
 Security Blue, Po Box 898819, Camp Hill, Pa, 17089
 Security Insurance Group Inc, P O Box 1102, Reading, Pa
 Security Insurance Group Inc, Po Box 1102, Reading, Pa, 19603
 Security Pacific Clearing, Unit 3729, New York, Ny, 10048
 Security Pacific Housing, 1 E Uwchland Av, Exton, Pa
 Security Pacific Housing, 1e Uwchland Ave, Exton, Pa
 Security Pacific Housing, E Uwchland Highway, Exton, Pa
 Security Signal Devices Inc, Horsham, Pa, 19044
 Seddik Amro, 250 Beverly Blvd Apt I103, Upper Darby, Pa, 19082
 Sedi Paula, 737 Devker Ave, Johnstown, Pa, 15906
 Sedell Katherine, 1403 Hubbard St, Pittsburgh, Pa, 15212
 Sedgwick & James, 600 Grant St., Pittsburgh, Pa, 15219-2803
 Sedgwick Claims Management, Two Logan Square, Philadelphia, Pa, 19103
 Sedgwick Claims Mgmt Services Inc, P O Box 1675, Harrisburg, Pa, 17105
 Sedgwick Claims Mgmt Services, P O Box 8006, Philadelphia, Pa, 19101
 Sedgwick Claims Mgmt Services, Po Box 1675, Harrisburg, Pa, 17105
 Sedgwick Cms, 1801 Market Street, Philadelphia, Pa, 19103
 Sedgwick Cms, 3 Parkway 15th Fl, Philadelphia, Pa, 19103
 Sedgwick J W, 3422 Colonial Ct, Allentown, Pa, 18104-1708
 Sedgwick James Of Pa, 1635 Market Street, Philadelphia, Pa, 19103-2210
 Sedgwick James Of Pennse, 2 Logan Sq #2299, Philadelphia, Pa, 19103-0000
 Sedgwick James Of Pennsylvania, 600 Grant St Ste 5900, Pittsburgh, Pa, 15219
 Sedgwick James Of Va Inc, Public Ledger Bldg, Philadelphia, Pa, 19106
 Sedgwick Managed Care, 303 Walnut St, Harrisburg, Pa, 17101
 Sedgwick Noble Lowndes, Po Box C5009, Warminster, Pa, 18974
 Sedgwick O In, Attn Jackie Miller, Philadelphia, Pa, 19103
 Sedgwick Of Pa Marsh Usa, 6 Ppg Plaza, Pittsburgh, Pa, 15222
 Sedgwick Of Pennsylvania Inc, 1 Ivybrook Blvd 101, Warminster, Pa, 18974
 Sedia C Jeffrey, 94 Richboro Rd, Newtown, Pa, 18940
 Sedlacek Thomas, Ste 606 Pepper Pav, Phila, Pa, 19146
 Sedlak John, 3436 Brinway Drive, West Mifflin, Pa, 15122
 Sedlak Rebecca L, 1007 Thomas St, Monongahela, Pa, 15063-2741
 Sedlak Zachary T, 1007 Thomas St, Monongahela, Pa, 15063-2741
 Sedler Mary C, 10065 Smith St, Lake City, Pa, 16423-1420
 Sedlock Elmer, Rr 1, Girard, Pa, 16417
 Sedor Anna, 136 Orchard Dr, Canonsburg, Pa, 15317-3332
 Sedor Anna Est, 503 S Line St, Frackville, Pa, 17931
 Sedor David J, 700 Wyoming Avenue, Wyoming, Pa, 18644
 Sedor Evelyn K, 420 Pulaski Drive, Pottsville, Pa, 17901
 Sedor Lee Earl, 700 Wyoming Avenue, Wyoming, Pa, 18644
 Sedwick Cms, Mickey Pineiro, Philadelphia, Pa, 19102
 Sedwick James Of Pa Inc, 2 N 2nd St, Harrisburg, Pa, 17101-0000
 Sedwick James Of Pa Inc, Penn National Plaza, Harrisburg, Pa, 17101-0000
 See Esto A, 500 Wittenberg Way, Mars, Pa, 16047
 See Joseph, 802 Grant Street, Pottsville, Pa, 17901
 See Line Company, 22 South Haft Street, Houston, Pa, 15342
 See Richard A, 1965 Sterling Pl, Lancaster, Pa, 17601
 See William C, 500 Wittenberg Way, Mars, Pa, 16047

Seebach Charles J Jr, Rd #2, Stewartstown, Pa, 17363
 Seebacher Mercedes E, 49 Oregon Trail, Bethel Park, Pa, 15102-0000
 Seeberger Charles W, 1106 Wildman Ave, Cornwells Hts, Pa, 19020-0000
 Seeberger Charles W Jr, 1106 Wildman Ave, Cornwells Hts, Pa, 19020-0000
 Seeberger Frank E, 1022 E Willow Grove Ave, Wyndmoor, Pa, 19038
 Seeberger Frank F, 1002 E Willow Grove Ave, Wyndmoor, Pa, 19038
 Seeberger Frank F, 1022 E Willow Grove Ave, Wyndmoor, Pa, 19038
 Seed Savers Exchange, 2025 Walnut St, Philadelphia, Pa, 19103
 Seedes Elizabeth M, 3507 Fittler St, Philadelphia, Pa, 19114-2610
 Seefeldt Barbara, 508 Prospect Avenue, Prospect Park, Pa, 03/23-/195
 Seeger Timothy W Custodian, 1023 Bill Smith Blvd, King Of Prussia, Pa, 19406-3092
 Seegers Thomas, 1615 W Columbia Ave
 Seekamp Craig S, 348 E Main St, Somerset, Pa, 15501
 Seelaus Peter J, 135 E Market St, West Chester, Pa, 19382
 Seele Philip T, 626 Fishing Creek Rd, New Cumberland, Pa, 17070-2736
 Seeley Colleen, 1200 Alamae Lakes Road, Washington, Pa, 15301-9159
 Seeley Jeffrey, 1200 Alamae Lakes Road, Washington, Pa, 15301-9159
 Seeley Rachel, 131 Cobblestone Court, Lancaster, Pa, 17601
 Seelige Frederick A, 748 E 29th St, Erie, Pa, 16504
 Seeling Helen I, 61 E Northampton St, Wilkes Barre, Pa, 18701-3034
 Seelinger F, 318 Parade St, Erie, Pa, 16507
 Seely Craig L, 3041 Chestnut Ln, Millville, Pa, 17846
 Seese Joshua, 5420 Apt 10 Ellsworth Ave, Pittsburgh, Pa, 15232
 Seese Nora, No Known Address, Xxxxx, Pa, 99999
 Seesholtz Dorothy
 Seesholtz Natalie J, 1207 E 6th St, Berwick, Pa, 18603
 Seesock Marlene R, 1153 James St, Monroeville, Pa, 15146-3826
 Seetharaman Sujatha, 1500 Locust St, Philadelphia, Pa, 19102
 Seewald Ronaldcl, 1529 E Third St, Williamsport, Pa, 17701
 Seewald Robert H, Ira Account, Montoursville, Pa, 17754-9311
 Seifing Leonard L, Main St, Palm, Pa, 18070
 Seifton Beth R, 2 Amaryllis Ln, Newtown, Pa, 18940-1246
 Segal Alan, 2133 Chandler St, Philadelphia, Pa, 19152
 Segal David, 57 Founders Way, Downingtown, Pa, 19335-4520
 Segal David L, Cust, 3001 Poplar St, Philadelphia, Pa, 19130-1111
 Segal Dist, 666 W Germantown Pk, Plymouth Meeting, Pa, 19462
 Segal Elaine G, 1308 Papermill Rd, Wyndmoor, Pa, 19118-0000
 Segal Gibney Burns Cedar Attorneys, 77 North Main St, Medford, Nj, 08055
 Segal Hannah S, 3001 Poplar St, Philadelphia, Pa, 19130-1111
 Segal Harriet G, 57 Founders Way, Downingtown, Pa, 19335-4520
 Segal Jen, 2713 Woodview Dr, Bensalem, Pa, 19020
 Segal John E L, 500 Glenview Rd, Bryn Mawr, Pa, 19010-3632
 Segal John El, 928 Bryn Mawr Ave, Narbeth, Pa, 19072
 Segal Jonathan, 4301 Spruce Street, Philadelphia, Pa, 19104
 Segal Larry, 924 Township Line Rd, Elkins Park, Pa, 19027
 Segal Lawrence, Po Box 7236, Lancaster, Pa, 17604-7236
 Segal Mark K, 9841 Northeast Ave Condo, Philadelphia, Pa, 19115
 Segal Mary L, 500 Glenview Rd, Bryn Mawr, Pa, 19010-3632
 Segal Mary L, 928 Bryn Mawr Ave, Narbeth, Pa, 19072
 Segal Michael H, 9735 Chapelcroft St, Philadelphia
 Segal Michael H, Michael H Segal Do Pc, Phila, Pa, 19149
 Segal Randee, 1637 Oakwood Dr, Penn Valley, Pa, 19072-0000
 Segal Rimal, 511 Rockingham St, Rochester, Ny, 14620
 Segal Rose, 2133 Chandler St, Philadelphia, Pa, 19152
 Segal Shalom, 2401 N 53rd St, Philadelphia, Pa, 19131-2421
 Segal Steven, 1701 Locust St Apt 805, Philadelphia, Pa, 19103-6147
 Segal Terry N, 1310 Pennsford Dr, Downingtown, Pa, 19335
 Segar John J, Po Box 172, Hibbs, Pa, 15443
 Segar John W, Box 286, Republic, Pa, 15475
 Segars Eleanor, Rr 1, New Garden, Pa, 99999
 Segatti Henry A, 175 Lehigh Ave, Wind Gap, Pa, 18091-0000
 Seger Charles E, Apt 803, Latrobe, Pa, 15650
 Seger James P, Rr 1 Box 135, Grampian, Pa, 16838
 Segin Natalie, 1520 Lindley Avenue, Philadelphia, Pa, 19141
 Segrin Dorothy, Ridley Township Pa 19033-1120, Folsom, Pa, 19033-1120
 Segrin John 111, 1003 Swarthmore Ave Folsom, Ridley Township, Pa, 19033-1120
 Seguin Ray O, 142 W Madison Street, Easton, Pa, 18042
 Segwick Of Pennsylvania, Public Ledger Bldg, Philadelphia, Pa, 19106
 Sei Invest Co, 1 Freedom Valley Dr, Oaks, Pa, 19456-0000
 Sei Investments, 530 East Swedesford, Wayne, Pa, 19087
 Sei Trust Company Pa, 680 E Swedesford Rd, Wayne, Pa, 19087
 Seibert E & M, 309 West Oak St, Palmyra, Pa, 17078
 Seibert Gary M, 721 Marietta Dr, Ambler, Pa, 19002-1513
 Seibert Grace C, Main Stten, Arendsville, Pa, 17303-0000
 Seibert Nigel, 18 Central Ave, Pittsburgh, Pa, 15238
 Seibert Payton, 18 Central Ave, Pittsburgh, Pa, 15238
 Seibert Ronald Cust, 18 Central Ave, Pittsburgh, Pa, 15238
 Seibles Katharyn Lee, 106 State St, Wilmerding, Pa, 15148
 Seibold Laurie, 2979 Fox Field, Perrysburg, Pa, 43551
 Seibold William, 2979 Fox Field, Perrysburg, Pa, 43551
 Seickel Adolph C, 1644 Spring Mill Ct, Yardley, Pa, 19067
 Seide Edward, Pettiburg Rd, Solon, Pa
 Seidel Donald O, 210 Locust St, Philadelphia, Pa, 19106-0000
 Seidel Doren E, 733 1 2 Central Ave, Johnstown, Pa, 15902-2906
 Seidel Gonda Lavorgna & M, Two Penn Ctr Plaza Ste 18, Philadelphia, Pa, 19102-1786
 Seidel Stephanie, 1327 Locust Street, Reading, Pa, 19604
 Seidel Vicki L, 3306 Capital St, Allentown, Pa, 18103-7024
 Seidelman Michael, Independence Pl, Philadelphia, Pa, 19106-0000
 Seideman Paul M Dds, 10890 Bustleton Ave, Philadelphia, Pa, 19116
 Seidleman Florence, Independence Pl, Philadelphia, Pa, 19106-0000
 Seidler Sonja L, 227 Shasta Drive, Pittsburgh, Pa, 15239
 Seidman Eleanor, 405 Welsh Rd, Philadelphia, Pa, 19115
 Scientific Fisher, Dept 597160-001, Pittsburgh, Pa, 15250-6153
 Seif Martha, 1845 Watkins St Apt F5, Bethlehem, Pa, 18017
 Seifer Michael, 1234 Straka St, Pittsburgh, Pa, 15204
 Seifert Eugene R, Po Box 844, Hanover, Pa, 17331-0844
 Seifert Harry, 143 Monroe, Penedel, Pa, 19047
 Seifert Harry, Monroe St, Langhorne, Pa, 19047
 Seifert Irene, Monroe St, Longhorne, Pa
 Seifert Natalie, 307 E. Front St., Media, Pa, 03/10-/195
 Seigle John, 18 Adams St, Steelton, Pa, 17113
 Seigman Marian M, Elwyn, Pa, 19063
 Seiler Catherine, 1824 13th Ave, Altoona, Pa, 16601
 Seiler Ethel, 1425 Snyder Ave 4th Flr, Philadelphia, Pa, 19145
 Seiler J, 1824 13th Ave, Altoona, Pa, 16601
 Seiler John, 114 Helen St, Lewistown, Pa, 17044-2437
 Seiler Roscoe W, 309 Boot Rd, West Chester, Pa, 19380
 Seilhamer Kim, 418 S Potomac, Waynesboro, Pa, 17268
 Seip Martha J, 171 Deerrun Rd, Willow Grove, Pa, 19090-1640
 Seiple Alma M, 3298 Parade Cir West, Colorado Springs, Co
 Seiple Leo, 3298 Parade Cir West, Colorado Springs, Co
 Seiple Patricia, 2519 Willapa Drive, Dover, Pa, 17315
 Seiple Ralph, Reading, Pa, 19600
 Seitchik Joseph B, 1310 Land Title Bldg, Philadelphia, Pa, 19110-0000
 Seitel Jane E, 4936 Bloomingrove Rd, Williamsport, Pa, 17701-9778
 Seiter David, 38 E Market Str, West Chester, Pa, 19380
 Seitner Robert, 151 Short Road, Doylestown, Pa, 18901
 Seitz Florence, 51 Eastman Avenue Apt 1a, Lancaster, Pa, 17603
 Seitz J Leonard, Rd 1 Box 460 B, Natrona Heights, Pa, 15065
 Seitz John, 101 Radcliff Rd, Willow Street, Pa, 17584
 Seitz John I Jr, C/O Robert Truel, Pittsburgh, Pa, 15219
 Seitz Lori, Rd 1 Box 460 B, Natrona Heights, Pa, 15065
 Seitz Nikolaus, 5950 Huntington Commons, Enola, Pa, 17025
 Seitz Rita M, 700 Zucksville Rd, Easton, Pa, 18042
 Seitz Walter D, 2115 Carlisle Road, York, Pa, 17404-0000
 Seitz Walter David, 1 Marketway W, York, Pa, 17401
 Seitzinger Habib Allen & R, 143 N. Duke Street, Lancaster, Pa, 17602
 Seitzinger R Kelsey, Po Box 146, Pottsville, Pa, 17901-0146
 Seitzinger Veronica S, 656 Gerhart Ln, Reading, Pa, 19606
 Seitzinger William K, 3655 E Boise Ave, Boise, Id, 83706
 Seiverling Christopher, 402 Allenberry Drive, Pittsburgh, Pa, 15237-0000
 Seivers Enterprises, 141 Amsterdam Rd, Grove City, Pa
 Seivers Enterprises Inc, 141 Amsterdam Rd, Grove City, Pa
 Sekay Karen, 436 Ridge Ave, Verona, Pa, 15147
 Sekel Jeff, 15 Dobbs Lane, Malvern, Pa, 19355
 Sekely Gilbert Jr J, Rr 3 Box 312, Irwin, Pa, 15642
 Sekiguchi Tomonori, 3180 West College Ave, State College, Pa, 16801
 Sekol Helen, Price St, Scranton, Pa, 99999
 Sekunda Stephanie, 1238 S Prospect Ave, Nanticoke, Pa, 18634-0000
 Sela Patricia, 3810 Oakhill Rd, Philadelphia, Pa, 19156
 Sela William, 3810 Oakhill Rd, Philadelphia, Pa, 19156
 Selby Fred C, 2971 Street Rd, Doylestown, Pa, 18901-9425
 Selby Janet C, 1719 W 7th St, Chester, Pa, 19013
 Selco Lillian, 1617 Surrey La, Havertown, Pa, 19083-0000
 Seldomridge Andrew, Rd 2 656 Cambridge Rd, Honey Brook, Pa, 19344
 Seldon Wayne Iii, 1351 Kerbaugh Street, Philadelphia, Pa, 19140
 Select Collision, 1020 W Chocolate Ave, Hershey, Pa, 17033
 Select Medical Corporation, 4716 Old Gettysburg, Mechanicsburg, Pa, 17055
 Select Personnel Services, Horsham, Pa, 19044
 Select Specialty Hosp, P O Box 642369, Pittsburgh, Pa, 15264-2369
 Select Specialty Hospital, Po Box 1707, Mechanicsburg, Pa, 17055
 Select-Care Resources, 81 Village Way, Malvern, Pa, 19355
 Selective Ins Co For Claim, 01265, Allentown, Pa, 18106-0428
 Selective Insurance, 5050 Tilghman St, Lehigh Valley, Pa, 18002
 Seledae, Horsham, Pa, 19044
 Seleman Vicki M, 192 Holland St Apt 2, Somerville, Ma, 02144-2415
 Selmer Edward, Valle Del Monasterio 3099
 Seletyn Holly, Po Box 303, Shawnee On Delaware, Pa, 18356-0000
 Selezov Ronald J, 85 Kent Rd, Huntingdon Vv, Pa, 19006
 Self Elliott, 4316 N Aspen St, Philadelphia, Pa, 19130
 Self Frank W, 1665 Westgate Dr Apt 202, York, Pa, 17404-6341
 Self Funded Plans, 2535 Washington Road Ste 1130, Pittsburgh, Pa, 15241
 Self Insured, Claims Div C/O Sedgwick Noble Lo, Warminster, Pa, 18974
 Self Shelley M, 1665 Westgate Dr Apt 202, York, Pa, 17404-6341
 Selfinger Edward J, 124 Third Avenue, Phoenixville, Pa, 19460
 Selfridge Harriet H, 116b Montrose Ave, Rosemont, Pa, 19010-1557
 Selfridge John A, 1260 Cardinal Ave, West Chester, Pa, 19380-1016
 Selfridge V E, 1260 Cardinal Ave, West Chester, Pa, 19380-1016
 Selfridge Virginia E, 1260 Cardinal Ave, West Chester, Pa, 19380-1016
 Selfrit Emma E, 554 Schuylkill Ave, Reading, Pa, 19601
 Selgrath Dorothy, 1317 Strathman Dr, Southampton, Pa, 18966
 Selheimer & Co, 261 E Butler Ave, Ambler, Pa, 19002
 Seliger Md G, P.O. Box 7780, Philadelphia, Pa, 19182
 Seligman Shawn M, 503 Lovelace St, Pittsburgh, Pa, 15220
 Selinske Jane, 22 Oakland Terrace, Newark, Nj, 07106
 Selinsky Donna M, Po Box 556, Emmaus, Pa, 18049
 Selinsky Francis, C/O Weaver Associate, Bala Cynwyd, Pa, 19004
 Selke Hans R, Kirk Ln, Media, Pa, 17034
 Selkow Cynthia Marie Hath, 917 Morgan Lane, Perkasie, Pa, 18944
 Selkow Murray J, 917 Morgan Lane, Perkasie, Pa, 18944
 Selkowitz Harry, 70 Old Clairton Rd, Pittsburgh, Pa, 15236
 Selkowitz Stanley I, 70 Old Clairton Road, Pleasant Hills, Pa
 Selkregg David B, 4914 Cypress St, Wescosville, Pa, 18106-9415
 Sell Carole H, 16 Essex Road, Camp Hill, Pa, 17011
 Sell John Estate Of, Adlen Obrien Insurance, Southampton, Pa, 18966
 Sell Pa Estate, 5431 Clayborne St, Pittsburgh, Pa, 15232
 Sell Russell, 232 S 4th St, Youngwood, Pa
 Sell Ursula T, National Hotel, Mckeeks Rocks, Pa, 15136
 Sell William, Chartiers, Pa, 15342
 Sellari Chris J, 311 Mckee, Pittsburgh, Pa, 15213
 Sellassie Kassahun G, 1765 Round St Apt 13, Bethlehem, Pa, 18018
 Sellers Alexandra F, 5 Queen Anne Ln, Malvern, Pa, 19355
 Sellers Callow Sarah, 24 W Main St, Trappe, Pa, 19426
 Sellers Daniel, 105 Fodge Court, Malvern, Pa, 19355
 Sellers Deborah A, 3172 Route 30, Georgetown, Pa, 15043
 Sellers Dwight, 48 Pine St, Clarksville, Pa, 15322
 Sellers Elnora, 2119 Milligan Ave, Swissvale, Pa, 15218-0000
 Sellers Frank A, 3172 Route 30, Georgetown, Pa, 15043
 Sellers Jimmy A, 475 Flamingo Ave, Pittsburgh, Pa, 15235-0000
 Sellers John J, 209 Boas Street, Harrisburg, Pa, 17102
 Sellers Joseph T, I, Downingtown, Pa, 19335
 Sellers Kelvin L Sr, Queene A Sellers Jtwros, Philadelphia, Pa, 19143
 Sellers Kevin L, 718 Copley Rd, Upper Darby, Pa, 19082

Sellers Kim C, 9601 Ashton Road, Philadelphia, Pa, 19114-0000
 Sellers Michael, 15 Landmark Dr, Malvern, Pa, 19355
 Sellers Michael R, 2831 Magee Street, Philadelphia, Pa, 19149-2529
 Sellers Micki K, Po Box 5, Jennerstown, Pa, 15547-0005
 Sellers Miona, 1100 W Chester Pk, West Chester, Pa, 19380
 Sellers Patricia A, 209 Boas Street, Harrisburg, Pa, 17102
 Sellers Petroleum, Horsham, Pa, 19044
 Sellers Stacy L, Rd 1, Gap, Pa, 17527
 Sellers Sue, 2831 Magee Street, Philadelphia, Pa, 19149-2529
 Selletti Barbara J, 2604 Smithers St, Chester, Pa, 19013-2037
 Sells Jacob, 138 Pennsylvania Ave, Yardley, Pa, 19067-1616
 Selneck Adolph F, 229 10th St, Matamoras, Pa, 18336
 Selner Leroy P, 41 Seward Lane, Aston, Pa, 19014-2014
 Selsner Robert L, Suite 600, Pittsburg, Pa, 15219
 Selter David, 715 Park Ave, Marberth, Pa, 19072-1525
 Seltsam Charles M, 3146 Princeton Rd, Greensburg, Pa, 15601-3827
 Seltzer Peter, 715 Park Ave, Marberth, Pa, 19072-1525
 Selvaggi Ruth, 405 Hoffman Street, Philadelphia, Pa, 19148
 Selvy Howard, 5128 W Hadfield Street, Philadelphia, Pa, 19143
 Selya Aaron A, 1748 School House Rd, Hatfield, Pa, 00000-0000
 Selyukov Peter, 6904 Rising Sun Ave. #A, Philadelphia
 Selzle Charles T, 4551 Marple Street, Philadelphia, Pa, 19136-3715
 Semanko Andrew M, 314 S 5th St, Lebanon, Pa, 17042-6209
 Semanko Joseph M, 314 S 5th St, Lebanon, Pa, 17042-6209
 Semanko Joseph M, 5025 Inverness Dr, Mechanicsburg, Pa, 17050-8314
 Semanko Nicholas A, 5025 Inverness Dr, Mechanicsburg, Pa, 17050-8314
 Sematis Donna H, 1026 Feist Ave, Pottstown, Pa, 19464-3922
 Sematore Ann B, 138 Carol St, Aliquippa, Pa, 15001
 Sember Thomas, 1201 Cherry Hill Dr, Presto, Pa, 15142-1554
 Semcor In, Attn Mary Hotham, Warminster, Pa, 18974
 Semencar John C, 446 Rockledge Rd, Huntingdon Valley, Pa, 19001
 Semeniuk Fedor, 6336 Grays Ave, Philadelphia, Pa, 19142-0000
 Semeraro Anthony R, Box 1050, Media, Pa, 19063-0850
 Semeraro Elizabeth A, Box 1050, Media, Pa, 19063-0850
 Semiche Albert, 111 Mac Dade Blvd, Folsom, Pa, 19033-2911
 Semiconductor Inner Circle Inc
 Seminaek Stephen, 13471 Priestly St, Philadelphia, Pa, 19116
 Seminar Infiltration B, Benchmark Civil Engineering Se, Allentown, Pa, 18102
 Semler Albert, 2586 Wexford Bayne Rd, Sewickley, Pa, 15143
 Semman Samir, Po Box 86, Abbassia Cairo 11381
 Semmel Joseph D, 323 E Union St, Allentown, Pa, 18103
 Semmel Leroy, Rr 1, Slatington, Pa, 18080
 Semo Roma J, 478 4th St 303, Beaver, Pa, 15009-0000
 Semovoski M, 167 Linmar Ter, Aliquippa Pa 15001, Pa, 15001-0000
 Sempko Leo, 126 North, Keiser, Pa
 Sempko Mary, 126 North, Keiser, Pa
 Semple Mary R, The Bishop Hill Apts, Clifton Hgts, Pa, 19018-1904
 Semple Michael G, 1553 Clearview Rd, Blue Bell, Pa, 19422
 Semple Robert A Iii, 530 Manton St, Philadelphia, Pa, 19147
 Semrau Robin, 807 Powell Ave, Erie, Pa, 16505
 Semtech, 1401 Forbes Avenue, Pittsburgh, Pa, 15219
 Sena Bridgette D, 12 Bay Way Walk, Breezy Point, Ny, 11697
 Senchishin Dinell N
 Sender Gretel F., 4718 Baywood Drive, Erie, Pa, 16504
 Senerchia Rose
 Senese Anthony, 613 Bethlehem Pike, Ambler, Pa, 19002
 Senft Brenda, 2119 Orange Street, York, Pa, 17404
 Senft H C, 1438 Manor Rd, Windsor, Pa, 17366-0000
 Senft Marsha, 151 Chesapeake Estate, Thomasville, Pa, 17364
 Senft Phyllis
 Senft William S, 8849 Roosevelt Blvd, Pittsburgh, Pa, 15237
 Seng Holly, 217 Queensberry Court, Pa, 15237
 Seng Holly, 217 Queensberry Court, Pittsburgh, Pa, 15237
 Seng Ngow, 810 S 13th St, Philadelphia, Pa, 19147
 Seng Stephanie, 1314 Schlager St, Scranton, Pa, 18504
 Sengatkuo Helene, Po Box 1017 611 W King St, Malvern, Pa, 19355
 Senick Joseph, 1553 Lindburg Rd, Bethlehem, Pa, 18017
 Senior Activities Center, Multiple Customers, Johnstown, Pa, 15901-2080
 Senior Environmental Associate, C/O Marilyn Hewitt, Chadds Ford, Pa, 19317
 Senior Lisa, 554 Merbrook Lane, Merion Station, Pa, 19066
 Senior Michael, P O Box 40, Dallastown, Pa, 17313
 Seniow John T, 340 Carlyn Court, Downingtown, Pa, 19335
 Seniuk Melissa, 31 Custer Street, Wilkes Barre, Pa, 18702
 Senkarik John A, 2510 E Clearfield St, Philadelphia, Pa, 19134-5018
 Senker Daniel H, 1604 Holly Hill Ln, Maple Glen, Pa, 19002-3171
 Senker Jessica, 1420 Locust Street, Philadelphia, Pa, 19102
 Senko Landscaping, 632 Independence Drive, Clairton, Pa, 15025
 Senkowski Anne T, 2117 Clover Hill Rd, Lancaster, Pa, 17603
 Senkowski Walter, 2117 Clover Hill Rd, Lancaster, Pa, 17603
 Sennett Brian J Md, Po Box 828182, Philadelphia, Pa, 19182
 Sennett Mary A, 119 Magnolia Trl, Delta, Pa, 17314-8715
 Sennett Wayne A, 119 Magnolia Trl, Delta, Pa, 17314-8715
 Senor William Leslie Jr, 419 Whytely Ave, Clairton, Pa, 15025
 Senquiz Jse, 948 Court St, Allentown, Pa, 18102
 Sensing Neal R, 835 Reinholds Rd, Denver, Pa, 17517
 Sente Frank, Po Box 26, Salona, Pa, 17767-0026
 Sente Lydia, Po Box 26, Salona, Pa, 17767-0026
 Senter Erica, 5629 Beacon St, Pittsburgh, Pa, 15217-2011
 Senter Gerald K Estate, Horsham, Pa, 19044
 Sentipal Jessica M, 1429 Wall Ave, Pitcairn, Pa, 15140
 Sentry Direct, Po Box 7609, Fort Washington, Pa, 19034-7609
 Sentry East Joint Ve, 1777 Sentry Parkway West, Blue Bell, Pa, 19422
 Sentry Fire Protection, C/O E K Mcconkey & Company, York, Pa, 17405
 Sentry Group, P O Box 7601, Fort Washington, Pa, 19034
 Seo Anthony V, 1345 Hazelwood Rd, Palmerton, Pa, 18071-6165
 Seon Eudene, 609 S 55th, Phila, Pa, 19143-2503
 Seong Ho Na, Po Box 12647, Philadelphia, Pa, 19129-0047
 Sepalveda Kerry, 441 W College Ave, State College, Pa, 16801
 Sepic Charles A, 123 South 5th Street, Duquesne, Pa, 15110-1227
 Sepel Steve, 8432 Shawnee Street, Philadelphia, Pa, 19118
 Sepich Tracy C, Po Box 307, Seneca, Pa, 16346
 Seponara Fred C, 1630 Governors Way, Blue Bell, Pa, 19422
 Sepulveda Adria, Or Fabio Alcantara, Philadelphia, Pa, 19111
 Sepulveda Andres, 961 N 9th St, Reading, Pa, 19604
 Sepulveda Angel A, 235 E Clay St, Lancaster, Pa, 17602
 Sepulveda Carlos M, Cra 57 #11a-50 Apto 601 H, Colombia
 Sepulveda Francis S, 314 S Queen Street, Lancaster, Pa, 17603
 Sequinot Carmen M
 Sequins International, 60 01 31st Ave, Woodside, Ny
 Sequoia Energy Grou, 519 N End Ave, Lebanon, Pa, 17046
 Sequoia Health Services, Horsham, Pa, 19044
 Sequoia Hospital, Horsham, Pa, 19044
 Sequoia Mlp, 625 Liberty Ave Ste 3100, Pittsburg, Pa, 15222-3110
 Ser Jmj Signing, 117 Skyview Dr, Shrewsbury, Pa, 17361-0000
 Serafin Madeline, 4 Bond St, Swoyerville, Pa, 18704-2213
 Serafino Anthony A, 401 Penn Ave, Masontown, Pa, 15461-2147
 Serbin Gladys S, 1319 California Ave, White Oak, Pa, 15131
 Serenelli Chris, 94 Liberty Dr, Langhorne, Pa, 19047-0000
 Seres Carolyn M, Box 296, Mt Gretna, Pa, 17064-0296
 Serfilippo Helen M, 900 Pine Street Apt 3f, Philadelphia, Pa, 19107-0000
 Sergeant Debra A, 1453 Ferry St, Easton, Pa, 18042
 Sergery Stolnik, 9926 Haldeman Ave #55a, Philadelphia, Pa, 19115
 Sergio Adora Gail, 1104 Oak Circle, Lansdale, Pa, 19446-0000
 Sergio Maryann, 196 Yale Ct, Souderton, Pa, 18964
 Serl Istvan, 1064 Redtail Rd, Audubon, Pa, 19403
 Serignese Felice, 400 S 40th St, Philadelphia, Pa
 Serilevizi Avivit, 1126 Putnam Blvd, Wallingford, Pa, 19086-6765
 Serio Florence M, 12 Meadowbrook Lane, Lititz, Pa, 17548
 Serio Jill Michele, 21 Penn Circle, Holland, Pa, 18966-2339
 Serious Jessie Mccall, 131 S Peach St, Philadelphia, Pa, 19139
 Serious Joseph, 5626 N Woodstock St, Philadelphia, Pa, 19138
 Seris Yvonne D, 49 Juliette Racamier St, Lyon
 Serlen Harry, 805 Harston Lane, Erdenheim, Pa, 19038
 Serlen Roslyn, 805 Harston Lane, Erdenheim, Pa, 19038
 Sernyak Patricia M, 623 Woodbine Rd, West Chester, Pa, 19382
 Sero Francine, 465 Highland Ave, Charleroi, Pa, 15022
 Serota Anna, 4001 Ford Rd, Philadelphia, Pa, 19131
 Serota Bertram H Cust, 1133 Golf Course Rd, Mohnton, Pa, 19540-8852
 Serota Florence V, Wildman Arms B102, Lansdowne, Pa, 19050-2144
 Serota Louis B, Wildman Arms B102, Lansdowne, Pa, 19050-2144
 Serota Ronna Zoe, 1133 Golf Course Rd, Mohnton, Pa, 19540-8852
 Serotta Carol H, 1433 Troxel Rd, Lansdale, Pa, 19446-4732
 Serotta Carol H Cust, 1433 Troxel Rd, Lansdale, Pa, 19446-0000
 Serotta Carol H Cust, 1433 Troxel Rd, Lansdale, Pa, 19446-4732
 Serotta Carole H Cust, 1433 Troxel Rd, Lansdale, Pa, 19446-4732
 Serotta Howard, 1433 Troxel Rd, Lansdale, Pa, 19446-4732
 Serotta Judd A, 1433 Troxel Rd, Lansdale, Pa, 19446-0000
 Serotta William, 1433 Troxel Rd, Lansdale, Pa, 19446-4732
 Serowinski Walter, R1 142 Wyoming Ave, Scranton, Pa, 18509
 Serra Amedeo, 2954 S Sydenham St, Philadelphia, Pa, 19145-4923
 Serra Jeane, U Agrmt Dtd 11 19 71, Bryn Mawr, Pa, 19010-0000
 Serra Michelina, 2954 S Sydenham St, Philadelphia, Pa, 19145-4923
 Serrano Alberto M, 4309 Dillon Rd, Doylestown, Pa, 18901-9632
 Serrano Carlos, 105 W Clearfield St, Philadelphia, Pa, 19133
 Serrano Christine, 201 N Bradford Ave # 5, West Chester, Pa, 19380
 Serrano Humberto, 9309 37th Ave, Jackson Heights, Ny, 11372
 Serrano Joe, 2123 N Percy Street, Philadelphia, Pa, 19122
 Serrano Jose D, 3948 N K Street, Philadelphia, Pa, 19019
 Serrano Richard, 138 Hudson St, Reading, Pa, 19601
 Serratelli Schiffman, 2040 Linglestown Rd, Harrisburg, Pa, 17110
 Serratore James J, 622 Barbara Dr, Norristown, Pa, 19403
 Serrel John Benson, 321 Echo Valley Ln, Newtown Square, Pa, 19073-1619
 Serrell John Cust, 321 Echo Valley Ln, Newtown Square, Pa, 19073-1619
 Serruya Roberto, 1200 Mt Pleasant Rdke, Villanova, Pa, 19085
 Serry Ismail, 221 E Dewart St, Shamokin, Pa, 17872-4800
 Serv Clearfield T, Rr 2 Box 179, Eldred, Pa, 16731
 Servant John Sanford, 815 Fir Drive, State College, Pa, 16801
 Servantis Systems Inc, Rm 1121, White Plains, Ny, 10604
 Servaty Marie K, 419 Glenwood Dr, Douglassville, Pa, 19518-1125
 Servi Heart R, 491 Baltimore Pike 678, Springfield, Pa, 19064
 Service Ames Insuran, 916 E Baltimore Ave, Lansdowne, Pa, 19050-2702
 Service Electric, 2260 Avenue A, Bethlehem, Pa, 18017
 Service Link Lp, 4000 Industrial Blvd, Aliquippa, Pa, 15001
 Service Master, 745 Allegheny Ave, Oakmont, Pa, 15139
 Service Master By Griffing, Po Box 326, Dalton, Pa, 18414
 Service Master Of Greater Pittsburgh, Unable To Locate, Gibsonia, Pa, 15044-7923
 Service Rent Al Co, A/P 801 Melden Ave, Donora, Pa, 15033-0000
 Service Source, Horsham, Pa, 19044
 Servicemaster, 525 Fairhurst Rd, Fairless Hills, Pa, 19030
 Servicemaster By Stecmar, 313 Old Babcock Trail, Gibsonia, Pa, 15044
 Servicemaster Of Bel Air, 197 Fulton Rd, Airville, Pa, 17302
 Servicemaster Of Brandywine Valley, Pa
 Services Minolta Leasing, Ref # 24325349, Philadelphia, Pa, 19101-0000
 Services Phila D, 1401 Arch St Rm 318, Philadelphia, Pa, 19102-1525
 Services Phila D, 1404 Arch St Rm 318, Philadelphia, Pa, 19102
 Servick Jocelyn, 2708 Tischler Rd, Bethel Park, Pa, 15102-3835
 Servico Management, Att:Juliett Schiffer, Blue Bell, Pa, 19422
 Servpro King Of Prussia Inc, 355 W. Main Street Suite 123, Norristown, Pa, 19401
 Servpro Of Central Delaware Co, Po Box 288, Swarthmore, Pa, 19081-0288
 Servpro Of Central Delaware County Media, 119 Springfield Ave, Folsom, Pa, 19033
 Servpro Of Fox Chapel, Po Box 570, Gibsonia, Pa, 15044-0570
 Servpro Of South Hills, 7051 Dumbarton Place, Bethel Park, Pa, 15102-3715
 Servpro Of West Chester, 20 Haggerty Ave Suite 4, West Chester, Pa, 19382
 Sesay Lusine S, 6512 King Sessing Avenue, Philadelphia, Pa, 19142
 Sesny Rebecca A., 329 Regent Road, Harrisburg, Pa, 17112
 Sessa Carmen, 14 Burke St, Coughohence, Pa
 Sessa Joseph Jr, 18 Winfield Ave, Upper Darby, Pa, 19082-0000
 Sessions Theresa R, 4445 Holden Street, Philadelphia, Pa, 19104-2150
 Sestak Joseph A, 516 Lawrence Dr, Springfield, Pa, 19064
 Sestak Joseph A, 516 Lawrence Dr, Springfield, Pa, 19064-1524
 Sestak Kathleen L, 516 Lawrence Dr, Springfield, Pa, 19064
 Sestak Kathleen L, 516 Lawrence Dr, Springfield, Pa, 19064-1524
 Sesulka Albert, 1205 Easton Rd, Hellertown, Pa, 18055

Set Rite Corporatio, P O Box 988, Levittown, Pa
 Seth Pam, Rd 4 Box 157 Hunt Rd, New Castle, Pa, 16101
 Sethi Hira Bai, Thorn Ridge Estates, Butler, Pa, 16001
 Sethi Rupinder, 206 Siebert Rd, Pittsburgh, Pa, 15237
 Sethi Surendra Kumar, Thorn Ridge Estates, Butler, Pa, 16001
 Seton Company, Radel Leather Mfg Co, Norristown, Pa, 19403-2418
 Seton Company Of Michigan, C/O Seton Company, Norristown, Pa, 19403
 Seton Hill College, Office Of Public Information, Greensburg, Pa, 15601
 Seton Hill College, Seton Hill Drive, Greensburg, Pa, 15601
 Seton Imaging, Horsham, Pa, 19044
 Seton Medical Group, Eduardo C Lomibao Md, Pottsville, Pa, 17901
 Setrakian A, 1209 W Wynnewood Rd, Wynnewood, Pa, 19096-2138
 Setser Alonzo, 817 N Elmira St # 5-B, Sayre, Pa, 18840-1003
 Sette Camillo, 1400 Princeton Ave, Philadelphia, Pa, 19111
 Sette Rita, 1400 Princeton Ave, Philadelphia, Pa, 19111
 Setter Cinda S, 69 Country Place, Dubois, Pa, 15801
 Settino Christine, 306 Gerritt St, Philadelphia, Pa, 19146
 Settle Jane C, 126 Harding Rd, Southampton, Pa, 18966
 Settles Lillie Irene, 1026 Woodbine St, Pittsburgh, Pa, 15201
 Setzer Barry R, 529 Chestnut St, Sunbury, Pa, 17801
 Setzer Joyce L, C/O John G Setzer, Bethlehem, Pa, 18017-3854
 Setzer Robert W, Rr 6 Box 6270, E Stroudsburg, Pa, 18301
 Seunarine Debra, 417 N Warminster Road, Hatboro, Pa, 19040
 Seven Island Painting, 2121 Pioneer Avenue, Pittsburgh, Pa, 15226
 Seven Yellow Springs Road Asso, C/O Charles M. Vosberg, Wayne, Pa, 19087
 Sevenski Richard P, Po Box 303, Dushore, Pa, 18614
 Sevensky Paul J, 107 Carol Dr, Clarks Summit, Pa, 18411
 Seventh And Chestnut Associates, 615 Chestnut Street, Philadelphia-1, Pa, 19106
 Severin Stephanie A, 1279 Health Camp Road, Indiana, Pa, 15701
 Severin Stjepan, 5915 152th C Ave, Edmonton
 Severino Alexander Jeffrey, 1215 Meadow Dr, Blue Bell, Pa, 19422
 Severino Jill Cust, 1215 Meadow Dr, Blue Bell, Pa, 19422
 Severino John, 556 Fernwood Lane, Fairless Hills, Pa, 19030
 Sevich Lorraine, 423 Cedar Rim Rd, Allison Park, Pa, 15101
 Seward Christine Cust, 105 Westbury Ct, Doylestown, Pa, 18901
 Seward Duane, 40-1 Rock Road, Reading, Pa, 19606-0132
 Seward John, 8229 Chelwyndne Avenue, Philadelphia, Pa, 19153
 Seward John F, 8229 Chelwyndne Ave, Philadelphia, Pa, 19153
 Seward Lily E, 105 Westbury Ct, Doylestown, Pa, 18901
 Sewastynowicz Czeslawa, 12576 Nanton Dr, Philadelphia, Pa, 19154
 Sewell Christopher S, Po Box 41439, Philadelphia, Pa, 19101-1439
 Sewell Eli, 4326 Brown St, Philadelphia, Pa, 19104-1322
 Sewell James H, 1539 Tanglewood Dr, West Chester, Pa, 19380
 Sewell Marie T, 101 Greenwood Ave, Jenkintown, Pa, 19046-0000
 Sewell Theophilus, 5202 Lancaster Ave, Philadelphia, Pa, 19131-4007
 Sewickley Development Corporation, 406 Beaver St Fl 3, Sewickley, Pa, 15143-1502
 Sewickley Fish & Poultry, 420 Beaver St, Sewickley, Pa, 15143-1502
 Sewickley Fish & Poultry, 428 Beaver St, Sewickley, Pa, 15143
 Sewickley Valley, 720 Blackburn Rd, Sewickley, Pa, 15143
 Sewickley Valley Hospital, 1000 Dutch Ridge Rd, Beaver, Pa, 15009
 Sewickley Valley Hospital, 701 Broad Street, Sewickley, Pa, 15143
 Sewickley Valley Hospital, 720 Blackburn Rd, Sewickley, Pa, 15143-1459
 Sewickley Valley Hospital Vha, Copeland Co Care Of Eric Prado, Canonsburg, Pa, 15317
 Sexton Michael, 768 W Mason Avenue 1st Floor, York, Pa, 17404
 Sey Christopher D, Dba Meat's Inc, Phila, Pa, 19123
 Seybert Edward H, 114 4th St, Millvale, Pa, 15209
 Seybert Kristy, 5050 Doyle Rd. Apt. #206, Baldwin, Pa, 15227
 Seybert Mildred, Box 124, Rimersburg, Pa, 16248-0124
 Seybert Thomas R, Box 124, Rimersburg, Pa, 16248-0124
 Seybold Consulting Group, 1 Park Ave, New York, Ny, 10016
 Seybold Publications Inc, 1 Park Ave, New York, Ny, 10016
 Seyfert Melissa, 231 Providence Pl, Mountville, Pa, 17554-0000
 Seylar Carl L, 7256 Lincoln Way West, St Thomas, Pa, 17252
 Seyler Becky, Jeannette, Pa, 15644
 Seyler Earl W, 18 Hill St, Mill Hall, Pa, 17751-8832
 Seyler Ii Robert, 208 Park Rd, Blandon, Pa, 19510
 Seyler Marlene, 41 Oak Forest Dr, Tunkhannock, Pa, 18657
 Seyler Melissa S, 209 Melanie Lane, Pleasant Gap, Pa, 16823
 Seyler Timothy L, Custodian, 204 Blue Mountain Rd, Schuylkill Haven, Pa, 17972
 Seymour Amir R, Apt D-1, Philadelphia, Pa, 19152
 Seymour Bradley V, Attn Bradley V Seymour, Hanover, Pa, 17331
 Seymour Elliott Jean, Blackburn Road, Sewickley, Pa, 15143
 Seymour Elliott Jean, Blackburn Road, Sewickley, Pa, 15143-0000
 Seymour Gale L, 3066 Grassmere Ave, Pittsburgh, Pa, 15216
 Seymour Herrington G, 5738 N Fairhill St, Philadelphia, Pa, 19120
 Seymour Joseph Aloysius, Po Box 337, Dushore, Pa, 18614
 Seymour Rhoma J, Blackburn Road, Sewickley, Pa, 15143
 Seymour Rhoma J Estate, Blackburn Road, Sewickley, Pa, 15143-0000
 Seymour Richard S, Blackburn Rd, Sewickley, Pa, 15143-8913
 Seymour Richard Stanley, Blackburn Rd, Sewickley, Pa, 15143
 Sfedu Gheorge, 2034 E Clearfield St, Philadelphia, Pa, 19134
 Sfpi Mtw, 160 Southern, Pittsburgh, Pa, 15211
 Sgi Asia Ltd, Sporting Goods Intelligence, West Chester, Pa, 19382
 Sgmp, 6 Clouser Rd, Mechanicburg, Pa, 17055
 Sgro Concetta, 1352 North 75th Street, Philadelphia, Pa, 19151
 Sgro Victor L, 1352 North 75th Street, Philadelphia, Pa, 19151
 Shaak James C, 113 Merion Avenue, Conshohocken, Pa, 19428
 Shaaltiel Dina, 2607 Welsh Rd, Philadelphia, Pa, 19114
 Shabani Isnet, 262 Freed Rd, Harleysville, Pa, 19438
 Shabavz Ali M, 5007 Woodside Dr, Tobyhanna, Pa, 18466
 Shabazian Stephen, 327 N Second Street, Lehighton, Pa, 18235
 Shabtay Sammy Henig, 1 Pierrepont Plaza, Brooklyn, Ny, 11201
 Shack Erma E, 10341 Clifton Dr, Lake City, Pa, 16423-0000
 Shack Kenneth N, 3602 Provost Rd, Pittsburgh, Pa, 15227
 Shackamazon Catering, 724 North 3rd Street, Philadelphia, Pa, 19123
 Shackelford Bobbie Jo, 3418 Gass Ave, Allegheny, Pa, 15212
 Shadd Dirk, 3138 E 3rd St 11, Long Beach, Nj, 90803-000
 Shaddick Graham F, 958 River Rd, Beaver, Pa, 15009
 Shaddick Graham F, 958 River Rd, Beaver, Pa, 15009-2615
 Shaddick Graham K, 958 River Rd, Beaver, Pa, 15009-2615
 Shade Bertha K, 122 E 5th St, Lansdale, Pa, 19446-2610
 Shade James D, Rd 3, Fleetwood, Pa, 19522
 Shade Jason, 21336 Ryan Rd, Meadville, Pa, 16335-0000
 Shade Kenneth, 211 Byron Ave, Harrisburg, Pa, 17109
 Shadel Dana M, 5851 Mayfair Dr, Harrisburg, Pa, 17112-3136
 Shadie Alyson, 26 Tilbury Terrace, West Nanticoke, Pa, 18634
 Shadie George R Cust, 26 Tilbury Terrace, West Nanticoke, Pa, 18634
 Shadis Edmund, 2322 E Allegheny Ave, Philadelphia, Pa, 19134-4432
 Shadle Verna S, Main St, North Copley, Pa
 Shadow Emergency Physicia, Po Box 13917, Philadelphia, Pa, 19101-3917
 Shady Lane School, 100 N Braddock Ave, Pittsburgh, Pa, 15208-2563
 Shadyside Cardi, 5230 Center Ave., Pittsburgh, Pa, 15232
 Shadyside Hospital, Continuing Med Education Dept, Pittsburgh, Pa, 15232
 Shadyside Hospital, Po Box 1985, Pittsburgh, Pa, 15230
 Shadyside Medical Associates, Po Box 641538, Pittsburgh, Pa, 15264
 Shadyside Orthopaedic A, 5200 Centre Avenue, Pittsburgh, Pa, 15232
 Shaefer C, 714 Perry St, Erie, Pa, 16503
 Shafaie Afatoon M, Memorial Bldg 4th Fl, Harrisburg, Pa, 17110
 Shafer Donald C, 2518 Holland Ave, Huntingdon, Pa, 16652
 Shafer Drug Store, 1328 Graham Ave, Windber, Pa, 15963
 Shafer Frances S, 429 W Louthier St, Carlisle, Pa, 17013-0000
 Shafer Frnklin E, 1030 Price St, Scranton, Pa, 18504
 Shafer Laura M, 154 Barney, Wilkes Barre, Pa, 18701
 Shaff Bethany, 66 18 Drexelbrook Drive, Drexel Hill, Pa, 19026
 Shaffer Betty, 128 Patio Lane, Hyndman, Pa, 15545
 Shaffer Brenda, 328 New Hancock St, Wilkes Barre, Pa, 18702
 Shaffer Brian C, Po Box 137, Eagleville, Pa, 19408
 Shaffer Brian C, Po Box 137, Eagleville, Pa, 19408-0000
 Shaffer Cardiovascular Associa, 650 N 12th St, Lemoyne, Pa, 17043-1216
 Shaffer Charles, 1200 Houserville Rd, State College, Pa, 168010
 Shaffer Clarence V, 1293 Grandview Rd, Oil City, Pa, 16301
 Shaffer Clarence V, Beverly Healthcare Oil City, Oil City, Pa, 16301
 Shaffer David T, Bad Address Do Not Mail
 Shaffer Deborah R, 492 Dorothy Ave, Johnstown, Pa, 15906
 Shaffer Dolores A, 1311 Strafford Road, Camp Hill, Pa, 17011-6207
 Shaffer Donald K, 1311 Strafford Road, Camp Hill, Pa, 17011-6207
 Shaffer Elizabeth N, 124 Lincoln St, New Wilmington, Pa, 16142-1007
 Shaffer Ellen M, Box 188, Port Trevorto, Pa, 17864
 Shaffer Elwood J, Box 188, Port Trevorto, Pa, 17864
 Shaffer Evelyn E, Po Box 221, Mechanicsburg, Pa, 17055-0221
 Shaffer F Randolph, 1204 Sylvan Rd, West Chester, Pa, 19382-5747
 Shaffer Franklin R, 1394 Letchworth Rd, Camp Hill, Pa, 17011
 Shaffer Harvey C, 493 Pleasant View Dr, Bloomsburg, Pa, 17815
 Shaffer Holly L, 3289 Sportsman Road, Greencastle, Pa, 17225-9313
 Shaffer Hozel W, 416 Martins Rd, Sinking Spg, Pa, 19608
 Shaffer James, 1951 Mansfield Dr, Elizabeth, Pa, 15037
 Shaffer James, 2072 Cobbs Creek Pky
 Shaffer James H, Star Route Box 8-A, Spring Church, Pa, 15686
 Shaffer Janet F, 560 W Main Street, Bloomsburg, Pa, 17815-1508
 Shaffer Jo Marie, T/A Hemlock Valley Campgrounds, Unityville, Pa, 17744
 Shaffer John, 110 East Street, Bedford, Pa, 15522
 Shaffer John A, 508 Lawler Terrace 1st Fl, Phila, Pa, 19116-0000
 Shaffer Josef D, 611 Wyndamere Rd, Etters, Pa, 17319
 Shaffer Kate, 800 Granite Cr N Box 811, Hawley, Pa, 18428
 Shaffer Kenneth S, 448 W State St, Bloomsburg, Pa, 17815
 Shaffer Kerry, 475 S Shamokin Street, Shamokin, Pa, 17872
 Shaffer Lillard, 63a Dodds Ave, Valencia, Pa, 16059
 Shaffer Mary, Po Box 31, Milford, Pa, 18337-0000
 Shaffer Megan, 500 W Rosedale Ave Clare House, West Chester, Pa, 19382
 Shaffer Michael, 109 University Square, Erie, Pa, 16541-0000
 Shaffer Michael J, 3002 Knoll Dr, New Freedom, Pa, 17349
 Shaffer Michael T, 675 Coppenhaver Rd, York, Pa, 17404
 Shaffer Michelle, 402 Cambria Court, Cranberry Township, Pa, 16066
 Shaffer Nancy, 7 North Main Street, Marysville, Pa, 17053
 Shaffer Noah M, 125 Winding Hill Dr, Etters, Pa, 17319
 Shaffer Norbert G, 1116 Grove St, Pottstown, Pa, 19464-5816
 Shaffer Rachel M, P O Box 174, Waynesboro, Pa, 17201-0000
 Shaffer Richard A., 525 Chestnut St, Millifinburg, Pa, 17844
 Shaffer Robert J, P O Box 97, Hummels Wharf, Pa, 17831-0097
 Shaffer Robert L Estate, Po Box 673, Sharon, Pa, 16146-0673
 Shaffer Rochelle C, 5201 St Josephs Rd, Limeport, Pa, 18060
 Shaffer S Eileen, 1116 Grove St, Pottstown, Pa, 19464-5816
 Shaffer Sadie B, Rr 1 Box 118, Riefesville, Pa
 Shaffer Samantha Rae, 230 High Street, Meyersdale, Pa, 15552
 Shaffer Sammie L, Po Box 364, Punxsutawney, Pa, 15767-0000
 Shaffer Scott A, 301 South Warren Ave, Apollo, Pa, 15613-0000
 Shaffer Scott A, Rr 1 Box 1886 Lot 10, Nescopeck, Pa, 18635
 Shaffer Shawn, 245 Moon Clinton Rd, Coraopolis, Pa, 15108
 Shaffer Shawn, 306 Lasalle St, Berwick, Pa, 18603
 Shaffer Terry, 5220 Old Fairfield Lane, Fairfield, Pa, 17320
 Shaffer Thomas E, 418 Whitney Ave #40, Pittsburgh, Pa, 15221
 Shaffner Rhonda C, 501 Caravan Court, Middletown, Pa, 17057-0000
 Shaffran Harold For Benefi, 3212 W Bruce Dr, Dresher, Pa, 19025-1608
 Shafiee Muhammad, 120 N 34 Th St Apt 18, Philadelphia, Pa, 19104-0000
 Shaifiq Mussarat, 72 Stockton Ct, Newtown, Pa, 18940
 Shafir Jane, 222 Marita Street, Philadelphia, Pa, 19116-0000
 Shafir Nicole, 22 East Bells Mill Rd, Erdenheim, Pa, 19038
 Shafir Nicole, 22 East Bells Mill Road, Erdenheim, Pa, 19038
 Shaganaw Debra A, 116 Seavay Highlands Dr, Pittsburgh, Pa, 15223
 Shagets Ann D, 952 East End Ave, Pittsburgh, Pa, 15221-0000
 Shagets Edward D, 952 East End Ave, Pittsburgh, Pa, 15221-0000
 Shah Aditya H, 4141 Spruce Street, Philadelphia, Pa, 19104
 Shah Amit D, 82 6 Shreyas Rd No 25, Fo, 00000-0000
 Shah Anna Marie, 2014 Wooded Ridge Circle, Fogelsville, Pa, 18051
 Shah Ashwin, 526 Tally Dr, Pittsburgh, Pa, 15237-2951
 Shah Bhavna K, 1500 Locust St #2306, Philadelphia, Pa, 19102-0000
 Shah Deval R, B710 3900 City Line Ave, Philadelphia, Pa, 19131
 Shah Engineering Inc, 1818 Market St Ste 3520, Philadelphia, Pa, 19103-3636
 Shah Laboo B, Po Box 383, Croydon, Pa, 19021-0000
 Shah Mandrik, 1745 Yorktowne Dr Apt E, York, Pa, 17404-2256
 Shah Mehul D, 3630 Powelton Avenue Apt, Philadelphia, Pa, 19104
 Shah Neil N, Po Box 551, Philadelphia, Pa, 19105-0551
 Shah Samit H, 1142 Scobee Drive, Lansdowne, Pa, 00000-0000

Shah Shreyas V, Unit C-6, Fullerton, Ca, 92832
 Shah Sujal, 2014 Wooded Ridge Circle, Fogelsville, Pa, 18051
 Shah Vrajesh, Po Box 15735, Tampa, FL, 33684
 Shahadi Mark, 157 Meadowlake Dr, Downingtown, Pa, 19335
 Shabbender Leila, 1832 Howe Ln, Maple Glen, Pa, 19002-0000
 Shaheed Kazem, 337 East Upsal Street, Philadelphia, Pa, 19119
 Shaheen James R, 211 Union Ave, N Versailles, Pa, 15137-1848
 Shaheen Patricia A, 204 Rolling Dr, Pittsburgh, Pa, 15229-0000
 Shaheena Khaleel, 1 Makefield Rd Apt A7, Morrisville, Pa, 19067
 Shahley Peter, 444 Jefferson Ave, Morrisville, Pa, 19067
 Shai Rosen DBA, Astrojax, Pittsburgh, Pa, 15205
 Shaikh Akram M, 1390 Argyle Way, Bensalem, Pa, 19020
 Shaikh Arif M Md, 1199 Colonial Rd, Harrisburg, Pa, 17112
 Shaikh Mohammad, 2058 Maple Ave, Hatfield, Pa, 19440
 Shaileshkuma Pandit, 2301 Tremont St, Philadelphia, Pa, 19115-0000
 Shain Marie H, 2102 Kirkland Village Circle, Bethlehem, Pa, 18017-4713
 Shain William G, 2102 Kirkland Village Circle, Bethlehem, Pa, 18017-4713
 Shair Joseph M, 191 Lake Valhalla, E Strdsburg, Pa, 18301
 Shakarian Bart J, 307 Twin Hills Dr, Pittsburgh, Pa, 15216-1109
 Shakarian Virginia P, 307 Twin Hills Dr, Pittsburgh, Pa, 15216-1109
 Shakir Devon L, Rr 2 Box 2141, Mount Bethel, Pa, 18343-0000
 Shakir Lisa, Rr 2 Box 2141, Mount Bethel, Pa, 18343-0000
 Shako Ann, 362 North St, Springdale, Pa, 15144-1233
 Shakoor Safiya S, 1920 W Girard Ave Apt 3, Philadelphia, Pa, 19130
 Shaler Area School District, Pa
 Shaler Area School District, 1800 Mount Royal Blvd, Glenshaw, Pa, 15416
 Shalet Danielle J, 1601 S Columbus Blvd, Philadelphia, Pa, 19148-1502
 Shallcross Virginia, Heavenly Acres, New Park, Pa, 17352
 Shallenberge Robert, 701 E 8th Ave, Homestead, Pa, 15120
 Shallow Daniel F Jr, 113 Samantha Lane, Lansdale, Pa, 19446
 Sham Mikiu, 8526 Summerdale Ave, Philadelphia, Pa, 19152
 Shaman Ali Dakheel, P.O. Box 1479, Saudi Arabia
 Shaman Alid, 826 Carriage Rd, Pittsburgh, Pa, 15220-1900
 Shamanski George W, Ellenton, FL, 34222
 Shambaugh Darlene M, 862 B Donnersville Rd, Millersville, Pa, 17551
 Shambaugh Eric J, 3089 Pruss Hill Rd, Pottstown, Pa, 19464-2216
 Shambaugh John L, 102 S Baltimore St, Dillsburg, Pa, 17019
 Shambaugh Trudy, 3089 Pruss Hill Rd, Pottstown, Pa, 19464-2216
 Shambourger Joy, 731 East Phil-Elena St, Philadelphia, Pa, 19119
 Shamika Murray And Children Payf
 Shamis Michael, 8020 Algon Av, Philadelphia, Pa, 19152
 Shamokin Area Community H, 4200 Hospital Rd, Coal Township, Pa, 17866
 Shamokin Sub Shop, 501 Spruce St, Shamokin, Pa, 17872
 Shamp Amelia, 117 S Courtland, Stroudsburg, Pa, 18301
 Shamp James, 318 Knapp, Stroudsburg, Pa, 18360
 Shampain Mark, 3131 College Heights Blvd, Allentown, Pa, 18104
 Shampain Mark Md, Ste 200, Allentown, Pa, 18104-0000
 Shampain Mark P Md, 3131 College Heights Blvd, Allentown, Pa, 18104
 Shample John, 1214 Monoghahela Blvd., White Oak, Pa, 15131
 Shams Trans Inc, 2013 Stenton Ave, Philadelphia, Pa, 19138
 Shanahan Nancy R, 304 St Mary Office Building, Langhorne, Pa, 19047
 Shanahan Robert, 1113 Preston Dr, North Versailles, Pa, 15137-2713
 Shanaman Susan, 212 N 3rd St, Harrisburg, Pa, 17101-1505
 Shander Bernard, 7559 Sherwood Rd, Philadelphia, Pa, 19151
 Shander Lois, 7559 Sherwood Rd, Philadelphia, Pa, 19151
 Shandick Noah J, 129 Cohasset St, Pittsburgh, Pa, 15211
 Shandler Richard S, 2159 Mary Lane, Broomall, Pa, 19008
 Shandorf Donald J, 307 Scottdale Ave, Scottsdale, Pa, 15683
 Shane Carol A, 525 West Broad St, Quakertown, Pa, 18951-1215
 Shane Martin D, 10 Hickory Ln, Chadds Ford, Pa, 19317
 Shanefield Gordon, 1211 Chestnut St Ste 1200, Philadelphia, Pa, 19107-4122
 Shaner Arthur, 1245 45 Westberg Parkway, State College, Pa, 16801
 Shaner Fred C, 1245 45 Westberg Parkway, State College, Pa, 16801
 Shaner Gladys B, 489 Castle Shannon Blvd, Pittsburgh, Pa, 15234-0000
 Shaner Hotel Group, Tom Sable 303 N Science Park, State College, Pa, 16803-0000
 Shaner Robert H Jr, General Delivery, East Greenville, Pa, 18041
 Shanes Flight Deck, 2285 West Hgb Pille, Mc Veytown, Pa, 17051
 Shanfelter Noreen, 4706 Windsor Ave, Phila, Pa, 19143
 Shanghia Garden Fdc # 462, Logan Valley Mall, Altoona, Pa, 16602
 Shani Neta, 708 Oakbourne Rd, West Chester, Pa, 19380
 Shank Anne L, 5252 Colewood Dr, Pittsburgh, Pa, 15236-2611
 Shank Arthur F, Rr 4 Box 4730, Spring Grove, Pa, 17362
 Shank C David, 88 Cannon Pl, Oreland, Pa, 19075
 Shank Charlie George, 1300 W Jefferson St # At, Phila, Pa, 19122-3326
 Shank Cindy L, P O Box 31, Malvern, Pa, 19355-0000
 Shank Dean, 15 Sutton Ct, Littlestown, Pa, 17340
 Shank Eugene, 919 Clark St, Lancaster, Pa, 17602
 Shank John M, 3001 Lititz Pike, Lancaster, Pa, 17601-0000
 Shank Mary A, 322 Broadway, Harrisburg, Pa
 Shank Philip R, 1112 W Lancaster A, Rosemont, Pa, 19010
 Shank William, 2709 Dudley Court, Bensalem, Pa, 19020
 Shanks Margaret, 6011reach St, Philadelphia, Pa, 19111
 Shankweiler Henry C, 3740 Sand Spring Road, Schnecksville, Pa, 18078-0000
 Shankweiler Joyce E, 3740 Sand Spring Road, Schnecksville, Pa, 18078-0000
 Shanley James, 100 Black Hills Road, Pittsburgh, Pa, 15239
 Shanley Stephen, 327 Lehigh St, Pittsburgh, Pa, 15232-2007
 Shanno Cooney Barbara L, 527 Plymouth Rd, Plymouth Mtg, Pa, 19462
 Shannon Bruce, 232 Flintlock Rd, Drexel Hill, Pa, 19026-0000
 Shannon Cab Co, 534 Newport Circle, Langhorne
 Shannon Cecilia, Rr 2 Box 402a, Tyrone, Pa, 16686
 Shannon Connolly, 1035 Green Holly Rd, Summit, Pa, 18411-9460
 Shannon Darius, 1233 West Seltzer Street, Philadelphia, Pa, 19133
 Shannon Denise, 1114 Phoenixville Pike, West Chester, Pa, 19380
 Shannon J Christopher, 1754 Reading Blvd, Reading, Pa, 19610
 Shannon Jennifer M, 1754 Reading Blvd, Wyomissing, Pa, 19610
 Shannon Jon E, 565 Pittsburgh Rd, Uniontown, Pa, 15401
 Shannon Judith, 6067 Dublin Rd, Bethel Park, Pa, 15102
 Shannon Lucille T, 476 Salem Dr, Pittsburgh, Pa, 15243
 Shannon Marie A, 3722 N 6th St, Philadelphia, Pa, 19140-3340
 Shannon Mary A, 302 Greenblair Drive, West Chester, Pa, 19382
 Shannon Michael, S Duke & Cheasapeake Sts, Lancaster, Pa, 17602
 Shannon Ryann M, 232 Flintlock Rd, Drexel Hill, Pa, 19026-0000
 Shannon Safety Products, 319 Castle Shannon Blvd., Pittsburgh, Pa, 15234
 Shannon Steve, 1000 Houston St, Columbia, Pa, 17512-1600
 Shannon Terry, 427 E Wesner Road, Blandon, Pa, 19510-9613
 Shannon Tina, 427 E Wesner Road, Blandon, Pa, 19510-9613
 Shannon Tire Co, 351 E Poplar St, Nanticoke, Pa, 18634
 Shantanu Dave, 626 S Pugh St Apt 1, State College, Pa, 16801-5341
 Shanton Michele, Po Box 563, Horsham, Pa, 19044
 Shantz Stephen, 782 Norristown Rd Apt G114, Lower Gwynedd, Pa, 19002
 Shao Ting N, Apt 303, Upper Darby, Pa, 19082-0000
 Shaparenko Benyah, 7745 Lancaster Ave, Myerstown, Pa, 17067
 Shapes Of Clayancient Format, Horsham, Pa, 19044
 Shapin Edith L, 604 S Washington Sq 805, Philadelphia, Pa, 19106-4122
 Shapira Shy, Po Box 7093, Netanya, Fo, 00000-0000
 Shapiro Aaron, 1504 Corsley Court, Maple Glen, Pa, 19002-3135
 Shapiro Amiram Md, 100 W Sproul Rd #100, Springfield, Pa, 19064-0000
 Shapiro Beverly Sue Md, 1530 S Broad Street, Philadelphia, Pa, 19146-0000
 Shapiro David M, 345 S 19th St, Philadelphia, Pa, 19103-6637
 Shapiro Deborah Ruth, Park City West 2 0, Philadelphia, Pa, 19131-2039
 Shapiro Edna, Apt 450, Phila, Pa, 19111
 Shapiro Eli, 121 Ondish Rd, Shavertown, Pa, 18708-9416
 Shapiro Gloria Custodian, P O Box 13301, Pittsburgh, Pa, 15243-0000
 Shapiro Harvey H, 120 N Seventh St, Chambersburg, Pa, 17201-1795
 Shapiro Harvey H, Po Box 209, Roxbury, Pa, 17251
 Shapiro Jacki L, 290 Woods Edge Pl, Langhorne, Pa, 19047-0000
 Shapiro Janice W, 2707 Beechwood Blvd, Pittsburgh, Pa, 15217-2705
 Shapiro Jessica, 139 E Wynnewood Rd, Merion Station, Pa, 19066-1626
 Shapiro Larry F, 290 Woods Edge Pl, Langhorne, Pa, 19047-0000
 Shapiro Lawrence E Cust, 139 E Wynnewood Rd, Merion Station, Pa, 19066-1626
 Shapiro Louis Alan, P O Box 13301, Pittsburgh, Pa, 15243-0000
 Shapiro Matilda, 1948 Linden St 1a, Allentown, Pa, 18104-5531
 Shapiro Michael S, 717 Castlewood Rd, Glenside, Pa, 19038-4307
 Shapiro Murray, 127 Kingston Rd, Cheltenham, Pa, 19012
 Shapiro Neil, 826 Bustleton Pike Ste 202, Feasterville, Pa, 19053
 Shapiro Neil P, Po Box 24, Morrisville, Pa, 19067
 Shapiro Neil P, Po Box 24, Yardley, Pa, 19067
 Shapiro R J, Trust Agreement Dated Apr 02 1, Philadelphia, Pa, 19109-1029
 Shapiro Rae, 5701 Center Ave, Pittsburgh, Pa, 15206
 Shapiro Ray, Four Penn Center Plaza, Pa, 19103-9103
 Shapiro Ron A, 2 Hopkins Plaza Suite 1200, Baltimore, Md, 21201-4450
 Shapiro Sheryl R, 300 Keithwood Road, Wynnewood, Pa, 19096
 Shapiro Steven, 333 Exeter Road, Devon, Pa, 19333
 Shapiro Steven Custodian, 1504 Corsley Court, Maple Glen, Pa, 19002-3135
 Shapiro Steven M, 2707 Beechwood Blvd, Pittsburgh, Pa, 15217-2705
 Shapiro Susan R, 2 Hopkins Plaza Suite 1200, Baltimore, Md, 21201-4450
 Shaps Ann B, 22 N Wyoming Avenue, Ardmore, Pa, 19003
 Shar Mildred H, 25 N 2nd Ave, Coatesville, Pa, 19320
 Sharaf Aly A, 3 W Prospect Ave, Pittsburgh, Pa, 15205
 Sharbaugh Marie F, 10 Lexington Dr, Shrewsbury, Pa, 17361-1909
 Share Inc DBA Operation S H A R E, C/O Virginia D Keister, Steelton, Pa, 17113-2535
 Shared Financial Services, 1000 Ride Plaza, Pittsburgh, Pa, 15238
 Shared Med Systems, 51 Valley Stream Pkwy, Malvern, Pa, 19355
 Shared Medical Systems
 Shared Medical Systems, 51 Valley Stream Parkway, Malvern, Pa, 19355
 Shared Medical Systems Corporation, 51 Valley Stream Parkway, Malvern, Pa, 19355
 Shared Supports Concepts Inc, 100 S. Linekin Pike, Chalfont, Pa, 18914
 Shared Technologies Fair, Po Box 7247, Philadelphia, Pa, 19170-7202
 Sharer Timothy, 29 6th Avenue, Glendora
 Sharif Holly Carol, 130 Hampstead Dr, Ambler, Pa, 19002-4948
 Sharie Bernice M, 2380 Village Common Dr Apt, Erie, Pa, 16506
 Sharif Chaudhary, 2711 Limekiln Pike, Dresher, Pa, 19025
 Sharing, Rd 2, Millerstown, Pa, 17062
 Shark Information Service, C/O Lou, New York, Ny, 10005
 Sharkey John F, 7425 Hill Rd, Philadelphia, Pa, 19128
 Sharkey Karen A, 1933 Main St, Pittsburgh, Pa, 15215-2714
 Sharkey Margaret, 1017 Sville Ave, Crum Lynne, Pa, 19022
 Sharkey Margaret G, 1017 Saville Ave, Eddystone, Pa, 19013
 Sharkey Margaret G, 1017 Saville Ave, Eddystone, Pa, 19022-0000
 Sharkey Therese M
 Sharkness John R, 55 1/2 Penn Street, Kingston, Pa, 18704-0000
 Sharkness William W Cust, 55 1/2 Penn Street, Kingston, Pa, 18704-0000
 Sharley Helen D, 818 N Shipper St, Lancaster, Pa, 17602-2044
 Sharma Anu, 611 Lopax Rd Apt T23, Harrisburg, Pa, 17112-4368
 Sharma Jash Md T7 31 01, 803 Miller Avenue, Clairton, Pa, 15025
 Sharma Pankaj, 233 Spring Run Ln, Downingtown, Pa, 19335-1642
 Sharma Subodh, 441 Sioux Dr, Mechanicsburg, Pa, 17055-0000
 Sharma Sushil K, 2-3 Willow Way, Reading, Pa, 19606
 Sharon Community Health C, 94 W Connelly Blvd, Sharon, Pa, 16146
 Sharon Hunsinger Ta, Balloons Burg Inc, Bloomsburg, Pa, 17815
 Sharon Javie, 505 Kenilworth Rd, Merion Sta, Pa, 19066
 Sharon Packing Company, Horsham, Pa, 19044
 Sharp Allison M, 220 Westbury Dr, Warminster, Pa, 18974
 Sharp Andrew G, 1310 Woodland Ave, Pittsburgh, Pa, 15212
 Sharp Andrew M, 8000 Westmoreland Ave, Pittsburgh, Pa, 15218
 Sharp Elec Corp Mahwah, Pittsburgh, Pa, 15250
 Sharp Electronics Corporat, Po Box 642333, Pittsburg, Pa, 15264
 Sharp Electric Corp, 1055 West Lake Dr, Berwyn, Pa, 19312
 Sharp Electronic, Po Box 6423, Pittsburgh, Pa, 15264
 Sharp Electronic Credit Co, Po Box 1779, Paoli, Pa, 19301-1779
 Sharp Electronics Corp, Attn Brian Cunningham, Berwyn, Pa, 19312
 Sharp Electronics Corp, P O Box 1779, Paoli, Pa, 19301
 Sharp Electronics Corp, Po Box 371992, Pittsburgh, Pa, 15250
 Sharp Electronics Credit Company, 1055 Westlakes Dr, Berwyn, Pa, 19312
 Sharp Ernest L, 120 Seneca St, Warren, Pa, 16365
 Sharp John Iii, Rr 1 Box 282 A, Ellwood City, Pa, 16117-9601
 Sharp John W Jr, 210 Russell Rd, Phoenixville, Pa, 19460-2438
 Sharp Lynn A, Rr 1 Box 282 A, Ellwood City, Pa, 16117-9601
 Sharp Margaret, 20-22 North Second Street, Philipsburg, Pa, 16866
 Sharp Margaret B, 120 Seneca St, Warren, Pa, 16365
 Sharp Margaret M, 210 Russell Rd, Phoenixville, Pa, 19460-2438
 Sharp Nancy L, 64 Cherokee Dr, Windsor, Pa, 99999
 Sharp Robert G, 168 Deann Ln, Grantville, Pa, 17028

Sharp Topz Cutz, 807 N 18th St, Harrisburg, Pa, 17103
 Sharpe Benjamin L, 702 Kathy Drive, Yardley, Pa, 19067-0000
 Sharpe Janice K, 1362 Sylvan Rd, Perkasie, Pa, 18944
 Sharpe Jerome, 2403 N Garnet Street, Philadelphia, Pa, 19132
 Sharpe Kathryn, 7032 Chew Ave, Philadelphia, Pa, 19119
 Sharpe Luke, 5960 Augusta Street, Philadelphia, Pa, 19149
 Sharpe Patricia A, 8 Gregory Street, W Wyoming, Pa, 18644
 Sharpe Pearlina G, 935 N Fallon St, Philadelphia, Pa, 05120
 Sharpe Theodore G Jr, 1362 Sylvan Rd, Perkasie, Pa, 18944
 Sharpelletti J Mark, 180 Windgate Drive, Chester Springs, Pa, 19425
 Sharpman Samuel, Harrisburg, Pa
 Sharr Christopher T, 248 Cambridge Rd, Clifton Heights, Pa, 19018-0000
 Sharrer Robert G II, Rr4 Box 4506, Moscow, Pa, 18444
 Sharrow Daniel D, Po Box 361, Marienville, Pa, 16239-0361
 Sharrow Phillip R, 2 N Ridge Rd Apt 2, Media, Pa, 19063
 Shastry Kavitha, 4024 Spruce Street Apt 1, Philadelphia, Pa, 19104
 Shatto Cory S, 506 1/2 W 5th St, Erie, Pa, 16507-1123
 Shatto Frank Cust, 506 1/2 W 5th St, Erie, Pa, 16507-1123
 Shattuck Loretta W, Rd#3 Box 141, Bemis, Pa
 Shatz Andrew C, 2423 Olcott Ave, Ardmore, Pa, 19003
 Shaub Betty M, 10 North Plum Street, Lancaster, Pa, 17602-0000
 Shaub Dennis B, 229 E Main St # B, Mountville, Pa, 17554
 Shaub Kristopher M, J 79 Governors Place, York, Pa, 17402
 Shaud Howard, 601 Pennypack Cir, Hatboro, Pa, 19040-0000
 Shaughnessy Luke O, 5700 Bunkerhill Street 303, Pittsburgh, Pa, 15206-1165
 Shaughnessy Mary R, Box 1159, Little Meadows, Pa, 18830
 Shaughnessy Ardath V, 134 Marwood Road, Cabot, Pa, 16023
 Shauley Stephen M, 388 S Reading Ave, Boyertown, Pa, 19512
 Shaull Karen L, 40 Springvale Rd, Red Lion, Pa, 17356-8337
 Shaver Martha, 2415 Espy Ave, Pittsburgh, Pa, 15216
 Shaw Annetta, 3580 Post Rd, Huntingdon Vall, Pa, 19006
 Shaw Annetta, 3580 Post Road, Huntingdon Vall, Pa, 19006
 Shaw Beverly, 351 Chestnut St Apt 401, Harrisburg, Pa, 17101-2768
 Shaw Brian, 3271 Red Lion Road, Phila, Pa, 19114
 Shaw C J, 802 Heckler Ave, Spring City, Pa, 19475
 Shaw Christopher, 124 Soltner Dr, Kennett Square, Pa, 19348
 Shaw Daniel, 2 Lowrys Lane, Rosemont, Pa, 19010
 Shaw Danielthet, 702 Know Rd, Villanova, Pa, 19085
 Shaw Davi, P O Box 165, Fairfield, Pa, 17320
 Shaw Deborah, 5645 Ridgewood St., Philadelphia, Pa, 19143
 Shaw Deborah L, 761 East Hilton, Philadelphia, Pa, 19134
 Shaw Dental Laboratory, 347 Wyoming Ave, Wyoming, Pa, 18644
 Shaw Edward, 35 Strawberry Ln, Levittown, Pa, 19055-2218
 Shaw Emerson E, 3245 Tyson Ave, Philadelphia, Pa, 19149-0000
 Shaw Ethel I, 9851 W Main Rd, North East, Pa, 16428
 Shaw Georgie, 13 Kershaw Ave, Doylestown, Pa, 18901-0000
 Shaw Harold, 836 E Mulberry Hill Rd, Mansfield, Pa, 16933-9752
 Shaw Harriet, 1156 Murray St, Forty Fort, Pa, 18704
 Shaw Harry R, 775 1/2 Wilmington St, Washington, Pa, 15301
 Shaw Herbert, 355 East 7th Street, Erie, Pa, 16503
 Shaw Industries Inc, Franklin, Zz, 16323-0000
 Shaw J W, Rr 1 Box 1537, Spring Grove, Pa, 17362-9791
 Shaw Jacquelyn A
 Shaw Jane, 2020 E Firth, Philadelphia, Pa, 19125
 Shaw Jeanette Mcintosh, 326 California Drive, Erie, Pa, 16505-2118
 Shaw Jeff D, 302 Jefferis Rd, Downingtown, Pa, 19335
 Shaw Kenneth, 11922 Monnie Ave, Conneaut Lake, Pa, 16316
 Shaw Linda K, Po Box 275, Newry, Pa, 16665-0275
 Shaw Margaret A, 190 Lothrop St, Pittsburgh, Pa, 15213
 Shaw P A, 10831 Academy Rd, Philadelphia, Pa, 19154
 Shaw Shantel, 958 Flushing Road, Bensalem, Pa, 19020
 Shaw Shantell, 8245 Bensalem Blvd, Bensalem, Pa, 19020
 Shaw Sherrie, 573 N Wyoming Street, Hazleton, Pa, 18201
 Shaw Suzanne P, 4855 Ridge Ave, Philadelphia, Pa, 19129-0000
 Shaw Valerie, 1815 Jfk Blvd, Philadelphia, Pa, 19103
 Shaw William L, 3550 Washington Rd, McMurray, Pa, 00000
 Shaw William, 222 N Pottstown Pike, Exton, Pa, 19341
 Shaw William, Po Box 13, Clarksburg, Pa, 15725
 Shaw Zachary, 1116 Kay Street, Boalsburg, Pa, 16827
 Shawley C D Jr, 89 Allen Ave, Donora, Pa, 15033
 Shawley Robert J, 1st Floor, Mckeesport, Pa, 15132
 Shawn Deslauriers, 1707 Woodmont Ave, Arnold, Pa
 Shay Deborah L, Po Box 68, Milesburg, Pa, 16853
 Shay Edward F, 2309 Delancey Place, Philadelphia, Pa, 19103
 Shay J A, 116 Old Cumberland, Lebanon, Pa, 17042
 Shay Joseph, 628 Tasker Street, Philadelphia
 Shay Josephine, 26031e Allegheny Ave, Philadelphia, Pa, 19134
 Shay Robert F, 9502 James St # B, Philadelphia, Pa, 19114
 Shay Robert J, 24252 St Hwy 198, Saegertown, Pa, 16433
 Shaya Pat, 2610 Beaver St, Philadelphia, Pa, 19105
 Shaya Samir, 2610 Beaver St, Philadelphia, Pa, 19105
 Shayer Marcy, Ste E110, Phila, Pa, 19130
 Shayes Suzanne, C/O Erie County Geriatric, Girard, Pa, 16417
 Shaylor Joan Eileen, Rd1 Box 3, Wyalusing, Pa, 18853-0000
 Shayne Greene, Horsham, Pa, 19044
 Shayo Cosmas A, 539 Boggs Ave, Pittsburgh, Pa, 15211-2359
 Shayona Investments, Horsham, Pa, 19044
 Shcmidt Mary, Rr 1, Monongalia, Pa, 00000
 Shea Cathleen E, 232 Wallenpaupack Lake Es, Lake Ariel, Pa, 18436
 Shea Christine, 601 Pressley St 1511, Pittsburgh, Pa, 15212
 Shea Eileen M, 5 Fox Lane, Broomall, Pa, 19008-2008
 Shea J W, 10 N Fileys Rd, Dillsburg, Pa, 17019-0000
 Shea John L, 528 S School St, Rombard, Pa
 Shea Jon, 729 Eramtown Ave, Phila, Pa, 19118-0000
 Shea Mary, 73 Old Eagle Sch Rd, Wayne, Pa, 19087-0000
 Shea Michael P, 518 Kirst Court, Scranton, Pa, 18505-0000
 Shea Natasha, 348 West Gay Street 1a, West Chester, Pa, 19382
 Shea William M, 5 Fox Lane, Broomall, Pa, 19008-2008
 Sheaf Dawn, 2180 New Rodgers Rd Apt 1514, Levittown, Pa, 19056
 Sheaff Andre, 220 Dorrance St, Bristol, Pa, 19007
 Sheaffer Amy, 138 Carriage Crossing Ln, Middletown, Ct, 06457
 Sheaffer Barbara, 2525 Eastern Blvd, York, Pa, 17402-2903
 Sheaffer Charles L, 310 Lori Dr, Harrisburg, Pa, 17112
 Sheaffer George S, 125 N West St, Carlisle, Pa, 17013
 Sheaffer Laurie J, 53 S Bedford St, Carlisle, Pa, 17013-3317
 Sheaffer Michael, 6901 N Brier Dr, York, Pa, 17400
 Sheaffer Patricia Smith, 106 Locust Way, Carlisle, Pa, 17013-0000
 Sheaffer Randy O, 501 Martin Ave, Mount Joy, Pa, 17552-2923
 Sheaffer Virginia C, 54 Woodlawn Ave, Milroy, Pa, 17063
 Sheaffer William, 15 Valley Trl, Milroy, Pa, 17063-8800
 Sheap Courtney L, 29 Wexford Rd, North Wales, Pa, 19454
 Shear Joi, 7420 Haverford, Philadelphia, Pa, 19151
 Shearer Brett, 430 Springbrook Court, Hanover, Pa, 17331-0000
 Shearer Doris M, Prospect Avenue, Avis, Pa, 17721
 Shearer Leroy, 303 N Sherman Street, York, Pa, 17403
 Shearer Marie G, Sunset Pines, Lock Haven, Pa, 17745-1030
 Shearer Mary I, Rd 6, Sinking Spring, Pa, 19608
 Shearer Merle E, Rd 1, Apollo, Pa, 15613
 Shearer Minnie M, Rd 1, Apollo, Pa, 15613
 Shearer Ora, 402 Ridge Ave, Hanover, Pa, 17331-9510
 Shearer Richard L, 481 E Budd St, Sharon, Pa, 16146
 Shearer Tommy L, 433 S State St, Ephrata, Pa, 17522-0000
 Shearer W D, Rr 1 Box 228, Roaring Branch, Pa, 17765-9797
 Shearer Walter S, Rd 6, Sinking Spring, Pa, 19608
 Shearman Henry Jr, 1034 1/2 W Liberty St, Allentown, Pa
 Shearman Leah N, 101 Linden Avenue, Hanover, Pa, 17331-4713
 Shearman Lehman Brothers, C/O Mellon Bank, Philadelphia, Pa, 19175-0001
 Sheasley Aaron G, 798 Chanceford Ave, York, Pa, 17404
 Sheasley Teresa, 2030 Lansing St, Philadelphia, Pa, 19152
 Shecter Gary R, 8201 Henry Ave Apt R-8, Philadelphia, Pa, 19128-2254
 Shecter Margaret, 6658 Edmund St, Philadelphia, Pa, 19135-2802
 Shectman Lillian Trustee, 5939 Upland Way, Philadelphia, Pa, 19131
 Shedd Veronica, 378 S Grayfriars Ln
 Shedden Arthur H, 32 Winston Ct, Blue Bell, Pa, 19422-253
 Shedden Debbie L, Rr 2 Box 542, Gillett, Pa, 16925
 Shedden Harry, C/O Nancy Saxon, Granville Smt, Pa, 16926
 Shedly C R Jr, 5 Homestead Dr, Youngsville, Pa, 16371-0000
 Sheehan Dennis, Apt 1a, Bala Cynwyd, Pa, 19004
 Sheehan Eileen, 2520 Stoneybrook Ln, Drexel Hill, Pa, 19026
 Sheehan Emma, 1020 Crease St, Philadelphia, Pa, 19125-4106
 Sheehan Ervin M, Ua 1/28/83, Norristown, Pa, 19401-1361
 Sheehan Jack H, 1621 Kristin Cir, Lansdale, Pa, 19446
 Sheehan James D, 1 Dorchester Dr Apt Ph8, Pittsburgh, Pa, 15241-1037
 Sheehan Janet, 105 Maple Avenue, Clarks Summit, Pa, 18411-2833
 Sheehan Mark, 40 Monument Road, Bala Cynwyd, Pa, 19004
 Sheehan Mary A, 733 Windermere Ave, Drexel Hill, Pa, 19026-1513
 Sheehan Melissa Liddell, P O Box 160, Virginville, Pa, 19564
 Sheehan Michael & Patricia
 Sheehan Rebecca M, Ua 1/28/83, Norristown, Pa, 19401-1361
 Sheehan Robert M, P O Box 1041, Mt Pleasant, Pa, 15666-3041
 Sheehy Terry E, 318 Marlow St, Pittsburgh, Pa, 15220
 Sheekey Helen G, Sacred Heart Manor, Phila, Pa, 19119
 Sheeks Bradley, 3208 Hamilton St, Philadelphia, Pa, 19104
 Sheela Gladys, 1113 Dewey Ave, Williamsport, Pa, 17701
 Sheeler Arlene, 429 E Mahonoqst, Mahanoc, Pa, 17948
 Sheeler Wil Estate Of, 429 E Mahonoqst, Mahanoc, Pa, 17948
 Sheeman Trust, Ua 1/28/83, Norristown, Pa, 19401-1361
 Sheen Lenore A, Rr 5, New Castle, Pa, 16105-9802
 Sheena Lauren Bailey
 Sheeran Joseph, 78335 Lindbergh Blvd, Hiladelphia, Pa, 19153
 Sheerin Catherine, 236 Warrior Rd, Drexel Hill, Pa, 19026-4922
 Sheet Metal Workers Lcl 265, One Tower Bridge 11th Fl, West Conshohocken, Pa, 19428
 Sheets Genevieve R, Rd 1 Box 306, Unityville, Pa, 17774
 Sheets Paul H, Rd 1 Box 306, Unityville, Pa, 17774
 Sheets Sandra H, 611 E Pleasant Grove Rd, West Chester, Pa, 19382
 Sheetz Charles, 26 Burd St, Middletown, Pa, 17057
 Sheetz Eric C, 271 Ridge Ave, Ephrata, Pa, 17522
 Sheetz Lillian, 4737 N 13th St, Philadelphia, Pa, 19141
 Sheetz Mary A, 533 Poplar Street, Lancaster, Pa, 17603-5234
 Sheetz Nancy H, 3415 Oak Ln, Altoona, Pa, 16602
 Sheffer Sue C, 215 Cambridge Lane, Newtown, Pa, 18940
 Sheffey James N, 8930 Frankstown Rd, Pittsburgh, Pa, 15235-1463
 Sheffield Alberta, 2250 Kimball, Philadelphia, Pa, 19146
 Sheffler Betty J, 1482 Springside Dr E, Chambersburg, Pa, 17201-0000
 Sheffler David L, 11344 N Garfield St Ext, Waynesboro, Pa, 17268
 Sheffler Kenneth O, 1482 Springside Dr E, Chambersburg, Pa, 17201-0000
 Sheffler Stanley M, 3701 Conshohocken Ave, Phila, Pa, 19131
 Shesky Jeffrey, 9220 Keystone St, Philadelphia, Pa, 19114
 Sheftz George, 230 Pennell Rd F 4, Aston, Pa, 19014-0000
 Shegin Josephine, Unit E35, Phila, Pa, 19116
 Shehan James, 63 Pierceville Rd, Glen Rock, Pa, 17327
 Shehan Jane, 63 Pierceville Rd, Glen Rock, Pa, 17327
 Shehan Jeffre, 63 Pierceville Rd, Glen Rock, Pa, 17327
 Shehim Aysha, 5032 Forbes Ave Smc6380, Pittsburgh, Pa, 15289
 Sheibley Annette, Rr 1 Box 526b, Landisburg, Pa, 17040
 Sheibley Edwin, Rr 1 Box 526b, Landisburg, Pa, 17040
 Sheigel Steven J, Po Box 813, Reading, Pa, 19603
 Shein Linda B, 330 Linden Ln, Merion Station, Pa, 19066
 Shein Odeo, 9 Winston Cove Rd, Blue Bell, Pa, 19422
 Sheintoch Florence, 50 Belmont Avenue #1005, Bala Cynwyd, Pa, 19004
 Sheirich Kearney B Cust, 1332 Valley Road, Woodlyn, Pa, 19094-1122
 Shekerko Harvey, 214 Alexander Ave, Starbane, Pa, 15363
 Shelby Casualty, Horsham, Pa, 19044
 Shelby Edith C, 223 Balver St, Pittsburgh, Pa, 15205-4205
 Shelby Insurance Co, Po Box 371372, Pittsburgh, Pa, 15250
 Shelby Lance J, 5103 Hawthorne St, Philadelphia, Pa, 19124
 Shelby Sidney R, 223 Balver St, Pittsburgh, Pa, 15205-4205
 Sheldenhelm William, 805 Estelle Drive, Lancaster, Pa, 17601
 Sheldon & Williams, Liss Bros Mppp, Philadelphia, Pa, 19154-0000
 Sheldon Diane M, 173 Friendship Road, Drexel Hill, Pa, 19026
 Sheldon Motors Of E Brunswick, 616 Highway 18
 Sheldone Ronald M, 303 Rhodes Place, New Castle, Pa, 16101

Shesleski Sandra L, 116 Timber Ln, Levittown, Pa, 19054-0000
 Shesleski Stanley J, 116 Timber Ln, Levittown, Pa, 19054-0000
 Shelhimer Phyllis P, 59 Crestview Dr, Lebanon, Pa, 17042
 Shell Buford B, Horsham, Pa, 19044
 Shell David, 1096 Broadview Rd, Wayne, Pa, 19087
 Shella Nidal M, 335 W 6th St, Wyoming, Pa, 18644-1714
 Shellem John J, 433 Shortridge Dr, Wynnwood, Pa, 19096
 Shellenberger Elisabeth, 107 W School, Philadelphia, Pa, 19144-3348
 Shellenberger Lena M, No Known Address, Xxxxx, Pa, 99999
 Shellenberger P, 5 W 6th St, Pottstown, Pa, 19464
 Shellenberger Robert, 552 Grand Ave, Langhorne, Pa, 19047
 Shellenberger Steven, 544 E Boundary Ave, York, Pa, 17403
 Shellenberger David A, 2725 Four Mile Drive, Montoursville, Pa, 17754-9585
 Sheller Charles W, 109 Roberts Lane, West Chester, Pa, 19382-5615
 Sheller Globe Corp, C/O Knoll International Inc, East Greenville, Pa, 18041-0000
 Sheller Joseph A, 924 Bigler St, Phila, Pa, 19148
 Sheller Stephen A, 1585 Harvest Dr, Yardley, Pa, 19067-4234
 Sheller Stephen A, 3 West Clearheld Road, Havertown, Pa, 19083-0000
 Shelley Andrew T Sr, 76 Briarroot Ln, Levittown, Pa, 19054-2114
 Shelley John F Jr Estate, 2010 Straubs Lane, Pittsburg, Pa, 15212
 Shelley Leroy R, 1825 South Comestoga, Philadelphia, Pa, 19143
 Shelley Nancy R, 341 North Montour St, Montoursville, Pa, 17754
 Shelley Patricia, 2010 Straubs Lane, Pittsburg, Pa, 15212
 Shelley Robert C, P O Box 241, East Waterford, Pa, 17021
 Shelley Theodore Etux E, 341 N Montour St, Montoursville, Pa, 17754
 Shelley Tim, 2220 Chestnut St Apt 2, Harrisburg, Pa, 17104-1337
 Shellhamer Robert J, Rr #1 Box 1828, Drums, Pa, 18222-0000
 Shellhamer Shirle R, Rr #1 Box 1828, Drums, Pa, 18222-0000
 Shello Frank J, 195 S Mercer St, Greenville, Pa, 16125-0000
 Shelly Brian, 2241 Meadow View Rd, Manheim, Pa, 17545
 Shelton Ann, 210 W Lincoln Highway, Coatesville, Pa, 19320
 Shelton Baily Constance, 403 Ave A, Horsham, Pa, 19044-2003
 Shelton Baily Nathaniel, 403 Ave A, Horsham, Pa, 19044-2003
 Shelton Bishop S M, 22nd Bainbridge St, Philadelphia, Pa, 19146
 Shelton Craig, 414 W Street, Erie, Pa, 16508
 Shelton Eleanor D, 29 Devonshire Village, Gettysburg, Pa, 17325
 Shelton James W, 316 Covered Bridge Rd, King Of Prussia, Pa, 19406
 Shelton Ray E, Ituzaingo Con Paseo, Carmelo, Fo, 00000-0000
 Shelton Talbot, 1334 Pembroke Dr, West Chester, Pa, 19380
 Shelton Westley L, 1700 Webster St, Philadelphia, Pa, 19146
 Shem Joseph, Lot 64 Sec A Greenbriar Cr, Tobyhanna, Pa, 18466
 Shemanski Mary Ellen, 103 Mealow Lane, State College, Pa, 16801
 Shemesh Josh, 814 Rennard Cir, Philadelphia, Pa, 19116
 Shemmer Yadin Mr, 30 Waterside Plz Apt 21d, New York, Ny, 10010-26
 Shen Jin T, 3221 Ancona Road, Philadelphia, Pa, 19154
 Shenandoah Valley School Dist, 805 W Centre St, Shenandoah, Pa, 17976
 Shenango Towers, Mac Chris, Sharon, Pa, 16146
 Shenefelt Jeffrey V, 1830 Old Lincoln Hwy, Langhorne, Pa, 19047-3141
 Shenefelt Elizabeth, 1221 Denisonview St, Pittsburg, Pa, 15205-3705
 Shenefelt Stephen D, 1221 Denisonview St, Pittsburg, Pa, 15205-3705
 Shenege Joshua, 384 Beatrice Ave, Johnstown, Pa, 15906
 Sheneque Deborah, 602 N 2nd St, Reading, Pa, 19601
 Sheng Dong Dba, New China Gourmet, Phila, Pa, 19134
 Shenk Colby, 4425 Wertzville Road, Enola, Pa, 17025
 Shenk Nancy L, 904 Grofftown Rd, Lancaster, Pa, 17602
 Shenk Paul L, 1920 Windsor Road, Red Lion, Pa, 17556
 Shenk Steven L, 2268 Old Philadelphia Pike, Lancaster, Pa, 17602-3417
 Shenkan Edward, 2712 Carlisle St, New Castle, Pa, 16105-173
 Shenkan Richard, 2712 Carlisle St, New Castle, Pa, 16105-0000
 Shenkan Richard, 5646 Hobart St, Pittsburg, Pa, 15217-0000
 Shenkan Sydney M Cust, 2712 Carlisle St, New Castle, Pa, 16105-1738
 Shenkan Virginia, 2712 Carlisle St, New Castle, Pa, 16105-0000
 Shepard George Jr Md, 477 East Beaver Ave, State College, Pa, 16801
 Shepard Helen, 163 S Washington St, Wilkes Barre, Pa, 18701-0000
 Shepard Karen M, 101 Olive St, Sayre, Pa, 18840
 Shepard Laura C, 2203 Walnut St, Chester, Pa, 19013
 Shepard Pam, 954 Kennebec St, Pittsburg, Pa, 15217
 Shepard Susam Heim, 1600 Fox Hollow Rd, State College, Pa, 16801
 Shepard William Rutherford, 300 S 36th St, Philadelphia, Pa, 19104-3811
 Shephard Lisa, 2865 Rhonda Lane, Allentown, Pa, 18103
 Shephard Dale S, 704 Dover Court Pl, Downingtown, Pa, 19335
 Shepherd Dorian, 7223 Emlen St, Philadelphia, Pa, 19119
 Shepherd Iain, 11110 Neuroscience
 Shepherd Joseph, Sesquehanna Rd, Ambler, Pa, 19002
 Shepherd Michelle L, 1211 West 7th St, Erie, Pa, 16502
 Shepherd Steven R, 100 Vanguard Blvd, Malvern, Pa, 19355-2331
 Shepherd Suzanne M, 637 Pine St, Philadelphia, Pa, 19106-4108
 Shepler Marguerite, Mable St, Harrisburg, Pa, 17100
 Shepler Randy L, 17 Robin Hood Dr, Zelenople, Pa, 16063-0000
 Shepp Charles H, Apt 3308, York, Pa, 17403
 Sheppard Jalyn A, 3411 Powelton Ave, Philadelphia, Pa, 19104
 Sheppard Jarrett, 1026 Sterling Place, Lancaster, Pa, 17603
 Sheppard Kathryn E, P O Box 877, Hanover, Pa, 17331
 Sheppard Nicholas, 6524 Souder Street, Philadelphia, Pa, 19149-0000
 Sheppard Robena, 5240 Harlan Street, Philadelphia
 Sheppard Ronald, King Of Prussia, Pa, 19406
 Sheppard Ryan J, King Of Prussia, Pa, 19406
 Sheppard Stan K, 7544 N Tulpehocken St, Philadelphia, Pa, 19138
 Sheppeck Richard, 534 W Otterman, Greensburg, Pa, 15610
 Sher Jonathan, 833 N 5th St, Philadelphia, Pa, 19123
 Sher Rose, 8651 Augusta St, Philadelphia, Pa, 19152-1132
 Sher Sidney, 8651 Augusta St, Philadelphia, Pa, 19152-1132
 Sher William, 3670 Forbes Trail Dr, Murrysville, Pa, 15668-1054
 Sheraton Carson Corporati, 60 State St, Boston, Ma, 2109
 Sheraton Hotel, 7 Station Sq, Pittsburgh, Pa, 15219
 Sheraton Pittsburgh Corpo, 60 State St, Boston, Ma, 2109
 Sheraton Rittenhouse Square Hotel, 18 Th At Locust St, Philadelphia, Pa, 19103
 Sheraton University City, Hotel Philadelphia, Phila, Pa, 19104
 Sheraton Valley For, 1160 First Ave, King Of Prussia, Pa, 19406
 Sherbine Travis J, 1232 Oriole Dr, Bensalem, Pa, 19020
 Sherbony Anna, Rd6 Box 132, Greensburg, Pa, 15601
 Sherbotie Mary Ellen, 827 Church St, Fogelsville, Pa, 18051
 Sherburne Ruby, 1435 S Krocks Rd, Allentown, Pa, 18106-9635
 Sherer Lisa A Cust, 10 Penn Way Drive, Media, Pa, 19063
 Sherer Matthew J, 10 Penn Way Drive, Media, Pa, 19063
 Sherick Willis H, Po Box 1910, Philadelphia, Pa, 19105
 Sheridan Andy, 2521 Loewarwoch, Philadelphia, Pa, 19104
 Sheridan Delores J, 518 Painter Road, Media, Pa, 19063
 Sheridan Edward J, 3019 Pleasant View Dr, Kunkletown, Pa, 18058-9355
 Sheridan Edward J, 4225 Manor Dr 219, Stroudsburg, Pa, 18360-9499
 Sheridan Edward J, Apt 219, Stroudsburg, Pa, 18360
 Sheridan Francis L, 801 Locust St Apt 307, Philadelphia, Pa, 19107-5522
 Sheridan J J, C/O Caroline Rivelo, Philadelphia, Pa, 19255-0000
 Sheridan Joseph E, 1734 Vista St, Philadelphia, Pa, 19111-0000
 Sheridan Kevin, 4713 Woodland Avenue, Drexel Hill, Pa, 19026
 Sheridan Marcus, Abington, Pa, 19001-3217
 Sheridan Michael J, 518 Painter Road, Media, Pa, 19063
 Sheridan Pauline, 309 Delaware St, Olyphant, Pa, 18447
 Sheridan Senta M, 3019 Pleasant View Dr, Kunkletown, Pa, 18058-9355
 Sheridan Senta M, Apt 219, Stroudsburg, Pa, 18360
 Sheridan Software Systems Inc
 Sheridan Susan, 304 Campwoods Rd, Llandva, Pa, 19085-0000
 Sheridan Vera, C/O Mary C Mack, Phila, Pa, 19111
 Sheridan Vera C, 1734 Vista St, Philadelphia, Pa, 19111-0000
 Sheridan W Lynne, Rr2 Box 318, Hawley, Pa, 18428
 Sheridans News, 24 S Hanover St, Pottstown, Pa, 19464-0000
 Sheriff Ruth N, 2648 Green Street A, Harrisburg, Pa, 17110
 Sherin Donald, 2138 St Vincent St, Philadelphia, Pa, 19149
 Sherk Henry H, Po Box 828171, Philadelphia, Pa, 19182-8171
 Sherk Taylor, 1914 Nash Mout Court, Lansdale, Pa, 19446
 Sherk Taylor, 1914 Nashmont Court, Lansdale, Pa, 19446
 Sherker Hilary R, 3240 Bristol Rd, Chalfont, Pa, 18914-3443
 Sherker Richard B, 3240 Bristol Rd, Chalfont, Pa, 18914-3443
 Sherkness Andrew J, 1049 Dekalb Pike, Bridgeport, Pa, 19405
 Sherlock Philip T, 191 W Godfrey Ave., Philadelphia, Pa, 19120
 Sherman Albert D, 121 Freepport Rd, Butler, Pa, 16002-3507
 Sherman Brant, Po Box 1284, Reading, Pa, 18702
 Sherman Brian, 318 Earp St, Phila, Pa, 19147
 Sherman Charles W, 105 Harvestview St, Mount Joy, Pa, 17552
 Sherman David B Esq, Goushaian Mooradian Goldsmith, Philadelphia, Pa, 19104
 Sherman Don A, 2010 Griffith St # C12, Philadelphia, Pa, 19152-3232
 Sherman Donna Marie, 903 North Ave, Pittsburg, Pa, 15209
 Sherman Donna Marie, 903 North Ave, Pittsburg, Pa, 15209
 Sherman Dwayne, 115 N Lime St, Lancaster, Pa, 17602-3187
 Sherman Elaine, 2204 Saint Vincent St, Philadelphia, Pa, 19149-0000
 Sherman Felix, 708 Indiana St, Glassport, Pa, 15045
 Sherman Janet E, Rolo Trailer Ct Lot 28, Mechanicsburg, Pa, 17055
 Sherman Jean L, 2622 Briar Court, Wexford, Pa, 15090-0000
 Sherman Joe F, 352 Broad St, New Bethlehem, Pa, 16242
 Sherman Martin, 8411 Temple Rd, Philadelphia, Pa, 19150-1916
 Sherman Robert B, 194 Eschelman Road, Lancaster, Pa, 17601
 Sherman Robert J, 2214 Nottingham Rd, Allentown, Pa, 18103-3753
 Sherman Robert L, 805 N 8th St, Allentown, Pa, 18102-1549
 Sherman Shirley B, 8411 Temple Rd, Philadelphia, Pa, 19150-1916
 Sherman Spencer, Sherman Financial Services, Bala Cynwyd, Pa, 19004
 Sherman Tammy L, 2925 Banks Street, Harrisburg, Pa, 17103
 Sherman Tobi, 194 Eschelman Road, Lancaster, Pa, 17601
 Sherman Ty B, 209 Hemlock Lane, Cascade Twp, Pa, 17771
 Sherman Veronica, 1420 Centre Ave. Apt 1508, Pittsburgh, Pa, 15219
 Shermardixie C Inds, Horsham, Pa, 19044
 Shermeyer Allison K, Rd 1 Box 1010, Spring Grove, Pa, 17362-9706
 Sherno Carolyn, 635 Tennis Ave, Ardsley, Pa, 19038
 Sherno John, 826 Jenkintown Rd, Elkins Park, Pa, 19027
 Sherow Murray H, 13109 Bustleton Ave, Philadelphia, Pa
 Sherr Raymond R Est, 1452 Great Oak Dr, Pittsburg, Pa, 15220-2016
 Sherr Nancy, 47 Clifton Dr, Kennett Square, Pa, 19348
 Sherred Gail F, 1038 West 9th Street, Erie, Pa, 16502
 Sherrell Gerald, 1000 Chartiers Ave. Apt. 3, Pittsburgh, Pa, 15220
 Sherrerr Miller Anderson, One Tower Bridge, Conshohocken, Pa, 19428
 Sherrill Lisa, 2040 B T East Po Box 74, Shady Grove, Pa, 17256
 Sherrow Robert W, 614 Franklin Ave, Canonsburg, Pa, 15317
 Sherry Anthony, Po Box 14, Dunlo, Pa, 15930-0014
 Sherry Douglas, 46 High View Ln, Mertztown, Pa, 19539-9732
 Sherry Florence, 725 Governor Circle, Newtown Square, Pa, 19073
 Sherry Kathy, 46 High View Ln, Mertztown, Pa, 19539-9732
 Shertzter Alta H, 65 Blue Rock Rd, Millersville, Pa, 17551
 Shertzter Lorraine, 226 Sycamore Ave., Folsom, Pa, 19033
 Shertzter Luther E, 226 Sycamore Ave., Folsom, Pa, 19033
 Shertzter William D, 6101 Willow St, Highspire, Pa, 17034
 Sherwin Anne G, 661 Ann Roberts Rd, Ligonier, Pa, 15658-923
 Sherwin Catherine B, 480 Quarry St, Mt Plsnt, Pa, 15666
 Sherwin Lysle W, 661 Ann Roberts Rd, Ligonier, Pa, 15658-9236
 Sherwin William, 121 Gypsy Ln, Wynnwood, Pa, 19096
 Sherwin Willms Compa, 811 South Washington Ave, Scranton, Pa, 18505-0000
 Sherwinwns Auto Finishes Corp, 2589 Washington Rd Ste 412, Pittsburgh, Pa, 15241
 Sherwood Ann, 1121 Plum St, Sharon, Pa, 16146
 Sherwood Anthony Dr
 Sherwood Carol, 106 Pine Tree Dr, Swiftwater Cresco, Pa, 18326
 Sherwood David, 375 Delaware Ave, Wind Gap, Pa, 18091
 Sherwood Investment, Philadelphia, Pa, 19123
 Sherwood Investment, 600 N 3rd St, Philadelphia, Pa, 19123
 Sherwood Nancy, 4490 Old Stage Rd, Mc Clure, Pa, 17841-8844
 Sherwood Tahiyya, 49 N 54th St # 1, Philadelphia, Pa, 19139
 Sherwood Thomas A, 1902 Dorset Way, Jamison, Pa, 18929
 Sherwood Zoe Power
 Sheryl Kocher Ta, 50 Midway Shopping Ctr, Wyoming, Pa, 18644
 Shesko Jordan, 3148 Penn Ave, Boswell, Pa, 15531-2009
 Shestack Denny, 1 Montgomery Ave Apt 301, Bala Cynwyd, Pa, 19004-2655
 Sheta Gertrude, Room 203, Edinboro, Pa, 16444
 Shetter Thomas G, 480 East Jefferson Road, Butler, Pa, 16001
 Shetty K S Md Pc Pension Plan, 124 Lakeview Dr, Greensburg, Pa, 15601
 Shetzline Marion, 2156 Brighton St, Phila, Pa, 19149-1801
 Shevak Susan, 106, Luxor, Pa, 15662
 Shevat Jean I, 1930 Ridge Road, Sellersville, Pa, 18960

Shevat John B, 1930 Ridge Road, Sellersville, Pa, 18960
 Shevchek Janice J, 405 Regina St, Philadelphia, Pa, 19116
 Shevins Samantha, 4021 Locust Street, Philadelphia, Pa, 19104
 Shew Cheryl, 5800 Carlisle Pike, Mechanicsburg, Pa, 17055
 Shi Guan Quan, C/Oagunawan 808 E Lincoln, Coatesville, Pa, 19320
 Shiao Judy, Po Box 11683, Pittsburgh, Pa, 15228-0683
 Shiau Shuo Jen, 4 F 1 76 Ln Alley, Taipei
 Shibata Yutaka, Yokohama City, Japan
 Shick Kenneth R, 170 W Main St, Edinburg, Pa, 16116
 Shick Trudy, C/O Ron Beers, Strattanville, Pa, 16258
 Shickel Peter, 1700 Ben Franklin Pk, Philadelphia, Pa, 19103
 Shield Elizabeth, 139 Granite Hill Court, Langhorne, Pa, 19047
 Shield Hans J, 139 Granite Hill Court, Langhorne, Pa, 19047
 Shields Alina, Boyd, Mahanoy City, Pa, 17948
 Shields Anita, 4325 Brown Street, Philadelphia, Pa, 19104-1321
 Shields Carl, 5850 Meridian Rd105, Gibsonia, Pa, 15044
 Shields Charles F, 1926 Lithgow Ave, Pittsburgh, Pa, 15214
 Shields Clara S, 612 Electric Ave, Lewistown, Pa, 17044
 Shields Deb L, 1802 Farrington Rd, Philadelphia, Pa, 19151
 Shields Floris Harned, R D Edinboro, Erie Co, Pa, 16412-0000
 Shields Hugh, 760 Kohn St, Norristown, Pa, 19401-3740
 Shields James Jr, 103 N State St Apt, Newtown, Pa, 18940
 Shields James Michael, 8327 Harmonsburg Rd, Linesville, Pa, 16424-8307
 Shields Michael, 1801 Green St, Harrisburg, Pa, 17102
 Shields Michael J, 820 Church Ave, West Chester, Pa, 19382-5426
 Shields Mildred H, 2401 Stanbridge St, Norristown, Pa, 19401-0000
 Shields Myra, 3060 Bristol Rd, Bensalem, Pa, 19020
 Shields Ronald, 840 23rd St, Altoona, Pa, 16602
 Shields Ruth, Rr 2 Box 480, Greensburg, Pa, 15601
 Shields Shannon R, 81 Leisure Lands, East Stroudsburg, Pa, 18301-0000
 Shields Tracy, Ste 300, Philadelphia, Pa, 19107
 Shien Noriko, 5-8 6jo-1 Chome Sueniro, Hokkaido 071-8136 Japan
 Shiesley Bradley, 995 Oliver St, Philadelphia, Pa, 19120
 Shiffer Adam T, 1327 Annabella Ave, Havertown, Pa, 19083-0000
 Shiffer Adam T, 839 Summit Grove Ave, Brynawr, Pa, 00000-0000
 Shiffer Adam T, 839 Summit Grove Ave, Brynawr, Pa, 19010-0000
 Shiffer Power Associates, 947 Penn Ave, Wyomissing, Pa, 19610
 Shiffler Albert Stefan, 436 Lincoln Ave, Ephrata, Pa, 17522
 Shifflet R L, 203 Centennial Ave, Hanover, Pa, 17331-3516
 Shifflett Melissa, T-A Jasmine Escorts, Pa, 17404
 Shifler Desiree, 163 Pine Street, Throop, Pa, 18512
 Shigefumi Matsudaira, 12 Lorong 14 Geylang, Singapore
 Shigeru Nishiyama, 218-2 Wakimoto-Cho, Japan
 Shigo Yoshika, 272 N Dithridge St #303, Pittsburg, Pa
 Shih Chien Wang, 275 Bryn Mawr Ave Apt H-41, Bryn Mawr, Pa, 19010-4236
 Shih Kai-Wen, 500 E Lancaster Ave 107-A, St Davids, Pa, 19087
 Shihab Muhammad, 1319 W. Susquehanna Ave, Phila, Pa, 19122-1111
 Shihadeh Azia L, 558 Lancaster Pike, Frazer, Pa, 19355
 Shileds Matthew Iii, 28 Robin Ct, Mechanicsburg, Pa, 17055-4372
 Shillenn William, 210 Friendsburg Rd, Reading, Pa, 19606
 Shilling Barbara, 116 Gilpin Rd, Willow Grove, Pa, 19090-2422
 Shilling Donna K, 732 Barrington Road, Collegeville, Pa, 19426
 Shilling Lorelei, 193 Montgomery Ave, Boyertown, Pa, 19512
 Shilling Oscar, Johnstown, Pa, 15901
 Shillow Elizabeth, 400 Union Street, Columbia, Pa, 17512-1195
 Shilobod Margaret, 490 South Highland #503, Pittsburgh, Pa, 15206-0000
 Shilobod Mia Jean, 490 South Highland #503, Pittsburgh, Pa, 15206-0000
 Shima Kiyak Assoc Pc, Suite 103-A, Havertown, Pa, 19083
 Shimada Kim, 298 Diana Ct, Gulph Mills, Pa, 19428-0000
 Shimada Koji, 298 Diana Ct, Gulph Mills, Pa, 19428-0000
 Shimko Barbara W, 32 Dartmouth Circle, Swarthmore, Pa, 19081
 Shimko Eleanor R, Bear Creek Twp, White Haven, Pa, 18661-9440
 Shimko Elizabeth B, 291 Unl St, Manchell, Pa
 Shimko Lewis, 107 South Main Street, Homer City, Pa, 15748-0000
 Shimko Stanley S, Bear Creek Twp, White Haven, Pa, 18661-9440
 Shimkus John, 33 Kuper Rd No 2, Cumbola, Pa, 17930
 Shimp Ava M, 1729 Green Street Apt.B, Harrisburg, Pa, 17102
 Shimpeno Richard C, 215 Beech Street, Edinborough, Pa, 16412
 Shin Ann, 5110 Wisteria Dr, Easton, Pa, 18045-3027
 Shin Carl, 8500 Lindbergh Blvd., Philadelphia, Pa, 19153
 Shin David H, 100 Denniston Ave Apt 10, Pittsburgh, Pa, 15206
 Shin Donghun, 3935 Pine Street, Philadelphia, Pa, 19104
 Shin Eric, 5110 Wisteria Dr, Easton, Pa, 18045-3027
 Shin Hee Joon Cust, 5110 Wisteria Dr, Easton, Pa, 18045-3027
 Shin Hyon Min, 2500 Knights Rd, Bensalem, Pa, 19020
 Shin Kwon C, 5749 N Howard St, Philadelphia, Pa, 19120
 Shin N Dong H, 159 West Huntingdon St, Philadelphia, Pa, 19133
 Shin Steven, 544 Washington Av Apt-1 Istfl, Phoenixville, Pa, 19460
 Shinberg Albert, 3605 Powelton Ave, Philadelphia, Pa, 19104
 Shine Charles W, Maple Ave Hatfield Apts W2 5, Hatfield, Pa, 19440-0000
 Shiner Bernice S, 1409 Cottage Ave, Bethlehem, Pa, 18018
 Shiner John, Rd2 Box 2504 Kerr Ln, Hamburg, Pa, 19526
 Shingleton Michael R, 139 Wilson Ln, Aliquippa, Pa, 15001
 Shinkunas Virginia, Rr 1 Box 128, Catawissa, Pa, 17820-9717
 Shinn Blanche E, 2841 Comly Rd, Philadelphia, Pa, 19154-2113
 Shinn Gerard E, Dba Gerry Shinn Construction, Clifford, Pa, 18413
 Shinya Iida, Tsukiji 2-15-15-705, Japan
 Shipani Salvatore, 401 Bascom Ave, Pittsburg, Pa, 15212
 Shipani Salvatore, 401 Bascom Ave, Pittsburg, Pa, 15214
 Shipkovitz Harvey, 5829 Nicholson St, Pittsburgh, Pa, 15217-2309
 Shipkovitz Mildred, 5829 Nicholson St, Pittsburgh, Pa, 15217-2309
 Shipkovitz Samuel, 5829 Nicholson St, Pittsburgh, Pa, 15217-2309
 Shipkovitz Samuel, 5829 Nicholson Street, Pittsburgh, Pa, 15217-2309
 Shipkowski Eleanor C, 41 W Green St, Manticoke, Pa, 08634
 Shipley Charles B Jr, 15 Flintshire Rd, Malvern, Pa, 19355
 Shipley Douglas W, 233 Breezewood Dr, Hanover, Pa, 17331-9361
 Shipley Stephanie, 1011 New Hope St Apt 84 B, Norristown, Pa, 19401
 Shipn Shore Inc, Bridgewater Road, Aston, Pa, 19014-0000
 Shipp M R, 1500 Widener Place, Philadelphia, Pa, 19140-0000
 Shippen Emergency Physicians, 420 Jackson Street, Pottsville, Pa, 17901-3625
 Shippensburg Area Ems, 235 East King St, Pa, 17257
 Shipper Louise A, 438 Birch Street, Reading, Pa, 19604
 Shippers Service Transport, Po Box 438, Southampton, Pa, 18966
 Shippey George B, 24 Beech Street, Morton, Pa, 19070
 Shipton Betty S, Rd 1 Box 284, Williamsport, Pa, 17701
 Shirraishi Reiko, 108 Yabuzukahon, Nittahun Gunna 379-2304
 Shireman John R, 1750 Memorial Ave, Williamsport, Pa, 17701-1538
 Shireman Ronald L, 1750 Memorial Ave, Williamsport, Pa, 17701-1538
 Shires Cathy, 505 Hillside Village, Catawissa, Pa, 17820
 Shirey Elaine, Hannum Charles, Malvern, Pa, 19355
 Shirey George R, 209 South Pike Road, Sarver, Pa, 16055
 Shirey Jeffrey L, 2159 White St # 122, York, Pa, 17404
 Shirey John J, 1500 Darlington Rd, Ligonier, Pa, 15658-9517
 Shirey John J, Rr 2 Box 133, Ligonier, Pa, 15658-0000
 Shirey John J, Rr 2 Box 133, Ligonier, Pa, 15658-9517
 Shirey John J, Rr 2 Box 133, Ligonier, Pa, 15658-9802
 Shirey John J, Rr 30, Ligonier Twp, Pa, 15658-0000
 Shirey John J, Rr2 Box 133, Ligonier, Pa, 15658-9517
 Shirey Overhead Doors Inc, 225 Water Street, New Bethlehem, Pa, 16242
 Shirey Shawn Irwin, 207 Hupert Street, Pittsburgh, Pa, 15225
 Shirey Steven, 1565 Memory Lane Ext, York, Pa, 17402-9607
 Shirish B Desai M D Inc, C/O Sarva Cpa, New York, Ny, 11375
 Shirk Addie, Apt 3, Lancaster, Pa, 17603
 Shirk Elizabeth N, 325 N Pitt St, Carlisle, Pa, 17013
 Shirk Josephina A, 127 North 10th Street, Lebanon, Pa, 17046
 Shirk Kenelm L Iii, 978 W Main Street, Ephrata, Pa, 17522
 Shirk Stephen, 2063 Miller Rd, E Petersburg, Pa, 17520
 Shirley Carl, 358 Forge Rd, Glen Mills, Pa, 19342
 Shirley Claire, 358 Forge Rd, Glen Mills, Pa, 19342
 Shirley Edwin, 2045 Wendover St, Pittsburgh, Pa, 00000-0000
 Shirley Helen L, 21 Sandy Lane, Jeannette, Pa, 15644-3036
 Shirley Martin, 6235 Woodrowst, Phila, Pa, 19143
 Shirley S C, 57 Pasture Ln, Bryn Mawr, Pa, 19010
 Shirley S W Md, 912 Fifth St, Brckwy, Pa, 15824
 Shirley Walter, 5915 Chester Avenue, Philadelphia, Pa, 19143
 Shiroma Victoria L, 3600 Chestnut Street, Philadelphia, Pa, 19104-6106
 Shishido Atsushi, 445 Waupelani Dr Apt 120, State College, Pa, 16801
 Shisler Joseph R, 6617 N Fairhill St, Philadelphia, Pa, 19126-3020
 Shital Inc, 2790 Egypt Rd, Audubon, Pa, 19403
 Shiu Hong K, Stouffer House, Phila, Pa, 19104
 Shively Mary Elizabeth, 102 Woodland Way, Chambersburg, Pa, 17201-3170
 Shively Peter D, 217 Chestnut St, Whitehall, Pa, 18052-0000
 Shiver Donald, 1919 E Chelton
 Shivers James A, 2621 Centre Ave Rm 315, Pittsburgh, Pa, 15219-4903
 Shivers Michael, 2817 Stiles St, Philadelphia, Pa, 19121
 Shivers Willie M, 2817 Stiles St, Philadelphia, Pa, 19121
 Shivetts Jack, 717 Walnut St, Latrobe, Pa, 15650-0000
 Shivey Ilka, West Newton, Pa, 15089
 Shmoker Leon, 819 Winter Road, Rydal, Pa, 19046-0000
 Shnawer Hana, 177 West Wilt Street, Philadelphia, Pa, 19122-0000
 Shnawer Mahmoud A, 177 West Wilt Street, Philadelphia, Pa, 19122-0000
 Shneer Morris, Presidential Apts # B 914, Philadelphia, Pa, 19131
 Sho Tech Inc, 900 Pleasant Grove Rd, York Haven, Pa, 17370
 Shoaf George R, 37 Summit Ave, Uniontown, Pa, 15401-0000
 Shoaf Susan A, 37 Summit Ave, Uniontown, Pa, 15401-0000
 Shober Edward W, 1042 Fidelity Trust Bldg, Philadelphia, Pa
 Shober Edward W, 1042 Fidelity Trust Bldg, Philadelphia, Pa
 Shober Jason R, 201 Pembroke Drive, Shillington, Pa, 19607-2436
 Shockey Jeremy P, 460 W Fairview St, Somerset, Pa, 15501
 Shockey Thomas, 4855 Shady Ln, Waynesboro, Pa
 Shoemaker C Elizabeth, 279 Octorara Trl, Parkersburg, Pa, 19365-9166
 Shoemaker Catherine, 636 Knight Rd, Ambler, Pa, 19002-3416
 Shoemaker Dick, 273 Woodland Dr, State College, Pa, 16803-0000
 Shoemaker Donna, 725 Pointview Ave, Ephrata, Pa, 17522
 Shoemaker Elizabeth M, Broomall, W Chester Pik, Pa
 Shoemaker G E, 148 S Bryant Ave, Pittsburgh, Pa, 15202
 Shoemaker Gerald, 1 Ppg Place, Pittsburgh, Pa, 15222
 Shoemaker Lyle R, Po Box 576, Uwchland, Pa, 19480
 Shoemaker Mayme, 433 Carver St, Plymouth, Pa, 18651-1707
 Shoemaker R M, 1 Tower Bridge, Conshohocken, Pa, 19428
 Shoemaker Samuel, 42 Franklin Ave, Rosemont, Pa, 19010
 Shoemaker Shari S, 264 Allegheny Road, Mount Bethel, Pa, 18343
 Shoemaker Stephen T, 33 Western Rd, Dillsburg, Pa, 17019
 Shoemaker Timothy L, 1460 Sand Hill Road, Hummelstown, Pa, 17036-9704
 Shoemakersville Press Inc, C/O Carl Liebensperger, Shoemakersville, Pa, 19555-0000
 Shoerberger Douglas C, 4257 Limeport Pike, Coopersburg, Pa, 18036
 Shoerberger Eric, 198 Lumber St, Highspire, Pa, 17034
 Shoener Dale, 204 Pine Blvd, Orwigsburg, Pa, 17961-9606
 Shoener Marilyn K, R D 3, Sunbury, Pa, 17801-9803
 Shoener Richard J, 43r Hill St, Jessup, Pa, 18434
 Shoener Robert M, R D 3, Sunbury, Pa, 17801-9803
 Shoenullsal Company, Po Box 359, Beech Creek, Pa
 Shoey David E, 325 Plunket Road, Littlestown, Pa, 17340
 Shoff Robert, Philipsburg, Pa
 Shogry Lorraine S, 1049 Tall Trees Dr, Pittsburgh, Pa, 15241-3537
 Shogry Robert N, 1049 Tall Trees Dr, Pittsburgh, Pa, 15241-3537
 Shoiichi Tamatsu, 764 Doral Dr, Newport News, Pa, 23602
 Sholanke Kola, 936 W Godfrey Ave, Philadelphia, Pa, 19141-3854
 Sholevar Farhad, 401 N 17th St Ste 21, Allentown, Pa, 18104-0000
 Sholla Renato, 1725 S Broad Street, Phila, Pa, 19148-1527
 Shollenberger Beth
 Shollenberger Josiah S, 1313 Raven Drive, Pittsburgh, Pa, 15243
 Shollenberger William W, 2438 Greencrest Dr, Bethlehem, Pa, 18017
 Sholley Maggie J, Rr 1 Box 29, Prt Trevorton, Pa, 17864-0000
 Sholly Computer Services, Horsham, Pa, 19044
 Sholly Dorothy M, Rr 2 Box 102, Winfield, Pa, 17889
 Sholock Chris, 575 Route 68, New Bright, Pa, 15066
 Sholtis Brian R, Rd 4 Box 117, Montoursville, Pa, 17754-9409
 Sholtis Dianne L, 1801 Market St, Philadelphia, Pa, 19103-1628
 Sholtis Frances L, 419 Chestnut Street, Montoursville, Pa, 17754-1441
 Sholtz Lois, 108 Oak Street, Warren, Pa, 16365
 Shoman Lubie, Rd 3, Belle Vernon, Pa, 15012
 Shoman William G, 1357 Paradise Street, Belle Vernon, Pa, 15012

Shomgard Anna, 231 W Douglass St, Reading, Pa, 19601
 Shomstein Cathy, 215 Green Ln, Philadelphia, Pa, 19128
 Shon Young, 400 Glendale Road, Havertown
 Shondelmeyer William D, 1739 E Carson St # 117, Pittsburgh, Pa, 15203
 Shonk Samuel, 99 Main Street, Pittston, Pa, 18640
 Shontz Matt, 93 East High Street, Union City, Pa, 16438
 Shook Linda, 1337 E Phila St, York, Pa, 17403-1230
 Shoop John E, 3600 B N 6th St, Harrisburg, Pa, 17110-0000
 Shoop John E, 3600b N 6th St, Harrisburg, Pa, 17110-0000
 Shoop Linda T, 3600b N 6th St, Harrisburg, Pa, 17110-0000
 Shoop Margaret, 3600 B N 6th St, Harrisburg, Pa, 17110-0000
 Shoopack David, 14 Hillside Rd, Pottsville, Pa, 17901
 Shop & Save, Rte 120, St. Mary's, Pa
 Shop & Save Leechburg, Rd 3 Allegheny Plaza, Leechburg, Pa
 Shop And Save, Leechburg, Pa, 15656
 Shop And Save, New Kensington, Pa
 Shop N Save, 1766 Golden Mile Highway, Monroeville, Pa, 15146
 Shop N Save, 1930 Spring Garden Avenue, Pittsburgh, Pa, 15212
 Shop N Save, 2362 Golden Mile Hwy, Pittsburgh, Pa, 15239
 Shop N Save, 450 56th Street Butler, Pittsburgh, Pa, 15201
 Shop N Save, 500 Hyde Park Dr, Leechburg, Pa, 15656
 Shop N Save, 5410 Route 8, Gibsonia, Pa, 15044
 Shop N Save, 745 Ingomar Road, Ingomar, Pa, 15127
 Shop N Save, 918 Beaver Ave, Ellwood City, Pa, 16117
 Shop N Save, 93 Joseph Street, Pittsburgh, Pa, 15227
 Shop N Save, Route 19, Cranberry, Pa, 16319
 Shop N Save, Rte 120, St Mary's, Pa
 Shop N Save, Rte 120, St. Mary's Pa, Pa
 Shop N Save 21634, 1710 Pacific Ave, Natrona Heights, Pa, 15065
 Shop N Save Franklin, Loc 78, Franklin, Pa, 16323
 Shop N Save Hempfield, Rt 136, Greensburg, Pa, 15601
 Shop N Save Pharmacy 02, 100 Pullman Square Plaza, Butler, Pa, 16001
 Shop Rite, Po Box 8550 S, Philadelphia, Pa, 19178
 Shop Save, 1213 2nd St, Cresson, Pa, 16630
 Shop Save, Po Box 291, Dubois, Pa, 15801
 Shop Save, Westmoreland Mall, Greensburg, Pa
 Shope James E, 133 Pine Street #2, Tamaqua, Pa, 18252
 Shoposka Mary, R D 1 Box 226, Fredericksburg, Pa, 17026
 Shopping News The, 615 E Main St, Ephrata, Pa
 Shoprite At Aramingo, 3745 Aramingo Ave, Philadelphia, Pa, 19137
 Shoprite Pharmacy 0467, 2641 Macarthur Road, Whitehall, Pa, 18052
 Shore And Rabinowitz Md, Suite 101, Philadelphia, Pa, 19152
 Shore Associates Inc, 533 Elkins Ave, Elkins Park, Pa, 19117
 Shore Auto Brokers, 1011 Asbury Ave
 Shore Brian L, 320 Roberta Ave, Collingdale, Pa, 19023-3216
 Shore Edna, Oak Hill W 203, Narberth, Pa, 19072-0000
 Shore Ellis, Unit 14g, Philadelphia, Pa, 19106-0000
 Shore Ilene, 214 Prince Ave A 32, Narberth, Pa
 Shore Irene, Cheltenham, Pa, 19012-1805
 Shore Kurt A, 1400 Mill Creek Rd, Gladwyne, Pa, 19035-0000
 Shore Mall Assoc, 1760 Market St Fourth Floor, Philadelphia, Pa, 19103
 Shore Miles Harvey, 8301 Cedar Rd, Elkins Park, Pa, 19117-2101
 Shore Sidney, Unit 14g, Philadelphia, Pa, 19106-0000
 Shore Sydney, Cheltenham, Pa, 19012-1805
 Shore Walter H, 211 Fetrow Ln, New Cumberland, Pa, 17070
 Shores Craig N, Bad Address Do Not Mail
 Shores David, 308 E Iron Ave, Dover, Pa, 17315
 Shores Doris M, 502 Idlewild Circle, Media, Pa, 19063
 Shorrock Merrill, 35 Caprice Ct Unit 1
 Short Anna A, 107 Broadway, Meyersdale, Pa, 15552
 Short Carl, 522 Lewis, Owensford, Pa
 Short Christopher, 1016 Pennsylvania Ave, Pen Argyl, Pa, 18072
 Short Ethel L, 127 Norman Dr, Pittsburgh, Pa, 15236-1413
 Short Ethel L, 2608 Brownsville Rd, Pittsburgh, Pa, 15227-2028
 Short Harry A, 621 B Spruce Street, Collingdale, Pa, 19023
 Short Heather, 2565 Faust Rd, Gilbertsville, Pa, 19525
 Short James, 2310 Chestnut Ave, Ardmore Pa, Pa, 19003
 Short Joseph, 436 W Ashdale St, Philadelphia, Pa, 19120
 Short Kathleen, 215 Pennsylvania Ave, Aldan, Pa, 19018-3920
 Short Kim, Rr 2 Box 60, New Milford, Pa, 18834
 Short Margaret, 226 Third St, Pittsburgh, Pa, 15215
 Short Raymond E, 134 Deer Ln, Rochester, Pa, 15074
 Short Robert F, 1016 Pennsylvania Ave, Pen Argyl, Pa, 18072
 Short Russell A, 5141 Leiper St, Philadelphia, Pa, 19124-1917
 Short Ruth L, No Known Address, Xxxxx, Pa, 99999
 Short Sarah, Horsham, Pa, 19044
 Short Shelly R, 5895 Old Scotland Rd, Shippensburg, Pa, 172570
 Shortall Carol J, 308 Hidden Creek Dr, Horsham, Pa, 19044
 Shortall Michael J, 308 Hidden Creek Dr, Horsham, Pa, 19044
 Shorter Hazle J, 425 Wooded Wa, Newtown Square, Pa, 19073-2133
 Shortlidge Doris B, 3300 Darby Rd #8331, Haverford, Pa, 19041
 Shortlidge Joseph B, 3300 Darby Rd #8331, Haverford, Pa, 19041
 Shorton Joseph, 2104 Prospect Ave, Scranton, Pa, 18505
 Shorts Culbert, 6025 Haverford Ave, Philadelphia, Pa, 19151
 Shorts Karen R, 715 Arlington Ave, New Castle, Pa, 16101
 Shoshoean Gun Club, 800 Dendersville, Aspers, Pa, 17304
 Shostak Arthur, 523 Dudley Ave., Narberth, Pa, 19072
 Shostek Agnes, 305 Mercury Avenue, Johnstown, Pa, 15906
 Shotko Nora, 680 American Bangor Rd Apt C21, Bangor, Pa, 18013-9383
 Shotts Betty J, Star Route 1, Waterfall, Pa, 16689-9722
 Shotts Betty J, Star Route 1 Box 49, Waterfall, Pa, 16689-0000
 Shotwell Barratt Security Corp, Rr 2 Box 2718, Nescopeck, Pa, 18635
 Shotwell Edgar G, 111 Simpson Howell Rd, Elizabeth, Pa, 15037
 Shotz Harry, 11882 Halstead St, Philadelphia, Pa, 19116
 Shou Sharon, 4513 Pine St Apt 1303, Philadelphia, Pa, 19143-0000
 Shou Yaping, 4107 Chester Avenue, Philadelphia, Pa, 19104
 Shoukri Michael K, 820 Longfield Dr, Blue Bell, Pa, 19422
 Shoup Jody, 903 Jackson Run Road, Warren, Pa, 16365
 Shoup Paul W, 1028 Millbrook Road, Berwyn, Pa, 19312-2214
 Shouse Virgil W Jr, Po Box 5987
 Shousky Joseph A Jr Cust, 576 Anchor St, Philadelphia, Pa, 19120-1706
 Shovlin Jeanne S Mrs, 151 S Bishop Aven #P 105, Secane, Pa, 19018-0000
 Shovlin John F Dro, 151 S Bishop Aven #P 105, Secane, Pa, 19018-0000
 Shovlin Timothy, 5912 Mayfair Drive, Harrisburg, Pa, 17112-0000
 Showalter Dawn, 1029 3rd Ave, Altoona, Pa, 16602
 Showalter Edward G, 737 St Clair Street, Latrobe, Pa, 15650
 Showalter Peggy E Chatham, 501 St John St Fifth Floor, Allentown, Pa, 18103
 Showcase Builders & Developers, 153 Timothy Circle, Radnor, Pa, 19087-0000
 Showcase Custom Bldrs Inc, C/O Glenn Brunt, Carlisle, Pa, 17013
 Showcase Furniture Ent Inc, 1311 W Chester Pike, Eastgoshe Township, Pa, 19380
 Showers Jon, 11 Straford Dr, Glenden, Pa, 19036
 Showers R, 518 South Main St, Shrewsbury, Pa, 17361
 Showman Catherine M, 76 Glenview Ave, Greensburg, Pa, 15601-1783
 Showtime Studios, 900 Water St, Meadville, Pa, 16335
 Shoyer Agnes P, 6373 Woodbine Ave, Philadelphia, Pa, 19151-2523
 Shpilsky & Shpilsky, 10901 Bustleton Avenue, Philadelphia, Pa, 19116
 Shr Enterprises Ltd, 3700 Glover, Easton, Pa, 18040
 Shrader Barbara A., 7003 Glacier Lane, Harrison, Tn, 37341
 Shraga Hadas, 2032 Wendover St, Pittsburgh, Pa, 15217
 Shrager David, 809 White Oak, Pittsburgh, Pa, 15228
 Shrake Rosemary, 636 Wiconisco, Harrisburg, Pa, 17110
 Shrawder Jennie C, 4 Kitzell Dr, Carlisle, Pa, 17013-9258
 Shrecengost Lucinda L, 118 State Street, Punxsutawney, Pa, 15767-2228
 Shreckengst Philip R, 100 Taylor St., Bethlehem, Pa, 18015
 Shree Vasudev Corporation, 2820 Paxton St, Harrisburg, Pa, 17111
 Shreffler Gail A, 222 Hepler Road, Cranberry, Pa, 16319
 Shreffler Linda L, 2823 Mccully Rd, Allison Park, Pa, 15101-0000
 Shreibman S June, 1900 John F Kennedy Blvd, Philadelphia, Pa, 19103
 Shreiner Curtis L, 113 Arron Ct, Saint Thomas, Pa, 17252-9502
 Shreve Quentin W, Rd1 Box 230, Weirton, Wv, 26062
 Shrimp Donald Sr, Donald Shrimp Sr, Media, Pa, 19063
 Shrivastava Deepak K, Korman Suites Hotel, Phila, Pa, 19130-0000
 Shriver Arthur D, 421 6th Ave, Altoona, Pa, 16602-2617
 Shriver Mray Elizabeth, 421 6th Ave, Altoona, Pa, 16602-2617
 Shrn Wrsting C, 325 S Myers Ave, Sharon, Pa, 16146-2952
 Shronack Moria Linda, 2347 Morris Ct #H, Philadelphia, Pa, 19112-1127
 Shroyer Harvey J, Po Box 1, Fairhope, Pa, 15538
 Shroyer John U, P O Box 3220, Bethlehem, Pa, 18017
 Shroyer Lawton W, 515 E Dewart St, Shamokin, Pa, 17872-4905
 Shroyer Leotta, 515 E Dewart St, Shamokin, Pa, 17872-4905
 Shroyer Leotta W, 515 East Dewart St, Shamokin, Pa, 17872-4905
 Shrum Paul, Po Box 33, Blairsville, Pa, 15717
 Shryock Roy, 2661 Bernville Rd, Reading, Pa, 19605
 Shrytebnakh Anthony, 124 Hillcroft Way, Newtown, Pa, 18940
 Shtofman Ann, 6503 Elmwood Ave, Philadelphia, Pa, 19142-2816
 Shtulman Albert, Po Box 349, Swiftwater, Pa, 18370
 Shub Daniel Eric, 4044 Sansom St, Philadelphia, Pa, 19104-3022
 Shubert Harriet, Hayes Manor, Philadelphia, Pa, 19131
 Shubha Corporation, 2335 Tilbury Ave, Pittsburgh, Pa, 15217
 Shubin Haas Group Of Abington, 940 Pennsylvania Blvd., Feasterville, Pa, 19053
 Shubrami Deuhem Al, 600 Chatham Park Dr 543, Pittsburgh, Pa, 15220
 Shubrick Don A, 1201a Curran Street, Chester, Pa, 19013
 Shue Clayton, 195 Hershey Rd, Hummelstown, Pa, 17036
 Shue Cordula, C/O Chas Taylor, York, Pa, 17404-9804
 Shue Neil E, 617 W King St, York, Pa, 17404-3731
 Shue Sue S Admx, 29 Ridgeway Dr, York, Pa
 Shuey Charlotte M, 626 Browning Dr, Hummelstown, Pa, 17036-7017
 Shuey George, 1462 Specktown Rd, Lykens, Pa, 17048
 Shuey Kenneth C, Po Box 635, Jonestown, Pa, 17038
 Shuffield Gwendolyn, Rd 1 Box 326, Union Town, Ms, 39042
 Shugars Catherine L, 2271 N Gratz, Philadelphia, Pa, 19132-4336
 Shugart James W, 2501 West 12th Street, Erie, Pa, 16505
 Shuhei Hidaka, Room 3f, Philadelphia, Pa, 19102
 Shuhler Phyllis, Seventh St Med Ctr, Pennsburg, Pa, 18073
 Shulan Sandra Leigh, 77 Sutphin Pnes, Yardley, Pa, 19067
 Shulberg Gertrude Est Of, Blank Etal, Phila, Pa, 19103
 Shuler Donald W, 24 Burns Road, Spring Grove, Pa, 17362
 Shull Samuel M II, 231 Pleasant Acres Rd, York, Pa, 17402-9044
 Shulman Harris, 530 D S Henderson Rd, Collegeville, Pa, 19426
 Shultz Betty D, Rr 1 Box 1448, Berwick, Pa, 18603-9734
 Shultz Decatur E, 203 Belmont Ave, Oreland, Pa, 19075-0000
 Shultz Evelyn M, 300 State St Ste 300, Erie, Pa, 16507-1430
 Shultz Frederick E, Rr 1 Box 1448, Berwick, Pa, 18603-9734
 Shultz George A, 347 S 13th St, Harrisburg, Pa, 17104
 Shultz Grace M, 138 Heather Ln, Wyomissing, Pa, 19610-1173
 Shultz Henry H, Po Box 235, Hummels Wharf, Pa, 17831
 Shultz Hilda W, 203 Belmont Ave, Oreland, Pa, 19075-0000
 Shultz Michael A, 152 N Plum St Apt 5, Lancaster, Pa, 17602
 Shultz Mike, 411 Cherry St, Minersville, Pa, 17954
 Shultz Milton G, 138 Heather Ln, Wyomissing, Pa, 19610-1173
 Shultz Paul G, 4720 Old Gettysburg Rd, Mechanicsburg, Pa, 17055
 Shultz Peter, 5747 Morris St, Philadelphia, Pa, 19144
 Shultz Robert, 127 Kinzey St., Johnstown, Pa, 15904
 Shultz Russell, 56 Brocious Drive, Bradford, Pa, 16701
 Shultz Steven, 1027 N Negley Ave Apt 9, Pittsburgh, Pa, 15206
 Shultz Todd R, 129 Wernersville Blvd, Wernersville, Pa, 19565
 Shultz Virginia D, 96 Hope Ave, Coatesville, Pa, 19320-0000
 Shultz Wade, 1743 A Center Mills Road Apt A, Aspers, Pa, 17304
 Shultz William H, **See Tingley Commn, Chalfont, Pa, 18914
 Shumac Eric A, 846 22nd St, Altoona, Pa, 16601
 Shumaker Brian S, Rd 1 Box 72, Landisburg, Pa, 17040
 Shumaker Edith, 6063 Roosevelt St 207, Philadelphia, Pa, 19149-3340
 Shumaker Lasette, 416 Center, Maytown, Pa, 17550
 Shuman John F Md, 301 S 7th Ave, West Reading, Pa, 19611
 Shuman John W, 2013 West Ontario Street, Philadelphia, Pa, 19140
 Shuman Miles, 312 Marlboro Road, Kennett Square, Pa, 19348
 Shuman Minah, 1038 Alpena Road, Phila, Pa, 19115
 Shuman Rachel, Apt 603, Bryn Mawr, Pa, 19010
 Shuman Sandra J, 5 West Hampton Rd, Philadelphia, Pa, 19118-1997
 Shuman Sandra J, Po Box 38409, Philadelphia, Pa, 19140-0000
 Shuman Tamara, Apt 1214a, Wyncote, Pa, 19095
 Shumbata Rose Seneca, 442 N 2nd St, Allenwood, Pa, 17810
 Shumney John Est Of, Conte Etal, Conway, Pa, 15027
 Shumovic Kazmiera, 23 N Walnut St, Nanticoke, Pa, 18634

Shumouki Wayne, 147 Leverington Ave, Philadelphia, Pa, 19127
 Shump Donald W, 2160 N Providence Rd, Media, Pa, 19063-1903
 Shumski John A, 2281 Jericho Dr, Jamison, Pa, 18929
 Shumski John A, 2281 Jericho Drive, Jamison, Pa, 18929
 Shumski John A, 415 N Main St, Lansdale, Pa, 19446
 Shumsky Samuel, 1616 Strahle St, Philadelphia, Pa, 19152-2227
 Shumway Richard H, 253 Pattison Dr, Shippensburg, Pa, 17257
 Shun Jie Ltd Inc, 4th Flr, Philadelphia, Pa, 19107
 Shunkwiler Geraldine B, 145 Jolind Rd, Paoli, Pa, 19301
 Shunkwiler Hannah D, 975 Ash, Johnstown, Pa, 15902
 Shunkwiler Hannah O, 975 1/2 Ash Street, Johnstown, Pa, 15901
 Shunpike Ltd, 140 S Broad St, Lansdale, Pa, 19446
 Shupe Boyd M, Po Box 497a Stone Rd, Franklin, Pa, 16323
 Shupe Corp, 31 N Delaware Ave 239, Philadelphia, Pa, 19106
 Shupe Wallace, Rr 1 Box 158, Dawson, Pa, 15428
 Shupnick Betty, 545 Bennett St, Luzerne, Pa, 18709-1330
 Shupnick Nancy, 545 Bennett St, Luzerne, Pa, 18709-1330
 Shupp Carl R, Rr 2 Box 169, Kunkletown, Pa, 18058-9802
 Shupp Edwy B Sr, 284 E Hamilton St, Allentown, Pa, 18109
 Shupp Judith M, Rr 2 Box 169, Kunkletown, Pa, 18058-9802
 Shupp Nile, 542 Sr 92s, Tunkhannock, Pa, 18657
 Shur Irene, 981 North Penn Drive, West Chester, Pa, 19380
 Shurfine Pharmacy Weigelstown, 3025 Carlisle Rd, Dover, Pa, 17315-4509
 Shusman Bradford Chandler, 10958 Avon Ter, Philadelphia, Pa, 19116
 Shusman Eugene Louis Cust, 10958 Avon Ter, Philadelphia, Pa, 19116
 Shust Daria, 2057 Waller Drive, Huntingdon Valley, Pa, 19006
 Shust Ihor, 2057 Waller Drive, Huntingdon Valley, Pa, 19006
 Shuster Adam, 73 3 Derech Beit Lechem, Jerusalem, Fo, 00000-0000
 Shuster Chrysler, Rr 1 Box 316d, East Freedom, Pa, 16637
 Shuster Earl D, 1306 Duke Ct, Limerick, Pa, 19468
 Shuster John F, 289 Martin Rd, Darlington, Pa, 16115
 Shuster Leonard Sr, 3517 Emerald St, Philadelphia, Pa, 19134
 Shuster Lynn S, 1040 Bloomfield Ave, Philadelphia, Pa, 19115-0000
 Shuster Mike K, 10701 Guffey Rillton Rd, Irwin, Pa, 15642-8724
 Shuster Pamela L, 839 Lantern Ln, Langhorne, Pa, 19053
 Shuster Paula, 6483 Morris Park Rd, Phila, Pa, 19151
 Shuster Renee B, 1040 Bloomfield Ave, Philadelphia, Pa, 19115-0000
 Shuster Scott, 24 Allendale Rd, Philadelphia, Pa, 19151
 Shuster Walter Cust, 24 Allendale Rd, Philadelphia, Pa, 19151
 Shuster William G, 43 Shirley Rd, Hatboro, Pa, 19040-2019
 Shusterman Dorothy, 922 Princeton Ave, Philadelphia, Pa, 19111-4107
 Shusterman Lawrence, 922 Princeton Ave, Philadelphia, Pa, 19111-4107
 Shustermann Hyman, 636 Wynnill Rd, Philadelphia, Pa, 19115
 Shute B J, 4303 Sample Court, Allison Park, Pa, 15101
 Shute Susan S, 1180 Grandview Terrace, Radnor, Pa, 19087
 Shutovich Andrew, 140 Hilltop Rd, Hazleton, Pa, 18201-5609
 Shutt Janet M, 292 Reiners School Rd, Tower City, Pa, 17980
 Shutter Harry F, Po Box 1167, Lebanon, Pa, 17042
 Shutter Patricia V, 645 N 6th St, Lebanon, Pa, 17046-2904
 Shutterly Johnson Kellie, Po Box 141, West Newton, Pa, 15089
 Shuttleworth Ann, 2037 Disston Street, Philadelphia, Pa, 19149-0000
 Shuttleworth Kenneth W, 2037 Disston Street, Philadelphia, Pa, 19149-0000
 Shwindham Grace, 650 Edison Ave, Philadelphia, Pa, 19116
 Shyer Bertram, P O Box 1616, Media, Pa, 19063-8616
 Shyshak Vladymyra R, 141 Ravenhill Rd, Phoenixville, Pa, 19460
 Si Baker Inc, 600 Kuebler Rd, Easton, Pa, 18040
 Siakavellas Apostolos A, 1211 Fairlane Dr, York, Pa, 17404
 Siano Jerry Etal, 938 Wolf St, Philadelphia, Pa, 19148
 Siano Ralph G, 314 N Simpson St, Philadelphia, Pa, 19139-1024
 Siano Rita D, 314 N Simpson St, Philadelphia, Pa, 19139-1024
 Sibanda Amson., Population Studies Center
 Sibbach Paul Jr, Paul A Sibbach Jr, Jim Thorpe, Pa, 18229
 Sibert Harold D, 461 Fawn Dr, Washington, Pa, 15301-6018
 Sibert Harriet, 5809 N 13th St, Philadelphia, Pa, 19141
 Sibert Pat, Washington Crossing, Pa, 18977-0000
 Sibert Sylvester, 4547 Morris St, Philadelphia, Pa, 19144
 Sibick William J, 729 Lincoln Ave, Scranton, Pa, 18504
 Sibley Joseph F, 2301 Solly Ave, Phila, Pa, 19152
 Sicard Nilsa, 1512 N 4th St, Philadelphia, Pa, 19122
 Sichel Richard, 5 Tankard Ln, Washington Crossing, Pa, 18977-1157
 Sichiari Aldo, 730 Queecreek Rd, Queecreek, Pa, 15555-0000
 Sicilia Josephine D, 1606 Ridge Ave, New Kensington, Pa, 15068
 Sicilia Ronald, 5170 Oxford Ave, Phila, Pa, 19124
 Sicilia Yvonne, 8402 Algon Ave, Philadelphia, Pa, 19152-1725
 Sicilian John, 2308 Cross Street, Philadelphia, Pa, 19146
 Siciliano Albert, 426 W Wayne Ave, Clifton Heights, Pa, 19018
 Siciliano Marilyn, 7175 Cottage St, Phila, Pa, 19135
 Sicily S Restaurant, 18 E Lawn Rd, Nazareth, Pa, 18064-1015
 Sick Glenn S, Dtd 06 07 93, Mechanicsburg, Pa, 15055-0000
 Sickel Edward N, 3230 Birch Road, Philadelphia, Pa, 19154-1721
 Sickle Thomas J, 43 Chestnut St, Norristown, Pa, 19462-2703
 Sickler Barry C, 274 Walnut Spring Court, Exton, Pa, 19341
 Sickler Joyce C, 274 Walnut Spring Court, Exton, Pa, 19341
 Sickler Lyndsey A, 711 Oden St, Confluence, Pa, 15424
 Sickler Rose, 860 Doe Court, Limerick, Pa, 19468
 Sickle Susan M, 31 Crown Terr, Morrisville, Pa, 19067-7338
 Sico 961 Ppx, 2504 Willow Street Pk, Street, Pa, 17584
 Sico Audrey, 595 Dorseyville Rd, Pittsburgh, Pa, 15238
 Sicra Imaging Inc, 323 Norristown Rd, Ambler, Pa, 19002-2756
 Sid Harvey, 650 Allen Rd Bldg 4, Carlisle, Pa, 17013
 Sid Harvey Industries Inc, 605 Locust St, Garden City, Ny, 11530
 Sidbury James R, 802 Monroe Ave, Scranton, Pa, 18510
 Siddiq Abdulahaim, 3615 Spring Garden St, Philadelphia, Pa, 19104-2351
 Siddiqi, 201 S 25th Street Ste 501, Philadelphia, Pa, 19103
 Siddiqui Azeem H, 1006 Vermont Avenue, Pittsburgh, Pa, 15234
 Siddiqui Khurram A, 639 Chain Street, Norristown, Pa, 19401
 Siddiqui Mohammed, 355 Lackawanna St 6 12, Reading, Pa, 19601
 Siddle William, 104 W 4th St, Williamsport, Pa, 17701-6105
 Siddoway Lyle, 25 Monument Rd 200, York, Pa, 17403
 Side Kicks Bar Grill, 213 Smithfieldst, Pittsburgh, Pa
 Sidel Joyce, 15 Burning Bush Ln, Levittown, Pa, 19054-2805
 Sidelinger Charles H, Rd 2 Box 349, Brady, Pa, 15801
 Sidener Eric L, 4811 Springfield Ave., Philadelphia
 Sider Ray, 719 Fourth St., Ambridge, Pa, 15003
 Siderias Desiree, 743 Pawree St, Bethlehem, Pa, 18015
 Siders Sharon A, 4813 Walnut Street, Philadelphia, Pa, 19139
 Sidibe Abdoul K, 4514 Walnut St Apt 4, Phila, Pa, 19139
 Sidibe Sadio, 4401 Chestnut St, Philadelphia, Pa, 19104-2913
 Sidibe Yaya, 1220 S Longacre Blvd, Yeadon, Pa, 19050
 Sidner Robert W, 49 Highland Park Dr, Levittown, Pa, 19056-1325
 Sidney Hillman Medical Center, Sh Radiology, Phila, Pa, 19103
 Sidney Lane Associates, 275 East Penn St, Norristown, Pa, 19404-0000
 Sidor Joseph Etal, 618 Washington St, Walnutport, Pa, 18088
 Sidorov Viktor J, 1214 Cardinal Dr, Bensalem, Pa, 19020-0000
 Sids Automotive, 2875 Freepport Road, Natrona Heights, Pa, 15065
 Sieber Andrew D, 2735 Old Bethlehem Pike, Sellersville, Pa, 18960
 Sieber Grace B, 106 N Main St, Mountaintop, Pa, 18707-1239
 Siebert Donald Cust, 21 Weldy Ave, Oreland, Pa, 19075-1318
 Siebert Edward, 3306 Lester Rd, Philadelphia, Pa, 19154
 Siebert Kristine Cust, 21 Weldy Ave, Oreland, Pa, 19075-1318
 Siebold Everett E., 178 Washington St, Carbondale, Pa, 18407
 Siedell Sharon, 1360 Gilham St, Philadelphia, Pa, 19111
 Siefert Personal Care Home, 301 Marguerite, Wilmerding, Pa, 15148
 Sieg W Philip, 1520 Woodledge Circle, State College, Pa, 16803-1855
 Siegal Edward I, 22nd & B Franklin Pkwy, Philadelphia, Pa, 19092
 Siegal Edward I, Park Towne Place S 911, Philadelphia, Pa, 19130-0000
 Siegal Ira, 506 N 19th St, Philadelphia, Pa, 19130
 Siegal Martha S, 22nd & B Franklin Pkwy, Philadelphia, Pa, 19092
 Siegal Martha S, Park Towne Place S 911, Philadelphia, Pa, 19130-0000
 Siegal Todd L Md, 90 Indian Spring Road, Media, Pa, 19063
 Siegal Todd L Md, Po Box 13905, Philadelphia, Pa, 19101-0000
 Siegel Amd Sharon G, 3400 Spruce St., Philadelphia, Pa, 19175-0000
 Siegel Andrew, 251 South Olds Blvd Apt 272, Fairless Hills, Pa, 19030-3426
 Siegel Barbara, 334 Warren Road, Hatboro, Pa, 19040-4412
 Siegel Brandon David, 685 Lindsay Rd, Carnegie, Pa, 15106
 Siegel Dan, O, Philadelphia, Pa, 10437
 Siegel David, 202 Canterbury Rd, Havertown, Pa, 19083
 Siegel David H Cust, 685 Lindsay Rd, Carnegie, Pa, 15106
 Siegel Family Invest Partners, 300 Hidden River Road, Narbeth, Pa
 Siegel George Ux C, 5907 Martin Rd, Erie, Pa, 16509
 Siegel Jamie B, 1251 Gilbert Rd, Meadowbrook, Pa, 19046-1813
 Siegel Jane, 310 Green Rd, Berwyn, Pa, 19312-1920
 Siegel Janie B, 905 Roscommon Rd, Bryn, Pa, 19010
 Siegel Katie J, 2500 Poplar St, Philadelphia, Pa, 19130-0000
 Siegel Michael D Cust, 1251 Gilbert Rd, Meadowbrook, Pa, 19046-1813
 Siegel Valerie Christine, 685 Lindsay Rd, Carnegie, Pa, 15106
 Siegel William, Po Box 313, Sellersville, Pa, 18960
 Sieger Edward R, 729 Pinoak Rd, Pittsburgh, Pa, 15243
 Siegert Bowen P, 5005 Mckean Ave, Philadelphia, Pa, 19144-4124
 Siegert Joseph Roehm Cust, 5005 Mckean Ave, Philadelphia, Pa, 19144-4124
 Siegfried Michael Scott, 321 Dallas Road, Willow Grove, Pa, 19090
 Siegle Audrey B, 20 Clearview Rd, Malvern, Pa, 19355-3074
 Siegle Rose, 2002 E Birch St, Philadelphia, Pa, 19134
 Siegman Jeff, 559 Buck Dr, Fairless Hills, Pa, 19030
 Siehillyer E L, 3462 E St, Philadelphia, Pa, 19134
 Siejak Dan, 263 Walnut Springs, West Chester, Pa, 19380
 Siek Josephine, 5030 Chestnut Hill Rd, Center Valley, Pa, 18034
 Siek Rosemarie, Po Box 25, Cannonsburg, Pa, 15317
 Sieman Andrea, 2145 Wightman St, Pittsburgh, Pa, 15217-2027
 Siemens Private Communica, C/O Siemens Corp, New York, Ny, 10019
 Siemens Westinghouse, 841 Old Frankstown Road, Pittsburgh, Pa, 15239
 Siemer Elizabeth P, 200 E Spruce St, New Holland, Pa, 17557
 Siemer William D Jr, 200 E Spruce St, New Holland, Pa, 17557
 Siemianowski Michael O, 3 Pitt St Apt 7, Randwick, Fo, 00000-0000
 Sienkiewicz Violet, Amboy Care Ctr
 Siefert James R, 15 Railroad St, Mocanaqua, Pa, 18655
 Sier Antoinette M, 717 Hoffman St, Phila, Pa, 19148-2407
 Sieracki Antoinette M, 2505 S Iseminger St, Philadelphia, Pa, 19148
 Sieracki Kenneth J Jr, 717 Hoffman St, Phila, Pa, 19148-2407
 Sierra Emma, 232 Green St, York, Pa, 17404
 Sierzenski Raymond, 3 Ashley Dr, Glenmoore, Pa, 19343-1435
 Siesta Telecom, Horsham, Pa, 19044
 Sietz Betty M Custodian, 1156 Skyridge Dr, Upper Saint Clair, Pa, 15241-3623
 Sieu Nay Hillis Adjustment, 7016 Hazel Avenue, Upper Darby, Pa, 19082-3703
 Sifinski Judith L, 796 Addison St, Washington, Pa, 15301-5604
 Siford Tammy, 309 W Rdg St, Carlisle, Pa, 17013-4011
 Sifton Clifford Jr, 171 Lookout Ln, Willow Grove, Pa, 19090
 Sigecan William J, 813 W Newton Rd., Greenburg, Pa, 15601
 Sigel Helen E, 5055 Wilkins Avenue, Pittsburgh, Pa, 15217-0000
 Sigel Laura A, 1521 Brenda Dr, Greencastle, Pa, 17225
 Sigel Leonore S, 45 W Benedict Ave, Havertown, Pa, 19083-0000
 Sigel Margaret C, 816 East Main Street, Lykens, Pa, 17048-0000
 Siggia James P, 1102 Blueberry Court, Milford, Pa, 18337-9580
 SightSound.Com Inc, 733 Washington Road Suite 400, Pittsburgh, Pa, 15228
 Sigler Tracee, 5825 Cedar Ave, Philadelphia, Pa, 19143
 Sigma Beta Kappa, 103 Princeton Rd, Havertown, Pa, 19083-3623
 Sigma Tau Gamma, 1057 Morewood Ave, Oakland, Pa, 15213
 Sigman Marilyn Friedman, 137 Briarwood Dr, Holland, Pa, 18966
 Sigmatronics Inc, 1107 Walnut Ridge Es, Pottstown, Pa, P, 19464
 Sigmon Elizabeth F, 5921 Locust St, Philadelphia, Pa, 19104
 Sigmon Elizabeth Theresa, 307 Westminster Ave, Hanover, Pa, 17331-3708
 Sigmund Shelley, Road 7 Box 192, Latrobe, Pa, 15650
 Signa Equicor, Po Box 98, Pittsburgh, Pa, 15230
 Signal The, 151 S Warner Rd Ste 304, Wayne, Pa, 19087
 Signor And Sherant Lu, Arnot, Pa, 16911
 Signoret Anne, 1615 E Boot Rd, West Chester, Pa, 19380-6001
 Signoret Anne R, 1615 E Boot Rd, West Chester, Pa, 19380-6006
 Signoret R, Bellingham Village, West Chester, Pa, 19380-0000
 Signoret Anne R, Box 61, Ridley Park, Pa
 Signorgella Margaret T, 615 E McMurray Rd, McMurray, Pa, 15317-3497
 Signs Now, 1313 West Chester Pike, West Chester, Pa, 19382
 Sigs Collision Inc, 6801 S Bristol Pike, Levittown, Pa, 19057
 Sihelnick Stephen Md, Dr Stephen Sihelnick, West Reading, Pa, 19611
 Sihuts Irene, 23 W Derot St, Hellertown, Pa, 18055

Sike Marlene K, 41 State St, Lawrenceville, Pa, 16929
 Sikes Mark C, 1328 Pleasant View Road, Coopersburg, Pa, 18036
 Sikes Transportation Service, Horsham, Pa, 19044
 Sikofilos Frances, 2007 County Line Rd, New Castle, Pa, 16101-0000
 Sikofilos William, 2007 County Line Rd, New Castle, Pa, 16101-0000
 Sikora Anthony J, 1205 Ridge Blvd, Connelville, Pa, 15425-0000
 Sikora Jennifer A, 1205 Ridge Blvd, Connelville, Pa, 15425-0000
 Sikora John Jr D, 92 Second Easy St, Uniontown, Pa, 15401
 Sikorska Lig Teresa, 540 Foster St, Phila, Pa, 19116
 Silagy Gregory S., 1147 South Broad Street, Philadelphia, Pa, 19147
 Silberg Howard M, 1412 Stonecliffe Dr, Monroeville, Pa, 15146-3205
 Silberman Barbara A, 130 Birch Street, Shamokin, Pa, 17872-5601
 Silberman Carla Cust, 621 Poplar Street, Catasauqua, Pa, 18032-0000
 Silberman Edward Md, P O Box 8500 1450, Philadelphia, Pa, 19178
 Silberman Joyce W, 156 Serrill Rd, Elkins Park, Pa, 19117-1617
 Silberman Michael W, 156 Serrill Rd, Elkins Park, Pa, 19117-1617
 Silberman Peter J, 130 Birch Street, Shamokin, Pa, 17872-5601
 Silberman Tyler James, 621 Poplar Street, Catasauqua, Pa, 18032-0000
 Silberstein Matt, 1516 Warren St, Pittsburgh, Pa, 15212-3367
 Silberstein Matthew S, 1516 Warren St #7, Pittsburgh, Pa, 15212
 Silbert Elizabeth N, 1519 Teal Trce, Pittsburgh, Pa, 15237-3849
 Silbert Ronny Lynn Cust, 1519 Teal Trce, Pittsburgh, Pa, 15237-3849
 Silbert Winifred Estate, C/O Dale & Korolishin, Philadelphia, Pa, 19111-5228
 Silbertrus Dea, 1 Bala Avenue, Bala Cynwyd, Pa, 19004
 Silbertrus Dea C, 200 E Manoa Rd, Havertown, Pa, 19083-3926
 Silcott Davelyn, 2231 S Felton St, Phila, Pa, 19142
 Silcott Davelyn, 530 S. 2nd St., Philadelphia, Pa, 19147
 Silcott Davelyn, 7713 B McCallum Stre, Philadelphia, Pa, 19118
 Silcovitz Barry, 861 Kent Lane, Philadelphia
 Silcox Florence S, 303 Baker Rd, Broad Axe, Pa, 19002-2214
 Silcox William D Jr, 303 Baker Rd, Broad Axe, Pa, 19002-2214
 Sileo Carmella, 106 Walnut St, Dunmore, Pa, 18512-2928
 Sileo Rocco, 106 Walnut St, Dunmore, Pa, 18512-2928
 Siler Clara Jean, Pha/Scattered Site, Philadelphia, Pa, 19130
 Siler Stephanie A, 3315 Beechwood Blvd, Pittsburgh, Pa, 15217
 Siler Steven, 357 Atwood St, Pittsburgh, Pa, 15213
 Silesian University Tech, Piotr Kapias Krasinckiego, B Katowise Poland
 Silfies Brian, Knowledge Management Gro, Landenberg, Pa, 19350-0000
 Silfies Rosa Anna, 522 W St Elmo St, Nazareth, Pa, 18064-0000
 Silicon Power Corp, 252 Welsh Pool Road, Exton, Pa, 19341-1313
 Silicon Stencil Llc, 100 Four Falls Corp Cntr#221, West Conshohocken, Pa, 19428
 Silk Irving N, 601 W Moyamensing Ave, Philadelphia, Pa, 19148-3230
 Silkin Cary, 40 Stewart Ct, Easton, Pa, 18042
 Silkworth George, 218 Violet St, Johnstown, Pa, 15905
 Sill Patricia H, C/O Deborah S Kliman, Chadds Ford, Pa, 19317-0000
 Sillag Christina C, 2007 Spring Town Hill, Hellertown, Pa, 18055
 Sillah Tania, 6339 W Girard Avenue, Philadelphia, Pa, 19151
 Silldorf Carol, 727 W Locust St, York, Pa, 17404
 Sillivan Ruth M, 1324 Karen Lane, Radnor, Pa, 19087
 Sillman George M, 120 Tarragona St, Pittsburgh, Pa, 15210
 Sillway Timothy E, 509 Main St #D, Stroudsburg, Pa, 18360
 Sills Bonnie M, 118 White Tail Ln, Windsor, Pa, 17366
 Silo Inc, 6900 Lindbergh Blvd, Philadelphia, Pa, 19142-0000
 Silowash Brian, 6585 Penn Avenue, Pittsburgh, Pa, 15206-4407
 Silsby Amanda L, 1421 Cobhill Rd, Genesee, Pa, 16923
 Silutions Inc, 322 North Matlack St., West Chester, Pa, 19380
 Silva David E, 711 W Cherry Ln 4, State College, Pa, 16803
 Silva Erwin, 585 Wren Song Road, Yardley, Pa, 19067
 Silva Felicia, 52 S. Franklin Street, Lancaster, Pa, 17602
 Silva Gloria R, Horsham, Pa, 19044
 Silva Jaime, 707 State St, New Kensington, Pa, 15068
 Silva Joe, 168 W Tiber St, Philadelphia, Pa, 19140
 Silva Jose, 3322 E St, Philadelphia, Pa, 19134
 Silva Jose L, 3248 Estate Dr, Oakdale, Pa, 15071
 Silva Larry E, 339 Treetop Dr, Canonsburg, Pa, 15317
 Silva Melissa, 339 Treetop Dr, Canonsburg, Pa, 15317
 Silva Pat, 1604 Pauloski Lane, Sewickley, Pa, 15143
 Silva Rodolfo, Po Box 1188-1000, San Jose, Fc
 Silva Rodrigo P, 103 South Bradford, Allentown, Pa, 18103
 Silvan Don A, 7807 Hasbrook Ave Apt 4, Philadelphia, Pa, 19111
 Silver 7 Company, Scott J Marcus, Blue Bell, Pa, 19422-3267
 Silver Abraham, 207 Meyerson/6311, Pa
 Silver B G, 1755 N 13 Street, Philadelphia, Pa, 19122
 Silver Charlotte R, 300 E Lancaster Ave, Wynnewood, Pa, 19096
 Silver Emergency Physicians, P O Box 13840, Philadelphia, Pa, 19101-3840
 Silver Herbert R, 536 Philip Road, Huntingdon Valley, Pa, 19006
 Silver Herbert R, 536 Philip Road, Huntingdon Valley, Pa, 19006-2936
 Silver Irene, 536 Philip Road, Huntingdon Valley, Pa, 19006
 Silver Jerry H, 621 Latham Dr, Wynnewood, Pa, 19096
 Silver Jill S, 621 Latham Dr, Wynnewood, Pa, 19096
 Silver June, 1901 Jfk Blvd Apt 1618, Philadelphia, Pa, 19103-1513
 Silver Lake Cardiology, Fairless Hills, Pa, 19030
 Silver Lake Foods Inc, Po Box 7786, Philadelphia, Pa, 19101
 Silver Leonard R, 1510 Two Penn Center Plaza, Phila, Pa, 19102
 Silver Marc I, 300 E Lancaster Ave, Wynnewood, Pa, 19096
 Silver Mark, 300 E Lancaster Ave, Wynnewood, Pa, 19096
 Silver Mark T, 217 Harrogate Rd, Wynnewood, Pa, 19096
 Silver Melvin J, 6640 Wissahickon Av, Phila, Pa, 19119
 Silver Paul, 1901 Jfk Blvd Apt 1618, Philadelphia, Pa, 19103-1513
 Silver Renee, 855 Kendrick St, Philadelphia, Pa, 19111-0000
 Silver Run Tenants Association Or Inc, Undeliverable 01 20 99 Request
 Silver Sandra, 300 E Lancaster Ave, Wynnewood, Pa, 19096
 Silverberg Michael B, 317 S. 17th St, Philadelphia, Pa, 19103
 Silverblatt Ruth, 43 Holiday Dr Apt 75, Kingston, Pa, 18704
 Silverbrook Randi M, 3 Davis Dr, Wshngtn Crsng, Pa, 18977
 Silverio F, 500 W 175th St 64, New York, Ny, 10033
 Silverman & Mailman Pc, Jordan D. Nagle Esquire, Philadelphia, Pa, 19102
 Silverman Adam, C/O The Dorchester, Philadelphia, Pa, 19103-0000
 Silverman Ami, 1720 Foxchase Road, Philadelphia, Pa, 19152-1814
 Silverman Celia, 704 Cheltenham Hills Dr, Elkins Park, Pa, 19027-1302
 Silverman David, 9116 Dale Road, Philadelphia, Pa, 19115
 Silverman Edward, 1518 Walnut Street, Philadelphia, Pa, 19102
 Silverman Elliott, 2350 Tremont St., Philadelphia, Pa, 19115--505
 Silverman Frieda, 5301 Old York Rd, Phila, Pa, 19141
 Silverman G, 7077 Ferry Road, New Hope, Pa, 18938-9735
 Silverman Irwin D, Cedarbrook Hill Bldg 1 Ph 19, Wyncote, Pa, 19095-2601
 Silverman Joan, 35 Michael Ave, Hughesville, Pa, 17737
 Silverman Louis, 704 Cheltenham Hills Dr, Elkins Park, Pa, 19027-1302
 Silverman Mark B, 1064 Winder Dr, Yardley, Pa, 19067
 Silverman Mary, 2 Franklin Mills Bl 1813, Philadelphia, Pa, 19154-3109
 Silverman Mendel Md, 6315 Forbes Ave, Pittsburgh, Pa, 15217-0000
 Silverman Morris, 2 Franklin Mills Bl 1813, Philadelphia, Pa, 19154-3109
 Silverman Paul Estate Of, Attn Richard B Klein Ex, Philadelphia, Pa, 19107-2724
 Silverman Paul Estate Of, C O Richard B Klein Ex, Philadelphia, Pa, 19107-2724
 Silverman Rose, 2350 Tremont St., Philadelphia, Pa, 19115-5052
 Silverman Ross, Apt 2e, New York, Ny, 10016
 Silverman Russell V Do, 7355 Malvern Avenue, Philadelphia, Pa, 19151-0000
 Silverman William, 5135 D St, Philadelphia, Pa, 19120
 Silvers Frederic, One Bala Cynwyd Plaza Ste 520, Bala Cynwyd, Pa, 19004-0000
 Silvers Meryl, One Bala Cynwyd Plaza Ste 520, Bala Cynwyd, Pa, 19004-0000
 Silverstein Blanche R, 901 Columbia Ave, Scranton, Pa, 18509
 Silverstein David A, 3316 Arch St, Philadelphia, Pa, 19104
 Silverstein Frances, 1268 Levick St, Philadelphia, Pa, 19111
 Silverstein Joseph, 1268 Levick St, Philadelphia, Pa, 19111
 Silverstein Judith, 302 Greene Road, Berwyn, Pa, 19312
 Silverstone Seymour S, 716 Bucknell Ave, Johnstown, Pa, 15905
 Silverthorn Cora Adele, C/O Church Treas Swarthmore Av, Ridley Park, Pa, 19078-0000
 Silverthorne Daniel A, C/O Daniel A Silverthorne, Lancaster, Pa, 17603-3534
 Silverthorne Holly A Cust, C/O Daniel A Silverthorne, Lancaster, Pa, 17603-3534
 Silverton Nicole G, 2927 W Liberty Ave Apt 128, Pittsburgh, Pa, 15216
 Silverton Samuel, 6105 Sheaff Lane, Fort Washington, Pa, 19034
 Silvestra Steve, 353 Trinity Ave, Ambler, Pa, 19002
 Silvestri Lori J, 2058 Maple Ave # Ac111, Hatfield, Pa, 19440
 Silvestri Nicolina, 1130 Ridge Avenue Apt 303, Coraopolis, Pa, 15108
 Silvetri Archie, 7709 Oak Lane Road, Cheltenham, Pa, 19012-0000
 Silvio Anthony, 3113 Glendale Ave, Pittsburgh, Pa, 15227
 Silwiniski Judy A, 7 South 13th St, Darby, Pa, 19023
 Silzer Robert E, 110 Laurel Drive, Enola, Pa, 17025-1543
 Sima Adam, 1232 Franklin Ave, Braddock, Pa, 15104
 Simak Agnes, 1239 Talbot, Braddock, Pa, 15104
 Simak George Jr, 1239 Talbot, Braddock, Pa, 15104
 Simakas Dorothy R, 1458 Bretton Way, Pittsburgh, Pa, 15237-6301
 Simanaitis Margaret L, 427 Deerfield Drive, Cranberry Twp, Pa, 16066
 Simanaitis Suzanne N, 427 Deerfield Drive, Cranberry Twp, Pa, 16066
 Simanca Cristian, 2 Cricket Circle, Horsham, Pa, 19044-1837
 Simasek Gladys A, 220 Ridgeview Dr, Collegeville, Pa, 19426
 Simboli Lynda C, 131 Garlow Drive, Pittsburgh, Pa, 15235-0000
 Simcah Insurance Age, 6801 Torresdale Ave, Philadelphia, Pa, 19135-2313
 Simchick Mark T, 467 Hartz Road, Fleetwood, Pa, 19522
 Simcic Walter A, 426 Fairway Dr, Pittsburgh, Pa, 15227
 Simcox Anna Mary, 209 Anderson Ave, Media, Pa, 19063-5918
 Simcox David C, 42 N Pennell Road, Lyma, Pa, 19037
 Simcsak Robert, 2700 S Eagle Rd, Newtown, Pa, 18940
 Simcsak Robert Dc, 2700 S Eagle Rd Ste 202, Newtown, Pa, 18940-1556
 Simek Margaret, 3023 Harper St, Philadelphia, Pa, 19130
 Simel Alerta B, Po Box 20143, Scranton, Pa, 18502
 Simeone Jeanne M, 133 Lampeter Court, Exton, Pa, 19341
 Simer Cab Co, 204 Barrington Rd, Upper Darby, Pa, 19082
 Simerson David R, 100 Front Street Suite 300, West Conshohocken, Pa, 19428-2877
 Simes Elizabeth I, 4008 Briar Ln, Lafayette Hill, Pa, 19444-1612
 Simes Harry Jr, 421 Hampton Rd, King Of Prussia, Pa, 19406
 Simhan Rasmi, 1309 Parklane Rd., Swarthmore, Pa, 19081
 Simhan Rasmi, 2301 Lombard St, Philadelphia, Pa, 19146
 Simiano Construction Co Inc, 1613 Carpenter St, Philadelphia, Pa, 19146
 Simione Leslie, 124 Noble Street Apt A, Souderton, Pa, 18964
 Simiriglia Christine, 156 Fairmount Av, Philadelphia, Pa, 19123
 Simkiss Cheri M, 8115 Old York Road #200, Elkins Park, Pa, 190271406
 Simkiss Agency, 2 Paoli Office Park, Paoli, Pa, 19301
 Simko Helen, 229 Beaver Ave, West Aliquippa, Pa, 15001-2443
 Simko Lorie, 2848 Washington Rd, McMurray, Pa
 Simm Ronald, R.D. #1 Box 290, Cowansville, Pa, 16218
 Simmen Dale E, 109 Avenue A, Pittsburgh, Pa, 15221
 Simmers Donald, 5321 Jaycee Ave, Harrisburg, Pa, 17112
 Simmers Jack C, 100 N Church St, Waynesboro, Pa, 17268
 Simmons Anna M, 3353 Malta St, Philadelphia, Pa, 19134
 Simmons Betty, 559 S Trenton Ave Apt A, Pittsburgh, Pa, 15221-3299
 Simmons Betty, 599 S Trenton Ave, Pittsburgh, Pa, 15221
 Simmons Bree E, 316 University Mnr W #C, Hershey, Pa, 17033
 Simmons Cassandra, 1928 Wilder St, Philadelphia, Pa, 19146-0000
 Simmons Cassandra T, 2129 W Erie Ave, Phila, Pa, 19140-3930
 Simmons Dan, 6419 Sherwood Rd., Phila, Pa, 19151
 Simmons Daniel P, 3350 Bancroft Dr, Aston, Pa, 19014-2602
 Simmons David, 250 King Of Prussia Rd #, Radnor, Pa
 Simmons David, 3121 Kutztown Road, East Greenville, Pa, 18041
 Simmons Dorothy B, 2132 N Marston St, Phila, Pa, 19121
 Simmons Elaine, 5251 Baltimore Pike, Clifton Hgts, Pa, 19018
 Simmons Elisabeth W
 Simmons Elizabeth, 436 Pearce Road, Erie Pa, Pa, 15234
 Simmons Elmore J, 5812 Crittenden St, Philadelphia, Pa, 19255-0000
 Simmons Eric J, 1000 New Chestnut St, Bristol, Pa, 19002
 Simmons Ernest H, 5251 Baltimore Pike, Clifton Hgts, Pa, 19018
 Simmons Ernestine Gay, 4400 Centre Ave Apt 6k, Pittsburgh, Pa, 15213-1446
 Simmons Heather R, 201 Southwalnut, West Chester, Pa, 19382
 Simmons Howard L, 2040 Lehigh St, Easton, Pa, 18042
 Simmons James P, 6250 Warren Ave, Harrisburg, Pa, 17112-1765
 Simmons Jason, 2831 Rockaway Ave, OceanSide, Ny, 11572
 Simmons Jason L, 708 Duncan Ave Apt, Pittsburgh, Pa, 15237
 Simmons Jasper, 2439 N College Ave, Philadelphia, Pa, 19121-4845
 Simmons Jean Miss, 2923 W Oakdale St, Philadelphia, Pa, 19132
 Simmons John B, 310 Island Ave, Mckees Rocks, Pa, 15136
 Simmons John B, 312 Island Ave, Mckees Rocks, Pa, 15136
 Simmons John B, P.O. Box 470, Mckees Rocks, Pa, 15136

Simmons Judy A, 6250 Warren Ave, Harrisburg, Pa, 17112-1765
 Simmons Kathryn M, 186 Hunting Creek Rd, Canonsburg, Pa, 15317
 Simmons Kelvin, Po Box 58934, Philadelphia, Pa, 19102
 Simmons Krendric, 288 Aviation Dr, Johnstown, Pa, 15902-7250
 Simmons M, 322 Washington Place, Erie, Pa, 16505
 Simmons Marion E, 3350 Bancroft Dr, Aston, Pa, 19014-2602
 Simmons Mary, 6027 W Vine St, Philadelphia, Pa, 19139-1131
 Simmons Melvin, 6122-24 Osage Avenue, Philadelphia, Pa
 Simmons Michael M, 6350 Greene St, Philadelphia, Pa, 19144
 Simmons Nellie, 310 Spearman Ave, Farrell, Pa, 16121
 Simmons Ricky, 1013 Ridgeville Ave, Pittsburgh, Pa, 15233
 Simmons Robert, Horsham, Pa, 19044
 Simmons Robert W, Rd #4, Bellefonte, Pa, 16823-0000
 Simmons Roderick, 1317 North Avenue, Pittsburgh, Pa, 15221
 Simmons Samuel A, 22 E Third St, Media, Pa, 19063-2907
 Simmons Scott, 6348 E Valley Green Rd, Flourtown, Pa, 19031-0000
 Simmons Susan, 448 44th St, Pittsburgh, Pa, 15201-1142
 Simmons Thomas E, 6725 Limekiln, Philadelphia, Pa, 19138-3129
 Simmons Tylus, 2623 North Napa St, Philadelphia, Pa, 19132-2919
 Simms Ali, 331 Devonshire St Apt B3, Pittsburgh, Pa, 15213
 Simms Elizabeth Anne, 500 Route 909 Apt G37, Verona, Pa, 15147-3860
 Simms Fishing Products, Horsham, Pa, 19044
 Simms Florence M, 403 E Miner St, West Chester, Pa, 19382
 Simms Iris, 245 West Cheltenham Ave #3f, Philadelphia, Pa, 19144
 Simms Lamar, 2453 Chauncey Dr #257, Pittsburgh, Pa, 15219
 Simms Michael, 222 N Everhart Ave, West Chester, Pa, 19380
 Simms Robert L, Pa, 19012
 Simms Yvonne A, 1924 S 19th St, Philadelphia, Pa, 19145-2831
 Simmtec Inc, Horsham, Pa, 19044
 Simniski John, 100 S Locust St, Mount Carmel, Pa, 17851-2442
 Simock Pauline Et Al, Po Box 72, Coplay, Pa, 18037
 Simoes Elizabethmary L, 1715 Scotchbrook Dr B, Philadelphia, Pa, 19115-4286
 Simolike Arlene Glenn Esq, 7044 E Roosevelt Blvd, Philadelphia, Pa, 19149-1919
 Simolunas Adeline M, 2033 Anchor St, Philadelphia, Pa, 19124
 Simon Albert Jr, P O Box 7800, Philadelphia, Pa, 17101-0000
 Simon Alfred, 331 Spring Valley Rd, Springfield, Pa, 19064
 Simon Alfred P, 331 Spring Valley Rd, Springfield, Pa, 19064-2231
 Simon Alisha J, 3010 Arlington Ave, Brookhaven, Pa, 19015
 Simon Ann, 209 W Godfrey Ave, Philadelphia, Pa, 19120-1407
 Simon Anthony J, 2107 Sweetbriar Rd, Morrisville, Pa, 19067
 Simon Bernie, 4961 Pennway St, Philadelphia, Pa, 19124
 Simon Beth, 401 Apt, Ellwood City, Pa, 16117
 Simon Carl, 5020 North 7th Street, Philadelphia, Pa, 19120-0000
 Simon Cassie, 2100 Cheltenham Ave, Philadelphia, Pa, 19138
 Simon Claire, 2669 Willits Rd, Philadelphia, Pa, 19114-3476
 Simon Edward L, 2110 Lappe Lane, Pittsburgh, Pa, 15212
 Simon Elza Jane, 214 Seegar Road, Pittsburgh, Pa, 15241
 Simon Hirschel, 113 Harrogate Rd, Wynnewood, Pa, 19096
 Simon James W, 132 Regency Dr, Bethlahem, Pa, 30620-0000
 Simon Jeffrey H, 501 South 2nd, Philadelphia, Pa, 19147-2408
 Simon Keith, 1310 S 57th St, Philadelphia, Pa, 19143-0000
 Simon Kenneth P, 214 Seegar Road, Pittsburgh, Pa, 15241
 Simon Laura, 824 Idlewood Ave, Carnegie, Pa, 15106
 Simon Linda Rubin, 722 Oxford Rd, Bala Cynwyd, Pa, 19004-0000
 Simon Lori Ann, 658 Gibson Ave, Kingston, Pa, 18704-532
 Simon Marilyn Cust, 658 Gibson Ave, Kingston, Pa, 18704-5320
 Simon Meyer, Riverview Twrs Apt 605a, Pittsburgh, Pa, 15217
 Simon Mitchell, 3600 Conshohocken Ave, Philadelphia, Pa, 19131
 Simon Monica L, 125 Green Valley Ct, Dresher, Pa, 19025
 Simon Peter, 128 N Craig St Apt 917, Pittsburgh, Pa, 15213
 Simon Rebecca, 805 Merrill Road, Ambler, Pa, 19002
 Simon Richard M, 145 Ridge Avenue, North Braddock, Pa, 15104
 Simon Samuel, 403 Forest Ridge Drive, Pittsburgh, Pa, 15221
 Simon Tabitha L, 320 Airport Road, Butler, Pa, 16002
 Simon Theodore, Ste 3500 35th Floor, Philadelphia, Pa, 19103
 Simonait Eric, 1 E Vine St, Stowe, Pa, 19464
 Simonic Katelyn, Rrl Prl 45, Bushkill, Pa, 18324-0000
 Simonic Kathleen Cust, Rrl Prl 45, Bushkill, Pa, 18324-0000
 Simonds Bonnie, 734 Holly Drive, Stowe, Pa, 19464
 Simonds Industries Inc, Horsham, Pa, 19044
 Simone Albert De, 8124 Terry St, Philadelphia, Pa, 19136
 Simone Davide L, 124 Chemistry, Philadelphia, Pa, 19104
 Simone Donna, 319 Trainer St, Chester, Pa, 19013-1827
 Simone Kristen M, 2647 County Line Rd 2nd Floor, Chalfont, Pa, 18914
 Simonelli Dianne A, 11 Daley Drive, Washington, Pa, 15301
 Simonetatou Georgia, Po Box 792, Camp Hill, Pa, 17001-0792
 Simonetta Salvatore, 3145 Pennypack Rd, Hatboro, Pa, 19040
 Simonettas Carstar Collision, Unable To Locate, Mckeesport, Pa, 15132
 Simoni Ann, 515 Highland Ave, Aliquippa, Pa, 15001
 Simons & Company Inc, 1721 N Front St, Harrisburg, Pa, 17105
 Simons Christian K, 804 Windermere Ave, Drexel Hill, Pa, 19026-0000
 Simons Greg Agent, 7722 Rockwell Ave 2nd Fl, Philadelphia, Pa, 19111-2424
 Simons Hlth Beauty Aid, Zern's Market Rt 73, Gilbertsville, Pa, 19525
 Simons John III, Box 445, Greensburg, Pa, 15601-0000
 Simons Joshua D, 2106 Hilltown Pike, Perkasia, Pa, 18944-2854
 Simons Larry, 804 Windermere Ave, Drexel Hill, Pa, 19026-0000
 Simons Lawrence K, 532 Olivia Way, Lafayette Hill, Pa, 19444
 Simons Lynne D, 2418 Peach Tree Ln, Hatfield, Pa, 19440-2116
 Simons Michael G, 315 Washington St, Bristol, Pa, 19007
 Simons Performance Center, 169 West Lincoln Highway, Langhorne, Pa, 19047
 Simons Richard J Jr Md, 712 Cambridge Ct, Palmyra, Pa, 17078
 Simons Sara, 4622 Hazel Avenue, Philadelphia, Pa, 19143
 Simons Scott A, 34 Hellberg Ave, Chalfont, Pa, 18914-2713
 Simons Sylvester, 1409 E Washington Ln, Philadelphia, Pa, 19138
 Simonsen Charles H, 431 S Turnpike Rd, Dalton, Pa, 18414
 Simonsen Grace Est, Po Box 178, Rowland, Pa, 18457
 Simonsen Helen M, Rd 1 Box 372, Pittston, Pa, 18643
 Simonsen Karen, 2014 Swissvale Ave, Wilkingsburg, Pa, 15221
 Simonton Douglas B, 4175 Hill Terrace Drive, Reading, Pa, 19608
 Simpkins Janis M, 22304 Short St, Bethel Park, Pa, 15102
 Simpkins Karen M, 771 South Royal Street, York, Pa, 17402
 Simpkins Nazareth G, 227 Brimmer Ave, New Holland, Pa, 17557-0000
 Simpko Michael J Jr, Bx 24, Rilton, Pa, 15678-0024
 Simpler Amy C, 1511 Woodcrest Circle, Harrisburg, Pa, 17112
 Simpson Alyson, Drawer W, Laporte, Pa, 18626-0000
 Simpson Andrew J, 104 Morningside Dr, Red Lion, Pa, 17356
 Simpson Anna E, Rr 1, Utica, Pa, 16362-9801
 Simpson Audrey, 239 West Allens Lane, Philadelphia, Pa, 19119-4103
 Simpson Ben F, Gi Mt Vernon Towers, Uniontown, Pa, 15401-0000
 Simpson Bradley D, 2517 Forge Rd, Nottingham, Pa, 19362
 Simpson Candace S, 3428 W. View Circle, Greencastle, Pa, 17225
 Simpson Casey, Box W, Laporte, Pa, 18626-0389
 Simpson Charles Linwood Jr, 936 Mount Carmel Rd, Orrtanna, Pa, 17353-9432
 Simpson Charlotte Est Of, 225 Wyoming Ave, West Pittston, Pa, 18643
 Simpson Chris, 1576 Santa Barbara Dr, Lancaster, Pa, 17601
 Simpson Claire, 1142 Wilson Dr, Hlanerch Hills, Pa
 Simpson Daniel, 6610 Guyer Avenue, Philadelphia, Pa, 19142-2603
 Simpson Dave, 214 Main St, Jeannette, Pa, 15644
 Simpson David W, 121 Lintel Dr, Mcmurray, Pa, 15317
 Simpson Deanna L, 1095 Cornell Drive, Yardley, Pa, 19067
 Simpson Deanne Etal L, 4880 Christy Rd, Murrysville, Pa, 15668
 Simpson Edward A, 2217 Pemberlon, Dilco, Pa
 Simpson Ellen L, 7722 Algon Ave, Philadelphia, Pa, 19111
 Simpson Ellen L, 7722 Algon Ave, Philadelphia, Pa, 19111
 Simpson Ellen Lisa
 Simpson Emery & Co Inc, Po Box 207, Pittsburgh, Pa, 15230-0000
 Simpson Fay, 1842 North, Philadelphia, Pa, 19130
 Simpson Geraldine J, 645 Lamp Post Ln, Aston, Pa, 19014-0000
 Simpson Gregory J, 117 Amherst Ave, Pittsburgh, Pa, 15229-1537
 Simpson James Jr, James H Simpson Jr, Blakeslee, Pa, 18610
 Simpson Jason J, Dba Shamona Creek Builders, West Chester, Pa, 19380
 Simpson Jesse G, Po Box 255, Belle Vernon, Pa, 15012
 Simpson Joel, 2235 Brighton St, Philadelphia, Pa, 19149
 Simpson Joel A, 2235 Brighton Street, Philadelphia, Pa, 19149
 Simpson Joel Asher, 2235 Brighton Street, Philadelphia, Pa, 19149
 Simpson Joel Asher, 3235 Brighton Street, Philadelphia, Pa, 19149
 Simpson Joel Osher, 2235 Brighton St, Philadelphia, Pa, 19149
 Simpson Kenneth D, Attn E Radion, Secane Highlands, Pa, 19018-0000
 Simpson Leonard R Cust, Drawer W, Laporte, Pa, 18626-0000
 Simpson Lillian, 117 Church St, Philadelphia, Pa, 19106
 Simpson Lois D, 121 Lintel Dr, Mcmurray, Pa, 15317
 Simpson Margaret J, 356 Pealer Ave, Indiana, Pa, 15701
 Simpson Marilyn L, 6168 Grant Ct, Harrisburg, Pa, 17112-8550
 Simpson Mark J, 7722 Algon Ave, Philadelphia, Pa, 19111
 Simpson Mark J, 7722 Alson Ave, Philadelphia, Pa, 19111
 Simpson Marvin, 4927 N Hutchinson St, Philadelphia, Pa, 19141
 Simpson Mary Kay, 117 Amherst Ave, Pittsburgh, Pa, 15229-1537
 Simpson Mary T, 33 Fraser Drive, Coatesville, Pa, 19320-0000
 Simpson Maury, 2235 Brighton St, Philadelphia, Pa, 19149
 Simpson Maury David, 2235 Brighton St, Philadelphia, Pa, 19149
 Simpson Maury David, 3701 Conshohocken Ave, Philadelphia, Pa, 19131
 Simpson Maury David, 7722 Algon Ave, Philadelphia, Pa, 19111
 Simpson Michael Todd, 1811 S. Canal Street, Pittsburgh, Pa, 15215
 Simpson Michele, 614 Riverly Avenue, Glenolden, Pa, 19036
 Simpson Morey David, 2235 Brighton St, Philadelphia, Pa, 19149
 Simpson Noreen J, 623 Rauchtown Road, Loganton, Pa, 17747
 Simpson Raymond, Rfd 2, Marion Center, Pa, 15759
 Simpson Ruth G, 204 Barrington Rd, Upper Darby, Pa, 19082-0000
 Simpson Sandra, 4110 Woodbine Terrace, Erie, Pa, 16504
 Simpson Sandra J, Drawer W, Laporte, Pa, 18626-0000
 Simpson Sandra J Cust, Box W, Laporte, Pa, 18626-0389
 Simpson Stephen, 239 West Allens Lane, Philadelphia, Pa, 19119-4103
 Simpson Tanya, 129 E Long Ave 2a, Dubois, Pa, 15801
 Simpson Tiffany, 110 Woessner Ave Pgt, Pittsburgh, Pa, 15214
 Simpson William, 28 Church Street, Chester, Pa, 19013
 Simpsonresn Genev, 40 Princeton Ct, Langhorne, Pa, 19047-0000
 Simrell Caroline, Gadbridge Lane, Ewmurst Surrey, Fo, 00000-0000
 Simrell Gerald A, 1103 A South Street, Philadelphia, Pa, 19147
 Simrell Macasa, Gadbridge Lane, Ewmurst Surrey, Fo, 00000-0000
 Sims Carol Lee, 223 Church St, Lancaster, Pa, 17602-4215
 Sims Charles, 1234 North 5th Street, Philadelphia, Pa, 19132
 Sims Debarah, 3852 Rutherford St, Harrisburg, Pa, 17111-2249
 Sims Frank, 1709 E Marshall Rd, Landsdowne, Pa, 19050
 Sims Jeffrey & William, 45 Washington Blvd., Williamsport, Pa, 17701-1511
 Sims Kenneth L Sr, 3800 Crooked Hill Rd, Harrisburg, Pa, 17110
 Sims Kisha M, 3800 Crooked Hill Rd, Harrisburg, Pa, 17110
 Sims L A, 7333 West Chester Pike, Upper Darby, Pa, 19082
 Sims Ricky L, 1721 Fitzwater St, Philadelphia, Pa, 19146
 Sims Samuel T, 706b Wolcott Dr, Philadelphia, Pa, 19118
 Sims Thomas H, 8037 Jeanes St, Philadelphia, Pa, 19111
 Sims William Estate, 45 Washington Blvd., Williamsport, Pa, 17701-1514
 Simsek Nebi, 3255 Disston Street, Philadelphia, Pa, 19149
 Simth Donna, 4005 Crestview Ave, Easton, Pa, 18045
 Simth James, 4005 Crestview Ave, Easton, Pa, 18045
 Simufite Training Int Inc, Horsham, Pa, 19044
 Simyon Catherine C, Rr 1, Moscow, Pa, 18444-9801
 Sin Dae, T/A Century Constr, Philadelphia, Pa, 19120
 Sinaiko E, 180 Persimon Rd, Langhorne, Pa, 19047
 Sinanian Peter K, 236 Henley Road, Wynnewood, Pa, 19076-0000
 Sinanyan Celina S, 155 West 41st St Po Box 87, Erie, Pa, 16512-0000
 Sincavage Joseph A, Rr 1, Darby, Pa, 19023
 Sincavage Joseph T, 176 S New Middletown Rd, Media, Pa, 19063
 Sinchar B, 605 Center St, Mc Keesport, Pa, 15132
 Sinclair Carolyn B, 244 Wabash Ave, Lansdowne, Pa, 19050-1441
 Sinclair Dorothy B, 244 Wabash Ave, Lansdowne, Pa, 19050-1441
 Sinclair Eva M, Attn Barbara Diem, Narvon, Pa, 17555-9604
 Sinclair I B Cust, 7 College Court, State College, Pa, 16803-3043
 Sinclair Louis M, 4412 Osage St, Philadelphia, Pa, 19104
 Sinclair Maud M, No Known Address, Bellefonte, Pa, 99999
 Sinclair Meredith Armstrong, 7 College Court, State College, Pa, 16803-3043
 Sinclair Sarah, 219 Chambers Hall, Greensburg, Pa, 15601
 Sinclair Walter R, 5556 Torresdale Avenue, Philadelphia, Pa, 19124-0000
 Sinclair William C, 24 Sandalwood Dr, Palmyra, Pa, 17078

Sinclair Frank, 110 Himalaya Dr, Monroeville, Pa, 15146
 Sindaco Joseph, 402 N Main St, Plains, Pa, 18705-0000
 Sindaco Mary, 402 N Main St, Plains, Pa, 18705-0000
 Sindlinger & Co, #77, Swarthmore, Pa, 19081-0000
 Sindresteach Alexandry, 929 Penn St, Reading, Pa, 19601
 Sindwani Indira, 249 Sweetbriar Cir, King Of Prussia, Pa, 19406-0000
 Sindwani Pardeep, 309 Conestoga Way Apt E54, Eagleville, Pa, 19403-5036
 Sine Jeffery, 465 14th St, #9, Quakertown, Pa, 18951
 Sinegar Edward H, 150 Poplar Lane, Elizabethtown, Pa, 17022
 Sinemus Charles, Rfd 61, Latrobe, Pa, 15650
 Sines Shirley, 101 Pennwoods Ct, Irwin, Pa, 15642
 Sing Oscar, 253 Breneten Ave, Pittsburgh, Pa, 15219
 Singapore Press Holdings Limited
 Singer Audrey, Po Box 355, Lancaster, Pa, 17608
 Singer Barbara, 105 Stump Rd, North Wales, Pa, 19454-0000
 Singer Clara, Centre, Moscow, Pa, 18444
 Singer Donald, 211 Dautrich Rd, Reading, Pa, 19606-9582
 Singer Frieda, 1123 Cottman Ave, Philadelphia, Pa, 19111-3647
 Singer Frieda L, 1123 Cottman Ave, Philadelphia, Pa, 19111-3647
 Singer Genia E, 3110 Trewigton Rd, Colmar, Pa, 18915
 Singer Herman, 1863 W Conlyn St, Philadelphia, Pa, 19105
 Singer J, Rr 4 Box 208, Millfintown, Pa, 17059-9587
 Singer James R, 442 27th St, Mckeessport, Pa, 15132-702
 Singer James R II, 442 27th St, Mckeessport, Pa, 15132-7026
 Singer Kathleen J, Apt 1705a Parktown W, Philadelphia, Pa, 19130
 Singer Linann, 211 Dautrich Rd, Reading, Pa, 19606-9582
 Singer M, 5 Penn Center Plaza 7, Philadelphia, Pa, 19103-0000
 Singer Morris, 32 S Bethlehem Pike, Ambler, Pa, 19002
 Singer Philip, 116 Byron Ave, Altoona, Pa, 16602-4100
 Singer Ralph B, 133 Kready Ave, Millersville, Pa, 17551
 Singer Robert, Lincoln Highway West, Lancaster, Pa, 17604-0000
 Singer Robert, Po Box 355, Lancaster, Pa, 17608
 Singer Ronald, 4 Park Ln E, Mountain Top, Pa, 18707-1219
 Singer Specs Inc, 3520 Capital City Mall Dr, Camp Hill, Pa, 17011
 Singer Vicki F, Lincoln Highway West, Lancaster, Pa, 17604-0000
 Singer Walter W, 7266 Noblestown Rd, Oakdale, Pa, 15071
 Singh Amarjeet, Amar J Singh Md Upmc, Pittsburgh, Pa, 15250-8046
 Singh Baljit, 1330 N 13th Street Po Box, Reading, Pa, 19606
 Singh Barinder, 1510 Simona Dr, Pittsburgh, Pa, 15201-2006
 Singh Bhupinder, 207 Lemon St, Wrightsville, Pa, 17368
 Singh Cahmalie, 6209 Broad St, Pittsburgh, Pa, 15206
 Singh Davinder J, 10 Wellington Rd, Upper Darby, Pa, 19082
 Singh Geeta, Suite 5114, Pittsburgh, Pa, 15237
 Singh Gurmeet, 5535 Montauk Ln, Bethlehem, Pa, 18017-8910
 Singh Jennifer R, 1102 East Durham St, Philadelphia, Pa, 19150-0000
 Singh Prabhakar, 2227 Woodmont Drive, Export, Pa, 15632
 Singh Preetinder, Preetinder Singh, Philadelphia, Pa, 19104
 Singh Raj Estate Of, 284 Grandview Rd, Hummelstown, Pa, 17036
 Singh Rajinder, 7002 Emerson Ave, Upper Darby, Pa, 19082-5316
 Singh Robert D, 1102 East Durham St, Philadelphia, Pa, 19150-0000
 Singh Savatree, 4713arge Street, Philadelphia, Pa, 19124
 Singh Surendra, 103 Croton Court, Spring City, Pa, 19475
 Singh Surinae, 5323 Rising Sun Ave, Philadelphia, Pa, 19120
 Singh Vikas, Po Box 74, Breezewood, Pa, 15533
 Singletary Carol A, Market Street Box 12, Weston, Pa, 18256-0012
 Singletary Louise, Market Street Box 12, Weston, Pa, 18256-0012
 Singletary Richard, Po Box 245, Wilkes Barre, Pa, 18703-0245
 Singleton Benjamin, 6134 Woodledge Drive, Orefield, Pa, 18069
 Singleton Bernice, 1913 S 22nd St, Philadelphia, Pa, 19145
 Singleton Jermaine C, Po Box 822, Belle Vernon, Pa, 15012
 Singleton Linda L, 515 Liberty Ave, Roseto, Pa, 18013-1003
 Singleton Michelle H, 180 Northbrook Lane Apt 11, State College, Pa, 16801
 Singleton Norman E, 6214 Morton St, Phila, Pa, 19144
 Singleton Oscar, 5302 Angora Terrace, Philadelphia
 Singleton Samuel B, 238 N Evans Street, Pottstown, Pa, 19464
 Singleton Sean L, Po Box 152, Glenolden, Pa, 19036
 Singleton William, 502 East 4th Street, Bethlehem, Pa, 18015
 Singleton William N, 1404 Arch St Rm 318, Philadelphia, Pa, 19102
 Singleton Wilmer, 6039 Webster St, Philadelphia, Pa, 19143
 Singley Dale L, 1041 Tremont Dr, Glenolden, Pa, 19036-0000
 Singley Judith Carol, 97 Mega Way, Rushland, Pa, 18952
 Singley Vera, 1827 Mcclendon St, Philadelphia, Pa, 19145
 Singley Vera, 1827 Mcclendon Street, Philadelphia, Pa, 19145
 Singly Roberta, 105 Hillside Village, Catawissa, Pa, 17820
 Sinha Shailesh K, M2028 Swarr Run Rd, Lancaster, Pa, 17601
 Sinha Sushil K, Sulgenrain 28, Bern, Fo, 00000-0000
 Sinics John, 139 E Northampton St, Bath, Pa, 18014
 Sinisi John, 173 Moyer Road, Chalfont, Pa
 Sink Catherine D, 6519 N Second St, Philadelphia, Pa, 19126-3902
 Sink Jay A, 127 Monocacy Creek Rd, Birdsboro, Pa, 19508
 Sinkko Brenda L, 517 Shadybrook Cir W, Girard, Pa, 16417
 Sinkko Scott Ux, Imperial Point Mh Park, Girard, Pa, 16417
 Sinkovitz Gary T, 50 Mahoning St Apt 509, Milton, Pa, 17847
 Sinn Christine L, 597 Wanamaker Road, Jenkintown, Pa, 19046-0000
 Sinnamon Edwin G, 1121 N Central Ave, Feasterville, Pa, 19053
 Sinnock Freiel M D Kristen, 1245 S Cedar Crest Blvd, Allen Town, Pa, 18103-0000
 Sinnott Elizabeth A, 28 Chapel View Lane, Phoenixville, Pa, 19460
 Sinnott Helen, 600 W Cheltenham Ave, Phila, Pa, 19126
 Sinnott James J, 218 Forrest Ave, Norristown, Pa, 19401
 Sinnott James W, 201 Fernvue Dr, Moon, Pa, 15108
 Sinnott John, 1735 Market St Apt A 199, Philadelphia, Pa, 19123
 Sinnott Joyce, 2426 Memphis Street, Philadelphia, Pa, 19125
 Sinnott Mary, 66 East Plumstead Ave, Lansdowne, Pa, 19050
 Sinopoli Tracy L, 40emainstap2, Hummelstown, Pa, 17036
 Sinor Bakhti J, 812 Chalmers Place, Pittsburgh, Pa, 15243
 Sinor Bakhti Md, The Kel Group, Pittsburgh, Pa, 15203
 Sinph Sanjeev K, 444 Chatham Park Dr Apt 3d, Pittsburgh, Pa
 Sinsheimer Stephen, 220 E 72nd St, New York, Ny, 10021
 Sinsky Ann, 303 E Locust St, Fleetwood, Pa, 19522
 Sinsky Ann, 303 E Locust St, Fleetwood, Pa, 19522-1606
 Sinton Alan, C/O Carl Gates Bo, Chadds Ford, Pa, 19317
 Siock Helen, 508 Cayuga St, Scranton, Pa, 18508-1508
 Siock Peter, 508 Cayuga St, Scranton, Pa, 18508-1508
 Sion Paul C, 386 Rockledge Ave, Huntingdon Valley, Pa, 60000
 Sipe Carina R, P O Box 233, Stewartstown, Pa, 17363-0000
 Sipe Charlene R, 4309 Greensprings Ave, West Mifflin, Pa, 15122
 Sipe Donald E, 445 W College Ave, Newyork, Pa
 Sipe Erma M, 1296 Gablers Rd, Gardners, Pa, 17324
 Sipe Geoffrey J, 181 N Harrisburg St, Harrisburg, Pa, 17113-1340
 Sipe Georgeanne L, P O Box 233, Stewartstown, Pa, 17363-0000
 Sipe Geraldine A, C/O Jacky Sipe, Windsor, Pa, 17366-9117
 Sipe Jamie L, Po Box 263, Normalville, Pa, 15469-0263
 Sipe Melvin, 8140 Harmony Grove Rd, Wellsville, Pa, 17365
 Sipes Charles J, 10676 Lincoln Hwy, Mcconnellsburg, Pa, 17223
 Sipes J L, Rd2 Box 2551h, Fleetwood, Pa, 19522
 Sipes Richard, P O Box 927, Doylestown, Pa, 18901
 Sipro Joseph De, Suite 275, Benwyn, Pa, 19312
 Siple Michael P, 100 Anderson St 646, Pittsburgh, Pa, 15212-5843
 Siple Michael S II, Po Box 3, Knoxville, Pa, 16232
 Sipluk Gene, 314 Manor Lane, King Of Prussia, Pa, 19406-0000
 Sipp George, 18 Hillcrest Dr, Ancient Oak, Macungie, Pa, 18062
 Sippel Gary, 2399 Nicholson Road, Sewickley, Pa, 15143-0000
 Sir Skate Of Altonna, 3001 Fairway Dr, Altoona, Pa, 16602
 Siracusa Michele, 600 West Harvey St #A1106, Philadelphia, Pa, 19144
 Siracuse Georgerlu, 211 E Harford St, Millford, Pa, 18337
 Sirak Michael G, 1287 Penn Ave, Wyomissing, Pa, 19610-2129
 Sirco International, Horsham, Pa, 19044
 Sirico Louis J Jr, Strafford, Pa, 19087
 Siriki Sanou, 252 S 57th St, Philadelphia, Pa, 19139-3907
 Sirivar Jeem K, 6009 Walnut, Pittsburgh, Pa, 15206
 Sirko Andrew M, 851 Lindsay Rd, Carnegie, Pa, 15106-3821
 Sirm Joseph G, 1211 Salisbury Rd, Allentown, Pa, 18103
 Sirocki Karen, 2 Kintners Rd, Tunkhannon, Pa
 Sirofchuck Vending, Po Box 8, Sutersville, Pa, 15083-0008
 Sirois Diane R, 6 W Butler Ave Nr 6a, Chalfont, Pa, 18914-3026
 Sirotta Paul, Suite 2200, Wescosville, Pa, 18106
 Sirovets Andrew E, 14 Hillside Lane, New Hope, Pa, 18938
 Sirsner Sarnin I
 Sisco Thaddeus Jr, Rr 1 Box 139m, Hunlock Creek, Pa, 18621-9719
 Sisk Carl M, 50 North 5th St, Reading, Pa, 19601-3436
 Sisk Carl M Jr, 4200 5th Ave, Temple, Pa, 19560-1708
 Siskind Lawrence, 12 Yarrow Way, Langhorne, Pa, 19047-0000
 Sisky Joseph Est Of S, 1460 Wyoming Ave, Forty Fort, Pa, 18704
 Sisler Christophe T, Sisler Darlene, New Holland, Pa, 17557-9004
 Sisley Ann, 456 Melrose Ave, Ambridge, Pa, 15003
 Sismanto Merry, 3 Graduate Cir Apt K, State College, Pa, 16801-5821
 Sisomphou Virat, 2125 S 5th St, Philadelphia, Pa, 19148-5737
 Sison Eric, 317 Parry Road, Warminster
 Sison Robert M, 776 Sumter Dr, Yardley, Pa, 19067
 Sixteen Plus Const Inc, 3250 S 76th, Philadelphia, Pa, 19153
 Sisterhood Of Temple Israel, C/O Theresa Cohen, Uniontown, Pa, 15401
 Sisters Hospital*, Horsham, Pa, 19044
 Sisters Of Charity, Attn Sr Lyn Marie Dwyer, Delmont, Pa, 15626
 Sisters Of I, C/O Mother Marie Genevieve Ihm, Immaculata, Pa, 19345
 Sisters Of Mercy Of Merion, 515 Montgomery Ave, Merion Station, Pa, 19066-1214
 Sisters Of Mercy Of Merion Penna Inc, C/O Sister Joan Gibbons, Merion
 Sisters Of St Francis, Aston, Pa, 19014
 Sisters Of St Joseph, Mt St Joseph Conve, Philadelphia, Pa
 Sisto Shawn, 116 2nd Ave, Altoona, Pa, 16602
 Sistrunk Franklin, 1030 Seybert Mall, Philadelphia, Pa, 19122
 Siswick Hael, 914 N Broad St, Lansdale, Pa, 19446
 Sitaram Inc, Rt 209 N Business, E Stroudsburg, Pa, 18301
 Sitasz Helen J
 Site Medical & Safety Solutions, 2936 Arlan St, Philadelphia, Pa, 19136
 Sitko Michael A, 578 Haney Road, Washington, Pa, 15301
 Sitler William R, 2354 Benson Ave, Pittsburgh, Pa, 15216
 Sitnica Zeid, 1660 Skyline Dr 10, Pittsburgh, Pa, 15227
 Sitnikova Tatyana L, 40 Country Hill Lane, Haverhill, Ma, 1832
 Sitoski Gary A, 228 W Lehigh St, Bethlehem, Pa, 18018-0000
 Sitter Richard E, Department Of Physics, Erie, Pa, 16541-0000
 Sittig Erhard K
 Sitwala Shailesh, Elis Bridge, Ahmedabad 380007 India
 Sitwala Shefali, Elis Bridge, Ahmedabad 380007 India
 Siu Chun, 227 W Duncannon Ave, Philadelphia, Pa, 19102-3326
 Siuchta Erin M, 6 Cree Square, Royersford, Pa, 19468
 Sivak Michael, C/O Carol A Norris, Backerstown, Pa, 70235
 Sivalingam Jocelyn J, 821 Lombard St, Philadelphia, Pa, 19147-1316
 Sivera Aaron, 450 Forrest Ave, Norristown, Pa, 19401
 Sivi Ryan, 19 Laurelbrook Ct, Cresson, Pa, 16630-1801
 Sivie Elizabeth, Po Box 521, Bentleyville, Pa, 15314-0521
 Sivie Elizabeth Cust, Po Box 421, Ellsworth, Pa, 15331-0421
 Sivie Frank J Jr, Po Box 421, Ellsworth, Pa, 15331-0421
 Sivie Mark, Po Box 521, Bentleyville, Pa, 15314-0521
 Sivonek Fran E, 11520 Mckee Rd, N Huntingdon, Pa, 15642
 Siwich Helen, 403 Whigham St, Mc Keesport, Pa, 15132
 Siwicki Rose B, 5010 Bakerstown Culmerville Rd, Tarentum, Pa, 15084-2204
 Siwinski Anthony, 2622 Alder St, Philadelphia, Pa, 19148-0000
 Siwula Celina, 7 Diane Drive, Malvern, Pa, 19355
 Siwula Edward, 7 Diane Drive, Malvern, Pa, 19355
 Siwy Stephen J Jr, 103 Bayberry Dr, Limerick, Pa, 19468-0000
 Sixtos Javier, 5514 N Mascher St 2nd F, Philadelphia, Pa, 19120
 Sizer Bob, 107 Beechwood Road, Bessemer, Pa, 16112-0000
 Sizgorich Jerry, 1017 Lavera Lane, Warminster, Pa, 18974
 Sizgorich Samuel, 337 Ashbourne Rd, Elkins Park, Pa, 19027-2601
 Sizorich Jerry, 337 Ashborne Rd, Elkins Park, Pa, 19027-2601
 Skaggs Grigsby H, 626 Beech St, Warren, Pa, 16365
 Skalecki Michael A, 1612 S Broad Street, Landsdale, Pa, 19446-5422
 Skalecki Terri L, 1612 S Broad Street, Landsdale, Pa, 19446-5422
 Skalicky Megan L, 211 South Highland St Apt B, Dubois, Pa, 15801
 Skamser Dabe, Po Box 666, Newtown, Pa, 18940-0666
 Skamser Feliz, Po Box 666, Newtown, Pa, 18940-0666
 Skarholt Magne G, 915 N Orange St, Media, Pa, 19063
 Skarinsky David, 204 Valley Forge Look Out Plac, Radnor, Pa, 19087
 Skaroff Herman L, 11 Daffodil Pl, Newtown, Pa, 18940-0000

Skaroff Rose, 11 Daffodil Pl, Newtown, Pa, 18940-0000
 Skaroff Ruth Robinowitz, 1919 Chestnut St, Philadelphia, Pa, 19103
 Skarupa Steven J Md, 1637 Wolf St, Philadelphia, Pa, 19145-0000
 Skasko Tillie, 15 Midland Street, Simpson, Pa, 18407
 Skatell Richard J, Po Box 270, Latrobe, Pa, 15650-0000
 Skateway Inc, 4646 Buffalo Rd, Erie, Pa, 16510
 Skateways Inc, 338 Front Logan Blvd, Altoona, Pa, 16602
 Skeath Timothy, 710 E Broad St, Quakertown, Pa, 18951
 Skee Craft Boat Co, Rr 3 Box 893, New Holland, Pa, 17557-9803
 Skee Craft Boat Company, Rr 3 Box 893, New Holland, Pa, 17557-9803
 Skeebea Frances, 621 Monges St, Hazleton, Pa, 18201
 Skeen Patrick J, 807 Chestnut Street, Eynon, Pa, 18403
 Skeete Sharon C, 151 N School Ln, Lancaster, Pa, 17603
 Skelley Joseph, 329 Patton Ave, Brookhaven, Pa, 19015
 Skelley William M, 410 Alpine St, Ridgway, Pa, 15853
 Skellington James, 420 State Route 93, Sugarloaf, Pa, 18249
 Skelly Heather, 3195 13th St., Phila., Pa, 19107
 Skelly John P, 1099 Mckinley Ave, Johnstown, Pa, 15905
 Skelton Janet Estate Of, Jewish Home Of Eastern Pa, Scranton, Pa, 18510
 Skemp Leo N Jr, 4017 Fellowship Dr, Bridgeville, Pa, 15017-0000
 Skennonto Bragen, 819 Wayne Avenue, York, Pa, 17403
 Skeren Margaret Mrs, 100 Pearl Ave, Cheswick, Pa, 15024
 Skerl Antonette R, 454 View Ave, Starbane, Pa, 15363
 Skerl Stanley, 1028 Meadowview Lane, Mont Clair, Pa, 19453
 Skerl Stanley A, 1028 Meadowview Ln, Mont Clare, Pa, 19453
 Skerrett Helen M, 313 Creek Dr, Saint Davids, Pa, 19087
 Skertich Cheri, 71 Beechmont Ave, Pittsburgh, Pa, 15229
 Skezas Marion, 1615 Coursin Street, McKeesport, Pa, 15133
 Skf Bearing Usa Inc, Accounts Payable, Eagleville, Pa, 19408-9998
 Skf Usa Inc, 1100 First Avenue, King Of Prussia, Pa, 19406
 Skf Usa Inc, 1510 Gehman Rd, Kulpsville, Pa, 19443
 Skf Usa Inc, Accounts Payable, Eagleville, Pa, 19408-9998
 Skiba Mark J, Rr 4 Box 59, Conneaut Lake, Pa, 16316-9627
 Skibinski Edmund, 966 East 31st St, Erie, Pa, 16504
 Skibinski Sophia, 966 East 31st St, Erie, Pa, 16504
 Skidas John, 5684 Ellsworth Avenue, Pittsburgh, Pa, 15232
 Skiles Fielding Montague Inc, 1016 Main Street, Darby, Pa, 19023
 Skiles Robert L, 100 Ridgewood Way, Harleysville, Pa, 19438-2959
 Skillman Albert, Po Box 86, Clune, Pa, 15727
 Skillman Larry I, 529 Perry Street, Reading, Pa, 19601
 Skilton Sylvester P, 2119 Bainbridge St, Phila, Pa, 19146
 Skininski Marie, 904 Jamestown Road, Broomall, Pa, 19008
 Skinner Theodore Estate Of, 63 Washington Blvd, Williamsport, Pa, 17701
 Skinner Carla, 437 E Rockland H
 Skinner Carla, 437 E Rockland Street, Philadelphia, Pa, 19120
 Skinner Caroline, 475 Linden Ln, Media, Pa, 19063-3637
 Skinner Christine, 2320 W Chestnut Ave, Altoona, Pa, 16602
 Skinner Doyle P, 282 Larryville Rd, Jersey Shore, Pa, 17740
 Skinner Doyle P, 282 Larryville Rd, Jersey Shore, Pa, 17740-8145
 Skinner Eloise M, 282 Larryville Rd, Jersey Shore, Pa, 17740-8145
 Skinner Geraldine, Apt B, Philadelphia, Pa, 19122
 Skinner Glenn, 6637 N 15 St, Philadelphia, Pa, 19126
 Skinner Haley A, 6831 Rt 66, Fairmount City, Pa, 16224
 Skinner Jack, 2320 W Chestnut Ave, Altoona, Pa, 16602
 Skinner Margaret, 901 Highland Ave, Pittsburgh, Pa, 15215
 Skinner Robert A, 2350 Kimberly Drive, Toledo, Oh, 43615
 Skinner S R, 613 Georges Ln, Ardmore, Pa, 19003-0000
 Skinner Stephen A, 5912 Camelot Dr, Sarasota, Fl, 34233
 Skinner Virgil, 111 Ford, Highland, Pa, 00000
 Skirze Eddie, 523 Susimon St, Pittsburgh, Pa, 15212-0000
 Skisuski Nellie, 746 East Ave # 14, Erie, Pa, 16503-1526
 Skitarelic Margret, 7 Blakely Rd, Haverford, Pa, 19041
 Skivo Anna, 104 Botanic Ct, Upper Darby, Pa, 19082-2609
 Skivo Anna, 104 Botanic Ct, Upper Darby, Pa, 19082-2609
 Skladaitis Helen, 842 Princeton Ave, Phila, Pa, 19111
 Skladanek Ann J, 2222 Hafer Rd, Fayetteville, Pa, 17222
 Sklar Joseph G, 3650 Chesnut St, Philadelphia, Pa, 19104
 Sklaroff Samuel H, 215 Daisy Ln, Wynnewood, Pa, 19096
 Sklavos Eleni, 920 Brighton Street, Philadelphia, Pa, 19111
 Sklenar Mark, 706 Maryland Ave #3, Pittsburgh, Pa, 15232
 Skodak Linda, 605 Stanton St, Greensburg, Pa, 15601-0000
 Skoff Brian E, 117 Orchard Dr Apt 2, Whitehall, Pa, 18052
 Skolnick Jordan Aaron, 1230 Chatham Park Dr Apt F, Pittsburgh, Pa, 15216-1042
 Skolnick Marcia Cust, 1230 Chatham Park Dr Apt F, Pittsburgh, Pa, 15216-1042
 Skolverket, 162 89 Stockholm
 Skoner David, 10 Hillcrest Rd, Pittsburgh, Pa, 15221
 Skonier Lynn R, 1005 Adams Way, West Chester, Pa, 19382
 Skoogh Helena, 35 Essex Court, Fairview Villag, Pa, 19403
 Skopic Michael, 26 Crescent Ledge Drive, Dallas, Pa, 18612
 Skora Bertha M, 2737 East Indiana Ave, Philadelphia, Pa, 19134-5717
 Skornickel Ryamond & Jane, 725 State St, Meadville, Pa, 16335
 Skoroda Edward V, New Hope, Pa, 18938-5754
 Skow Eric, 467 West Beil Av, Nazareth, Pa, 18064
 Skow Eva, 131 Main St Apt 107, Catawissa, Pa, 17820
 Skowronek Carl L, 9225 Treaty Rd, Philadelphia, Pa, 19114
 Skowronek Iris, Verdenerstr 215 B, Achim, Fo, 28832
 Skrabis Mildred I, 123 Claus Ave, Pittsburg, Pa, 15227
 Skrapits Concrete Company, 80 Moorestown Dr, Bath, Pa, 18014
 Skrapits John, 2134 Siegfried Ave, Northampton, Pa, 18067-1240
 Skubin James, 5318 Rutland St, Philadelphia, Pa
 Skuczas Chris, 12 Daniel Road, Kutztown, Pa, 19530
 Skull Inc, C/O Anthony J Wirtel Iii, Drexel Hill, Pa, 19026-2213
 Skultety Breanne N, Rd #2 Box 870, Homer City, Pa, 15748
 Skumpiya Mariana F, 120 Statesman Road, Chalfont, Pa, 18914
 Skura Barthlomie, 420 West 8th Street, Erie, Pa, 16502
 Skursky Roseann M, 407 Mary St, Scranton, Pa, 18508-1651
 Skuzinski Brian, 1523 Allison Drive, West Chester, Pa, 19382
 Skvoretz Matthew A, 913 Crest Way, Emmaus, Pa, 18049
 Sky Bank, C/O Blattner Brunner, Pittsburgh, Pa, 15222-1220
 Sky Bank, Northgate Plaza Route 19, Zelenople, Pa, 16063
 Skyline Emergency Physicians, Po Box 13636, Philadelphia, Pa, 19101-3636
 Skyline Physician Management Tower 11 Su, 610 W. Due West Ave., Madison, Pa, 37115
 Skyline Secondaries, Po Box 118, Dagus Mines, Pa
 Skytel Accounts, Horsham, Pa, 19044
 Skyward Inc, 3415 President Valley Inc, Altoona, Pa, 16602
 Slabey Randy T, 345 Texter Mountain Rd, Robesonia, Pa, 19551
 Slabik Florence, 501 N 26th St, Reading, Pa, 19606-1501
 Slabik Ted, 501 N 26th St, Reading, Pa, 19606-1501
 Slabodnik Frank, 110 Fisher La, Valencia, Pa, 16059-0209
 Slabodnik Frank E, 110 Fisher La, Valencia, Pa, 16059-0209
 Slack Dennis, 4104 Salford Court, Bensalem, Pa, 19020
 Slack Edward Iii D, 179 Autumn Drive, Trafford, Pa, 15085
 Slack Eugene R, 837 Fourth Ave, Warren, Pa, 16365
 Slackway Eleanor, 1828 E Wensley St, Phila, Pa, 19134
 Slade Juanita, 6 Comrie Ave, Braddock, Pa, 15104
 Slade Thomas, 4862 N Bouvier St, Philadelphia, Pa, 19141
 Sladen Jean, 5023 Castleman St, Pittsburgh, Pa, 15232
 Slaff Richard, 75 Main St, Luzerne, Pa, 18709
 Slagle Scott, Grand View Hospital, Sellersville, Pa, 18960-0000
 Slagle Curtis J, 197 Barnett St #4, Brookline, Pa, 15825-0000
 Slagle Dennis W, 42 W Clearview Dr, Shrewsbury, Pa, 17361-0000
 Slagle J, 2340 Turnpike Road, Elizabeth, Pa, 17022
 Slagle Mary, 1 Fey Road, McKeesport, Pa, 15135
 Slagle Nancy C, 119 Doris Ave, State College, Pa, 16801
 Slampak Auto Body, P O Box 91, West Leisenring, Pa, 15489-0091
 Slate A, 344 E Marshall St, Norristown, Pa, 19401
 Slate Raymond L, Box 24 Depot Street, Berkshire, Ny, 13736
 Slater Edna L, 1827 W Ontario St, Philadelphia, Pa, 19140-0000
 Slater Elyse, 501 Ryers Ave., Cheltenham, Pa, 19012
 Slater Francis Earl, 6039 Saint Marie St, Pittsburgh, Pa, 15206-2515
 Slater Jeff, 157 South Penn Street A, Manheim, Pa, 0
 Slater Jessica R, 616 Lamarido St, Pittsburgh, Pa, 15226
 Slater Joseph W, 315 W Nesquehoning St, Easton, Pa, 18042
 Slater Kenneth, 207 130 St Joseph S Dr, Hamilton, Fo, 00000-0000
 Slater Kenneth, 207 130 St Joseph S Dr, Hamilton, Pa, L8n 2e8
 Slater Lakendra, 2120 Buchert Rd, Pottdtown, Pa, 19464
 Slater Leon C, Rr # 1 Po Box 1608 Hay Street, Great Bend, Pa, 18821
 Slater M L, 315 W Nesquehoning St, Easton, Pa, 18042
 Slater Olga, 119 W Melrose, Keiser, Pa
 Slater Sam, Po Box 202, Unionville, Pa, 19375-0202
 Slater William S, 1707 Walter Ave, North Braddock, Pa, 15104
 Slattery Elizabeth, Po Box 31, Beallsville, Pa, 15313-0031
 Slattery Frank P, 4312 Main St, Philadelphia, Pa, 19127-1532
 Slattery Ronald, 3803 Charteris Rd, Phila, Pa, 19154-3503
 Slaughenhaupt Elwood T, 118 Pleasant Acres Rd, York, Pa, 17402
 Slaughenhaupt Helen A, 118 Pleasant Acres Rd, York, Pa, 17402
 Slaughenhoup Sharon H, Rd1 Box 51, Parker, Pa, 16049-9605
 Slavik Julianna, 35 Budford Ave, Gettysburg, Pa, 17325
 Slavin Amanda K, 995 Mill Mar Road, Lancaster, Pa, 17601
 Slavin Barbara P, 1417 Scrope Rd, Rydal, Pa, 19046
 Slavin Jennifer N, 995 Mill Mar Road, Lancaster, Pa, 17601
 Slavin Michelle R, 995 Mill Mar Road, Lancaster, Pa, 17601
 Slawek Stephen, 263 Cherrydale Dr, Lafayette Hl, Pa, 19444
 Slawin Eric J, 126 E Maple Ave Apt B15, Morrisville, Pa, 19067
 Slawson Kristen
 Slawter Barry, 408 A South 2nd St, Philadelphia, Pa, 19147
 Slayton Frank, 106 North Ruby St, Philadelphia, Pa, 19139
 Slazas Susan K, 374 S. Pacific Ave, Pittsburgh, Pa, 15224
 Slean Harriet F, 355 S Atlantic Ave #3, Pittsburgh, Pa, 15224-2310
 Slean Harriet F, 355 S Atlantic Avenue 3, Pittsburgh, Pa, 15224-2310
 Sleanor Daniel, 5515 Darlington Rd., Pittsburgh, Pa, 15217
 Sleanor Games Inc, Daniel Sleanor, Pittsburgh, Pa, 15232
 Slobodnick Barbara, 908 7th Ave, Altoona, Pa, 16602
 Sledge Evelyn L, 5709 Virginian Rd, Philadelphia, Pa, 19141
 Sledziewski Helen, 4055 S Water St, Masontown, Pa, 15461
 Sleek Jessie M, Rd 1, Claerville, Pa, 15535
 Sleeman Dana Ann, 809 Elmway Cir, Blue Bell, Pa, 19422
 Sleepware Co, 8053 Cresco Ave, Philadelphia, Pa, 19136-2226
 Slemock Patricia
 Slemock Richard T, 517 Second Avenue, Tarentum, Pa, 15084-1901
 Slemons Angela E, 2007 Parkview Dr, Red Lion, Pa, 17356
 Slenker Michael G, Attn Retirement Planning, Philadelphia, Pa, 19103-2455
 Slespecky Josef, 209 E Lincoln Avenue, Altoona, Pa, 16601
 Slesinski Gail A, 1121 Hillsvie Ter, Pittsburgh, Pa, 15220
 Sleva Matthew, C/O Patricia Jaskierski, Cumbola, Pa, 17930
 Slezak Vernice M, 222 Arch Avenue, Greensburg, Pa, 15601-1902
 Slezzynger Edward, 1451 Prospect Rd, Pittsburgh, Pa, 15227
 Slichter Florence, 2005 Gramercy Place, Hummelstown, Pa, 17036-7054
 Slick Sara K, 111 Cherry Lane, North Huntingdon, Pa, 15642
 Slicker Kenneth W, 3839 Saranac Dr #12, Sharpsville, Pa, 16150-9676
 Slicker Sandra, 3839 Saranac Dr #12, Sharpsville, Pa, 16150-967
 Sliifkin Renee R, 404 Dogwood Dr, Maple Glen, Pa, 19002-6110
 Sligh Ruby, Pa
 Slight Leon J, 7415 Rugby St, Philadelphia, Pa, 19138
 Slike Jeanette, 120 Village Green Dr, Natrona Heights, Pa, 15065
 Sliker Carol B, 1448 Revelation Rd, Meadowbrook, Pa, 19046
 Sliker Lucille, 1448 Revelation Rd, Meadowbrook, Pa, 19046
 Slimick Shannon, 711 W 9th St A, Erie, Pa, 16502
 Slingsby Henrietta Estrada, 736 Locust St, Collegeville, Pa, 19426-0000
 Slipakoff Leslie, 1680 Huntingdon Pike, Huntingdon Valley, Pa, 19006-6906
 Slipman Curtis, 541 Dale Road, Wynnewood
 Slipp Rc Opt 200, 306 E Water Street, Slippery Rock, Pa, 16057-1114
 Slippery Rock University, C/O Cyril E Sagan, Slippery Rock, Pa, 16057
 Slma, 220 Lasley Avenue, Wilkes Barre, Pa, 18706-1430
 Slma Pa, 220 Lasley Ave, Wilkes Barre, Pa, 18706-1430
 Sloan Aaron M, 714 Forest Green Drive, Moon Township, Pa, 15108
 Sloan Anna F, 100 Norman Dr Apt 184, Cranberry Twp, Pa, 16066
 Sloan Carolyn A, 1105 Mcknight Drive, Bethel Park, Pa, 15102-0000
 Sloan Darrin, 3807 Ridgewood Ct #E 2, Pittsburgh, Pa, 15239-0000
 Sloan David Andrew, Po Box 750, Pittsburgh, Pa, 15230-0750
 Sloan Donald E, Po Box 231, Clintonville, Pa, 16372
 Sloan Jennifer, 551 Lenape Circle, Langhorne, Pa, 19047

Sloan Lavee, 1188 New Hampshire Drive, Pittsburgh, Pa, 15212
 Sloan Lillian, 141 Winslow St, Pittsburgh, Pa, 15206
 Sloan Martin E, 441 Devon Drive, Johnstown, Pa, 15904
 Sloan Patricia G, 809 Terwood Rd, Driel Hill, Pa, 19026-0000
 Sloan Paul J Jr, 809 Terwood Rd, Driel Hill, Pa, 19026-0000
 Sloan Ralph W Cust, Po Box 750, Pittsburgh, Pa, 15230-0750
 Sloan Robert A, 178 Hillside Dr, Boswell, Pa, 15531
 Sloan Russell W, 543 Moreno Rd, Wynnewood, Pa, 19096-0000
 Sloan Sara, 4295 Lower Mountain Rd, New Hope, Pa, 18938-5461
 Sloan Scott A, 1105 Mcknight Drive, Bethel Park, Pa, 15102-0000
 Sloan Sharon, 5500 Wissahickon Ave Apt M104, Philadelphia, Pa, 19144
 Sloane Inc, 1546 Cottman Avenue, Philadelphia, Pa, 19111
 Sloane Michael, 8115 Germantown Av Apt 1, Philadelphia, Pa, 19118
 Sloane Nissan, 527 Easton Road, Glenside, Pa, 19038
 Sloboda Christina E, 309 N 2nd St, Jeannette, Pa, 15644-180
 Sloboda Matthew R, 309 N 2nd St, Jeannette, Pa, 15644-1805
 Slobodrian Joseph, 3324 Willits Rd #18, Bensalem, Pa, 19136-0000
 Slobojan Helen M, 675 E Street Rd #2108, Warminster, Pa, 18974-3521
 Sloum Christopher B, 103 Countrywood Dr, Wilkes Barre, Pa, 18702-0000
 Sloum Gregory P, 8 Colony Dr, Mountaintop, Pa, 18707-2219
 Sloum Mildred S Cust, 8 Colony Dr, Mountaintop, Pa, 18707-2219
 Sloum Teresa A, 339 Jonquil Place, Pittsburgh, Pa, 15228
 Sloum Thad, Rr 1 Box 211, New Albany, Pa, 18833
 Sloum William Jr L, Connie L, Youngsville, Pa, 16371
 Slody Charles, 213 Gardnes Street, Plymouth, Pa, 18651-1205
 Slogan Limited Partnership, Po Box 190, Croydon, Pa, 19021-0190
 Slogan Mike C, 3103 Julie Drive, South Park, Pa, 15129
 Slogoff Benjamin, Rittenhouse Claridge, Philadelphia, Pa, 19103
 Slobinski Joseph S, 35 Adelphi Street, Middletown, Pa, 17057-2702
 Slominsky Barry H, 110 Goldenrod Ct, Lancaster, Pa, 17603-2175
 Slomski W David, 14 Vinciliffe Street, Pittsburgh, Pa, 15211-1724
 Slomski W David, 5742 5th Ave, Pittsburgh, Pa, 15232-2729
 Slonaker Charles S, 1038 Manor Rd, New Kensington, Pa, 15068-0000
 Slonaker Charles S, 1038 Manor Rd, New Kensington, Pa, 15068-5318
 Slonaker Joan R, 1038 Manor Rd, New Kensington, Pa, 15068-0000
 Slonaker Joan R, 1038 Manor Rd, New Kensington, Pa, 15068-5318
 Slonaker Susan Ann, 1038 Manor Rd, New Kensington, Pa, 15068-5318
 Slonski Mary, 3823 Sassafas St, Erie, Pa, 16508-3045
 Slonski Renee, Po Box 318, Erie, Pa, 16513
 Sloss Mary G, 109 Ege Dr, Carlisle, Pa, 17013-0000
 Sloss Mary G, Rr2 Box 274, Newport, Pa, 17074
 Sloss Scott A Jr, 308 Washington Ave, North Wells, Pa, 19454-3429
 Sloss William James, Rd #2 Box 274, Newport, Pa, 17074
 Sloss William James, Rd 2 Box 274, Newport, Pa, 17074-9431
 Slota Frank, 534 W Grace St, Scranton, Pa, 01564
 Slotcavage Michael, 12 Breich Road, Ringtown, Pa, 17967
 Slother Shane A Estate, Rr 1 Box 668, Houtzdale, Pa, 16651
 Slott Jonathan, 51 N 3rd St Apt 42, Philadelphia, Pa, 19106
 Slott Susan, Po Box 687, King Of Prussia, Pa, 19406
 Slotter Steven V, 2822 Klein St, Allentown, Pa, 18103
 Slotterback Edith W, 503 Moreland Dr, Pittsburgh, Pa, 15243
 Slotterback Edward E, 503 Moreland Dr, Pittsburgh, Pa, 15243
 Slovenic Benefit Singing Society, West Newton, Pa, 15089
 Slover Robert, 480 Dorwest, Lancaster, Pa, 00000
 Slovick David, 23 Plum Tree Circle, Carnegie, Pa, 15106
 Slovikosky Pauline F, 355 Spindley Road, Gallitzin, Pa, 16641
 Slowieniec Verna C, 241 Freeland St, Pittsburgh, Pa, 15210-1260
 Slowik Edward J, 7739 Dungan Rd, Philadelphia, Pa, 19111-0000
 Slowik Edward J, 7739 Dungan Rd, Philadelphia, Pa, 19111-2732
 Slowitsky Catherine, Po Box 369, Tamaqua, Pa, 18252
 Slsc, 1200 N 7th St, Harrisburg, Pa, 17102
 Slsc, 901 Arch St, Philadelphia, Pa, 19107
 Slsc Compass Clearing Account, Po Box 2461, Harrisburg, Pa, 17105-2461
 Slush Puppie Of Pgh, 130 Kingsdale Rd, Pittsburgh, Pa, 15221
 Slusser Anthony, 306 Front St, Dupont, Pa, 18641-1909
 Slutsky Max, 533 Byberry Rd, Huntingdon Vall, Pa, 19006-0000
 Slutter Alice M, 1163 West Main St, Stroudsburg, Pa, 18360
 Slutter Traci, Rr3 Box 3370, E Stroudsburg, Pa, 18301
 Slyph Maria Fischer, 21 Timothy Court, Weston, Fo, 00000-0000
 Sma Russellton Med Group, Po Box 382046, Pittsburgh, Pa, 15250-8046
 Smacher John G, .. Center Valley, Pa, 18034
 Smadar Auerbachbarber Phd, 250 Kin Of Persia Rd, Radnor, Pa, 19087
 Small Donna J, 1074 Spruce St, Greensburg, Pa, 15601-0000
 Small Grace, 107 N Perry St, Titusville, Pa, 16354-1624
 Smale Colleen Marie Miss, Crestwood Drive, Pottstown, Pa, 19464
 Smale James E, 140 King St, Pottstown, Pa, 19464
 Smale James E, 140 King St, Pottstown, Pa, 19464
 Smales Steven, 1020 West Chocolate Ave, Hershey, Pa, 17033
 Smalis Inc, New Stanton, Pa, 15672-0412
 Small Alicia King, 5453 Upland Way, Philadelphia, Pa, 19131
 Small Benjamin, 800 Tyson Ave, Philadelphia, Pa, 19111-4429
 Small Business Administration
 Small Candee, 30882 Johnson Rd, Townville, Pa, 16360-2024
 Small Carol, 1553 East Berlin Road, New Oxford, Pa, 17350
 Small Caroline B, 502 Ridley Ave, Folsom, Pa, 19033
 Small Christopher R, 1679 Ridge Street, North Catasauqua, Pa, 18032
 Small Deborah, Pa
 Small Jason, 5855 Nicholson St, Pittsburgh, Pa, 15217-0000
 Small Jeffrey T, 333 Lancaster Ave Apt 1021, Frazer, Pa, 19355
 Small Jerome, 1344 W York St, Philadelphia, Pa, 19132
 Small John, Kyfer, Pa
 Small John Corbin, Po Box 38, Fort Loudon, Pa, 17224-0038
 Small John T Custodian, Po Box 38, Fort Loudon, Pa, 17224-0038
 Small K L, 1 West Main St, Mountville, Pa, 17554
 Small Katherine, 1632 W Toronto St, Philadelphia, Pa, 19132
 Small Lisa, 1317 N Robinson Street, Philadelphia, Pa, 19151
 Small Theodus E, 5917 Carswell Ter, Philadelphia, Pa, 19144
 Small Traci J, Suite 100, Radnor, Pa, 19087
 Small William, 1198 E Pulaski Hwy, Elkton Md, Pa, 21921-6308
 Smallacombe Teresa F, 81 Buttonwood St, New Hope, Pa, 18938-1333
 Smalley Dylan D, 192 Gouker Road, Dunbar, Pa, 15431
 Smalley Gorman Margaret, 371 W Lancaster Ave, Bryn Mawr, Pa, 19010-3803
 Smalley Richard H, 21 Rigdy Ave, Lansdowne, Pa, 19050
 Smalley Samuel A, 355 Lonely Goose Circle, Harleysville, Pa, 19438
 Smallheer David F, 1215 Delpa Dr, Landenberg, Pa, 19350
 Smallheer Joanne M
 Smalling Glen, 1100 Newportville Rd 119, Croyden, Pa, 19021
 Smallon Stevan, 2846 Knights Rd, Bensalem, Pa, 19020
 Smalls Earl, 4115 Penn Street, Ironton, Pa, 18037
 Smalls James, 1518 Juniper St, Phila., Pa, 19147
 Smalls James, 3212 Birch Road, Philadelphia, Pa, 19154
 Smalls James, 6932 Roosevelt Blvd, Phila, Pa, 19149
 Smalls James, 920 Rowland Ave, Cheltenham, Pa, 19012
 Smalls Octavia, 1239 N Allison St, Philadelphia, Pa, 19131
 Smalls Stephen A, 515 W Cheltenham Avenue, Philadelphia, Pa, 19144-0000
 Smalls Thomas, 5742 Pine St, Philadelphia, Pa, 19143-1216
 Smalls Yousuf, P.O. Box 307 1543 Easton, Roslyn, Pa, 19001-0000
 Smallwood Raynard L, 4619 Chester Ave, Philadelphia, Pa, 19143
 Smallwood Yolanda, 35 E Jackson, York, Pa, 17403
 Smaltz Joseph M, 809 6th Ave, Parkersburg, Pa, 19365
 Smarr Rose Ann, 3300 Darby Rd, Haverford, Pa, 19041-1061
 Smarsh John, 306 Allen Ave, Pittsburgh, Pa, 15210
 Smart Doris L, 3750 Vader Rd, Philadelphia, Pa, 19154
 Smart Jack D, 932 E 26th St, Erie, Pa, 16504-2902
 Smart Rosemary M, 17 East Market St, York, Pa, 17401-1205
 Smart Wendy, 932 E 26th St, Erie, Pa, 16504-2902
 Smartling Elmer J, 9525 Saratoga Dr, Pittsburgh, Pa, 15237
 Smatana Moroslav, 4412 Tolbut St, Phila, Pa, 19136-1416
 Smathers Insurance Agency, 400 Main St, P.O. Box 165, Clarion, Pa, 16214-0165
 Smd Marketing Inc, 2824 Cottman Ave, Philadelphia, Pa, 19149
 Smd Marketing Inc, 3070 Bristol Pike 202, Bensalem, Pa, 19020
 Smeal William, 802 Alton St, Philipsburg, Pa, 16866
 Smeerman Ricky D, 1815 Lowrie St, Pittsburgh, Pa, 00000-0000
 Smedes Jennifer, 6 Sunnybrook Cir, Highland, Ny, 12528-1314
 Smedley Family Ltd Partnership, C/O Barbara S Hutchinson, Lititz, Pa, 17543-9050
 Smeltzer Jennie, 514 Barley Street, Roaring Spring, Pa, 16673
 Smeltzer William, Rr 1 Box 81 C, Tower City, Pa, 17980
 Smelzer Crosby T, 500 Rte 909 A248, Verona, Pa, 15147-0000
 Smerkowitz Joseph, 1363 Kerper St, Philadelphia, Pa, 19111-4901
 Smetak Jeffrey, 2250 Dusty Ln, Enola, Pa, 17025-1116
 Smetak Robert A, 12714 Water Street, Ardara, Pa, 15615
 Smetak Ronald C, 1400 West Sycamore St, Pittsburgh, Pa, 15211-1126
 Smetana Joanne, 700 Beatty Rd Ap150, Monroeville, Pa, 15146
 Smigo Olga, 376 Faith Drive, Catasauqua, Pa, 18032
 Smile Savers Inc, 2527 W Lehigh Ave, Philadelphia, Pa, 19132
 Smiles, 3552 Germantown Ave, Philadelphia, Pa, 19140
 Smiley Annis L, 474 W Washington St, Chambersburg, Pa, 17201
 Smiley Chad, 548 Main St 3fl Apt 4, Stroudsburg, Pa, 18360
 Smiley Delbert, 2151 Elmore Sq, Pittsburgh, Pa, 15219
 Smiley Doris K, Susquehanna & Enola Rd, Enola, Pa, 17025
 Smiley Loria, 414 East Reynolds St, New Castle, Pa, 16101
 Smiley Ross H, 115 E Columbia Rd, Enola, Pa, 17025-2404
 Smiley Willie M, 2337 N Colorado St, Philadelphia, Pa, 19132
 Smilovitz Sylvia, 7754 Bradford St, Philadelphia, Pa, 19152
 Sminkey Verna M, 21 Parkway Ct, Allentown, Pa, 18104
 Smit Alexandra L, Leo Meyer Manor - Room 216, Mckeesport, Pa, 15136
 Smith, 5329 Fern St., Pgh, Pa, 15224-0000
 Smith & Mason Family Practice, 16312 Mt Airy Rd, Shrewsbury, Pa, 17361
 Smith & Smith General Contract, 2250 Mahantongo St, Pottsville, Pa, 17901
 Smith & Wesson Academy, Lower Slatford Tpw Police, Harleysville, Pa, 19438
 Smith Ada, 6624 Musgrave St, Germantown, Pa
 Smith Adam D, P.O. Box 137, Bobtown, Pa, 15315
 Smith Adelbert Tr, Rte 1, Milan, Pa, 18831
 Smith Agnes M, C/O Agnes Speer, West Chester, Pa, 19382
 Smith Al H, 4913 Ogden St, Philadelphia, Pa, 19139
 Smith Alberta K, Post Office Box, Havertown, Pa, 19083
 Smith Alexandra, 2114 Georgia Road, Temple, Pa, 19560
 Smith Alicia M, 127 7th Ave, Altoona, Pa, 16602
 Smith Alisa E, 8529 Rising Sun Ave, Philadelphia, Pa, 19111
 Smith Allen, Po Box 123, Tiona, Pa, 16352
 Smith Ameen M, 1493 N 53rd St, Philadelphia, Pa, 19131
 Smith Amy B, 601 Northampton St, Easton, Pa, 18042
 Smith And Smith, 2250 Mahantongo St, Pottsville, Pa, 17901
 Smith Andre M, 201 E. 12th Street, Chester, Pa, 19013
 Smith Andrew, 416 North Broad St, Lansdale, Pa, 19446
 Smith Angela, 312 S Spring Ave, Greensburg, Pa, 15601
 Smith Angela, 848 N Prince St, Lancaster, Pa, 17603
 Smith Angela M, 171 Meadowbrook Dr, Huntingdon Vy, Pa, 19006-6849
 Smith Anita, 1409 N 18th St, Philadelphia, Pa, 19121
 Smith Anita, 916 Sycamore Road, Bryn Athyn, Pa, 19009
 Smith Ann M, P O Box 1735, Beaver Falls, Pa, 15010-0000
 Smith Ann R, 750 Linden Ave, Langhorne Gables, Pa, 19047-5921
 Smith Anna, C/O William C Cooper Jr, Pocono Summit, Pa, 18346-0089
 Smith Anna, 133 N 9th St, Stroudsburg, Pa, 18360
 Smith Anna, 1824 N Bouvier St, Philadelphia, Pa, 19121
 Smith Anna R, 750 Linden Ave, Pennel, Pa, 19047-5921
 Smith Anne T, 564 W Chestnut St 1st Fl, Washington, Pa
 Smith Annie, 2427 Clifford St, Philadelphia, Pa, 19121
 Smith Anthony T, 1364 Pennington Rd, Philadelphia, Pa, 19255-0000
 Smith Antwon, 3108 Versailles Ave, Mckeesport, Pa, 15132
 Smith Armand, 313 E Elm St, Conshohocken, Pa, 19428
 Smith Arthur C, 509 Wellesley Rd, Philadelphia, Pa, 19119-2932
 Smith Ashley, 141 Baker St, Aliquippa, Pa, 15001
 Smith Atlas W, P O Box 6728, Philadelphia, Pa, 19132-0728
 Smith Barbara J, 8 Brinton Ave, Media, Pa, 19063-4810
 Smith Barbara P, 129 Meadow Lane, State College, Pa, 16801
 Smith Barbara P, 1642 Hawthorne Drive, State College, Pa, 16801
 Smith Barney, Key Center A Fountain Plaza, Wynnedwood, Pa, 19096
 Smith Barney, Po Box 321, Sciota, Pa, 18354-6321
 Smith Barney & Shearson, 1 Liberty Pl, Philadelphia, Pa, 19103-7304
 Smith Barney Harris Upham, C/O Mellon Bank, Philadelphia, Pa, 19175-0000

Smith Barney Inc, 231 Josephs Ln, Pittsburgh, Pa, 15237-1222
 Smith Barney Inc, One Ppg Place Ste-1300, Pittsburgh, Pa, 15222-5401
 Smith Barney Shearson Inc, Mellon Bank, Philadelphia, Pa, 19175-0000
 Smith Barry H, 44 Donaldson Rd, Tremont, Pa, 10000
 Smith Barry L, P O Box 13396, Reading, Pa, 19612-3396
 Smith Bart D, 419 Corner Ketch Rd, Downingtown, Pa, 19335
 Smith Benjamin Arthur, 455 Woodcrest Dr, Mechanicsburg, Pa, 17055
 Smith Betty K, Horsham, Pa, 19044
 Smith Betty L, 1986 Harwitch Rd, Columbus, Pa, 16405
 Smith Bilal, 212 W Elkinton Ave, Chester, Pa, 19013
 Smith Blanche K, 225 Jacoby St, Norristown, Pa, 19401
 Smith Bohn Stacey A, 907 Edgewood Rd, Riegelsville, Pa, 18077
 Smith Bonita E, 1124 Tremont Circle, Whitehall, Pa, 18052-6931
 Smith Brennan, Po Box 651, Lancaster, Pa, 17608-0000
 Smith Brennan M, 438 W Marion St, Lancaster, Pa, 17603
 Smith Brian J, 609 Washington Ave #208, Bridgeville, Pa, 15017
 Smith Brianna M, 1008 6th Street, Pittsburgh, Pa, 15201
 Smith Bruce C, 625 S. Warren Ave., Malvern, Pa, 19456
 Smith Bruce Wm, 226 Stearly St, Phila, Pa, 19111
 Smith Bryan, 132 Blough Rd, Fairless Hills, Pa, 19030-0000
 Smith Bryan, Po Box 56, New Brighton, Pa, 15066
 Smith C, 218 W Clapier St, Philadelphia, Pa, 19144
 Smith Cadence, 416 North Broad St, Lansdale, Pa, 19446
 Smith Carl, 815 Macintosh Way, Lansdale, Pa, 19446-5522
 Smith Carmela R Estate, Lawrence E Smith, Havertown, Pa, 19083
 Smith Carol, 2412 S 4th St, Philadelphia, Pa, 19148-3905
 Smith Carol A, 2250 Mahantongo St, Pottsville, Pa, 17901-3114
 Smith Carol D, 4429 Larchwood Ave, Phila, Pa, 19104
 Smith Carolyn J, Pa
 Smith Carrie M, 218 W Clapier St, Philadelphia, Pa, 19144-4102
 Smith Catherine, 732 Rively Avenue, Glenolden, Pa, 19036
 Smith Catherine A, Forbes Tower, Pittsburgh, Pa, 15261
 Smith Catherine L, P O Box 13396, Reading, Pa, 19612-3396
 Smith Catherine W
 Smith Cecil, 5510 Plymouth House, Meadville, Pa, 16335
 Smith Cecil, 89 Clarendon, Uniontown, Pa, 15401
 Smith Charles, 304 Irish Road, Berwyn, Pa, 19312-0000
 Smith Charles, 516 Ulster St, Allentown, Pa, 18102
 Smith Charles, 5446 Black Street, Pittsburgh, Pa, 15206
 Smith Charles, 903 White St, Stroudsburg, Pa, 18360
 Smith Charles, Rr 1 Box 1505, Saylorsburg, Pa, 18353
 Smith Charles F, 30 Sean Lane, Glenmoore, Pa, 19343
 Smith Charles R, P O Box 2042, Butler, Pa, 16003
 Smith Charlesetta, 547 N. 20th St., Philadelphia, Pa, 19130
 Smith Cheryl L, 211 S Brady St, Du Bois, Pa, 15801
 Smith Cheryl, 605 Hillside Village, Catawissa, Pa, 17820
 Smith Chester, 300 E Main St 2nd Fl, Plymouth, Pa, 18651-0000
 Smith Christine, 1825 Fairview Avenue, Easton, Pa, 18042-0000
 Smith Christine P, 8150 Terry St, Philadelphia, Pa, 19136
 Smith Christopher, 2603 N 27th Street, Philadelphia, Pa, 19132
 Smith Christopher R., 4800 Pine St., Phila, Pa, 19143
 Smith Cindy, 149 Nassau Drive, Pittsburgh, Pa, 15239
 Smith Clara, 505 South Poplar St, Richland, Pa, 17087
 Smith Clarence, Rd 1, Williamsport, Pa, 17701
 Smith Clarence Jr M, 1 Knoll St, Lansdowne, Pa, 19050
 Smith Clarence R, 505 Wyoming St, Pennel, Pa, 19047-7540
 Smith Clarissa, Pa, 00000-0000
 Smith Clark, 120 Druid Dr, McMurray, Pa, 15317
 Smith Clark D, 91 Chapel Hill Road, Media, Pa, 19063-1979
 Smith Clifton W, 4th & Diamond St, Coatesville, Pa, 19320
 Smith Clinton, 12806 Oak Hill Ave, Hagerstown, Md, 21742
 Smith Clyoe, 303 Cortland Dr East, McKees Rocks, Pa, 15136
 Smith Colby D, Rd 2 Box 364, Brockway, Pa, 15824
 Smith Collus, 555 S Trenton Ave, Pittsburgh, Pa, 15221-3241
 Smith Concetta A, 1127 Candlewood Drive, Pen Argyl, Pa, 18072
 Smith Connor Andrew, 3048 Springdale Ave, Bensalem, Pa, 19020
 Smith Courtney D, 885 N Markoe St, Philadelphia, Pa, 19139-1831
 Smith Cristen, 134 E 7th Av, Conshohocken, Pa, 19428
 Smith Cynthia L, 6119 Estate Dr, Erie, Pa, 16509
 Smith D, 234 Park Ave, Oil City, Pa, 16301
 Smith D M, 509 Chestnut Str, Perkassie, Pa, 18944-0000
 Smith D T, 404 Brookfield Cir, Macungie, Pa, 18062-1149
 Smith Daisy W, 10 Wadsworth Drive, East Berlin, Pa, 17316
 Smith Damien A, 1593 Horsehoe Pk 2nd Fl, Lebanon, Pa, 17042
 Smith Daniel L, Apt 6e, York, Pa, 17404
 Smith Danielle, 2837 N 21 St, Philadelphia, Pa
 Smith Darius P Iii, 308 E. Willow Grove, Glenside
 Smith David, 123 Ridgfield Rd, Newtown Square, Pa, 19073-3812
 Smith David, 1500 Cliffview, N Versailles, Pa, 15137
 Smith David, 1920 W Page St
 Smith David, 321 N Budd, Philadelphia, Pa, 19104-2242
 Smith David, 433 Forrest Avenue, Johnstown, Pa, 15902-2538
 Smith David, C/O Union National Bank, Souderton, Pa, 18964--153
 Smith David, New St, Pottsville, Pa, 17901-910
 Smith David A, 5437 Florence Ave, Philadelphia, Pa, 19143-4138
 Smith David B, 411 Saw Mill Ct, Norristown, Pa, 19401-0000
 Smith David H, 209 Main Street, Blossburg, Pa, 16912-1109
 Smith David L, Rr2, Henryville, Pa, 18332
 Smith David O, 1524 Hazlett Rd, Pittsburgh, Pa, 15237-6324
 Smith David R, Post Box 34722, Philadelphia, Pa, 19101
 Smith Dawn M, 15 Kingswood Drive, Mechanicsburg, Pa, 17055
 Smith Deborah, Pike 674 Baltimore, Springfield, Pa, 19064-3098
 Smith Deborah J, 218 W Clapier St, Philadelphia, Pa, 19144-4102
 Smith Deborah K, 227 W Areba Ave #B, Hershey, Pa, 17033
 Smith Deborah L, 510 Baynton Ave, Altoona, Pa, 16602
 Smith Debra A, 312 Sunrise Ct, Jamison, Pa, 18929
 Smith Deloris, 4312 N 15th St, Phila, Pa, 19140
 Smith Deloris L, 6634 Apple Ave, Pittsburgh, Pa, 15206-2732
 Smith Delveinya, 7406 Briar Rd, Philadelphia, Pa, 19138
 Smith Dennis, 246 W 21st St, Erie, Pa, 16502pa
 Smith Dennis R, 311 Robin Lane, Norristown, Pa, 19401-2023
 Smith Derek, 302 E Linden Street, Kennett Square, Pa, 19348
 Smith Derrick D, 2010 South Court, Pittsburgh, Pa, 15205
 Smith Derrick Dee, 5434 Baywood Street, Pittsburgh, Pa, 15206
 Smith Derrick K, 2037-B Mather Way, Elkins Park, Pa, 19027
 Smith Desiree A, 410 High St Apt 3, Pottstown, Pa, 19464
 Smith Diane, 123 Ridgfield Rd, Newtown Square, Pa, 19073-3812
 Smith Diane M, 509 Springfield St, Pittsburgh, Pa, 15220
 Smith Don H, Rd 2 Box 8, Rockton, Pa, 15856-9635
 Smith Donald, 1012 South Arch Street, Connellsville, Pa, 15425
 Smith Donald, 210 Melrose, Keiser, Pa
 Smith Donald, 968 Diane Drive, North Versailles, Pa, 15137
 Smith Donald C, 516 Third St, Clairton, Pa, 15025
 Smith Donald D, Center St, Elysburg, Pa, 17824
 Smith Donna M, 474 Roslyn Avenue, Glenside, Pa, 19038-3623
 Smith Doris, 709 10th Ave., Prospect Park, Pa, 19076
 Smith Doris C, 1933 E Allegheny Ave, Philadelphia, Pa, 19118
 Smith Dorothy, 109 Orchard Dr, Pittsburgh, Pa, 15235
 Smith Dorothy, 119 Linden St, Philadelphia, Pa, 19144
 Smith Dorothy, 1343 Colwyn St, Philadelphia, Pa, 19140
 Smith Dorothy L, 1920 Colonial Street, Philadelphia
 Smith Dorothy L Md, Po Box 8500 6680, Philadelphia, Pa, 19178-0001
 Smith Dorothy Louis, 164 Rebel Rd, King Of Prussia, Pa, 19406-2384
 Smith Dorothy R, I H S Stenton Ave, Wyndmoor, Pa, 19038
 Smith Douglas, 470 S 7th St, Chambersburg, Pa, 17201
 Smith Douglas E Jr, Md, 0
 Smith Douglas W, Horsham, Pa, 19044
 Smith Douglas W, 470 S 7th St, Chambersburg, Pa, 17201
 Smith Douglass C, 1445 S Hanson St, Philadelphia, Pa, 19143
 Smith Dr Wren E Hlth Ctrs Inc, 1315 Windrim Ave, Philadelphia, Pa, 19141
 Smith Dueverton, 8822 Roosevelt Blvd, Philadelphia, Pa, 19115
 Smith Dwayne, 107 Sawmill Run, Elizabethtown, Pa, 17022
 Smith Dylan S, 921 Roundtop Rd, Lewisberry, Pa, 17339-0000
 Smith Edith, New Kensington, Pa, 15068
 Smith Edith, 2829 W Oakdale Street, Philadelphia, Pa, 19132-3127
 Smith Edith C, 1355 Wall Ave, Pitcairn, Pa, 15140-1037
 Smith Edna, 900 Algon Ave, Philadelphia, Pa
 Smith Edward, 1 E Penn Sq Suite 813, Philadelphia, Pa, 19107-2724
 Smith Edward, 3182 Wiekell Street, Philadelphia, Pa, 19134-0000
 Smith Edward R, Ardmore, Pa, 19003
 Smith Edwin J, 8429 Forrest Ave, Philadelphia, Pa, 19150
 Smith Elda Itf, 201 E Burrell St, Blairsville, Pa, 15717-1258
 Smith Elda M, 201 E Burrell St, Blairsville, Pa, 15717-1258
 Smith Eleanor, C/O Elkins Crest Health & Rehab
 Smith Eleanor C, Rr 2 562, Farmington, Pa, 15437-0000
 Smith Elizabeth, 2807 St Marys Road, Ardmore, Pa, 19003
 Smith Elizabeth H, 213 Bretteon Dr, Pittsburgh, Pa, 15238
 Smith Elladorn, 1545 N Newkirk Street, Philadelphia, Pa, 19136
 Smith Ellen M, 604 Salem Ave, York, Pa, 17404-3865
 Smith Elroy, C O Charles F Gerhard Esq, Philadelphia, Pa, 19102-0000
 Smith Elsie R, Brethen Village, Lancaster, Pa, 17601
 Smith Emelyn, 10 Winterset Ct, Newtown, Pa, 18940
 Smith Emily, 3727 No. 18th St., Philadelp, Pa, 19140
 Smith Emma, 6842 Ogontz Ave, Philadelphia, Pa, 19138-0000
 Smith Emma E, 8 Mac Kenzie Place, Downingtown, Pa, 19335
 Smith Enniyei, 607 Chestnut St 1fl, York, Pa, 17403
 Smith Enrico, 2662 North 6th St, Harrisburg, Pa, 17110
 Smith Environmental Technologies, Blue Bell, Pa, 19422
 Smith Eric, 188 A 6th Ave, Brooklyn, Ny, 11217-0000
 Smith Eric, 5117 Hadfield St
 Smith Esperanza G, C/O M Smith, Souda, Fp, 09865-0562
 Smith Ethel, C/O His At Whitmarsh
 Smith Eugene A, 1003 F Priority Rd, York, Pa, 17404
 Smith Eugene H, 22 Congress Ct, Quakertown, Pa, 18951
 Smith Evelyn C, 910 Mifflin Street, Philadelphia, Pa, 19148
 Smith Evelyn L, 4839 Hoopes St, Philadelphia, Pa, 19139-1824
 Smith Everett L, 5306 Fern Street, Pittsburgh, Pa, 15224
 Smith Fauntelroy, 20 E Sharpnack St, Philadelphia, Pa, 19119
 Smith Florence, 809 S Allison St, Philadelphia, Pa, 19143
 Smith Florence D, 1524 Hazlett Rd, Pittsburgh, Pa, 15237-6324
 Smith Forrest, 2131 N American St, Phila, Pa, 19122
 Smith Forrest M, 4610 Conshohocken Ave, Philadelphia, Pa, 19131-2703
 Smith Franas A, 720 8 Adams St, Westchester, Pa, 19302
 Smith Frances, 2352 N Opal, Philadelphia, Pa, 19132-4832
 Smith Frances, 380 Wray Large Road, Jefferson Hills, Pa, 15025
 Smith Frances, 538 E Queen St, Philadelphia, Pa, 19147-3023
 Smith Frances A, 1056 Kaolin Rd, Kennett Square, Pa, 19348-2606
 Smith Frances J, Po Box 39831, Philadelphia, Pa, 19106
 Smith Frances W, 304 Irish Road, Berwyn, Pa, 19312-0000
 Smith Frank H, 201 E Burrell St, Blairsville, Pa, 15717-1258
 Smith Frank H, 312 Sunrise Ct, Jamison, Pa, 18929
 Smith Frank Itf, 201 E Burrell St, Blairsville, Pa, 15717-1258
 Smith Fred, 1012 Heines, Indiana, Pa, 15701
 Smith Fred, 4508 Sansom St Apt 204, Philadelphia, Pa, 19139-3635
 Smith Fred R, 318 Cornwall Dr, Pittsburgh, Pa, 15238-2644
 Smith Frederick R, 7577 Daughertys Run Rd, Cogan Station, Pa, 17728
 Smith Fredrick, 3989 N 6th St, Harrisburg, Pa, 17110
 Smith Fredrick C, 201 Semple St, Aliquippa, Pa, 15059
 Smith G F, Meadowood, Lansdale, Pa, 19446
 Smith Gale L, 1342 Quacke Valley Rd, Evetett, Pa, 15537
 Smith Garry L, Hc 1 Box 35a, Kresgeville, Pa, 18333
 Smith Gary A, 3418 W Coulter Street, Philadelphia, Pa, 19129
 Smith Gary W, 26 Hope, London, Fo, 00000-0000
 Smith George, 2917 Tanglewood Lane, Norristown, Pa, 19403-0000
 Smith George, 40 St Georges Sq, England O199ny
 Smith George, C/O Gambio At Presby, Philadelphia, Pa, 19104
 Smith George A, 122 Summit Ave, Fort Washington, Pa, 19034
 Smith George A, 122 Summit Ave, Fort Washington, Pa, 19034-1547
 Smith George G, 855 White Oak Rd E, Christiana, Pa, 17509
 Smith George H, 1017 Sheffield Ave, Aliquippa, Pa, 15001
 Smith George W, Po Box 891, Sayre, Pa, 18840
 Smith George W Jr Heirs, Corporate Trust Pageorge W Smi, Philadelphia, Pa, 191091
 Smith Georgia A, 2902 20th St Ext, Beaver Falls, Pa, 15010
 Smith Gertrude D, 38 Lehigh Ave, Pittsburgh, Pa, 15229

Smith Glenn N, C/O Tucker Anthony Inc, Canshohocken, Pa, 19428-0000
 Smith Glenn P, 249 Norman Dr, Cranberry Twp, Pa, 16066
 Smith Goldie A, South Main, Townville, Pa, 16360
 Smith Gomer T, 714 Centennial Ave, Sewickley, Pa, 15143
 Smith Gordon M, 3806 Bristol Pike, Bensalem, Pa, 19020-5917
 Smith Grace, 1116 Keck St, Allentown, Pa, 18103
 Smith Grace, 1116 S Keck Ave, Allentown, Pa, 18103
 Smith Grace M Cust, Rr 3, York, Pa, 17402
 Smith Gray Cadillac Oldsmobile Inc, 16573 Conneaut Lake Rd, Meadville, Pa, 16335
 Smith Greg A, 135 N George St, York, Pa, 17401
 Smith Gregory, 15 New School Lane, Levittown, Pa, 19054
 Smith Gregory, 82 Rose Valley Road, Pottstown, Pa, 19464-0000
 Smith Gregory Lee, Rt 1 Box 300, New Freedom, Pa, 17349
 Smith Greta A., 203 North 7th Street, Darby, Pa, 19023
 Smith Guin, East St, Mont Alto, Pa, 17237
 Smith Gunay, Danville, Pa, 17821
 Smith Gwendolyn, 218 Glenside Ave, Wyncote, Pa, 19095
 Smith Hagen, 545 Pittsburgh Road, Butler, Pa, 16001-3927
 Smith Harold, 1028 Lamb Rd, Secane, Pa, 19018-2910
 Smith Harold W, C/O Centro Cultura Ital A, Arezzo, Fo, 00000-0000
 Smith Haroldjame, 103 Cedar Ln, Mill Hall, Pa, 17751
 Smith Harry, 1312 Prospect St, York, Pa, 17403
 Smith Haywood, 2330 Christian St, Phila, Pa, 19146
 Smith Hazel J, 330 Maple Rd, Broomall, Pa, 19008
 Smith Helen, 410 E 6th St, Clearfield, Pa, 16830
 Smith Helen, 4547 N 18th St, Philadelphia, Pa, 19140
 Smith Helen L, 2215 Highpoint Dr, Lake Ariel, Pa, 18436
 Smith Helen V, 1933 W Westmoreland St, Philadelphia, Pa, 19140
 Smith Henrietta, 433 Ridley Ave, Folsom, Pa, 19033
 Smith Herbert, 26542 Sherwood Dr, Cambridge Spgs, Pa, 16403
 Smith Herbert B, 1120 Willow St, Norristown, Pa, 19401-3832
 Smith Herbert C, 217 Castle Rd, Washington, Pa, 15301-6007
 Smith Hermans, 1002 S Frazier Street
 Smith Horace F, 1314 North Redfield Street, Philadelphia, Pa, 19151
 Smith Howard, 82 E Greenwood Ave, Lansdowne, Pa, 19050
 Smith Howard, C/O Union National Bank, Souderton, Pa, 18964-1535
 Smith Hugh, 3318 Tilden St, Phila, Pa, 19129-0000
 Smith Hugh, 39 Rampart, Media, Pa, 19063-5235
 Smith Ian C, 4 Seneca Ct, Chester Spgs, Pa, 19425
 Smith Ida, 1840 N Marving St, Philadelphia, Pa, 19139
 Smith Industries, 255 Great Valley Pkwy, Malvern, Pa, 19355
 Smith Ioma H, 161 W Abbottsford Ave, Philadelphia, Pa, 19144
 Smith Israel B, 10 Wadsworth Drive, East Berlin, Pa, 17316
 Smith J, 1644 Bunnerville Rd, Lititz, Pa, 17543
 Smith J Ladd, 1056 Kaolin Rd, Kennett Square, Pa, 19348-2606
 Smith J P, 316 Edgemore Road, Secane, Pa, 19018-2718
 Smith J T, 5700 N 17th St, Philadelphia, Pa, 19141
 Smith Jack H, Rr 1, Tionesta, Pa, 16353-0000
 Smith Jack K, 1290 Boyce Road Apt C 206, Pittsburgh, Pa, 15241-3934
 Smith Jack T, 410 Lorenz Ave, Pittsburgh, Pa, 15220-5735
 Smith Jaclyn K, 104 Williams St, Aliquippa, Pa, 15001
 Smith Jaclyn K, 1100 Kellinger Dr, Baden, Pa, 15005
 Smith Jacqueline, 1391 S Ocean Blvd, Pampano Beach, Fl, 33062
 Smith Jahkwan T, 58 Hazel Ave, Philadelphia, Pa, 19143
 Smith James, 5 Biggans Place, Philadelphia, Pa, 19154
 Smith James, 530 Walnut St, Philadelphia, Pa, 19106-3603
 Smith James, Valley View Terrace Atp 101, Wilkes Barre, Pa, 18702
 Smith James A, Rd 1 Box 208, Youngsville, Pa, 16371
 Smith James B, 119 Yarnall Street, Chester, Pa, 19013-0000
 Smith James E, 1513 N 22nd St 3rd Fl, Philadelphia, Pa, 19121-3942
 Smith James F, Po Box 152, Camptown, Pa, 18815
 Smith James G, Rr 2 Box 115c, Thompson, Pa, 18465
 Smith James G Estate Of, 6126 Mccallum Street, Philadelphia, Pa, 19144-2604
 Smith James H, Po Box 1208, Chambersburg, Pa, 17201-5208
 Smith James H Cust, 212 Montgomery Ave, West Pittston, Pa, 18643-0000
 Smith James H Jr, 1632 Derry Street, Harrisburg, Pa, 17104-3324
 Smith James M, Homestead, Pa, 15120-1744
 Smith James P, 3155 Lucas Dr, Bethlehem, Pa, 18017
 Smith James S, Rd 4 Box 11, Towanda, Pa, 18848
 Smith James W, 16744 Susquehanna Trail, New Freedom, Pa, 17349-8958
 Smith Jane, Rte 1, Milan, Pa, 18831
 Smith Janet B, 100 Old York Rd E1026, Jenkintown, Pa, 19046
 Smith Janet L, Lebanon, Pa, 17064-0000
 Smith Janie Maye, 5934 Webster St, Philadelphia, Pa, 19143
 Smith Janie S, 306 W Juniata, Millertown, Pa, 17062
 Smith Jason C, 537 S. Winebiddle St. Apt., Pittsburgh, Pa, 15224
 Smith Jean E, 4732 Newlons Dr E, Murrysville, Pa, 15668-211
 Smith Jeff D, 335 Center St, Bridgeville, Pa, 15017
 Smith Jeffrey, 146 East 2nd Street, Wind Gap, Pa, 18091
 Smith Jeffrey, 1619 Grove Ave, Rydal, Pa, 19046
 Smith Jeffrey E, 13 Fairway Rd Apt F, Reading, Pa, 19607
 Smith Jeffrey W, P O Box 321, Perkaspie, Pa, 18944-0000
 Smith Jennifer, 1934 Revolutionary Ct, Phoenixville, Pa, 19460-4714
 Smith Jennifer, 403 King Street, Perryopolis, Pa, 15473
 Smith Jennifer B, 507 Plymouth Road, Glenside, Pa, 19038
 Smith Jennifer E, 104 Williams St, Aliquippa, Pa, 15001
 Smith Jennifer E, 1100 Kellinger Dr, Baden, Pa, 15005
 Smith Jennifer W, 371 W Lancaster Ave Apt 2, Haverford, Pa, 19041-1538
 Smith Jerry, 1934 Revolutionary Ct, Phoenixville, Pa, 19460-4714
 Smith Jessica E, 700 N Highland Ave, Pittsburgh, Pa, 15206
 Smith Jessica E Ms., 8 West 8th Street, New York, Ny, 10011
 Smith Joan, 70 Edgewood Circle, Chambersburg, Pa, 17201
 Smith Joan R, 1207 Bell Air Drive, Greensburg, Pa, 15601-7706
 Smith Joann, 759 N Washington St, Wilkes Barre, Pa, 18702
 Smith Joanne M, 3809 Stuart Dr, York, Pa, 17404
 Smith John, 1101 Cotswold Ln, West Chester, Pa, 19380-3706
 Smith John, 111 Walnut, Woodlawn, Pa, 99999
 Smith John, 1520 E. Walnut Ln., Philadelphia, Pa, 19138
 Smith John, Po Box 192, Henryville, Pa, 18332
 Smith John C, 506 Joan Court, Canonsburg, Pa, 15317
 Smith John C, 6222 Washington Avenue, Philadelphia, Pa, 19143
 Smith John E, 119 Linden St, Philadelphia, Pa, 19144
 Smith John E, 1600 Market Street, Philadelphia, Pa, 19103-7240
 Smith John H, 2412 S 4th St, Philadelphia, Pa, 19148-3905
 Smith John L, 412 N Wanamaker Street, Philadelphia, Pa, 19131
 Smith John L Cust, 135 Douglas Rd, Kutztown, Pa, 19530
 Smith John M, 735 S Cecil St, Philadelphia, Pa, 19143
 Smith John O, 909 E Chestnut St, Lancaster, Pa, 17602-2531
 Smith John R, 2215 Highpoint Dr, Lake Ariel, Pa, 18436
 Smith John R, 3285 Aramingo Ave, Philadelphia, Pa, 19134
 Smith John R, 6741 Shoestring Hill Road, Quincey, Pa, 17247
 Smith John Robert, 4732 Newlons Dr E, Murrysville, Pa, 15668-2115
 Smith John T, Ashland, Pa, 16232
 Smith John T, 425 Maddock Road, Springfield, Pa, 19064-2114
 Smith John W, 125 Forest Lane, Swarthmore, Pa, 19081-1206
 Smith Jones F L, Po Box 1012, Philadelphia, Pa, 19105
 Smith Joseph, 156 Crum Creek Drive, Woodlyn, Pa, 19094
 Smith Joseph, 3220 N Scenic Rd, Harrisburg, Pa, 17109
 Smith Joseph, 959 E 21st St, Erie, Pa, 16503
 Smith Joseph H, 1116 Ayrdale Cressent, Philadelphia, Pa, 19128
 Smith Joshua A, 109 Lehigh Ave, Palmerton, Pa, 18071
 Smith Juanita, 3989 N 6th St, Harrisburg, Pa, 17110
 Smith Julie, 714 Centennial Ave, Sewickley, Pa, 15143
 Smith Julie A, Hc64, Trout Run, Pa, 17771-9803
 Smith Justin J, 212 Montgomery Ave, West Pittston, Pa, 18643-0000
 Smith K D, Horsham, Pa, 19044
 Smith Kamrin L, 135 Douglas Rd, Kutztown, Pa, 19530
 Smith Karen, 5104 Leeward Road, Bensalem, Pa, 19020
 Smith Karen, 511 Hamilton Ave, Farrell, Pa, 16121-2006
 Smith Karen M, Po Box 1071, Milford, Pa, 18337
 Smith Kate, 106 N Tulpehocken Rd, Reading, Pa, 19601-1023
 Smith Kate Estate Of, 106 N Tulpehocken Rd, Reading, Pa, 19601
 Smith Katherine W, 4044 Samsom Street, Philadelphia, Pa, 19104
 Smith Kathleen B, 100 Saude Ave, Essington, Pa, 19029
 Smith Keith, 5324 Mossfield Street, Pittsburgh, Pa, 15206
 Smith Kenneth, H C 62 Box 1055, Honesdale, Pa, 18431-0000
 Smith Kenneth A, 2805 D Wyoming Dr, Sinking Springs, Pa, 19608
 Smith Kenneth J, 3211 Disston St, Phila, Pa, 19149
 Smith Kenneth R, 106 Madison St, Wilkes Barre, Pa, 18705
 Smith Kenneth R, 110 Elm St Apt 3, Pittsburgh, Pa, 15218
 Smith Kenneth R, 22 Willard Street, Carnegie, Pa, 15106
 Smith Kenneth T, 114 Arbor St, Berwick, Pa, 18603
 Smith Kim S Cust, 921 Roundtop Rd, Lewisberry, Pa, 17339-0000
 Smith Kimberly, 3146 N Judson St, Philadelphia, Pa, 19132
 Smith Kline Beecham Clinic, P O Box 1070, Southeastern, Pa, 19398-1070
 Smith Kline Beecham Clinical Labs Inc, P O Box 1070, Southeastern, Pa, 19398-1070
 Smith Kline Bio Science Lab In, 1201 Collegeville Rd, Collegeville, Pa, 19426
 Smith Kyle D, 630 W Mount Vernon Street, Lansdale, Pa, 19446
 Smith Kyle R, 212 Montgomery Ave, West Pittston, Pa, 18643-0000
 Smith L, 232 Yankee Rd Lot 286, Quakertown, Pa, 18951-0000
 Smith L J, 232 Yankee Rd Lot 325, Quakertown, Pa, 18951-0000
 Smith Lamont, Po Box 30313, Philadelphia, Pa, 19103-8313
 Smith Lauren, 2001 Safron Way, Collegeville, Pa, 19426
 Smith Lauren, 8734 Wissahickon Ave, Philadelphia, Pa, 19128-0000
 Smith Laurie, 5754 Larchwood Ave, Philadelphia, Pa, 19143
 Smith Lawrence A, Blooming Valley, Pa, 16335
 Smith Leeann, 849 Atwood Rd, Philadelphia, Pa, 19151
 Smith Leisa, 677 Mckee Avenue, Monessen, Pa, 15062-1045
 Smith Leo E, 3725 S Hereford Lane, Philadelphia, Pa, 19114-1910
 Smith Leo III, Leo Smith III, Wilks Barre, Pa, 18702
 Smith Leroy, 120 Nobel Street, Nescopek, Pa, 18635
 Smith Leroy W Sr, Lebanon, Pa, 17064-0000
 Smith Lester, 1060 Park Ave, Williamsport, Pa, 17701
 Smith Lewis, 8815 Norwood Avenue, Philadelphia, Pa, 19118-2710
 Smith Lewis R, 6005 Interchange Rd, Lehighton, Pa, 18235-5410
 Smith Lillian L, #16 Clearview Ter, Hanover, Pa, 17331-0000
 Smith Linda, 409 Colonial Dr, Harrisburg, Pa, 17112
 Smith Linda A, 110 Gautier St, Johnstown, Pa, 15901
 Smith Linda Et Al, Po Box 407, North Bend, Pa, 17760
 Smith Linda Lou, 226 Caranel Cir, Coatesville, Pa, 19320
 Smith Linda M, 136 Country Club Drive, Pittsburgh, Pa, 15235-4112
 Smith Lindley Hallum Trust
 Smith Lisa, 1722 Brownsville Rd, Pittsburgh, Pa, 15210
 Smith Lisa M, 1300 E Sellers St, Philadelphia, Pa, 19124
 Smith Lloyd J, Po Box 627, E Stroudsburg, Pa, 18301
 Smith Lori, Philipsburg, Pa
 Smith Louis D, 740 W. Princess Street, York, Pa, 17404-3641
 Smith Louis Jr A, 506 Oakwood Street Apt 2, Pittsburgh, Pa, 15208
 Smith Louise, 222 Tech Drive, Coatesville, Pa, 19320
 Smith Louise Fink, 455 Woodcrest Dr, Mechanicsburg, Pa, 17055
 Smith Lucille, 15 North St, Ambler, Pa, 19002
 Smith Lucille, 2045 Titan St, Philadelphia, Pa, 19146
 Smith Lucinda V, 330 Maple Rd, Broomall, Pa, 19008
 Smith Luke, 1105-3 Rowntree Rd
 Smith Luther E, 2228 Balto Park, Dover, Pa, 17315
 Smith M A, 712 E 25th St #1, Erie, Pa, 16503-0000
 Smith M Brandon, 110 Hillcrest Dr, New Cumberland, Pa, 17070
 Smith Mack L Jr, Rr 3, York, Pa, 17402
 Smith Mae V, 7214 Nadina Pl, Philadelphia, Pa, 19142
 Smith Malinda E, 534 Lancaster Ave, Lancaster, Pa, 17603
 Smith Marcy, Apt 3g North, Philadelphia, Pa, 19106
 Smith Marea T, 69 Hunters Lane, Devon, Pa, 19333
 Smith Margaret, Rt 8 Box 188, Meadville, Pa, 16335
 Smith Margaret E, Apt 110c, Harleysville, Pa, 19438
 Smith Margaret P Custodian, 922 S Braddock Ave, Pittsburgh, Pa, 15221-0000
 Smith Margaret R, Rr 2 Box 60, Dundalk, Fo, 00000-0000
 Smith Margaret W, General Delivery, Newfoundland, Pa, 18445-9999
 Smith Margret W, Rural Route 3 Box 256, Dillsburg, Pa, 17019-9803
 Smith Margt L, 257 Malleable St, Sharon, Pa, 16146
 Smith Maria N, 260 South Bouquet Street, Pittsburgh, Pa, 15213
 Smith Marie, 1507 Sweetbriar Road, Morrisville, Pa, 19067-0000
 Smith Marie, 1629 W Thompson St, Philadelphia, Pa, 19121
 Smith Marie, 2108 Bentley Drive, Pittsburgh, Pa, 15219
 Smith Marie, 411 Ludlow St, Philadelphia, Pa, 19106

Smith Marie, 501 Mohn St Apt 804, Steelton, Pa, 17113-2082
 Smith Marie A, 2608 Federal St, Philadelphia, Pa, 19146
 Smith Marie C, 4111 Ludlow St, Philadelphia, Pa, 19104
 Smith Marie M, Mccarthy & Loughran P A, Norristown, Pa, 19401-4814
 Smith Marie S, 318 N Irving Ave, Scranton, Pa, 18510-2234
 Smith Marie Schriever, C/O James Smith, West Chester, Pa, 19380-0000
 Smith Marilyn A, 226 Stearly Street, Philadelphia, Pa, 19111-5915
 Smith Marilyn J, 410 Lorenz Ave, Pittsburgh, Pa, 15220-5735
 Smith Marion, 214 South St, Ridgway, Pa, 15853
 Smith Marion, 214 South St., Ridgway, Pa, 15853
 Smith Marion B, 1597 Easton Rd, Willow Grove, Pa, 19090
 Smith Mark, 1813 Morris St, Philadelphia, Pa, 19145
 Smith Mark G, 401 Shady Ave Apt B602, Pittsburgh, Pa, 15206-4495
 Smith Mark R, 667 Aviation Road, Reading, Pa, 19601-0000
 Smith Marques Isaiah, 5145 Keyser St, Philadelphia, Pa, 19144-0000
 Smith Marsha, 246 West Upsal Street F 404, Philadelphia, Pa, 19119
 Smith Marshall
 Smith Martha, 8229 Bayard Street, Phila, Pa, 19150
 Smith Martha B, 9 Glad St, Daisytown, Pa, 15427
 Smith Mary, 1636 Summit Ave, Willow Grove, Pa, 19090
 Smith Mary, Lieberman Pch, Philadelphia, Pa, 19144
 Smith Mary & Thomas, 12007, Dinwiddie, Va, 23841
 Smith Mary B, Rd 4 Box 11, Towanda, Pa, 18848
 Smith Mary C, 326 Hillside Ave, Jenkintown, Pa, 19046-0000
 Smith Mary Claire, 33 Mt Pleasant Dr, Churchville, Pa, 18966-0000
 Smith Mary E, 305 16th St, New Cumberland, Pa, 17070
 Smith Mary E, Po Box 1007, Willow Grove, Pa, 19090-0701
 Smith Mary Felkner, 31 Kingwood Ln, Levittown, Pa, 19055-2422
 Smith Mary G, 332 Fieldbrook Dr, Pittsburgh, Pa, 15228-2532
 Smith Mary Helen, Rr 2 Box 2028A, Russell, Pa, 16345-9802
 Smith Mary Jane, 216 Cherokee Rd, Upper St Clair, Pa, 15241-1516
 Smith Mary Rev, 2620 Dysart Ave, Altoona, Pa, 16602
 Smith Mary Z, Mansion And Marvins Aves, Drexel Hill, Pa, 19026
 Smith Marybeth, 82 Rose Valley Road, Pottstown, Pa, 19464-0000
 Smith Maryjo A, 2443 Rosemore Ave, Glenside, Pa, 19038
 Smith Matt R, 1523 Nittany Ln, Harrisburg, Pa, 17112
 Smith Maxine, Bradford, Pa, 16701
 Smith Meghan C, 1651 Pinewood Dr, Alburtis, Pa, 18011
 Smith Mel, 966 Second St Pike, Poyntelle, Pa, 18454
 Smith Melissa, 8208 Dorcas St, Philadelphia, Pa, 19152
 Smith Melissa, Rd3 Box 3228, Saylorsburg, Pa, 18353
 Smith Merle, 5017 Reno St, Philadelphia, Pa, 19139-0000
 Smith Michael, 1212 Railroad St, Bethlehem, Pa, 18015
 Smith Michael, 135 Trenton Rd, Fairless Hills, Pa, 19030
 Smith Michael, 140 East Union Blvd, Bethlehem, Pa, 18015
 Smith Michael, Po Box 109, Ridley Park, Pa, 19078
 Smith Michael, Po Box 9538, Philadelphia, Pa, 19124
 Smith Michael A, 135 Douglas Rd, Kutztown, Pa, 19530
 Smith Michael A., 371 Chestnut St, Apt C, Millifinburg, Pa, 17844
 Smith Michael E, 481 School Lane, Blue Bell, Pa, 19422-0032
 Smith Michael J, 1 Belsize Ave, London, Fo, 00000-0000
 Smith Michael J, 4548 Summerhill Dr, Doylestown, Pa, 18901-8802
 Smith Michael J, 636 E Godfrey Avenue
 Smith Michael L, 132 Tea Creek Road, Reedsville, Pa, 17084
 Smith Michael P Jr, 1398 Highway 665, Montegut, La, 70377
 Smith Michael S, 4524 Adams Street, Whitehall, Pa, 18052
 Smith Michelle, 224 New Street, Norristown, Pa, 19401
 Smith Michelle C, 224 New Street, Norristown, Pa, 19401
 Smith Mike, 1100 Chatham Center, Pittsburgh, Pa, 15219
 Smith Mike, 550 Vallpaw Road, Monteville, Pa, 17754
 Smith Mildred A, 1108 Green St, Norristown, Pa, 19401-3806
 Smith Mildred A, 1333 Liggett Ave, Reading, Pa, 19607
 Smith Mildred B, 106 Keady Ave, Millersville, Pa, 17551-2008
 Smith Mildred B, 2225 Gerritt St, Philadelphia, Pa, 19146
 Smith Monique T, 5348 W Columbia Avenue, Philadelphia, Pa, 19131
 Smith Nancy G, Po Box 594, Portland, Pa, 18351
 Smith Narrisa Guyreen, 4547 N Carlisle St, Philadelphia, Pa, 19140-1118
 Smith Nathan, 1989 Ebenezer Church Road, Needmore, Pa, 17238
 Smith Nathan H, 1880 Fleming Rd, Indiana, Pa, 15701
 Smith Nellie, 505 Talbot Ave, Bradock, Pa, 15104-1924
 Smith Nicholas P, 122 Summit Ave, Fort Washington, Pa, 19034
 Smith Nicholas P, 122 Summit Ave, Fort Washington, Pa, 19034-1547
 Smith Noverta & Amaryllis, 1211 Concorde Ave., Elkhart, In, 46516
 Smith Of Galeton Gloves, 66 Sherman St, Galeton, Pa, 16922
 Smith Oscar, 775 2nd Street Pike, Southampton, Pa, 18966-3960
 Smith Pam, 1115 N 5th St, Reading, Pa, 19601
 Smith Pamela, 1209 S 58th St Apt 1e, Phila, Pa, 19143
 Smith Pamela Beneficiary, 107 Sawmill Run, Elizabethtown, Pa, 17022
 Smith Park B, 706 McClellan Court, Mckeeks Rocks, Pa, 15136
 Smith Pat, 1717 Bath Rd, Bristol, Pa, 19007
 Smith Pat, 617 Wendy Circle, Berwyn, Pa, 19312-1051
 Smith Patricia, 2000 Reservoir Street, Readville, Pa
 Smith Patricia, C/O Vera Brown, Kintnersville, Pa, 18930
 Smith Patricia A, 22 Willard Street, Carnegie, Pa, 15106
 Smith Patricia A, 701 A Woodlynne Ave, West Collingswood
 Smith Patricia A, 998 West Kings Highway, Coatesville, Pa, 19320-0000
 Smith Patricia A, Box 214 Rd 1, Birdsboro, Pa, 19508-0214
 Smith Patricia Anne, 4 Hillcroft Way, Newtown, Pa, 18940-2313
 Smith Patricia Anne, 4 Hillcroft Wy, Newtown, Pa, 18940-0000
 Smith Patrick, 171 Meadowbrook Dr, Huntingdon Vy, Pa, 19006-6849
 Smith Patrick B, 1108 Matsonford Rd, West Conshohocken, Pa, 19428
 Smith Patrick E, 4235 Leiper St, Philadelphia, Pa, 19124-0000
 Smith Paul, 925 Old Forge Road, New Cumberland, Pa, 17070
 Smith Paul W, Rural Route 3 Box 256, Dillsburg, Pa, 17019-9803
 Smith Paulette, 6731 N 15th St, Phila, Pa, 19126-2702
 Smith Pearl E, 115 Horner St, Johnstown, Pa, 15902
 Smith Perry J, 2640 Daphne Rd, Philadelphia, Pa, 19131
 Smith Philip J Jr, 8368 Allemaengel Road, New Tripoli, Pa, 18066
 Smith Plumbing Heatng, 940 Hollywell Ave, Chambersburg, Pa
 Smith Portia, 5243 Pne St, Philadelphia, Pa, 19143-1520
 Smith Rachel, 1200 Comewango Ave #32, Warren, Pa, 16365-4128
 Smith Rachel, 9323 Blue Ash Rd, Blue Ash, Pa
 Smith Rafeeg, 1722 South 4th St, Philadelphia, Pa, 19148
 Smith Ralph, 1430 Duss Ave, Ambridge, Pa, 15003-1926
 Smith Ralph P, 1201 Solomon St, Johnstown, Pa, 15902-4005
 Smith Randall C, 325 King Street, Pottstown, Pa, 19464
 Smith Randy A, P O Box 635, Jonestown, Pa, 17038-0000
 Smith Ratio P, 542 Seneca St, Harrisburg, Pa, 17110-2378
 Smith Raymond M, 8 Mac Kenzie Place, Downingtown, Pa, 19335
 Smith Real Estate, 16 Beaufort Ct., Pittsburgh, Pa, 15226
 Smith Rebecca, 177 South Sherman, Wilkes Barre, Pa, 18702
 Smith Reynold B, 865 Upland Rd, York, Pa, 17403
 Smith Richard, 14 Morning Side Dr, Yardley, Pa, 19067
 Smith Richard, 159 S Pennsylvania Blvd, Wilkes Barre, Pa, 18701
 Smith Richard, 3142 N Taylor Street, Philadelphia, Pa, 19132
 Smith Richard A Estate, 3871 Grosh Dr, Greencastle, Pa, 17225
 Smith Richard C, 02 13 95, Philadelphia, Pa, 19119-0000
 Smith Richard C, Apt 2, Souderton, Pa, 18964
 Smith Richard E, 85 Holly Avenue, Pennel, Pa, 19047
 Smith Richard Etal E, Po Box 43, Eagles Mere, Pa, 17731
 Smith Richard F, 201 E Burrell St, Blairsville, Pa, 15717-1258
 Smith Richard Guy, P.O. Box 183, Philadelphia, Pa, 19105
 Smith Richard J, 617 Wolf, Philadelphia, Pa, 19148
 Smith Richard P, 116 Frederick St, Pittsburgh, Pa, 15210
 Smith Richard P Jr, 998 West Kings Highway, Coatesville, Pa, 19320-0000
 Smith Rita, 1008 Rice Ave, Ambridge, Pa, 15003-1736
 Smith Robert, Horsham, Pa, 19044
 Smith Robert, 2620 Dysart Ave, Altoona, Pa, 16602
 Smith Robert F, 5731 W Yalusing Ave, Philadelphia, Pa, 19131
 Smith Robert H, 3050 Campus Dr Ste 400, Hatfield, Pa, 19440-1767
 Smith Robert H, 767 N 40th St, Philadelphia, Pa, 19104
 Smith Robert J, 1008 Rice Ave, Ambridge, Pa, 15003-1736
 Smith Robert K, 347 North Pottstown Pike, Exton, Pa, 19341-0000
 Smith Robert M, 346 N 9th St, Reading, Pa, 19601-3107
 Smith Robert M Jr, 311 Robin Lane, Norristown, Pa, 19401-2023
 Smith Roberta, 350 Huron Ave Apt 303, Renovo, Pa, 17764-0000
 Smith Robin J, 1453 Manoa Street, Wynnwood, Pa, 19096
 Smith Robin L, Rr3 Box 651, Kunkeltown, Pa, 18058
 Smith Rodman A, 5436 Fall River Rd Court, Columbia, Pa, 21044
 Smith Roger B, 117 N Stonebase Road, Mercer, Pa, 16137
 Smith Ronald, 814 Delmont Ave, Pittsburgh, Pa, 15210
 Smith Ronald J, 6324 Militia Court, Bensalem, Pa, 19020
 Smith Rosalyn J, 5311 Friendship Avenue, Pittsburgh, Pa, 15224
 Smith Rose M, Deer Creek, Gibsonia, Pa, 15044
 Smith Rosemarie, Md, 0
 Smith Rosemary, 1109 Talcose Lane, West Chester, Pa, 19380
 Smith Rosemary, 9057 Ringeisen Rd, Pittsburgh, Pa, 15101
 Smith Rosenberg Carroll, Dept Of History
 Smith Ross D, 305 16th St, New Cumberland, Pa, 17070
 Smith Roy, Rr 1 Box 1510, Elliottsburg, Pa, 17024
 Smith Ruby G, Jones Hettie P, Philadelphia, Pa, 19140-3512
 Smith Russell D, C/O William C Cooper Jr, Pocono Summit, Pa, 18346-0089
 Smith Ruth A, C/O Hilliard Lyons, Moosic, Pa, 18507
 Smith Ruth I, 1110 Elk Street, Franklin, Pa, 16323
 Smith Ruth L, 215 N 2nd St, Lehighton, Pa, 18235
 Smith Ruth V, 711 S Brandywine St., West Chester, Pa, 19382
 Smith Ruthann M, 25 Adelia St, Middletown, Pa, 17057
 Smith S, 6129 Ellsworth St, Philadelphia, Pa, 19143-0000
 Smith S Est Of L, 215 N Main St, Coudersport, Pa, 16915
 Smith S R, Road 1 Box 265a, Bolivar, Pa, 15923
 Smith Sams Allen P, Brach Park, Pa
 Smith Samuel, 1538 Fountain St, Phila, Pa, 19121
 Smith Samuel, 3328 Fox Street, Philadelphia, Pa, 19129-1323
 Smith Samuel J, 2045 W Market St, York, Pa, 17404-5508
 Smith Samuel Jr M, 3276 Chestnut Ave, Treviso, Pa, 19053
 Smith Samuel O, 5437 Florence Ave, Philadelphia, Pa, 19143-4138
 Smith Sandra, 174 Huntsville, Huntsville, Pa, 18612
 Smith Sandra, 217 Main St, Darby, Pa, 19023
 Smith Sandra, 228 N Second Street, Jeannette, Pa, 15644
 Smith Sandra A, 9210 Peach St, Waterford, Pa, 16441-0000
 Smith Sandra Z, Apt 6 D, Easton, Pa, 18042
 Smith Sarah, 1931 Mountain St, Philadelphia, Pa, 19140
 Smith Sarah, 3031 School House Ln, Philadelphia, Pa, 19144
 Smith Scot, 1815 Blacklatch Ln, Middletown, Pa, 17057
 Smith Scott, 3048 Springdale Ave, Bensalem, Pa, 19020
 Smith Sean, 1430 S Allison St
 Smith Sean G, 1501 Nw Terrace, Lauderhill
 Smith Shannon, 328 Janice Drive, Pittsburgh, Pa, 15235
 Smith Shannon V, 675 Church Road, Villanova, Pa, 19085
 Smith Shawn, 5131 Clairton Blvd, Pittsburgh, Pa, 15236
 Smith Shawn, Box 139, Arona, Pa, 15617
 Smith Shawn E, 4723 Baum Blvd Apt P1, Pittsburgh, Pa, 15213
 Smith Shirley, 1813 Morris St, Philadelphia, Pa, 19145
 Smith Shirley A, 302 E Linden Street, Kennett Square, Pa, 19348
 Smith Shyheem, 1111 Jackson St, Easton, Pa, 18042-0000
 Smith Sidney B, 109 Bent Tree Drive, Lancaster, Pa, 17603
 Smith Silvina M, 76 Main Street, Wellsboro, Pa, 16901-1504
 Smith Simone V, 125 Forest Lane, Swarthmore, Pa, 19081-1206
 Smith Sr Nate, 7140 Mcherson Rd, Pittsburgh, Pa, 15208
 Smith Starlett D, 5057 Copley Rd, Philadelphia, Pa, 19144
 Smith Steven, 2058 Maple Ave, Hatfield, Pa, 19440
 Smith Steven M, 132 Farmview Dr, York, Pa, 17404
 Smith Susan A, 903 West Bridge Street, Phoenixville, Pa, 17837-0000
 Smith Susan N, 491 Gerhard St 2, Philadelphia, Pa, 19128-0000
 Smith Susie, 5569 Blakemore St, Philadelphia, Pa, 19138-0000
 Smith Taisha E, 323 Frederick St, York, Pa, 17403
 Smith Tammy M, 1989 Ebenezer Church Road, Needmore, Pa, 17238
 Smith Tara Y, 521 N Warren St, Pottstown, Pa, 19464
 Smith Teresa G, P O Box 321, Perkasio, Pa, 18944-0000
 Smith Terrance, 3739 Montour Street, Harrisburg, Pa, 17103
 Smith Terrance Jr, 1023 N. Pallas Street, Philadelphia, Pa, 19104
 Smith Terri L, 27 Ethel Ave, Leola, Pa, 17540-1838
 Smith Terriella G, 1247 N 10th St, Reading, Pa, 19604

Smith Theodore J, 1012 Chislett St, Pittsburgh, Pa, 15206
 Smith Thomas, 101 Washington St, Taylor, Pa, 18517
 Smith Thomas, 320 Larch Street, Scranton, Pa, 18509
 Smith Thomas H, 223 N Main St # 316, Russell, Pa, 16345-1305
 Smith Thomas P, 3300 Roarer Street, Philadelphia, Pa, 19134
 Smith Thomas P, 903 West Bridge Street, Phoenixville, Pa, 17837-0000
 Smith Thomas R, 133 S Everett St, Scranton, Pa, 18504
 Smith Thomas S, 225 Magnolia Drive, Churchville, Pa, 18966-1456
 Smith Timothy, 403 King Street, Perryopolis, Pa, 15473-0000
 Smith Timothy E, 3251 E Pheasant Dr, Dover, Pa, 17315
 Smith Timothy T, 1901 Fairview Ave 2, Easton, Pa, 18042
 Smith Tommy, 99 W Boehms Rd, Willow Street, Pa, 17584-9716
 Smith Tracey, 155 East Godfrey, Philadelphia, Pa, 19120
 Smith Tracey, 809 Lindley Ave, Philadelphia, Pa, 19141
 Smith Tracy L, Rural Route 2 Box 2013, Mansfield, Pa, 16933
 Smith Transport, Po Box 201, Roaring Spring, Pa, 16673-0201
 Smith Transport Inc, 331 E Closson Rd, Roaring Springs, Pa, 16673
 Smith Trucking Inc, , Roaring Spring, Pa, 16673
 Smith Tuesday, 2112 Walnut St, Philadelphia, Pa, 19103-4808
 Smith Tyler G, 322 Rohios Dr, Monaca, Pa, 15061
 Smith Vance, 210 Foxhurst Drive, Pittsburgh, Pa, 15238
 Smith Vance, 501 Walton Ct, Lemoyne, Pa, 17043
 Smith Venord W, 513 S Ray St, New Castle, Pa, 16101
 Smith Vera E, 1017 Sheffield Ave, Aliquippa, Pa, 15001
 Smith Verna, Kathleen Cordes 99, Beaver, Pa, 15009
 Smith Vernon E, 235 Allegheny Ave, Pittsburgh, Pa, 15202
 Smith Vincent, 200 Leedom Way, Newtown, Pa, 18940
 Smith Viola, 1108 Green St, Norristown, Pa, 19401-3806
 Smith Virginia M, 23 Highland Dr, McKees Rocks, Pa, 15136
 Smith Vivian M, 1221 N Fairmount Ave, Phila, Pa, 19123
 Smith W, 6500 Carmen Ct, Harrisburg, Pa, 17112
 Smith W P Jr, 89 Second Avenue Vgmhp, Media, Pa, 19063
 Smith Walter C, 595 Biglerville Rd, Gettysburg, Pa, 17325
 Smith Walter Jean, 896 Pinehill Rd, Philadelphia, Pa, 19115
 Smith Watson Rachel M
 Smith Wayne D, 922 S Braddock Ave, Pittsburgh, Pa, 15221
 Smith Wayne Dennis, 922 S Braddock Ave, Pittsburgh, Pa, 15221-0000
 Smith William T, 3747 Derry St, Harrisburg, Pa, 17111-0000
 Smith William, 1713 W Butler St, Philadelphia, Pa, 19140
 Smith William, 1922 Fawn, Laverock, Pa, 19038-7230
 Smith William, 204 N Washington St, Wb, Pa, 18702
 Smith William, 2229 Madison, Philadelphia, Pa, 19146-1710
 Smith William, 3575 Turnberry Dr, Chambersburg, Pa, 17201-8143
 Smith William, 46 N Robinson St, Philadelphia, Pa, 19139
 Smith William, Main And Elm Streets, Freemansburg, Pa, 18017
 Smith William A, 69 Hunters Lane, Devon, Pa, 19333
 Smith William C, 1559 Wheatfield Ln, Warminsterse, Pa, 18974-1844
 Smith William H, 106 Kready Ave, Millersville, Pa, 17551-2008
 Smith William H, Po Box 213, Swiftwater, Pa, 18370
 Smith William H, Rd 3 Box 851 Pulaski Rd, New Castle, Pa, 16105
 Smith William M, 63 Whitehall Dr, Collegeville, Pa, 19426
 Smith William N And Mary A, 401 S 4th Ave, Royersford, Pa, 19468
 Smith William R, 677 Nancy Rd, Yardley, Pa, 19067
 Smith William S, 130 Mapleflower Rd, Glenmoore, Pa, 19343
 Smith Wilma, 100 Valley View Rd, Aliquippa, Pa, 15001
 Smith Wilma, 600 Elm St, Reading, Pa, 19601-3330
 Smith Wilma B, 5c01 Forbes Quad, Pittsburgh, Pa, 15260
 Smith Wilma L, 215 N 2nd St, Leighton, Pa, 18235
 Smiths Industries Inflexible Tech, Two Logan Square -23rd Fl, Philadelphia, Pa
 Smithson Patrick, 1100 Hall St, Pittsburgh, Pa, 15212
 Smithwick Delore, 4641 Walnut Street, Philadelphia, Pa, 19139
 Smithwick Edward, 356 N Salford St, Philadelphia, Pa, 19139
 Smithwick Edward, 4641 Walnut Street, Philadelphia, Pa, 19139
 Smitley Dawn, Stewart Collision Service, Uniontown, Pa, 15401
 Smits Douglas J, 309 Devon Circle, Downingtown, Pa, 19335
 Smock Jeff S, 23307 Cornerstone Drive, Yardley, Pa, 19067
 Smoker Brian N, 108 Bergman Road, New Holland, Pa, 17557
 Smoker Israel S, 710 Glen Roy Rd, Nottingham, Pa, 19362-9411
 Smoker Richard, 200 Chamoux Rd, St Davids
 Smola John M, Apt #208, Philadelphia, Pa, 19131-2731
 Smolanoff Judith A Phd, Lic Psychologist, Blue Bell, Pa, 19422-1149
 Smolczynski Stephen, 3350 Cottman Ave, Philadelphia, Pa, 19149
 Smolensky Edward M, 3762 Duss Ave, Baden, Pa, 15005-2114
 Smolick George P, 233 N Krocks Road, Allentown, Pa, 18104
 Smolig Maria L, 2645 E Schiller St, Philadelphia, Pa, 19134
 Smolko Jacqueline, Mail To C/O Mr & Mrs Scott Smolko, Allentown, Pa, 18104
 Smonawinski Malobria, 2325 North 3rd Street, Harrisburg, Pa, 17103
 Smoobie Music, 217 High Street, Sharon Hill, Pa, 19079
 Smoot Joseph Lawrence, 8200 Henry Ave Apt J 26, Philadelphia, Pa, 19128-0000
 Smoot Kimberly, Horsham, Pa, 19044
 Smoot Veronica, 5528 Windsor Avenue, Philadelphia, Pa, 00000-0000
 Smorey Andrew, 1537 Perkiomen Avenue, Reading, Pa, 19602
 Smothergill Deborah R, Box 171, Marshalls Crk, Pa, 18335-0171
 Smothers Thomas L, 39 Greenwood Rd Rear, Altoona, Pa, 16602-7101
 Smouse Jamie L, 200 Esther Avenue, New Kensington, Pa, 15068
 Smoyer Jennifer L Rpt, 2775 Schoenersville Rd, Bethlehem, Pa, 18017
 Sms Systems Corp, Po Box 7780-1129, Philadelphia, Pa, 19187-1904
 Smt Health Services Inc, 10521 Perry Hwy, Wexford, Pa, 15090
 Smuckler Kenneth L, 614 Oxford Rd, Bala Cynwyd, Pa, 19004-2217
 Smugglers Cb Shop And, 570a Dutch Hill Rd, Bloomsburg, Pa, 17815
 Smukler Coleman, 7638 Fairfield St, Philadelphia, Pa, 19152-3942
 Smukler Dorothy F, 7638 Fairfield St, Philadelphia, Pa, 19152-3942
 Smukler Kenneth, 1605 Hagys Ford Road, Penn Valley, Pa, 19072-1001
 Smulyan Harry, 380 S River St/O G Smulyan, Wilkes Barre, Pa, 18702
 Smyers Kathleen, 535 Bridge Street, Smylesburg, Pa, 15370
 Smyk Clint D, Po Box 252, Elizabethtown, Pa, 17022-0252
 Smyrna Emergency, P O Box 8750, Philadelphia, Pa, 19101-8750
 Smyrna Emergency Physicians, Po Box 8750, Philadelphia, Pa, 19101
 Smyth Clifford, 439 Biddle Ave, Pittsburgh, Pa, 15221
 Smyth Clifford, 439 Biddle Avenue Apt #5, Pittsburgh, Pa, 15221
 Smyth Douglas M, 490 Beechnut Drive, Blue Bell, Pa, 19422-1502
 Smyth Eleanore J, 621 S 48th St, Philadelphia, Pa, 19143-2010
 Smythe Daniel M, 1634 Walking St Apt C, Phila, Pa, 19124
 Snacks By The Pound, 6035 Woodland Avenue, Philadelphia, Pa, 19142
 Snader Lillian, 6408 Woodcrest Ave, Philadelphia, Pa, 00000-0000
 Snake Spring Valley Farms, R R 1, Everett, Pa, 15537
 Snap On Tools, Po Box 2655, West Chester, Pa, 19380
 Snarburg Margaret, 209 Market St #103, Warren, Pa, 16365-2348
 Snare Maureen, 201 Vairo Blvd Apt 329a, St College, Pa, 16803
 Snavely Denise, 354 Houston Street, Washington, Pa, 15301
 Snavely Frank L, Homestead Village, Lancaster, Pa, 17603
 Snavely Margaret, 2240 North 5th Street, Harrisburg, Pa, 17110-2309
 Snavely Viola M, Rr 1, Palmyra, Pa, 17078
 Snead James, 1924 Ashley St, Philadelphia, Pa, 19138
 Sneath John F, 7473 Sharon Mercer Rd, Mercer, Pa, 16137
 Sneider Anna, 822 Lamont St, Mc Kees Rocks, Pa, 15136-3108
 Snedden David N, 115 S 5th Street, Youngwood, Pa, 15697
 Sneddon John Jr, Rd 1, Abbottstown, Pa, 17301-9801
 Snee David, Road Box 3305/S, Spring Grove, Pa, 17362-0000
 Snee Nathan, 6400 Helen St, Library, Pa, 15129
 Sneed Dessie M, 158 W Sharpnack St Fl 3, Philadelphia, Pa, 19119-4033
 Sneed Rayvon, 518 W Coulter St, Philadelphia, Pa, 19144-4625
 Sneed Rayvon, Po Box 18584, Philadelphia, Pa, 19129
 Sneider Tammy, 461 Fawn Dr, Washington, Pa, 15301-601
 Snelbaker A Grace, Po Box 318, Mechanicsburg, Pa, 17055-0318
 Snelick R F, 212 W Theresia Rd, Saint Marys, Pa, 15857-2624
 Snelick Rick P, Po Box 82, Byrnedale, Pa, 15827-0082
 Snell Crystal A, 16 Oakdale Est, Orwigsburg, Pa, 17961
 Snell Dexter, 106 W Olney Ave 1st Fl, Phila, Pa, 19120
 Snell Jeffrey Ryan, 3200 Earle Drive, Harrisburg, Pa, 17101
 Snell John S, 118 Wyomissing Blvd, Wyomissing, Pa, 19610
 Snell John W Jr, 325 E John St, Bedford, Pa, 15522
 Snell Margaret, 2539 Tulip Street, Philadelphia, Pa
 Snell Tyrone, 5024 Rosetta St, Pittsburgh, Pa, 15224-1107
 Snell Tyrone K, 5024 Rosetta St, Pittsburgh, Pa, 15224-1104
 Snelling Dorothy E, 9 Fox Ln, Broomall, Pa, 19008-2008
 Snelling John R, 9 Fox Ln, Broomall, Pa, 19008-2008
 Snelling William M, 1009 Edgerton Rd, Secane, Pa, 19018
 Sneider Mary, Scranton N, Pa
 Snezic Lawrence, Po Box 247, Bessemer, Pa, 16112-0247
 Snider Edwin, 3947 Boulevard Dr, Pittsburgh, Pa, 15217
 Snider Elizabeth M, 1678 Church St, Philadelphia, Pa, 19124-4042
 Snider George, 100 Rambler Road, Glenolden, Pa, 19036-1419
 Snider Karen Ann, 26 W High St, Carlisle, Pa, 17013
 Snider Linda, 100 Rambler Road, Glenolden, Pa, 19036-1419
 Snider Melody R, 17 Schantz St, Warren, Pa, 16365
 Snider Milne, 501 Bethlehem Pike, Ambler, Pa, 19002
 Snider Ronald E, 1375 Sugar Hollow Road, Apollo, Pa, 15613
 Snider Rose M, 1678 Church St, Philadelphia, Pa, 19124-4042
 Snider Stephanie, 963 Millwood Road, Willow Street, Pa, 17584
 Snider Wayne, 204 Catch Basin Rd, Sellersville, Pa, 18960-1406
 Sniogocki, 7173 Sansue Dr, Bethel Park, Pa, 00000-0000
 Sninsky Tony, 9 East Charles St, Plains, Pa, 18705-1909
 Snipe Nathaniel E, 5159 South Street, Phila, Pa, 19127
 Snipe Owen, 2519 N 19th St, Philadelphia, Pa, 19132-0000
 Snitzer Fred, 1505 Mountaintview Dr, Wayne, Pa, 19087
 Snively Robert, Dba Rd General Contr, Philadelphia, Pa, 19149-3321
 Snoddy John M, 03427451941 Prem Refund, Syracuse, Ny, 13221
 Snodgrass J Steven, 7 Ramsgate Court, Blue Bell, Pa, 19422-2544
 Snodgrass William, 2956 Goentner Road, Willowgrove, Pa, 19090
 Snoeren Casey, Po Box 312, Mt Pocono, Pa, 18344-0312
 Snoke Erma Jr F, 3610 Beaucrest St, Harrisburg, Pa, 17111
 Snook Helen, 36b West Main St., Mount Joy, Pa, 17552-1323
 Snook Jacqueline, 4101 Nantucket Drive, Mechanicsburg, Pa, 17055
 Snook Patty A., 10 North Fifth St., Millflinburg, Pa, 17844
 Snook William, 132 S Main St Apt 303, Lewistown, Pa, 17044
 Snook William Ross, 2395 Sanatoga Rd, Pottstown, Pa, 19464
 Snow Chandra L, 1811 Walnut Bottom Road, Newville, Pa, 17241-9515
 Snow Environmental, 227 Pennell Rd, Aston, Pa, 19014
 Snow Kathleen A, 331 Harding Blvd, Norristown, Pa, 19401
 Snow Michael, Po Box 1074, Exton, Pa, 19341-0923
 Snow Roland B, 1290 Boyce Rd, Pittsburgh, Pa, 15241-3921
 Snow Susan, 56 E 24th St, Erie, Pa, 16503
 Snowden Bryan D, 146 Spring Garden St, Easton, Pa, 18042
 Snowden Earl B, C/O Regina Bethea Po, Philadelphia, Pa, 19141-2912
 Snowden Frank, 1109 6th Ave, New Brighton, Pa, 15066
 Snowden Robert, 109, Pittsburgh, Pa, 15213
 Snowwhite Esther, 6120 Pine Street, Philadelphia, Pa, 19143-1010
 Snowline Communications, 40 Monument Rd, Bala Cynwyd, Pa, 19004
 Sns Cresson, Po Box 205, Cresson, Pa, 16630
 Snukis Nina, 312 Bellevue Ave, Mecklenburg, Pa
 Snukis Nina Cust, 14 C Forbes Ave, Carlisle, Pa, 17013
 Snukis Thomas Joseph, 14 C Forbes Ave, Carlisle, Pa, 17013
 Snyvan Mahamud, 939 Greenfield Ave, Pittsburgh, Pa, 15264
 Snycot & Company, Box 57, Selingsgrove, Pa, 17870-0000
 Snyder Albert A, 64 Clay St, New Philadelphia, Pa, 17959
 Snyder Andrew A Sr, 42 W Stratford Ave, Lansdowne, Pa, 19050-1945
 Snyder Angela, 420 Ann Street, Reynoldsville, Pa, 15851-1204
 Snyder Arthur, 102 Church St # 122, Philadelphia, Pa, 19106-2201
 Snyder Arthur, 8201 Henry Ave Apt P33, Philadelphia, Pa, 19128-2245
 Snyder Barbara L, 121 North Charlotte Street, Lancaster, Pa
 Snyder Barbara N, 158 Stoney Run Road, Dillsburg, Pa, 17019
 Snyder Barry, 207 Woods Dr, Norristown, Pa, 19401-2685
 Snyder Bethany, 264-R Walnut St, Millflinburg, Pa, 17844
 Snyder Bob, 112 Electric, East Pittsburgh, Pa, 15112
 Snyder Bonita, Rr Box 105, Ulysses, Pa, 16948
 Snyder Brenda, 426 Baynton Ave Lkmt, Altoona, Pa, 16602
 Snyder Brothers, 4695 Campbells Run Rd, Pittsburgh, Pa, 15205
 Snyder Catheri Estate Of, 50 First Street, Danville, Pa, 17871
 Snyder Cecelia T, 2201 E Philadelphia St, York, Pa, 17402-2330
 Snyder Charles E, 514 Linden Ave, York, Pa, 17404-0000
 Snyder Charles E, Rd 3 Airport Rd, Pottstown, Pa, 99999
 Snyder Cherry Marie, 42 W Stratford Ave, Lansdowne, Pa, 19050-1945

Snyder Christine, 123 Farrington Ct, Collegeville, Pa, 19426-3943
 Snyder Christine E, 1302 Bristol Rd Lot 39, Cornwells Hts, Pa, 19020
 Snyder Cindy A, 35 White Oak Rd, Red Lion, Pa, 17356-8258
 Snyder Clara, 635 Elmore St, Pittsburgh, Pa, 15219
 Snyder Connie, 7 Carmelita Drive, Richboro, Pa, 18954-1329
 Snyder Daniel A, 4106 Greenspring, Hamersville, Pa
 Snyder Daniel Heaton, 108 Cornell Ave, Swarthmore, Pa, 19081
 Snyder Danny Lynn, 1104 Colebrook Rd, Mount Joy, Pa, 17545
 Snyder Dave E, Rd 3, Kittanning, Pa, 16201
 Snyder David, 1360 Stillhouse Ln, Eters, Pa, 17319-9727
 Snyder David, Po Box 65, Schuylkill Have, Pa, 17972
 Snyder David, Rr 4 Box 86y, Pine Grove, Pa, 17963
 Snyder David E, 1087 B Huron Drive, Harrisburg, Pa, 17111
 Snyder David J, 2077 E Tioga St, Philadelphia, Pa, 19134-2632
 Snyder David M, 396 Burnsville Road, Claysville, Pa, 15323
 Snyder Debra A, 114 S 11th Street, Sunbury, Pa, 17801
 Snyder Denise A, 713 Front St Apt 2, Catasauqua, Pa, 18032-2314
 Snyder Donald, 3465 Sansom St A 141, Philadelphia, Pa, 19104
 Snyder Donald J, 970 Vista Glen Dr, Bethel Park, Pa, 15102-2418
 Snyder Dorothy L, Rd 1 Box 74, James Creek, Pa, 16657
 Snyder Doug, 122 Drennmors Lane, Wayne, Pa, 19087
 Snyder Doug E, Po Box 503, E Butler, Pa, 16029
 Snyder Dudley E, 5 Montgomery Ave, Philadelphia, Pa, 19118-2226
 Snyder Duke R, 165 East Emaus Street, Middletown, Pa, 17057
 Snyder Edith A, Cedarbrook Hill Apts 603, Wyncote, Pa, 19095-0000
 Snyder Edward, Po Box 238, Saint Peters, Pa, 19470
 Snyder Eleanor M, Lefevre Carolyn J, West Chester, Pa, 19380
 Snyder Elizabeth V, 651 Galey Blvd, Beaver, Pa, 15009
 Snyder Emma Maria, Limkiln Pike, Ambler, Pa, 19002-0000
 Snyder Erin D, 2136 Rockledge Street, Pittsburgh, Pa, 15212-3534
 Snyder Erma J, 11 Marie Ave, Pittsburgh, Pa, 15202
 Snyder Eugene A, 1828 Willow Ave, Willow Grove, Pa, 19090-3706
 Snyder Florence, Rd 2 Box 59, Bedford, Pa, 15522
 Snyder Florence M, 803 Market Street, Meadville, Pa, 16335
 Snyder Frank, Po Box 68 Route 235, Laydell, Pa, 17835
 Snyder G Howard Jr, 1325 Rydal Rd, Rydal, Pa, 19046
 Snyder George H, 2822 Lincoln Highway, Ronks, Pa, 17572
 Snyder Gerald J, 775 Second Street Pike, Southampton, Pa, 18966-3960
 Snyder Gordon S, Rr 2 Box 2209, Glenville, Pa, 17329
 Snyder H Elstun Jr, 2201 E Philadelphia St, York, Pa, 17402-2330
 Snyder Hazel S, 139 W High St, Elizabethtown, Pa, 17022
 Snyder Helen, 127 Pine St, Collegedale, Pa
 Snyder Jacob P, 218 N Easton Rd Apt E 10, Glenside, Pa, 19038
 Snyder Jacob P, 218 N Easton Rd Apt E10, Glenside, Pa, 19038
 Snyder James, 109 Rupper Arrowhead, Pittsburgh, Pa, 15237
 Snyder Jane B, 42 Heritage Hills Dr, Washington Crossing, Pa, 18977
 Snyder Jason, 518 Memorial Hwy, Fleetwood, Pa, 00000-0000
 Snyder Jason P, 151 S Bishop Ave, Secane, Pa, 19018-0000
 Snyder Jay A, 161 39, 0000000000
 Snyder Jay W, P O Box 144, Mc Kean, Pa, 16426-0144
 Snyder Jean E, 7716 St Lawrence Ave, Pittsburgh, Pa, 15218
 Snyder Jean S, 510 George St, Throop, Pa, 18512
 Snyder Jeffrey, 426 Baynton Ave Lkmt, Altoona, Pa, 16602
 Snyder Jeffrey A, 1024 2nd Ave, Altoona, Pa, 16602
 Snyder Jeffrey J, 809 Dewees Place, Trappe, Pa, 19426
 Snyder Jennifer, 7 W Division St, North East, Pa, 16428-310
 Snyder Jerrold, 219 Patrick Drive, Richboro, Pa, 18954-203
 Snyder Jessie, Railroad St, Pottsville, Pa, 17901
 Snyder John, 3001 Lititz Pike, Lancaster, Pa, 17606
 Snyder John H, 415 Garfield Ave, Flocroft, Pa, 19032
 Snyder John H, 42 Heritage Hills Dr, Washington Crossing, Pa, 18977
 Snyder John R Jr, 2124 Plum St, Erie, Pa, 16502-0000
 Snyder Jonathan J, Rr 1 Box 177a, Kane, Pa, 16735-9401
 Snyder Joseph A, 12 Dove Court, Holland, Pa, 18966
 Snyder Kermit S, 4220 Ne 26th Ter., Lighthouse Pt., Fl, 33064
 Snyder Larry, Rydal Square, Jenkintown, Pa, 19046
 Snyder Leon J, Philadelphia, Pa, 19151
 Snyder Leonida M, Rr 1 Box 177a, Kane, Pa, 16735-9401
 Snyder Lester D, 28 S 7th St, Lebanon, Pa, 17042
 Snyder Lila, 5000 Fifth Ave, Pittsburgh, Pa, 15232
 Snyder Linda J, 1326 Memory Ln, Chambersburg, Pa, 17201-0000
 Snyder Lowell J, 279 Municipal Rd, Erwinna, Pa, 18920-9262
 Snyder Lyda, 803 Market Street, Meadville, Pa, 16335
 Snyder Lynn M, 625nbishopave, Springfield, Pa, 19064
 Snyder Mabel C, 2077 E Tioga St, Philadelphia, Pa, 19134-2632
 Snyder Margaret E, 32 Westminster Drive, Dallas, Pa, 18612-0000
 Snyder Margaret H, 2347 Brownsville Rd, Pittsburgh, Pa, 15210-4550
 Snyder Mark A, 2nd Floor, Harrisburg, Pa, 17112
 Snyder Maruella L, 1828 Willow Ave, Willow Grove, Pa, 19090-3706
 Snyder Marvin Her Atty, 17 N Diamond St, Mount Pleasant, Pa, 15666
 Snyder Mary R, C/O Aubrey Snyder, Tarentum, Pa, 15084-1043
 Snyder Mary W, Dunwoody Village #H, Newtown Sq, Pa, 19073-0000
 Snyder Melvin J, 16988 Humes Hill Rd., Saegertown, Pa, 16433
 Snyder Michael, 132 Arch St, Elizabethtown, Pa, 17023
 Snyder Michael, 1505 Jill Rd, Willowgrove, Pa, 19090
 Snyder Michael, 3815b Grant St, South Park, Pa, 15129-9304
 Snyder Michael L, 643 Burgundy Place, Yardley, Pa, 19067
 Snyder Minnie M, No Known Address, Xxxxx, Pa, 99999
 Snyder Mollie D, The Philadelphia Apt 20 C 42, Philadelphia, Pa, 19130-0000
 Snyder Monica, 2514 Union Ave, Altoona, Pa, 16602-2150
 Snyder Morris G, 1822 Pelham Rd, Bethlehem, Pa, 18018-0000
 Snyder Murray J, Box 1058, Didsbury, Fo, 00000-0000
 Snyder Nancy Lynn, 246 Stoughton Beach Rd, Slippery Rock, Pa, 16057-2918
 Snyder Networking Services, 2024 Sullivan Trail, Easton, Pa, 18040
 Snyder Opt 200, 1 N High St, Selinsgrove, Pa, 17870-1537
 Snyder Oscar A, Cedarbrook Hill Apts 603, Wyncote, Pa, 19095-0000
 Snyder Phyllis C, R D 1 Box 684, East Freedom, Pa, 16637-9770
 Snyder Randy, English Village Apt, North Wales, Pa, 19454-2157
 Snyder Raymond, 2786 Clearbrook Blvd, York, Pa, 17402-1013
 Snyder Richard A, 158 Stoney Run Road, Dillsburg, Pa, 17019
 Snyder Richard K, 868 Wyoming St, Allentown, Pa, 18103
 Snyder Richard R, Po Box 3, Sandy Ridge, Pa, 16677
 Snyder Robert, 19b2 Fulton Ave, Schenectady, Ny, 12308
 Snyder Robert II W, 1089 Sarah St, Bethel Park, Pa, 15102
 Snyder Robert N, 616 N 19th St, Allentown, Pa, 18104
 Snyder Robert W, 425 E State St, Coopersburg, Pa, 18036
 Snyder Robin W, 11 Marie Ave, Pittsburgh, Pa, 15202
 Snyder Ruby V, R D 1 Box 684, East Freedom, Pa, 16637-9770
 Snyder Ruth E, 1822 Pelham Rd, Bethlehem, Pa, 18018-0000
 Snyder Ruth Margaret, Schnecksville, Pa, 18078
 Snyder Ruthirene, Po Box 161, Eau Claire, Pa, 16030
 Snyder Sandra L, 440 Center St, Slippery Rock, Pa, 16057
 Snyder Sarah, 237 Chapel Ter, Reading, Pa, 19602
 Snyder Sarah E, 4525 Southern Dr, Erie, Pa, 16506
 Snyder Sarah Emma, 4525 Southern Dr, Erie, Pa, 16506
 Snyder Sherry, 603 Hillside Village, Catawissa, Pa, 17820
 Snyder Shirley, 2800 Valley Forge Circle 626, King Of Prussia, Pa, 19406
 Snyder Shirley, Spares Lane, Mont Clare, Pa, 19453
 Snyder Stacey A, 2401 Barker Circle, West Chester, Pa, 19380-0000
 Snyder Staci L, Rr 2 Box 177, Williamsport, Pa, 17706-0000
 Snyder Stanford, Box 277 Price St, West Chester, Pa, 19380-0000
 Snyder Steven R, 11 Ave F, Riverside, Pa, 17868-0000
 Snyder Susan, 157 Cottage Street, Honesdale, Pa, 18431
 Snyder Susan E, 527 Iron St, Easton, Pa, 18042
 Snyder Sylvia Cust, 219 Patrick Drive, Richboro, Pa, 18954-2036
 Snyder Ted D, 27 S Second St, Philadelphia, Pa, 19106
 Snyder Thomas, Po Box 8147, Philadelphia, Pa, 19107-8147
 Snyder Thomas F, 11 Marie Ave, Pittsburgh, Pa, 15202
 Snyder Thomas M, 5923 Dublin Road, Bethel Park, Pa, 15102
 Snyder Tonya C, 970 Vista Glen Dr, Bethel Park, Pa, 15102-2418
 Snyder Victoria B, Philadelphia, Pa, 19151
 Snyder Walter A, 803 Market Street, Meadville, Pa, 16335
 Snyder Wilbert L Jr, 1512 Elbridge St, Philadelphia, Pa, 19149
 Snyder William E, 9 Gallant Fox Dr, Media, Pa, 19063
 Snyder William J, 1302 Bristol Rd Lot 39, Cornwells Hts, Pa, 19020
 Snyder William R, 3111 Robin Rd, York, Pa, 17404-5741
 Snyder Yvette D, 56 Stewart Road, Greenville, Pa, 16125
 Snyder Jessica, 102 Hills Drive, Gettysburg, Pa, 17325
 So Chester County Neurology, West Grove, Pa, 19390
 Soabar Systems, P O Box 7780 1103, Philadelphia, Pa, 19182-0000
 Soanb F Bug
 Soap Company, Horsham, Pa, 19044
 Soba Yuberkis, 510 1 2 Maple St, Reading, Pa, 19602-2534
 Sobara Diana L, 3714 Wexford Run Rd, Wexford, Pa, 15090
 Sobczyk Vickie A, Box 10, Beavertown, Pa, 17813
 Sobeck William, 68 Oaklyn Ave, Norristown, Pa, 19403-1406
 Sobecks Family Restaurant Inc, Rt 29, Tunkhannock, Pa, 18657
 Sobel Associates Defined Benefit, 1704 Locust Street, Philadelphia, Pa, 19103
 Sobel Christopher, C/O Pride Real, Pittsburgh, Pa, 15211
 Sobel Douglas O, Po Box 8500, Philadelphia, Pa, 19178-0001
 Sobel James, 1006 Prospect Ave, Melrose Park, Pa, 19027
 Sobolefski Leon, 1787 Sentry Pky W Bldg 18 Ste, Blue Bell, Pa, 19422
 Soberick Helen T, 109 West Abbott St, Lansford, Pa, 18232-0000
 Sobieralski Anna H, 212 Greenview Dr, Butler, Pa, 16001-0000
 Sobjak Lottie, 1335 Mineral Spring Rd, Reading, Pa, 19602
 Sobocinski Marie C, C/O Marie C Guest, McMurray, Pa, 15317-0000
 Sobol Daniel, 3114 Ashlyn St, Pittsburgh, Pa, 15204
 Sobolesky Martina, 992 Sunbury Rd, Pottsville, Pa, 17901-0000
 Sobolesky Shanna K, Pa, 00000-0000
 Sobolesky Stephanie Cust, 992 Sunbury Rd, Pottsville, Pa, 17901-0000
 Sobolevitch Robert H, 11170 Youth Policy, Phila, Pa, 19104
 Sobolewski Alice A, 72 Cherry Street, Pittsburgh, Pa, 15223
 Sobosinski Walter, 196 S Main St, Mountaintop, Pa, 18707-1946
 Sobosky David, Adamsburg, Pa, 15611
 Sobota Carol B, 245 Clear Spring Orchard, Biglerville, Pa, 17307
 Sobota T J, 245 Clear Spring Orchard, Biglerville, Pa, 17307
 Sobrado Edgardo J, 1 N Pitt St, Carlisle, Pa, 17013
 Soccer Equipment Co, 8053 Cresco Ave, Philadelphia, Pa, 19136-2226
 Society Cpcu, 720 Providence Rd, Malvern, Pa, 19355
 Society For The Propagatio, 300 Wyoming Avenue, Scranton, Pa, 18503
 Society For The Study Of Species Bi, Hunt Insitute, Pittsburgh, Pa, 15213-3890
 Society Hill Anesthesia, Po Box 10068, Lancaster, Pa, 17605
 Society Hill Sports, Physical Therapy, Gen Mills, Pa, 19342
 Society Hill Towers Florist, 200 Locust St., Philadelphia, Pa, 19106
 Society Hills Sports Physical, Therapy, Philadelphia, Pa, 19147
 Society Of Auto Engineers, Attn Mr Robert S Hanes, Warrendale, Pa, 15096-0001
 Society Of Environmental, Philadelphia, Pa
 Socket Samuel, 1900 J F K Blvd N 1815, Philadelphia, Pa, 19103-1434
 Sodan V, Rr1 Box 1114, Little Meadows, Pa, 18830
 Sode Bert E Estate, Broomall, Pa, 19008
 Sode Patricia, Broomall, Pa, 19008
 Sodel Louis E, 57 Oakwood Dr, Hatfield, Pa, 19440
 Sodel Stephanie L, 57 Oakwood Dr, Hatfield, Pa, 19440
 Soder William Ux V, 2685 Maple St, Erie, Pa, 16508
 Sodexo M #464981, Horsham, Pa, 19044
 Sodexo Marriott, Po Box 7247 8673, Philadelphia, Pa, 19170-8673
 Sodexo Marriott Services, Po Box 7247 8673, Philadelphia, Pa, 19170-8673
 Sodexo Marriott Services, Po Box 7247-8673, Philadelphia, Pa, 19170-8673
 Sodial North America Corp, 832 Harleysville Pike, Harleysville, Pa, 19438
 Sodl Michael, 1945 Congress St, Allentown, Pa, 18104
 Sodrosky Cathryn, 15 E 21st St, Chester, Pa, 19013
 Sodus Daniel, 163 E Park St, Carlisle, Pa, 17013-2230
 Soe Monica, 115 S Ruby St, Phila, Pa, 19139
 Soentgen Anne Ift, 204 E 9th Ave, Tarentum, Pa, 15084-1036
 Soffel Sara M, C/O Mellon Natl Bank And Trust Co, Pittsburgh, Pa, 15250
 Soft Support Comp, 1319 Mt Rose Avenue, York, Pa, 17403
 Softly Lauren L, 726 Juniper St, Quakertown, Pa, 18951
 Softmart, Box 8500-52288, Philadelphia, Pa, 19178
 Softmart Commercial Services Inc, Po Box 7780 3142, Philadelphia, Pa, 19182
 Softmart Commercial Services Inc, Po Box 7780 3142, Philadelphia, Pa, 19182-3142
 Softmart Inc, 450 Acorn Lane, Downingtown, Pa, 19335
 Softmart Inc, P O Box 7780-3142, Philadelphia, Pa, 19182-3142
 Softmart Inc, Po Box 7780-3142, Philadelphia, Pa, 19182
 Softmart Inc, Po Box 8500-52288, Philadelphia, Pa, 19178-2258

- Software Consulting Partners, 200 E State Street, Media, Pa, 19063
 Software Engine, Subscriber Programcustome, Pittsburgh, Pa, 15213
 Software House International Inc, Po Box 8500 41155, Philadelphia, Pa, 19178
 Software Hut Inc, 2534 Broad St, Philadelphia, Pa, 19145
 Sohns Mildred, 801 Mulberry St, Scranton, Pa, 18510
 Soifer Carl, 1805 Spruce St, Philadelphia, Pa, 19103-0000
 Soiferman Erik, 114 Myrtle Avenue, Havertown, Pa, 19083
 Soil Remediation Of Phila, 3201 South 61st St, Philadelphia, Pa, 19153-3592
 Sojka Nellie, Rd 1, Smock, Pa, 15480
 Sok Joseph, 100 Anderson St, Pittsburgh, Pa, 15212
 Sokalski Edwin J, 1217 Maryland, Allentown, Pa, 18103-8413
 Sokol Edward T, 821 Arlington Dr, Greenville, Pa, 16125-8219
 Sokol Joseph M, Rd 3 Box 344 A, Mount Pleasant, Pa, 15666
 Sokol Midge, 999 Briar Lane, Pottstown, Pa, 19464-0000
 Sokol Vincent, 5417 Mulberry St, Philadelphia, Pa, 19124
 Sokolich Cecilia T, 7600 Bustleton Ave, Philadelphia, Pa, 19152-0000
 Sokolich Leonard A, 7600 Bustleton Ave, Philadelphia, Pa, 19152-0000
 Sokolof Michele W, 502 Woodside Ave, Narbeth, Pa, 19072
 Sokoloff Bret R, 221 S 12th St Apt 609 S, Philadelphia, Pa, 19107-5562
 Sokoloff Mike, 6369 Mccallum St, Philadelphia, Pa, 19144
 Sokoloskie Patricia, 1 Hickory St, Elysburg, Pa, 17824-9454
 Sokolove Dorothy, 1313 Devereaux Ave, Philadelphia, Pa, 19111-5815
 Sokolove Mildred C, 3002 Douglas Turn, Bensalem, Pa, 19020
 Sokolove Morris, 1313 Devereaux Ave, Philadelphia, Pa, 19111-5815
 Sokolowski Brian, 1016 Pennsylvania Ave, Pen Argyl, Pa, 18072
 Sokolowski Wanda, 5206 Deer Trail Circle, Emmaus, Pa, 18049-5160
 Sokolski Robert D, 204 Pamela Dr, Warren, Pa, 16365
 Sokolsky Beter, 9071 Mill Creek Rd, Levittown, Pa, 19054
 Sokoly Louis F, 331 Harrisburg Run, Bradford, Pa, 16701
 Sola Michael, 2209 Bressler Dr, Wyomissing, Pa, 19610
 Solancis Julia, 119 Park Dr, Clarks Green, Pa, 18411
 Solanco Hs, Gerard Rosolia Princ, Quarryville, Pa, 17566
 Solanki Indukumar M Md, Suite 501, Philadelphia, Pa, 19123-0000
 Solar Eileen, 501 Moore Ave, New Castle, Pa, 16101
 Solar Utility Co Of Pa, 24 Lake Dr Brinton Lake Col, Thornton, Pa, 19373-1019
 Solarsky Debbie, Rr 2 Box 52 A, Harveys Lake, Pa, 18618
 Solberg Byrne L Md, 5454 Cedar Ave, Philadelphia, Pa, 19143
 Sold Sailor Memorial Hospi, 32 36 Central Ave, Wellsboro, Pa, 16901
 Soldiers & Soldiers Memorial, Fbo Terri B Lacey, Wellsboro, Pa, 16901
 Solenske Joseph Iii, 3412 Colonial Ct, Allentown, Pa, 18104
 Soley Margaret A, 349 Price Street, Pottstown, Pa, 19464
 Soli Anthony, 400 Poplar St, Darby, Pa, 19023
 Soli Deo Gloria Books, Po Box 407, Willow Street, Pa, 17584
 Solic John S, 3048 Scenic View Lane 1, Hellertown, Pa, 18055
 Solimeo Harry T, 404 Roberts Ave, Conshohocken, Pa, 19428-2226
 Solipuram Rekha, 1015 Riverwalks Dr, Phoenixville, Pa, 19460
 Solis Celso M, 1708 Byberry Road, Huntingdon Valley, Pa, 19006
 Solis Eufenio, 125 E Lafayette Street, Norristown, Pa, 19401
 Solis Flora R, Apartado Postal 803
 Solis Hilda, 527 S Limes St, Lancaster, Pa, 17602
 Solis Jacinto, 232 Yankee Rd, Quakertown, Pa, 18951-5325
 Solis Olga, 261 Old York Rd, Ste. 83, Jenkintown, Pa, 19046-0000
 Solis Riquelmy, 121 Robinson Rd #3b, Newfoundland, Pa, 18445
 Solis-Cohen Virginia K, 1636 Cloverly Lane, Rydal, Pa, 19046-1407
 Solitario Catherine, 7734 Fairfield St, Philadelphia, Pa, 19152-1962
 Solitario Christopher, 6153 Montague Street, Philadelphia, Pa, 19135
 Solkov Richard S, 10103 Northeast Blvd., Philadelphia
 Solle Peter R, Rr 2 Box 154, Franklin, Pa, 16323
 Sollecito Thomas, Po Box 7777-W5960, Philadelphia, Pa, 19175
 Soller Laurie A Dr, 1158 Pittsburgh Rd, Valencia, Pa, 16059-3128
 Solley Rose M, Estate Of, Philadelphia, Pa, 19143
 Sollima Paul, 1618 Branch Port, Pittsburgh, Pa, 15290
 Sollima Rose, 1618 Branchport, Pittsburgh, Pa, 15122
 Sollitto Bernie, Memorial Drive, Kresgeville, Pa, 18333-0924
 Solo, 2318 Vondera St, Munhall, Pa, 00000-0000
 Solomon Donald L, P.O. Box 666, New Milford, Pa, 18834
 Solomon Larry, 1809 W Venango Street, Philadelphia
 Solomon Alvin, 413 Johnson St, Jenkintown, Pa, 19046-0000
 Solomon Alvin, New Account #205145439, Philadelphia, Pa, 19111-0000
 Solomon Alvin L, 2434 Mt Royal Rd, Pittsburgh, Pa, 15217-0000
 Solomon Charles E, 426 N Springfield Rd, Clifton Hts, Pa, 19018-1304
 Solomon De Frank, P O Box 9748, Philadelphia, Pa, 19140
 Solomon Eric F, 2434 Mt Royal Rd, Pittsburgh, Pa, 15217-0000
 Solomon George G, Unit 1-A, Phila, Pa, 19144
 Solomon Industries, Corner Stanton Empire, Wilkes Barre, Pa, 18702
 Solomon Jason, 1319 English Drive, Mechanicsburg, Pa, 17055
 Solomon Joanne, 1740 Oakwood Ter, Penn Valley, Pa, 19072-0000
 Solomon John, 609 S 15th St, Philadelphia, Pa, 19146-1605
 Solomon Kristine, 113 Corporation Dr Unit G, Aliouppa, Pa, 15001
 Solomon Lawrence, 1207 Chestnut Street, Philadelphia, Pa, 19107
 Solomon Leonard, 1001 City Line Ave, Wynnewood, Pa, 19096
 Solomon Marie, C/O Cheltenham York Rd Nsg & Rehab
 Solomon Mathew, 138-33 64th Avenue, Wynnewood, Pa, 19096
 Solomon Norman Cust, 138-33 64th Avenue, Wynnewood, Pa, 19096
 Solosky Jarid S, 2095 Johnston Ave, Bethlehem, Pa, 18015-0000
 Solosky Luke J, 2095 Johnston Ave, Bethlehem, Pa, 18015-0000
 Solosky Stephen B Cust, 2095 Johnston Ave, Bethlehem, Pa, 18015-0000
 Solot Jerold, 500 S Highland Ave, Pittsburgh, Pa, 15206
 Solow Inc, 400 N Bucks Town Rd Ste 1b, Langhorne, Pa, 19047
 Solow Joshua, 114 Watkins Street, Philadelphia, Pa, 19148
 Soloway Howard, 56 East Jonathan Court, Kennett Square, Pa, 19348
 Solt Avelina, 118 Foothill Drive, Mountain Top, Pa, 18707
 Solt Refractory Installat, 21 S 12th Street 4th Floor, Philadelphia, Pa, 19107-0000
 Soltis B A, 1500 Market Street, Philadelphia, Pa, 19102-2146
 Soltis Ed, 81 Covell Street, Wilkes Barre, Pa, 18702
 Soltis J S, 197 Stucker St, Wilkes Barre, Pa, 18705-2703
 Soltis June, 400 Bald Mountain Rd, Wilkes-Barre, Pa, 18702
 Solucare, 54 Holland St, Wernersville, Pa, 19565-1638
 Soluhonizens Inc, 1530 Mcdaniel Dr, West Chester, Pa, 19380-7034
 Solutio Adelpia Busine, Mary Gateway View Plaza, Pittsburgh, Pa, 00000-0000
 Solutions Modis, Po Box 13700, Philadelphia, Pa, 19191
 Solutions Through Data Pr, 426 Pennsylvania Avenue Suite, Fort Washington, Pa, 19034
 Solvible Robert D, 8443 Harner St, Phila, Pa, 19128-0000
 Soma Saha, 4614 Fifth Ave Apt 702, Pittsburgh, Pa, 15213
 Somal Inc, Ste 6, Philadelphia, Pa, 19115
 Somberger Ann, 1304 East 13th Street, Erie, Pa, 16503
 Sombody New, N/A, Na, Pa, Na
 Sombola James R, 222 N 19th St, Pottsville, Pa, 17901-2020
 Sombola Patricia A, 222 N 19th St, Pottsville, Pa, 17901-2020
 Somdasack Humenist, 2019 S 5th Street, Philadelphia, Pa, 19148-2547
 Somer Henry D, 456 Crescent Dr, West Chester, Pa, 19382
 Somer Lucy P, 456 Crescent Dr, West Chester, Pa, 19382
 Somers Estelle, Rr 1 Box 1600, Gillett, Pa, 16925
 Somers Gail, Po Box 345, Eagleville, Pa, 19408-0345
 Somers Maryc Est Of, 1626 N 12th St, Reading, Pa, 19604
 Somers William, Po Box 60804, Harrisburg, Pa, 17106
 Somers Bldg, 6000 Castor Av, Philadelphia, Pa, 19149
 Somerset Cardiovascular Assoc, 223 S Pleasant Ave, Somerset, Pa, 15501
 Somerset H Socie, Po Box 1026, Harrisburg, Pa, 17108
 Somerset Hospital, 225 S Center Ave., Somerset, Pa, 15501
 Somerset Medical Practice, 2811 N 22nd St 13, Philadelphia, Pa, 19132-2626
 Somerset Radiology A, 223 S Pleasant Ave, Somerset, Pa, 15501
 Somerset Transit Inc, Po Box 411, Somerset, Pa, 15501
 Somerton Chiropractic Center, 13050 Bustleton Ave, Philadelphia, Pa, 19116
 Somerville Nicholas, 32 Marrow Lane, Bradheads ville, Pa, 18322
 Somerville Thomas M, 407 Olive St, Media, Pa, 19063
 Somerville Michael J, 214 Warren Square, Bethlehem, Pa, 18015
 Somerville S A, 540 Bryn Mawr Ave, Bryn Mawr, Pa, 19010
 Sommer Carl T, 610 29th St, Altoona, Pa, 16601
 Sommer Edward C, 628 N Newtown Street Rd, Newtown Square, Pa, 19073
 Sommer Jeremiah C, Po Box 123, Fisher, Pa, 16225
 Sommer Robert D, 2729 Huckleberry Rd, Allentown, Pa, 18104-0000
 Sommer Virginia M, 628 N Newtown Street Rd, Newtown Square, Pa, 19073
 Sommer Virginia M, 628 Newtown Street Road, Newtown Square, Pa, 19073
 Sommers D R, 1108 Zenobia Ave., Coraopolis, Pa, 15108
 Sommers Dave A, 45 Spicebush Rd, Levittown, Pa, 19056
 Sommers Henry J, 2622 Wilmington Road, New Castle, Pa, 16105-1530
 Sommers Joseph M, 36 Iroquois Drive, Royersford, Pa, 19468
 Sommers Richard T, 8 Pickwick Ln, Lincoln Univ, Pa, 19352
 Sommers Richard T, 8 Pickwick Ln, Lincoln Univ, Pa, 19352-9393
 Sommers Scott D, 1602b Main St, Light Street, Pa, 17839
 Sommerseth Jerrold P
 Sommerville Mariann K, U A Dtd 12/09/93, Oreland, Pa, 19075-0000
 Somogyi Zoltan, P O Box 119, Ferndale, Pa, 18921
 Somuyiwa Kamilu, 6233 Market Street, Philadelphia, Pa, 19139
 Somyak Janice M, 140 Eachis Ave, Bryn Mawr, Pa, 19010-1313
 Somyak Mark, 140 Eachis Ave, Bryn Mawr, Pa, 19010-1313
 Son Cang T, 5723 Mascher St, Philadelphia, Pa, 19120
 Son Dung Thi, 461 E Wyoming Av, Philadelphia, Pa, 19120
 Son Inc, 753 Conshohocken Road, Conshohocken, Pa, 19428
 Sonas Group/John Hend, 4419 Shelmire Ave, Philadelphia, Pa, 19136
 Soncini Jason, 232 Cornwall Drive, Pittsburgh, Pa, 15238
 Sonder Matthew C, 3670 Hancock Ln, Doylestown, Pa, 18901-6544
 Sondermann William E, Jackson Towers, Harrisburg, Pa, 17102
 Sonex Inc, 20 E Herman St, Philadelphia, Pa, 19144-2017
 Song Hyuk Sung, 4320 Chestnut St Apt 211, Philadelphia, Pa, 19104-2968
 Song Kyung Ho, 206 Arbutus Village #26b, Johnstown, Pa, 15904
 Song Kyung Ho, 206 Arbutus Village 26b, Johnstown, Pa, 15904
 Song Sally, 3900 Chestnut St, Philadelphia, Pa, 19104-3120
 Song Wenchoo, 529 S Roberts Rd, Bryn Mawr, Pa, 19010-2034
 Song Zou, 129 Whittemarsh Rd, Ardmore, Pa, 19003
 Song Zou, 129 Whittemarsh Rd, Ardmore, Pa, 19003-1000
 Songer Leo S, 706 Pa Ave W, Warren, Pa, 16365-1832
 Songer Leo S, 706 Pa Ave West, Warren, Pa, 16365-1832
 Songui Jennifer, 3850 Woodhaven Rd, Phila, Pa, 19154
 Soni Vishal G, 4614 5th Ave Apt 519, Pittsburgh, Pa, 15213-3627
 Sonic Innovations, Horsham, Pa, 19044
 Sonick Fred R, 494 Seavey Rd, Pittsburgh, Pa, 15209
 Sonitrol Mid Atlantic Security, Horsham, Pa, 19044
 Sonitrol Of Long Beach, Horsham, Pa, 19044
 Sonitrol Of Memphis, Horsham, Pa, 19044
 Sonitrol Of San Diego, Horsham, Pa, 19044
 Sonitrol Of Twin Cities, Horsham, Pa, 19044
 Sonitrol Security System, 512 Hamilton St, Allentown, Pa, 18101
 Sonitrol/Long Beach*Re166597, Horsham, Pa, 19044
 Sonitrol/Twin Cities*Re#164548, Horsham, Pa, 19044
 Sonk Gregory, 831 N 27th St, Philadelphia, Pa, 19130-1805
 Sonk Stanley Custodian, 831 N 27th St, Philadelphia, Pa, 19130-1805
 Sonnad Seema S, 339 S 25th St, Philadelphia, Pa, 19103-6429
 Sonnenfeld Janet Marloff, 2020 Walnut St Apt 29b, Phila, Pa, 19103-5689
 Sonnet Frances, C/O Jones, Levittown, Pa, 19054-2027
 Sonnett Catherine, 4017 Oswald St, Pittsburgh, Pa, 15212
 Sonntag Bryan V Md, 1168 S Cedar Crest Blvd Apt F, Allentown, Pa, 18103-0000
 Sonntag C E, 27 Leesburg Road Ext, Volant, Pa, 16156
 Sonntag Mary, 229 Euclid Avenue, New Castle, Pa, 16105-2511
 Sons So Truste Inc, Dbpp & Trust
 Sontiestebau Joseph, 120 Chestnut Dr, Mt Lebanon, Pa, 15228
 Soo Gim Pil, 224 Filly Dr, North Wales, Pa, 19454
 Soo Kyu, 6214 N Mascher Street, Philadelphia, Pa, 19120
 Sook Hyo Bowser, Rr 1 Box 44j, Worthington, Pa
 Sook William, 132 S Main St, Lewistown, Pa, 17044
 Sookdeo Judith, 2151 Lincoln Hwy Apt D10, Levittown, Pa, 19056
 Soowal Aaron, 66 Silverbell Rd, Levittown, Pa, 19056-2237
 Soowal Stanley Cust, 66 Silverbell Rd, Levittown, Pa, 19056-2237
 Sopena Luis, 351 Warren Blvd, Broomall, Pa, 19008-0000
 Soper Jeffrey A, 843 Mccomb Ln, Chadds Ford, Pa, 19317-9228
 Soper Judith A, 843 Mccomb Ln, Chadds Ford, Pa, 19317-9228
 Soper Thomas E, 709 S 23rd, Philadelphia, Pa, 19146-1100
 Sopal Sorn, 5014 W Thompson St, Philadelphia, Pa, 19131
 Sopherong Muy, 2242 S Shields St, Philadelphia, Pa, 19142
 Sopp Erica Carla, 115 Brownlee Rd, King Of Prussia, Pa, 19406-1915
 Sopp Erich G, 115 Brownlee Rd, King Of Prussia, Pa, 19406-1915

Sorathia Yasmeen, 464 Kevin Dr, Bethlehem, Pa, 18017-2454
 Sorber Robert, Rr 1 Box 456, Liverpool, Pa, 17062
 Sordean Judy, 346 Stockham Ave, Morrisville, Pa, 19067
 Sorensen Almor, 1434 N 24th St, Philadelphia, Pa, 19121
 Sorensen Helmut F, 120 E Mitchell Ave, State College, Pa, 16803-3652
 Sorensen Larry, 405 3rd St, New Cumberland, Pa, 17070
 Sorensen Margherite E, 82 Flint Ridge Dr, Shillington, Pa, 19607-3007
 Sorensen Renate C, Palmzeile 24 B, Germany
 Sorg Andrew J, Rr 1 Box 112j, Benezett, Pa, 15821-9801
 Sorg Edith M, 2 Chatham Center 215, Pittsburgh, Pa, 15219-0000
 Sorg Virginia E, 195 Mt Lebanon Blvd, Pittsburgh, Pa, 15228-1839
 Sorge Ashley K, 996 Sugar Run Rd, Duncansville, Pa, 16635
 Soriano Carlos, Po Box 388, Ft Washington, Pa, 19034-0388
 Soriano Elaine E, Po Box 388, Ft Washington, Pa, 19034-0388
 Sorling Anne F, 38 County Line Road, Huntingdon Valley, Pa, 19006-2405
 Sorn Se, 4926 N 13th St, Phila, Pa, 19141-0000
 Soroka Eugenia A, 129 S 6th Ave, Coutesville, Pa, 19320
 Soroker Eleanor P, 307 S Dithridge St, Pittsburgh, Pa, 15213-3519
 Sorokorensky Isai, 7750 Roosevelt Blvd Apt 210, Phila, Pa, 19152-3851
 Sororic John, 1458 Clearview Dr #A, Latrobe, Pa, 15650-0000
 Sorrell Willie, 5713 N Woodstock St, Philadelphia, Pa, 19138
 Sorrells Samilee, Dp 2640, Bujumbura, Fo, 00000-0000
 Sorrentino Joseph, 4363 Cresson St, Phila, Pa, 19127
 Sorrento Lori A, 5589 Clymer Rd, Quaker Town, Pa, 18951-0000
 Sorrento Lori A, 5589 Clymer Rd, Quakertown, Pa, 18951-0000
 Sorrento Louis, 1184 Gran Court, West Chester, Pa, 19380
 Sorris Louis A, 12710 Knights Rd, Philadelphia, Pa, 19154
 Sorship Piyachat, 229 N 33rd St, Philadelphia, Pa, 19104
 Sosangelis Alice Cust, 1011 Boxwood Court, King Of Prussia, Pa, 19406-3606
 Sosangelis Martha C, 1011 Boxwood Court, King Of Prussia, Pa, 19406-3606
 Sosia Bonnie, 1550 Hillcrest Lane, Aston, Pa, 19014
 Sosin Robert, 5292 Merganser Way, Bensalem, Pa, 19020-3939
 Soske L A, 210 Rutledge Dr, Pittsburgh, Pa, 15215-1922
 Soslow Myron, 812 Castle Finn Ln, Bryn Mawr, Pa, 19010
 Sosmetal Products Inc, 2945 E Tioga St, Philadelphia, Pa, 19134
 Sosmetal Products Inc, 2945 East Tioga St, Philadelphia, Pa, 19134
 Sosmwtal Products Inc, 2945 East Tioga Street, Phila, Pa, 19134
 Sosnowich Alex A, Po Box 122, Rehersburg, Pa, 19550
 Soster Dolores, 18 Reservoir Rd, West Chester, Pa, 19380
 Sotak Andrew, 1032 Ravine St, Munhall, Pa, 15120-2139
 Sotak Theodore J, 1032 Ravine St, Munhall, Pa, 15120-2139
 Sotak Theodore J, 3411 Alder St, West Mifflin, Pa, 15122-1516
 Soth Khem, 5917 N Lawrence Street, Philadelphia
 Sotiriou Eleni C, Pa
 Sotirrlle Angeline, 5221 C St, Philadelphia, Pa, 19120
 Soto Angel L, 1812 Hemlock Rd, Lancaster, Pa, 17603-4438
 Soto Angel Luis, 849 East Orange Street, Lancaster, Pa, 17602-3119
 Soto Caly, 402 E Wyoming Ave, Philadelphia, Pa, 19120
 Soto Emilia, 1104 Linden St Apt 3, Allentown, Pa, 18102
 Soto Heriberto C, 602 Noble Street, Norristown, Pa, 19401
 Soto M L, 135 E Roosevelt Boulevard, Philadelphia, Pa, 19120
 Soto Milagros, 428 Schuyllkill Ave, Reading, Pa, 19601
 Soto Sapp Natalie, 497 Penn Estates, East Stroudsburg, Pa, 18301
 Soto Torres Delores, C/O Nerida Alvarez, Philadelphia, Pa, 19152
 Sottile Mary J, Rr 2, Williamsburg, Pa, 16693-980
 Sou Heng, 2028 S Bucknell Street, Philadelphia, Pa, 19145
 Souch Jean T, 2101 New Hope St, Norristown, Pa, 19401-2021
 Soucie Jasmin H, 1835 Fitzwatertown Rd, Willow Grove, Pa, 19090
 Soucy Josep, Pob 109, Cresco, Pa, 18326-0000
 Souden Paul Jr, Box 1650, Honeybrook, Pa, 19344
 Souder Alice L, 261 Saint Johns Dr, Camp Hill, Pa, 17011-1934
 Souder Brian D, 3 Lee Ann Lane, Mechanicsburg, Pa, 17050
 Souder Dorothy H, 6 Hillcrest Dr, Hershey, Pa, 17033-0000
 Souder L Donald, 261 Saint Johns Dr, Camp Hill, Pa, 17011-1934
 Souders Nancy L, 5004 N Oakridge Cir, Erie, Pa, 16509
 Souderton Dental Ass, 231 N Main St, Souderton, Pa, 18964-0000
 Souderton School District, 139 Harleysville Pike, Souderton, Pa, 18964
 Souedtan Majed, 1116 Pheasant Lane, Collegeville, Pa, 19426
 Souff Robert W, Box 46 Clinton St, Loyalhanna, Pa, 15661
 Soulintzis Efsthathros, 2108 Fanshawe St, Philadelphia, Pa, 19149
 Sout John G Jr, 114 Latimer Street, Clearfield, Pa, 16830-1923
 Soumare Aliou, 901 S 48th St, Philadelphia, Pa, 19143
 Soumare Aliou, 901 S 48th St, Philadelphia, Pa, 19143-3506
 Sound Design Hearing, 16269 Conneaut Lake Rd, Meadville, Pa, 16335
 Sound Experience, 575 Lancaster Ave, Frazer, Pa, 19355
 Sound Investments, Unlimited Inc, Upper Darby, Pa, 19082
 Sounds Bobby K, Box 937, Elmira, Ny, 14902
 Soundview Executive Book Summaries, Po Box 1053, Concordville, Pa, 19331
 Soupard Jack, 520 West Locust Street, Clearfield, Pa, 16830
 Soupir Frances T, 183 E Valley Forge Road, King Of Prussia, Pa, 19406
 Sourie Shelor D, Horsham, Pa, 19044
 Sousa Christine, 2115 Magee Ave., Phila, Pa, 19149
 Sousa Loraine, 3248 Latonia Ave, Pittsburgh, Pa, 15216-2328
 Sousounis Nicholas, 300 Tarentum Bridge Road, New Kensington, Pa, 15068
 South A Embass, Horsham, Pa, 19044
 South Bay Anesth Med Grp, Horsham, Pa, 19044
 South Bay Anesthesia Medical Group, Horsham, Pa, 19044
 South Brook, 3731 John Street, Emmaus, Pa, 18049
 South Buffalo Elementary School
 South Central District, Cumberland County Extension, Carlisle, Pa, 17013
 South Central Emergency Medical Services Inc, 8065 Allentown Blvd, Harrisburg, Pa, 17112
 South Central Ems, 8065 Allentown Blvd, Harrisburg, Pa, 17112
 South Eastern Sd/Pe, Rd 2 Box 42, Delta, Pa, 17314
 South Gene, 4030 Beagle Rd, Elizabethtown, Pa, 17022-9022
 South Greensburg Vol Fire Dept, Po Box 203, Greensburg, Pa, 15683
 South Hills Catering, 247 Spencer Ave, Pittsburgh, Pa, 15227
 South Hills Movers, 3132 Industrial Blvd, Bethel Park, Pa, 15102
 South James D, 4030 Beagle Rd, Elizabethtown, Pa, 17022-9022
 South Jersey Sports Med, Horsham, Pa, 19044
 South Ladonna, 109 North Bryant St., Booneville, Ms, 38829
 South Land, Horsham, Pa, 19044
 South Lebanon Youth Basketball
 South Metro Copier Systems, Horsham, Pa, 19044
 South P Quarter Horses Inc, 71 N Mount Vernon Ave, Uniontown, Pa, 15401-2854
 South Phila Pathology Ass, P O Box 10728, Lancaster, Pa, 17605-0728
 South Phila Pathology Ass, Ste 300, Philadelphia, Pa, 19148-0000
 South Phila Therapy, Attn: Billing Department, Philadelphia, Pa, 19145
 South Philadelphia Med Group, Billing Dept, Philadelphia, Pa, 19147
 South Phi Mot Ent In, 1811 Chestnut St, Phila, Pa, 19103
 South R Carriers, Horsham, Pa, 19044
 South Shore G Asso, Horsham, Pa, 19044
 South Side Balloons, 6594 Rosemoor St, Pittsburgh, Pa, 15217-3026
 South Side Tattoo, 2210 E Carson St, Pittsburgh, Pa, 15203
 Southampton Est, 238 Street Rd Apt B 111, Southampton, Pa, 18966-0000
 Southampton Estates, 238 Street Rd, South Hampton, Pa, 18966
 Southampton Fam Prac Pc, Vivek V Khadilkar Md, Southampton, Pa, 18966
 Southard David E, 239 Neshaminy St, Pennel, Pa, 19047-5143
 Southard Joan H, 239 Neshaminy St, Pennel, Pa, 19047-5143
 Southard Judy A, 724 Argyle Rd, Glenside, Pa, 19038
 Southard Nancy J Trustee, 1733 Haak St, Reading, Pa, 19602
 Southeast Delco School, 300 Calcon Hook Rd, Sharon Hill, Pa, 19079
 Southeast Performance, Lenora Pitts 3321 Liberty Av, Pittsburgh, Pa, 15201
 Southeast Radiolog, 453 Baltimore Pike Po Box 377, Springfield, Pa, 19064
 Southeast Radiology, P O Box 820414, Philadelphia, Pa, 19182
 Southeast Radiology, Po Box 820414, Philadelphia, Pa, 19182
 Southeast Radiology Ltd, 175 E Chester Pike, Ridley Park, Pa, 19078
 Southeast Radiology Ltd, Po Box A, Springfield, Pa, 19064
 Southeastern Agency, Settlement Escrow Funds, Philadelphia, Pa, 19128
 Southeastern Pa, P O Box 5000, Southeastern, Pa, 19398
 Southeastern Pa Veterans Ctr, Veterans Drive, Spring City, Pa, 19475
 Southeastern Pennsylvania Cred, C/O Credit Bureau Of York, York, Pa, 17401
 Southern Ambulance Of Polk Cou, Horsham, Pa, 19044
 Southern Berks Regional Ems, Po Box 62107, King Of Prussia, Pa, 19406
 Southern Chester Cty Med Ctr, 1015 W Baltimore Pike, West Grove, Pa, 19390
 Southern Ins Co Of Va, 1195 River Rd P O Box 300, Marietta, Pa, 17547
 Southern Mildred J, 621 S Center Ave, Somerset, Pa, 15501
 Southern Moulding Supply Co, Horsham, Pa, 19044
 Southern Nj Cardiac Specialist, Horsham, Pa, 19044
 Southern Virginia, 2560 Metropolitan Dr, Trevose, Pa, 19053
 Southgate Mary, 37 3 Revere Rd 3, Drexel Hill, Pa, 19026-0000
 Southland Corpor The, 2711 Easton Rd, Willow Grove, Pa, 19090
 Southmayd Laban H, C/O Citibank, West Conshohocken, Pa, 19428
 Southmoreland Area M Cheer, *, Scottsdale, Pa, 15683
 Southpointe Towers, 100 Cerasi Drive, West Mifflin, Pa, 15122
 Southside Family Medicine, 1251 S Cedar Crest Blvd, Allentown, Pa, 18103
 Southside Motors, 1000 West Southern Avenue, Williamsport, Pa, 17701
 Southside Tv Wgn, Box 725, Sheffield, Pa, 16347
 Southview Executive Book Summaries, 10 Laerue Ave, Concordville, Pa, 19331
 Southwest Anesthesia Group, Horsham, Pa, 19044
 Southwest Family Practice Upmc, Po Box 382046, Pittsburgh, Pa, 15250
 Southwest General, Horsham, Pa, 19044
 Southwest Greensburg Volunteer Fire Dept, Ways & Means Account, Greensburg, Pa, 15601
 Southwest Phila Adventh Day, A/P Po Box 19239, Philadelphia, Pa, 19143-0239
 Southwestern Bell, Horsham, Pa, 19044
 Southwick Lillian N, C/O Edwin Lee Gerber, New Brighton, Pa, 15066-3640
 Southwood Medical Associates, Ste 202, Philadelphia, Pa, 19116
 Southworth Brenda C, 225 Lepont Circle, Bluebell, Pa, 19422-0000
 Sovia Paula, 755 Ritner Rd, Dunbar, Pa, 15431
 Sovia Randy S, 755 Ritner Rd, Dunbar, Pa, 15431
 Sovae Jeanie, 1604 S Toney St, Philadelphia, Pa, 19145
 Sovel Charles, 1233 Denbigh Ln, Wayne, Pa, 19087-4646
 Sovereign Bank, 525 Lancaster Ave, Reading, Pa, 19611
 Sovereign Bank F S B, 455 Cardigan Terrace, West Chester, Pa, 19382
 Sovereign Bank Fsb, 525 Lancaster Avenue, Reading, Pa, 19612
 Sovereign Services, 17 Nichol Ave, Mckees Rocks, Pa, 15136
 Sovereign Bank, 525 Lancaster Ave, Reading, Pa, 19611
 Sovjak Jane, 1016 Blaine Road, Monaca, Pa, 15061-0000
 Sowa Harry, 6847 Wilson St, Bravosburg, Pa
 Sowatsky Brian D, 43 E Main St, Lititz, Pa, 17543-0000
 Sowcik John, 295 Meyers St, Edwardsville, Pa, 18704-1721
 Sowe F P, Horsham, Pa, 19044
 Sowell Dubbie, 1919 Cobden Rd, Laverock, Pa, 19038
 Sowell Jauquin, 3750 Clarendon Avenue Unit 196, Philadelphia, Pa, 19114
 Sowell Linda, 1919 Cobden Rd, Laverock, Pa, 19038
 Sowell Victoria M, 446 Christian Street, Philadelphia, Pa, 19147
 Sowerbrower Donald, 110 Wedgewood Dr, Johnstown, Pa, 15904
 Sowers Georgia L, 2961 Spangler Road, Manheim, Pa, 17545-9660
 Sowers Group Ltd, Suite 224, Fort Washington, Pa, 19034-2607
 Sowers Jamie R, Rd 1 Box 279 A, Rural Valley, Pa, 16249-9420
 Sowers Rebecca D, Rd 1 Box 279 A, Rural Valley, Pa, 16249-9420
 Sowlass Jessie, 3555 North 11th Street, Philadelphia, Pa
 Soxman Bertha, 80 Emerson St, Uniontown, Pa, 15401
 Soxman Brian T, 9406 Frankstown Rd, Pittsburgh, Pa, 15235
 Soxman George J, 1109 Rosedale Dr, Greensburg, Pa, 15601-0000
 Soza Luis, 2203 Tyson Ave, Philadelphia, Pa, 19149
 Spa Cherie, Horsham, Pa, 19044
 Spaccarel Eleanor M, 110 Griffin Ave, Pittsburgh, Pa, 15210-2308
 Space Age Electronic Serv, 127 Oneida Valley Rd, Butler, Pa, 16001-2239
 Space Company Inc, 953 North Front, Phila Pa, Pa, 19123
 Space Lewis D Jr, 740 Washington Rd, Pittsburgh, Pa, 15228
 Space Wanda, 360 N Garfield, Scranton, Pa, 18504
 Spacek Florence R, Rt 422 & Rupert Rd, Pottstown, Pa, 19464-0000
 Spacek Michael S, Rt 422 & Rupert Rd, Pottstown, Pa, 19464-0000
 Spackman Lynn M, 211 Coventry At Waterford, York, Pa, 17402-9000
 Spada Paolo, 405 Orchard Way, Pavior, Pa, 19087
 Spadafore Adeline P, 1926 Pauline Ave, Pittsburgh, Pa, 15216-3566
 Spadaro Anthony S Jr, 515 Harrison Ave, Glensiden, Pa, 19036
 Spadaro Esther, 516 Waddell Ave, Clairton, Pa, 15025
 Spadaro Esther M, 516 Waddell Avenue, Clairton, Pa, 15025
 Spadt Lecindie L, 142 Tulpehocken Ave, W Reading, Pa, 19611
 Spadt Royce A, 142 Tulpehocken Ave, W Reading, Pa, 19611
 Spady Clarence Stone, 1530 Sanderson Ave, Scranton, Pa, 18509

- Spagnol Stephanie, 602 Overlook, Wexford, Pa, 15090-7569
 Spagnol Stephen, 602 Overlook, Wexford, Pa, 15090-7569
 Spagnola Joseph Lawrence, 74 Academy St, Wilkes Barre, Pa, 18702-3804
 Spagnoletti Paul, 1414 Easton Rd, Roslyn, Pa, 19001-1606
 Spagnolo Augustus V, 217 Saber St, Mechanicsburg, Pa, 17055
 Spagolio Ben D, 9 11 East Centre Street, Mahanoy City, Pa, 17948-0000
 Spahr Ada M, 3401 Holly Rd, Dover, Pa, 17315
 Spahr Ada M, 722 Maryland Ave, York, Pa, 17404-3134
 Spahr Catherine E, 3523 Caley Road, Newtown Square, Pa, 19073-0000
 Spahr Charles C, 2618 E Market St 2, York, Pa, 17402
 Spahr Ivan H, 3401 Holly Rd, Dover, Pa, 17315
 Spahr Julie, P.O. Box 174, Paoli, Pa
 Spahr Lottie L, 130 Maple Ave, Hershey, Pa, 17033
 Spahr Murray H II, 3523 Caley Rd, Newtown Square, Pa, 19073-0000
 Spahr Penelope, N/A, York, Pa, 17402
 Spaid Scott Russell, Po Box 163, Mifflinville, Pa, 18631
 Spain Gregory, 1000 Wilde Street, Drexel Hill, Pa, 19026
 Spains Dollar Expre, 1700 Tomlinson Rd, Philadelphia, Pa, 19116
 Spak Robert J, PO Box 167, Fairchance, Pa, 15436
 Spalletta Patricia L, 218 Wheeler Ave, Scranton, Pa, 18510-2511
 Spalletta Robert A, 218 Wheeler Ave, Scranton, Pa, 18510-2511
 Spalletti Frank, 5643 Beamont St, Philadelphia, Pa, 19143
 Spalletti Mary, 5643 Beamont St, Philadelphia, Pa, 19143
 Spallone Winston Betty, 7041 Raddbourne Rd, Upper Darby, Pa, 19082
 Spalton Janet, 900 Bryn Maur, Bynmaur, Pa, 00000
 Spampinato Michael, 231 E Twelfth Ave, Conshohocken, Pa, 19428
 Spanard John J, Apt 309, Pittsburgh, Pa, 15211
 Spanard Russel A, Suite 225, Pittsburgh, Pa, 15276-0000
 Spandonis Andrea M, 3234 Eastmont Ave, Pittsburgh, Pa, 15216-2326
 Spang Mae, 512 Cherry Cir Box 2015, Mechanicsburg, Pa, 17055-201
 Spangler Charles M III, 302 Mcland Rd, Mt Holly Springs, Pa, 17065-0000
 Spangler Claire W, 1006 Stonybrook Dr, Norristown, Pa, 19403
 Spangler Denis P, 212 Mac Dade Blvd, Milmont Park, Pa, 19033
 Spangler Edith, 130 South Third Street, Harrisburg, Pa, 17101
 Spangler George, 3495 Copper Kettle Rd, Rockwood, Pa, 15557
 Spangler John F, 105 Stanley Ave, Landisville, Pa, 17538
 Spangler Joyce E, 251 Maplewood Drive, Johnstown, Pa, 15904-2265
 Spangler Kristin L., 56 E Center Street, Lititz, Pa, 17543
 Spangler Lena, 206 Lorna Dr, Hatboro, Pa, 19040-1706
 Spangler Mearle H, 1324 Bonneview Road, York, Pa, 17402
 Spangler Russell, 676 Sinking Springs Ln, York, Pa, 17404-9655
 Spangler Sarah P, 323 Roxborough Avenue, Philadelphia, Pa, 19128
 Spangler Susan C, Rr #3 361-14 19 Virginia Ave, Uniontown, Pa, 15445
 Spangler William C, 1006 Stonybrook Dr, Norristown, Pa, 19403
 Spann Carrie B, 4008 Woodworth Rd, Brookhaven, Pa, 19015
 Spann Evelyn, 670 N 19th Street, Philadelphia, Pa, 19130-2022
 Spann Jamal K, 2132 N Woodstock St, Philadelphia, Pa, 19121-1425
 Spann Marvin, Horsham, Pa, 19044
 Spano Martha, 132 West York Street, Philadelphia, Pa, 19125
 Spanos Christopher, 5257 Montour Street, Philadelphia, Pa, 19124
 Sparango Tillmon J, 6 Downey Dr, Horsham, Pa, 19044
 Sparbanie Lee J, 699 Presley Ave, Carnegie, Pa, 15106
 Sparkes James A, 1723 Scattergood St, Philadelphia, Pa, 19124-1234
 Sparkes Kathleen B, 1723 Scattergood St, Philadelphia, Pa, 19124-1234
 Sparkevicius Ema, 2564 E Ontario St, Philadelphia, Pa, 19134
 Sparkle Contracting Inc, Horsham, Pa, 19044
 Sparkle/Reissue Split, Horsham, Pa, 19044
 Sparkman Edward, Po Box 40119, Philadelphia, Pa, 19106-0119
 Sparkman Edward Trustee, P O Box 40119, Philadelphia, Pa, 19106
 Sparks David E, Broad And Chestnut Sts, Philadelphia, Pa, 19122
 Sparks Eckell, 344 W Front St, Media, Pa, 19063-2632
 Sparks Kelley, 300 Donnan Ave Apt 2, Washington, Pa, 15301
 Sparks Rosalie H, Concord Rd, Boothwyn, Pa, 19061-0245
 Sparks Rose, 646 Morewood Ave, Pittsburgh, Pa, 15213-0000
 Sparks Wheeler, 4151 Bryant, Danville, Pa, 17821
 Sparler Daniel J, 750 Carroll Rd, York, Pa, 17403
 Sparmon, Po Box 7957, New Castle, Pa, 16107-7957
 Spartan Construction Co In, Po Box 986, Uniontown, Pa, 15401-0986
 Spasojevic Predrag, 124 S 19th St, Philadelphia, Pa, 19255-0000
 Spates James, 3111 N Judson St, Philadelphia, Pa, 19132
 Spates Jimmy Jr, 6933 N 15th St Apt C 2, Phila, Pa, 19126-0000
 Spatheff Charles, Rr 4 Box 298, Lake Ariel, Pa, 18436-8839
 Spatocco Frank, 1820 South Alder St, Philadelphia, Pa, 19148-0000
 Spatz Sidney S Dds, Sch Of Dental Medicine, Pittsburg, Pa, 15261
 Spatzer Patricia Ann, 1231 Poplar St, Kulpmont, Pa, 17834
 Spaulding Odessa, 1520 N 12th St, Philadelphia, Pa, 19122
 Spl Effects Nail, 607 N 20th St, Philadelphia, Pa, 19255-0000
 Speak Margaret, 255 Summit Ave, Conshohocken, Pa, 19428
 Speak Ralph C, 255 Summit Ave, Conshohocken, Pa, 19428
 Speaking For Ourselves, 36 Valley Park South Apt 81, Bethlehem, Pa, 18018
 Speakman Frank M, Pnc Bank N A, Philadelphia, Pa, 19103
 Speakman Gerald A, 1456 Georgetown Rd, Christiana, Pa, 17509
 Speakman Warren L, 1115 Green St, Marcus Hook, Pa, 19061-4524
 Speakman William E, Washington Trust Bldg, Washington, Pa, 15301-0000
 Speakman William E Jr, P O Box 4281, Washington, Pa, 15301-0000
 Spear Andrew, 3230 Clear Stream Dr, Whitehall, Pa, 18052
 Spear Burton, 220 Farm Lane, Doylestown, Pa, 18901-4714
 Spear Burton, 3040 Mill Rd, Doylestown, Pa, 18901
 Spear Burton, C/O Spear & Myers
 Spear Burton Tfor, 220 Farm Lane, Doylestown, Pa, 18901-4714
 Spear Eileen, 313 Virginia Ave., Pittsburgh, Pa, 15211
 Spear Helen P, 6641 Bouvier St, Philadelphia, Pa, 19126-263
 Spear Lou A, 360 Mckee Pl Apt 1, Pittsburgh, Pa, 15213
 Spear Michael D, 7901 Henry Ave Apt C303, Plymouth Mtg, Pa, 19462
 Spear Robert, 1116 Pennhurst Lane, Narberth, Pa, 19072
 Spearham Jerome, 407 Ronald Road, Villanova, Pa, 19085
 Spearhead Inc Ta Fixitright, New Hope, Pa
 Spearling Evelyn, P O Box 172, Northumberland, Pa, 17857-0000
 Spearman Steven M, 1883 Aster Rd, Macungie, Pa, 18062
 Spears Ella, 307 N 7th, Pa
 Spears Ruth D, 4400 Centre Ave Apt 6k, Pittsburgh, Pa, 15213-1446
 Spece Michael B, Po Box 903, Pottsville, Pa, 17901-0903
 Specht Christopher, 640 Pool Dr #202, Harrisburg, Pa, 17109
 Specht Insurance Group Ltd, 649 N Lewis Road, Royersford, Pa, 19468
 Specht Miranda T, Swoyersville, Pa, 18704
 Specht Robert Sr, 3213 Cloverfield Rd, Harrisburg, Pa, 17109
 Special Events Office, Memorial Hall, Phila, Pa, 19131-0901
 Special Tax Collecto, 220 Highfield Ave Suite 104, Johnstown, Pa, 15904
 Specialist Org Of Lv #2
 Specialists In Cardiovascular Medic, 125 Daugherty Drive, Monroeville, Pa, 15146
 Specialized Products, Po Box 5884, Pittsburgh, Pa, 15209
 Specialties Inc, 100 Laurel Ct, Quakertown, Pa, 18951
 Specialties Universal, P O Box 15670, Pittsburgh, Pa, 15244-0000
 Specialty Desserts, Po Box 8500 3350, Philadelphia, Pa, 19178
 Specialty Interior Systems Inc, 398 Circle Of Progress Ste 102, Pottstown, Pa, 19464
 Specialty Surfaces Intern, 994 Old Eagle School Rd, Wayne, Pa, 19087
 Specialty Surg Of Pit, 5499 Wm Flynn Hwy Ste 200, Gibsonia, Pa, 15044
 Specific Medical Testing, 1401 Ne 77th St, Ocala, Fl, 34479
 Speck Andrew J Cust, 610 East End Ave, Pittsburgh, Pa, 15221
 Speck Anna, 2815 Kirkbride St, Philadelphia, Pa, 19137-0000
 Speck Arthur H, 713 S 16th St, Philadelphia, Pa, 19146-2119
 Speck Bruce B, 209 Devon Blvd, Devon, Pa, 19333-0000
 Speck Charles, 2815 Kirkbride St, Philadelphia, Pa, 19137-0000
 Speck Charles A, 2815 Kirkbride St, Philadelphia, Pa, 19137-0000
 Speck Herbert W, Po Box 205, Geigertown, Pa, 19523
 Speck Melissa, 900 Vogelsong Rd, York, Pa, 17404
 Speck Melvin, 3950 Old Wm Penn, Pgh, Pa, 15235
 Speco Enterprises, 400 Market St, Philadelphia, Pa, 19106
 Spectaguard, Po Box 8500 50795, Philadelphia, Pa, 19178
 Spectaguard Inc, 23352, Philadelphia, Pa, 19178
 Spectaguard Inc, First Union National Bank
 Spector Marie, 608 A Cedarbrook Hill Apt 8460, Wyncote, Pa, 19095
 Spector Rae, C/O Linda R Cohen, Pittsburgh, Pa, 15232-1404
 Spector Alexander, Rosemont, Pa, 19010
 Spector Joseph, 2 Crest View Dr, Uniontown, Pa, 15401-3037
 Spector Lynda J, Po Box 1802, Media, Pa, 19063-8802
 Spector Marlene, 7901 Roosevelt Blvd Apt 11, Philadelphia, Pa, 19152-3444
 Spector Michael W, 16 Almond Court, Lafayette Hill, Pa, 19444
 Spectronic Instruments Inc, Po Box 3404, Syracuse, Ny, 13220
 Spectrum Adm, 2166 S 12th Street, Allentown, Pa, 18103
 Spectrum Administrators
 Spectrum Health, 3512 Haverford Ave, Philadelphia, Pa, 19104
 Spectrum Medical Services Inc, 20399 Routh 19 Ste. 101, Cranberry Twp., Pa, 16066
 Speece George, 703 S Wayne St, Lewistown, Pa, 17044
 Speece Violet G, 210 W Market St, Middleburg, Pa, 17842
 Speed Boys Auto Parts South In, 477 Bushkill Plz Ln, Windgap, Pa, 18091
 Speedway, 7425 West Chester Pike, Upper Darby, Pa, 19082-0000
 Speedway Super America Llc, Attn Dina Jenkins, Pittsburgh, Pa, 15275
 Speedy Courier Service
 Speer Jim B, 19 A Cricket Ave, Ardmore, Pa, 19003
 Speerhaus Edw, Beaver Falls, Pa, 15010
 Speers Borough, Jacqueline Califfa, Charleroi, Pa, 15022
 Speers Charles R, 3305 Baring St 3rd Fl, Philadelphia, Pa, 19104-2528
 Speers Environmental Educ Ctr, Rr 1 Box 89, Dingmans Ferry, Pa, 18328
 Speicher Christine, 3432 Fawn Valley Lane, Finleyville, Pa, 15332
 Speicher Elizabeth Estate, 127 Shellbark Street, Clairton, Pa, 15025
 Speicher Elizabeth L, 127 Shellbark St, Jefferson Hills, Pa, 15025-3143
 Speicher Jane, 599 Hansell Rd, Wynnwood, Pa, 19096-0000
 Speicher Marlin G, 345 S 16th St, Lebanon, Pa, 17042
 Speicher Russell P, 127 Shellbark St, Clairton, Pa, 15025-3143
 Speidel William A, 1627 Spring Ave, Jenkintown, Pa, 19046
 Speight Arnold, 176 Stafford St., Philadelphia
 Speight Carl, 1735 W Fontaine Street, Philadelphia, Pa, 19121
 Speight Carl, 1735 West Fountain St, Philadelphia, Pa, 19121
 Speight Cynthia M, 33 Darby Rd, Paoli, Pa, 19301-1415
 Speigle Kathy L, 1827 Lovi Rd, Freedom, Pa, 15042
 Speiser Maryanne, 4046 Markland Street, Philadelphia, Pa, 19124-5330
 Speiser Pachman Dds, -, New Hope, Pa, 18938
 Spell Margaret S, 514 Portsmouth Ct, Doylestown, Pa, 18901-2510
 Spell Natherlee, 421 Fairywood St, Pittsburgh, Pa, 15025
 Spell Zandal, 421 Fairwood St, Pittsburgh, Pa, 15025
 Spellacy Jennifer B, 370 Harvard St, Erie, Pa, 16508-0000
 Speller George, 2007 Turner Street Apt B, Philadelphia, Pa, 19121
 Speller Leon, 2538 N 18th St, Philadelphia, Pa, 19132
 Spellman Deborah L, 5522 Saltsburg Rd, Verona, Pa, 15147
 Spellman Elizabeth A, 401 Holly Lane, Wynnwood, Pa, 19096
 Spellman Mary A, Rd 1, Chester Springs, Pa, 19425
 Spelman Mark, 1103 Briery Ave, Munhall, Pa, 15120
 Spelman Wm, 8 Prescott Pl, Scranton, Pa, 18510
 Spence Betty, 1401 Stirling St, Coalesville, Pa, 18071
 Spence David P, 1401 Arch St, Philadelphia, Pa, 19102
 Spence Denise, 4005 Rosemont Dr, Landenberg, Pa, 19350-0000
 Spence Gertrude, Personal Care Home, Isabella, Pa, 15447
 Spence Jenna, Box 177 St Johns Rd, Saint Johns, Pa, 18247
 Spence John G, Mail Deposit Unit, Pittsburgh, Pa
 Spence Mary Frances, 401 Washington Ave, Charleroi, Pa, 15022-1531
 Spence Paul, Po Box 449, Jamison, Pa, 18929
 Spence Raymond J, 401 Washington Ave, Charleroi, Pa, 15022-1531
 Spence William, 10 Vicky Ln, Cochranville, Pa, 19330
 Spencer Amy L, Tioga St, Wellsboro, Pa, 16901
 Spencer Anna M, 332 Prospect Street #13, Warren, Pa, 16365
 Spencer Beverly D, 66 Lycoming Street, Canton, Pa, 17724
 Spencer Craig M, 630 York Rd, Willow Grove, Pa, 19090-2628
 Spencer David, Rr 1 Box 198, Milan, Pa, 18831
 Spencer Deorah J M, 35 Schultz Rd, East Greenville, Pa, 18041
 Spencer Gregory Jr C, 115 Owenwood Dr, Lincoln Univ, Pa, 19352
 Spencer Guy E, Rr 1 Box 16, New Albany, Pa, 18833
 Spencer Jermaine, 1662 N 60th St, Philadelphia, Pa, 19151-3907
 Spencer John G, 6945 Pawling St, Philadelphia, Pa, 19128
 Spencer John T, 7909 Steubenville Pike 2, Imperial, Pa
 Spencer Joyce T, P O Box 145, Smithfield, Pa, 15478
 Spencer Justin, Pa, 19192
 Spencer Kevin, 4172 Newhall St, Phila, Pa, 19140
 Spencer L C, 3633 N 22nd St, Philadelphia, Pa, 19140-0000

- Spencer Linda M, 162 Essex Ct, West Chester, Pa, 19382
 Spencer Lorraine, 500 W Avenue Apt B-14, Jenkintown, Pa, 19046
 Spencer Maebell, 46 Townsend St, Pittsburgh, Pa, 99999
 Spencer Marie Etal J, Rr 1 Box 73b, Liberty, Pa, 16930
 Spencer Mary, 630 York Rd, Willow Grove, Pa, 19090-262
 Spencer Michael D, 66 Locoming Street, Canton, Pa, 17724
 Spencer Micheal, 6201 N 10th St, Philadelphia, Pa, 19141
 Spencer Ozella E, 5061 Stenton Ave, Philadelphia, Pa, 19144
 Spencer Patricia, 1954 Long Run Rd, Lehighton, Pa, 18235-0000
 Spencer Raynor, 138 S Main St, Chambersburg, Pa, 17201
 Spencer Rick A, 101 N 5 Points Rd, West Chester, Pa, 19382
 Spencer Robert J, 346 Tomlinson Plaza, Philadelphia, Pa, 19116
 Spencer Tammy L, 820 Carbon Place, Warren, Pa, 16365
 Spencer Thomas, 108 Morelli Dr, Pittsburgh, Pa, 15237
 Spencer Trina M, 300 Duncan Ave, Washington, Pa, 15301
 Spencer Walter, P O Box 145, Smithfield, Pa, 15478
 Spengler George, 2122 Lincoln Ave, Northampton, Pa, 18067
 Spera Carol Ann, 1250 Stanford Court, Coraopolis, Pa, 15108
 Speranza Joseph M, 105 Darter Ln, North Wales, Pa, 19454
 Speranza Ronald J Dmd, 990 Roland Rd, Wilkensburg, Pa, 15221
 Sperat Peter P, 868 Queen St, Pottstown, Pa, 19464-0000
 Speraw David E, 2311 N Front St, Harrisburg, Pa, 17110-1059
 Spring Seetal, 230 Bethlehem Pike, Colmar, Pa, 18915
 Sperlbaum Edward Iii F, 447 Briarwood Trl, Gerard, Pa, 16417
 Speser Sara, 503 Locust Ln, Danville, Pa, 17821-8567
 Speser Sharon D, 503 Locust Ln, Danville, Pa, 17821-8567
 Spess John H, 7264 Bausch Rd, New Tripoli, Pa, 18066
 Spetka Charles, 1427 Evans Road, Gwynedd, Pa, 19436
 Spevak Kevin J, 21 East Strathaven Dr, Broomall, Pa, 19008
 Spezak Christina, 21 Strath Haven Dr, Broomall, Pa, 19008
 Sphar Glenn, Rd 7 Box 7104, E Stroudsburg, Pa, 18310
 Spherion Atlantic Enterprises, Baldwin, Pa, 15234
 Spicer Ashley, 901 Old Orchard, Bristol, Pa, 19007-0000
 Spicer Ashley, 901 Old Orchard Ln, Bristol, Pa, 19007-0000
 Spicer David Etal, C/O Ethel Green, Spring Mills, Pa, 16875
 Spicer Earl, 9602 Bustleton Ave, Philadelphia, Pa, 19104
 Spicer Georgetta, Attn Georgetta M Cloud, Norwood, Pa, 19074
 Spicer Kenneth, 1440 Buffalo Run Rd, Bellefonte, Pa, 16823
 Spicer Traci Erin, 426 S Atherton St, State College, Pa
 Spicher J Calvin, 108 Evans Road, Pottstown, Pa, 19464-0000
 Spickerman Paul W, 919 3rd Ave # 2, New Brighton, Pa, 00000-0000
 Spiegel Carl, 414 East 14th, Erie, Pa, 16503
 Spiegel Emily B, 7800 Laurel Lane, Wyndmoor, Pa, 19118-0000
 Spiegel John E Iii, 24 Alpine Heights Rd, Champion, Pa, 15622
 Spiegel Joseph Md, 6515 Algard St, Phila, Pa, 19135
 Spiegel Julie I, 1811 Pine St 1f, Philadelphia, Pa, 19103-6601
 Spiegel Louise, 207 Diamond Boulevard, Johnstown, Pa, 15905-2710
 Spiegel Rae, 100 Bryn Mawr Ct # 412, Pittsburgh, Pa, 15221-3833
 Spiegel Robert B, P O Box 94, Agana, Fo, 96910-0000
 Spiegel Robert S, 7800 Laurel Lane, Wyndmoor, Pa, 19118-0000
 Spiegel Ronald N Dr, 4880 Library Road, Bethel Park, Pa, 15102
 Spiegel Selma, 309 Florence Ave, Jenkintown, Pa, 19046-2605
 Spiegel Selma, 309 Florence Ave Apt 203, Jenkintown, Pa, 19046-2605
 Spiegel Selma S, #203n Beaver Hill, Jenkintown, Pa, 19046-0000
 Spiegel Steven, 3609 Baring Street, Philadelphia, Pa, 19104
 Spieller Brad, 1704 Marilyn Drive, Havertown, Pa, 19083
 Spielvogel Enterprises Inc, 217 5th St, Ellwood City, Pa, 16117-0949
 Spier Ronald M, 39 S 14th St, Allentown, Pa, 18102
 Spies Morten C, Po Box 12005, York, Pa, 17402
 Spies Ruby, 829 Fairhill Rd, Sellersville, Pa, 18960-3311
 Spigner Donald, 913 North Second Street, Harrisburg, Pa, 17102
 Spiker Rietta, 49 Lst St, Windson, Pa, 17366
 Spiker Stacy M, 450 S Main St 6, Slippery Rock, Pa, 16057-0000
 Spikes Jeremy Sr M, 1846 Leafmore Rd, Chambersburg, Pa, 17201
 Spikes Trophies Ltd, 514 North 2nd Street, Philadelphia, Pa, 19123
 Spilak Joseph, 138 Mccelland Rd, Canonsburg, Pa, 15317
 Spilian Vicken P, 2979 W School House Ln Ap 5, Philadelphia, Pa, 19144
 Spilker Laura, 3701 Chestnut St, Philadelphia, Pa, 19104
 Spillar Barbara J, 219 Terrace St, Dunmore, Pa
 Spina Adams Collision Inc, Po Box 903, Oaks, Pa, 19456
 Spina And Adams, 426 Hampden Rd, Upper Darby, Pa, 19082
 Spina Carlo, Hc 88 Box 482, Pocono Lake, Pa, 18347-9618
 Spina Rosemarie Custodian, 2445 S Woodstock, Philadelphia, Pa, 19145
 Spina Victoria A, 2445 S Woodstock, Philadelphia, Pa, 19145
 Spinal Rehabilitation Assoc, 5162 Kershaw Street 2nd Flo, Philadelphia, Pa, 19131
 Spincic Edward J, 28 Walnut St, Bessemer, Pa, 16112
 Spindler Harry, 6348 Leonard St, Philadelphia, Pa, 19149-2919
 Spine Center Of Pa., Attn: Billing Department, Philadelphia, Pa, 19182
 Spinelli Eleanor R, 7956 Castor Ave, Philadelphia, Pa, 19152-0000
 Spiner William, 712 N 18th St, Harrisburg, Pa
 Spinetti Pauline B, 307 Maple Ave, Pittsburgh, Pa, 15218-1590
 Spiniello Limited Inc, 700 New York Ave, Rochester, Pa, 15074
 Spinks Joseph, 508 Monastery Ave, Philadelphia, Pa, 19128
 Spinner Stephen S, 416 1st Street, Donora, Pa, 15033
 Spinosa Shirley A, 1020 E Linden St, Allentown, Pa, 18103
 Spinosa Vito F, 1020 E Linden St, Allentown, Pa, 18103
 Spinosa Wendy Md, 401 N 17th Street, Allentown, Pa, 18104
 Spinuzzi Rosalie N, 27 Foxcroft Ln, Phoenixville, Pa, 19460
 Spirax Sarco Inc, 1125 S Cedar Crest Blvd, Allentown, Pa, 18103-7903
 Spiraxsarco Inc, 1951 Glenwood St Sw, Allentown, Pa, 18103-5539
 Spirit Of Community, Po Box 26039, Collegeville, Pa, 19426-0039
 Spirit Rent A Car, 10330 Perry Highway, Wexford, Pa, 15090
 Spiro Tessie, 9122 Old Newtown Rd Apt 50, Philadelphia, Pa, 19115-5009
 Spisak Leroy, 1389 Ford Avenue, Harrisburg, Pa, 17109
 Spisak Michelle, 730 Maple St, Scranton, Pa, 18505
 Spisak Stephn J, 1030 Elm St, Glassport, Pa, 15045
 Spiszczak Ronald Michael, C J Wagner Bowling Supplies, Allentown, Pa, 18102
 Spitzkovsky Slava, 24 Brendan Court, Holland, Pa, 18966-2683
 Spitler Courtney, Po Box 75, Montoursville, Pa, 17754
 Spittler Katherine, 572 Northlawn Dr, Lancaster, Pa, 17603
 Spittko Michelle, 3588b Anchor Road, Washington, Pa, 15301
 Spitz Alice, Rd 4, Lake Ariel, Pa, 18436-9804
 Spitz Diane, 4410 Township Line Rd, Drexel Hill, Pa, 19026
 Spitz Eugene B, 116 Windemere Av K3, Wayne, Pa, 19087-7976
 Spitz Gerald J, 79 Fox Valley Ln, Glen Mills, Pa, 19342
 Spitz Jaly L, Rd 4, Lake Ariel, Pa, 18436-9804
 Spitz Michael, 963 Roundhouse Circle, W Chester, Pa, 19380-0000
 Spitz Pamela W
 Spitzer Madelaine, 904 Woodlawn St, Scranton, Pa, 18509
 Spitzer Philip, 5301 Tacony St Bldg 39, Philadelphia, Pa, 05/23-195
 Spitzer Tibor, 1752 23rd St, Brooklyn, Ny, 11204
 Spitzfaden Kathleen F, 62 Lake Of The Pines, East Stroudsburg, Pa, 18301-9309
 Spivak Carol A, 624 Loretta Stret, Pittsburgh, Pa, 15217-2824
 Spivak Mikhail, 624 Loretta Stret, Pittsburgh, Pa, 15217-2824
 Spivak Robert, 2002 Disston St, Philadelphia, Pa, 19149-0000
 Spivak Rose, 2002 Disston St, Philadelphia, Pa, 19149-0000
 Spivey Club, 5025 Catharine St, Philadelphia, Pa, 19143
 Spivey Elder J, Bad Address Do Not Mail
 Spivey Kevin V, 5228 Hutchinson Street, Philadelphia
 Spivok Chartered, Horsham, Pa, 19044
 Spizuoco Joseph A, 6 N Pin Oak Dr, Boiling Sprgs, Pa, 17007
 Splash Entertainment In, 1 Brown St, Philadelphia, Pa, 19123
 Split Unifirstv/Re#82747, Horsham, Pa, 19044
 Split*** Rtp/Db Refund #, Horsham, Pa, 19044
 Spochacz Joseph S, 141 Wisebecker Ln L 8, Monongahela, Pa, 15063
 Spock Agnes, 2507 Chestnut St, Chester, Pa
 Spoerl Myrma, 612 Evergreen Street, Emmaus, Pa, 18049
 Spohn Bernetta C, 19 Mountain View Drive, Blandon, Pa, 19510-9735
 Spolan Irving Est Of, Saundra S Siegal, Pittsburgh, Pa, 15235
 Spolitino Fred R, Rr 3 Box 390, Drums, Pa, 18222
 Sponaugle Brandon, P O Box 1585 Locoming College, Williamsport, Pa, 17701
 Spong Cooper, Horsham, Pa, 19044
 Sponheimer Kathleen, 895 York Rd Apt 110, Warmister, Pa, 18974-2030
 Spoon Sandra, 1137 Woodley Hollow Road, Muncy, Pa, 17756
 Spooat Andrew, 511 Washington Pl, Wayne, Pa, 19087
 Spooat Justin Matthew, 511 Washington Pl, Wayne, Pa, 19087
 Sporny Pamala, 23 Arbor Lane, Feasterville, Pa, 19053-4310
 Sport Services Right Turn Tran, P O Box 10510, Harrisburg, Pa, 17105
 Sportcorp Enterprises Inc, 10 Ballgomingo Rd, West Conshohocken, Pa, 19428
 Sportette Industries Inc, 1370 Broadway, New York, Ny, 10018
 Sports & Exhibition Authority, 425 Sixth Ave Suite 2750 - Att, Pittsburgh, Pa, 15219-0000
 Sports Collectors Outlet, 928 Logan Valley Mall, Altoona, Pa, 16602
 Sports Display Of Canada Inc, Horsham, Pa, 19044
 Sports Ware, 1301 Chestnut St, Emmaus, Pa, 18049-1920
 Sposato Angela, 326 Lodge, Philadelphia, Pa, 19128-4417
 Sposato Esposit Angela, 326 Lodge Rd, Philadelphia, Pa, 19128
 Spot Dry Cleaners, 249 W Pittsburgh St, Greensburg, Pa, 15601-2250
 Spot Shoe, 21 North Main Street, Mansfield, Pa, 16933-0000
 Spotcat Software, 129 West Eagle Road, Havertown, Pa, 19083
 Spotswell Teresa, 1814 Montay St, Philadelphia, Pa, 19134
 Spotts Linda, Po Box 122, Fleming, Pa, 16835
 Spotts Paul R, 453 Jonestown Rd, Jonestown, Pa, 17038
 Spotts Ricke L Md, 717 S 8th St, Lebanon, Pa, 17042
 Spotts Ricke L Md, 717 South 8th Street, Lebanon, Pa, 17042
 Spowart D J, 5910 Howe St, Pittsburgh, Pa, 15232
 Spradley Ruth, 1741 N Croskey St, Philadelphia, Pa, 19121
 Sprague Brian A, 393 Nature Trail Ln, Murrysville, Pa, 15608
 Sprague Dorinda M, 24 East Katherine Ave, Washington, Pa, 15301
 Sprague Mark A, Rr 4, Bethlehem, Pa, 18015
 Sprague Nannette Custodian, 393 Nature Trail Ln, Murrysville, Pa, 15608
 Sprague Ryan W, 848 Westminster Dr, Lancaster, Pa, 17601-0000
 Sprandio Rose B, 5 Bernard Lane, Danville, Pa, 17821
 Spratley William F, 16 Stonecroft Dr, Easton, Pa, 18042
 Spray Systems Of Arizona, Horsham, Pa, 19044
 Sprengle Frederick, Rr 28 Box 522, York, Pa, 17404
 Spriggle William E, Rr 2 Box 288, Mount Pleasant, Pa, 15666
 Spring Andre B, 7 Kudra Dr, Washington Crossing, Pa, 18977
 Spring Christine, 602 Wallace St, Stroudsburg, Pa, 18360-2427
 Spring Cora A, 8 Lebanon Ave, Greenville, Pa, 16125
 Spring Ford Design Group, 21 S Limerick Road, Royersford, Pa, 19468
 Spring Helen, 1126 East Eyre St, Philadelphia, Pa, 19019
 Spring Smith, 2105 West Tioga St, Philadelphia, Pa, 19140
 Springbrook Publications, Horsham, Pa, 19044
 Springer Carole J, 8610 Millman Place, Philadelphia, Pa, 91181-0000
 Springer Frances E, Apt 1, Rimersburg, Pa, 16248
 Springer Jack, 136 Bausman Street, Pittsburgh, Pa, 15210
 Springer James J, 3984 Riviera Rd, Boothwyn, Pa, 19061
 Springer Joseph, 815 Lederach Cross Rd, Lederach, Pa, 19450
 Springer Joseph E, 772 Mercer Rd, Beaver Falls, Pa, 15010
 Springer Robert M Iii, 26 E East Roseville Road, Lancaster, Pa, 17601
 Springer Verlag Tokyo Inc, 3-3-13 Hongo, Tokyo, Fc, 1130033j
 Springer W Clark, 138 Woodchoppertown Rd, Boyertown, Pa, 19512
 Springfield Auto Outlet, 502 A Corinthian Ave, Essington, Pa, 19029
 Springfield Diagnostic, Attn: Karen Patterson, Springfield, Pa, 19064
 Springfield Emerg Phys Inc, Po Box 13823, Philadelphia, Pa, 19101-3823
 Springfield Eye Surgery A, 35 E Elizabeth Ave #24, Bethlehem, Pa, 18018-6505
 Springfield Florist, Olde Sproul Shop, Village, Pa, 00000
 Springfield High School Ice, 111 W Leamy Avenue, Springfield, Pa, 19064
 Springfield Hs Class Of 1980, 104 South Seventh St, North Wales, Pa, 19454
 Springfield Hs Class Of 72, 426 Harwicke Rd, Springfield, Pa, 19064-0000
 Springfield Import Motors L, 146-162 Route 22 West
 Springfield Medical Center Inc, 471 Baltimore Pike, Springfield, Pa, 19064
 Springfield Medical Lab
 Springfield Senior Citizen, 800 Church Rd, Orelan, Pa, 19075
 Springman Catherine, 6152 Walden, Philadelphia, Pa, 19135
 Springman Eugene R, 6152 Walden, Philadelphia, Pa, 19135
 Springmill Associates, 1100 E. Hector Street, Conshohockern, Pa, 19428
 Springsted Russell, 45 Long View Drive, Gettysburg, Pa, 17325
 Springton Pointe & Gradyville, 1201 Chestnut Street, Philadelphia, Pa, 19107
 Sprint, 1201 Walnut Bottom Rd, Carlisle, Pa, 17013
 Sprint, Po Box 8538299, Philadelphia, Pa, 19171
 Sprint North Supply, P O Box 7777 W8050, Philadelphia, Pa, 19175
 Sprint Publishing Advertisin, Horsham, Pa, 19044

- Sprint Publishing Advertisingdiv 6, Horsham, Pa, 19044
 Sproat Craig R Cust, 311 Rader School Rd, Renfrew, Pa, 16053-8311
 Sproat Jonah Daniel, 311 Rader School Rd, Renfrew, Pa, 16053-8311
 Sproat Robert J, 2600 Frankford Ave, Philadelphia, Pa, 19125
 Spronatti Daniel Ux E, 5472 Patton St, Erie, Pa, 16509
 Sproul Harlan, 418 Willow St, Highspire, Pa, 17034
 Sproull Christopher, 500 Richmond St, Arnold, Pa, 15068-4130
 Sproull Rosemary Custodian, 500 Richmond St, Arnold, Pa, 15068-4130
 Sprouse Alec F, 815 Allentown Rd, Telford, Pa, 18969
 Sprouse Suzanne J, 815 Allentown Rd, Telford, Pa, 18969
 Sprout Richard, 441 Raymond St, Reading, Pa, 19605-3153
 Sprout Robert Etux, 500 Hillendale Rd, Media, Pa, 19063
 Sprowls George, 199 Webb Drive, Washington, Pa, 15301-6413
 Sprowls George Grounds, 216 E Pike St, Houston, Pa, 15342-1713
 Sprowls Greta V, 227 Grant St, Houston, Pa, 11918
 Spruance F David, 1303 Harris Rd, Dresher, Pa, 19025
 Spruce Adolescent Counsel, 5110 Spruce Street, Philadelphia, Pa, 19139
 Spruce Hill Family Practice, Philadelphia, Pa, 19143
 Spruce Hill Medical Practice, Po Box 399, Fairless Hills, Pa, 19030
 Spruce Manor Nurs & Rehab, 220 S 4 And Spruce St, Reading, Pa, 19611-0000
 Spruce Medical Center, 5046 Spruce St, Philadelphia, Pa, 19139-4199
 Spruce St Beautification Committee, 5047 Spruce Street 1st Floor, Philadelphia, Pa, 19139
 Spruill Donna, 2228 Wilner Dr, Pittsburgh, Pa, 15221
 Spruill William, 2228 Wilner Dr, Pittsburgh, Pa, 15221
 Sprung Robert M, Po Box 717, New Kingstown, Pa, 17072
 Spry Energy Systems, 206 Gale Ln. Box, Kennett Square, Pa, 19348
 Sps Arthritis Group, Po Box 3127, Williamsport, Pa, 17701
 Sps Infectious Disea, 904 Campbell St, Williamsport, Pa, 17701
 Spuder Pamela Md, C/O Sharp Associates Pa, Concordville, Pa, 19331-0000
 Spuhler Augustus W, Rr 4 Box 27, Birdsboro, Pa, 19508-9705
 Spurgeon Doris J, Po Box 18, Burnt Cabins, Pa, 17215-0018
 Spurgeon Meduffy, 6137 Ellsworth St, Philadelphia, Pa, 19143-2910
 Spurgeon Robert A, 215 Blue Ridge Rd, Plymouth Meeting, Pa, 19462-1846
 Spurlin John T, 10236 Twin Lakes Dr, Coral Springs, Fl, 33071
 Spurlock Thomas, 346 Pine Valley Drive, Felton, Pa, 17322-9254
 Spurr Donald D, 6948 Ely Road, New Hope, Pa, 18938-9634
 Spyra Berard L, 6 Abes Way, Elizabethtown, Pa, 15037
 Spyropoulos Maria, 756 Hinchley Run, West Chester, Pa, 19382-0000
 Sqp Transition Corporation, Po Box 197, Frackville, Pa, 17931
 Squad West Norriton Ambulance, Po Box 4, Willow Grove, Pa, 19090-0004
 Square Keira, 2408 Fleetwing Drive, Levittown, Pa, 19057
 Squatriti Dora, 376 Buchanan St, Warren, Pa, 16365
 Squatrito Anthony, Rd 3 Box 910, Honesdale
 Squeekly Kleen Ma, 2151 East Lincoln Hwy Bldg N4, Levittown, Pa
 Squiers Glenn, Pa
 Squillace Edward, 1295 Providence Rd Apt 102e, Media, Pa, 19064-3726
 Squillante Pamela, 518 Euclid Ave, Greensburg, Pa, 15601039
 Squire Martha, Deposit Road, Harrisburg, Pa, 17109
 Squire Medical Svcs, Po Box 820936, Philadelphia, Pa, 19182-0936
 Squires Ellen J, Po Box 241, Mendenhall, Pa, 19357-2529
 Squires Faye P, 119 Dalewood Dr., Rocky Mount, Nc, 27801
 Squires Harvey, 212 Glen Arbor Rd, Havertown, Pa, 19083-4728
 Squires Mary Beth, 123 Edward Rd, Saint Marys, Pa, 15857
 Squires Sarann, 212 Glen Arbor Rd, Havertown, Pa, 19083
 Squires Sarann, 212 Glen Arbor Rd, Havertown, Pa, 19083-4728
 Squiz Inc, 518 1/2 High St, Freeport, Pa
 Sracic Danica, 28 Rear Main St, Franklin Boro, Pa, 00000
 Srbljak Milutin M, Po Box 174, E Stroudsburg, Pa, 18301
 Srebaic Alice, 353 N Brinton Lake Rd, Thornton, Pa, 19373-0000
 Sreeraghu Hanumolu, 600 Chatham Park Dr Apt T2, Pittsburgh, Pa, 15220-2426
 Srey Vann, 14 Ruby St, Lancaster, Pa, 17603
 Srhc Inc, 46 Public Square, Wilkes Barre, Pa, 18701-2609
 Srinivas B, Ste 464a 3401 Walnut St, Phila, Pa, 19104
 Srinivas Yadavilli, 2c, St Davids, Pa, 19087
 Srinivasan Govindarajan, 413 Strafford Street, Wayne, Pa, 19087
 Srinivasan Ramya, Bx 0846 Rm 310coxe Wch, Philadelphia, Pa, 19104
 Srinivasan Sridharan, 71 Militia Hill Dr, Wayne, Pa, 19087
 Srinivasan Vaijyanthi, 413 Strafford Street, Wayne, Pa, 19087
 Srinivasan Benjamin, 1448 Dublin Road, Ambleer
 Srram Sapharish, 1328 Knollwood Dr, Monroeville, Pa, 15146-0000
 Srsivastava Pramod, 300 Larkin Hall, Bronx, Ny, 10458
 Srs Ltd Partnership, 804 E Street Rd, Warminster, Pa, 18974
 Srs Philadelphia, 1101 Market Street 13th Floor, Philadelphia, Pa, 19107
 Srt Radiologists Pc, Po Box 400076 W, Pittsburgh, Pa, 15268-0000
 Srw Recycling, 122 Manchester, York, Pa, 17404
 Ssa, One Wild Place, Pittsburgh, Pa, 15206
 Sservice 1st Fed Cr Union, Fbo:Mary A. Gray, Danville, Pa, 17822
 St Agnes Emergency Physician Service, Po Box 13751, Philadelphia, Pa, 19101
 St Clair Beauty Salon Inc, Bower Hill & Pittsburg, Pa, 15243
 St Clair Hospital, 1000 Bower Hill Rd, Pittsburgh, Pa, 15243
 St Clair Lois M, Po Box 87, Shelocta, Pa, 15774-0087
 St Clair Mary, 200 N Duke, York, Pa, 17403
 St Clair Pharmacy, 1786 N Highland Rd, Pittsburgh, Pa, 15241
 St Clair Sara C, 949 Philadelphia St, Indiana, Pa, 15701-3935
 St Clair Steven R, 4004 Perrysville Ave, Pittsburgh, Pa, 15214-1547
 St Clares Mercy Hospital, 154 Lemarchant Rd, St Johns, Ne, A1c5b
 St Davids Church, 763 Valley Forge Road, Wayne, Pa, 19087
 St Edmond's Home For Children, C/O Rob D'aniollell Jr., Broomall, Pa, 19008
 St Francis Medical Center, 400 45th Street, Pittsburgh, Pa, 15201
 St Francis Medical Ctr, 400 45th Street, Pittsburgh, Pa, 15201
 St Francis Physicians Assistance Program, 1000 Bower Hill Road, Pittsburgh, Pa, 15243
 St Francis Xavier Church, 22 West High St, Gettysburg, Pa, 17326-0000
 St George Group, 625 Liberty Avenue, Pittsburgh, Pa, 15222
 St Gertrudes Club, 327 E Lehman St, Lebanon, Pa, 17042
 St Jean Jerry, 304 S 4th Street, Darby, Pa, 19023
 St John, Po Box 9389, Pittsburgh, Pa, 15225
 St John Aump Church, Po Box 578, Chester, Pa, 19016
 St John Baptist Rc Church, Cemetary Perp Care Fund, Pittston, Pa, 18640-1824
 St John Doris F, 887 Williams Pl, Warminster, Pa, 18974-0000
 St Johns Gen Hosp Of Pbg Pa, 1 Semicir St, Pittsburgh, Pa, 15214
 St Joseph Hospital, 687 North Church Street, Hazelton, Pa, 18201
 St Joseph Hospital Home Health, 250 College Ave., Lancaster, Pa, 17603
 St Joseph Medical Center, 12th & Walnut Streets, Reading, Pa, 19603
 St Joseph Medical Center, 12th And Walnut Street, Reading, Pa, 19603
 St Joseph Medical Center, General Delivery, Hazleton, Pa, 18201
 St Joseph Quality M, Reading, Pa, 19603
 St Joseph The Worker Betty Mac, 1879 Appledow Dr, Orefield, Pa, 18069-9536
 St Josephs College Law Alumni, C/O Thomas Riley, Philadelphia, Pa, 19102-3523
 St Josephs Health Center, 30 The Queensway
 St Josephs Hospi, 250 College Avenue, Lancaster, Pa, 17604-0000
 St Josephs University, 5600 City Ave, Philadelphia, Pa, 19131
 St Josephs University, Accounts Payable, Philadelphia, Pa, 19131
 St Lucie County Drs, 81 1176 Acct Sherman L Ge, Fort Pierce, Fl, 34954
 St Luke's Fam Practice Be, 801 Ostrum Street, Bethlehem, Pa, 18015-0000
 St Lukes Hospital, Po Box 8538 173, Philadelphia, Pa, 19171-0001
 St Lukes North Rehab And Testin, 95 Highland Ave, Bethlehem, Pa, 18017
 St Mary Community, 301 Oxford Valley Rd, Yardley, Pa, 19067
 St Mary S Penn Bank, 10th N Michael St, St Mary S, Pa, 15857-0000
 St Marys Hospital, P O Box 828642, Philadelphia, Pa, 19182-0000
 St Marys Pressed Metals, Kersey, Pa, 15846-0000
 St Matthews Lutheran Church, Bradford, Pa, 16701
 St May Medical Center, Langhorne Newtown Rd, Langhorne, Pa, 19047
 St Nicholas Grk Cath Ch, Po Box 56, Jacobs Creek, Pa
 St Patricks Parade Committee, 1165 Mccully Dr.C/O Tom Donohu, Pittsburgh, Pa, 15235
 St Paul Fire Marine Insurance, Po Box 16216, Pittsburgh, Pa, 15242-0216
 St Paul Insurance, Po Box 4406, Harrisburg, Pa, 17111
 St Peters &, 443 E Union St, Tamaqua, Pa, 18252-0000
 St Peters Lutheran Church, Attn Stephen Blank, Riegelsville, Pa, 15143
 St Stephen Church, 210 Reed Street, Oil City, Pa, 16301-2702
 St Thomas Class Of 1982 Re, 1515 Brinton Ave, North Braddock, Pa, 15104-3001
 St Vincent Dorothy M, 1706 Spring Dr, Jamestown, Pa, 16134
 Staab Edward, 80 Marlboro St, Wilkes Barre, Pa, 18702-1625
 Staab Robert G, 80 Marlboro St, Wilkes Barre, Pa, 18702-1625
 Staats Carol Ann, Po Box 321, Sciota, Pa, 18354-6321
 Staats Karen R, 596 N Plum Street, Lancaster, Pa, 17602
 Stabler M L, 2410 Ritchey St, Williamsport, Pa, 17701
 Stabley Brian E, Rd 1 Box D409, Lock Haven, Pa, 17745-0000
 Stabley Doris, 230 Graterford Rd, Schwenksville, Pa, 19473
 Stabley Tonya L, Rd 1 Box D409, Lock Haven, Pa, 17745-0000
 Stach James E, 1610 S Plum Point Dr, Exton, Pa, 19341-1541
 Stachura Carol M, 3001 Gilbert Drive, Bensalem, Pa, 19020-172
 Stachura Jerome L, 3001 Gilbert Drive, Bensalem, Pa, 19020-1727
 Stack Edward W, 2003 Old Orchard Pl, Gibsonia, Pa, 15044
 Stack Jason, 4610 Torley St, Pittsburgh, Pa, 15224
 Stack Lawrence, 6 Janette Ave, Binghamton, Ny, 13905
 Stack Michael, 121 Locust St, Ambridge, Pa, 15003
 Stack Stephen A, Undeliverable 10 12 98 Request
 Stack Stephen A Jr, 2000 Mount Vernon St, Philadelphia, Pa, 19130-3236
 Stackhouse Christopher, 946 Oakmont St, Philadelphia, Pa, 19111
 Stackhouse D M, 520 West 6th Avenue, Mountville, Pa, 17554
 Stackhouse Paul, 1300 Lombard St Apt 1716, Philadelphia, Pa, 19152
 Stackhouse Roy, Rd 3 Box 202d 35 Pine Dr, Pittston, Pa, 18644-9340
 Stackhouse Roy K, 29 Pine Dr, Wyoming, Pa, 18644
 Stackhouse Scott, Po Box 54, Forest City, Pa, 18421-0054
 Stackpole Dorcas B F, 715 Woodleave Rd, Bryn Mawr, Pa, 19010-1708
 Stackpole Marlene M, 535 South 15 1/2 St, Reading, Pa, 19606
 Stadinger Paul Edward, 239 N 9th St, Allentown, Pa, 18102-0000
 Stadium Enterprise Sales, The Atlantic Building, Phila, Pa, 19102
 Stadler Ellen E, Rr 4, Meadville, Pa, 16335
 Stadler Joseph T, 4201 Azalea Circle, Erie, Pa, 16506-0000
 Stadnik Alexei, 3021 Shawnee Court, Gibsonia, Pa, 15044-0000
 Staehr Caroline, 107 Wedgewood Dr, Pittsburgh, Pa, 15229
 Staet Frank P, 101 Middle St, Uniontown, Pa, 15401
 Staf Christine M, 14 Eagleville Rd, Eagleville, Pa, 19403-0000
 Staff Builders, Po Box 7777 3980, Philadelphia, Pa, 19175-0000
 Staff Builders Health Car, Fl 9, Philadelphia, Pa, 19106-0000
 Staff Builders Hhc, P O Box 7777 W3980, Philadelphia, Pa, 19175-0000
 Staff Builders Home H, Staff Builders Inc W3980, Philadelphia, Pa
 Staff Builders Home Health Care, Staff Builders Inc W3980, Philadelphia, Pa, 19175
 Staff Builders Inc, 325 Chestnut Street, Philadelphia, Pa, 19106
 Staff Builders Services Inc, Po Box 7777 W3980, Philadelphia, Pa, 19175
 Staff Industries, Horsham, Pa, 19044
 Staffin Marc, 232 Cricket Avenue, North Hills, Pa, 19038
 Staffin Marc G, 232 Cricket Avenue, North Hills, Pa, 19038
 Staffing Pilus Inc, Suite 306, Wayne, Pa, 19087
 Stafford Amy, 403 Brookside Court, Pittsburgh, Pa, 15213
 Stafford Carolyn, 205 Wembly Road, Upper Darby, Pa, 19082
 Stafford Chris N, 278 New Hancock St, Wilkes Barre, Pa, 18702
 Stafford Donald B, 120 W North St, Carlisle, Pa, 17013
 Stafford Edward, 211 Tall Timber Dr, Johnstown, Pa, 15904
 Stafford Elizabeth A, 117 Eighth Avenue, Pittsburgh, Pa, 15229
 Stafford Sharon L, 211 Tall Timber Dr, Johnstown, Pa, 15904
 Stafford Vera, 1944 Sparks Street, Philadelphia, Pa, 19144
 Stagg Anne F, 275 Commerce Dr, Ft Washington, Pa, 19034
 Stagg Gordon A, 275 Commerce Dr, Ft Washington, Pa, 19034
 Staggers Cindy A, 14 Mcilvaine Dr, Downingtown, Pa, 19335-3335
 Stagliano Albert J, 3011 Marna Ct, Norristown, Pa, 19401
 Stahl (None), 138 Chalfont St, Pittsburgh, Pa, 15210
 Stahl Esther D, 753 Welsh Rd #512, Jenkintown, Pa, 19046
 Stahl F A, Rd 2 Box 2335, East Stroudsburg, Pa, 18301-0000
 Stahl Joseph A, 57 Carbon St, Easton, Pa, 18045
 Stahl Michael A, 445 S Main St Apt 2, Telford, Pa, 18969
 Stahl Ruth M, 810 Suter St, Johnstown, Pa, 15905-3846
 Stahle Janet K, 7420 Carlisle Rd, Wellsville, Pa, 17365-9774
 Stahle Marilynne M Cust, 1069 Twin Lakes Drive, Harrisburg, Pa, 17111-3706
 Stahle Scott M, 1069 Twin Lakes Drive, Harrisburg, Pa, 17111-3706
 Stahler Brian D, 132 Winding Way, Morrisville, Pa, 19067
 Stahler Eric H, 315 Violet Ln, Wynnwood, Pa, 19096-1656
 Stahler Gerald J, 315 Violet Ln, Wynnwood, Pa, 19096-1656
 Stahler Mary J, 2135 Foulk Rd, Boothwyn, Pa, 19061
 Stahley Barbara Cust, 444 Jefferson Ave, Morrisville, Pa, 19067

Stahley Brian N, 622 Third Street, Catasauqua, Pa, 18032-2407
 Stahley Edna L, Apdo Postal 61 133, Guadalupe Jal
 Stahley Mary A, 916 E Tilghman St, Allentown, Pa, 18109
 Stahlheber Linda C, 24 S Vernon St, York, Pa, 17402
 Stahls International Inc, Horsham, Pa, 19044
 Staib Katrina, 2015 Kim Drive, Endwell, Ny, 13760
 Staiber Joseph, 2012 Serenity St, Schwenksville, Pa, 19473
 Stainbrook John C, 6614 Bordeau House, Meadville, Pa, 16335
 Stainbrook Paul, 1255 Gabby Ave, Washington, Pa, 15301
 Stainless Service Co Inc, Attn: Jerome Chaney, Media, Pa, 19063
 Staino Dominic, 1 Conquessing, Blakeslee, Pa, 18610
 Staino Eugenio, 5453 Pentridge St, Philadelphia, Pa, 19143
 Staino Joyce, 1 Conquessing, Blakeslee, Pa, 18610
 Stains James P, 136 W 5th Street, Lewistown, Pa, 17044
 Stainton Edward Cornell, 8709 Navajo St, Philadelphia, Pa, 19118-3706
 Stainton Lucia, 8709 Navajo St, Philadelphia, Pa, 19118-3706
 Stainton Lucia, 8864 Towanda St, Philadelphia, Pa, 19118-0000
 Stair Sara I, 123 S St Cloud St, Allentown, Pa, 18104-6725
 Stair Sara I, 2260 Aster Rd, Macungie, Pa, 18062-9370
 Stake Bradley R, 2219 Mcleary Drive, Chambersburg, Pa, 17201-7922
 Stake Heather L, 2219 Mcleary Drive, Chambersburg, Pa, 17201-7922
 Stakes Louis C, 559 Lack Horse Road, Coatesville, Pa, 19320
 Stalavicz George, 200 S Meade St, Wilkes Barre, Pa, 18702-6221
 Stalavicz Paul, 200 S Meade St, Wilkes Barre, Pa, 18702-6221
 Stalega Michael, 419 Monroe St, Berwick, Pa, 18603
 Staley Atremonisha, 148 Marianna Rd, Clarksville, Pa, 15322
 Staley Harrison, 225 North 32nd St, Philadelphia, Pa, 19104
 Staley Patricia L, 40 Aluminum City Terrace, New Kensington, Pa, 15068-0040
 Staley Paul D, Rd 1, Georgetown, Pa, 15043
 Staley Samuel E, Apt 223, Bethel Park, Pa, 15102
 Staley William, 104 Camino Encantado, Conyngham, Pa, 18219
 Stalford Bertha, 214 S 5th St, Darby, Pa, 19023-2402
 Stalford Joseph, 214 S 5th St, Darby, Pa, 19023-2402
 Stalgaitis William, Rr 1, Tamaqua, Pa, 18252
 Stalker Cathleen M, 1375 Navahoe Dr, Pittsburgh, Pa, 15228-1601
 Stalker Margaret J, Ne Corner 18th & Rittenboure, Philadelphia, Pa, 19104
 Staller Ian, 7251 Souder St, Philadelphia, Pa, 19149-1228
 Stallhams Jonathan, 134 Cheswold Lane, Haverford
 Stallings Gordon, #312, St Davids, Pa, 19087
 Stallings Sybil L, #312, St Davids, Pa, 19087
 Stallman Fred R, Po Box 187, Hopeland, Pa, 17533
 Stallworth Josephus A, 802 North Broad Street, Phila, Pa, 19130
 Stalzer J, 140 Mountain Lake Estate, Hawley, Pa, 18428
 Stambaug Robert A Estate, C/O Lori A Stagemyer, York, Pa, 17402-0000
 Stambaugh Daniel, 30 Quail Run, York, Pa, 17402
 Stambaugh Dennis W, 694 Grant Dr, Gettysburg, Pa, 17325-8946
 Stambaugh Hardware C, 1831 McKees Rocks Road, McKees Rocks, Pa, 15136
 Stambaugh Jody R, 929 E Market Street, York, Pa
 Stambaugh Julie, 660h Green Springs Rd, Hanover, Pa, 17331
 Stambaugh L, 221 Vine Street, Philadelphia, Pa, 19106
 Stambaugh Mahlon P, Rd 8 Box 89, York, Pa, 17403-9622
 Stambaugh Robin, 212 William St, Scranton, Pa, 18508
 Stambaugh Ron, 822 S Queen Street, York, Pa, 17403
 Stambaugh Ruth M, 2416 Clearview Lane, Spring Grove, Pa, 17362-7596
 Stamm Nancy, 30 E Pomfret St, Carlisle, Pa, 17013
 Stamm Sallie J, 7404 S Blue Church Rd, Coopersburg, Pa, 18036-2723
 Stamper Louise S, 5820 Stockton Road, Philadelphia, Pa, 19138-1902
 Stamper Walter J, 5820 Stockton Road, Philadelphia, Pa, 19138-1902
 Stampes Snolia, 2037 Swatara St, Harrisburg, Pa, 17104
 Stampler Irene M, 205 Abbott Rd, Hatboro, Pa, 19040
 Stampler William A, 205 Abbott Rd, Hatboro, Pa, 19040
 Stamps Carol B, 2655 Philmont Ave, Huntingdon Valley, Pa, 19006-5311
 Stamps Ronald, 5245 Cidermill Road, Erie, Pa, 16509
 Stamps William S, 2655 Philmont Ave, Huntingdon Valley, Pa, 19006-5314
 Stan Tone Incorporated, 209 Jefferson Ave, Scranton, Pa, 18503-0000
 Stan Tone Incorporated, 209 Jefferson Ave, Scranton, Pa, 18503-1703
 Stanbach Geo T, 1019 Guenther Ave, Lansdowne, Pa, 19050-3520
 Stanbach George T, 7228 Raddbourne Rd, Upper Darby, Pa, 19082-5115
 Stancil Michael, 2424 W Thompson St
 Stancil Teresa, 5 Knights Box Rd 384, Bensalem, Pa, 19020-0384
 Standard & Poors, Po Box 7247-0207, Philadelphia, Pa, 19170
 Standard Concrete Products Co, 700 N Sherman Street, York, Pa
 Standard Electric Co, Po Box 641447, Pittsburgh, Pa, 15264-1447
 Standard First R, 2501 Parkway, Philadelphia, Pa, 19130
 Standard Office Supply, Attn Trustee Companysalaried E, Pittsburgh, Pa, 15222-1617
 Standard Products Co, 1655 Orr Avenue, Kittanning, Pa, 16201
 Standard Register, Po Box 7777-W2795, Philadelphia, Pa, 19175
 Standish Richard, 4312 Walnut St, Philadelphia, Pa, 19104-5224
 Stanek Barbara G, 331 William St, Pittsburgh, Pa, 15209-2347
 Stanek Constance, 105 An Jou Ct, Telford, Pa, 18969
 Stanek Daniel, 331 William St, Pittsburgh, Pa, 15209-2347
 Stanek Stanle, 3528 Shiloh Court, Allentown, Pa, 18104
 Stanesa David W, 3714 Wheatland Dr, Dover, Pa, 17315
 Stanfield Bertein, 1619 Wyoming Ave, Philadelphia, Pa, 19140
 Stanfield Vernon H, 8055 Aber Road, Verona, Pa, 15147
 Stanford C (After Net), Horsham, Pa, 19044
 Stanford David, 1901 Bedford Avenue, Pittsburgh, Pa
 Stanford Juretta, 2436 Arlington St, Philadelphia, Pa, 19121
 Stanford Marian A, Norristown, Pa, 19401-2248
 Stange James C, 3411 Macintyre Dr, Murrysville, Pa, 15668
 Stanger Andrew R, 33 Pasadena St, Pittsburgh, Pa, 15211
 Stanger Andrew R, 33 Pasadena St, Pittsburgh, Pa, 15211-2139
 Stanger Margaret Nancy, Golf Course Rd, Birdsboro, Pa, 19508-9601
 Stanger Margaret Nancy, Rd 1 Box 216, Birdsboro, Pa, 19508-9601
 Stangler James, 710 Green Street, Bridgeport, Pa, 19405-0000
 Stangler Joseph T, 163 Roselyn St, Philadelphia, Pa, 19120
 Stanik Rose C, 5238 Karrington Dr, Gibsonia, Pa, 15044-6012
 Stanislawczyk Ronald, 4301 Hamilton Road, Pittsburgh, Pa, 15236
 Staniszewski Donna R, 2826 S Ford Dr, Hatfield, Pa, 19440-3432
 Staniszewski Josef, 3131 Salmon Street, Philadelphia, Pa, 19134
 Stanizzo Richard, 435 Bon Air Ave, Pittsburgh, Pa, 15210
 Stankan John J, 247 Delwater Lane, Bedford, Pa, 15522
 Stankiewicz Edward, C/O Helen Stankiewicz, Reading, Pa, 19602-2111
 Stankiewicz Edward C, C/O Helen Stankiewicz, Reading, Pa, 19602-2111
 Stankiewicz Frank, 317 Felton Ave., Collingdale, Pa, 19023
 Stankiewicz Helen M, P O Box 25842, Philadelphia, Pa, 19128
 Stankiewicz Raymond R, 117 S Water St, Mill Hall, Pa, 17751
 Stankiewicz Sons Roofing, 351 Blair Ave, Reading, Pa, 19601
 Stankiewicz Stanley J, 1000 Grandview Ave 301, Pittsburgh, Pa, 15211-1351
 Stankovich John, C/O Bonnie J Stankovich, Elizabeth, Pa, 15037-3150
 Stankovich Lourdes L, 8512 Torresdale Ave, Phila, Pa, 19136
 Stanley A Bawiec Iii Dba, Soul Perfection Tattoo, Portage, Pa, 15946
 Stanley Andre, 336 N Wilton St, Philadelphia, Pa, 19139-1443
 Stanley Anna E, 5353 Master St Apt 2k, Philadelphia, Pa, 19131-4046
 Stanley Arthur, Stanley Arthur, Hanover, Pa, 17331-9285
 Stanley Bachman, Offc Of Diamond/Wurman, Elkins Park, Pa, 19027
 Stanley Baker P R, Wolfson College, Oxford, Fo, 00000-0000
 Stanley Carla, 336 N Wilton St, Philadelphia, Pa, 19139-1443
 Stanley Cavon, 5310 Grays Avenue, Philadelphia, Pa, 19147
 Stanley Charles, 141 Trevose Rd, Trevose, Pa, 19047
 Stanley David P, 405 S 7th St, Youngwood, Pa, 15697-0000
 Stanley Debra, 2600 Robbin Station Rd, Irwin, Pa, 15642
 Stanley Diva M, 1607 Ellis Woods Rd, Phoenixville, Pa, 19460-0000
 Stanley Ernest W, 225 W 4th St, Chester, Pa, 19013
 Stanley G Flagg Co, 1020 W High St
 Stanley Gerstenberg, 2069 W Broad St, Bethlehem, Pa, 18018
 Stanley Harry, Po Box 206, New Stanton, Pa, 15672-0206
 Stanley J Sr, 170 New Castle Road, Butler, Pa, 16001
 Stanley Jack, 710 Stevens Ave, Lancaster, Pa, 17602-4626
 Stanley John Jr D/B/A Butler Family Sale, 170 New Castle Road, Butler, Pa, 16001
 Stanley Karen, 125 Sycamore Ct, Collegeville, Pa, 19426-2909
 Stanley Marvel Inc, 1221 Ford Road, Bensalem, Pa, 19020
 Stanley Mike, Penn Center West Bldg 4, Pittsburgh, Pa, 15276
 Stanley Patricia, 3093 Shelley Drive, South Park, Pa, 15129
 Stanley Reda, 6128 Musgrave Street, Philadelphia, Pa
 Stanley Richard P, 1442 Dormont Avenue, Pittsburgh, Pa, 15216
 Stanley Robert, 1913 Somerset Hills Ct, Lancaster, Pa, 17604
 Stanley Rose M, 1300 W Rerbaugh, Philadelphia, Pa, 19140
 Stanley Ruth S, 535 Gradyville Rd, Newtown Square, Pa, 19073-2815
 Stanley Sharen R, 46 1st Street, Midland, Pa, 15059
 Stanley Steven C, 233 E Main, Ligonier, Pa, 15658
 Stanley William L, 52 West 6th Avenue, Coatesville, Pa, 19320
 Stanovich Enterprises Inc, 4602 William Penn Hwy, Murrysville, Pa, 15668
 Stanovich Frank, 3606 Meadow Dr, Erie, Pa, 16506
 Stanowski Jr Stanley T Custodian, 85 Village Drive, Cochranville, Pa, 19330
 Stanovsky Kerri Anne, 217 Race Street, Kennett Square, Pa, 19348
 Stansbury Corey, 1613 Chesapeake Pl
 Stansbury Leroy, 924 Forrester Avenue, Darby, Pa, 19023
 Stansbury Neal, Valley Sports And Arthritis, Allentown, Pa, 18103-0000
 Stansitis Peter, 304 Meridian Street Apt 1 1st, Scranton, Pa, 18500
 Stant Carrie L, 248 S Washington St, Gettysburg, Pa, 17325
 Stanton Alice, 3331 Webster Ave, Pittsburgh, Pa, 15219
 Stanton Barbara, 5489 West Berks, Philadelphia, Pa, 19131
 Stanton Beverly A
 Stanton Carrie, 900 N 48th St, Philadelphia, Pa, 19131
 Stanton Carrie L, 248 S Washington St, Gettysburg, Pa, 17325
 Stanton Connor, 301 Summit Ave, Jenkintown, Pa, 19046
 Stanton Guy R, 521 N 25th St, Allentown, Pa, 18104-4920
 Stanton Jacqueline, Pa
 Stanton Jay R, Rr 2 Box 271, Freeland, Pa, 18224
 Stanton Jeffrey, 3317 N Grandback St, Philadelphia, Pa, 19140
 Stanton Matt, 104 Summer Lea Court, New Hope, Pa, 18938
 Stanton Michelle M, 186westbrookdr, Cliftonheights, Pa, 19018
 Stanton Monica, Horsham, Pa, 19044
 Stanton Nathan, 206 N Timber Ridge Dr, Harrisburg, Pa, 17110
 Stanton Robert A, 54 Warren St Apt 2 Up, Tunkhannock, Pa, 18657
 Stanton Robert M, 66 Pius St, Pittsburgh, Pa, 15203
 Stanton Station Ltd, 307 Mckean St, Pittsburgh, Pa, 15219-0000
 Stanton Thomas E, 39 Butternut Lane, Levittown, Pa, 19057
 Stanton William J, Regina Coeli Residence, Warminster, Pa, 18974
 Stanya Melanie M, 3401 Bristol Oxford Valley Roa, Levittown, Pa, 19057
 Stanz Charles J, 603 E 9th St, Northampton, Pa, 18067-1702
 Stanziani Jacqueline, 7537 Ridge Ave, Philadelphia, Pa, 19128
 Stanziano Angela, 1407 Brookline Blvd, Pittsburgh, Pa, 15226
 Stanziano Delores
 Stapelton Dean, 44 Russellton Rd, Cheswick, Pa, 15024
 Staph James A, 711 East St, Altoona, Pa, 16602
 Staples, Horsham, Pa, 19044
 Staples, Co Sarah Mccullagh Sales, Blue Bell, Pa, 19422
 Staples # 84/Aso, 1300 S Delaware Avenue, Philadelphia, Pa, 19147
 Staples Albert D, 8275 Bull Road, Lewisberry, Pa, 17339-9155
 Staples Business Advantage
 Staples Comm, Horsham, Pa, 19044
 Staples David, Apartado 284 Chapala, Jalisco
 Staples David, Apartado 284 Chapala, Jalisco,
 Staples Dionne, 1717 Belleau Dr #48, Pittsburgh, Pa, 15212
 Stapleton Mark, 509 Wellington Rd, Norristown, Pa, 19401-0000
 Star Auto Glass Replacement Of Pgh Inc, 91 Vesta Seven Rd, Donora, Pa, 15033
 Star Cable Management, 381 Mansfield Ave, Pittsburgh, Pa, 15220
 Star Chevrolet, 34 Viewmont St, Latrobe, Pa, 15650
 Star Energy Inc, Rd1 Box 252, Dayton, Pa, 16222
 Star Galina, 250 Norsam Dr, Langhorne, Pa, 19047-8503
 Star June V, Ceder Grove Rd, Media, Pa, 19063
 Star Satellite Co, 8053 Cresco Ave, Philadelphia, Pa, 19136-2226
 Starathmore Paper Intl Paper, P O Box 8500 4660, Philadelphia, Pa, 19178
 Starboard Group, 423 Exton Commons, Exton, Pa, 19341
 Starcevic Elisabeth A, 7900 Lindberg Blvd 33 03, Philadelphia, Pa, 19153
 Starcher Bobby R, 1209 Grandview Rd, Oil City, Pa, 16301
 Starck Van Lines Inc, 12 Starck Dr, Burgetstown, Pa, 15021
 Stare Heather A, 822 W Poplar St., York, Pa, 17404
 Stargatenet, 40 24th Street Ste 300, Pittsburgh, Pa, 15222
 Stargatenet Inc, The Crane Bldg Ste 300, Pittsburgh, Pa, 15222
 Stark Catherine, 709 Broadway Ave, Primos, Pa, 19018-2114
 Stark Donald E, 48 Lynne Cir, Paoli, Pa, 19301

Stark James M, 6408 Kentucky Ave, Pittsburgh, Pa, 15206-4430
 Stark Joanne, 5220 Whitehall Drive, Clifton Heights, Pa, 19018
 Stark Kathryn A, 123 Orchard Dr, Whitehall, Pa, 18052-4947
 Stark Marie S
 Stark Natalie J, Mobility Technologies, Wayne, Pa, 19087
 Stark Sidney, 5700 Ellsworth Ave Apt A8, Pittsburgh, Pa, 15232-1757
 Stark Sidney Jr Cust, 5700 Ellsworth Ave Apt A8, Pittsburgh, Pa, 15232-1757
 Starke Betty J, 615 First Ave, Tarentum, Pa, 15084-201
 Starke County Recorder, Philadelphia, Pa, 19125
 Starke Todd J, Md, 0
 Starke Leila M, 2432 N 56 St, Philadelphia, Pa, 19131-1311
 Starkey Clem W, 20761 Atlantic, Connellsville, Pa, 00000
 Starkey Ronald M, 263 Hunting Hills Rd, Dilliner, Pa, 15327
 Starks Mammie, 2248 Sears St, Phila, Pa, 19146
 Starks Tony, 112 W Tabor Rd Fl 3, Phila, Pa, 19120
 Starling Leroy, 1913 Mckean Street, Philadelphia, Pa, 19145
 Starling Michael I, 135 S. 29th Street, Harrisburg, Pa, 17103
 Starling Thomas, 245 West Summerville Aven, Philadelphia, Pa, 19120
 Starliper Walter W, 13783 Buchanan Trail West, Mercersburg, Pa, 17236
 Starn Tool & Manufacturin, Defined Benefit Pension Plan D, Meadville, Pa, 16335-0000
 Starnes Ronald, 123 Murnin Edgefield, Lake Ariel, Pa, 18436
 Starnet Consulting Services Inc, Co Kishor Shah, Jamison, Pa, 18929
 Staron David, 757 N 12th St, Reading, Pa, 19604
 Staron Stanley Etux J, Po Box 115, Graysville, Pa, 15337
 Starosta Paul, 387 Harris St, Plymouth, Pa, 18651
 Starpower, Philadelphia, Pa
 Starr Alvin D, 104 Kemar Dr, Butler, Pa, 16001-3611
 Starr Alvin D, C/O Sally Corbett, East Brady, Pa, 16028-0454
 Starr Ariele, 80 10 156 Avenue, Howard Beach, Ny, 11414
 Starr Elizabeth, 409 Lopax Rd #123, Harrisburg, Pa, 17112
 Starr Franklin J, 2013 Whitehall Ave, Allentown, Pa, 18104-0000
 Starr Hazel I, 104 Kemar Dr, Butler, Pa, 16001361
 Starr I Hazel, C/O Sally Corbett, East Brady, Pa, 16028-0454
 Starr Thomas, 232 W. Franklin Street, Ephrata, Pa, 17522
 Starr Timothy, 225 North 32nd St., Philadelphia, Pa, 19104
 Starsinic Stephen G, 7 Dorchester Rd, Hummelstown, Pa, 17036
 Starspirit International, Po Box 42772, Philadelphia, Pa, 19101-2772
 Startare James V, 3015 S 16th St, Philadelphia, Pa, 19145903
 Startari Scott, 217 Manor, Pittsburgh, Pa, 15236
 Startzel Lillian, Rolling Mill Ave, Pottsville, Pa, 17901
 Startzell Martha, 16 South Cir, Yardley, Pa, 19067-3211
 Starver Alice J, 2051 Kendon Dr E, Pittsburgh, Pa, 15221
 Starview Communication, 700 Pont Reading Road, Ardmore, Pa, 19003
 Stary Zdenek, Komerčni Banka Czech Republic
 Stasa Anthony D, 429 Erie Ave, Mckeesport, Pa, 15132
 Stasa Terri, 1722 Carey Way, Pittsburgh, Pa, 15203
 Stasak Lois, 213 Spring Street, Easton, Pa, 18042-6156
 Stashko Anastasia, 669 Quincy St, Hazleton, Pa, 18201-0000
 Stasho Anastasia, 669 Quincy St, Hazleton, Pa, 18202-1517
 Stasicha Carol, 309 5th Street, Charleroi, Pa, 15022
 Stasicha Carol, 458 Bow St, Stockdale, Pa, 15483
 Stasits Loretta, 304 Meridian Street Apt 1st, Scranton, Pa, 18500
 Staskin Sean, 701 Tyson Ave., Glenside, Pa, 19038
 Stasny Catherine A, 256 Georgetown Road, Beaver Falls, Pa, 15010-0000
 Stassions Law
 Staszkesy Max J, 205 Sulky Way, Chadds Ford, Pa, 19317
 Stat Courier Inc., 1005 Parkway View Dr, Pittsburgh, Pa, 15205
 Statch Shirley, 1136 S 51st St, Philadelphia, Pa, 19143
 State Auto Ins Assoc
 State College Park, 349 W Clinton Ave, State College, Pa, 16803
 State Famr Inc, P O Box 67, Vestal, Ny
 State Line Salvage Exchange, Po Box 567, Mt Morris, Pa, 15349-0567
 State Line Salvage Exchange, Rr 1 Box 64 B, Mt Morris, Pa, 15349-9308
 Staten Kevin L., 6823 Chew Ave., Philadelphia, Pa, 19119
 Staten Marvin L., 815 Franklin St, Reading, Pa, 19602
 States Margaret, 803 Grant St, Reynoldsville, Pa, 15851-1415
 Stateside Motors, 1700 Washington St
 Statesman Insurance Company, C/O Northwestern National Ins
 Statewide Public Adjusters
 Station Holdings A Inc, 51 W 52nd St, New York, Ny, 10019
 Station Street Associates
 Statler Janet W, 545 Goucher St, Johnstown, Pa, 15905-3360
 Statls Jesse A, 2107 Pioneer Ave, Pittsburgh, Pa, 15226-0000
 Statoil Energy Inc, 1405 Keystone Road, Chester, Pa, 19013
 Staton Raphael, Pa
 Staton William Estate, Po Box 397, Spring House, Pa, 19477
 Statts Albert, 219 E Athens Ave, Ardmore, Pa, 19003
 Staub Blanche E, 1381 Turnpike Road, Elizabethtown, Pa, 17022
 Staub Lillian A, 316 Homer Dr, Turtle Creek, Pa, 15145-0000
 Staub Roland, Rodheimerweg 12, West Germany
 Staubs Regina M, Md, 0
 Stauffer Abraham E, 616 S Ann St, Lancaster, Pa, 17602-4616
 Stauffer Byron, 76 Cherry St, Mansfield, Pa, 16933
 Stauffer Claude M, Main St, Nurmeberg, Pa, 18241
 Stauffer Clayton C, 425 N Reading Ave, New Berlinville, Pa, 19545
 Stauffer David L, 425 N Reading Ave, New Berlinville, Pa, 19545
 Stauffer Dorothy B, 1314 W Fourth St, Lock Haven, Pa, 17745-0000
 Stauffer Edna E, 831 W 2nd St, Lansdale, Pa, 19446
 Stauffer G Richard, 27 Homestead Dr, Yardley, Pa, 19067-0000
 Stauffer Helen C., 822 Smith Place, Johnstown, Pa, 15901
 Stauffer II Ronald R II, 1411 N 24th St, Allentown, Pa, 18104
 Stauffer Jonathan, 445 Mt Zion Rd, Dillsburg, Pa, 17019-8901
 Stauffer June, Dover, Pa, 17315
 Stauffer Karl B, 1548 W Philadelphia Ave, Boyertown, Pa, 19512
 Stauffer Ltd, 125 Seventh Street 6th Floor, Pittsburgh, Pa, 15222
 Stauffer Martha T, 423 Center St., Stowe, Pa, 19464
 Stauffer Mary M, R 1, Macungie, Pa, 18062
 Stauffer Nancy, 1308 10th Ave, Natrona Heights, Pa, 15065-1124
 Stauffer Stephen S, 223 N 31st Street, Allentown, Pa, 18104
 Stauffer Vina B, 616 S Ann St, Lancaster, Pa, 17602-4616
 Stauffers Manufacturing Co, P O Box 45, Red Hill, Pa, 18076
 Stauffre G Shirley, Rr 2 Box 520, Milton, Pa, 17847
 Stavelly C, 256 Mallard Dr E, North Wales, Pa, 19454-1197
 Staves Marion, 1603 E Street Rd, Kennett Square, Pa, 19348
 Stavinski John P, 621 Camelton Hill Rd, Danville, Pa, 17821
 Stavitz Constance B, 42 Overbrook Ln, Levittown, Pa, 19055-1520
 Staybridge Suites Hotel Allentown, 1787a Airport Rd, Allentown, Pa, 18109
 Stayner Harriet H
 Stayrook Brad, R.D. #1, Holsopple, Pa, 15935
 Stayrook Inez, 1464 Woodstown Hwy, Holsopple, Pa, 15935
 Stayrook William, 1464 Woodstown Hwy, Holsopple, Pa, 15935
 Stazer Tyler, 730 Oregon Ave, Erie, Pa, 16505
 Stclair Carol Davis, Rr 2 Box 2142, Nicholson, Pa, 18446-9621
 Stclair Eileen, Rr 4 Box 7 Le, Saylorsburg, Pa, 18353
 Stclair James M, 18 N Pin Oak Dr, Boiling Sprgs, Pa, 17007-9405
 Stclair Kathleen A, 18 N Pin Oak Dr, Boiling Sprgs, Pa, 17007-9405
 Stclair Mary A, 406 Erie St, Honesdale, Pa, 18431
 Stea Sam, 201 Grampian Blvd, Williamsport, Pa, 17701
 Steacher Joseph Jr W, 1277 Mickleby Rd, Whitehall, Pa, 18052
 Steadale Albert, Rr 3 Box 3172, Wapwallopen, Pa, 18660
 Steadfast Enterprises Inc, Rd 3 Box 207a, Shelocta, Pa, 15774
 Steadman Angelina J, C/O Angelina Steadman, Philadelphia, Pa, 19144
 Steadman Arthur L Jr, 4727 Melon St, Philadelphia, Pa, 19139-1801
 Steadman Violet, 730 Pennsylvania Ave, Pa
 Steadman Violet, Pennsylvania Ave, Pa
 Steagall Gabriel, 4609 Bayard St, Oakland, Pa, 15213
 Steager Brian, 1418 Market St, Camp Hill, Pa, 17011-0000
 Steager Harriet, 704 Columbia Ave, Lancaster, Pa, 17603
 Steager Susan, 1418 Market St, Camp Hill, Pa, 17011-0000
 Steam Jet Corp, Ste 3 950 Calcon Hook Rd, Sharon Hill, Pa, 19079
 Steamtown, 150 South Washington Ave, Scranton, Pa, 18503
 Stearns Jeffrey W, 2608 County Line Road, Ardmore, Pa, 19003
 Stearns Jolene Rebekah, Box 106, Blakeslee, Pa, 18610
 Stearns Mark E, 345 Overlook Lane, Gulph Mills, Pa, 19428
 Stearns Patricia Cust, Box 106, Blakeslee, Pa, 18610
 Stearussachs Adrienne, 4834 Walton Ave, Philadelphia, Pa, 19143
 Stearussachs Sean M, 4834 Walton Ave, Philadelphia, Pa, 19143
 Stebbins Edna, 1603 Woodcrest Rd, Harrisburg, Pa, 17112-1946
 Stebe N, 2145 Fairview Ave, Easton, Pa, 18042
 Stebelski Walter, 4633 Greene St, Philadelphia, Pa, 19144-6024
 Steblinski Jean S, 54 Chapel St Apt 2, Wilkes Barre, Pa, 18702-5513
 Stebo Llc, Horsham, Pa, 19044
 Stec C S, 234 Walnut St, Phoenixville, Pa, 19460
 Stec Kathleen J, 317 Coates Street, Bridgeport, Pa, 19405
 Steck Donna D, 205 Market St 12th Floor, Philadelphia, Pa, 19106-4502
 Steckbeck Engineering, P O Box 283, Cornwall, Pa, 17016
 Steckle William A, 1018 Main Street, Slatington, Pa, 18080-0000
 Steckel Christine M, 331 N 34th Street #2 Philadelp, Philadelphia, Pa, 19104
 Steckel Construction, Williamsport C Of, Williamsport, Pa, 17701-5858
 Steckel Frank J, 242 Campbell St, Williamsport, Pa, 17701
 Stecker Rose M, 30 Brandywine Ct, Easton, Pa, 18040-1000
 Stecker Walter J, 267 Packer Street, Weatherly, Pa, 18255
 Stecker William B, 30 Brandywine Ct, Easton, Pa, 18040-1000
 Steckiel Erna, Lansdale, Pa, 19446
 Steckiel Irene, 2298 Weigner Road, Lansdale, Pa, 19446
 Steckiel Irene, C/O Richard Steckiel, Lansdale, Pa, 19446-5880
 Steckler Dw, 463 High St, Lancaster, Pa, 17603
 Stedding Joseph C, 277 S Columbus Avenue, Littlestown, Pa, 17340
 Stedenfeld Kristen A, 340 Paxinosa Road West, Easton, Pa, 18040
 Stedman Olivia J, 15 Thomas Ave, Bryn Mawr, Pa, 19010
 Steed Damon, 3515 Lancaster Ave, Philadelphia, Pa, 19104-0000
 Steed Gareth A, 81 Sullivan Rd, Wayne, Pa, 19087-1431
 Steedle Katherine E, 609 Harker St, Pittsburgh, Pa, 15220-5008
 Steel C Doyle Esq, 305 South Second St, Apollo, Pa, 15613
 Steel Charles Caracciolo, R D 1 Box 924, Altoona, Pa, 16601-9801
 Steel City Contracting Mrp, Po Box 10, Webster, Pa, 15087
 Steel City Vol Fire Co, 2121 Riverside Drive, Bethlehem, Pa, 18015
 Steel Edwin, 14 Woodland Dr, Lansdale, Pa, 19446
 Steel Francis P, 225 S 15th St, Philadelphia, Pa, 19102
 Steel Gerald T, 2240 Northview Dr, North Huntingdon, Pa, 15642
 Steel Nancy B, 113 Foulkways, Gwynedd, Pa, 19436-1018
 Steel Plate Products Inc, 940 Haverford Road, Bryn Mawr, Pa, 19010-0000
 Steel Sharon, William Schorling, Pittsburgh, Pa, 15219-6498
 Steele Angel R, 20 Eastkeller Street, Mechanicsburg, Pa, 17055-3826
 Steele Anne C, 126 Woodland Rd, Pittsburgh, Pa, 15232-0000
 Steele Annie W, 6550 Hegerman St, Philadelphia, Pa, 19135
 Steele Beverly, 52 Hemlock Drive, Canonsburg, Pa, 15317
 Steele David, 1246 Edgehill Rd, Darby, Pa, 19023
 Steele David A, 453 Belair Drive, Lancaster, Pa, 17601-3046
 Steele David S, West Chester, Pa
 Steele Dorothy C, 206 Mary Ellen Dr, North Versailles, Pa, 15137-2447
 Steele Harold R, C/O Susan Allison, Export, Pa, 19118
 Steele Helen V, 660 Cherry Tree Lane Apt 111, Uniontown, Pa, 15401-8924
 Steele Holly Nunn, Po Box 1004, Hermitage, Pa, 16148
 Steele Jesn M, Rr 1 Box 583, New Castle, Pa, 16105-9725
 Steele Josephine, 212 1/2 Market St, Scottsdale, Pa, 15683
 Steele Jr Stuart A, 12 Pine St, Huntington, Ny, 11743-4246
 Steele Laura Anne, 52 Hemlock Drive, Canonsburg, Pa, 15317
 Steele Leroy, 703 S Marshall St, Lancaster, Pa, 17602
 Steele Margaret D, C/O Susan Allison, Export, Pa, 19118
 Steele Margaret D, C/O Susan Allison, Export, Pa, 19118
 Steele Mark D, P O Box 1197, Indiana, Pa, 15701-0000
 Steele Paul B, 1209 South Negley Ave, Pittsburgh, Pa, 15217
 Steele Robert K, 5 Weatherfield Dr, Newtown, Pa, 18940-2609
 Steele Ruth, 1020 Downlook Ave, Pittsburgh, Pa, 15201-0000
 Steele Stacie, 548 E Valley Forge Rd, King Of Prussia, Pa, 19406
 Steelton Es Faculty, Iris Brown, Steelton, Pa, 17113
 Steelwagon Montg County, 536 Baltimore Pike, Springfield
 Steemer Stanley, 761 Fifth Ave, King Of Prussia, Pa, 19406
 Steemer Stanley, P.O. Box 5082, Pleasant Gap, Pa, 16823

Steen Audrey, 419 Monroe Street, Philadelphia, Pa, 19147
 Steenson Sandra, 33 Craydon Ave
 Steepe Donna, 415 Waldorf Drive, York, Pa, 17404
 Steever Dorothy L, 655 Heatherton Ln, West Chester, Pa, 19380-5736
 Steever G E, 655 Heatherton Ln, West Chester, Pa, 19380-5736
 Steever Ruth T, 2342 S 72nd St, Philadelphia, Pa, 19142-1004
 Steeves Jeanne Gower, 105 Kerns Rd, Shoemakersville, Pa, 19555
 Stefan Jack, C/O Barbara A Stefan, Brodheads ville, Pa, 18322
 Stefan Mike, 269 Gilkeson Rd, Eighty Four, Pa, 15330
 Stefanatos Arianna, 7948 Montgomery Ave, Elkins Park, Pa, 19027
 Stefanatos Gerry, 7948 Montgomery Ave, Elkins Park, Pa, 19027-2644
 Stefanatos Melanie, 7948 Montgomery Ave, Elkins Park, Pa, 19027-2644
 Stefani Marguerite, 1300 Lombard St, Philadelphia, Pa, 19147
 Stefanick Mary A, 1481 Old Butler Plank, Glenshaw, Pa, 15116
 Stefanini Joseph, 328 N Liberty St, Blairsville, Pa, 15717-1322
 Stefanko Helen, 719 Beech St, Old Forge, Pa, 18518-1307
 Stefano Della Di, 4126 Stirling St, Philadelphia, Pa, 19135-3026
 Stefanowicz Hedwig M, 1527 E 31st St, Erie, Pa, 16510
 Stefanowski Sheryl, 1445 Levick St, Philadelphia, Pa, 19149
 Stefanski Dennis, 115 Ellis Road, Havertown, Pa, 19083
 Steffan, 125 Seventh Street 6th Floor, Pittsburgh, Pa, 15222
 Steffey Lawrence, 5009 Harvest Ln, Gibsonia, Pa, 15044
 Steffi F Dreha, 331 N Columbus Blvd Apt 425, Philadelphia, Pa, 19106-1416
 Steffie Dale, 630 N Second St, Pottsville, Pa, 17901
 Steffy Denton A, 6 Mack Drive, Topton, Pa, 19562-1606
 Steffy Helen M, 6 Mack Drive, Topton, Pa, 19562-1606
 Stefko Robert S, 1425 Termon Ave, Pittsburgh, Pa, 15212-0000
 Stefkovich Walter, 60 Leforge Ct, Wayne, Pa, 19087-1217
 Stefkovich Walter P, 60 Leforge Ct, Wayne, Pa, 19087-1217
 Stefl Margaret J, 7 Vo-Tech Dr 8-C, Oil City, Pa, 16301-3518
 Stefun Ann M, 1223 Forest Ave, New Kensington, Pa, 15068
 Stegenga Dorothy, 516 Washington Trust Bldg, Washington, Pa, 15301
 Stegman Blaise, Greensburg, Pa, 15601
 Stegman Duane, 946 Memorial Ave, Williamsport, Pa, 17701-4755
 Stegmuller Agne, Box 436, Glendolen, Pa, 19036-0436
 Stegmuller Agnes, 27 Jeffrey Rd, Aldan, Pa, 19018
 Stegmuller Agnes, Box 436, Glendolen, Pa, 19036-0436
 Stegura Barney A, 630 S Hanover St, Nanticoke, Pa, 18634
 Stehenson Harold Jr, 1912 N Stanley St, Philadelphia, Pa, 19122-0000
 Stehle Edward V, 360 Fisher Road, Jenkintown, Pa, 19046
 Stehle John J, 2153 Myrtlewood Ave, Abington, Pa, 19001
 Stehli Mary, P O Box 5102, Lancaster, Pa, 17604
 Stehman Clarence, 1373 Manheim Pk, Lancaster, Pa, 17604
 Stehr Alvin H, 903 W Maple St, Valley View, Pa, 17983
 Stehr Mary E, 903 W Maple St, Valley View, Pa, 17983
 Steidel Margaret, 8220 Narvon St, Phila, Pa, 19136
 Steidle Helen, 7 Main St Shaft, Shenandoah, Pa, 17976-2015
 Steidle Robert, 7 Main St Shaft, Shenandoah, Pa, 17976-2015
 Steigerwaldt Alex, 743 Washington Dr, Pittsburgh, Pa, 15229-1226
 Steigerwalt Amanda, 2430 Little Gap Road, Palmeton, Pa, 18071
 Steigerwalt Amanda, Neffs National Bank, Palmeton, Pa, 18071
 Steigerwalt Bruce, 7 E Main St, Hazleton, Pa, 18201-7826
 Steil W Gladys, 5414 Spring St, Philadelphia, Pa, 19139-2052
 Steiminger Jennifer, 1373 Smith Twp St Rd, Burgettstown, Pa, 15021
 Steimling Sheri, 236 Main St Apt 3, Catawissa, Pa, 17820
 Stein Alan R, 1708 Williamsburg Place, Pittsburgh, Pa, 15235
 Stein Alexander Paul, 3816 Walbert Ave, Allentown, Pa, 18104
 Stein Arthur V, 1648 Valley Forge Rd, Allentown, Pa, 18104
 Stein Barbara G, 1801 Alsace Rd, Reading, Pa, 19604
 Stein Barbara G, 1801 Alsace Rd, Reading, Pa, 19604
 Stein Barbara G, 1801 Alsace Road, Reading, Pa, 19604-0000
 Stein Bruce, 7 Pointe St, Mount Pocono, Pa, 18344
 Stein Claude, 850 Stinehill Rd, Dallastown, Pa, 17313-9607
 Stein David J
 Stein David M Cust, 3816 Walbert Ave, Allentown, Pa, 18104
 Stein Eric B, P O Box 2126, Philadelphia, Pa, 19103-0000
 Stein Eric W, 1027 Villy Forge-227, Devon, Pa, 19333
 Stein Francis H, 1835 Route 654 Hwy, Williamsport, Pa, 17702
 Stein George R, 26 S Charles Street, Bensalem, Pa, 19020
 Stein H N, Arammark Tower, Philadelphia, Pa, 19107
 Stein Harold S, 601 Pressley St Apt 712, Pittsburgh, Pa, 15212-5641
 Stein Harold S, Apt 712, Pittsburgh, Pa, 15212
 Stein Howard A, P O Box 2126, Philadelphia, Pa, 19103-0000
 Stein Ida, 2669 Willits Road, Philadelphia, Pa, 19102-1697
 Stein John, 286 Rivermoor Dr, Marietta, Pa, 17547-0000
 Stein Joseph, 2915 Green St, Harrisburg, Pa, 17110-0000
 Stein Joseph, 608 Wayfield Rd, Wynnewood, Pa, 19096-2444
 Stein Joshua Abraham, 3816 Walbert Ave, Allentown, Pa, 18104
 Stein Joshua C, 14938 Keesey Court, Stewartstown, Pa, 17363
 Stein Karl P, 4452 Ammon Way, Whitehall, Pa, 18052-1120
 Stein Lasher Agy Cable Associates, Po Box 460b, Murrysville, Pa, 15668-0460
 Stein Leslie M, 26 Summit Grove Ave, Bryn Mawr, Pa, 19010
 Stein Lissil Blythe, 1942 Revolutionary Ct, Phoenixville, Pa, 19460-4714
 Stein Lillian, 608 Wayfield Rd, Wynnewood, Pa, 19096-2444
 Stein Maria, Po Box 6 5963, El Dorado
 Stein Marilyn Gail, 137 Howard Ave, Lancaster, Pa, 17602
 Stein Michael F, Po Box 5332, Johnstown, Pa, 15904
 Stein Mitchell, 20th Floor, Phila, Pa, 19103
 Stein Moura Cassio, 600 E Pollock Rd, State College, Pa, 16801
 Stein Olive Estate Of, 639 Hawthorne Avenue, Kittanning, Pa, 16201-1206
 Stein Patricia S, 806 Barry Ct, Holland, Pa, 18966
 Stein Pauline Packer, P O Box 2126, Philadelphia, Pa, 19103-0000
 Stein Rebecca Blythe Cust, 1942 Revolutionary Ct, Phoenixville, Pa, 19460-4714
 Stein Ronald B, 806 Barry Ct, Holland, Pa, 18966
 Stein Shelley S, 822 San Remo Dr, Frt Ldrfl, Fl, 33326
 Stein William E, 1357 Pennsylvania Ave, Bridgeville, Pa, 15017
 Stein Your Florist, 7059 Frankford Ave, Philadelphia, Pa, 19135
 Steinbeiser Margaret A, 903 Allegheny St, Hollidaysburg, Pa, 16648-2403
 Steinberg Benjamin, 6364 Monitor St, Pittsburgh, Pa, 15217
 Steinberg Benjamin, 6364 Monitor St, Pittsburgh, Pa, 15217-2720
 Steinberg Bernice, 223 E Walnut Park Dr, Philadelphia, Pa, 19120-1038
 Steinberg Christopher, 4723 Torresdale Ave, Philadelphia, Pa, 19124
 Steinberg David R, 39th & Market St, Philadelphia, Pa, 19104
 Steinberg Deloris, 221 Winding Way, Merion Station, Pa, 19066
 Steinberg Hillary, 2715 Swain St, Philadelphia, Pa, 19130
 Steinberg Ida, 6364 Monitor St, Pittsburgh, Pa, 15217
 Steinberg Ida, 6364 Monitor St, Pittsburgh, Pa, 15217-2720
 Steinberg Joel B, 248 Clearview Ave, Huntingdon Valley, Pa, 19006
 Steinberg Joseph, 4226 W Stiles St, Philadelphia, Pa, 19104-1020
 Steinberg R, 104 North Center St, Pottsville, Pa, 17901-0000
 Steinberg Samuel, 1209 Rydal Road, Jenkintown, Pa, 19046
 Steinbergh Stuart L PhD, 6111 Steubenville Pike, McKees Rocks, Pa, 15136
 Steinbronn Marion J, 301 Unruh Street, Philadelphia, Pa, 19111-0000
 Steinbugl Albert M, 714 Cleveland Avenue, Altoona, Pa, 16602
 Steinbuhler David, 11810 N Perry Rd, Titusville, Pa, 16354-4826
 Steiner Alexandrina, 3305 Maennerchor Road, Temple, Pa, 19560-9625
 Steiner Alfred, 1607 Manhattan, Allegheny, Pa, 15212
 Steiner Alfred, 1607 Manhattan St, Pittsburgh, Pa, 15233
 Steiner Barbara G, 536 Main St 3, Royersford, Pa, 19468
 Steiner Laurie, 5290 Westgate Drive, Girard, Pa, 16417
 Steiner Mildred A, 1855 E Tioga St, Philadelphia, Pa, 19134
 Steiner Peter, 17 Vernon Dr, Pittsburgh, Pa, 09/09-/194
 Steiner Peter L, 140 Vernon Dr, Pittsburgh, Pa, 15228-1166
 Steiner Raymond H, 131 Main St, New Eagle, Pa, 15067-0000
 Steiner Studios Inc, Rd No 2, Anville, Pa, 17003-0000
 Steiner Tara V, 2006 Birdie Ln, Doylestown, Pa, 18901
 Steinfeld Andrea, C/O Jonathan Lane, Wayne, Pa, 19087-3504
 Steinfeld B, C/O Jonathan Lane, Wayne, Pa, 19087-3504
 Steinfeld Douglas J, C/O Jonathan Lane, Wayne, Pa, 19087-3504
 Steinfeld Matthew, C/O Jonathan Lane, Wayne, Pa, 19087-3504
 Steinhoff Carolyn, 6319 Palmetto Street, Philadelphia, Pa, 19100
 Steinger Caitlyne, 21 Oxford St, Wilkes Barre, Pa, 18702
 Steinger Mary P, 21 Oxford St, Wilkes Barre, Pa, 18702
 Steinke Jeffrey D, 4009 Baltimore Avenue, Philadelphia, Pa, 19104
 Steinke Katherine, 4 Crooked Road, Feasterville, Pa, 19047-6316
 Steinlauf Ruth L, 3351 Ainslie St, Philadelphia, Pa, 19129
 Steinman Bart, 1644 W Turner St Apt 1, Allentown, Pa, 18102-3677
 Steinman Gertrude K, 225 S 15th St Ste 1500, Philadelphia, Pa, 19102
 Steinman Hollie, 211 Deer Rud Dr, Norristown, Pa, 19404
 Steinman Lana Robert Md, 1671 Crooked Oak Dr, Lancaster, Pa, 17601
 Steinmetz Barbara, 4720 Oakland St, Philadelphia, Pa, 19124-2913
 Steinmetz Geo J, Rr 2 Box 191 H, Susquehanna, Pa, 18847
 Steinmetz J Richard, 355 Indian Run Rd, Millersville, Pa, 17551
 Steinmetz Joseph, 4720 Oakland St, Philadelphia, Pa, 19124-2913
 Steinmetz Timothy, 250 University Ave 145 Binn, California, Pa, 15419
 Steinour Beverly R, 20 Peach Tree Lane, Boiling Springs, Pa, 17007-9710
 Steinour Leah B, 909 Louisa Ln, Mechanicsburg, Pa, 17050
 Steinruck Ronald W, Rr 4, Benton, Pa, 17814
 Steiret Robert A, Co/ Signator Fin., Bala Cynwynd, Pa, 19004
 Steisel Ira M, 730 Conshohocken State Rd, Narberth, Pa, 19072
 Steisel Marie, 730 Conshohocken State Rd, Narberth, Pa, 19072
 Stelacio May, 3204 N Nara St, Philadelphia, Pa, 19104
 Stelacio Pasquale, 3204 N Nara St, Philadelphia, Pa, 19104
 Stella Carrie E, 182 Willowood Drive, Rochester, Ny, 14612
 Stellaccio Amelia M, 7 Theresa Lane, Williamstown, Pa, 08094-0000
 Stellar Co Inc, 1125 Tilghman St, Allentown, Pa, 18102
 Stellmach Justin L, 555 E City Line Ave 8th Fl, Bala Cynwyd, Pa, 19004
 Stellwagen William, 9212 Ambassador Place Apt 2, Philadelphia, Pa, 19115
 Steltz Tasha L, 312 Walker Rd, Macungie, Pa, 18062
 Stemach Anna A, 296 W Snyder Ave, Lansford, Pa, 18232
 Stemmler Marie, Po Box 35, White Mills, Pa, 18473
 Stempfoski Ronald L, 251 N Bent Rd, Wyncote, Pa, 19095-1335
 Stemple Terryan, 301 W 8th St, Lansdale, Pa, 19446
 Sten Rachel, 3916 Pine St, Philadelphia, Pa, 19104
 Stenavage David G, 111 W Main Street, Newmantown, Pa, 19606
 Stengel Alisa M, 13 Ski Haven Estates, Cresco, Pa, 18326
 Stengel Miriam M, 545 N 6th St, Allentown, Pa, 18102
 Stenger Barry C, Rd 1, Canonsburg, Pa, 15317-9801
 Stenger Brian Custodian, 7807 New St, Wyndmoor, Pa, 19038
 Stenger Ermelinde, 420 N Chestnut St, Pittsburgh, Pa, 15202-2537
 Stenger Ermelinde, 420 N Chestnut Street Apt 202, Pittsburgh, Pa, 15202-2537
 Stenke Klas, C O Cornelia Riewerts, Pinnegbe 2080,
 Stenlake Kevin R, 19 Bear Medicine Rd, Effort, Pa, 18330
 Stennis Don P, 2528 N 28th St, Philadelphia, Pa, 19132-3524
 Stensby Tim, 305 W 10th St, Erie, Pa, 16502-1440
 Stenson Kieran F, 51 Herberston Park
 Step Inc, Cobra Pay, Williamsport, Pa, 17701
 Stepanitis Joseph N, 130 Ondish Rd., Shavertown, Pa
 Stephan Julie Ann, 723 Grandview Rd, York, Pa, 17403-0000
 Stephano Grant B, 48 Crestline Rd, Wayne, Pa, 19087
 Stephanoff Pauline D, 464 Mayer St, Steelton, Pa, 17113
 Stephen Alicia, Apt 1, Easton, Pa, 18042-4229
 Stephen Dalkiewicz Painting, & Tile, Nanticoke, Pa, 18634
 Stephen Dayner Trust, 5009 Overbrook Ave, Philadelphia, Pa, 19131-1402
 Stephen Director, 1105 Tall Trees Dr, Pittsburgh, Pa, 13241-0000
 Stephen Freda, 2714 Shady Ave Apt 2, Pittsburgh, Pa, 15217-2424
 Stephen G Wolf Jr
 Stephen Jacqueline, 401 S Market St Apt C, Bloomsburg, Pa, 17815
 Stephen Kathleen M, 525 East Lancaster Ave, Shillington, Pa, 19607
 Stephen L Ganong Dmd, 600 Grant Street 3100, Pittsburgh, Pa, 15219-2703
 Stephen Mitchell Golf Benefit, 645 Emerald Drive, Lancaster, Pa, 17603
 Stephen Mowrey Pc, 5201 William Penn Hwy, Easton, Pa, 18045
 Stephen Nancy, 2714 Shady Ave Apt 2, Pittsburgh, Pa, 15217-2424
 Stephen Phillip, Horsham, Pa, 19044
 Stephens Anthony, 413 W Miner St, West Chester, Pa, 19382
 Stephens Catherine, 507 Swede St, Norristown, Pa, 19401
 Stephens Cleveland, 5220 Wayne Ave 408c, Philadelphia, Pa, 19144
 Stephens Cora H, 25 Main St, White Mills, Pa, 18473-0000
 Stephens Deonna, 2275 Bedford, Pittsburgh, Pa, 15219
 Stephens Derick, 112 Hetzel St, State College, Pa
 Stephens Donna Z, 104 Oakwood Ave, Pittsburgh, Pa, 15229
 Stephens Elizabeth, 210 Stoddert Ave, Waldorf, Md, 20602
 Stephens Ernest L, 340 Church Lane Rd, Reading, Pa, 19606

Stephens George D, 1684 Parkline Dr, Pittsburgh, Pa, 15227
 Stephens George M, 7133 Grays Ave, Philadelphia, Pa, 19142-1007
 Stephens Helen, 6720 N 15th St, Philadelphia, Pa, 19126
 Stephens Kate M, 802 S Bellevue Ave, Langhorne, Pa, 19047
 Stephens Kimberly F, 1539 Front St, 1905, Pa, 15090
 Stephens Michelle L, Rd 2 Box 336b, Oil City, Pa, 16301
 Stephens Nina M, 316 Jucunda St, Pittsburgh, Pa, 15210
 Stephens Shedrick, 655 W Rockland St, Philadelphia, Pa, 19120-3715
 Stephens Ulysess, 1716 N 5th St, Harrisburg, Pa, 17102
 Stephens Wayne W, 25 Main St, White Mills, Pa, 18473-0000
 Stephens Winifred, 915 S Cecil St, Philadelphia, Pa, 19143
 Stephens Woodrow, 2608 Cynwyd Ave, Broomall, Pa, 19008
 Stephenson Denise N, 7 Rear South River St, Plains, Pa, 18705
 Stephenson Eva, 1512 N Stanley St, Philadelphia, Pa, 19121
 Stephenson Glen L, 103 Washington St, Harrisburg, Pa, 17104-0000
 Stephenson Philip A., 6111 Alder St, Pittsburgh, Pa, 15232
 Stephenson Sharon, 568 Elm St, Gettysburg, Pa, 17325
 Stepheson Rose E, 33 Taylor, Linume, Pa
 Stephin Shelia, 301 Main Ave, Hawley, Pa, 18428-1329
 Stepney Vanessa, 5526 Bloyd St, Philadelphia, Pa, 19138
 Stepowski Debra, 31 Hadley Rd, Greenville, Pa, 16125
 Stepp Ben, 2231 Hall Ave, Shippensburg, Pa, 17257
 Stepp Betty M, 12817 Cabell Rd, Philadelphia, Pa, 19154-2027
 Stepp Randy, 2231 Hall Ave, Shippensburg, Pa, 17257
 Stepp Scott L, 649 Swatara Ave Apt 2, Hershey, Pa, 17033
 Steppacher Paul, 2407 N Washington Ave, Scranton, Pa, 18509
 Stept William J, 510 S Aiken Ave, Pittsburgh, Pa, 15232
 Steransky Ronald J, Leslie Fay Marketing Inc., Laflin, Pa, 18702
 Sterba Wayne, 81 Clarion Rd, Johnsonburg, Pa, 15845
 Stere John C, Fleming P O, Fleming, Pa, 16835
 Sterecker Roslyn Herbin
 Sterine Bill, 806 Ridley Creek Dr, Media, Pa, 19063
 Steris Corporation, P.O. Box 644063, Pittsburgh, Pa, 15264
 Sterling, 4 Penn Center Plaza, Philadelphia, Pa, 19103
 Sterling Administrative Services, 4 Penn Center Plaza Dept 613, Philadelphia, Pa, 19103
 Sterling Administrative Services, Po Box 13893, Philadelphia, Pa, 19101
 Sterling Administrative Services, Three Parkway, Philadelphia, Pa, 19102-1376
 Sterling Auto Body Inc Of Moon Twp, 830 Narrows Run Rd, Moon Township, Pa, 15108
 Sterling Autobody, 1 Reservoir Road, West Chester, Pa, 19380
 Sterling C.L. Shore, 5320 Clairton Blvd, Pittsburgh, Pa, 15236
 Sterling Claims Management Svc, 4 Penn Center Plaza, Philadelphia, Pa, 19103
 Sterling Donna, Po Box 477, New Hope, Pa, 18938-0000
 Sterling Edith R, Fourth Street, Elizabethtown, Pa, 15037
 Sterling Financial, 1728 Butztown Rd No C4, Bethlehem, Pa, 18017
 Sterling Gerald A, Rd 1 Box 134, Titusville, Pa, 16354-9203
 Sterling Ins Agency, Pa
 Sterling John G, Cranberry Twp, Pa, 16066-6540
 Sterling Medical Associa, Sterling Medical Associates, Pittsburgh, Pa, 15268
 Sterling Price Anderson I, O O P Min Sec, Pittsburgh, Pa, 15265
 Sterling Storage Dist Co Inc, 1000 Island Ave, McKees Rocks, Pa, 15136-2563
 Sterling Systems Inc, 2515 Green Tech Dr Ste B, State College, Pa, 16803-2301
 Sterling T, 5320 Clairton Blvd, Pittsburgh, Pa, 15236
 Sterling Thomas, 440 Friday Rd, Pittsburgh, Pa, 15209
 Sterling Vision Of Frankl, C/O J Rubinroit 516, Garden City, Ny, 11530
 Stern Aaron, 1523 Ripley St, Philadelphia, Pa, 19111-2821
 Stern Advertising Inc, Po Box 643459, Pittsburgh, Pa, 15264-3459
 Stern Elizabeth B, 505 Natalie Ln, Norristown, Pa, 19401-3111
 Stern Elizabeth M, Po Box 1211, Monroeville, Pa, 15146-5611
 Stern Ella, 512 Elm Stno 405, Bethlehem, Pa, 18018
 Stern Erica, 11 Mayflower Terrace, Newton Highlands, Ma, 02461
 Stern Ge, Turkey Run Farm Rt 1 Box 59d, New Cumberland, Pa, 17070-0000
 Stern Greg, 218 N. Easton Road, Blue Bell, Pa, 02/14-/195
 Stern Helen, 1036 Hoven Rd, Pa, 19115
 Stern Jacob, 11 Martins Run Apt J101, Media, Pa, 19063-1057
 Stern Joan N, 135 S. 19th Street, Phila, Pa, 19103
 Stern Marilyn, 7317 Greenhill Rd, Philadelphia, Pa, 19151
 Stern Mark, 5762 Randall Ct, Bensalem, Pa, 19020
 Stern Mark, 7421 Boyer St, Philadelphia, Pa, 19119
 Stern Matthew, 8870 Norwood Avenue, Philadelphia, Pa, 19118
 Stern Michael, Green Hill Apts Apt Ed215, Wynnewood, Pa, 19096
 Stern Milton J, 801 Locust St Apt 1321, Phila, Pa, 19107-5532
 Stern Miriam, 9 Hamaccabi St, Israel
 Stern Nathan, 7317 Greenhill Rd, Philadelphia, Pa, 19151
 Stern Norman Dmd Pc
 Stern Scott, Mit/Romm E52-533/50, Cambridge, Ma, 2142
 Stern Selma B, 3233 Guilford St, Philadelphia, Pa, 19136
 Stern Susan, 48 Torresdale Rd, Richboro, Pa, 18954-0000
 Sternberg S, 2715 Murray Ave Apt 308, Pittsburgh, Pa, 15217-2448
 Sternberger Laura Fb, 1 Freedom Valley Dr, Oaks, Pa, 19456
 Sternbergh R C, 18 W Maplewood Ave, Mechanicsburg, Pa, 17055
 Sterne Lorraine C, 230 E Montgomery Ave, Ardmore, Pa, 19003-0000
 Sterner Charles W, 1105 Hanover Acres, Allentown, Pa, 18106
 Sterner Charlotte R, C/O Estate Of Charlotte R, Dewart, Pa, 17730-0000
 Sterner Destini J, 323 S Leh St, Allentown, Pa, 18104-0000
 Sterner Sharon D, 1967 Bush Hollow Rd, Pennsdsale, Pa, 17756
 Sternlieb Barrie J
 Sternlieb Mitchell P, 405 Wick Ln, Blue Bell, Pa, 19422
 Sterns Margaret S, 10 Peninsula Dr, Erie, Pa, 16505
 Sterrett Susan, 905 Maryland Ave, Pittsburgh, Pa, 15232
 Sterritt Christopher S, 400 Ave E Apt 2, Riverside, Pa, 17868- 000
 Sterstad Christopher M, 1421 Harding Ave, Hershey, Pa, 17033
 Stesney Bernard, 6969 Sunrise Dr, Coral Gbles, Fl, 33133
 Stetler Brian L, 2345 Ming Drive, Pottstown, Pa, 19464
 Stetler Doris, 117 Conestoga Blvd, Lancaster, Pa, 17602
 Stetler Keith, 117 Conestoga Blvd, Lancaster, Pa, 17602
 Stetler Lynn, 2345 Ming Dr, Pottstown, Pa, 19464
 Stetson Betty E, Po Box 227, North East, Pa, 16428-0227
 Stetson Herbert A, Po Box 227, North East, Pa, 16428-0227
 Stettner Max H, 2331 Lehigh Pky North, Allentown, Pa, 18103-0000
 Stetzer Donald, 11083 Babcock Blvd, Gibsonia, Pa, 15044
 Steucek Anna F, 39 Wabank Rd, Millersville, Pa, 17551
 Steucek Guy L, 39 Wabank Rd, Millersville, Pa, 17551
 Steucek Guy L, 39 Wabank Rd, Millersville, Pa, 17551-2025
 Steucek Kathryn L, 39 Wabank Rd, Millersville, Pa, 17551
 Steve Foor Electric, Attn: A/P Steve 610-721-5080, East Earl, Pa, 00001-7519
 Steve Furrdy, Pittsburgh, Pa, 15205
 Steve Meadowcroft Inc, 582 Shrewsbury Commons Ave, Shrewsbury, Pa, 17361
 Steven Conroy, 163 N 51st St, Phila, Pa, 19139
 Steven Glass, 119 Edgar Lane, Venetia, Pa, 01/26-/194
 Steven J King Agency, T/A King Berk Assoc, Wayne, Pa, 19087
 Steven Rogers Md, 4815 Liberty Ave, Pgh, Pa, 15224
 Steven Sigal Esq, 3230 N Front St, Philadelphia, Pa, 19140
 Steven Veyo Ronald, 5389 Main St Apt 8, Bethel Park, Pa, 15102
 Steven Widzer Glenwood Medical Bldg, 864 County Line Rd, Bryn Mawr, Pa, 19010
 Stevens Angel, 2513 Fifth Ave, Pittsburgh, Pa, 15219
 Stevens Audrey V, 400 Johnson Ave, Berwick, Pa, 18603
 Stevens Automation Controls Co, P O Box 3310, Allentown, Pa, 18106-0310
 Stevens Bindu S, 2180 Veterans Hwy, Levittown, Pa, 19056-2910
 Stevens Carl, 359 Shedaker Street, Philadelphia, Pa, 19144
 Stevens Carol, 5507 N Marshall St, Philadelphia, Pa, 19120
 Stevens Catherine M, 616 Howard St, Stowe, Pa, 19464-0000
 Stevens Charles A, 328 McIntosh Rd, West Chester, Pa, 19382-1971
 Stevens Charles V, 918 Washington Ave, Monaca, Pa, 15061-2036
 Stevens Clarence E, 487 N Mill Rd, Kennet Sq, Pa, 19348-2401
 Stevens Cullen S, 420 S 19th St Apt 15c, Phila, Pa, 19146- 000
 Stevens Dan W, 823 Samoset Drive, Harrisburg, Pa, 17109
 Stevens Deirdre L, Rr 7 Box 7572, E Stroudsburg, Pa, 18301
 Stevens Dorothy, 1031 W Lafayette St, Norristown, Pa, 19401-4419
 Stevens Ella, 32 Cherry Ln, Doylestown, Pa, 18901
 Stevens Ellen Bernadette, 4505 Henry St, Easton, Pa, 18042-4818
 Stevens Elouise, 233 N 2nd St, Allentown, Pa, 18102
 Stevens Helen, 893 Jefferson Wy, West Chester, Pa, 19380-0000
 Stevens Hildegard, 6060 Crescentville Rd Apt Ea4, Philadelphia, Pa, 19120-2019
 Stevens Ian M, 2392 Yellow Springs Rd, Malvern, Pa, 19355-9758
 Stevens Irving A, 32 Maple Ave, Line Lexington, Pa, 18932
 Stevens Jennifer, 20 Reynolds St, Factoryville, Pa, 18419
 Stevens Jessica A, 1354 Route 6 W, Galeton, Pa, 16922
 Stevens Joan, 5507 N Marshall St, Philadelphia, Pa, 19120
 Stevens Joe P, 12 Tomahawk Ln, Honeybrook, Pa, 19344
 Stevens John, 2151 Williams Church Rd, Hellertown, Pa, 18055-3156
 Stevens Joseph Attorney
 Stevens Joshua, 108 Oakville Drive, Pittsburgh Pa, Pa, 15220
 Stevens Karen, 907 Dolores Lane, Croyston, Pa, 19021
 Stevens Konrad C, 230 E Kercher Ave, Lebanon, Pa, 17046
 Stevens Kurt E, 6060 Crescentville Rd Apt Ea4, Philadelphia, Pa, 19120-2019
 Stevens Kyle R, 1354 Route 6 W, Galeton, Pa, 16922
 Stevens Laurie E, 59 E Penn Ave, Wernersville, Pa, 19565
 Stevens Lee, Po Box 679, Reading, Pa, 19603679
 Stevens Lena B, Po Box 343, Tunkhannock, Pa, 18657
 Stevens Linn, 5258 W Jefferson Street, Philadelphia
 Stevens Margaret M, 918 Washington Ave, Monaca, Pa, 15061-2036
 Stevens Mary S, 1700 Woodledge Cir, State College, Pa, 16803
 Stevens Michael E, 7 Douglass St, Ambler, Pa, 19002
 Stevens Patrick A, 1228 Magee Ave, Philadelphia, Pa, 19111
 Stevens Rande, Pa, 00000-0000
 Stevens Randi, 1701 Taxville Rd, York, Pa, 17404-0000
 Stevens Richard F Jr, 998 Old Eagle School Rd Ste 12, Wayne, Pa, 19087-1805
 Stevens Robert G, 1700 Woodledge Cir, State College, Pa, 16803
 Stevens Ron K, 1070 W Bridge St, Phoenixville, Pa, 19460
 Stevens Saverna, 2544 W Turner St, Philadelphia, Pa, 10000
 Stevens Sharon Ruth, 35 Rabbit Run Lane, Glenmoore, Pa, 19343-9543
 Stevens Sheku, 1716 Swarr Run Rd #J206, Lancaster, Pa, 17601
 Stevens Sylvia, Apt 1, Brooklyn, Ny, 11221
 Stevens Todd B, 15 Center St Apt 3, Bridgeport, Pa, 19405-1712
 Stevens Towing Inc, 1909 Church St, Philadelphia, Pa, 19124
 Stevens Walter J, 893 Jefferson Wy, West Chester, Pa, 19380-0000
 Stevens William James, 35 Rabbit Run Lane, Glenmoore, Pa, 19343-9543
 Stevenson Alfred F Custodian, 601 Prospect Rd, Springfield, Pa, 19064
 Stevenson Alice E, 321 N Main St, Slippery Rock, Pa, 16057
 Stevenson Alice Marie, 2289 Locust Dr, Lansdale, Pa, 19446
 Stevenson Ann, 22 24 S Fourth Street, Youngwood, Pa, 15697
 Stevenson Ann, 351 Pattison, York, Pa, 17403
 Stevenson Barbara L, 94 Parke Ave, Parkesburg, Pa, 19365
 Stevenson Christophe, Po Box 131, Hereford, Pa, 18056-0000
 Stevenson Christopher, C7336 Bucknell University, Lewisburg, Pa, 20904
 Stevenson David Andrew, 1524 Windermere Rd #202, West Chester, Pa, 19380-3558
 Stevenson Diane J, 37 Green St, Lancaster, Pa, 17602
 Stevenson Doris, 944 Indiana Ave, Lebanon, Pa, 17043-1406
 Stevenson Georgene, 1017 Cotton Street, Reading, Pa, 19602
 Stevenson Howard C, 217 Mcdave Blvd Apt 217c, Glenolden, Pa, 19036
 Stevenson Janet C, Po Box 661, Chester, Pa, 19016-0661
 Stevenson Jd, 446 Westmont Dr, Darby, Pa, 19023
 Stevenson Jessica A, 321 N Main St, Slippery Rock, Pa, 16057-1019
 Stevenson Latasha N, 2511 Bedford Avenue, Pittsburgh, Pa, 15219
 Stevenson Laura C, 518 N Sheridan Ave, Pittsburgh, Pa, 15206-2517
 Stevenson Lisaa, 1524 Windermere Rd #202, West Chester, Pa, 19380-3558
 Stevenson Michael, 7707 Nature Trail, Lakeland, Fl, 33809
 Stevenson Phyllis S, 228 Kent Road, Ardmore, Pa, 19003
 Stevenson Russell B, 2289 Locust Dr, Lansdale, Pa, 19446
 Stevenson Scott, Po Box 2371, Hazleton, Pa, 18201-0000
 Stevenson Stanley, 45 Laurel Dr, Scranton, Pa, 18505-2223
 Stevenson Theodore J, 2404 W Cumberland Street, Philadelphia, Pa, 19132-4120
 Stevenson Virginia H, 51 Mohegan Road, Larchmont, Ny, 36119
 Stevenson William Jr, 10006 Jeanes Street, Philadelphia, Pa, 19116
 Stever I Lee, 1208 Union Blvd 2nd Fl, Allentown, Pa, 18103-1503
 Stevers Paul, 89 Stones Throw, E Stroudsburg, Pa, 18301
 Steves Deli, 6000 Tabor Road, Philadelphia, Pa, 19111
 Stevick Harry J, 1147 Wall Ave, Picairn, Pa
 Steward Carl, Po Box 29, Broad Top, Pa, 16621
 Steward H, 711 Falcon Cir, Glenside, Pa, 19038
 Steward Karl E, 8030 Burkulume Ave., Phila, Pa, 19111
 Steward Katina, 42 Maplet Street, Conshohocken, Pa, 19428
 Steward Obie M, 5018 Chestnut St, Phila, Pa, 19139-0000

Steward W, 711 Falcon Cir, Glenside, Pa, 19038
 Stewart Abstract Of Berks Or County Sett, Po Box 7721, Reading, Pa, 19603-7721
 Stewart Alisha M, 1980 N Main St, Butler, Pa, 16002
 Stewart Allan C, 1341 Ave. D, Reading, Pa, 19601
 Stewart Alton N, 23 Pennell St, Franklin, Pa, 16323
 Stewart Anita B Mrs, 1447 Beechwood Blvd, Pittsburgh, Pa, 15217-1326
 Stewart Anna, 19308 Newton Ransom Blvd, Clarks Summit, Pa, 18411
 Stewart Barbara, 344 Blacksmith Road, Camp Hill, Pa, 17011
 Stewart Barbara Lee, 344 Blacksmith Rd, Camp Hill, Pa, 17011-8421
 Stewart Benjamin Etux L, Rr 1 Box 157, Ickesburg, Pa, 17037
 Stewart Brenda M, 502 Center Apt 2, East Pittsburgh, Pa, 15112
 Stewart Brian R, 230 Laureen Rd, Schwenksville, Pa, 19473-2209
 Stewart Bruce D, 102c Briaridge Drive, Turtle Creek, Pa, 15145
 Stewart Carroll, 110 St Tropez Cir, Beaver Falls, Pa, 15010
 Stewart Corey M, 2569 Matterhorn Dr, Wexford, Pa, 15090796
 Stewart Craig, 5051 Springhouse Ln, Bridgeville, Pa, 15017-0000
 Stewart Curtis, 498 Plaza Blvd, Morrisville, Pa, 19067
 Stewart D, 651 Owl Hill Rd, Litzitz, Pa, 17543-8563
 Stewart Danielle M, 1243 Street Rd, Chester Springs, Pa, 19425
 Stewart David A, C/O Pro Services Inc, Flourtown, Pa, 19031
 Stewart Debby, 2569 Matterhorn Dr, Wexford, Pa, 15090-7963
 Stewart Denice C, 11258 Admin Affairs
 Stewart Dorothy A, 346 Ormond Avenue, Sharon, Pa, 16146
 Stewart Dorothy J, Po Box 13963, Philadelphia, Pa, 19101-3963
 Stewart Edward, 19 Holly Dr, Hatboro, Pa, 19040
 Stewart Edwin, Helen M Stewart, Ft Washington, Pa, 19034-3007
 Stewart Elizabeth J, 1226 15th Ave, Altoona, Pa, 16601-3259
 Stewart Esther, 6058 N Norwood St, Philadelphia, Pa, 19138
 Stewart Frances H, 89 Highland Ave, W Alexander, Pa, 15376-0000
 Stewart Franklin, 2432 North 26th Street, Philadelphia, Pa
 Stewart Geneive, 1955 Elslon St, Philadelphia, Pa, 19138
 Stewart George, 3440 Lehigh Street Pmb 262, Allentown, Pa
 Stewart George A, 578 Jackson St, Pittsburgh, Pa, 15206-2124
 Stewart George T, 115 Wish Court, Doylestown, Pa, 18901-0000
 Stewart Gregory J, 2543 Applegreen Cir, State College, Pa, 16803
 Stewart Harold, 427 Anglesey Ter, West Chester, Pa, 19380-1177
 Stewart Harold A, 1006 Hamilton Ave, Latrobe, Pa, 15650-2012
 Stewart Harold W, 4750 Carver Ave, Erie, Pa, 16511
 Stewart Harry, 726 Upland St, Chester, Pa, 19013-6008
 Stewart Harvey L, 2150 Tulip Dr, Lancaster, Pa, 17604
 Stewart Hazel, 346 Ormond Avenue, Sharon, Pa, 16146
 Stewart Heath, 909 Chestnut, Misslinburg, Pa, 17844
 Stewart Helen, Helen M Stewart, Ft Washington, Pa, 19034-3007
 Stewart Helen T, 726 E Gay St, West Chester, Pa, 19380
 Stewart Henry J, 1226 15th Ave, Altoona, Pa, 16601-3259
 Stewart Henry M III, 1243 Street Rd, Chester Springs, Pa, 19425
 Stewart Irene A, C/O Dorothy Morris, Sharon, Pa, 16146-2160
 Stewart J E, Rr 7 Box 343, Wellboro, Pa, 16901-9807
 Stewart James, 1190 City Mill Road, Lancaster, Pa, 17602
 Stewart James, 1815 Termoor Ave #3, Pittsburgh, Pa, 15212
 Stewart James D, 1350 Sugar Hollow Rd, Apollo, Pa, 15613
 Stewart James I, 407 Meadow Ln, Oreland, Pa, 19075-2014
 Stewart James J, 2033 South Norwood St, Philadelphia, Pa, 19145-2717
 Stewart Janet I, No Known Address, Xxxxx, Pa, 99999
 Stewart Jean, Po Box 13161, Philadelphia, Pa, 19104-0000
 Stewart Jeffrey A, 603 Alcott St, Philadelphia, Pa, 19120
 Stewart Joan, 232 Mifflin St, Philadelphia, Pa, 19148
 Stewart Joan, 270 N Aberdeen Ave, Wayne, Pa, 19087
 Stewart John, 233 Broadway, New York, Ny, 10279
 Stewart John J, 6437 Edmund St, Philadelphia, Pa, 19135
 Stewart Joyce K Tfor, 325 Garden Rd, Oreland, Pa, 19075
 Stewart Judd E, 4226 Stewart Dr, Shaprsville, Pa, 16148
 Stewart Kordell, P O Box 6304, Pittsburgh, Pa, 15212
 Stewart Kristin F, 4245 Hematology
 Stewart Leonard W, 2830 W Girard Ave, Philadelphia, Pa, 19130
 Stewart Loretta M, 600 E Cathedral Rd Apt A410, Philadelphia, Pa, 19128
 Stewart Lori A, 12 Marlin Ct, New Castle, De, 19720
 Stewart Lorraine K, 703 Ferry Street, Easton, Pa, 18042-4323
 Stewart Lucy M, 524 N Fairmont, Pittsburgh, Pa, 15206-0000
 Stewart M S, 365 Newtown Road A6, Maple Glen, Pa, 19002
 Stewart Margaret G, 5 Perry Lane, Pittsburgh, Pa, 15229
 Stewart Margaret G, 5 Perry Lane, Pittsburgh, Pa, 15229
 Stewart Margery K, 255 Acorn Lane, North Wales, Pa, 19454
 Stewart Marion, Gugh Rd, Villa Nova, Pa, 99999
 Stewart Mary, 19 Holly Dr, Hatboro, Pa, 19040
 Stewart Mary A, 337pinestn, Middletown, Pa, 17057
 Stewart Mary D, Gryla Rd, Villanova, Pa, 19085
 Stewart Michael, 704 Watt Lane, Pittsburgh, Pa, 15219
 Stewart Michael D, 3926 Markwood Dr, Erie, Pa, 16510-2324
 Stewart Michelle N, 1232 Hunter Lane, Perkiomenville, Pa, 18074-0000
 Stewart Nancy H, 726 E Gay St, West Chester, Pa, 19380
 Stewart Pearl Estate, Horsham, Pa, 19044
 Stewart Peggy, 3225 Hazel St, Erie, Pa, 16508
 Stewart Robert, 3723 N 15th St, Philadelphia, Pa, 19133
 Stewart Robert A, 2863 Leona Ln, Williamsport, Pa, 17701
 Stewart Rosalind, 6437 Edmund St, Philadelphia, Pa, 19135
 Stewart Rosemary T, 128 St Charles St, Drexel Hill, Pa, 19026
 Stewart Ruth Ann, 405 Scofield Ln, West Chester, Pa, 19380
 Stewart Sarah E, Rr2, Marion Center, Pa, 15759
 Stewart Sharon, 198 A Old Leechberg Road, Pittsburgh, Pa, 15239
 Stewart Shirley C, 1350 Sugar Hollow Rd, Apollo, Pa, 15613
 Stewart Stephen P, 310 Marose Dr, Pittsburgh, Pa, 15235
 Stewart Timothy A, 383 Huffman St, Waynesburg, Pa, 15370
 Stewart Traci A, 12 Marlin Ct, New Castle, De, 19720
 Stewart Van, 805 North Walnut Street, Mechanicsburg, Pa, 17055
 Stewart W L, 325 Garden Rd, Oreland, Pa, 19075
 Stewart W R, General Delivery, Westville, Pa, 15869
 Stewart Walter W, 1461 Sprinville Road, New Holland, Pa, 17587
 Stewart William, Gryla Rd, Villanova, Pa, 19085
 Stewart William C, 703 Ferry Street, Easton, Pa, 18042-4323
 Stewart William L Jr, 325 Garden Rd, Oreland, Pa, 19075
 Stewart William Ux J, 3004 Caton St, Erie, Pa, 16506
 Stewart Willis B, 216 27th Ave, Altoona, Pa, 16601
 Stewart Willis W, 203 W Catherine St, Milford, Pa, 18337-1419
 Stewarts Collision Center Inc, 241 Tate Rd, Hookstown, Pa, 15050
 Stewarts Drug Store, 102 W Mahoning St, Punxsutawney, Pa, 15767
 Stewart Claude H, 2129 Catharine St, Philadelphia, Pa, 19146
 Stezin Christopher J, 807 S Market St, Mechanicsburg, Pa, 17055
 Stfrancis Medical Ctr, 400 45th St, Pittsburgh, Pa, 15201
 Stgeorge Alton E, 717 State St, Erie, Pa, 16501-0000
 Stgermain Paul V, 273 Kossuth Ave, Folsom, Pa, 19033-3622
 Sthwst Hlth Sys Inc, Dba Yngwood Rehabiltn, Youngwood, Pa, 15697
 Sticca Anthony J, 1340 Barr Avenue, Pittsburgh, Pa, 15205
 Stice Misty R, 4521 Ritchie St, Phila, Pa, 19127-1244
 Stichling Hahn Hilbrich, Reimerstwiete 22, Hamburg
 Stickle August, The Tax Shelter, Altoona, Pa, 16602
 Stickle Michele L, 1438 Lehigh St, Easton, Pa, 18042-4049
 Stickle Ricky L, 1438 Lehigh St, Easton, Pa, 18042-4049
 Stickers Signs, 162 Parkedge Rd, Parkway Center, Pa, 15220-0000
 Stickle James H, Po Box 86, Broomall, Pa, 19008
 Stickle Virginia S, 383 Lone Pine Rd, Washington, Pa, 15301-7112
 Sticker Carol, 309 Race St, Tamaqua, Pa, 18252-2319
 Stidd Heather, Rr 2 Box 341b-2, Mehoopany, Pa, 18629
 Stieb Kim, Po Box 1057, Dingmans Ferry, Pa, 18328
 Stieber Lidia M, 820 N Ringgold, Philadelphia, Pa, 19130-1926
 Stieber Lydia M, 820 N Ringgold, Philadelphia, Pa, 19130-1926
 Stief Edward E, 6 Church St, Rothsval, Pa, 17573
 Stiefel Thomas J, 1156 Taylor Drive, Folcroft, Pa, 19032
 Stieffenhofer Michael E, 617 Willow Way B, Glenolden, Pa, 19036
 Stieger Tom, 308 West 18th St, Erie, Pa, 16502
 Stiegler Anna, 607 Thropp St, Pittsburgh, Pa, 15212
 Stiegler Bernard J, 1224 Woodland Ave, Pittsburgh, Pa, 15212
 Stiely Irvin, 172 Creamery Road, Spring City, Pa, 19475
 Stier Donna, 6932 Ruskin Ln, Upper Darby, Pa, 19082
 Stier Janet S, 3213 Byberry Rd, Philadelphia, Pa, 19154
 Stier Marc, 6714 Wissahickon Ave, Phila, Pa, 19119
 Stier Marc W, 6714 Wissahickon Ave, Philadelphia, Pa, 19119-3732
 Stier Walter A, 3213 Byberry Rd, Philadelphia, Pa, 19154
 Stier William, 6932 Ruskin Ln, Upper Darby, Pa, 19082
 Stiess Ernest W, 371 Bridgetown Pk, Fstrvl Trvose, Pa, 19053
 Stiff Brian, 207 Hall Road, Hanover, Pa, 17331
 Stiff Kimberly, 207 Hall Road, Hanover, Pa, 17331
 Stiffey Alexander L, 871wildlife Lodge Rd, Lower Burrell, Pa, 15068-2714
 Stiffler Alberta, 517 Church St, Huntingdon, Pa, 16652
 Stiffler Allen E, 351 Centennial St, Schwenksville, Pa, 19473-1042
 Stiffler Doreen, 351 Centennial St, Schwenksville, Pa, 19473-1042
 Stiffler Dorothy B, Juniata, Altoona, Pa, 16601-5348
 Stiffler Michelle, 256 Stiffler Lane, Clymer, Pa, 15728
 Stiffler Randall L, Juniata, Altoona, Pa, 16601-5348
 Stiffler William H, 1020 Green Ave Rm 500, Altoona, Pa, 16601-4623
 Stiffys Inc, 824 Island Ave, Mc Kees Rocks, Pa, 15136
 Stiglity Theresa, 846 3rd, Brackenridge, Pa, 15014
 Stile Donna, 41 Woodlawn Ave, Selden, Ny, 11784
 Stile Marcy, 401 Lookout, Charleroi, Pa, 15022
 Stiles Gevevieve H, Rd 2 Box 261, Blairsville, Pa, 15717-9017
 Stiles James C, 73-1 Azalea Way, Reading, Pa, 19606
 Stiles Richard, Po Box 396, Lederach, Pa, 19450
 Stiles Timothy A, Po Box 262, Ellwood City, Pa, 16117-0262
 Stiles Viola M, 137 Walnut Ave, Croydon, Pa, 19021
 Still Virginia B, Tydal Park 182-W, Rydal, Pa, 19046-1435
 Stillings Richard L, 294 Castle Rd, Washington, Pa, 15301-6008
 Stillmunks Elsie M, 1121 Marlborough St, Philadelphia, Pa, 19125-4138
 Stillwagon Edward F, 101 E Church Ave, Masontown, Pa, 15461
 Stillwagon Jodie L, 2119 Barr Slope Road, Clymer, Pa, 15728-0000
 Stilson Kris, 57 Patterson Lane, Robesonia, Pa, 19551
 Stiltner Michael, 1506 Dagmar Ave, Pittsburgh, Pa, 15216
 Stimac Jackie, 305 Hillside Ave, Jenkintown, Pa, 19046
 Stimeling Deanna, 3910 Rosemont Avenue, Camp Hill, Pa, 17011
 Stimmler Harriet Jane, 1713 Powell St, Norristown, Pa, 19401
 Stimpfle Joann M, Revocable Liv Trust Dtd 11/23/, Bethlehem, Pa, 18020-8806
 Stimpfle Robert S, 143 S Cedarbrook Rd, Allentown, Pa, 18104
 Stimpfle Susan, 143 S Cedarbrook Rd, Allentown, Pa, 18104
 Stine George, Rr 1, Wapwallopen, Pa, 18660
 Stine H Myron, 234 Stine Rd
 Stine John David Dds, 610 Old York Road, Jenkintown, Pa, 19046-2837
 Stine John David Dds, 610 Old York Road Suite 400, Jenkintown, Pa, 19046-2837
 Stine Lester, M2 Desoto At O'hara St, Pittsburgh, Pa, 15213
 Stine Loretta, Valley Forge Rd R2 1, Phoenixville, Pa, 19460
 Stine Mary E, Brookwood, Media, Pa, 19063-2232
 Stine Michele, 2503 Saratoga Drive, State College, Pa, 16801
 Stine Rodney B, Po Box 2133 Rd 2, Bangor, Pa, 18013
 Stiner Blair, 325 Sissinghurst Drive, West Chester, Pa, 19382
 Stiner Blair R, 325 Sissinghurst Drive, West Chester, Pa, 19382-7251
 Stiner Denise M, Rd 1 Box 326, Williamsport, Pa, 17701-9742
 Stiner James R, 725 High Street, Williamsport, Pa, 17701
 Stiner L L, Dba Stiners Compressor & Suppl, Clearfield, Pa, 16830
 Stinger Connor, 4026 Berry Ave, Drexel Hill, Pa, 19026
 Stinger Cynthia L, 985 Scotland Ave, Fayetteville, Pa, 17222
 Stinger Henry J, 119 Devonwood La, Devon, Pa, 19333-0000
 Stinger Louise, 7 N Macdade Blvd, Glenolden, Pa, 19036-1301
 Stinger William C, 2648 S Robinson St, Philadelphia, Pa, 19142
 Stinger William F, 7 N Macdade Blvd, Glenolden, Pa, 19036-1301
 Stinner Priscilla Jean, 2906 Jersey St, Mc Keesport, Pa, 15132-0000
 Stinney Jerome, 1016 Bainbridge St
 Stinney Kevin, Apt 5, Philadelphia, Pa, 19151
 Stinson David B, 3795 Brookcroft La, Boothwyn, Pa, 19061-1817
 Stinson Helen P, 6336 Tulip St, Philadelphia, Pa, 19135-3323
 Stinson James M, 148 Lafayette Street, York, Pa, 17403
 Stinson Philip M, 717 Moore Ave, Bryn Mawr, Pa, 19010-2208
 Stinson R W Jr, 1407 Tribbett Ave, Sharon Hill, Pa, 19079-0000
 Stinton Erin R, 232 E Fairmount Ave, State College, Pa, 16801
 Stipe Clifford A, 204 E Roland Rd, Brookhaven, Pa, 19015-3329
 Stipe Eric James, 1124 Hampden Drive, Strasburg, Pa, 17579-1118
 Stipkovic R W, 431 Jacks Run Rd, Pittsburgh, Pa, 15202-0000

Stipp Tracy L, 107 Providence Court, Harleysville, Pa, 19438-3621
 Stirk Patti S, 234 A W Market St, York, Pa, 17401
 Stirling Edward W, Rr 1 Box 376, Uniontown, Pa, 15401
 Stish Stish, 600 Penn Lane, Hazleton, Pa, 18201
 Stiteler Sharon H, 72 Bethel Rd, Glen Mills, Pa, 19342-0000
 Stith Denise, 2027 Eastburn Ave, Philadelphia, Pa, 19138
 Stitt El Estate, 932 Seventh Ave, Ford City, Pa, 16226
 Stitt J Daniel, Reynoldsville, Pa, 15851
 Stitt Mary Jane Mrs, 116 Valley Hi Drive, Pittsburgh, Pa, 15229
 Stitt Sarah A, 11 Davidson Dr, Beaver Falls, Pa, 15010
 Stitzel Nancy, 737 Stony Battery Rd, Lancaster, Pa, 17601-1237
 Stivale Dawn A, 5 Green Valley Road, Wallingford, Pa, 19086
 Stivale Domenico, 4b Richland Lane, Camp Hill, Pa, 17011-2473
 Stivale Josephine, 4b Richland Lane, Camp Hill, Pa, 17011-2473
 Stiver Mabel, C/O Indian Haven, Indiana, Pa, 15701
 Stjmm Corp Monco Financial Corp, 30 Weirlake Road, Brodheadsville, Pa, 18322
 Stjohn Arlene, Fbo St Johns Child Tr, Baltimore, Md, 21207
 Stklovsky Garry, 1313 Robert Lane, Feasterville, Pa, 19047
 Stklovsky Lyubov, 1313 Robert Lane, Feasterville, Pa, 19047
 Stm Class Of 1959, 1213 Dermont Rd, Drexel Hill, Pa, 19026
 Stmargaret Hospital, 815 Freepport Road, Pittsburgh, Pa, 15215
 Stmathews Mason, 2015 S Salford St, Philadelphia, Pa, 19143
 Stnadard Oil Tools Inc, Horsham, Pa, 19044
 Sto Rox Dental Clinic, 710 Thompson Ave, Mckees Rocks, Pa, 15136
 Stobaugh James, 39 W Lancaster Avenue, Downingtown, Pa, 19335
 Stoch Adrian, Po Box 568, Bala-Cynwyd, Pa, 19004
 Stock Abraham, 1101 Market Street, Philadelphia, Pa, 19107
 Stock Abraham, 8470 Limekiln Pike Cedarbrook, Wyncote, Pa
 Stock Abraham, Apt 1105 B, Wyncote, Pa, 19095
 Stock Chris, 1333 Old Gulph Road, Villanova, Pa, 19085
 Stock Michael J, 2151 Betsy Ross Dr, Bensalem, Pa, 19020
 Stock Noreen, 14 Galbraith Ave, Norristown, Pa, 19403-0000
 Stock Robert, 14 Galbraith Ave, Norristown, Pa, 19403-0000
 Stock Rose, 8470 Limekiln Pike Cedarbrook, Wyncote, Pa
 Stock Terrace E, 5492 Bearcreek Dr, Mechanicsburg, Pa, 17055
 Stockburger Alfred B, 53 Concord Rd, Aston, Pa, 19014-2926
 Stockdale Craig T, 100 Norman Dr, Mars, Pa, 16046-0000
 Stockdale Wendell B Jr, 2700 Old Orchard Rd, Lancaster, Pa, 17601-0000
 Stocker Chevrolet, Unable To Locate, Bellefonte, Pa, 16823-7949
 Stocker Hans J, 6607 N 7th St, Philadelphia, Pa, 19126-3022
 Stocker Hans J, 6607 N 7th Street, Philadelphia, Pa, 19126-0000
 Stocker John, 829 And 1 Half N Jordan St, Allentown, Pa, 18102
 Stocker Josephine B, 6607 N 7th St, Philadelphia, Pa, 19126-3022
 Stocker Josephine B, 6607 N 7th Street, Philadelphia, Pa, 19126-0000
 Stocki & Neil Counse, 413 Washington Blv, Williamsport, Pa, 17701
 Stocki Kathy, 167 Sussex St, Old Forge, Pa, 18518-1663
 Stockley Taylor Jean, 2000 Westpointe Dr Apt 117, Pittsburgh, Pa, 15205-1117
 Stockton Bates Lip, 214 E Orange St, Lancaster, Pa, 17602
 Stockton Doris E, 3901 Woodvale Rd, Harrisburg, Pa, 17109
 Stockton Press, Houdsmills, Hampshire, Rg216xx
 Stockton Steven, 1745 Skyline Drive, Pittsburgh, Pa, 15227
 Stockton Willie, 2804 N 20th St, Philadelphia, Pa, 19132
 Stockwell Carol A, 3828 Nanlyn Farms Circle, Doylestown, Pa, 18901
 Stoecker Mathilda, 437 Roselyn Street, Philadelphia, Pa, 19120-1836
 Stoecker Ralph D, 437 Roselyn Street, Philadelphia, Pa, 19120-1836
 Stoecker Ralph D, 437 W Roselyn, Philadelphia, Pa, 19120-1836
 Stoeckhert Christopher L, 881 Clay Ave, Penedel, Pa, 19047
 Stoekl Philipp G, 5313 Saint James Ter, Pittsburgh, Pa, 15232-1440
 Stoehr Caroline, 107 Edgewood Ave, Pittsburgh, Pa, 15218
 Stoelting Dora, S Outhertown, Pa
 Stoey Thomas A, 5 Terri Drive, Carlisle, Pa, 17013-9295
 Stofey Genevieve, 22 St John Street, Plains, Pa, 18705-1318
 Stoffa Albert Z, Main St, Quakake, Pa, 18245
 Stofflet Barry L, Hc 71 Box 149, Hustontown, Pa, 17229-9608
 Stofflet Russell, 118 Forest Glen Drive, Imperial, Pa, 15126
 Stofka Marleen A, P O Box 1131, Lansdale, Pa, 19446
 Stofko Anna, 1447 Magee Rd, Patton, Pa, 16668-7307
 Stohler Vinnie K, 426 6th St, Lebanon, Pa, 17042
 Stojanovic Zorlla, Apt 7 C, Philadelphia, Pa, 19118
 Stoke Anna P, Tyrone, Pa, 16686-1544
 Stoke Barbara J, 389 Poplar St, Meadville, Pa, 16335-3069
 Stoker Barbara L, Nine East Club Dr, Pittsburgh, Pa, 15236
 Stoker James R, 9 East Club Drive, Pittsburgh, Pa, 15236-0000
 Stokes Anne, 1888 Brett Lane, Saltsburg, Pa, 15681
 Stokes Barbara L, 559 Blackhorse Rd, Coatsville, Pa, 19320-3312
 Stokes David Jr, David A Stokes Jr, Alburtis, Pa, 18011
 Stokes Edward, 411 E 8th Ave Apt 4b, Homestead, Pa, 15120-1948
 Stokes Edward Estate, 411 East 8th Ave, Homestead, Pa, 15120
 Stokes Gerald, 1347 Wood St, Philadelphia, Pa, 19107-1013
 Stokes Gordon Estate, 307 Longwood Dr, Chadds Ford, Pa, 19317
 Stokes Jackie B, 1409 Freemont St, Mckeesport, Pa, 15132-5244
 Stokes John, 7467 Schoyer Ave, Pittsburgh, Pa, 15218
 Stokes Joseph, 34th Street Civic Center Blvd, Philadelphia, Pa, 19104
 Stokes Joseph, 614 E Woodlawn
 Stokes Louis C, 559 Blackhorse Rd, Coatsville, Pa, 19320-3312
 Stokes Louis Md, Coatesville, Pa, 19320
 Stokes Marilyn S, 1745 Kings Ct, Library, Pa, 15129-0000
 Stokes Marsha, 4605 Laurel Ridge Dr, Harrisburg, Pa, 17110
 Stokes Merrill, 1500 Grundys Ln, Bristol, Pa, 19007
 Stokes Nakia, 8546 Temple Rd, Philadelphia, Pa, 19150
 Stokes Sandra J, 414 E Lincoln Ave, Mcdonald, Pa, 15057-1360
 Stokes Shelly, 4244 N. Marston Street, Philadelphia
 Stokes Theresa, 527 N 58th Street, Phila, Pa, 19131
 Stokes Tiletta, 249 E Lincoln Hwy Apt 2, Coatesville, Pa, 19320
 Stokley Katherine D, 1227 East St, Honesdale, Pa, 18431-2038
 Stokley Mildred, Pa
 Stoler Jeffrey W, 415 W Main Street, Lansdale, Pa, 19446
 Stoll Frances J, 42 N Main St, Mercersburg, Pa, 17236-1620
 Stoll Frances J, The Inn, Chambersburg, Pa, 17201-8131
 Stoll Matthew R, 1266 Lakemont Drive, Pittsburgh, Pa, 15243pa
 Stollsteimer Mary J, 846 Bartlett St, Philadelphia, Pa, 19115-1310
 Stolf Bessie, Apt 304, Jenkintown, Pa, 19046
 Stoltenburg Frederick, Apt 104, Carlisle, Pa, 17013
 Stoltenburg Janice, Yingers Mobile Manor, Newville, Pa, 17241
 Stoltzfus Henry, 350 Sawmill Road, Strasburg, Pa, 17579
 Stoltzfus David K, Rr 4 Box 248, Honey Brook, Pa, 19344-9251
 Stoltzfus Earl, 1145 N Chester Rd, West Chester, Pa, 19380
 Stoltzfus Gwen, 5 Pheasant Ln, Latitz, Pa, 17543-8864
 Stoltzfus John Omar, Rr 4 Box 232, Honey Brook, Pa, 19344-9249
 Stoltzfus Leah, Rr 4 Box 248, Honey Brook, Pa, 19344-9251
 Stoltzfus Leroy J, 114 S Charlotte St, Manheim, Pa, 17545
 Stoltzfus Nolan, Rd 1, Parkesburg, Pa, 19365-9801
 Stoltzfus Stevie S, 267 Hammertown Rd, Narvon, Pa, 17555
 Stoltzfus Menno B, 5746 Northeimer Rd, Narvon, Pa, 17555
 Stolz Janet H, 1517 Street Road, Chester Springs, Pa, 19522
 Stolz Lorrie, 831 West 4th St., Erie, Pa, 16507
 Stolz Muffair Pension Plan, 1958 S Delaware, Allentown, Pa, 18103
 Stonberg Judy, 139 Red Rambler, Lafayette Hill, Pa, 19444
 Stone Adam, Po Box 101235, Pittsburgh, Pa, 15237-0000
 Stone Albert I, Box 109 E Rd 1, Thompson, Pa, 18465-0109
 Stone Aubrey, 2724 Somerset Street, Philadelphia, Pa, 19132
 Stone Brian R, 408 W James St Apt 1, Lancaster, Pa, 17603-2868
 Stone Cecil, Po Box 15, Factoryville, Pa, 18419
 Stone Chris, 1814 Benton Ave, Na, Pa, Na
 Stone Christine, Po Box 67, Bowmanstown, Pa, 18030-0067
 Stone Cw Estate Of, John L Stone, Warren, Pa, 16365
 Stone Cyphers Deangelo & Hornberger, 930 North Ninth Street, Stroudsburg, Pa
 Stone Doree, 1608 Hanna Street, New Castle, Pa, 16102
 Stone Edward S, Po Box Aa, Waverly, Pa, 18471-0650
 Stone Emergency Physicians, Pa, 00000-0000
 Stone Energy Corp, 4500 One Shell Square
 Stone Eric Richard, 231 Tenth Ave, Bethlehem, Pa, 18018
 Stone Free, Horsham, Pa, 19044
 Stone Gate Optical, 1010 Eichelberger, Hanover, Pa, 17331
 Stone George F, 2242 Ayreshire Dr, Lansdale, Pa, 19446
 Stone George T, 206 Diane Av, Hatboro, Pa, 19040
 Stone Holly R, 405 Second Street, Lafayette Hill, Pa, 19444
 Stone J Wesley Jr, 970 H Chatman Park Drive, Pittsburgh, Pa, 15216
 Stone Jessica, Po Box 101235, Pittsburgh, Pa, 15237-0000
 Stone Joe, 408 E Oak St, Norristown, Pa, 19401
 Stone John, 420 St Clair St, Latrobe, Pa, 15650
 Stone John D, 1101 Claremont Ave, Carlisle, Pa, 17013
 Stone Karen M, 2242 Ayreshire Dr, Lansdale, Pa, 19446
 Stone Kelly J, Rr 1 Box 25aa, Newfoundland, Pa, 18445
 Stone Krista L, Po Box 237, Valencia, Pa, 16059
 Stone Margaret C, Po Box Aa, Waverly, Pa, 18471-0650
 Stone Marguerite R, Box 109 E Rd 1, Thompson, Pa, 18465-0109
 Stone Maria, 236 Montrose St, Philadelphia, Pa, 19147
 Stone Marsha, Po Box 67, Bowmanstown, Pa, 18030-0067
 Stone Mary, 420 St Clair St, Latrobe, Pa, 15650
 Stone Patri, Fox Field Farm #187, Gardenville, Pa, 18926
 Stone Paul A Md, 3300 Henry Ave, Philadelphia, Pa, 19129-0000
 Stone Ralph, C/O Morgan Guaranty Trust Co, New York, Ny, 10007
 Stone Robert, 40 S Harrisburg St, Steelton, Pa, 17113
 Stone Run Country, Store, Ephrata, Pa, 17522
 Stone Sandra, 5306 Glenlock St, Philadelphia, Pa, 19124
 Stone Stephanie Jane, Po Box 67, Bowmanstown, Pa, 18030-0067
 Stone Thomas, 1845 Mallard Court, Hellertown, Pa, 18055
 Stone Thomas W, 1845 Mallard Ct, Hellertown, Pa, 18055-0000
 Stoneback Bernice R, R# 1, Easton, Pa, 18042
 Stoneback Shane S, 263 N Main St, Telford, Pa, 00000-0000
 Stoneboro Fuel Stop Inc, Care Of Jagroop Singh Grewal, Jackson Center, Pa, 16133
 Stonebraker Chris, 106 E Hudson Ave, Altoona, Pa, 16602
 Stonebraker E R, 106 E Hudson Ave, Altoona, Pa, 16602
 Stonefeld Eleanor, 3719 Brisban St, Harrisburg, Pa, 17111
 Stonehenge Clayton Place, 8 Clayton Place, Newtown Square, Pa, 19073
 Stonehill Rose Ann, 57 W Manheim St, Philadelphia, Pa, 19144
 Stonehill Roseann, 57 W Manheim St, Philadelphia, Pa, 19144
 Stonehouse Jon P, 1306 Summerhill Drive, Malvern, Pa, 19355
 Stonemetz William, 121 Christophers L, Coatesville, Pa, 19320
 Stoner Barry E, 109 Arch St, York, Pa, 17403
 Stoner Christopher E, 19 Bachman St 2nd Fl, Hellertown, Pa, 18055
 Stoner Donald, 630 Bremer Rd, Dover, Pa, 17315
 Stoner Frank A
 Stoner Joseph A, C/O Ronald K Stoner, Hanover, Pa, 17331-0000
 Stoner Michael, 79 Rowe Dr, Lewistown, Pa, 17044-8217
 Stoner Robert Ux F, 1155 W Gore Rd, Erie, Pa, 16509
 Stoner Sara H, 2464 A Market St, Harrisburg, Pa, 17103-2434
 Stonerod Thelma, 2106 Derry St, Harrisburg, Pa, 17104-2723
 Stonestref Timothy C, 310 Foxcroft Dr, Warminster, Pa, 18974
 Stonestref Pub Inc, 626 N Front St, Phila, Pa, 19147
 Stonewall Melvin, 924 E 21st St, Erie, Pa, 16503
 Stoney Mountain Concrete Form, C/O Campbell Etal, Easton, Pa, 18045
 Stonge Stephanie, 109 Overlook Dr, Mount Lebanon, Pa, 15216-1434
 Stoodyard Jere, 70 Ridgefield Ct, York, Pa, 17404
 Stoops Dorothy A, 556 E Parker Avenue, Philadelphia, Pa, 19106
 Stop & Go #3120, C/O Sunoco Inc, Reading, Pa, 19610-1258
 Stop And Go Str470, 1770 Pine Hollow, Mckees Rocks, Pa, 15136
 Stop And Go Str497, 2399 Duss, Ambridge, Pa, 15003
 Stop N Go, 262 Connecticut Ave Not Sure, Rochester, Pa, 15074
 Stopler .Jill, 231 E 22nd St, Chester, Pa, 19013
 Stopper Eugene A, 440 Woodland Ave, Williamsport, Pa, 17701
 Stopper Helen M, 413 E Moreland Rd, Willow Grove, Pa, 19090
 Stopper Robert, 191 Lower Holland Rd, Holland, Pa, 18966
 Stoppie Stacie A, 412 W Savory St, Pottsville, Pa, 17901
 Stopyra Stanley, 1518 Wood Ave, Honesdale, Pa, 18431
 Storaska Brenda L, 120 Pecanwood Dr, Natchez, Ms, 39120
 Storaska Jeanette, Po Box 144, Weston, Pa, 18256-0144
 Storch Douglas S, 2916 Leechburg Rd, Lower Burrell, Pa, 15068
 Storch Leonard A, 1502 Library Ave, Mc Keesport, Pa, 15132-4715
 Storch Leonard A, 3205 Maryland Ave, North Versailles, Pa, 15137
 Storch Scott, 326 Bainbridge St, Phila, Pa, 19147
 Storer Amy Metteer, 2034 Montgomery, Bethlehem, Pa, 18017

Storey Kaitlyn Rene, 5407 W Girard Ave, Philadelphia, Pa, 19131-4213
 Storey Laura S, Po Box 698, Hatboro, Pa, 19040-0000
 Storey Michele Rene Custodian, 5407 W Girard Ave, Philadelphia, Pa, 19131-4213
 Stork Watch Inc, Po Box 227, Conshohocken, Pa, 19428-1654
 Storkwatch, 20 West Sixth Avenue, Conshohocken, Pa, 19428
 Storlazzi Nancy G, 203 Fox Lane, Wallingford, Pa, 19086-6225
 Storm Carol M, 3932 Suncrest Lane, Bethlehem, Pa, 18020
 Storm Cheryl L, Po Box 336, Mc Kean, Pa, 16426
 Storm Llc, 3030 Penn Ave, Pittsburgh, Pa, 15222
 Stormfeltz Scott A, 556 Highview Dr, Lititz, Pa, 17543-8725
 Storms Donald D, Bad Address Do Not Mail
 Storr Katherine, 160 Falls Tullytown, Levittown, Pa, 19054
 Storti Gilda, 3059 Potter St, Philadelphia, Pa, 19134-2417
 Story Dorothy E, 908 Deer Rd, Bryn Mawr, Pa, 19010-3736
 Storz Instrument, P O Box 641643, Pittsburgh, Pa, 15264-1643
 Storz Karl, Gen Knox Bl, Washington Crossing, Pa, 18977
 Stosanovic Vesna, Po Box 772, Stroudsburg, Pa, 18360
 Stosanovic Vesna, Wigwam Park Rd 7700, Stroudsburg, Pa, 18360
 Stottlemeyer Donald E, 215 S Queen Street, York, Pa, 17403
 Stouch Marguerite E, 1358 W Market St, York, Pa, 17404-3402
 Stoudt Donald, 500 S Grant St, Palmyra, Pa, 17078
 Stoudt Florence M, 1149 Robeson St, Reading, Pa, 19604
 Stoudt Krista N, 723 Third Avenue, Bethlehem, Pa, 18018-0000
 Stoudt Norman G, 1749 Centre Ave, Reading, Pa, 19600
 Stoudt Richard A, 306 Tulley Dr, Bernville, Pa, 19506
 Stoudt Robert C, 1061 N 6th St Apt 5, Whitehall, Pa, 18052
 Stoudt Samuel J, P O Box 15, Springdoro, Pa, 16435-0000
 Stoudt Sheridan P, 1293 Grandview Rd, Oil City, Pa, 16301
 Stouffer James H, Rd 1, Volant, Pa, 16156
 Stouffer James R, 414 E Main Street, Mechanicsburg, Pa, 17055
 Stouffer Joann, Knox Commons, Knox, Pa, 16232
 Stouffer Karen, 1100 Darling St, Johnstown, Pa, 15904
 Stouffer Lois, 358 N. 9th Street, Lebanon, Pa, 17046
 Stouffer Mark R, Bethel Park, Pa
 Stough Alicia, 97 Auburb Dr, Meadville, Pa, 16335
 Stough Bradley L, 3055 N George St, York, Pa, 17402
 Stough Lewis E, 1567 Clover Ln, York, Pa, 17403-4009
 Stough Mary, 412 Todd St, Pittsburgh, Pa, 15221
 Stough Michael, 1002 Gaskill Ave, Jeannette, Pa, 15644
 Stough Patricia A, 1567 Clover Ln, York, Pa, 17403-4009
 Stough Steven, 97 Auburb Dr, Meadville, Pa, 16335
 Stought Todd, 123 Whiskey Run Rd, Newville, Pa, 17241-8601
 Stoughton Betty, 3526 Kyle Rd, Philadelphia, Pa, 19154
 Stoughton Francis M, 218 Pine St, Edinboro, Pa, 16412-2054
 Stoughton Roberta J, 218 Pine St, Edinboro, Pa, 16412-2054
 Stout Allison, 204 East Market St, Bethlehem, Pa, 18018
 Stout Danny, 1970 New Rodgers Road, Levittown, Pa, 19056
 Stout Dorothy E, 1720 Loyalsock Dr Apt 13, Williamsport, Pa, 17701
 Stout Dustin, 7 Pine Road, Mount Holly Spri, Pa, 17065
 Stout Environmental Inc, Bldg 16 Ste 400, Blue Bell, Pa, 19422
 Stout H Stratton, 500 Shoemaker Ave, Jenkintown, Pa, 19046-2130
 Stout Helen, 437 Center St, Milton, Pa, 17847
 Stout Jenny L, 85 South Delaware Dr, Bangor, Pa, 18013
 Stout Joel D, 184 Airport Rd Apt 3, Marietta, Pa, 17547
 Stout Linda, 773 Linden Drive, Southampton, Pa, 18966-0000
 Stout Linda M, 773 Linden Drive, Southampton, Pa, 18966-0000
 Stout Lori, 17 N Church St, Spring City, Pa, 19475
 Stout Mari, 1809 S. 18th Street, Philadelphia, Pa, 19145
 Stout Mary E, 107 El Shaddai Drive, Beaver, Pa, 15009
 Stout Nicholas, 443 East North St, Bethlehem, Pa, 18018
 Stout R P, 6420 N Radcliffe St, Bristol, Pa, 19007
 Stout Robert M, 813 New Rd, Southampton, Pa, 18966
 Stovall Carol, 781 Penn Estates, E Stroudsburg, Pa, 18301-9078
 Stovall George M, 9921 Buston Ave, Philadelphia, Pa, 19115
 Stovall Sandy, 2433 78th Ave, Philadelphia, Pa, 19150
 Stover Betty L, 111 Mead St, Reading, Pa, 19611
 Stover Charlotte M, 6160 Dalmation Drive, Bethel Park, Pa, 15102
 Stover Construction, 3272 Shingletown Rd, State College, Pa, 16801
 Stover Erika, 518 Park Dr, Lebanon, Pa, 17042-0000
 Stover Hattie M, 6073 Regent St, Philadelphia, Pa, 19142-1435
 Stover Hazel J, 309 Dell St, Bellefonte, Pa, 16823
 Stover Matthew Cust, 518 Park Dr, Lebanon, Pa, 17042-0000
 Stover Olen S, Rr 2 Box 266, Emporium, Pa, 15834-9304
 Stover Richard E, 1086 East Canal Road, Dover, Pa, 17315
 Stover Rosella C, 524 Woodland Drive, New Kensington, Pa, 15068-5852
 Stover Sara, 70 Grandville Dr, Swoyersville, Pa, 18704
 Stowers Gina, Bad Address Do Not Mail
 Stowers Helen, 2500 Knights Rd Apt 146 06, Bensalem, Pa, 19020-8466
 Stowers Helen A, 1410 72nd Ave Apt 112, Philadelphia, Pa, 19126-1647
 Stowers Helonika Poa, 2500 Knights Rd Apt 146 06, Bensalem, Pa, 19020-8466
 Stowitzky Raymond J, 760 Penn Ave, Midland, Pa, 15059-1419
 Stoyanoff Joseph B, Rd 4 Box 332, Ebensburg, Pa, 15931-8828
 Stoyanov Miroslav, 3000 Westpointe Dr, Pittsburgh Pa, Pa, 15205
 Stoykova Lidia, 424 Avon Place, Philadelphia, Pa, 19116
 Strachan Ruth E, 123 Bainbridge St, Philadelphia, Pa, 19147
 Stracione Art, 2526 Candytuft Dr, Jamison, Pa, 18929
 Strader Donald J, 504 Sherbrook Ct, Wexford, Pa, 15090
 Strader Marvin, 2700 Robinson Blvd, Pittsburgh, Pa, 15235
 Stradling Corey, 1106 Evergreen Road, Morrisville, Pa, 19067
 Stradling Spece Genl Agcy In, Po Box 280, Honey Brook, Pa, 19344
 Stradling Spece Genl Agcy Inc, Box 280, Honey Brook, Pa, 19344
 Stradnick James P, Rr 1 Box 122, Sugarloaf, Pa, 18249-0000
 Straff Helen S, 777 W Germantown Pik, Plymouth Mtg, Pa, 19462
 Straight Robert, Box 15 Limekiln Rd, Doylestown, Pa, 18901
 Straight To The Heart Of The Or Matter, Undeliverable 02 24 99 Request
 Straille Donald R, 239 Taylor Ave, Beaver, Pa, 15009
 Strain Stacy, Horsham, Pa, 19044
 Straining Stephen, 372 Jamestown Ct, Harrisburg, Pa, 17111
 Straite Tyrone, 618 N 8th St, Allentown, Pa, 18103
 Straiton Robert P, 945 E Main St, Norristown, Pa, 19401
 Straka Mary Beth, 59 Beaver Street, Sewickley, Pa, 15143
 Straley Marjorie I, 2841 Oakwood Dr, Harrisburg, Pa, 17110
 Straley Matthew D
 Straley Paul J, 2841 Oakwood Dr, Harrisburg, Pa, 17110
 Stralo Michael, 4302 4th Ave, Temple, Pa, 19560
 Straly Tracy, 215 Chester Pike A 303, Ridley Park, Pa, 19078
 Stramaglia Mark, 2337 Carey Way, Pittsburgh, Pa, 15203
 Stranahan Gear Co Inc, 3010 Franks Rd, Huntington Valley, Pa, 19006-0000
 Strange James, 18889 Shippen Street, Meadville, Pa, 16355
 Strasburg Comm Ambulance, Po Box 57, Strasburg, Pa, 17579
 Strassner Frank J, Apt C416 Granite Farms, Wawa, Pa, 19063-5502
 Stratrair Corporation, 4824 N Hutchinson St, Philadelphia, Pa, 19141
 Stratchko Dawn, 955 E King St, Lancaster, Pa, 17602
 Strategic Communications Service, 2250 Millenium Way, Enola, Pa, 17025
 Strategic Distribution Inc, 3220 Tillman Drive Ste 200, Bensalem, Pa, 19020
 Strategic It, 99 Timber Ridge Rd., Newtown, Pa, 18940
 Strategic Management Group Inc, 3624 Market St, Philadelphia, Pa, 19104
 Strategic Marketing Partn, C/O Russell C Holihan, Duxbury, Ma, 2332
 Strategic Medical Serv, 1845 Walnut St Ste 1300, Philadelphia, Pa, 19103
 Strategic Resource, 1500 Wilmington Pi, West Chester, Pa, 19382
 Strategic Solutions, 240 Elmwood Av, Feasterville, Pa, 19053
 Strategies Alt Health, Number 4 Station Square, Pittsburgh, Pa, 15219
 Stratford Inc, 2121 Nolblestown Rd, Pittsburgh, Pa, 15205
 Strathie Elizabeth, 1523 Bridge Town Pike, Langhorne, Pa, 19053
 Strathmann Clara A, 315 Seward St, Pittsburgh, Pa, 15211
 Strathmore Paper Intl Paper, P O Box 8500 4660, Philadelphia, Pa, 19178
 Stratienko Alexander, Horsham, Pa, 19044
 Stratmore Michael, 5772 Village Lane, Buckingham, Pa, 18912
 Stratostystems Inc, Po Box 530629
 Stratton Claire Anita Cust, 7720-A Stenton Ave Apt 205, Philadelphia, Pa, 19118-3138
 Stratton Daniel & Ann, 349 Grant Ave., Cresskill, Nj, 07626
 Stratton Management Co, 610 W Germantown Pike, Plymouth Meeting, Pa, 19462
 Stratton Milton C, 525 Phila Ave, King Of Prussia, Pa, 19406
 Stratton Robert H, 7720-A Stenton Ave Apt 205 Apt, Philadelphia, Pa, 19118-3138
 Stratton William, 3 Holly Ln, Malvern, Pa, 19355
 Straub Fred L, 1st & Highland St Box 79, Avis, Pa, 17721-0000
 Straub Isabel R, 1st & Highland St Box 79, Avis, Pa, 17721-0000
 Straub John, 2032 Neson Road, Milford, Fl
 Straub Paul W, 1152 Beverly Road, Bensalem, Pa, 19020
 Straub Russell E, 3521 E Kent Rd, Laureldale, Pa, 19605
 Straub Sherri, 2032 Neson Road, Milford, Fl
 Strauch Matilda L, 327 Penn St, Allentown, Pa, 18102
 Straughn Richard P, Celina T Straughn, Bensalem, Pa, 19020-3930
 Straumann Usa, 1 Alewife Center, Cambridge, Ma, 2140
 Straume Sharon L, 71 Winchester Dr, Quakertown, Pa, 18951
 Straup Elizabeth J, 6455 Upland St, Philadelphia, Pa, 19142-2025
 Straus Daniel E, 516 Crown St, Willow Grove, Pa, 19090-2614
 Straus Edith W, 516 Crown St, Willow Grove, Pa, 19090-2614
 Straus Peter, 607 N Middletown Rd, Media, Pa, 19063-0000
 Strausbaugh Charles L, 8815 Holden Park Rd, Hawthorne, Fl, 32640
 Strausbaugh R W, 180 Ellis Ave, Hermitage, Pa, 16148-2690
 Strauss Beth, 202 Walnut Rd, Wallingford, Pa, 19086-0000
 Strauss Fannie, 3921 Poplar St, Philadelphia, Pa, 19104-1115
 Strauss Paul, 325 Pebblewood Dr, Dresher, Pa, 19028
 Strauss Paul, 3251 Pebblewood Ln, Dresher, Pa, 19025
 Strauss Paul P, 3251 Pebblewood La, Dresher, Pa, 19025
 Strauss R, 216 Stefan Rd, North Wales, Pa, 19454
 Strauss Wendy K, 1 A Lumberjack Circle, Horsham, Pa, 19044-1943
 Strausser Samuel J, 107 Middle St, Minersville, Pa, 17954
 Stravinsky Jenifer, 1931 Electric Street, Dummore, Pa, 18512
 Straw Denise, 103 E Venango St, Mercer, Pa, 16137
 Straw G L, 3604 Beaucrest St Fl 2, Harrisburg, Pa, 17111
 Straw Tillman Internet Venture Llc, 109 Cypress Lane, Lower Gwynedd, Pa, 19002
 Strawberry Elisabeth H, Po Box 312, Hopwood, Pa, 15445-0312
 Strawberry John F, Po Box 312, Hopwood, Pa, 15445-0312
 Strawberry Mansionmedical, 4008 Lancaster Ave, Philadelphia, Pa, 19104
 Strawbridge Eleanor M, Jefferson House C-1, Philadelphia, Pa, 19144-5444
 Strawbridges, 801 Market Street, Philadelphia, Pa, 19107
 Strawn Daniel P, 216 Wayne Street, Claysville, Pa, 15323
 Strawn Gregory H, Camp Hill, Pa, 17011
 Strawser Arthur F, Rr 5 Box 27, Selinsgrove, Pa, 17870
 Strayer Brian D, 445 Pleasant Hill Rd, Wrightsville, Pa, 17368-9058
 Strayer Brian D, Pleasant Hill Rd, Wrightsville, Pa, 17368
 Strayer Charles, 397 W Main St, Dallastown, Pa, 17313
 Strayer Charles A, Montoursville, Pa, 17754-1441
 Strayer Cheri, 445 Pleasant Hill Rd, Wrightsville, Pa, 17368-9058
 Strayer Cheri, Pleasant Hill Rd, Wrightsville, Pa, 17368
 Strayer Frances L, 419 Chestnut St, Montoursville, Pa, 17754-1441
 Strayer Frances L, 419 Chestnut Street, Montoursville, Pa, 17754-1441
 Strayer Francis L, Montoursville, Pa, 17754-1441
 Strayer Kent E, 160 Gun Club Road, New Oxford, Pa, 17350
 Strayer Margaret, 397 W Main St, Dallastown, Pa, 17313
 Strayer Maureen, 540 Harrogate Drive, Pittsburgh, Pa, 15241-2029
 Strazisar Jeanette, 955 West 24th Street, Erie, Pa, 16502
 Strazisar Mark D, 955 West 24th Street, Erie, Pa, 16502
 Strazza Antionette, 1236 Creedmore Ave, Pittsburgh, Pa, 15226-2344
 Strazza Antoinette, 1236 Creedmore Ave, Pittsburgh, Pa, 15226-2344
 Strazziere Jean, 1321 Dyre Street, Philadelphia, Pa, 19124-1916
 Strazziere Joseph F, 1321 Dyre Street, Philadelphia, Pa, 19124-1916
 Streamer Jeffrey R, 708 Apricot Lane, West Chester, Pa, 19380
 Streamline Settle Serv, Foster Plaza #5 Holiday Dr, Pittsburgh, Pa, 15220
 Streba Diana M, 619 Crawford Road, Pittsburgh, Pa, 15237
 Streba Theodore J, 619 Crawford Road, Pittsburgh, Pa, 15237
 Strecker Regina L, 38 N Main St, Perkasie, Pa, 18944-1903
 Street Gym M Mar, 322 W Market St, West Chester, Pa, 19382
 Street John, 1904 Lingow St, Pittsburgh, Pa, 15214
 Street John F, 1421 N 13th St, Philadelphia, Pa, 19122-0000
 Streets Nicole E, Apt 505, Spring City, Pa, 19475
 Strehle Albert J, 926 Lonely Rd, Sellersville, Pa, 18960
 Strehle Joseph, C/O Peggy Yeloushan, Murrysville, Pa, 15668-9725
 Strehle Margaret, C/O Peggy Yeloushan, Murrysville, Pa, 15668-9725
 Streicher F H, Rr 1 Box 190, Cane, Pa, 16735-0000
 Streifeld Neil M, 345 Norris Hall Ln, Norristown, Pa, 19403
 Streilein Karl E, 216 N Center St, Corry, Pa, 16407

Strenchock John J, 210 Market St, Bloomsburg, Pa, 17815
 Strenz Robert A, Rd 2 Box 2115, E Stroudsburg, Pa, 18301-9630
 Stress Relief Center, 530 Hickory Road, Northampton, Pa, 18067
 Stressgen Biotechnologies, 120-4243 Glanford Avenue, Victoria B.C., Ca, V824b9
 Stresstel Corporation, 2790 W College Ave, State College, Pa, 16801
 Streussnig Lindsay, Po Box 411, Immaculata, Pa, 19345
 Striar Jeffrey H, 1400 Glenhardie Rd, Wayne, Pa, 19087
 Stribling John E, 324 Sylvania Ave, Pittsburgh, Pa, 15210
 Strick Corporation, 201 Boak, Hughesville, Pa, 17737
 Strickland Alexander, 615 Steve, Williamsport, Pa, 17701
 Strickland Anita, Rd 1 Box 66, Gaines, Pa, 16921
 Strickland Arthur, Horsham, Pa, 19044
 Strickland Beatrice, 2523 Ellsworth St, Philadelphia, Pa, 19146-3926
 Strickland Carol, 2200 East Market Street, York, Pa, 17402
 Strickland Joseph, 1159 West Chester Pike, West Chester, Pa, 19382-5071
 Strickland Julia, P O Box 23583, Philadelphia, Pa, 19122
 Strickland Tyesha L, 3020 W Dauphin St, Philadelphia, Pa, 19132
 Strickland Virginia, 3300 Darby Rd, Haverford, Pa, 19041-1061
 Stricklin Linda Crnp, Po Box 8500-1505, Philadelphia, Pa, 19178
 Strict Auto Parts, Horsham, Pa, 19044
 Strider Apryl, 2104 Main Street, Lititz, Pa, 17543-3023
 Striegel Raymond F, 11533 Clematis Blvd, Pittsburgh, Pa, 15235-3105
 Striely Samantha J, 1124 Tropical Ave, Pittsburgh, Pa, 15216
 Striffler Franks, 610 Market St, McKeesport, Pa, 15131
 Striker William V, 1 Hartung Ct, Monessen, Pa
 Strine Gerald A, 4166 Bethman Rd, Easton, Pa, 18045
 Stringfield Roger W, 1545 N Newkirk St, Phila, Pa, 19121
 Stripa Philip, P O Box 28307, Philadelphia, Pa, 19149-0307
 Stripe Karen Susan, 535 Mountain View Road, Middletown, Pa, 17057-3430
 Strittmatter Scott T A, Strittmatter Masonry, Norristown, Pa, 19401
 Stritzinge Darren J, 18-7 Valley Road, Drexel Hill, Pa, 19026
 Strobeck Thomas F, 8512 Jeanes St 2, Philadelphia, Pa, 19111-1310
 Strobel Darlene, Homestead, Pa
 Strobel David L, 579 Seidlers Run, Leesport, Pa, 19533
 Strobel James J, Rd 1 Box 373-A, Natrona Heights, Pa, 15065
 Strobel John E, 4611 Salmon Street, Philadelphia, Pa, 19137
 Strobel Kathryn L, Rd 1 Box 373-A, Natrona Heights, Pa, 15065
 Strode Arthur L, 4410 Marietta Avenue, Columbia, Pa, 17512
 Stroehle Barbara J, 4740 D St, Philadelphia, Pa, 19120-4536
 Stroh Christopher, 1605-6 Olympic Cir N, Whitehall, Pa, 18052
 Stroh Donna, 6 N Creek Mills, Landenberg, Pa, 19350-0000
 Stroh Thomas Cust, 1605-6 Olympic Cir N, Whitehall, Pa, 18052
 Strohl Carl, 101 Abbott Street, Lansford, Pa, 18232
 Strohm Walter K, 429 Bartlett Ave, Ridley Park, Pa, 19078-2602
 Strokovsky Barbara R, 1456 Nobel Rd, Rydal, Pa, 19046
 Strollo Mark Rph, 118 N Van Pelt St, Philadelphia, Pa, 19103
 Stroman Harry J, 1022 Winfield Ct, Lansdale, Pa, 19446
 Stromberg Joseph, 271 Westbrook Dr, Upper Darby, Pa, 19082
 Stromberg Thomas, 200 Kent Road, Upper Darby, Pa, 19082
 Strong Anne A, 105 West Mermaid Lane, Philadelphia, Pa, 19118
 Strong Betti, 1405 New Rodgers Rd, Bristol, Pa, 19007
 Strong Darin, 6567 Woodstock St, Philadelphia, Pa, 19422
 Strong Florence B, 916 Colonel By Drive, Ottawa, Fo, 00000-0000
 Strong Harry A, Po Box 837, Pittsburgh, Pa, 15230-0837
 Strong Industrial, Reach Rd & North Dr, Williamsport, Pa, 17701
 Strong J E, 331 Groff Mill Rd H103, Harleysville, Pa, 19438-0000
 Strong James P, R 88, Harrisburg, Pa, 17100
 Strong James W, Po Box367, Narberth, Pa, 19072-0000
 Strong Lillian G, R 88, Harrisburg, Pa, 17100
 Strong Mary A, Po Box 837, Pittsburgh, Pa, 15230-0837
 Strong Mary A Estate, 1429 Willowbrook Dr, Boalsburg, Pa, 16827-1673
 Strong Michael A, 316 N 7th Street, Philadelphia, Pa, 19104
 Strong Scott A, Rd 2 Box 816c, Liverpool, Pa, 17065
 Strong Vincent Band Boosters, 414 Raspberry St, Erie, Pa, 16507-1042
 Strong William R, 13367 Route 208, Marble, Pa, 16334
 Stropas James, 121 Woodland Ln, Norristown, Pa, 19403-2557
 Stroschein Jill L, 3200 Daniel Ln Apt 106, Monroeville, Pa, 15146
 Strother Braheim O, 1429 Edgewood Ave, Abington, Pa, 19001
 Strother Paul, 576 Teeter Rd, Littlestown, Pa, 17340
 Strothers Joseph Iii, 28 N Conestoga St, Philadelphia, Pa, 19139
 Strothers Margaret R, 4803 N 12th St, Philadelphia, Pa, 19141-0000
 Strothers Recardo M, 112 Lori Rd, Gibsonia, Pa, 15044-9346
 Stroud Andre, 213 Burrows St, Pittsburgh, Pa, 15239
 Stroud James Corey, 6319 Morton St, Philadelphia, Pa, 19144
 Stroud Jamie B, 6900 Heyward St, Phila, Pa, 19119-3416
 Stroud Regis, 302 E 9th Ave, Tarentum, Pa, 15084
 Stroudsburg Area School District
 Strough Philip R, 1750 Lakeshore Dr, Mohnton, Pa, 19540
 Stroup B, 10 B 50 Ccnh Rd, Carlisle, Pa, 17013
 Stroup Barbara R, 1450 Orator St, Pittsburgh, Pa, 15204
 Stroup Branden, 116 Olde Manor Lane, Moon Township, Pa, 15108
 Stroup David J Iii, 29 Meadows Lane, Haverford, Pa, 19041
 Stroup Nancy, R 708 Mill St, Catawissa, Pa, 17820
 Stroup Patricia D, 4534 Warm Spring Rd, Greencastle, Pa, 17225-9749
 Strous William, Hanover, Pa, 17331
 Strouse Albert B, 2601 Pky, Philadelphia, Pa, 19130
 Strouse Greenberg & Co, 1626 Locust St, Philadelphia, Pa, 19103-6393
 Strouse Greenberg And Co, 1626 Locust St, Philadelphia, Pa, 19103-6393
 Strouse Heather, 1715 Jackson St, Aliquippa, Pa, 15001
 Strouse Julie, 2nd Floor, Furlong, Pa, 18925-1161
 Strouse Penny, 2193 Bear Pen Hollow Rd, Lock Haven, Pa, 17745-0000
 Strouse Richard, 34c Eighth Street, Wind Gap, Pa, 18091
 Strovel Jason L, 325 Cottingham Cir, Cranberry Township, Pa, 16066
 Stroyer Frances F, 1616 Beaver St, Mc Keesport, Pa, 15132-4572
 Stroyan Funeral Home Inc, 405 W Harford Rd, Milford, Pa, 18337
 Strozzi Vincent, 1123 Meetinghouse Rd, Ambler, Pa, 19002
 Strubel Leslie D, 64 Shady Ln, Quarryville, Pa, 17566
 Strubinger Diane M, 126 South Street, Jim Thorpe, Pa, 18229-2324
 Strubinger James W, 126 South Street, Jim Thorpe, Pa, 18229-2324
 Struble Dorothy M, 330 Iowa St, Greensburg, Pa, 15601
 Struble Jesse J, 330 Iowa St, Greensburg, Pa, 15601
 Struble Tamara, 8665 Findley Lake Rd, North East, Pa, 16428-4257
 Struck Nancy J, 120 Sunset Drive, New Cumberland, Pa, 17070
 Struckmeyer Ann M, 603 Hanover Ct, Wayne, Pa, 19087
 Strump Roxie O, 121 N 2nd St, Lock Haven, Pa, 17745
 Strunk Elton H Estate, 2269 Pine Grove Rd, Fayetteville, Pa, 17222
 Strunk Grace M, C/O Alvin A Woerle, Reading, Pa, 19606-1901
 Strunk Iola B Custodian, R D 5 Box 220, E Stroudsburg, Pa, 18301-0000
 Strunk Samuel G, R D 5 Box 220, E Stroudsburg, Pa, 18301-0000
 Strunks Garagae On Wheels, P O Box 284, Quakertown, Pa, 18951
 Strushensky Michael, 214 Orchard Ct, Red Lion, Pa, 17356-9598
 Struski Michael J, 106 Hayden St, Sayre, Pa, 18840-2025
 Strutt Nancy, 606 52nd St, Pittsburgh, Pa, 15201-2426
 Strutz Mark J, 856 A Pennock Stve, Philadelphia, Pa, 19130-0000
 Struzinski Marie, 3612 Salina Rd, Philadelphia, Pa, 19154-2615
 Stryker Jean M, Po Box 331, Langhorne, Pa, 19047
 Stryker Jo Ellen, 2027 Walnut St, Philadelphia, Pa, 19103-4467
 Stryker Linda, 2027 Walnut St, Philadelphia, Pa, 19103-4467
 Stryker Medical, Horsham, Pa, 19044
 Strzalkowski Thomas P, 244 South Buckout Street, State College, Pa, 16801
 Stuart Amy E, 714 South 49th Street, Philadelphia, Pa, 19143
 Stuart Esther, 2420 Lombard St, Philadelphia, Pa, 19146
 Stuart Evans Aust Group
 Stuart Geraldine, 3444 H St, Philadelphia, Pa, 19134-0000
 Stuart Gordon, Haverford, Pa, 19041
 Stuart Ruth A, 1045 Nw End Blvd Lot 366, Quakertown, Pa, 18951-4118
 Stuba Catherine, 1303 Mount Royal Blvd, Pittsburgh, Pa, 15223-1006
 Stubbs Arthur, 55 W Hanover St, Gettysburg, Pa, 17325
 Stubin Charles H Md, 820 5th Avenue, Chambersburg, Pa, 17201-0000
 Stuck Nancy M, 211 S Enola Dr, Enola, Pa, 17025-2808
 Stuckert John A, C/O Sandy Stuckert, Philadelphia, Pa, 19138-1130
 Stuckey Cornelia, 815 W 4th St # R310, Williamsport, Pa, 17701-5801
 Stuckey Jannie, 1001 N Wheeler St, Pittsburgh, Pa, 15208
 Stuckey Leighann M, Bad Address Do Not Mail
 Studders Helen R, 221 Fremont St Apt 808, West Pittston, Pa, 18643
 Studebaker Sheila, C/O Sheila Frech, West Chester, Pa, 19380-3718
 Student Faculty Center, 3340 N Broad St Ste300, Philadelphia, Pa, 19140
 Student Loan Servicing Center, 1200 N 7th St 2nd Floor, Harrisburg, Pa, 17102
 Student M F, 135 Siminole Avenue, Norwood, Pa, 19074
 Student Services Company, 2502 West Main Street, Norristown, Pa, 19403
 Students, 5847 Hadfield St, Philadelphia, Pa, 19143-0000
 Students United To Provid, 622 City Hall Anx, Phila, Pa, 19107
 Studer Fred R, Po Box 246, Clarks Summit, Pa, 18411
 Studer Jane Y, P O Box 246, Clarks Summit, Pa, 18411-0246
 Studevan Randolph, 6934 Woodland Avenue, Philadelphia, Pa, 19142
 Studio Network The, 130 Presidential Blvd, Bala Cynwyd, Pa, 19004
 Studner Industries Inc, Pob 43153, Philadelphia, Pa, 19129
 Studor Donald R, 1053 W 5th St, Erie, Pa, 16507
 Studor Yvonne, 1053 W 5th St, Erie, Pa, 16507
 Studwell Joachim, 226 Rostrevor Pl, Pittsburgh, Pa, 15202-192
 Studwell Loretta C Decd, 226 Rostrevor Pl, Pittsburgh, Pa, 15202-1920
 Study Vance Karl, 215 Estate Dr, York, Pa, 17404
 Studzienko Sharon, 911 Hawthorn Road, Allentown, Pa, 18103
 Stuetzer Myrtle O, 651 Carpenter Ln, Philadelphia, Pa, 19119-3405
 Stuff Inc, 924 North 2nd Street, Philadelphia, Pa, 19123
 Stuft Derry L, 526 S Walnut St, Sharpville, Pa, 16150
 Stuhr Joseph P, 2236 S Beechwood St, Philadelphia, Pa, 19145
 Stulack David T, 1488 Dickinson Ln, Bethlehem, Pa, 18015-5234
 Stull Craig W, 109 Laubach Ave, Northampton, Pa, 18067
 Stull Darrell, 3217 West 32 Street, Erie, Pa, 16506
 Stull Mary L, 4602 Newman Rd, Fayetteville, Pa, 17222
 Stuller Bernice W, 31 Park St, Franklin, Pa, 16323
 Stults Hermey A, 415 Ray Nw, Philadelphia, Pa, 44663-1965
 Stultz & Brown Pon Old Gmc Trk, Route 22 South 11th St, Huntingdon, Pa, 16652
 Stulz Elise Marie, 588 Van Kirk St, Philadelphia, Pa, 19120
 Stum Harold, 9213 Broken Timber Way, Columbia, Md, 21045
 Stumacher Debra Ann, 580 Grant St, Newtown, Pa, 18040
 Stumacher Russell J Md Pc, Suite 606, Philadelphia, Pa, 19146
 Stumar Investigations, Norristown, Pa, 19404
 Stumbaugh M O, 765 East Washington, Chambersburg, Pa, 17201
 Stumbaugh Mildr, 765 E Washington, Chambridge, Pa
 Stump Deborah Ann, 238 South 7th Street, Philadelphia, Pa, 19106-3521
 Stump Ernest L, 134 S Bedford St, Bedford, Pa, 15522
 Stump Faith A, 15 George Dr, Middletown, Pa, 17057-5536
 Stumpf Harry, Box 45 Plum St Apt#115, Weedville, Pa, 15868
 Stumpf Jeffrey E, Rr 1 Box 2008, Stahlstown, Pa, 15687-9801
 Stumpf Motor Co, Beaver Valley Park, Quarryville, Pa, 17566
 Stumpner Edna Mae, Po Box 13, Centerville, Pa, 16404-0013
 Stumpo Anna, 6500 Tabor Rd Apt 2404, Philadelphia, Pa, 19111
 Stundivant James H, 140 Clymer, Reading, Pa, 19602
 Stupard Frederick, 203 Avon Rd, Narberth, Pa, 19072
 Stupp Frank, 7612 Oaklane Rd, Cheltenham, Pa, 19012-0000
 Stupp Geraldine, 7612 Oaklane Rd, Cheltenham, Pa, 19012-0000
 Sturgeon Mildred W, 1003 Redmount Pl, Greensburg, Pa, 15601
 Sturgeon Russell, 305 Lowell St, Pittsburgh, Pa, 15206
 Sturgeon Ruth, Rr 1, Vandergrift, Pa, 15690
 Sturgeon Ruth M, Rr 1, Vandergrift, Pa, 15690
 Sturges Barbara H, 420 Avon Dr, Pittsburgh, Pa, 15228-2104
 Sturges Charles C, 3326 Old York Rd Suite B, Furlong, Pa, 18925-0000
 Sturges Marie, 85 Lenax Ave, East Stroudsburg, Pa, 18301
 Sturgill Aaron D, 625 Trumbo Rd, Philadelphia, Pa, 19134-1350
 Sturgis Ernest, Mt Pleasant Ave, Wayne, Pa, 99999
 Sturgis Stanley S, 5112 Cedar Ave, Philadelphia, Pa, 19143
 Sturgis Tia-Von C, 2953 Frankford Ave, Philadelphia, Pa, 19134
 Sturla Donald L, Beaumont #322, Bryn Mawr, Pa, 19010
 Sturm Dorothy, 2925 Nw 68 Terrace, Margate, Pa
 Sturm Sheran M, 33 G St, Carlisle, Pa, 17013
 Sturm Supply Inc, Horsham, Pa, 19044
 Sturm Timothy J, 21 Congress St, Bradford, Pa, 16701
 Sturm Victoria, C/O Wilma Malish, Cheltenham, Pa, 19012-1604
 Sturm W/C Trust, Fairfield, Oh, 45014
 Sturn Sarah, 439 Locust St, Amhidge, Pa, 99999
 Stutman Fred Md, Po Box 7777, Philadelphia, Pa, 19175

Stutzman Randall, 159 Hunt Valley Cir, Berwyn, Pa, 19312
 Stutz George S, 208 Milheim Drive, Butler, Pa, 16001-1517
 Stutz James D, 28-13 Drexelbrook Drive, Drexel Hill, Pa, 19026-5310
 Stutz Maurice, 310 Fisk St #415, Pittsburgh, Pa, 15201-1708
 Stutz Nat, 310 Fisk St #415, Pittsburgh, Pa, 15201-1708
 Stutz Rosemary A, 208 Milheim Drive, Butler, Pa, 16001-1517
 Stutzman Harry A Jr, 516 Harding St, New Cumberland, Pa, 17070-1236
 Stutzman Mary J, 617 Tayman Ave, Somerset, Pa, 15501-1823
 Stutzman William E, 617 Tayman Ave, Somerset, Pa, 15501-1823
 Stuyck Catherine, Frillinglei 167, Brasschaat, Fo, 2930
 Styborski Michael J, 130 W 25th St, Erie, Pa, 16502
 Styborski Theodore W, Conneaut Lake, Pa, 16316
 Styche Ellen S, 1010 Try St, Monongahela, Pa, 15063
 Styer Brian C, 190 Limestone Rd, Oxford, Pa, 19363
 Styer Martha M, 45 Ardmore Avenue, Lansdowne, Pa, 19050
 Styer Paul R, 45 Ardmore Avenue, Lansdowne, Pa, 19050
 Styer Winnie, 4807 Mulberry St, Philadelphia, Pa, 19124
 Styler Brian C, 190 Limestone Rd, Oxford, Pa, 19363
 Styles By Stephanie, 26 East High Street, Gettysburg, Pa, 17325
 Styles Isabella, C/O Liberty Court
 Styles Isabella, C/O Liberty Court Genesis Elder Care,
 Suanlarm Chintana, 5129 Germantown Ave, Phila, Pa, 19144
 Suarez Davis Annmarie, 350 S River Rd, New Hope, Pa, 18938-2221
 Suarez Fernando, 9841 Northeast Ave Condo, Philadelphia, Pa, 19115
 Suarez Norma, 620 Moss St, Reading, Pa, 19604-2626
 Sub Mitz Investment Group, 127 Persian Drive, Oakdale, Pa, 15071
 Subb Charles, 412 N Wayne Ave, Wayne, Pa, 19087-0000
 Subedi Alok, Lawrence Tower B Room 676, Edinboro, Pa, 16444
 Subedi Ramila, Dba Global Outfitters, Lancaster, Pa, 17602
 Subedi Suraj, Dba Global Outfitters, Lancaster, Pa, 17602
 Suber Mets, 234 Weymouth Rd, Darby, Pa, 19023
 Suber Sharon, 2914 W Nicholas St, Philadelphia, Pa, 19121
 Suber Shelley, 252 E Pena St, Philadelphia, Pa, 19144
 Subin Jain, East 17 University Manor, Hershey, Pa, 17033
 Subir Ray Md, 2645 N 3rd St Ste 280, Harrisburg, Pa, 17110
 Subleco, 1500 West 4th Street, Chester Heights, Pa, 00000-0000
 Subrahmanian Rajagopalan, 445 Waupeiani Dr M21, State College, Pa, 16801
 Subranni Alissa R, 2593 Cold Spring Road, Lansdale, Pa, 19446
 Suburban Cable Of Lanc., P.O. Box 802124, Philadelphia, Pa, 19182
 Suburban Cardiology, Horsham, Pa, 19044
 Suburban Coffee Serv, 360 Carerra Drive, Lancaster, Pa, 17601
 Suburban East Med Ctr Upm, Po Box 382046, Pittsburgh, Pa, 15250-8046
 Suburban General Hospital, 2701 Dekalb Place, Norristown, Pa, 19401
 Suburban General Hospital, S Jackson Ave, Pittsburgh, Pa, 15202
 Suburban Hosp Regular, Horsham, Pa, 19044
 Suburban Ostomy Supply Co. Inc., P.O. Box 642878, Pittsburgh, Pa, 15264-2878
 Suburban Propane, 1744 York Rd, Gettysburg, Pa, 17325
 Suburban Propane, 301 Old Mill Lane, Exton, Pa, 19341-2534
 Suburban Propane, P O Box 70, Montgomeryville, Pa, 18936
 Suburban Therapy, 213 Lindenwood Ave, Ambler, Pa, 19002-4707
 Suburban Therapy Inc, 215 Newtown Rd, Warminster, Pa, 18974
 Suburban Woods Health Rehab Burial Reser, 2751 Dekalb Pike, Norristown, Pa, 19401
 Subway 23312, 454 E College Ave, State College, Pa
 Sucharski Evan, 40 California Ave, Medford, Ny, 11763
 Suchde Mitul, 5450 Wissahickon Ave, Philadelphia, Pa, 19144
 Suchodolsk Patricia L, 9716 Jeanes St, Philadelphia, Pa, 19115-0000
 Suckley Chester L, Rr 1 Box 286, Rome, Pa, 18837-9653
 Suckling Raymond S, 315 Church Lane, Sewickley, Pa, 15143-1013
 Suckling Raymond S, 315 Church Lane Edgeworth, Sewickley, Pa, 15143-1013
 Suckling Raymond S, 315 Church Ln, Sewickley, Pa, 15143-1013
 Suckling Raymond S, Edgeworth, Sewickley, Pa, 15143-1013
 Sucuzhanay Lisa, 90 Springers Ln Lot 18, New Cumberland, Pa, 17070
 Suddarth Jamie, 122 E 2nd St, Erie, Pa, 16507
 Suddith William, Po Box 53, Artemas, Pa, 17211-0053
 Sudhaus John R, Apt 9 16, Bensalem, Pa, 19020-2853
 Sudhir Albuquerque, Apt 909, Downingtown, Pa, 19335
 Sudhir Batchu Md, 500 Schoolhouse Rd, Johnstown, Pa, 15904-2929
 Sudhir Joshua, 2314 Sassafra St, Erie, Pa, 16502
 Sudiekis Jordan Dean, Rd 2 Box 88 B, Wysox, Pa, 18854-9779
 Sudiekis Julie Custodian, Rd 2 Box 88 B, Wysox, Pa, 18854-9779
 Sudler Aaron, 1545 S 30th St, Philadelphia, Pa, 19146
 Suellen Russel, Rr 1 Box 287, West Decatur, Pa, 16878-973
 Suffolk Construction Company
 Sufirin Frances, 5715 Beacon St 515, Pittsburgh, Pa, 15217
 Sugalaski Jean, 323 Hulmeville Ave, Langhorne, Pa, 19047
 Sugar creek Township
 Sugartown Square Associates, Stone Bank Prof. Ctr. Suite 2, Exton, Pa, 19341
 Sugawara Takeshi, 75 College Ave, Greenville, Pa, 16125
 Sugent Barbara, 63 Conneaut Lake Road, Greenville, Pa, 16125
 Suglia Stacy, 717 Spring St, Sinking Spring, Pa, 19608
 Sugzdnis Frances, 502 Brookfield Way, West Chester, Pa, 19382-6666
 Suh Jung S, Apt 421, Philadelphia, Pa, 19141
 Suh Y S, 1203 Dogwood Circle, Blue Bell, Pa, 19422
 Suhrie Kevin, 592 New Castle Mercer Rd, New Wilmington, Pa, 16142-3106
 Suhrie Kevin, 592 New Castle Mercer Rd, New Wilmngtn, Pa, 16142-3106
 Suibert Anna, 4618 Lilborne Ave, Pittsburgh, Pa, 00000
 Suidowski Rita C, 2054 E Pickwick Street, Philadelphia, Pa, 19134-0000
 Suipa Anthony, 325 E Union St, Allentown, Pa, 18103
 Suiter Janelle R
 Suiter Mark C Custodian, 11 N Horseshoe Dr, Stevens, Pa, 17578
 Sujkowski P, 5018 Dearborn St, Pittsburgh, Pa, 15224
 Suk Eugene, 4627 Carlton St, Pgh, Pa, 15201
 Suk Mao, 1705 S 15th St Apt 1, Philadelphia, Pa, 19145-2322
 Sukala Justin, Po Box 75, Natrona Hts, Pa, 15065
 Sukarochana Kamthorn Md, 3705 Fifth Ave At Desoto St, Pittsburgh, Pa, 15213-0000
 Sukel Claudia Ann, 14 Maple Ct, Pittsburgh, Pa, 15237
 Sukel Claudia Ann, 8523 Springfield Dr, Allison Park, Pa, 15101-0000
 Sukel Michael J Jr, 14 Maple Ct, Pittsburgh, Pa, 15237
 Sukel Michael J Jr, 8523 Springfield Dr, Allison Park, Pa, 15101-0000
 Sukonick Mitchell, 1607 Winston Road, Gladwyne, Pa, 19035
 Sukosky Therese, 400 Woodhill Road, Newtown, Pa, 18940
 Sukustis Dolores, 1710 Pioneer Ave, Pittsburgh, Pa, 15226
 Sula Ali B, Literacy Movement Organiz, Tehran, Ir, 6378
 Sulderits Karl W, Hc 1 Box 2220, Tannersville, Pa, 18372
 Sule Christopher J, 1619 We Street, Bethlehem, Pa, 18018
 Sule John Ozenua, 4107 Chester Ave, Philadelphia, Pa, 19104-4550
 Sule Robert, 6762 Old Mars-Crider Rd, Cranberry Twp, Pa, 16066
 Suleski Charles, 433 Erney St, Allentown, Pa, 18103-7608
 Sulewski Julia, 420 Harrell Drive, Erie, Pa, 16507
 Sulick John, 147 Sheila Dr, Pittsburgh, Pa, 15220
 Sulleman Jamil Md, Horsham, Pa, 19044
 Sulimov Vladimir, 10045 Ferndale St, Philadelphia, Pa, 19116
 Sultitzer Jeffrey Allen, 3810 Second Woods Rd, Doylestown, Pa, 18901
 Sulkoske Michael D, C/O 109 Oak Ridge, Butler, Pa, 16001
 Sulkowski Erica, 1022 E Beau St, Washington, Pa, 15301-2927
 Sulkowski Erica A Custodian, 1022 E Beau St, Washington, Pa, 15301-2927
 Sulkowski Sarah A, 1022 E Beau St, Washington, Pa, 15301-2927
 Sullo, Att Leon H Sullivan Inc, Philadelphia, Pa, 19102-1922
 Sullivan Daniel L Iii, 1121 Mulberry Street, Upland, Pa
 Sullivan And Cromwell, 125 Broad Street, New York, Ny, 10004
 Sullivan Anna T, 869 Timberline Drive, Gap, Pa, 17527
 Sullivan Anothny, 2912 Westmont St
 Sullivan Bernadette Ms, 510 W South Av, Glenolden, Pa, 19036
 Sullivan Brian, 315 New St 321, Philadelphia, Pa, 19106
 Sullivan Brian J, 660d Old State Rd, Oley, Pa, 19547-8861
 Sullivan Candice C, 736 W Oak St, Palmyra, Pa, 17078
 Sullivan Catherine, 208 Patterson Street, Chester, Pa, 19013
 Sullivan Christopher A Cust, 310 E 3rd Street, Williamsport, Pa, 17701-0000
 Sullivan Company, 2234 Mac Dade Boulevard, Holmes, Pa, 19043-1481
 Sullivan Daniel, 1658 Carlisle Ln, Downingtown
 Sullivan Daniel, 99 E Manilla Ave, Pittsburgh, Pa, 15220-3305
 Sullivan Daniel C, 11117 Radiology
 Sullivan Daniel J, 1324 Karen Lane, Radnor, Pa, 19087
 Sullivan David K, 216 Reynolds Ave, Mont Alto, Pa, 17237-9609
 Sullivan Dennis, 41 Bayview Avenue, Setauket, Ny, 11733
 Sullivan Dolorosa Estate, 3143 Comly Rd, Philadelphia, Pa, 19154
 Sullivan Edward R, 2301 W 15th St, Chester, Pa, 19013
 Sullivan Eileen D, Killary,
 Sullivan Eleanore, 515 Plymouth Rd, Plymouth, Pa, 19462
 Sullivan Elizabeth C, 535 Ardmore Ave, Ardmore, Pa, 90032-0000
 Sullivan Environmental Service, Horsham, Pa, 19044
 Sullivan Frances, 303 Walnut St, Irwin, Pa, 15642
 Sullivan Gary, Horsham, Pa, 19044
 Sullivan George, 3104 Walker Lane, Norristown, Pa, 19403-0000
 Sullivan George D, Norristown, Pa, 19401-4262
 Sullivan Gregory A, 1924 E Madison St, Phila, Pa, 19134-2530
 Sullivan Industries, Horsham, Pa, 19044
 Sullivan J M, Blandon, Pa, 19510
 Sullivan J V, 59 Byran Drive, Richboro, Pa, 18954
 Sullivan James, 1225 Lowell Ave., Philadelphia, Pa, 19120
 Sullivan James, 4475 Jasmine Dr, Bethlehem, Pa, 18017
 Sullivan James J, Rd 1, Mohnton, Pa, 19540
 Sullivan John F, 59 Byran Drive, Richboro, Pa, 18954
 Sullivan Jordan H, 167 Cherry Hill Road, Nazareth, Pa, 18064
 Sullivan Joseph, Box 11515, Pittsburgh, Pa, 15238-0515
 Sullivan Joseph C Cust, 513 Drayton Rd, Oreland, Pa, 19075
 Sullivan Joseph C Iii, 513 Drayton Rd, Oreland, Pa, 19075
 Sullivan Joseph F, 535 Ardmore Ave, Ardmore, Pa, 90032-0000
 Sullivan Joseph M, 46 Gallant Fox Dr, Midia, Pa, 19063-5253
 Sullivan Joseph M, Suite 230, West Chester, Pa, 19382
 Sullivan Kathleen, 1658 Carlisle Ln, Downingtown
 Sullivan Kathleen, 244 Carlyn Court, Downingtown, Pa, 19335
 Sullivan Kathleen A, 209 Lyndbrook Rd, Springfield, Pa, 19064
 Sullivan Kelley, 201 Anaconda Drive, Pennsylvania Furnac, Pa, 16865
 Sullivan Kevin, 250 Old Farm Road, Milton, Ma, 2186
 Sullivan Kevin, Rr 2 Box 2130, Beach Lake, Pa, 18405
 Sullivan Kevin Mrs
 Sullivan L Daniel Iv, 1121 Mulberry Street, Upland, Pa
 Sullivan Lee, Po Box 55, Lake Winola, Pa, 18625
 Sullivan Leo Daniel Iii
 Sullivan Leo Daniel Iv, 1121 Mulberry St, Chester, Pa
 Sullivan Leo Daniel Iv, 1121 Mulberry Street, Upland, Pa, 19015
 Sullivan Leo Daniel Iv, 408 Longwood Drive, Exton, Pa, 19341
 Sullivan Margaret M, 46 Gallant Fox Dr, Midia, Pa, 19063-5253
 Sullivan Marian, R R, Upper Darby, Pa, 19082
 Sullivan Marie, 6927 Bennett Street, Pittsburgh, Pa, 15208-0000
 Sullivan Marlene, 510 Barckhoff St, Pittsburgh, Pa, 15235
 Sullivan Marlene, 510 Barckhoff Street, Pittsburgh, Pa, 15235
 Sullivan Melodi F, 1690 Leni Drive, West Chester, Pa, 19382
 Sullivan Melvinadam, Po Box 11, Rockwood, Pa, 15557
 Sullivan Michael, 2502 Quail Ave, Altoona, Pa, 16602
 Sullivan Patricia A Md, 2300 Computer Rd, Willow Grove, Pa, 19090-1712
 Sullivan R T, 2587 Springhill Cir, Furlong, Pa, 18925
 Sullivan Rebecca, 117 Country Lane, Pittsburgh, Pa, 15229
 Sullivan Richard P Jr, Po Box 906, Unionville, Pa, 19375-0906
 Sullivan Robert
 Sullivan Robert C, 3300 Darby Rd, Haverford, Pa, 19041-0000
 Sullivan Robert Mr & Mrs, 3602 Whitehall Lane, Philadelphia, Pa, 19114
 Sullivan Rosemar C, Apt 3203, Phila, Pa, 19103
 Sullivan Scott R, 29 Palmer St, Jamestown, Ny, 14701
 Sullivan Taibu, 1410 Patricia Dr, B, Yeaton
 Sullivan Tarah Linn, 310 E 3rd Street, Williamsport, Pa, 17701-0000
 Sullivan Timothy, 542 Jacksonville Rd, Ivyland, Pa, 18974
 Sullivan William, Pa
 Sullivan William, 4820 Windsor Ave, Phila, Pa, 19143
 Sullivan William G, 2210 Newton St, Claridge, Pa, 15623
 Sulman Paul, 42 S 15th St Ste 1313, Phila, Pa, 19102
 Sulowski Teofil, 6632 Horrock St, Philadelphia, Pa, 19149
 Sultan Khalid M, Po Box 63372, Riyadh Saudi Arab
 Sultan Peter Md, 2400 Chestnut Street, Philadelphia, Pa, 19103
 Sultana Aletaann, 194 Risser Rd, Bainbridge, Pa, 17502
 Sultana Aletaann, 294 Risser Rd, Bainbridge, Pa, 17502
 Sultanic Ann, 2000 Valley Forge Cir, King Of Prussia, Pa, 19406-1135

Sultanik Solomon, 2000 Valley Forge Cir, King Of Prussia, Pa, 19406-1135
 Sulyok Ernest Estate, C/O I Sulyok Exr, Lancaster, Pa, 17602
 Sulzberger Personal Exam Ctr, 48th And Fairmount Ave.
 Sumant Sachin G, Lansdale, Pa, 19446
 Sumner Michael V, C/O Steven Hildebrand, York, Pa, 17403-2931
 Sumner Sharon Marie Pat, C/O Garrett Buchanan, Philadelphia, Pa, 19153
 Sumner Warren, 5738 Warrington Ave
 Summerfelt George, 500 N Waverly St, Shillington, Pa, 19607
 Summerfelt James R, 1054 Riverside Drive, Pottstown, Pa, 19464
 Summerfield Suites H, 20 Morehall Road, Malvern, Pa, 19355
 Summers Arthur L, 5306 N. Broad St., Philadelphia
 Summers Charles F Iii, 6 Hill N Dale Ct, York, Pa, 17403-4734
 Summers Dannie, Pm448, Phila, Pa, 19125
 Summers Frederick, 208 Timber Ridge Rd., Pittsburgh, Pa, 15238
 Summers Gary, 316 Misty Autumn Dr, Exton, Pa, 19341
 Summers Gordon, 212 Russell Ave, Middletown, Pa, 17057
 Summers Joann, 260 Center Ave, Consworth, Pa
 Summers McDonnell Walsh And Skee, 707 Grant St Gulf Tower S, Pittsburgh, Pa, 15219
 Summers Sarah, 140 N Green St, Nazareth, Pa, 18064
 Summers Stacey, 509 Eaton Road, Drexel Hill, Pa, 19026
 Summers Susan O, 3 Sheffield Ct, Reading, Pa, 19601-2953
 Summers Tischa A, 467 5th St, Brooklyn, Ny, 11215-34
 Summers Vernon W, Vernon W Summers, Philadelphia, Pa, 19150
 Summers Zera, 1206a Curron St, Chester, Pa, 19013
 Summerton K C, Whitwick, Leicestershire Uk
 Summerton S A, Whitwick, Leicestershire Uk
 Summerville Gregg Md, Po Box 8456, Lancaster, Pa, 17604-0000
 Summerville John D, Rr 2, Rimersburg, Pa, 16248-9802
 Summit Bank, 1000 Evergreen Rd, Yardley, Pa, 19067
 Summit Bank, 1648 Plaza Lane, Allentown, Pa, 18104
 Summit Bank, And Patricia A Pretti, Pottsville, Pa, 17901
 Summit Bank Bank, 618 Welsh Rd, Huntingdon, Pa, 19006-6302
 Summit Concrete Inc, 1163 Horseshoe Pike, Downingtown, Pa, 19335
 Summit Contractors Inc, 1163 Horseshoe Pike, Downingtown, Pa, 19335
 Summit Court Reporting Inc, 1500 Market Street 12th Floor, Philadelphia, Pa, 19102
 Summit Financial Services Inc, One Bethlehem Plaza, Bethlehem, Pa, 18018
 Summit Medical Gr, Po Box 499, Flourtown, Pa, 19031
 Summit Medical Group, 1811 Bethlehem Pk, Flourtown, Pa, 19031
 Summit Natl Life Insur Co, Attn Ray Hazel, Lancaster, Pa, 17601-1965
 Summitt Stephen G, 77a Browns Drive, Easton, Pa, 18042-0000
 Summy Barbara L, 108 Hampstead Pl, West Chester, Pa, 19382-6660
 Sumner Bernadette, 1019 Meridian Rd, Renfrew, Pa, 16053-9711
 Sumner Louise Est Of, 12 Greenwood Rd, Pittsburgh, Pa, 15221-3650
 Sumner Richard E Jr, 2534 Garden Ct, Bethlehem, Pa, 18017
 Sumney Raymond E, 740 Mckinley Ave, Washington, Pa, 15301-3848
 Sumpter Angela Y, 1942 West Carrey, Phila, Pa, 19140
 Sumpter Eric F, 200 N Monocacy Creek Rd, Douglassville, Pa, 19518
 Sumpter Mildred, 4844 Hawthorne St, Phila, Pa, 19124
 Sumpter Mildred E, 4844 Hawthorne St, Philadelphia, Pa, 19124-0000
 Sumrok Philomena T, 714 Hillcrest Ave, Baden, Pa, 15005-2021
 Sumter Andrew, 128 North 60th Street, Philadelphia, Pa, 19139-2314
 Sumter Emerg Physicians, P O Box 8038, Philadelphia, Pa, 19101
 Sumter Nik Cole D, 1531 W Page St, Philadelphia, Pa, 19128-0000
 Sun Chevrolet, 1945 West Chestnut Street, Washington, Pa, 15301
 Sun Chevrolet, 2701 Homehurst, Pittsburgh, Pa, 15234
 Sun East Federal Credit Union, 677 Long Ln 1fl, Upper Darby, Pa, 19082-5230
 Sun Graphics, Bridgeville, Pa, 15017
 Sun Ji Ye, Apt 206, Pittsburgh, Pa, 15217
 Sun Life Of Canada, P O Box 7247 8339, Philadelphia, Pa, 19170-8339
 Sun Life Of Canada, Po Box 7247-8339, Philadelphia, Pa, 19170-8339
 Sun Life Of Canada Us Di, 1 Sun Life Exec Pk, Wellesley Hill, Ma, 2181
 Sun Lucy R, 90 Cliveden Dr, Newtown, Pa, 18940-1316
 Sun Microsystems Inc, Po Box 8500s-4020, Philadelphia, Pa, 19178-4020
 Sun Microsystems Inc., C/O Philadelphia National Bank, Philadelphia, Pa, 19178-4020
 Sun Motors Inc Body Shop, 1401 S 13th St, Harrisburg, Pa, 17104
 Sun Of A Beach, 1320 Chester Pike, Sharon Hill, Pa, 19079
 Sun Oil Company, Po Box 1135, Marcus Hook, Pa, 19061
 Sun Pay, 2700 Germantown Ave, Philadelphia, Pa, 09/25-/192
 Sun Printing House 401k, Norristown Pa 19462-2610, Plymouth Meeting, Pa, 19462-2610
 Sun Tree Medical Associat, 3013 Garrett Road, Drexel Hill, Pa, 19026-0000
 Sun Tv & Appliances, Pittsburgh, Pa
 Sun Valley Touchdown Club, C/O Al Billinger, Aston, Pa, 19014
 Sun William, 2031 Locust St, Phila, Pa, 19103
 Sun William Z Md, Philadelphia, Pa, 19103
 Suna Fredy, Po Box 401, Tannersville, Pa, 18372
 Sunbeam Entrprs Inc, Attn Mr Patel, Philadelphia, Pa, 19150
 Sunbelt Fire, Horsham, Pa, 19044
 Sunbelt Wholesale, Horsham, Pa, 19044
 Sunbury S League, Attn Mark Derr, Selinsgrove, Pa, 17870
 Sundaram Shrikant, Po Box Horsham, Horsham, Pa, 19044
 Sunday Marina, 218 Pierce St, Pottsville, Pa, 17901
 Sundell Jon P, 316 Shepherd Lane, Shippensburg, Pa, 17257
 Sunderman F William, 1833 Delancey St, Philadelphia, Pa, 19103-6606
 Sundheim Suzanne Md, P O Box 3188 Ph2, Maple Glen, Pa, 19002
 Sundjaja Kristy, #3 18/F Fontana Gardens, Hong Kong
 Sundjaja Kristy, 3910 Irving Street, Philadelphia, Pa, 19104-6007
 Sundry Catherine A, R D 1 Lot 184, New Bloomfield, Pa, 17068
 Sundry Jay J, 146 3rd Ave, Aliquippa, Pa, 15001
 Suner Oriol, 11107 Pathology
 Sung Cassidy, Po Box 9 Nanlung Post Office, Lungtan Taoyuan, Fo, 21499
 Sungard Co Marketing, 1285 Drummers Ln, Wayne, Pa, 19087
 Sungard Data Systems Inc, 1285 Drummers Lane, Wayne, Pa, 19087
 Sungard Planning Solutions, 1285 Drummers Lane, Wayne, Pa, 19087
 Sungard Recovery Ser, 1285 Drummers Ln, Wayne, Pa, 19087
 Sungard Recovery Services
 Suniga Rosemarie, 406 N Neville St, Pittsburgh, Pa, 15213
 Sunlink Inc, 4243 Oregon Pike, Ephrata, Pa, 17522
 Sunny Dell Foods, 135 North 5th Stre, Oxford, Pa, 19363
 Sunnybrook Golf Club, Stenton Ave Joshua Rd, Plymouth Mtng, Pa, 19462-1228
 Sunnyhill Farm Trucking, Rd1 Box 205, Selinsgrove, Pa, 17870
 Sunnyside Nursing Home Inc, 366 Carey Ave, Wilkes Barre, Pa, 18702-2126
 Sunnyvale Farm Trans, Hc 62 Box 26, Tyler Hill, Pa, 18469-9707
 Sunoco, 18081 Market St 3rd Floor, Philadelphia, Pa, 19103
 Sunoco, 806 Rostraver Rd, N Bellevern, Pa, 15012
 Sunoco A Plus, 1801 Market St, Philadelphia, Pa, 19103
 Sunoco Aplus, 1101 N Cameron St, Harrisburg, Pa, 17103
 Sunoco Inc, 10 Penn Center 3rd Flr, Philadelphia, Pa, 19103-1699
 Sunoco Inc, 1801 Market St, Philadelphia, Pa, 19103
 Sunoco Inc, 1801 Market St 4th Floor, Philadelphia, Pa
 Sunoco Inc, Fps Data Management-3rd Floor, Philadelphia, Pa, 19103-1699
 Sunoco Inc, Ten Penn Center, Philadelphia, Pa, 19103
 Sunold, 1801 Market St, Philadelphia, Pa, 19103
 Sunquest International, 1035 Mill Road, Allentown, Pa, 18106
 Sunrise Construction, 1438 Lehigh St, Easton, Pa, 18042-4049
 Sunrise Family Restaurant Inc, 915 Pottstown Pk, Chester Springs, Pa, 19425
 Sunrise Fashion Inc, 1017 Arch St, Philadelphia, Pa, 19107
 Sunrise Landscaping, 810 Bethlehem Pike, Flowtown, Pa, 19038
 Sunrooms/Refund Db#450371****, Horsham, Pa, 19044
 Sunseri Anthony J Jr, 131 Lexington Ave, Pittsburgh, Pa, 15215
 Sunshine P, Horsham, Pa, 19044
 Sunstein C, One Penn Center Suite 335, 1617 Jfk Blvd Phil, Pa, 19103
 Sunstein Carolyn, 920 Exeter Crst, Villanova, Pa, 19085
 Sunstein Carolyn R N, C O Sunstein Estates, Philadelphia, Pa, 19103-1989
 Sunstein Selma G, Rj Roberts Comcast Corp, Philadelphia, Pa, 19102
 Sunstory Water Group, Po Box 23229, Lancaster, Pa, 17604
 Sunstory Water Group Inc, Db Crystal Spring Water Co, Lancaster, Pa, 17604
 Suominen Wilho N Sr., R R No1 Box 503, Lincoln University, Pa, 19352
 Supatosky Lillian, 1836 Clearview St, Scranton, Pa, 18508
 Supe Thomas R, 395 Celestial Dr, Freedom, Pa, 15042
 Super 8 Motel Allentow, 2160 Golden Key Rd, New Tripoli, Pa, 18066
 Super Fresh 912, 400 Englar Road, Westminister, Pa
 Super Stuffers Inc, 2562 Bl Of The Gen, Norristown, Pa, 19403
 Super Thrift, Waynesboro, Pa, 17268
 Super Vul Inc Charlie Bros Div, Po Box 1000, New Stanton, Pa, 15672
 Supercom Inc Northwest, Horsham, Pa, 19044
 Superior Alarm Systems Inc., P O Box 504, Lima, Pa, 19037
 Superior Auto Body, Rd 3 Box 1056, Milton, Pa, 17847
 Superior Court Of Philadelphia, 6th & Market Street
 Superior Meat Market, 1700 South Queen Street, York, Pa, 17403
 Superior Oxygen & Med Supplies, 545 Penn Ave, West Reading, Pa, 19611
 Superior Recovery Service, 1610 Farragutavenue, Bristol, Pa, 19007
 Superior Trailer Sales, Horsham, Pa, 19044
 Supervalu Pittsburgh, Po Box 1000, New Stanton, Pa
 Superville Carmen, 226 S 44th St, Philadelphia, Pa, 19104-2930
 Supic John J, Po Box 353, Shamokin Dam, Pa, 17876
 Supinski Robert S, P O Box 151, Coudersport, Pa, 16915-0151
 Supinsky James J, 839 Oden St, Confluence, Pa, 15424
 Supko Helen, Rr 1 Box 429, Osceola Mills, Pa, 16666
 Suppuck Worapot, 4723 Baum Blvd, Pittsburgh, Pa, 15213-1347
 Supperer Karl J, 4716 Leiper St, Philadelphia, Pa, 19124
 Supplee Jr G, And Be Albrecht, Hatboro, Pa, 19040
 Suppressions Systems, 301 S Fourth Street, Pennsburg, Pa, 18073
 Suprano Richard D, 45 Jennifer St, Leechburg, Pa, 15656-9520
 Supreme Corporation, Attn Sandy, Jonestown, Pa, 17038-0000
 Supreme Silk, Horsham, Pa, 19044
 Suprianto Hendik, Fl 2, Phila, Pa, 19145
 Supt Of Documents, P O Box 371954, Pittsburgh, Pa, 15250-7954
 Suran Ashleigh M, 211 Buffalo Street, Freeport, Pa, 16229-1303
 Suran Cassandra L, 211 Buffalo Street, Freeport, Pa, 16229-1303
 Suran Gregg, 879 Rte 908, Natrona, Pa, 15065-2989
 Suran Mitchell, 3060 Richmond Street, Philadelphia, Pa, 19134
 Suravicz James P, 1818 Market St, Philadelphia, Pa, 19103-3638
 Surdich Chad, 158 Abbotts Dr, Abbottstown, Pa, 17301
 Sure Ii Hit Music Inc, 1400 Mill Creek Road, Gladwyne, Pa, 19035-0000
 Surenden Shah Md, 450 Pershing Blvd, Whitehall, Pa, 18052
 Suresh Amina M Ltd, 1401 Wilmington Rd, New Castle, Pa, 16105
 Suresh Archana, 2622 Swede Rd Apt D2, Norristown, Pa, 19401
 Suresh S, Schwartz Lason Harris, Horsham, Pa, 19044
 Surety Association Of Pittsburgh, Care Of Harleysville Ins Co, Pittsburgh, Pa, 15230
 Surf Style, 4100 N 28th Ter, Hollywood, Fl
 Surg Ctr Of Morgantown Eye Pc, 335 E. Parker Rd., Philadelphia, Pa, 19128-4422
 Surg Path Prof Assoc, One Graduate Plaza, Phila, Pa, 19146-1407
 Surg Path Prof Assoc, One Graduate Plaza, Philadelphia, Pa, 19146
 Surgery And Sports Med Orthopaedic, 254 W Lancaster Ave, Paoli, Pa, 19301-0968
 Surgery And The, 3738 St 257 Rr 2, Seneca, Pa, 16346
 Surgical Assoc Of Wmspt, 1705 Warren Ave, Williamsport, Pa, 17701
 Surgical Associates Of Sewickl, 1501 Ardmore Blvd, Pittsburgh, Pa, 15221
 Surgical Chetlin, 8th Floor, Pittsburgh, Pa, 15213-0000
 Surgical Eye Care Ltd, 91 Chestnut Road, Paoli, Pa, 19301
 Surgical Lebovitz, 8th Floor, Pittsburgh, Pa, 15213-0000
 Surgical Supply Service Inc, 1235 Vine, Philadelphia, Pa, 19107
 Surgical Supply Service Inc, Po Box 1439, Philadelphia, Pa, 19105-1439
 Surgot Raymond, C/O Jack L Franks Esq, Pittsburgh, Pa, 15219-2903
 Surudi Acosta, Jilbrodel Calle 7 Casa, San Juan, Pr, 924
 Surochak Leanne, 1960 Hudson Dr, Weatherly, Pa, 18255-2839
 Surplus Capital Associate, A Partnership, Havertown, Pa, 19083-2716
 Surplus Lines Taxfirst State
 Surrells Melissa A, 1445 Plymouth Avenue, Irwin, Pa, 15642
 Surrence Katherine R, 330 West 47th Street, New York, Ny, 10036
 Surrichio Joseph, 117 N Eagle Road, Havertown, Pa, 19083
 Surrick Maryann, 1802 Delancey Place, Pennsylvania, Pa, 19103
 Surwilla Joseph J, P O Box 895, Wilkes Barre, Pa, 18703-0000
 Susa Richard M, 7180 Highland Dr 22north, Pittsburg, Pa, 15206
 Susak Nicholas J, 1126 Woodstock Road Apt 21
 Susan B Anthony & Co, Po Box 3198, Pittsburgh, Pa, 15230-3198
 Susan B Anthony & Co, A/C Cufup01002, Pittsburgh, Pa, 15230-0926
 Susan B Anthony & Co, Po Box 3198, Pittsburgh, Pa, 15230-3198
 Susan Leicht Long, 80 Peach Ln, Lancaster, Pa, 17601-3254
 Susan M Dasch Cf, 181 South Canal Street, Yardley, Pa, 19067
 Susan Myles M, 15 Aldwyn Center, Villanova, Pa, 19085-1435
 Susan Susan J, 308 W 2nd St, Birdsboro, Pa, 19508-2213

Sushi Tatsu Inc, 8136 Germantown Ave, Philadelphia, Pa, 19118
 Susi Louis M, 353 N. Porter Street, Waynesburg, Pa, 15370
 Suskiewicz Henry A, 525 Locust Place, Sewickley, Pa, 15143
 Susko James S, 2646 Stroschein Dr, Monroeville, Pa, 15146
 Susko Margaret P, 104 Quarry Rd, Washington, Pa, 15301-0000
 Susko Pamela M, 1178 Wisteria Dr, Malvern, Pa, 19355-9741
 Susquehanna Administra Fp, 994 Old Eagle School Rd, Wayne, Pa, 18087
 Susquehanna Administrators, 994 Old Eagle School Road, Wayne, Pa, 19087
 Susquehanna Administrators, Po Box 83301, Lancaster, Pa, 17608
 Susquehanna Builders West Branch, 1910 W Third St, Williamsport, Pa, 17701
 Susquehanna Cardiology, Susquehanna Physician Services, Williamsport, Pa, 17701
 Susquehanna Chapter De Mo, Attn Masonic Temple, Wilkes Barre, Pa, 18702-0000
 Susquehanna Ehs Council, 249 Market St, Sunbury, Pa, 17801-3401
 Susquehanna Ehs Council Inc, 249 Market Street, Sunbury, Pa, 17801-3401
 Susquehanna Fire Dep, Po Box 51, Carbondale, Pa, 18407
 Susquehanna Hs, 3500 Elmerton Ave, Harrisburg, Pa, 17109
 Susquehanna Medical Assoc, 33 Mitchell Ave Suite 75, Binghamton, Ny, 13903
 Susquehanna Metal Products, Rr2, Watonsville, Pa, 17777
 Susquehanna Oms, 2210 East Market Street, York, Pa, 17402
 Susquehanna Township, 1900 Linglestown Rd, Harrisburg, Pa, 17110
 Susquehanna Valley Chapt Of, 495 Thomas Street, Mountain Top, Pa, 18707
 Susquehanna Valley Comm C, 130 N 4th St, Sunbury, Pa, 17801-0000
 Susquehanna Valley Community Clinic, 130 North 4th Street, Sunbury, Pa, 17801
 Susquehanna Valley Nissan, Po Box 366, Hummels Wharf, Pa
 Susquehanna Valley Surgery Center, 4310 Londonderry Road, Harrisburg, Pa, 17109
 Susquenita Education, Attn Amy Landers, Duncannon, Pa, 17020
 Sussen Ethel, 1244 W Lehigh Ave, Philadelphia, Pa, 19133
 Sussen Ethel, 37 N Davis Avea, Audubon, Pa, 19403
 Sussex Wire Inc, 4 Danforth Dr, Easton, Pa, 18042
 Sussina Elizabeth A, Po Box 454, White Mills, Pa, 18473-0454
 Sussman Auto Body, 649 Meadowbrook Dr, Huntingdon Va, Pa, 19006
 Sussman Honda, P.O. Box 307 1543 Easton, Roslyn, Pa, 19001-000
 Sussman Jessica, 2517 Dunksferry Rd Apt K305, Bensalem, Pa, 19020
 Sussman Leonard, 108 Old York Road, Jenkintown, Pa, 19046
 Sussman Rebecca, 1295 Weaversville Rd, Northampton, Pa, 18067
 Sustello Sandra A, 1801 County, Laureldale, Pa, 19605
 Sustersic Frank, 8 Michaels Way, Broomall, Pa, 19008
 Suswal Lauren, 341 West Main Street, Kutztown, Pa, 19530
 Suszko Paul, 118 W Melrose St, Keiser, Pa
 Suta Mark R, 5557 East Lincoln Highway, Morrisville, Pa, 19067-0000
 Sutch Hilbert, 760 Franklin Ave, Wilkingsburg, Pa, 15221
 Sutelif Vince, 678 Jamestown St, Philadelphia, Pa, 19128
 Suter Donald C, Rr 2 Box 362, Ruffsdales, Pa, 15679
 Suter Margaret, 2119 S Mole St, Philadelphia, Pa, 19145-3914
 Suter Paul J, 77 Bell Vieco Circle, Mc Kees Rocks, Pa, 15136-0000
 Sutherland Elizabeth Y, 379 Castlewood Ln, Devon, Pa, 19333
 Sutherland James Decd H, 127 W Berkeley Ave, Clifton Heights, Pa, 19018
 Sutherland Peter A, C/O Rebecca Ilder, Mechanicksburg, Pa, 17050-1814
 Sutliff Chevrolet Inc, Unable To Locate, Grantville, Pa, 17028-9513
 Sutliff Chevrolet, 13th & Paxton Sts, Harrisburg, Pa, 17105-0000
 Sutliff Chevrolet, Box 1307, Harrisburg, Pa, 17105
 Sutliff Chevrolet, Box 1307 13th & Paxton St, Harrisburg, Pa, 17105
 Sutor Adam, 231 Wren Drive, Greensburg, Pa, 15601
 Sutrynowicz Paul, 2460 Mill Rd, Quakertown, Pa, 18951
 Sutter Florence V, C/O William Sutter, Langhorne, Pa, 19053-1518
 Sutter Gus S, 3048 Warren Rd, Indiana, Pa, 15701
 Sutter Lulu Mae, 3048 Warren Rd, Indiana, Pa, 15701
 Suttles Cecilia, 203 2nd St, Vestaburg, Pa, 15368
 Suttmiller Cletus D, 1404 Hay St, Berlin, Pa, 15530
 Sutton Agnes F, P O Box 191, Wayne, Pa, 19087-0191
 Sutton Alice, 150 Radnor Chester, St Davids, Pa, 19087-0000
 Sutton Betty J, Apt 2, Harrisburg, Pa, 17102
 Sutton Chester, Po Box 11, Clairton, Pa, 15025-0011
 Sutton Christine T, 2515 South 67th Street, Philadelphia, Pa, 19142
 Sutton Clarice C, Box 17083, Philadelphia, Pa, 19105-7083
 Sutton Edward M, 5009 Rosecrest Drive, Pittsburgh, Pa, 15201-1008
 Sutton Edward M, 5009 Rosecrest Drive, Pittsburgh, Pa, 15212
 Sutton Furney J, P O Box 5462 5326 Catherine St, Philadelphia, Pa, 19143-2606
 Sutton James F, 996 Muncy Exchange Rd, Muncy, Pa, 17756
 Sutton John A, 563 Buttonwood Street, Norristown, Pa, 19401
 Sutton L R, 237 Magnolia Pl, Pittsburg, Pa, 15228
 Sutton Loretta L, 5009 Rosecrest Dr, Pittsburgh, Pa, 15201
 Sutton M D, P O Box 190, Indiana, Pa, 15701
 Sutton Mary J, 109 Country Club Road, Cresson, Pa, 16630
 Sutton Nancy, 111 Spanish Drive, Butler, Pa, 16002
 Sutton Rachel L, 2120 Buchert Rd, Pottstown, Pa, 19464
 Sutton Robert, T/A West Side Linen, Scranton, Pa, 18504
 Sutton Ronald, 2236 W Jefferson St, Phila, Pa, 19121
 Sutton Sylvester, 230 Fredonia Rd, Greenville, Pa, 16125
 Sutton Thomas J, 109 Country Club Road, Cresson, Pa, 16630
 Sutton Willie E, C/O Edward M Sutton, Pittsburgh, Pa, 15201-1008
 Sutzer Andrea, 1010 Lindendale Dr, Pittsburgh, Pa, 15243
 Suwannasankha Attaya, 4285 Chestnut Ridge Road Apt3d, Amherst, Ny, 14228
 Suwan Siriya T, Sukumvit 63, Thailand
 Suy Kristian, 186 Marlyn Ave, Landsdowne, Pa, 19050
 Suydam Bryan D, 310 Meyran Ave, Pittsburgh, Pa, 15213
 Suzanne Selma, 1500 Walnut Street, Philadelphia, Pa, 19102-3523
 Suzel Inc, 1275 Biglerville Road, Gettysburg, Pa, 17325
 Suzette Avetian Md, 27699 Jefferson Ave, Media, Pa, 19063
 Suzuki Iseai, 4600 Bayard Street, Pittsburgh, Pa, 15213
 Suzuki Miho, 3600 Chestnut Street, Philadelphia, Pa, 19104
 Suzuki Tomomi, 1 Bayard Rd Apt 1, Pittsburgh, Pa, 15213-1910
 Svaby George J, 40798 33rd, Schnecksville, Pa, 18078-0000
 Sveecs, C O Rm 108 Rosenthal Bldg
 Svecz Trasi Lynn, 425 Throop St., Throop, Pa, 18512-2059
 Sved Tovah, 296 Sycamore Avenue, Meriah, Pa, 19066
 Svitek Kate E, 711 Hartson Lane, Erdenheim, Pa, 19118-0000
 Svokos George C, Box 244, Chalkhill, Pa, 15421-0244
 Svokos Patricia C, Box 244, Chalkhill, Pa, 15421-0244
 Svs Inc Dba, Lake Quinalt Lodge, Philadelphia, Pa, 19107
 Sw3124, Bldg Ccp Receiving Door 113/134, New Cumberland, Pa, 17070
 Swaab-Simon Ruth Deceased, 2 Franklin Town Blvd, Philadelphia, Pa, 19103
 Swab Eva B, Road 1 Box 17x, Tyrone, Pa, 16493
 Swab Michelle M, 314 Hazel Street, Warren, Pa, 16365
 Swailes William D, 7630 Cumberland Cir, Saint Thoms, Pa, 17252-9775
 Swaim Kay K, 1574 Bud Lane, Yardley, Pa, 19067-5749
 Swain Judith Lea, 403 Mill Creek Road, Wynnewood, Pa, 19096-0000
 Swain Loyd Ii E, 29 Jackson Ave, Bradford, Pa, 16701
 Swain William, 5 Rose Ave, Middletown, Pa, 17057
 Swain William Dec M, One Logan Square, Philadelphia, Pa, 19103
 Swain William Jr, 6365 Chew Ave, Philadelphia, Pa, 19138
 Swain William M, One Logan Square, Philadelphia, Pa, 19103
 Swainbank Ronald, 1801 Winchester Ave. #D-1, Philadelphia
 Swaincote Eva J, 65 Big Spring Ave, Newville, Pa, 17241
 Swamy Subbiah M, 1413 Polo Run Dr, Yardley, Pa, 19067-7205
 Swan Aaron, 42 Hart Street, Pittsburgh, Pa, 15221
 Swan Dana W Ii, 619 Walnut Lane, Haverford, Pa, 19041-1225
 Swan Danna C, 130 7th St #1140, Pittsburgh, Pa, 15222-0000
 Swan Danna C, Northumberland St, Pittsburgh, Pa, 15217-0000
 Swan Frances M, C/O Nancy Michel, Murrysville, Pa, 15668
 Swan Martha, 332 West Hottter St, Philadelphia, Pa, 19119
 Swan Mary J, Switchback Rd, Millerton, Pa, 16936
 Swan World Trade Inc, 2171 Sandy Dr, State College, Pa, 16803-2283
 Swancer Frank, Po Box 287, Milesburg, Pa, 16853
 Swaney Derek, Po Box 205, Cardale, Pa, 15420
 Swaney J Hall, Po Box 164, Hookstown, Pa, 15050
 Swaney Jack W, Box 152, Mars, Pa, 16046
 Swanger Ethel M, 431 S Race St, Myerstown, Pa, 17067-2346
 Swanger Ginger S, 1375 Martin St, State College, Pa, 16803
 Swanger Larry B, Rr 6 Box 402, Danville, Pa, 17821
 Swank Associated, Po Box 4096, Erie, Pa
 Swank Audiovisual, 2 Franklin Plaza, Philadelphia, Pa, 19103
 Swank Carla, 887 East South Street, Corry, Pa, 16407
 Swank Carol S, 1017 N 28th St, Allentown, Pa, 18104
 Swank Sharon, 208 Hillside Village, Catawissa, Pa, 17820
 Swank Susan A, Rr 1 Box 376 21, Jersey Shore, Pa, 17740-9634
 Swank Warren A, 1731 Normandie Dr, York, Pa, 17404-0000
 Swanky Bubbles, 10 South Front Street, Philadelphia, Pa, 19106
 Swann H E, 20 Bower Drive, Myerstown, Pa, 17067
 Swann Mattie A, 1038 E Gorgas Ln, Philadelphia, Pa, 19150
 Swann Rhonda L, 2024 6th Ave, Altoona, Pa, 16602
 Swanson Bessie, Rr 1, Tarentum, Pa, 15084
 Swanson David Carl, 520 E Hamilton Ave, State College, Pa, 16801
 Swanson Dorothy E, 115 Winding Way, Morrisville, Pa, 19067-4822
 Swanson Gene, 2618 Mcgrady Rd, Pittsburgh, Pa, 15235-5127
 Swanson Greg H, 557 Butler Rd, Carlisle Barracks, Pa, 17013-5102
 Swanson Heather J, 84 Runnemed Ave, Lansdowne, Pa, 19050-1965
 Swanson Joan M, 2618 Mcgrady Road, Pittsburgh, Pa, 15235
 Swanson Joan M, 2618 Mcgrady Rd, Pittsburgh, Pa, 15235-5127
 Swanson Kathleen A, Langelaan 3, Noordwijkerhout, Fo, 00000-0000
 Swanson Lucille I, 44 High St, Portland, Pa
 Swanson Rachel A, 23 E Lincoln Ave, Robesonia, Pa, 19551
 Swanson Richard, 118 New Street, New Hope, Pa, 11/06-/195
 Swantek Dan, 1000 Germantown Pike, Norristown, Pa, 19401
 Swanwick Robert A, 3708 Hamilton St Fl 1, Philadelphia, Pa, 19104-2314
 Swarr Edward Sr, P.O.Box 168, Columbia, Pa, 17512
 Swarthmore Radiation Onco, 2171 Sandy Dr, State College, Pa, 16803
 Swartley Edith I, 130 5th, Royersford, Pa, 19468
 Swartley Ethel, 130 5th, Royersford, Pa, 19468
 Swartley Helen J, 1303 Downing, Hatfield, Pa, 19440-0000
 Swartling John E, 9525 Saratoga Dr, Pittsburgh, Pa, 15237
 Swartswelder Michelle L, 1701 Highland St Apt. Harrisburg, Pa, 17046-0000
 Swartwood Pam, 639 South Hampton Apt 639, York, Pa, 17402
 Swartz C Adam, 301 Chestnut St, Harrisburg, Pa, 17101
 Swartz Carl N, Rr 1 Box 884, Port Royal, Pa, 17082
 Swartz Charles, 1440 Kaylor Rd, Hummelstown, Pa, 17036
 Swartz Clarence, 1241 W George St, York, Pa, 17404
 Swartz Debra, 404 Freeport St Rear, New Kensington, Pa, 15068
 Swartz George L, 922 Turner Street, Allentown, Pa, 18102
 Swartz H D, 447 E North St, Bethlehem, Pa, 18018
 Swartz Joan A, 28 Terri Dr, Carlisle, Pa, 17013
 Swartz John, 108 Castner Ave, Donora, Pa, 15033
 Swartz John, 1129 W Grant St, Duquesne, Pa, 15110
 Swartz Kimberly, 2825 Back Rd, Halifax, Pa, 17032
 Swartz Marguerite, 149 S 4th St, Columbia, Pa, 17512
 Swartz Mary A, Apt C, Norwood, Pa, 19074
 Swartz Nancy, Rd 1 Box 114, Danville, Pa, 17821
 Swartz Paul Edgar, 4635 Arlington Ave, Bronx, Ny, 10471-3601
 Swartz Rhoda, 2714 Shady Ave, Pittsburgh, Pa, 15217
 Swartz Richard L, 1660 Crestlyn Road, York, Pa, 17403-0000
 Swartz Victoria L, Rr 1 Box 926, Paxinos, Pa, 17860
 Swartz Wayne, 404 Freeport St Rear, New Kensington, Pa, 15068
 Swartz William S, 126 Spottswood Lane, Kennett Square, Pa, 19348
 Swartzbaugh Jeff E, 2531 Deep Hollow Rd, Dover, Pa, 17315-2515
 Swartzfager Nellie L, 32 1/2 Union St, Oil City, Pa, 16301-1452
 Swartzland Phyllis A, P O Box 53, Brackney, Pa, 18812
 Swasing, 1453 W 30th St, Erie, Pa, 16508
 Swast Shirley L, 174 S Mckean St, Kittanning, Pa, 16201
 Swatch Groput Bdp Intl, 1017 4th Ave, Lester, Pa, 19029-1813
 Swatch Watch, 1817 William Penn Way, Lancaster, Pa, 17601
 Swatchick Michelle A, 301 South Street, Waymart, Pa, 18472
 Swathi, 901 Lorien Dr, Gwynedd Vly, Pa, 19437
 Swavely Daniel D Jr, Sovereign Bank, Reading, Pa, 19612
 Swavely Robert C, 1406 W Strasburg Rd, West Chester, Pa, 19382
 Swavey Michael A Dmd, 18662 Black Road, Saegertown, Pa, 16433
 Swearingen Cecilia M, 1327 Oakmont St, Pittsburgh, Pa, 15205-3643
 Swearingen Esther S, Rd 1 Box 450, Hookstown, Pa, 15050-9401
 Swearingin Mark, 124 Hunter Dr, Cranberry, Pa, 16319
 Sweat Gym, 200 S 24th St, Philadelphia, Pa, 19103
 Sweatman Alan J, One Bala Plaza, Bala Cynwyd, Pa, 19004
 Sweatman Alan Md, Po Box 13700 1380, Philadelphia, Pa, 19191
 Sweatman Evelyn, Apt 001 Masonic Home Of Pa, Lafayette Hill, Pa, 19444-1723
 Swedberg Brian, 635 Jefferson St, Red Hill, Pa, 18076
 Swedek Judith, 52 Dispatch Dr, Wshngtn Crsng, Pa, 18977

Swedersky Sarah J, 111 3rd St, Lewistown, Pa, 17044
 Sweed Jesse Iii, 61 Climax Street, Pittsburgh, Pa, 15210-0000
 Sweeda Joan M, 1111 15th Ave, Altoona, Pa, 16601-0000
 Sweeley William L, Rr 2 Box 106a, Spring Mills, Pa, 16875-9802
 Sweeney Alexander, Gracedale Nursing Home, Nazareth, Pa, 18064
 Sweeney Alice M, Attleboro Rehab Nursing Home, Langhorne, Pa, 19047-0000
 Sweeney Bernadette, 252 Henley Road, Wynnwood, Pa, 19096
 Sweeney Betty, 743 Mancill Road, Wayne, Pa, 19087-2004
 Sweeney Catherine, 175 State Street, Johnstown, Pa, 15905
 Sweeney Charles, 45 Bobbin Mill Rd, Media, Pa, 19063-1520
 Sweeney Colleen, 415 Burk, Ridley Park, Pa, 19078-2610
 Sweeney D, 3232 Albermarle Ave, Drexel Hill, Pa, 19026
 Sweeney Daniel, 1752 N Atherthon St #124, Statecollege, Pa, 16803
 Sweeney Dawn, Rr 9 Box 43, Bloomsburg, Pa, 17815
 Sweeney Donald J, Rd 7 Box 2b, Wellsboro, Pa, 16901-1848
 Sweeney E M, 5949 Edge Avenue, Bensalem, Pa, 19020
 Sweeney Edmund J, Po Box 438, Saylorsburg, Pa, 18353
 Sweeney Ethel M, 5733 Charles Street, Phila, Pa, 19135
 Sweeney Ethel M, C/O Rita Buck, Philadelpia, Pa, 19152-2612
 Sweeney Jacquelyn G, 2151 E.Cumberland St, Philadelphia, Pa, 19125
 Sweeney John J Jr, 610 W Woodland Ave Apt 2b, Springfield, Pa, 19064-0000
 Sweeney Kathleen, 1275 Turnbury Lane, North Wales, Pa, 19454
 Sweeney Martha V, 2829 Poplar St, Philadelphia, Pa, 19130
 Sweeney Mary, 546 Larimer Ave, Turtle Creek, Pa, 15145
 Sweeney Mary P, 229 Green Ct, Baldwin, Pa, 15234
 Sweeney Norma J, 6295 4th, Bloomsburg, Pa, 17815
 Sweeney Paul T, 271 East Third Ave, Trappe, Pa, 19426
 Sweeney Paula, 743 Mancill Rd, Wayne, Pa, 19087-2004
 Sweeney R K, 7731 Whitaker Ave, Philadelphia, Pa, 19111
 Sweeney R K, 7731 Whitaker Ave., Philadelphia, Pa, 19111
 Sweeney Robert, 4354 Freeland Ave, Roxbury, Pa, 17251
 Sweeney Robert Md, Horsham, Pa, 19044
 Sweeney Rosemary, 885 Penneck St, Philadelphia, Pa, 19130
 Sweeney Sean, 1535 Locust St, Philadelphia, Pa, 19102-3728
 Sweeney Susan K, Rd 7 Box 2b, Wellsboro, Pa, 16901-1848
 Sweeney Thomas, 1721 5th Ave, Arnold, Pa, 15068-4417
 Sweeney Timothy, 743 Mancill Road, Wayne, Pa, 19087-2004
 Sweeney Timothy R, 743 Mancill Rd, Wayne, Pa, 19087
 Sweeney Timothy R, 743 Mancill Rd, Wayne, Pa, 19087-2004
 Sweeny John, C/O Summers Smith Mcdonne, Pittsburgh, Pa, 15219
 Sweeny Lonnie Lynn, 28 E Main Street, Waynesboro, Pa, 17268
 Sweeny Rosemarie, Kievitshof 18
 Sweet Andrew, 110 Mcintyre Rd, Pittsburgh, Pa, 15237-4008
 Sweet Annies Florall, 559 N Laurel Street, Hazleton, Pa, 18201-5175
 Sweet David L, 5011 Pine Ledge, Clarence, Ny, 14031
 Sweet Delisa, 572 E Alcott St, Phila, Pa, 19120
 Sweet Francis E, 309 Main Street, Groveland, Ma, 8134
 Sweet Harry, 540 N Rebecca Ave, Scranton, Pa, 18504
 Sweet Myra M, Horsham, Pa, 19044
 Sweet Stevens Tucker And Katz, Po Box 150, Oylestown, Pa, 18901
 Sweet Stuff Inc., 59 St. James Place, Ardmore, Pa, 19003
 Sweet Wilson E, 228 Pennsylvania Ave W 7, Warren, Pa, 16365-2432
 Sweetland L, 12 Marshall Court, Glen Mills, Pa, 19342
 Swezey Melissa V, 2631 Barclay St, Coatesville, Pa, 19320
 Sweigart Cara-Lynn M, 14 Clouse Rd, Newville, Pa, 17241
 Sweigart Clarence G, 403 N 6th Street, Denver, Pa, 17517
 Sweigart Laura M, 1057 Dry Tavern Rd, Denver, Pa, 17517
 Sweigert Donna M, Wil-O-Farms Court, Harrisburg, Pa
 Sweikowski Mabel C, 302 Creekwood Dr, Zelienople, Pa, 16063
 Sweisford Judith, 21 Haines Rd, Norristown, Pa, 19401
 Sweisford Judith, 21 Haines Road, Norristown, Pa, 19401
 Sweitzer Dennis, R 236 Main St, Catawissa, Pa, 17820
 Sweitzer Iii Maurice, 110 Boxwood Rd, Manchester, Pa, 17345
 Sweitzer Jody L, 1327 E. Passyunk Ave, Philadelphia, Pa, 19147
 Sweitzer Marian M, 19 S 3rd St, Hamburg, Pa, 19526-1803
 Sweitzer Mary E, 342 West North Street, York, Pa, 17401
 Sweitzer Merrill A Jr, Jr 3 Box 153f, Jersey Shore, Pa, 17740-9322
 Sweitzer Wanda K, 87 Sinclair Cir, Wrightsville, Pa, 17368-9655
 Swenson Gregory, 7570 Hill Rd Fox Spring, Dallastown, Pa
 Swenson John G, 334 Ar buckle Rd, Erie, Pa, 16509-3708
 Swenson John Gordon, 334 Ar buckle Rd, Erie, Pa, 16509-3708
 Swenson Kristin, 430 Old Lancaster Rd, Haverford, Pa, 19041
 Swenson Perer And Johnson, Two Pnc Plaza, Pittsburgh, Pa, 15222
 Swenson Robert, 4074 Hignee Street, Philadelphia, Pa, 19135
 Swenson Roland L, 237 Susquehanna Ave, Endla, Pa
 Swenson Rosalie J, 334 Ar buckle Rd, Erie, Pa, 16509-3708
 Swerdlow Randolph, 6340 Crafton St, Phila, Pa, 19149
 Swerdon David C, 379 Belmont St, Pottstown, Pa, 19464
 Swets & Zeitlinger Inc, 440 Creamery Way, Exton, Pa, 19341
 Swets & Zeitlinger Inc, 440 Creamery Way Ste A, Exton, Pa, 19341-2551
 Swets And Zeitlinger, 440 Creamery Way Ste A, Exton, Pa, 19341-2551
 Swets And Zeitlinger, 440 Creamery Way Suite A, Exton, Pa, 19341
 Swets Zeitlinger Bv, 440 Creamery Way, Exton, Pa, 19341-2554
 Swett Collin M, 1101 W Dekalb Pike, Wayne, Pa, 19087
 Swett Joseph, 3132 E Thompson St, Philadelphia, Pa, 19134
 Swett Matthew J Cust, 1101 W Dekalb Pike, Wayne, Pa, 19087
 Swg Associates, 960 Penn Ave Ste 1200, Pittsburgh, Pa, 15222
 Swider Sophia B, 517 N Glenwood St, Allentown, Pa, 18104-4940
 Swift Alison, 328 Lehigh Ave Apt 32, Pittsburgh, Pa, 15232
 Swift Dawn M, Rr 8 Box 8349, Moscow, Pa, 18444
 Swift Eliceen M, Po Box 204, Spring Mount, Pa, 19478-0000
 Swift Robert C, 5 Marshall Avenue, Reading, Pa, 19606
 Swift Robert P, 815 Knoll Road, Mount Joy, Pa, 17552
 Swift Tom, 1354 Glen Moore Circle, Lancaster, Pa, 17603
 Swigart Margaret J, 156 Poplar Rd, Karns City, Pa, 16041-1718
 Swigart William, Po Box 487, Kittanning, Pa, 16201
 Swigart William M, 156 Poplar Rd, Karns City, Pa, 16041-1718
 Swiger John F, C/O Robert D Sebastian, Pittsburgh, Pa, 15234
 Swilley Audrey H, 515 W Chelton Ave A, Philadelphia, Pa, 19144
 Swim Janet K, 1010 Amelia Ave, State College, Pa, 16801
 Swinchock Ed, Rr 2 Box 2319, Duncannon, Pa, 17020
 Swindells Ethel, 1907 Arthur Street, Philadelphia, Pa, 19152
 Swindells Samuel R, 178 Windmill Rd, Willow Grove, Pa, 19090
 Swindle Albert, 3031 Page St, Philadelphia, Pa
 Swindle Lena, 3031 Page St, Philadelphia, Pa
 Swineford A M, Main Rd, Shamokin, Pa, 17876
 Swineford John W, Main Rd, Shamokin, Pa, 17876
 Swinehart David L, 422 W Market St, Trevorton, Pa, 17881
 Swing Donald, 120 Crosslands Drive, Kennett Square, Pa, 19348-2015
 Swing Maria, 324 Mariget St, Bristol, Pa, 19007
 Swingle Ronald Robert, Po Box 143, York Springs, Pa, 17372
 Swingster, Po Box 701, Warrington, Pa, 18976-0000
 Swinn Amy, 25 Redding Lane, Gettysburg, Pa, 17325-0000
 Swinney Shonta L, 390 S Grant Street, Wilkes Barre, Pa, 18702
 Swinson Gary M, 8 Scarborough Fare, Stewartstown, Pa, 17363
 Swint Bradley L, 5410 Willows Ave, Philadelphia, Pa, 19143-4130
 Swint David, 6612 N Bouvier Street, Philadelphia, Pa, 19126
 Swint Felix, 5912 Malvern Ave, Philadelphia, Pa, 19131
 Swint John, 215 Summit Avenue, Glenolden, Pa, 19036
 Swipes Ford Paint & Collision Ctr, 405 Glenwood Ave, Johnstown, Pa, 15905
 Swirk Edward, 1901 Jfk Blvd, Philadelphia, Pa, 19103-1502
 Swirsding Anthony, 401 White St, Weissport, Pa, 18235-2706
 Swirsky Sacchetti Deborah, 263 Beech Hill Rd, Wynnwood, Pa, 19096
 Swisher Anna F, 307 S Chestnut Street, Mill Hall, Pa, 17751-1314
 Swistak Jerome, 3068 Fairfield St, Philadelphia, Pa, 19136
 Swistun Stella, 2328 Hoffnagle St, Philadelphia, Pa, 19152-2514
 Switzer Beulah M, 103 Fury St, Connelville, Pa, 15425-2210
 Switzer Gail K, Apt 10, Du Bois, Pa, 15801-2134
 Switzer James Sr, Rr 4 Box 4304, Berwick, Pa, 18603
 Swj Jeanswear Republic Fa, Po Box 7777 W8720, Philadelphia, Pa, 19175-0000
 Swoboda Richard, 720 Alden Str, Meadville, Pa, 16335
 Swoger William F, 606 Hampton Ave Apt 8, Pittsburgh, Pa, 15221-3367
 Swope Ehtel F, Rr 3 Box 390, Huntingdon, Pa, 16652-8827
 Swope Gerald, Po Box 2003, Lancaster, Pa, 17608-0000
 Swope John B, 520 Lobinger Ave, Braddock, Pa, 15104
 Swope Sally E, 12 N Front St, Sunbury, Pa, 17801
 Sword Elsie M, 6181 Charlestown Rd, Mercersburg, Pa, 17236-9762
 Swords Edge, 225 East 28th Div Hw, Lititz, Pa, 17543
 Sworen Gary W, 209 Eagle St, Mountain Top, Pa, 18707
 Swoveland Joni L, 518 E Walnut St, Nazareth, Pa, 18064
 Swoyer Robert, 620 Howard St, Allentown, Pa, 18102
 Swoyer Robert Sr A, 18 Wm Penn Highway, Stouchburg, Pa, 19567
 Swoyer Stephanie L, 211 4th St, Penuburg, Pa, 18073
 Swoyersville Comm Am, Po Box 207, Allentown, Pa, 18105
 Swyschtch Gerhard A, Rr 1 Box 470b, Canadensis, Pa, 18325
 Swyschtch Theresa, Rr 1 Box 469, Canadensis, Pa, 18325
 Syamsuddin Taufik, 42 Revere Rd Apt Rr5, Drexel Hill, Pa, 19026
 Sybil Thompson Funeral Fund, 7 Van St Rr 1 Box 1257, Leesport, Pa, 19533
 Sycamore National Bank, Trustee For Cathy G Meyer, 00000-0000
 Sydney A, 125 S Chancellor St, Newtown, Pa, 18940
 Sydney Sue Lynne, 231 Lafayette Ave, Collingdale, Pa, 19023-4014
 Sye Margaret V, 8254 Elaine Dr, Pgh, Pa, 15237
 Syed Abu, 545 Marlborough, Brooklyn, Ny, 11226
 Syed Misbahuddin, 114 Regency Woods, Doylestown, Pa, 18901
 Syken Kenneth, 3220 Burn Brae Dr, Dresher, Pa, 19025
 Syken Sandra, 3220 Burn Brae Dr, Dresher, Pa, 19025
 Sykes Ben D, 1135 Emerald Avenue, Lansdale, Pa, 19446
 Sykes Gerald, 11376 Tucker Swamp Rd., Zuni, Va, 23898
 Sykes Henretta, 3142 N Bambrey St, Philadelphia, Pa, 19132-1340
 Sykes James R, 113 Leddard Way, Newton, Pa, 18940
 Sykes John, 3142 N Bambrey St, Philadelphia, Pa, 19132-1340
 Sykes Stephanie, 5542 Pearl St, Philadelphia, Pa, 19139
 Sykes Victor Mr, 900 Easy Street 207, Sarasota, Fl, 33577
 Sykesville Volunteer Fire Co, Pa
 Sylla Hamed T, Apt A 11, Philadelphia, Pa, 19151
 Sylla Mamadou, 4023 Powelton Ave, Philadelphia, Pa, 19104-2263
 Sylva Dialysis Ctr, Po Box 8500-8285, Philadelphia, Pa, 28094-0000
 Sylvester Charles, 2008 Penna Avenue, Croydon, Pa, 19021
 Sylvester Claire F, 1820 Rittenhouse Square, Philadelphia, Pa, 19103
 Sylvester Grace P, 210 W Rittenhouse Sq 1012, Philadelphia, Pa, 19103
 Sylvester Jessi, 501 N 22nd Street, Phila, Pa, 19130-3507
 Sylvester Judith, 2008 Penna Avenue, Croydon, Pa, 19021
 Sylvester Karen P, Driftwood Tr Ct, Easton, Pa, 18042
 Sylvester Shawn P, 7016 Pennsylvania Ave, Upper Dardy, Pa, 19082-0000
 Sylvester Walter Jr H, 1067 E Baltimore Pike, Kennet Sq, Pa, 19348
 Sylvestro Colleen, 2039 Mascher Street, Philadelphia, Pa, 19122-1713
 Syme Sarah Alicia, Box 305 Rt 113 Rd #2, Ottisville, Pa, 18942-0000
 Syme Teresa, Box 305 Rt 113 Rd #2, Ottisville, Pa, 18942-0000
 Symphony Mobilx No1 Inc, 4950 Wilson Lane, Mechanicsburg, Pa, 17055
 Symphony Pharmacy Services, 5185 Campus Dr, Plymouth Meeting, Pa, 19462
 Synan Jeffrey, 4406 Woolslayer Way, Pittsburgh, Pa, 15224
 Synder Ruth M, 6709 Grovers Ave, Phila, Pa, 19142
 Synergie Solutions, 3101 Bristol Rd, Bensalem, Pa, 19020
 Synergy Oil & Gas Inc, Po Box 449, Pleasantville, Pa, 16341
 Synergy Pharm Servnottin, Rd I P O Box 168 B, Northumberland, Pa, 17857
 Synerkinetics Inc, Horsham, Pa, 19044
 Synexinc Inc, 508 East 7th Ave, Trappe, Pa, 19426
 Synnestvedt Patricia C, 160 Deer Run Rd, Willow Grove, Pa, 19090
 Synowic Pauline M, 317 Lawn St, Pittsburgh, Pa, 15213-4229
 Synowic Robert J, 317 Lawn St, Pittsburgh, Pa, 15213-4229
 Synthes Maxillifacial, Pnb 1766, Paoli, Pa, 19301
 Synthes Usa, Po Box 8538-662, Philadelphia, Pa, 19171-0662
 Syroid Antoinette, Horsham, Pa, 19044
 Syrylo John M, Rr 1 Box 1837, Waymart, Pa, 18472
 Sysdyn Inc, Po Box 43, Media, Pa, 19063-0043
 Syslo Eugene P, 301 W Mt Newton Rd, Scranton, Pa, 18504
 Sysnautics Inc, C/O Mayur Mehta Cpa, Kincoro, Pa, 18954
 Syst Roadway Package, P O Box 256, Pittsburgh, Pa, 15230-0000
 System Consulting Assoc, 650 Baldwin Tower Blvd, Eddystone, Pa, 19022-1366
 Systems & Computer, 4 Country View Road, Malvern, Pa, 19355
 Systems Inc Assessment, Po Box 8668, Philadelphia, Pa, 19101-8668
 Systems Inc, C/O Fulbrig, Attn: Dorothy Figueroa-Th, New York, Ny, 10103
 Systems Resale, 3119 Phoenixville Pike, Malvern, Pa, 19355
 Sywanyk Michael, C/O Ymca, Stroudsburg, Pa, 18360

Szdek Eleanore, 3588 Billger Dr, Huntingdon Valley, Pa, 19006-0000
 Szdek Stanley, 3588 Billger Dr, Huntingdon Valley, Pa, 19006-0000
 Szabo Bela G, 7 Fairgrove Dr, Pittsburgh, Pa, 15238-1527
 Szabo Kathyrine, 928 Trillium Trl, Bethel Park, Pa, 15102
 Szakall Peter, 3965 Harvard St, Hamburg, Ny, 14075
 Szalay Elizabeth, 350 Davisville Rd, Warminster, Pa, 18974
 Szalejko Mark, 1120 Elbridge St, Phila, Pa, 19111
 Szalma Jane M, 7200 Marion Ave, Levittown, Pa, 19055-2529
 Szanca Louise, 612 Glencairn St, West Mifflin, Pa, 15122
 Szaranma James, 236b S 3rd St, Youngwood, Pa, 15697
 Szarka Sara L, 39 University Dr, Bethlehem, Pa, 18015-3000
 Szathmary Steven, 3 E Langhorne Ave, Havertown, Pa, 19083
 Szczechowicz Joseph, 6436 Bingham Street, Philadelphia, Pa, 19111-5308
 Szczepanski Pearl, 4205 Calvin St, Pittsburgh, Pa, 15201
 Szczepanski Susan, 506 Latmer Rd, Merion Station, Pa, 00000-0000
 Szczerba Melissa B, 564 Virginia Dr, Belle Vernon, Pa, 15012
 Szczeniak Teresa M, 321 E Durham St, Philadelphia, Pa, 19119
 Szczucki Chester, 36 Coral Lane, Levittown, Pa, 19055
 Szczypinski Tim, 4445 Cedarwood Drive, York, Pa, 17402
 Szczypinski Timothy, 444 Cedarwood Dr, York, Pa, 17402
 Sze T/A China, 603 Conchester Hw, Boothwyn, Pa, 19061
 Szela Stephen M, Po Box 767, Bushkill, Pa, 18324
 Szeremeta Wasyl, Erie Ave Front St, Phila, Pa, 19140
 Szerencsits Jeffrey, 2217 Washington Ave., Northampton, Pa, 18067
 Szcwczak Gerry J, 1839 Geryville Pk, Pennsburg, Pa, 18073
 Szilagy David, 1000 S Mercer, New Castle, Pa, 16101
 Szloboda Desirae, 3049 Huron St, Allentown, Pa, 18103
 Szloboda Stephen, 3049 Huron St, Allentown, Pa, 18103
 Szomstein Marcos, 1600 Hagysford Rd, Narberth, Pa, 19072
 Sztubinski Jerome, 53 Adair Dr, Norristown, Pa, 19403
 Szychmanski Karen, 11682 Rt 97 N Lot #8, Waterford, Pa, 16441
 Szulga Althea I, 3300 Fellowship Dr, Whitehall, Pa, 18052
 Szulga Joseph P, 3300 Fellowship Dr, Whitehall, Pa, 18052
 Szulkowski David J, National City Mtge Co. Apt. #, Murray, Ut, 84107
 Szumega Juan, 1626 S 6th Street, Philadelphia, Pa, 14148
 Szumigala Bernard P, 1011 Brown Ave, Erie, Pa, 16502
 Szumigala David, 1142 W 12th St, Erie, Pa, 16501
 Szurgot Florence B, C/O Jack L Franks Esq, Pittsburgh, Pa, 15219-2903
 Szutowicz Carol A, 248 W Main St, Ephrata, Pa, 17522-2015
 Szutowicz Louise, 1332 Marilyn Ave, Ephrata, Pa, 17522
 Szutowicz Michael P, 248 W Main St, Ephrata, Pa, 17522-2015
 Szwajkowski James P, Po Box 111, Peach Bottom, Pa, 17856
 Szwec Andrew, 392010 Walker Ave, Greensboro, Pa, 18940
 Szyklinski Christian, 636 Industry St., Pittsburgh, Pa, 15210
 Szykman Vincent B, 487 S Grant St, Wilkes Barre, Pa, 18702
 Szymanek Steven A, 1005 Hulmeville Ave, Langhorne, Pa, 19047-3965
 Szymaniak Melissa, 210 Tron Court, Limerick, Pa, 19488
 Szymanski Theodore E, 2430 Tulip St, Philadelphia, Pa, 19125
 Szymanski Charlotte, 3101 Woodhaven Avenue, Philadelphia, Pa, 19154
 Szymanski Eugene J, 529 Mountview Place, Pittsburgh, Pa, 15221
 Szymanski George J, 1800 Oakhurst Ct, Allison Park, Pa, 15101
 Szymanski George J, 1800 Oakhurst Ct, Allison Park, Pa, 15101-2875
 Szymanski Janice, Po Box 18225, Pittsburgh, Pa, 15236
 Szymanski John C, 1543 Princess Ave, Pittsburgh, Pa, 15216
 Szymanski K M, 6902 Cedar Park Ave, Philadelphia, Pa, 19138-0000
 Szymanski Sharon, 1800 Oakhurst Ct, Allison Park, Pa, 15101
 Szymorski Alfred W Jr, Po Box 1371, Morrisville, Pa, 19067
 Szymorski Amelia, 129 S 6th Ave, Couteville, Pa, 19320
 Szymkiewicz Raymond, 26 Juniper Dr, Doylestown, Pa, 18901
 Szymonia Marlene L, 161 Leverington Ave Apt 314, Philadelphia, Pa, 19127
 Szymoniak Valerie, 1712 Warriors Rd, Pittsburgh, Pa, 15205
 Szynavski Lynn, 5812 Library Rd, Bethel Park, Pa
 Szynorski Lee E, 500 East Bruceton Road, Pittsburgh, Pa, 15236
 Szyroki Rosemarie, 349 Fernledge Dr, N Kensington, Pa, 15068

T

T & John, 25 Bunker Ln, Etters, Pa, 00000-0000
 T & S Towing & Recovery, P O Box 637, Adamstown, Pa, 19501-0000
 T & S Towing & Recovery, P O Box 637, Adamstown, Pa, 19501-0000
 T & T Investment Corporation I, 575 Adams Ave, Philadelphia, Pa, 19120
 T C Development Inc, 2005 W Moyamensing Ave, Philadelphia, Pa, 19145
 T C Rivera Inc, Dba Rainbow General Contracting Services, Morrisville, Pa, 19067
 T E C Graphics Inc, C/O Todd W Liddick, Berwick, Pa, 18603
 T E Y S A, P O Box 39, Paoli, Pa, 19301
 T J Barts, Rd 2 Rt 309 N, Tamaqua, Pa, 18252
 T J Brats, 600 W 3rd Street, Mt Carmel, Pa, 17851
 T J Maxx, 550 E Lancaster Ave, St Davids, Pa, 19085
 T J S Brokerage Co Attn Diane, 4940 Disston St, Philadelphia, Pa, 19135
 T Mitchell De Dabco, 1681-B Kenneth Rd, York, Pa, 17404
 T Ray Inc, 2752 Banksville Rd, Pittsburgh, Pa, 15216-2814
 T S Express Concrete And Ma, Po Box 61, Mehoopany, Pa, 18629
 T S Towing, Rts 222 568, Adamstown, Pa, 19501
 T S Wallia Md, 612 Miller Ave, Brownsville, Pa, 15417
 T V Cable Co Of, Po Box 38, Carlisle, Pa, 17013
 T&S Towing & Recovery Inc, Po Box 637, Adamstown, Pa, 19501
 T&T Tile Co, 300 N Sycamore Ave, Clifton Heights, Pa, 19018
 T/A Dom A, The Golden Goose, Ellwood Cy, Pa, 16117
 Ta Angelo R, Angelo Tattoo, Shenandoah, Pa, 17976
 Ta Anthony A, Anthony Acosta's Pizza, Frackville, Pa, 17931
 Ta Barbara B, Wash Me Windows, Nsdowne Pa, Pa, 19050
 Ta Daniel D P, Landscape Creation, Pa, 15317
 Ta Donald B, Psychic Predictions, Pa, 18101
 Ta Kevin P S, Zeta Psi Commissary, Easton Pa, Pa, 18042
 Ta Melissa D, Replay Arcade, Pa, 15944
 Ta Michael P, 2876 Ridge Rd, Pa, 19520
 Ta Nick S, J J Pavings Contractors, Pa, 18372
 Ta Norma R, Kane Market, Pa, 19134
 Ta Sandra M, Appliance America, Pa, 15068
 Ta Sharon F, The Downstairs Deli, Pittsburgh, Pa, 15275
 Ta Ted W, The Boat Shop, Pa, 16301
 Ta Terri L C, Katelyn Electric, Mc Keesport, Pa, 15132
 Ta Tunam S, Sim S Food Market, Pa, 19151
 Ta Xun Fu L, Happy Garden Restaurant, Philadelphia, Pa, 19139
 Tabak Jeremy, 7325 Sw 63 Ave Ste 203, Miami, Fl, 33143
 Tabakin Lew, Apt 811, Phila, Pa, 19115
 Tabaniag Myriam, School Of Nursing, Philadelphia, Pa, 19104
 Tabas Janet H, 7 Fairgrove Dr, Pittsburgh, Pa, 15238-1527
 Tabas Richard, 911 Montgomery Ave, Narbeth, Pa, 19072-1501
 Tabb Joyce, C/O Gambro At Presby, Philadelphia, Pa, 19104
 Tabbot Francis F, Po Box 34, Exton, Pa, 19341
 Tabby Sara Marks Md, 100 E Lehigh Ste 208, Phila, Pa, 19125
 Tabeeck Collette, 86 West State Street, Doylestown, Pa, 18901
 Tabenken Joyce, 9 Wayne Road, Millford, Pa, 18337
 Taber Stephen R, 152 W Penn St Apt 1, Philadelphia, Pa, 19144-6212
 Taborda Maria Cristina, Carrera 19-74-42, Bogota 8 Colombia, 00000
 Tabs Inc, 2756 Hunters Point Dr, Wexford, Pa, 15090
 Tachibana Yoshitaka, 19 1/2 Franklin Street, Greenville, Pa, 16125
 Tacker Janice B, 118 Hillcrest Ln Apt 657, Slatington, Pa, 18080
 Tackett Randy, Rr1, Conneville, Pa, 15425-0000
 Taco Bell Express, Notheastern Petr, Carbondale, Pa, 18407
 Tad Resources Intl Inc, Mellon Bank Adecco Employment, Pittsburgh, Pa, 15250
 Taddeo Vincent J, 1211 Main St, North Huntingdon, Pa, 15642-2453
 Tadki Corp, Po Box 784, Latrobe, Pa, 15650
 Tadki Corp, Po Box 784, Latrobe, Pa, 15650784
 Tae Jong Yi, 7400 Haverford Ave Apt E 306, Philadelphia, Pa, 19151-2943
 Taendler Henry A, Sugar Beach Con, St Croix Us, Pa, 00820
 Taendler Rosie M, Sugar Beach Con, St Croix Us, Pa, 00820
 Taepan Linda, 31 Schubert St, Pittsburgh, Pa, 15212
 Tafel Corinne B, 200 Chestnut Ave, Narberth, Pa, 19072
 Taffe Francis, 252 Powell Road, Springfield, Pa, 19064
 Taffet Betty, 1901 Jfk Blvd, Philadelphia, Pa, 19103
 Taffet Lily Sophia, 615 N 20th St, Philadelphia, Pa, 19130
 Taffinger Bertha M, 534 Queen St, Stroudsburg, Pa, 18360-2216
 Tafford, 104 Park Dr, Montgomeryville, Pa, 18936
 Tafford Manufacturing Inc, Pob 100, Montgomeryville, Pa, 18936
 Tafford Mfg, 104 Park Dr, Montgomeryville, Pa, 18936-9612
 Taft Claudia, 230 E 15th St, Todd, Pa, 16685-0000
 Taggart Charlotte, 3358 Adams Ct, Bensalem, Pa, 19020-1809
 Taggart Clarence, Pine Haven Home, Fenelton, Pa, 16034
 Taggart Deborah, 476 Washington St, Leetsdale, Pa, 15056
 Taggart Michelle, 420 E 54th St Apt 3 J, New York, Ny, 10022
 Taggart Tabby, 125 Mceven Rd, Mercer, Pa, 16137
 Taggert Debbie, 472 Washington St, Leetsdale, Pa, 15056
 Tagkaldis Efthimia, 320 Morton St, Newtown Square, Pa, 19073
 Tagkaldis Efthimia E, 320 Morton St, Newtown Square, Pa, 19073
 Tagleanetti Marie, 1010 Childs Ave, Plumville, Pa, 16246-7065
 Tagoe Deborah, 3408 N 6th St, Harrisburg, Pa, 17110
 Tahan Edmund E, Rr 2 Box 57, Thompson, Pa, 18465
 Tahan Edmund E Estate Of, Rr 2 Box 57, Thompson, Pa, 18465-9613
 Tahara Chiaki, 5614 Pocusset St, Pittsburgh, Pa, 15217-0000
 Tahara Hideaki, 5614 Pocusset St, Pittsburgh, Pa, 15217-0000
 Taher Sherif A, 166 Victory Lane, Leetsdale, Pa, 15056
 Tahsler Catherine B, 3205 Brittany Pointe Estates, Lansdale, Pa, 19446-0000
 Tai Feng Y, 1737 Oldyork Rd, Abington, Pa, 19001-1811
 Taiariol Arlene, 169 Center Street, Forest City, Pa, 18421-0000
 Tailor Tech, 542 Mill St, Catawissa, Pa, 17820
 Taimuty Ola M, 1515 Kansas Ave, Mc Keesport, Pa, 15131
 Tain Schlesman Short, 568 Agnes St, Greensburg, Pa, 15601
 Taintor Jane, 8351 S Ridge Dr, Macungie, Pa, 18062-0000
 Taintor Russell, 8351 S Ridge Dr, Macungie, Pa, 18062-0000
 Tait Charles A II, C/O Molded Rubber Co, Philadelphia, Pa, 19127-0000
 Tait Kevin, 232 Cobblestone Ct, Collegeville, Pa, 19426-3940
 Tait Nicole, 211 W Burgess St, Pittsburgh, Pa, 15214-3528
 Taiwo Owolabi, 7200 Merion Terrace A-315, Upper Darby, Pa, 19082
 Tajiri Yoshihko, 20205 Cornerstone Rd, Yardley, Pa, 19067
 Takacs Mark S, Wyomissing Park Apts 202s, Reading, Pa, 19607-0000
 Takada Kotaro, 35 Pelham Drive, Landenberg, Pa, 19350
 Takahashi Tomoko, 5030 Center Ave, Pittsburgh, Pa, 15213
 Takaiichi Koji, Hitachi America Ltd, Tarrytown, Ny, 10591
 Takami Toshihiro, Asian Rural Inst, Nishinasuno Tochigi, Fo, 32927-0000
 Takano Mari, Adrian Apartments #220, Pittsburgh, Pa, 15213
 Takawira Ngatendwe, University Of Zimbabwe, Harare
 Takeyama Masami, 931-70 Kuden Faka, Japan
 Takeyama Naoto, 931-70 Kuden Faka, Japan
 Takezaki Naoko, Natl Inst Of Genetics, Japan 411
 Takitch George, 529 W Main St, Pen Argyl, Pa, 18072
 Takoya Trayer, St. Joseph's University, Philadelphia, Pa, 19131
 Tal Marketing Services Inc, 3645 W Lake Rd, Erie, Pa, 16505
 Tal Roh Sung, 1101 W Somerville, Philadelphia, Pa, 19141
 Talada Gladys L, Powell, Pa, 18832
 Talada Malcolm E, Powell, Pa, 18832
 Talada Robyn L, 2808 Sturbridge Court, Sinking Spring, Pa, 19608
 Talada William L Jr, 2808 Sturbridge Court, Sinking Spring, Pa, 19608
 Talaie Hamid K, Po Box 61, Carle Place, Ny, 11514-0061
 Talamadge Nancy, 6212 Walnut St, Philadelphia, Pa, 19139
 Talambayan Francis V, 312 Sprague Rd, Narberth, Pa, 19072-1124
 Talarico, 5547 Fair Oaks Street, Pittsburgh, Pa, 15217
 Talarico Nina M, 4108 Steeplechase Drive, Reading, Pa, 19606
 Talarico Rosalie, 419 Tasker Ave, Toesom, Pa
 Talarigo Samuel, 103 Terrace Street, Carbondale, Pa, 18407-2360
 Talasky Gloria J, 303 4th Aje 2nd Fl, Altoona, Pa, 16602
 Talbert Christopher I, 173 Grandview Rd, Wernersville, Pa, 19565
 Talbert Nancy, 351 S Franklin St, Wilkes Barre, Pa, 18702
 Talbot Dolores, 1239 Glenview St, Philadelphia, Pa, 19111-4530
 Talbot Joseph, 7159 Cottage St, Philadelphia, Pa, 19135
 Talbot Sheryl, 820 Pine St, Philadelphia, Pa, 19107
 Talerockski James M, Danville, Pa, 17821
 Talese Patrick G, C/O L Myers, Norristown, Pa, 19403-3325
 Talese Theresa, 731 Stanbridge Street, Norristown, Pa, 19401-0000
 Talese Theresa C, C/O L Myers, Norristown, Pa, 19403-3325
 Taliaferro William, 7001 Lynford St, Philadelphia, Pa, 19149
 Talibe Sacko, 12 Garrett Rd, Upper Darby, Pa, 19082
 Talio Vincent P, 4208 Jakes Way, Bensalem, Pa, 19020-2969
 Tallarico Suzanne, 315 Clothiea Spring Road, Phoenixville, Pa, 19460

Tallarico Thomas M, Rr 1 Box 331-F, Latrobe, Pa, 15650
 Tallarico William M, 315 Clothia Spring Road, Phoenixville, Pa, 19460
 Tallerico Chaz R, 215 Hickory Grade Road, Bridgeville, Pa, 15017
 Talley Amy, 1100 West Chester Pike, West Chester, Pa, 19382
 Talley Brian L, 6629 Wilkins Avenue, Pittsburgh, Pa, 15217
 Talley Evelyn, 914 S 22nd St, Philadelphia, Pa, 60000
 Talley Kisha, 3600 Red Lion Road Apt 67d, Philadelphia, Pa, 19112
 Tallington Errol L, Apt 2, Reading, Pa, 19601
 Tallman Mildred G, 1216 Pinewood Dr, Pittsburgh, Pa, 15243
 Tallon Leon, 204 Alden Ave, Morrisville, Pa, 19067
 Tally Ho, 583 Conestoga Road, Villanova, Pa, 19085
 Talmadge Charles III, 314 South Progress Ave, Harrisburg, Pa, 17109
 Talotta Giuseppe, 728 Kater St, Philadelphia, Pa, 19147
 Talotta Joyce S, 2539 So Broad Street, Philadelphia, Pa, 19148-4309
 Talotti Maryann J, 1908 S Hollywood Street, Philadelphia, Pa, 19145
 Talucci John Joseph, 113 Chew Ln, Radnor, Pa, 19087
 Talunas Walter T Jr, 5620 N Rose Hill St, Philadelphia, Pa, 19120-2509
 Talwar Mayank, 56 Weyandt Hall, Indiana, Pa, 15705-0001
 Talwar Sanjiv, 215 Stemmler
 Tam Ho Yin, Po Box 3015, Pittsburgh, Pa, 15230
 Tama, C/O Albert Knoblach, Confluence, Pa, 15424
 Tamaccio Victor, 425 W Berks St, Philadelphia, Pa, 19160-6572
 Tamaccio Victor H, 425 W Berks St, Philadelphia, Pa, 19122-2220
 Tamaccio Victor H, Po Box 46572, Philadelphia, Pa, 19160-6572
 Tamaoki Yoriyoshi, 1324 Locust Street, Phila, Pa, 19107-5658
 Tamaqua Insurance Center Inc, 801 East Broad St, Tamaqua, Pa, 18252
 Tamara Joy L Dr, 5750 Centre Avenue, Pittsburgh, Pa, 15206
 Tamara Ortenberg, 271 S 15th St, Philadelphia, Pa, 19102-5038
 Tamari Salim, 642 Williams Hall 6305
 Tambe Ashwin, 1000 Hillgate, Pittsburgh, Pa, 15220
 Tamboli Ardeshtir T, C/O A G Edwards & Sons, Beaver, Pa, 15009-0000
 Tamboli Jasmin A, C/O A G Edwards & Sons, Beaver, Pa, 15009-0000
 Tambur Liza J, 1045 Mountain Rd, Shavertown, Pa, 18708-9734
 Tambur Robert S, 1045 Mountain Rd, Shavertown, Pa, 18708-9734
 Tamburello Daniel, 704 Bellvue Ave, Pennel, Pa, 19047
 Tamburrino Rita, 1228 Spruce St Apt 705, Philadelphia, Pa, 19107-0000
 Tamco Inc, Po Box 371, Monongahela, Pa
 Tame Louise E, 1913 Oregon Pike Apt D2, Lancaster, Pa, 17601
 Tameka V Smith, 2027 W Spencer St, Philldelphia, Pa, 19138-2442
 Tamez Marla, Horsham, Pa, 19044
 Tamika Wilerson & Wm Towles Nep, 5013 Larchwood Avenue, Philadelphia, Pa, 19143
 Tamino Joseph, 1231 Washington, Aramcook, Pa
 Tammaro Anthony, 200 S Trooper Rd, Norristown, Pa, 19403-3052
 Tammaro Carolyn, 1064 Creamery Rd, Perkasia, Pa, 18944
 Tammaro Michael A, 200 S Trooper Rd, Norristown, Pa, 19403-3052
 Tammy Chris F, 1309 23rd Ave, Altoona, Pa, 16601
 Tamn Mark, 118 Caridge Circle, Oley, Pa, 19547
 Tampa Oncology Associates, 2171 Sandy Dr, State College, Pa, 16803
 Tamulinas Marianne J, 1501 Keltan Avenue, Pittsburgh, Pa, 15216
 Tamura Kenji, 222 Melwood Ave Rm 207, Pittsburgh, Pa, 15213-1636
 Tan Ai Leng, 8 Goldhill View, Singapore
 Tan Daniel, 3700 Spruce Street, Philadelphia, Pa, 19104
 Tan Hu Ling, 7819 New Second St, Elkins Park, Pa, 19027-2712
 Tan Lai Kien, Westminster Theological Semina, Philadelphia, Pa, 19118-0009
 Tan Meng Hong, 5563 Locust St, Philadelphia, Pa, 19139
 Tan Rose, 501 Lombard St, Philadelphia, Pa, 19147
 Tan Swee Lin, 265 Shady Ave, Pittsburgh, Pa, 15206
 Tan Thomas, 6236 5th Ave Apt 200a, Pittsburgh, Pa, 15232-2930
 Tan Ting Hong T, Jin Agil Kusuma
 Tan Wee Meng, C/O 1735 Market Street, Philadelphia, Pa, 19103
 Tancre Pasquale Estate Of, 241 South 6th Street Apt, Philadelphia, Pa, 19106
 Tancredi Laura, 428 Baumgardner Road, Willow St, Pa, 02/21-194
 Tancredi Lora A, 1509 B Gregg St, Phila, Pa, 19115
 Tandon Vikas, 520 Woodland Terrace, Philadelphia, Pa, 19104
 Tandt Hardware Co Inc, 2114 E Carson St, Pittsburgh, Pa, 15203
 Tandy Service 400210, 54 South Commerce Way 100, Bethlehem, Pa, 18017
 Tannenbaum Myles, 401 City Ave 400, Bala Cynwyd, Pa, 19004-0000
 Tannenbaum Myles H, 1 Tower Bridge Ste 800, W Conshohocken, Pa, 19428-0000
 Taney Grace R, 149 E Catawissa St, Nesquehoning, Pa, 18240-0000
 Taney Lawrence C, 1086 W King Rd F212, Malvern, Pa, 19355
 Taney Robert L, 149 E Catawissa St, Nesquehoning, Pa, 18240-0000
 Tanfani Ann, 360 Crown St, Morrisville, Pa, 19067
 Tanfilova Sarra, Apt B16, Phila, Pa, 19111
 Tang Bing Yi, 123 Ludlow Street Apt, New York, Ny, 10002
 Tang Hung, 7038 Terminal Sq, Upper Darby, Pa, 19082
 Tang Hung D, 4846 Leithgow Street, Phila, Pa, 19120
 Tang My-Phuong, 2612 S 8th Street, Philadelphia, Pa, 19148
 Tang Pui Eu, 440 Daisy Ln, Lancaster, Pa, 17602
 Tange Nina, 2799 Murray Avenue, Bensalem, Pa, 19020
 Tanglwood North Community, P.O. Box 399, Tafton, Pa, 18464
 Tanguay Adrien C Jr, 1526 Pear Tree Lane, Bensalem, Pa, 19020
 Tanguay Donna G, 1526 Pear Tree Lane, Bensalem, Pa, 19020
 Tania Ake Consulting, 404 Norwood Rd, Downingtown, Pa, 19335
 Tanigawa Hiroki, 275 Bryn Mawr Av K40, Bryn Mawr, Pa, 19010
 Tanja Saaty, J Dunklgasse 3-8-4, Austria
 Tankard Janelle, P O. Box 1050, Chester, Pa, 19016
 Tankersley Randy, C/O Asplundh Tree Expert, Willow, Pa, 19090
 Tanksley Shannon M, 230 W Godfrey Ave, Philadelphia, Pa, 19092
 Tannahill Gladys, P. O. Box 308, Delmont, Pa, 15626
 Tannenbaum Alan, 23 Bridle Path, Holland, Pa, 18966
 Tannenbaum Jordan E, 11410 External Affair
 Tannenbaum Samuel, 407 Mill St, Bristol, Pa, 19007-4812
 Tanner Hazel Estate Of, C/O Valvayne, Pittsburgh, Pa, 15147
 Tanner Industries Inc, 735 Davisville Rd 3rd Floor, Southampton, Pa, 18966
 Tanner Lenore T, 1455 Robinson Pl, Yardley, Pa, 19067
 Tanner Lillian, 777 Washington St, Reading, Pa, 19601
 Tanner Pasco Mary, Dtd Mar 28 1996, Philadelphia, Pa, 19103-0000
 Tanner Phys, Po Box 41651, Philadelphia, Pa, 19101
 Tannian Monica, 201 Linwood Ave, Ardmore, Pa, 19003-2706
 Tannian Sean P, 281 E Main St, Leola, Pa, 17590
 Tannis Shani, 201 Vairo Blvd, State College, Pa, 16803
 Tanoja Lily, 2837 Tulip St, Philadelphia, Pa, 19134
 Tanoja Ramon P, 2837 Tulip St, Philadelphia, Pa, 19134
 Tanooka Shigeko, St Peters Pl Apt 705, Phoenixville, Pa, 19460-3467
 Tanooy Sandy, 2039 S 18th St, Philadelphia, Pa, 19145
 Tansey Joseph B, 89 Custer Street, Buffalo
 Tansey Matthew, 216 Rively Ave, Glenolden, Pa, 19036
 Tansmore Tashell, 1829 Funston St, Pittsburgh, Pa, 15235
 Tansy Martin, 38 W Luzerne Ave, Larksville, Pa, 18704
 Tantalo Gayle M, 23 Erickson Drive, Bradford, Pa, 16701-2504
 Tantash Ahmad Hamzeh, Po Box 3469, Jordan
 Tantash Hamzed Ahmad, 4020 Chancery Ct Nw, Washington, Dc, 20007-2140
 Tantash Muyassar, 4020 Chancery Ct Nw, Washington, Dc, 20007-2140
 Tantlinger Daniel R, 613 Morgantown Rd, Uniontown, Pa, 15401
 Tantlinger Deborah A, 613 Morgantown Rd, Uniontown, Pa, 15401
 Tanzer Lidia, Uruguay 772 Pb, Buenos Aires Argentina
 Tao Inc, 1901 Market Street, Phila, Pa, 19103
 Taormina Jennifer L, 454 Union Street, Verona, Pa, 15147
 Taormino Joe, 408 Pauline Dr, Red Lion, Pa, 17356-0000
 Tap Pharmaceuticals, 5 Estate Dr, Clark Summit, Pa, 18411
 Tapia Erika, Horsham, Pa, 19044
 Tapken Bernice, 1327 E Airdrie St, Philadelphia, Pa, 19124
 Tapley Charles W, 10 Dogwood Dr, Annville, Pa, 17003
 Tapley Charlotte W, 207 Colonial St, Phines, Pa
 Tapp Helen M, 4800 Townshipline Apt D11, Drexel Hill, Pa, 19026-4233
 Taprinian Vic, 497 Bushkill Plaza Lane, Wind Gap, Pa, 18091
 Taps Inc, 100 Plymouth Ave, Oreland, Pa, 19075
 Tapyata Andrew, 337 Peel Rd, Langhorne, Pa, 19047
 Taraba Adrian A, 45 Morgan Avenue, Yardley, Pa, 19067-0000
 Tarabieh Khaled A, 2220sprucestapt4c, Philadelphia, Pa, 19103
 Tarabieh Khaled A, 816 Maple Road, Wallingford, Pa, 19086
 Taramatj Dheerak, 227 Harrogate Rd, Wynnewood, Pa, 19096
 Tarantine Stacey, 118 Crestview Dr, Butler, Pa, 16001
 Taraphchak Alex J, 2863 Hodle Avenue, Easton, Pa, 18042
 Taraskus Anthony, 1519 E Moyamensing Ave, Philadelphia, Pa, 19147-6027
 Taraskus Anthony, 1519 E Moyamensing Ave, Philadelphia, Pa, 19147-6027
 Taraskus Stella, 1519 E Moyamensing Ave, Philadelphia, Pa, 19147-6027
 Tarbell John Michael, 526 Glenn Road, State College, Pa, 16803
 Tarbert Dwayne M, 2670 Raleigh Dr, York, Pa, 17402-3915
 Tarbottom James, 5506 Thompson, Philadelphia, Pa, 19104
 Tarbutton Danielle, H Reagoso Paul & Baer, Media, Pa, 19063
 Tardy Shannon, 226 East End Ave#1, Pittsburgh, Pa, 15221
 Tareyton Apartments, 100 Barley Ct, Langhorne, Pa, 19047-0000
 Target Communications, 69 Judson Street, Toronto On
 Target Select Cable, 4555 Hamilton Blvd, Allentown, Pa, 18103
 Tarietsky Bruce E, 1347 Buck Trail Rd, Allentown, Pa, 18104
 Tarillo L E, 166 N Dithridge St, Pittsburgh, Pa, 15213
 Taritero Betty L, 431 Linden Ave, Doylestown, Pa, 18901
 Tarken Belle, Salem Harbor Apts, Andalusia, Pa, 19020
 Tarken Belle, Salem Harbor Apts, Andalusis, Pa, 19020
 Tarkett Inc Debbie Mc, 1139 Lehigh Ave, Whitehall, Pa, 18052-5515
 Tarko Rachel S, Mayer Bx 604rd., Philadelphia, Pa, 19104
 Tarlecki Kate, 118 West Minor St, West Chester, Pa, 19382
 Tarlini Vincent J, 8017 Lenola St, Philadelphia, Pa, 19136
 Tarloski Michael T, Conshohocken, Pa, 19041-0000
 Tarman Robert N, Box 15, Etters, Pa, 17319
 Tarnek Bernard L, 507 4th Ave, Ford City, Pa, 16226-1012
 Tarnoski Irene M, 1569 Teels Rd Apt 11c, Pen Argy, Pa, 18072-0000
 Tarnovetski Claude, 3912 N 5th St, Philadelphia, Pa, 19140-3303
 Tarnowski Rebecca, 62 S Morton Ave, Morton, Pa, 19070
 Tarp It, P O Box 1331, Hanover, Pa, 17331-0000
 Tarpey Timothy J, 3420 Ainslie St, Philadelphia, Pa, 19129-1426
 Tarpinian Helen, 179 Persimmon Drive, Collegeville, Pa, 19426
 Tarpinian Phillip Jr, 179 Persimmon Drive, Collegeville, Pa, 19426
 Tarpinian Phillip, 179 Persimmon Drive, Collegeville, Pa, 19426
 Tarry Mary E, 326 Lorain St, Sharon, Pa, 16146
 Tarsi Bruce A, 49 Game Farm Rd, Schwenksville, Pa, 19473
 Tart Christopher D, Hcr 62 Box 469, Shade Gap, Pa, 17255
 Tart Ollie M, 6021 Magnolia St, Philadelphia, Pa, 19144
 Tartaglia Nicholas, 224 Penn Estates, E Stroudsburg, Pa, 18301-9032
 Tartaglia Rose M, 224 Penn Estates, E Stroudsburg, Pa, 18301-9032
 Tartaglia Salvatore J, 224 Penn Estates, E Stroudsburg, Pa, 18301-9032
 Tartamosa Anthony, 75 Meadow Hill Dr, York, Pa, 17402
 Tartamosa Anthony, 75 Meadow Hill Drive, York, Pa, 17402
 Tartamosa Anthony M, 75 Meadow Hill Dr, York, Pa, 17402
 Tartan Textiles Services
 Tartar Luc, 221 Conover Road, Pittsburgh, Pa, 15208
 Tarutis Molly, 65 Plymouth Ave, Wilkes Barre, Pa, 18702-1551
 Tarutis Stanley, 65 Plymouth Ave, Wilkes Barre, Pa, 18702-1551
 Tarwater Doyle L, 1110 Main St, Bentleyville, Pa, 15314
 Tasa Corporation, 18e Gateway Towers, Pittsburgh, Pa, 15222
 Taschner Gwen A, 6453 Lock Ln, Slatington, Pa, 18080
 Tashjian Peter, 38 West Penn Street, Philadelphia, Pa, 19144
 Tasick Geven, Po Box 431, Portland, Pa, 18351
 Task Lite Co, 650 N Cannon Ave, Lansdale, Pa, 19446
 Tasker Cathy J, 399 Beautyline Dr, Salix, Pa, 15952
 Tassone Debra M, 4302 Maple Ave, Berwyn, Il, 60402
 Tassoni Evelyn M, 505 Frites Ave, Morwood, Pa, 99999
 Tassoni Robert E, 314 Virginia Ave, Phoenixville, Pa, 19460-4443
 Taste Of China II Inc, 7958 Dungan Rd, Philadelphia, Pa, 19111
 Tat Foods Inc, Dba Scartozzis Deli And Restaurant, Malvern, Pa, 19355
 Tata Planinac Janice V, 4348 Crest View Rd, Harrisburg, Pa, 17112
 Tate Aliya, C/O Ms Sharon Tate-Taylor, Harrisburg, Pa, 17110
 Tate Avid L, 5517 Greenway Ave, Phila, Pa, 19143
 Tate Cameron J, 216 Springfield Rd, Veneita, Pa, 15367
 Tate Carthorn Jacqueline
 Tate Constance A, 334 Crosslands Dr, Kennett Square, Pa, 19348
 Tate Deborah, 1300 N Randolph St, Philadelphia, Pa, 19122-4321
 Tate Fredericka, Msw Springhouse Center West, Spring House, Pa, 19477-0000
 Tate Harry, Po Box 610, Harrisburg, Pa, 17108
 Tate Maria, 7414 Beverly Rd, Philadelphia, Pa, 19138
 Tate Merchell K Cust
 Tate Michael, 1421 Sumnetytown Pike, Gwynedd Valley, Pa, 19437
 Tate Mildred I, 4000 Gypsy La Condo Num., Philadelphia, Pa, 19144

Tate Steven Gary, 7 East Pothouse Rd, Phoenixville, Pa, 19460-2419
Tate Susan A, 6 Eisenhower Drive, York, Pa, 17404
Tate William, 116 E Upsal St, Philadelphia, Pa, 19119
Tatem H, C/O Pacs, Philadelphia, Pa, 19102-0000
Tateosian Louis Hagop, Dentsply Intl Pob 872, York, Pa, 17405-0872
Taterway Binod K, Po Box 90115, Allentown, Pa, 18109
Tatro Margaret C
Tatsch Edna, 115 Wyndwood Dr, Carlisle, Pa, 17013
Tatta Thomas, 484 Fullerton Pl, Sharon, Pa, 16146
Tattersley George, 147 Emlly St, Philadelphia, Pa, 19148
Tatum James K Md, 500 Sharon Rd, Beaver, Pa, 15009-0000
Tatum Kelly C, 5806 Irishtown Rd, Bethel Park, Pa, 15102
Tau Beta Pi Pa Zata Chapter, Undeliverable 08 03 99 Request
Tau Kappa Epsilon Scholarship Or Fund, Undeliverable 01 26 00 Request
Taub Rebecca A, 403 Great Spring Rd, Rosemont, Pa, 19010-1715
Tauberg James A.H., 224 Penn Avenue, Pittsburgh, Pa, 15221
Taulton Eric N, 660 Haws Avenue, Norristown, Pa, 19401
Taurino Dolores Estate Of, 3125 Chatham St, Philadelphia, Pa, 19134
Taus Alice Willims, Main Building, Emmaus, Pa, 18098
Tauzin Philippe R, C/O World Business
Tavalaro Jay, 146 Roosevelt Street, Oceanside, Ny, 11572
Tavani Nina, 2020 Garrett Rd, Lansdowne, Pa, 19050-1068
Tavani William, 712 Macdade Blvd, Folsom, Pa, 19033-3512
Tavares Audrey, P O Box 180, Muncy, Pa, 17756
Tavares Enterprises Inc, C/O Steven L Gershman, Conshohocken, Pa, 19428
Tavares Lionel R, 1825 Watkins St Apt A-8, Bethlehem, Pa, 18017
Tavarez Josefina, 119 N 7th St A3rear, Allentown, Pa, 18101
Tave William M, 90 First Ave, Kingston, Pa, 18704
Taveira Carl, 430 Orchard Ave, Langhorne, Pa, 19047-3126
Taveira Roxana, 430 Orchard Ave, Langhorne, Pa, 19047-3126
Tavern Harry S, 2767 Orthodox St, Philadelphia, Pa, 19137
Tavo Packaging, Attn Of : Tavo Packaging, Fairless Hills, Pa, 19030
Tavolaro Laureen M, 411 Iseminger St, Philadelphia, Pa, 19147-0000
Tax Favored Benefits Inc, 740 Washington Rd Ste 200, Pittsburgh, Pa, 15228
Taxin Michael, Apt E-812, Jenkintown, Pa, 19046
Tayes Henry R, 1608 Oneida, Shamokin, Pa, 17872
Tayfur Mustafa, 452 Roher Rd, Portersville, Pa, 16051-1136
Taylar Sheila G, Rt 322 Apt B-116, Honey Brook, Pa, 19344
Taylor, Horsham, Pa, 19044
Taylor & Francis, 1900 Frost Road Ste#101, Bristol, Pa, 19007
Taylor & Francis Inc, 47 G Runway Road, Levittown, Pa, 19057-4700
Taylor & Francis Inc, 47 Runway Road Suite G, Levittown, Pa, 19057-4700
Taylor Aaron, 5919 N 1 Oth St
Taylor Amy, 2100 Grant Ave, Philadelphia, Pa, 19115
Taylor And Francis, 325 Chestnut Hill Street, Philadelphia, Pa, 19106
Taylor And Francis, 325 Chestnut St 8th Fl, Philadelphia, Pa, 19106-0000
Taylor Andrew R, 8001 Bayard Ct, Pittsburgh, Pa, 15237-6365
Taylor Angie, 2300 Walnut St 232, Philadelphia, Pa, 19103
Taylor Ann, 518 Berleley Ave, Philadelphia, Pa, 99999
Taylor Anna, 7812 Spring Ave, Elkins Park, Pa, 19027-2620
Taylor Anna, 841 Perkiomen Street, Philadelphia, Pa, 19130-2133
Taylor Antwain, Horsham, Pa, 19044
Taylor Barrett T, Box 207, Washington Crossin, Pa, 18977-0207
Taylor Benton R, Concord, Boothwyn, Pa, 19061-1611
Taylor Beth, 1404 W Turner St, Allentown, Pa, 18102
Taylor Bruce L Iii Cust, Box 207, Washington Crossin, Pa, 18977-0207
Taylor Carmen, 364 Gosling Drive, North Wales, Pa, 19454
Taylor Catherine, 105 S 7th St, Duquesne, Pa, 15110-0000
Taylor Catherine, 227 Stoughton Circle, Exton, Pa, 19341
Taylor Charles, 2058 Maple Ave B-34, Hatfield, Pa, 19440
Taylor Charlie, 3839 Cambridge St, Philadelphia, Pa, 19104-1104
Taylor Cheryl, Horsham, Pa, 19044
Taylor Chevonne L, 87 Oak St, Wendel, Pa, 15691
Taylor Chris, Po Box 901, Skippack, Pa, 19474
Taylor Christa, 752 Hellerman St, Philadelphia, Pa, 19111-5316
Taylor Christopher, 752 Hellerman St, Philadelphia, Pa, 19111-5316
Taylor Christopher, Po Box 622, Chester Sprgs, Pa, 19425
Taylor Connie C, 607 Penn St, Hollidaysburg, Pa, 16648
Taylor Craig F, 116 Iron Stone Rd, Nottingham, Pa, 19362
Taylor Curtis, 1021 S 20th St, Philadelphia, Pa, 19146-2642
Taylor Danielle N, 410 E Market Street, Clearfield, Pa, 16830
Taylor David, 61 N First St, Philadelphia, Pa, 19100-0000
Taylor David J, 855 Jordan Drive, Bensalem, Pa, 19020
Taylor David P, 30 Beard Rd, Mechanicsburg, Pa, 17055-1601
Taylor Deborah, 1932 King Dr, Hermitage, Pa, 16148
Taylor Deborah L Cust, 9578b State Rd, Philadelphia, Pa, 19114
Taylor Dene, 207 Penns Trail, Newtown, Pa, 18940
Taylor Derrick, 99 Water St, Wilkes Barre, Pa, 18702
Taylor Donald C, Rd 2 Box 202a, Oil City, Pa, 16301
Taylor Donald D, 1236 Slate Hill Rd, Peach Bottom, Pa, 17563
Taylor Doris, Attn A Mcgeady, Philadelphia, Pa, 19027-1513
Taylor Doris R, 700 Byberry Rd, Philadelphia, Pa, 19116-0000
Taylor Douglas R, 77 Birch Street, Wilkes Barre, Pa, 18702
Taylor E T, 3855 Blair Mill Road, Horsham, Pa, 19044
Taylor Edna, 1528 Davis Ave, Pittsburgh, Pa, 15212
Taylor Edward, 7319 Revere St, Philadelphia, Pa, 19152
Taylor Edward F L, 805 Lawson Ave, Havertown, Pa, 19083
Taylor Edward L, Horsham, Pa, 19044
Taylor Elaine, 464 Bartola St, Pittsburgh, Pa, 15243-1436
Taylor Elizabeth, 203 E Evergreen Ave, Philadelphia, Pa, 19118
Taylor Elizabeth, 5523 Harmer St, Philadelphia, Pa, 19131
Taylor Elizabeth, 758 E 25th St, Chester, Pa, 19013
Taylor Elizabeth, 758 East 25th St Apt B13, Chester, Pa, 19013
Taylor Ellen, 305 Beechwood Road, West Chester, Pa, 19382
Taylor Elwood L, 1621 Sparks St, Philadelphia, Pa, 19141-1917
Taylor Emma, 340 N Broad St, Philadelphia, Pa, 19139
Taylor Engineering Co, Attn Trustee Employees Retirem, South Park, Pa, 15129-0658
Taylor Erika, 24 Flame Dr, Langhorne, Pa, 19047-545
Taylor Farms, P O Box 820, Greencastle, Pa
Taylor Felicia L, 552 E Penn St, Philadelphia, Pa, 19144-1401
Taylor Francis Inc, 325 Chestnut St Fl 8, Philadelphia, Pa, 19106
Taylor G, 530 East Rittenhouse Street, Philadelphia, Pa, 19144-1246
Taylor Gary, 1829 Margaret St, Philadelphia, Pa, 19124
Taylor Gary I, 2520 Philmay Ter, Reading, Pa, 19606
Taylor George, 904 N Queen St, Lancaster, Pa, 17603
Taylor George, Rr 1 Box 1415, Stroudsburg, Pa, 18360
Taylor George D, 34 Kenwood Drive, Coraopolis, Pa, 15108-0000
Taylor George E, Rd 2 Box 596, Tamaqua, Pa, 18252-9227
Taylor George W Jr, 429 E Hortter St, Philadelphia, Pa, 19119-2008
Taylor Geraldine M, 763 Messiah Village, Mechanicsburg, Pa, 17055- 620
Taylor Glori J, 9 Terry Ct, Downingtown, Pa, 19335
Taylor Gloria J, 9 Terry Ct, Downingtown, Pa, 19335
Taylor Harold C, 1205 Lincoln Hwy, North Versailles, Pa, 15137-2125
Taylor Harold R, 1214 S Cascade St, New Castle, Pa, 16101-4322
Taylor Harold R, 4547 N Carlisle St, Philadelphia, Pa, 19140-1118
Taylor Helene, T-A Miriams Mkt Flowers, Philadelphia, Pa, 19141
Taylor Hettie I, 5929 Carpenter St, Philadelphia, Pa, 19143-3011
Taylor Hospital, 175 East Chester Pike, Ridley Park, Pa, 19078
Taylor Hospital Division Of, 175 East Chester Pike, Ridley Park, Pa, 19078
Taylor Hospital Home Heal, 175 E Chester Pike, Ridley Park, Pa, 19078
Taylor J C, Po Box 88, Upper Darby, Pa, 19082
Taylor Jack E, 700 Byberry Rd, Philadelphia, Pa, 19116-0000
Taylor Jacquelyn P, 1214 S Cascade St, New Castle, Pa, 16101-4322
Taylor James, 5707 Harvard, Pittsburgh, Pa, 15210
Taylor James, 5707 Harvard St, Pittsburgh, Pa, 15210
Taylor James, Po Box 1387, Lancaster Pa, Pa, 17608
Taylor Jane, 315 Loblolly Stt, Revose, Pa, 19053
Taylor Jeffrey A, No Known Address, Xxxxx, Pa, 99999
Taylor Jennings, 1105 Fifth Avenue, Mckeesport, Pa, 15132
Taylor Jeremy D, 180 Book Road, Slippery Rock, Pa, 16057
Taylor Jerome, 2018 W Westmoreland St, Phila, Pa, 19140-0000
Taylor Jerry, 24 Flame Dr, Langhorne, Pa, 19047-5452
Taylor Jessicah L, 331 Mckee Pl, Pittsburgh, Pa, 15213
Taylor Jewell, 1105 Fifth Avenue, Mckeesport, Pa, 15132
Taylor Jim, P.O.Box 462, Revere, Pa, 18953
Taylor John, 140 Tomlinson Road, Huntingdon Valley, Pa, 19006
Taylor John C, 227 E Edgewood Dr, McMurray, Pa, 15317-0000
Taylor Joseph W Ii, 2139 Kensington St, Harrisburg, Pa, 17104
Taylor Joshua E, Rr 5 Box 58, Selinsgrove, Pa, 17870
Taylor Kathleen, Po Box 52, York Springs, Pa, 17372-0052
Taylor Kathryn A, 2801 Windyush Rd, Newtown, Pa, 18940
Taylor Kevin R, 1233 Boyer Mill Rd, Chambersburg, Pa, 17201
Taylor Kimberlie, Po Box 245, Montoursville, Pa, 17754-0245
Taylor Kyle, 4610 Homeland Blvd, Erie, Pa, 16509
Taylor Kyle, Po Box 52, York Springs, Pa, 17372-005
Taylor Land Clearing Inc, 544 Norwood Dr, Warrump, Pa, 16157
Taylor Lauren M, 227 E Edgewood Dr, McMurray, Pa, 15317-0000
Taylor Lawrence Edward, Po Box 12224, Philadelphia, Pa, 19144-0324
Taylor Lee, 225 Morewood, Pittsburgh, Pa, 15213
Taylor Lee W, 2685 Yorktowne Dr, Chambersburg, Pa, 17201-9753
Taylor Levi, 13 Manhiem St, Philadelphia, Pa, 19144
Taylor Linda M, Rr 1 Box 230e, Tionesta, Pa, 16353-9103
Taylor Lois M, Rd 1 Box 1183a, Spring Grove, Pa, 17362
Taylor Lougenia, 429 E Hortter St, Philadelphia, Pa, 19119-2008
Taylor Luther M, 25 Lisle Avenue, Binghamton, Pa, 13901
Taylor Made Golf Company, 5545 Fermi Court, Carlsbad, Ca, 92008
Taylor Malcolm C, 6306 Ogontz Ave, Phila, Pa, 19141
Taylor Margaret, 1739 Pierce St, Philadelphia, Pa, 19146
Taylor Margaret, 2346 E Tucker St, Philadelphia 25, Pa, 19125-2346
Taylor Margaret F, 625 Park Pl, Pittsburgh, Pa, 15237
Taylor Margaret J, Po Box 622, Chester Sprgs, Pa, 19425
Taylor Margaret J Cust, Po Box 622, Chester Sprgs, Pa, 19425
Taylor Margie Estate, 1158 W Glenwood Ave, Philadelphia, Pa, 19133
Taylor Marilyn A, 44 W Stewart Av, Lansdowne, Pa, 19050
Taylor Marion, 633 W Rittenhouse B413, Philadelphia, Pa, 19144
Taylor Marion B, 214 N Broad St, Lansdale, Pa, 19446
Taylor Marion Q Est, Pnc Bank Rep, Pittsburgh, Pa, 15222
Taylor Mary, 120 Juniata Pkwy E, Newport, Pa, 17074-8726
Taylor Mary C, Rd 2 Box 596, Tamaqua, Pa, 18252-9227
Taylor Mary E, 1015 Philadelphia Ave, Chambersburg, Pa, 17201
Taylor Megan Md, 1650 Huntington, Meadowbrook, Pa, 19046
Taylor Meldrick, 700 Three Penn Center Plaza, Philadelphia, Pa, 19102-0000
Taylor Melinda L, 7000 N Broad St Apt 403, Philadelphia, Pa, 19126-1738
Taylor Melody, 626 W Turner St Apt 3, Allentown, Pa, 18102
Taylor Michael, 808 Durham Place, Bensalem, Pa, 19020
Taylor Michael, Rd 1 Box 1183a, Spring Grove, Pa, 17362
Taylor Michael J, Naviant Technology, New Square, Pa, 19073-0000
Taylor Monica M Cust, 2504 Ridge Rd Ext, Baden, Pa, 15005-0000
Taylor Morgan L, Rd 2 Box Sh-B Telegraph Rd, Honeybrook, Pa, 19344
Taylor Myles, 4567 Worth St, Philadelphia, Pa, 19124
Taylor Nicole, 1726 W Girard Ave, Philadelphia, Pa, 19131
Taylor Ochroch Inc, 132 Ivy Ln Po Box 62407, King Of Prussia, Pa, 19406
Taylor Orin K, 530 Walnut St, Philadelphia, Pa, 19106-3603
Taylor Paul E, 1809 Dartmouth Dr, Norristown, Pa, 19401
Taylor Philip, 28 N Lime Street, Lancaster, Pa, 17602
Taylor Phyllis J, 2520 Philmay Ter, Reading, Pa, 19606
Taylor Quendella Q, 255 Elincin Oxford Gran, Pennndal, Pa, 19047
Taylor Rachel A, 102 Park Ave Apt 2, Swarthmore, Pa, 19081
Taylor Radrick, 604 W Courtland Street, Philadelphia, Pa, 19140
Taylor Reggie A, 1129 West Union St, Allentown, Pa, 18102
Taylor Regina, 2237 South Felton Street, Philadelphia, Pa, 19142
Taylor Rental Center, Horsham, Pa, 19044
Taylor Rental Center Inc, Newtown Square, Pa, 19073-0258
Taylor Rethaa L, Po Box 2047, Wilkes Barre, Pa, 18703
Taylor Richard, 198 Gail St, Hollidaysburg, Pa, 16648
Taylor Richard W, 200 Barr Harbor Dr Ste 300, Hawley, Pa, 18428
Taylor Ricky J, 136 Walnut St Apt 5, Harrisburg, Pa, 17102
Taylor Robert, 129 South Main St, North Wales, Pa, 19454
Taylor Robert, 3111 Cordell Pl #572, Pittsburgh, Pa, 15210
Taylor Robert B, 8001 Bayard Ct, Pittsburgh, Pa, 15237-6365
Taylor Robert E Cust, 8001 Bayard Ct, Pittsburgh, Pa, 15237-6365
Taylor Robert K, 3281 Antler Dr, Gibsons, Pa, 15044
Taylor Robert R, 1100 North Arch Street, Berwick, Pa, 18603-1003
Taylor Robert S, 411 Spring Lane, Elizabeth, Pa, 15037

Taylor Robert S, 857 Ulster St Apt D, Allentown, Pa, 18103
 Taylor Roderick, 7534 Thouron Ave, Phila, Pa, 19150
 Taylor Rodney, 8101 Rugby St, Philadelphia, Pa, 19150
 Taylor Ronald, 6748 Old York Rd, Philadelphia, Pa, 19126
 Taylor Russell W, 7438 N 20th St, Philadelphia, Pa, 19138-2205
 Taylor Ruth, 1220 W Susquehanna Ave, Phila, Pa, 19122
 Taylor Samuel W, 5115 Brown St, Philadelphia, Pa, 19139
 Taylor Sandra, 300 S Olive Street Unit 2, Media, Pa, 19063
 Taylor Scott, 511 Catherine St, Philadelphia, Pa, 19147
 Taylor Scott R, Rr 1 Box 839, Dingmans Fry, Pa, 18328
 Taylor Shari, 34 Kenwood Drive, Coraopolis, Pa, 15108-0000
 Taylor Sharon L, 132 Penn Ave, Pittsburgh, Pa, 15210
 Taylor Shawn, 6660 Apple St, Pittsburgh, Pa, 15206
 Taylor Shirley, 3339 Glen Hollow Dr, Dover, Pa, 17315-0000
 Taylor Stacy, 1549 Wanamaker St, Philadelphia, Pa, 19131
 Taylor Stanley R Jr, 2002 W Man St Lot 23, Ephrata, Pa, 17522
 Taylor Stella, 111 Mercer Avenue, New Brighton, Pa, 15066-1136
 Taylor Steven, 602 Miller Ave, Croyston, Pa, 19021
 Taylor Steven B, 4635 Pheasant Ru, Reading, Pa, 19606
 Taylor Terry N, 103 Eastern Ave, Pittsburgh, Pa, 15215
 Taylor Thomas J, 407 West Barnard St, W Chester, Pa, 19382
 Taylor Troy L, 203 Bascom, Pgh, Pa, 15214
 Taylor Tyrone, 821 Whiteside Rd, Pittsburgh, Pa, 15210
 Taylor Vernita, 3839 Cambridge St, Philadelphia, Pa, 19104-1104
 Taylor Veronica, 6479 Belfield Ave, Phila, Pa, 19119
 Taylor Vertie R, 6159 Walnut St, Philadelphia, Pa, 19139-0000
 Taylor Viola M, 859 N Halstead Street, Allentown, Pa, 18109-1840
 Taylor Virginia L Estate, 19 Sam Brooke Cir, Lehigh, Pa, 18235
 Taylor Walter Jr, 5409 Osage Ave, Philadelphia, Pa, 19143-0000
 Taylor Walter R, 1818 S 22nd Street, Philadelphia, Pa, 19145-1942
 Taylor Wilbur A, Rd #4, Bellefonte, Pa, 16823-0000
 Taylor William, 107 East Orange St, Shippensburg, Pa, 17257-1911
 Taylor William, 208 Franklin Avenue, Vandergrift, Pa, 15690
 Taylor William, 8066 Erdrick St, Phila, Pa, 19136-2704
 Taylor William, 8762 F. Glenloch Street, Philadelphia
 Taylor William R, 700 Byberry Rd, Philadelphia, Pa, 19116-0000
 Taylor Yvonne D, 2685 Yorktowne Dr, Chambersburg, Pa, 17201-975
 Taylor Zachary D, 2504 Ridge Rd Ext, Baden, Pa, 15005-0000
 Taylordorsey Tonya, 1800 S 22nd St, Phila, Pa, 19145-0000
 Taylored Industries, 18 1st St, Pittsburgh, Pa, 15215-2102
 Taylors Mart, Box 398, Fredricktown, Pa, 15333
 Taylors Mobile Tech, 120 Kevin Dr, New Oxford, Pa, 17350
 Taylors Personal Care Facility
 Tayoun Mary A, 127 Keene St, Moscow, Pa, 18444
 Tayson William, 342 Atwood St, Pittsburgh, Pa, 15213
 Tazelaar John P, 2200 B Franklin Pkwy, Philadelphia, Pa, 19130
 Tbg International Inc, 8420 W. Chester Pike Fl 2, Upper Darby, Pa, 19082
 Tcf Bank Savings, Horsham, Pa, 19044
 Tchell Sylvia M, 5916 Larchwood Ave, Philadelphia, Pa, 19143
 Tci Cable Advertising, Horsham, Pa, 19044
 Tci Of Pennsylvania, 1155 Benner Pike, State College, Pa, 16801
 Td Electric Inc, 99 Concord Road, Aston, Pa, 19014
 Td Waterhouse Bank N A Cust, Ref# 207308674, New York, Ny, 10005-3701
 Tdinet, 100 Delta Dr, Pittsburgh, Pa, 15238
 Tdn Money Systems, 202 Tunger Way, Royersford, Pa, 19468
 Tea Chong E, 1913 Somerset St, Philadelphia, Pa, 19132
 Teachers Insurance And Annuity Assoc, Po Box 8500, Philadelphia, Pa, 19101
 Teachey Ruth, 5759 N 17th St, Philadelphia, Pa, 19141
 Teacoff Square Inc, 2120 Marydale Ave, Williamsport, Pa, 17701
 Teagle Sharon, 6556 Market St, Philadelphia, Pa, 19139
 Teague Denny, 4813 Walnut St, Phila, Pa, 19139
 Teague James M., 609 Evergreen Rd., Bel Air, Md, 21014
 Teague T, Mlb 2000 One Logan Sq, Philadelphia, Pa, 19103
 Teal John F, 95 Hoffman Rd, East Berlin, Pa, 17316
 Team Inc, 316 Skyline Dr, Feasterville, Pa, 19053
 Team Sales Cycling, 3702 Albidale Dr, Huntingdon Valley, Pa, 19006
 Team Toyota, Bus Rt 1 & I-95, Langhorne, Pa, 19047-0000
 Teamerson Lori, 322 Westbriar Dr, Media, Pa, 19063
 Teano Dan, 1541 Chichester Ave, Marcus Hook, Pa, 19061
 Teare Robert E, 610 Ivan Dr Apt 5, Grove City, Pa, 16127-0000
 Tease Mary, Horsham, Pa, 19044
 Teasly Myra, 560 Fairfield Road, Montoursville, Pa, 17754
 Tebalt Jeffrey W, 417 Robinhood Ln, McMurray, Pa, 00000
 Tebbenkamp Woodrow T, 115 Hutton Road, New Cumberland, Pa, 17070
 Tebo Powell Mary M, 441 Geigle Hill Road, Ottsville, Pa, 18942-9728
 Tec Solutions Inc, Po Box 1418, Doylestown, Pa, 18901
 Tech Services International I, 421 E. Mcfarlan Road, Kennett Square, Pa, 19348
 Tech Walter, Rr 2 Box 163a, Columbia X Rd, Pa, 16914-9771
 Techawjeonwong Aranee, 3612 Lancaster Ave Apt #A, Philidelphia, Pa, 17104
 Techni Tool, 5 Apollo Rd, Plymouth Meeting, Pa, 19462
 Technic Care Plus, 15 S. Sylvania Street, Rockledge, Pa, 19046
 Technical Personnel Inc, Ste 208, Pittsburgh, Pa, 15237
 Techniques Landscaping Fence Company
 Technologies Unet, Horsham, Pa, 19044
 Technologies Lucent, 1733 Pulaski Drive, Blue Bell, Pa, 19422-0000
 Technologue, 1240 West Chester Pike, West Chester, Pa, 19382
 Technology & Management D, 1 Main St, Leroy, Ny, 14482
 Technology & Management De, C/O Usa Payroll Inc 14 Frankli, Rochester, Ny, 14604
 Technology Integration Group, Horsham, Pa, 19044
 Technology Mallett, 121 Hillpointe Drive, Cansenberg, Pa, 15307-0000
 Technomic Publishing Co Inc, 851 New Holland Ave, Lancaster, Pa, 17604
 Techrx, 530 Lindbergh Drive, Coraopolis, Pa, 15108
 Techservice Center Inc, 301 Evans City Road, Butler, Pa, 16001
 Teckland Perfrifio, 3805 Wilkenboro Avenue N S, Pittsburgh, Pa, 15122
 Teco Mich Inc, 1210 North Brook Dr Ste 385, Trevose, Pa, 19053
 Ted Mcwilliams Inc, 3475 William Penn Hwy, Monroeville, Pa, 15146
 Tedesco Andrew J, 96 S 18th St, Pittsburgh, Pa, 15203
 Tedesco Edith V, 226 Lincoln Ave, Newtown, Pa, 18940
 Tedesco Gary W, 1211 Mt Pleasant Rd, Mount Pleasant, Pa, 15666
 Tedesco John, 1639 Longshore Ave, Phil, Pa, 19149
 Tedesco Lawrence I, 61 Kings Arms At Waterford, York, Pa, 17402
 Tedesco Mary, 2045 S Garnet St, Phila, Pa, 19145
 Tedla Gebre B, 5946 Springfield Ave, Philadelphia, Pa, 19143
 Teds Bottled Gas Service, Po Box 63, Tarentum, Pa, 15084
 Teds Jewelry, 15 N Main St, Union City, Pa, 16438
 Tee Associates Co, 8053 Cresco Ave, Philadelphia, Pa, 19136-2226
 Teefy John A, 101 Dewey Rd, Cheltenham, Pa, 19012-0000
 Teehan Erin E, 11 Smoke Rise, New Hope, Pa, 18938
 Teehan Marilyn L, 11 Smoke Rise, New Hope, Pa, 18938
 Teel Emily Louise, Apt 1f, Philadelphia, Pa, 19103
 Teel Etta, Rr 4, Towanda, Pa, 80000
 Teeple Jason E, Rt 590w, Hamlin, Pa, 18427
 Teeple Leslie A Md, 3400 Spruce St, Philadelphia, Pa, 19104
 Teepsuwan Chantima, 4 Sukhumvit 35 Bangkok Thailan
 Teepsuwan Veraphan, 4 Sukhumvit 35 Bangkok Thailan
 Teeravechyan Samaporn, 3910 Irving Street, Phila, Pa, 19104
 Tees And Tops, 129 Grant Ave, Vandergrift, Pa, 15690
 Tees James Jr, 6 Stirrup Ln, Thorton, Pa, 19373
 Tees Kathleen, 6 Stirrup Ln, Thorton, Pa, 19373
 Teese Ellen Estate, Rr 4 Box 163a, Ligonier, Pa, 15658
 Teeter Betty J, Box 1361, Kingston, Pa, 15650
 Teets Karen J, 2433 Brighton Rd, Pittsburgh, Pa, 15212
 Teets William E, 2433 Brighton Rd, Pittsburgh, Pa, 15212
 Tegethoff James J, 1016 W Baltimore Pike #E, Media, Pa, 19063-0000
 Tegtmeyer Frank D, 5818 Clarkson Dr, East Petersburg, Pa, 17520-1403
 Tegtmeir Mary A, 2510 Jane St, Pittsburgh, Pa, 15203
 Tehensky Ann, 240 Willow St, Olyphant, Pa, 18447
 Tehrani Farhad Farideh, 611 E. Street Road, West Chester, Pa, 19382
 Teig Celia, 225 13th St, Franklin, Pa, 16323-0000
 Teitell Anita, The Philadelphia Apt 20 C 42, Philadelphia, Pa, 19130-0000
 Teitelman Carl, Managing Partner, Philadelphia, Pa, 19127
 Teixeira Jennifer, 202 Claremont Lane, Downingtown, Pa, 19335
 Teixeira Christopher J, 202 Claremont Ln, Downingtown, Pa, 19335
 Tejanda Greg, 240 Adams Ave, Scranton, Pa, 18503
 Tek Tool Company Inc, Po Box 471, Latrobe, Pa, 15650
 Tekbit World Communications I, 3983 Mann Rd, Huntingdon Vly, Pa, 19006
 Tekinfo Corporation Crp, Address Undeliverable 06/22/01, Norristown, Pa, 19401
 Teksystems Inc, Horsham, Pa, 19044
 Tel/Com Recruiters, 306 Corporate Drive, Langhorne, Pa, 19047
 TeleDyne Inc, Attn Shareholder Services Dept, Pittsburgh, Pa, 15222-0000
 Teledyne Metal Working, Horsham, Pa, 19044
 Telestar Incorporated, Attn In House Management, Limerick, Pa, 19468-1603
 Teleflex Morse, P O Box 85006865, Philadelphia, Pa, 19178
 Telegadis John, 59 Florence Drive, Richboro, Pa, 18954
 Telenko James, 2410 N 9th Street, Philadelphia, Pa, 19133-1601
 Teless Communications, 1341 N Delaware Ave 307, Philadelphia, Pa, 19125
 Telesk Stephen, 4208 Elsinore St, Philadelphia, Pa, 19124
 Telespectrum Worldwide, 1011 O'neil Highway, Dunmore, Pa, 18512
 Telleck Evangeline, 725 Conrad Ave, N Charleroi, Pa, 15022
 Tellefsen Donald, Po Box 326, Marshalls Creek, Pa, 18355-0326
 Teller Harry G, 851 Tyson Ave 1st F, Philadelphia, Pa, 19111-0000
 Tellie Carole M, 37 Holiday Dr Apt 59, Kingston, Pa, 18704
 Telstar Communications Inc Philadelphia, 2800 S 16th St, Philadelphia, Pa, 19145
 Temblador Henry J, 1939 Arch St, Philadelphia, Pa, 19103
 Temeles Marlene B, 2083 N Oak Ln, State College, Pa, 16803-0000
 Temin Annette, 2 Franklin Town Plaza Apt 305, Phila, Pa, 19103
 Temkin Ann, 275 S 19th St, Philadelphia, Pa, 19103
 Temper Tantrums Invs Club, Attn Marie Alba, Moscow, Pa, 18444-0000
 Temperature Controls, 64 Laurel Circle, Newton, Pa, 18940-0000
 Tempesta Baylee Ann, 2227 Sylvan Dr, Boothwyn, Pa, 19061
 Tempesta Felicia, 460 Briar Hill Rd, Springfield, Pa, 19064
 Tempesta Ronald Cust, 2227 Sylvan Dr, Boothwyn, Pa, 19061
 Temple Benjamin B, 245 Freemont Rd, Nottingham, Pa, 19362-0000
 Temple Emergency Physicians, 3401 N Broad Street, Philadelphia, Pa, 19140
 Temple Esther S, 9503 State Hwy 528, Philadelphia, Pa, 19114 0
 Temple Gastroenterology, 3401 N Broad Street, Philadelphia, Pa, 19140
 Temple Hospital, 3333 N Broad St, Philadelphia, Pa, 19140-5192
 Temple Infections, 3401 West Broad St., Philadelphia, Pa, 19140
 Temple Jack, Horsham, Pa, 19044
 Temple Kimberly D, Md, 0
 Temple L P, 1801 Chestnut Hollow, West Chester, Pa, 19382
 Temple Lower Bucks Hospital, 501 Bath Road, Bristol, Pa, 19007
 Temple Lung Center, Ste 300 Parkinson Pavillon, Philadelphia, Pa, 19140
 Temple Of Christ, 544 Green La, Philadelphia, Pa, 19128
 Temple Pathology Associat, Po Box 38049, Philadelphia, Pa, 19140-0049
 Temple Pathology Associate, Po Box 38049, Philadelphia, Pa, 19140
 Temple Pediatric Care, Peds Asso 3509 N Broad St, Phila, Pa, 19140
 Temple Physicians, Po Box 820933, Philadelphia, Pa, 19182
 Temple Physicians Inc, Philadelphia, Pa, 19182
 Temple Plastic Surgery As, 3401 N Broad St, Philadelphia, Pa, 19140
 Temple Psychiatry Associates, 3401 N Broad St, Philadelphia, Pa, 19140
 Temple Pulmonary Assoc, Po Box 38049, Phila, Pa, 19140
 Temple Quentin, 2424 Liberator St, Levittown, Pa, 19057
 Temple Rheumatology Associates, Po Box 38049, Phila, Pa, 19140
 Temple Roxanne R, 143 Camp Bonus Rd, Oxford, Pa, 19363-2253
 Temple Sharon, 103 Oxford Street, York, Pa, 17404
 Temple Sinai Pre-School, Limekiln Pike & Dillon Rd, Dresher, Pa, 19025
 Temple Tire Inc, Reading, Pa, 19605
 Temple Tire Inc, 2834 N 5th Street Hwy, Reading, Pa, 19605-2419
 Temple Tire Inc, 2834 North 5th Street, Reading, Pa, 19605-0000
 Temple Wayne S, 143 Camp Bonus Rd, Oxford, Pa, 19363-2253
 Temple Willis E, 506 2nd Street And Fort Fetter, Hollidaysburg, Pa, 16648
 Templeton John M Jr, 601 Pembroke Rd, Bryn Mawr, Pa, 19010
 Templeton Josephine J, 601 Pembroke Rd, Bryn Mawr, Pa, 19010-3613
 Templeton Madeline, 5711 North Marshall, Philadelphia, Pa, 19104
 Templin Leroy Jr, Rd 3 Box 402, Muncy, Pa, 17756
 Tempson Mark, 1660 Dounton St., Philadelphia
 Ten Joan, 1612 S Crescent Blvd, Morrisville, Pa, 19067-3112
 Tenaglia Albert John Jr, 300 Devon Rd, Fairless Hills, Pa, 19030-2219
 Tenboom Corrie, 1401 Lawndale Ave, Havertown, Pa, 19083
 Tence Leon, 1911 W Montgomery St, Coal Township, Pa, 17866
 Tench Robert E, 32 Balsam St, Allentown, Pa, 18104
 Tenco Services Inc, Po Box 369, Ambler, Pa, 19002-0369
 Tenecela Manuel, 54 Ashley Court, Downingtown, Pa, 19335

Tenenbaum Nancy, 6120 Pine Street, Philadelphia, Pa, 19143-1010
 Tenet Health Sys Hahnemann, Broad & Vine Sts, Philadelphia, Pa, 19102
 Tenet Healthsystem, Attn: Lee Dominic, Philadelphia, Pa, 19102
 Tenet Healthsystem, St Christ Hosp For Childr, Philadelphia, Pa, 19182-8125
 Tenet Hlth Sys Mpc Llc, 3300 Henry Ave, Philadelphia, Pa, 19129-1121
 Tenet Of Pennsylvani, P O Box 827107, Philadelphia, Pa, 19182
 Teng Xiaoyi, 101 Dithridge St, Pittsburgh, Pa, 15213
 Tengan Brenda, 1210 N 6th St, Reading, Pa, 19601-1814
 Tengan Tracy, 1210 N 6th St, Reading, Pa, 19601-1814
 Tengood Stephen, 7219 Saul Street, Philadelphia, Pa, 19149
 Tenley Edna L, 242 Walnut Street, Waynesboro, Pa, 17268-2043
 Tennant April, P.O. Box 164, Pt Marion, Pa, 15474
 Tennant Michael A, 53 Lyons Ave, Fairchance, Pa, 15436
 Tennenbaum Marc E Do, Tenet Physicians Services Of P, Philadelphia, Pa, 19182-0000
 Tennent Robert, 1601 Mayview Rd, Bridgeville, Pa, 15017
 Tennessee Gas Pipeline, P.O. Box 2511, Houston, Pa, 18470
 Tennessee Gas Pipeline Company, Rr 1 Box 163t, Union Dale, Pa, 18470-9764
 Tennett Manufacturing Inc, 1000 Revenue Drive, Telford, Pa, 18969
 Tenney Garrett, 1519 Yellow Springs Rd, Malvern, Pa, 19355
 Tenorio Hernandez Vicente, 409 N 10th St, Reading, Pa, 19602
 Tenth Mem Non Profit Development, 1532 E Wadsworth Ave, Philadelphia, Pa, 19150
 Tentler John, 101 5th St, California, Pa, 15419
 Tenzer Greenblatt Fallon, 405 Lexington Avenue, New York, Ny, 10174
 Tenzi Joseph, Simpson, Pa, 18407
 Teo Dawn, 3900 Chesnut Street, Philadelphia, Pa
 Teplick Ellen, Apt 209, Wayne, Pa, 19087
 Teplics Andrew Dpm, 232 Foulke Lane, Springfield, Pa, 19064
 Tepo Pedro, 847 E Willard Street, Philadelphia, Pa, 19134
 Tepper Frank Iii C, 2651 E Elkhart St, Philadelphia, Pa, 19134
 Terchanyn Marjorie A, Rr 4 Box 230, Johnstown, Pa, 15905-9804
 Terebecki Kenneth S, 410 Lakeside Dr, Levittown, Pa, 19054
 Terence Condon, 35 Julian Rd Sneyd Pk, England
 Terenchin James A, 773 Mount Laurel Ave, Temple, Pa, 19560
 Terenzi Barbara J, 613 Kater St, Philadelphia, Pa, 19147
 Terifay Renee, 15 N Springfield Rd, Clifton Heights, Pa, 19018
 Terilli John, 10 Robb Rd, Philadelphia, Pa, 19152
 Terleski Mary, 2804 Liberty St, Easton, Pa, 18042
 Terlizzi Bruno, 1171 South 11th Street, Philadelphia, Pa, 19147
 Terlizzi Daniel E, 2990 Carlisle Pike P O Box, New Oxford, Pa, 17350-0128
 Terman Darcy A, 24 Hemlock Rd, Levittown, Pa, 19056
 Terminella Concetta, 1229 Chestnut Street, Philadelphia, Pa, 19107
 Termini Brothers Inc, 1523 25 S 8th St, Philadelphia, Pa, 19147
 Terminix International, 382 Turner Way Pennell Blvd, Aston, Pa, 19014
 Terminix International Co, 382 Turner Way Pennell Bo, Aston, Pa, 19014
 Terpak Michael, 501 Hill St, Mayfield, Pa, 18433
 Terrace At Park Place, 1767 Sentry Pkwy W Ste 320, Blue Bell, Pa, 19422
 Terrace At Park Place, 1767 Sentry Pkwy W Ste 320, Blue Bell, Pa, 19422-2233
 Terrace Dance Studio, 273 Prospect Park West, Brooklyn, Ny
 Terraces, P O Box 729 1170 S. State Stre, Ephrata, Pa, 17522
 Terranova Beth A, 26 Constitution Dr, Chadds Ford, Pa, 19317
 Terranova Randy G, 1202 Seagler Rd #155, Houston, Tx, 77042
 Terranova Richard L, 1202 Seagler Rd #155, Houston, Tx, 77042
 Terras Cleaning Inc, 310 Broad St, Harleysville, Pa, 19438
 Terraschke Elizabeth I, 819 Kerper St, Philadelphia, Pa, 19111-4823
 Terrell Carolus V, 4014 Wellington Dr, Oakdale, Pa, 15071-0000
 Terrell Eloise, 2818 Bailey St, Philadelphia, Pa, 19132-2513
 Terrell Theresa, 2509 N 9th St, Philadelphia, Pa, 19133
 Terrey Maurice, 15 Ave Du President Wilson, Paris, Fo, 00000-0000
 Terrill Charlene D, 405 Valley Dr, Lincoln Univ, Pa, 19352
 Terrill Charles W, Maplewood Manor, Phila, Pa, 19144
 Terrill Elizabeth, 405 Valley Dr, Lincoln Univ, Pa, 19352
 Terrill Kevyn Johnson, 3631 N. 19th St.
 Terrill Lydia L, Po Box 125, W Alexander, Pa, 15376
 Terrill W C, 7 Oak Grove Ave Box 290, Meadville, Pa, 16335-9807
 Terrinoni Morgan R, 915 County Line Road, Bryn Mawr, Pa, 19010-3102
 Terry Betty, 135 Bedford Ln, Lansdale, Pa, 19446
 Terry Beveridge Auto Body, 2942 Zephyr Ave, Pittsburgh, Pa, 15204-1943
 Terry Charles, Pittsburgh, Pa
 Terry Edith, 2640 Bethel Church Rd, Bethel Park, Pa, 15102
 Terry Frederick, 5 Penn Centr Plaza, Philadelphia, Pa, 19103-0000
 Terry George, 1815 W Grange Ave, Philadelphia, Pa, 19141
 Terry Patricia E, 1011 Abbey Ln, Erie, Pa, 16502-2945
 Terry Peter L, 1473 N 53rd St, Philadelphia, Pa, 19131
 Terry Rae M, 2640 Bethel Church Road, Bethel Park, Pa, 15102
 Terry Richard C, Rr 1 Box 490, Lawrenceville, Pa, 16929
 Terry Shaffer Pc, 22 S 3rd St 2nd Flr, Harrisburg, Pa, 17101
 Terry Tanya, 1600 Garrett Rd Apt F11 Apt 01, Upper Darby, Pa, 19082
 Terry Terry Vp, Rd #2 Box 539, Hollsopple, Pa, 15935-0000
 Terry Valisha D, 7837 Venus Pl, Philadelphia, Pa, 19153
 Terry William, 10 B Brookside Drive, Lansdale, Pa, 19446
 Terrys Auto Glass, Rd 6 Box 141, Greensburg, Pa, 15601
 Tersegno Lucinda A, 312 S Leggih Ave, Sayre, Pa, 18840-0000
 Terwilliger Ronald W, 206 South Second St, Emmaus, Pa, 18049
 Terwilliger Barbara, 400 East Waldheim Rd, Pittsburgh, Pa, 15215
 Terwilliger Family T, 400 E Waldheim Rd, Pittsburgh, Pa, 15215
 Terwilliger Roy L, 105 Church Street, Harwich, Ma, 2645
 Tes Industrial Dist Group, 741 First Avenue, King Of Prussia, Pa, 19406
 Tesaro Anna, 1401 Ivy Hall Rd, Wyndmoor, Pa, 19150
 Tesaro Mary, 1401 Ivy Hall Rd, Wyndmoor, Pa, 19150
 Tesfai Gebriel, 5218 Webster St, Philadelphia, Pa
 Teske Theodore C, Box 257, Larimer, Pa, 15647
 Teslenko Olga, 521 N Second St, Wormleysburg, Pa, 17043
 Tesler Michael, 113 Saxby Terrace, Cherry Hill
 Tessaro Richard W, 1206 Woodview Way, Malvern, Pa, 19355
 Tessema Tenagne, 206 Simpson Rd., Ardmore, Pa, 12/20-/184
 Tessitor David T, 1100 Woodland Rd, Ingomar, Pa, 15127
 Tessitor Louis E, 377 Flowers Ave, Pittsburgh, Pa, 15207-1661
 Tessitore George P, 404 Ridge St, Palmerton, Pa, 18071
 Test Russell A, 22 Hatfield Ave, Sidney, Ny
 Testa Wayne M, Rr 3 Box 856, Saltsburg, Pa, 15681
 Testament, 805 Western Ave, Beaver, Pa, 15009-1349
 Tester Marc A, C/O Sharon Zook / Fsl, Douglassville, Pa, 19518
 Teter Glen, 308 Greenland Dr, Lancaster, Pa, 17602
 Teter Liane, 308 Greenland Dr, Lancaster, Pa, 17602
 Teti Albina, 342 Greenlane, Philadelphia, Pa, 19128
 Tetley Beverly H, 44 Cheltenham Drive, Wyomissing, Pa, 19610-0000
 Tetlock Helen, 1407 Dartmouth, Scranton, Pa, 18500
 Tetrick Farm, 1044 Greenfield Road, Hermitage, Pa, 16148
 Tetsuya Ishida, 3-3-8-301 Asahi-Cho, Japan
 Tettmer Nancy M, 5918 Glen Road, Coopersburg, Pa, 18036
 Teufel Theresa, 1620 N Cadwallader, Philadelphia, Pa, 19122
 Teufel Theresa, 321 E Godfrey Ave, Philadelphia, Pa, 19120-1618
 Teufel Thomas G, Po Box 852, Williamsport, Pa, 17703-0852
 Tevle Margarita, 535 E Lafayette St, Norristown, Pa, 19401
 Teva Pharmaceuticals Usa, 1510 Delp Dr, Kulpsville, Pa, 19443
 Tew Nancy, 835 Vista St, Pittsburgh, Pa, 15212
 Tewari Savit, Apt 61, Pittsburgh, Pa, 15213
 Tewell Agnes T, 2604 Ivyglen St, Pittsburgh, Pa, 15227
 Tews David P, 717 Mulberry Hill Rd, Mansfield, Pa, 16933
 Tex Group Of Companies Inc, Horsham, Pa, 19044
 Texaco Food Mart, 1127 E Susquehanna Ave, Philadelphia, Pa, 19125
 Texaco Station, Red Lion & Boulevard
 Textileather Corp, Horsham, Pa, 19044
 Textronix, Pob 371 705 M, Pittsburgh, Pa, 15251
 Tezuka Kenichi, C/O Hajmime Kasuya, Komae City
 Tezuka Yoko, 131 Church Rd Apt 2k, North Wales, Pa, 19454
 Tezuka Yoko, C/O Hajmime Kasuya, Komae City
 Tfc Bank Savings Fsb, Horsham, Pa, 19044
 Tgermain Winnifred, 273 Kossuth Ave, Folsom, Pa, 19033-3622
 Tgi Fridays, 31 N Christopher Columbus Blv, Philadelphia, Pa, 19106
 Th And Penn Elementary Schoo, 955 Penn St, Reading, Pa, 19601-0000
 Th Bridge Hospice, 400 Highland Ave, Lewistown, Pa, 17044-1167
 Thach Kuet, 338 E Sheldon St, Philadelphia, Pa, 19120-3520
 Thackrah Esther, 1515 The Fairway Apt 342, Rydal, Pa, 19046
 Thadavanel Gracy B, 167 E Rossevelt Blvd, Philadelphia, Pa, 19120
 Thai Tu A, 809 Pinewood Dr, Elkins Park, Pa, 19027
 Thakker Shreya, Avanti Travel Inc, Bristol, Pa, 19007
 Thala Vijay Gs, 818 Willowbrook Drive, Norristown, Pa, 19403
 Thaler Edward C, 390 Stouts Valley Rd, Easton, Pa, 18042-0000
 Thalheimer Clarence, 220 W Rittenhouse Sq, Philadelphia, Pa, 19103
 Thall Edmond H Md, 2000 Old West Chester Pike, Havertown, Pa, 19083-0000
 Thaller Joseph, 9862 Cowden St, Philadelphia, Pa, 19115-0000
 Thanco Amanda, 11064 S Shr Ave, North East, Pa, 16428-1961
 Thaner Edwin A, 460 Mckinney Rd, Wexford, Pa
 Tharp Harry G Iii, Gersubaru 1082 Dekale, Bridgeport, Pa, 19405
 Tharp Mabel, Po Box 412, Keisterville, Pa, 15449-0000
 Tharp Thomas R, Po Box 412, Keisterville, Pa, 15449-0000
 That Bloomin Floriss, Morrisville Shopping Center, Morrisville, Pa, 19067
 Thatcher Howard, 5017 Hawthorne St, Philadelphia, Pa, 19124
 Thatcher Richard W Jr, 260 Plymouth Road, Gwynedd Valley, Pa, 19437-0000
 Thatcher Robert J, 51 E 6th Ave, Pine Hill, Pa, 08021
 Thatcher Stephen, 2000 New Rodgers Road Apt D11, Levittown, Pa, 19056-0000
 Thatcher Susan, 2000 New Rodgers Road Apt D11, Levittown, Pa, 19056-0000
 Thatchers Drug & Equip, 523 E Gay St, West Chester, Pa, 19380
 Thaxton Michele, 241 Dunseith St, Pgh, Pa, 15213-2505
 Thayer Charlotte, 258 Chatham Way, West Chester, Pa, 19380
 Thayer Darryl D, Rr 2 Box 4084, Henryville, Pa, 18332
 Thayer Franklin R, 750 S Fifth St, Indiana, Pa, 15701-0000
 Thayer Group Inc The, Po Box 401, Swarthmore, Pa, 19081
 Thayer Mary S, 917 E 27th, Erie, Pa, 16504-2903
 Thecare In Advantage, 723 Electronic Dr, Horsham, Pa, 19044-2228
 The, Fbo: Larry J. Lamkin, Bela Cynwyd, Pa, 19004
 The Alzheimer Ctr, 5168 Campbells Run Road, Pittsburgh, Pa, 15205
 The Berkshire Oil Company, Broad & Chesnut Streets, Philadelphia, Pa, 19102-0000
 The Care Group Pc, 1444 W Passyunk Ave, Philadelphia, Pa, 19145-2312
 The Church, 2634 Gateway Drive, Harrisburg, Pa, 00000-0000
 The Church Of The Mediator, 3801 Violet Dr, Philadelphia, Pa, 19154-3428
 The Commonwealth Of, Caste Village Shoppes, Pittsburgh, Pa, 15236
 The Corporate Partnership, C/O First Pennsylvania Bank, Philadelphia, Pa, 19104-2801
 The Declaration Group, 555 North Lane Ste 6160, Conshohocken, Pa, 19428
 The Elephant & Castle Of Pennsylvania I, At The Holiday Inn, Philadelphia, Pa, 19103
 The Enthusiast, Po Box 39, Pleasantville, Ny, 10570-003
 The Eye Institute Of The, Pa College Of Optometry, Philadelphia, Pa, 19141
 The First Company, C/O Trust Operations, Williamsport, Pa, 17703-0000
 The Foot Center, 940 New Market Street, Philadelphia, Pa, 19123
 The Guess Store Care Of Jos, 119 W 40th Street 20th Floor, New York, Ny, 10018
 The Harry And Dorothy Powley Living Trust, Po Box 699, Green Lane, Pa, 18054-0699
 The Hastings Group, 5 Great Valley Parkway, Malvern, Pa, 19355
 The Heritage Trust Company, Attn Pete Kalivoda, Erie, Pa, 16501-0000
 The Igloo Club, 300 Auditorium Plc, Pittsburgh, Pa, 15219-3516
 The Illuminations Company 00000-0000
 The Irish Book Shop, 580 Broadway, New York, Ny, 10012
 The Lancaster General Hospital, 555 North Duke Street, Lancaster, Pa, 17604
 The Lighthouse, 152 West Lehigh Ave, Philadelphia, Pa, 19133
 The Lowa Grou Inc, Its Subsidiaries Savings & Ret, Pottstown, Pa, 19464-5067
 The Lower Bucks Hosp, Lower Bucks Hospital, Philadelphia, Pa, 19171-0152
 The Mcs Group Inc, 1601 Market Street, Philadelphia, Pa, 19103
 The Medicine S #0313, 3735 Walnut St, McKeesport, Pa, 15132-7339
 The Mercy Hospital Of Pit, 1400 Locust Street, Pittsburgh, Pa, 15219-5114
 The Mercy Hsp Of Pitts, 1400 Locust St, Pittsburgh, Pa, 15219-5114
 The Mortgage Team Inc, Attn Lisa Gale, Hatboro, Pa, 19040-0743
 The Nursing Recruitmen, 1401 Forbes Ave Rm 207, Pittsburgh, Pa, 15219
 The Pittsburgh Oratory, 4040 Bigelow Boulevard, Pittsburgh, Pa, 15213-1225
 The Pma Group, 925 Chestnut Street, Philadelphia, Pa, 19107
 The Pma Insurance Group, 20 Penmore Pl, Collegeville, Pa, 19426
 The Prudential, Philadelphia, Pa, 19104
 The Prudential, Ira 99274477, Fort Washington, Pa, 19034-0631
 The Pt Group, 520 Pellis Rd Ste 3000, Greensburg, Pa, 15601-4506
 The Rave I, Mckees Rocks, Pa, 15136
 The Reading Hosp & Me, Po Box 16051, Reading, Pa, 19612
 The Rehab Station, Philadelphia, Pa, 19182
 The Retreat Hospital, 1901 Market St, Philadelphia, Pa, 19103

The Robert A, C/O Karen J Best, West Chester, Pa, 19382-3530
 The Seeds Of Crop, 4601 Market St, Philadelphia, Pa, 19139-4616
 The Sherwin Williams Co, 811 South Washington Ave, Scranton, Pa, 18505-3807
 The Sierra Club, Attn Carlton Whitehead, Pittsburg, Pa, 15221
 The Standish Care Co, 6 New England Executive P, Burlington, Ma, 1803
 The Tpa, Attn: John Marshall, Meadow Lands, Pa, 15347
 The Tpa, Pob 1127, Blue Bell, Pa, 19422
 The Vanguard Group, Fbo Dina Hampton, Valley Forge, Pa, 19482
 The Virtis Company, Route 208, Gardiner, Ny, 12525
 The Williamsport Hosp*, 777 Rural Avenue*, Philadelphia, Pa, 19103
 The Womens Center Of Sharon, C/O Mrs. Michaelene Gula Rn, Sharon, Pa, 16146
 Theatre Of The Living Arts, Cap/Cat 130
 Thearakulstit Virachai, 459 Route 422 E, Butler, Pa, 16002
 Theil Celia, 122 E Walnut Pk Dr, Phila, Pa, 19120
 Theis John, 4601 Old Perry Hwy, Cranberry Twp, Pa, 16066
 Theis John R, 4601 Old Route 19, Cranberry Twp, Pa, 16066-2123
 Theis Jon D, 1966 Shiras Ave, Pittsburgh, Pa, 15216-0000
 Theisen Kenneth, Rr 5 Box 5460, Saylorsburg, Pa, 18353
 Theiss H H, 462 Midland Rd, Midland, Pa, 15059-2004
 Theiss Laurie, 188 Swanson Road Unit 330, Boxborough, Ma, 01719-1328
 Themens Joseph N, E Beaver Avenue, State College, Pa, 16801
 Theo Ganterts Sons, 1033 Plum Rd, Bernville, Pa, 19506
 Theobald Frederick P, 800 Wagonwheel Ln, West Chester, Pa, 19380
 Theobald Louise, 16 Hilltop Dr, West Grove, Pa, 19390
 Theobald Sharon A, Po Box 318, New Albany, Pa, 18833
 Theodoran Chris G Do, 120 Foxshire Drive, Lancaster, Pa, 17601-0000
 Theodore A Guir Ta, A R T Direct Mrkng, Phila, Pa, 19124
 Theodore Diane, 5708 Walnut St, Pittsburgh, Pa, 15232
 Theodore E Arnold Cust, :Madison R Beckerugma/Pa, Spring Grove, Pa, 17362-9013
 Theodore Jason, 2150 Old Ford Way, Landsdale, Pa, 19446
 Theodore Perry Estate, 7228 Briar Rd, Philadelphia, Pa, 19138-1326
 Theodorou P J, 425 Chatharine St, Philadelphia, Pa, 19147
 Theophano Damien, 454 E Girard Ave, Philadelphia, Pa, 19125
 Theoret Mark Jr, 118 Jefferson St, East Greenville, Pa, 18041
 Therakinetics Inc, Horsham, Pa, 19044
 Therapac By Sidney, 1617 Old Gradyville Road, Glen Mills, Pa, 19342-1921
 Therapeutics Pc, 37 Greenhill Ln, Wynnewood, Pa, 19096
 Therapy Care Inc, 120 Gibraltar Road, Horsham, Pa, 19044
 Theriault Renee, Horsham, Pa, 19044
 Thermal Doris, 721 E 22d St, Erie, Pa, 16503
 Thermalloy Inc Ah, Horsham, Pa, 19044
 Thermo Twin, Staback St Apt, Oakmont, Pa
 Thermogas Of Bedford 5526, Horsham, Pa, 19044
 Thermogas Of Conway 5562, Horsham, Pa, 19044
 Thermogas Of Kimball 5657, Horsham, Pa, 19044
 Thermogas Of Shelbyville 5777, Horsham, Pa, 19044
 Theron Cressinger, Po Box 30, Selingsgrove, Pa, 17870
 Therron Joyce, 1760 Shrivvers Corner Rd, Gettysburg, Pa, 17325
 Theuri Daniel, 5645 Hempstead St, Pittsburgh, Pa, 15217
 Thezard Fritz G Mr, 19649 73rd Ave, Fresh Meadows, Ny, 11366-18
 Thibaut Inc, 4 Marion St, Luzerne, Pa, 18709
 Thibodeaus Insurance Agency, 5 East Main Street, Fort Kent
 Thiel Alice, 409 Walnut Hill Rd, West Chester, Pa, 19382
 Thiel Peter, 409 Walnut Hill Rd, West Chester, Pa, 19382
 Thieme, 7th Avenue, New York, Ny, 10001
 Thierfelder Linda L
 Thierlet Todd, 1212 Kansas Ave, White Oak, Pa, 15131
 Thiers Edward A, Po Box 706, Warminster, Pa, 18974-0647
 Thiers Marie O, Po Box 706, Warminster, Pa, 18974-0647
 Thierwechter Glenn B, 40 Peace Dr, Lewistown, Pa, 17044
 Thiessen Werner, Po Box 19, Buckingham, Pa, 18912
 Thigpen William, 49 Congress Ave, Springfield, Pa, 19064-2505
 Thild Elizabeth I, 2087 Old Welsh Rd, Abington, Pa, 19001-1219
 Thilker John C, 507 E Winona Ave, Norwood, Pa, 19074-1317
 Thilo Michael E, Pa, 00000-0000
 Thilo Raymond, C/O Roberta Thilo Edens, Abington, Pa, 19001-1219
 Thimons Natalie, Freeport, Pa
 Things Remembered 906, Greengate Mall Rte 30, Greensburg, Pa, 15601
 Thinnia-Robinson Norwood, 3925 N. Reese St, Philadelphia, Pa, 19140
 Third Co, C/O Third National Bank & Trus, Scranton, Pa, 18503
 Third Party Payee Fca Student Loan Service, Po Box 1001, Southeastern, Pa, 19398
 Third Party Solutions, 100 State St, Erie, Pa, 16507
 Thirty One Hundred Spring Gard, 3622 Pearl St, Philadelphia, Pa, 19104
 Thiry Joseph, 247 Blackstone, Pittsburgh, Pa
 Thlebaum Richard, 355 Valley Rd, Merion Station, Pa
 Thode Imelda, 410 S Governor Point Rd, Essington, Pa, 19029
 Thoemmes Press, 11 Great George Street, Bristol, Bs15rr
 Thoeun Chanyeth, 4908 Pentridge St, Philadelphia, Pa, 19143
 Thoeung Ran, 3rd Flr, Philadelphia, Pa, 19148
 Thoma Christopher Wallace, 2137 Christian Street, Philadelphia, Pa, 19146
 Thoma Louiswilli, 876 Royal, N S Pittsburg, Pa, 00000
 Thomas A Brown, 3415-C Concord Rd, York, Pa, 17402-9001
 Thomas A L, P O Box 11403, Erie, Pa, 16514-0000
 Thomas Ada, 2620 W Master St
 Thomas Alan Kent Cf, 444 Hutchinson Terrace, Holmes, Pa, 19043
 Thomas Albert, Chester Care Center, Chester, Pa, 19013
 Thomas Allen L, 4040 Walnut Street, Philadelphia, Pa, 19104
 Thomas Andre G, 5307 Hadfield Street, Philadelphia, Pa, 19143-4115
 Thomas Andrew C, 1568 Woodhaven Drive, Hummelstown, Pa, 17036
 Thomas Ann B, Rd 2 Box 2197, Factoryville, Pa, 18419
 Thomas Ann P, 3500 Diploma St, Pittsburgh, Pa, 15212
 Thomas Anna M, 1329 Arlington Ave, Pittsburgh, Pa, 15210-0000
 Thomas Annette, 633 Moore Street, Norristown, Pa, 19401
 Thomas Anthony, 1755 N 13th Street Room 230, Philadelphia, Pa, 19122
 Thomas B Smith Co, 855 North Easton Road Apt 7b8, Glenside, Pa, 19038-0000
 Thomas Barbara A, 517 Broadview Rd, Upper Darby, Pa, 19082-3617
 Thomas Brandi, 13 Dallas Dr, Grantville, Pa, 17028
 Thomas Brian K, R D 7 Box 354 G, Greensburg, Pa, 15601
 Thomas Brillo Marietta, 120 E Street Rd, Warminster, Pa, 18974
 Thomas Bryan, 3232 Glenview Street, Philadelphia, Pa, 19149
 Thomas Candice L, 49 Cynthia Dr, Richboro, Pa, 18954
 Thomas Carmen, 514 S Chippen St, Lancaster, Pa, 17602
 Thomas Cash, 2237 Glenview Street, Philadelphia, Pa, 19149
 Thomas Chacko K, 1730 Teesdale St Apt 16, Philadelphia, Pa, 19111
 Thomas Charles, 195 Ferry Rd, Sewickley, Pa, 15143
 Thomas Charles E Cust, 5225 Wilson Ln, Mechanicsburg, Pa, 17055-6668
 Thomas Charles H, 849 Fairways Dr, Oakmont, Pa, 15139-1050
 Thomas Christine, 224 W King St, Lancaster, Pa, 17603
 Thomas Cleaning Serv, 8384 Frankstown Ave, Pittsburgh, Pa, 15221-1336
 Thomas Clement, 939 Bullock St, Yeadon, Pa, 19050
 Thomas Clinton A, Po Box 165, Cyclone, Pa, 16726-0165
 Thomas Connolly, 115 Brindle Road, Mechanicsburg, Pa, 17055
 Thomas Crystal D, 6868 Brownsville Rd, Fayetteville, Pa, 17222
 Thomas D, 2047 S Norwood St, Phila, Pa, 19145
 Thomas D, C/O Heritage Agency Inc, Pittsburgh, Pa, 15235
 Thomas D A, 2036 Lori Lane, Hermitage, Pa, 16148
 Thomas Daniel, 2445 Sunset St, Pittsburgh, Pa, 15221
 Thomas Darwin J, Rd 2 Box 2197, Factoryville, Pa, 18419
 Thomas David, 52 Lindbergh, Broomall, Pa, 19008
 Thomas David, 64 Hawk Valley Drive, Denver, Pa, 17517
 Thomas David J, 235 Cliff St, Honesdale, Pa, 18431
 Thomas David L, 122 S 18th St, Lewisburg, Pa, 17837
 Thomas Davis Medical Center, Horsham, Pa, 19044
 Thomas Davis Medical Ctr, Horsham, Pa, 19044
 Thomas Dean, Jeannette, Pa, 15644
 Thomas Deborah, 233 W Vine St, Lancaster, Pa, 17603
 Thomas Delbert A, 5125 No McClintock Ave, Temple City, Ca, 91780
 Thomas Dolores A, 208 Woodward Ave, Lock Haven, Pa, 17745
 Thomas Dolores M, 208 Woodward Ave, Lock Haven, Pa, 17745
 Thomas Dorothy E, 2013 Victoria Ave, Arnold, Pa, 15068-4118
 Thomas Douglas, 182 Trenton Rd, Langhorne, Pa, 19047
 Thomas Edith M, Po Box 153, Roxbury, Ny, 12474-0153
 Thomas Edmund, 1820 Mulberry St, Scranton, Pa, 18510-2369
 Thomas Edna, 948 Saw Creek Estates, Bushkill, Pa, 18324-9464
 Thomas Edna Dorothy, 159 E Sycamore St, Pittsburgh, Pa, 15211-0000
 Thomas Edward, 11 Chestnut St, Carbondale, Pa, 18407-1687
 Thomas Elaine, 125 S Brodhead Rd, Aliquippa, Pa, 15001-2101
 Thomas Elgie, P O Box 211, Tobyhanna, Pa, 18466
 Thomas Elizabeth, 10 E South St, Wilkes Barre, Pa, 18702
 Thomas Emily, 6311 Overbrook Ave, Philadelphia, Pa, 19151-0000
 Thomas Emma, 4075 Haverford Avenue, Philadelphia, Pa, 19104
 Thomas Erika, 703 Barclay Ln, Broomall, Pa, 19008
 Thomas Esmond, Horsham, Pa, 19044
 Thomas Estelle, 6585 Belmar St, Phila, Pa, 19142
 Thomas F Stephen, 341 Milford Road, Exton, Pa, 19341-1554
 Thomas Florence B, 1117 Wheatland Ave Apt H1, Lancaster, Pa, 17603
 Thomas Florence E, 221 E Bishop St Apt 3, Bellefonte, Pa, 16823
 Thomas Frantz, 1926 Sidney St, Pittsburgh, Pa, 15203
 Thomas Freddie
 Thomas Frederick L, 8274 Temple Rd, Philadelphia, Pa, 19150-2006
 Thomas G, 2047 S Norwood St, Phila, Pa, 19145
 Thomas Gail S, C/O Air Products & Cheminc, Allentown, Pa, 18105-0000
 Thomas Genevieve A, 1000 Zero Street, Land Of The Living, Zz, 00000-0000
 Thomas George, Po Box 96, Leola, Pa, 17540-0096
 Thomas George G, 2283 Greensward N, Warrington, Pa, 18976
 Thomas George L, Box 144, Coraopolis, Pa, 15108-0144
 Thomas Geraldine, 651 N May Pl, Phila, Pa, 19139-2831
 Thomas Gertrude J, 489 Castle Shannon Blvd Apt 21, Pittsburgh, Pa, 15234-1419
 Thomas Group, 701 Lee Rd Ste 101, Wayne, Pa, 19087
 Thomas Hollowell H Jr, Benson East Rm 916, Jenkintown, Pa, 19046
 Thomas Harry Jr L, David Greene, Lake Ariel, Pa, 18436
 Thomas Helen A, 121 North St Clair St, Ligonier, Pa, 15658-0000
 Thomas Helen Joy, 119 Greenside St, Canonsburg, Pa, 15317
 Thomas Henry G, 1000 Zero Street, Land Of The Living, Zz, 00000-0000
 Thomas Herbert, 408 Sunny Rest Dr, Palmerton, Pa, 18071
 Thomas Hubert Est Of G, Norton A Freedman, Norristown, Pa, 19401
 Thomas Hugh R, 130 East Main Street, Rochester, Ny, 14604
 Thomas Izell, 6733 Elmen St Apt 308, Philadelphia, Pa, 19119-2606
 Thomas J, Pittsburgh, Pa
 Thomas J Omalley Ta, Kelley Brothers, Taylor, Pa, 18517
 Thomas J Psychiatry, Horsham, Pa, 19044
 Thomas J R, 5901 Hampton St, Pittsburgh, Pa, 15206-0000
 Thomas Jacob, 3325 Darien Road, Bethlehem, Pa, 18020
 Thomas Jamel M, 7207 Pine St, Upper Darby, Pa, 19082
 Thomas James, 6 N Wells Ave, Glenolden, Pa, 19036
 Thomas James, 68 Carlisle St, Wilkes Barre, Pa, 18702
 Thomas James D, 2723 Winton Terrace, Philadelphia
 Thomas James G, 117 W 15th Ave, Homestead, Pa, 15120-1413
 Thomas James Jr, Md, 0
 Thomas James R, 1014 Oregon Ave, Natrona Heights, Pa, 15065-1326
 Thomas James W, 502ngrandengroad, Northampton, Pa, 18067
 Thomas James W, 9 Briarcrest Drive, Wallingford, Pa, 19086
 Thomas Janet A, 407 Hulmeville Ave., Langhorne, Pa, 19047
 Thomas Jasper, 416 W Union St, Nanticoke, Pa, 18634
 Thomas Jean M, 5 E Avon Road, Chester, Pa, 19015
 Thomas Jeanne Ann, 128 South Centre St, Frackville, Pa, 17931-1604
 Thomas Jeffery S, 215 Evans Ave, Willow Grove, Pa, 19090-3502
 Thomas Jeffrey Md, Po Box 7780 4165, Philadelphia, Pa, 19182-0000
 Thomas Jeffrey S, 215 Evans Avenue, Willow Grove, Pa, 19090
 Thomas Jeffrey Scott, 401 B Jackson Street, Strattanville, Pa, 16258
 Thomas Jennifer, Tarentum, Pa
 Thomas Jennifer, Tarentum, Pa, 15084
 Thomas Jennifer, Po Box 135, Tarentum, Pa
 Thomas Jennifer N, Main Street, Pittston, Pa, 18640
 Thomas Jesse F, 6116 Delancey Street, Philadelphia, Pa
 Thomas John, 169 W Center Hill Rd, Dallas, Pa, 18612
 Thomas John, 40 1/2 Short St, Brookville, Pa, 15825
 Thomas John, 9716 Laramie Rd, Philadelphia, Pa, 19115
 Thomas John C, 5225 Wilson Ln, Mechanicsburg, Pa, 17055-666
 Thomas John H, 1657 S Cleveland St, Philadelphia, Pa, 19145
 Thomas John H, 1657 S Cleveland Street, Philadelphia, Pa, 19145
 Thomas John H, 6311 Overbrook Ave, Philadelphia, Pa, 19151-0000
 Thomas John Paul, 437 East 3rd St, Bloomsburg, Pa, 17815
 Thomas John St, 18 Swallow Rd, Holland, Pa

Thomas John W, 47 Lincoln Ave, Yeadon, Pa, 19050
 Thomas Johnson Pamela P, 1712 Marquis Way, Pittsburgh, Pa, 15212-0000
 Thomas Joseph, 2306 Wylie Ave, Pittsburgh, Pa, 15219
 Thomas Joseph, 2308 Lilac Ave, Pittsburgh, Pa, 15229
 Thomas Joseph, 3344 Peach St, Erie, Pa, 16512
 Thomas Joseph D, 2024 Annin St, Philadelphia, Pa, 19146-2809
 Thomas Joseph F, 125 S Broadhead Rd, Aliquippa, Pa, 15001-2101
 Thomas Joseph J, 3570 Cresson Street, Philadelphia, Pa, 19129-0000
 Thomas Joseph Jr, 125 S Broadhead Rd, Aliquippa, Pa, 15001-2101
 Thomas Joseph Michael, 3517 Prockview Dr, Bristol, Pa, 19007
 Thomas Juanita, 4946 Pine St, Philadelphia, Pa, 19143
 Thomas Julia M, 225 W Albanus, Philadelphia, Pa, 19120-3826
 Thomas June E, 2726 Willits Rd, Philadelphia, Pa, 19149
 Thomas Kathleen M, 616 Acorn Dr, Warminster, Pa, 18974-3607
 Thomas Kellen K, 6925 Sherman, Philadelphia, Pa, 19119-3421
 Thomas Kenneth, 234 Berkley Ave, Forest Hills, Pa, 15221
 Thomas Kenneth, 2929 Secane Dr, Philadelphia, Pa, 19154
 Thomas Kenneth, Rr 1 Box 1, Noxen, Pa, 18636-0000
 Thomas Kent E, 543 Lakewood Dr, Monroeville, Pa, 15146-1851
 Thomas Kermit, 2301 Duquesne Dr #20, Duquesne, Pa, 15110
 Thomas Kermit L, 1517 Duquesne Pl #3, Duquesne, Pa, 15110
 Thomas Kevin T, 319 N Perry St, Titusville, Pa, 16354-1673
 Thomas L E, Rd 7 Box 103, Latrobe, Pa, 15650
 Thomas L Jr Ent, Lakeharmony, Pa, 18624
 Thomas Lamar R, 7205 Lindbergh Blvd, Philadelphia, Pa, 19153
 Thomas Lauri, 118 Spruce Lane, Collegeville, Pa, 19426-2996
 Thomas Lee Ann, R D 7 Box 354 G, Greensburg, Pa, 15601
 Thomas Lee M, 59 Great Oak Rd, Levittown, Pa, 19057-0000
 Thomas Levi, 1025 Duncannon Ave, Philadelphia, Pa, 19141
 Thomas Lewis H, 3478 Mountain Road, Mercersburg, Pa, 17236
 Thomas Lillian, 1202 S Peach St, Philadelphia, Pa, 19143
 Thomas Lillian, 1301 N 6th St Apt 209L, Harrisburg, Pa, 17102
 Thomas Lilly, 856 N 5th St, Philadelphia, Pa, 19123
 Thomas Linda, 1109 Prescott St, Mc Keesport, Pa, 15131-1531
 Thomas Linda, T/A Hometown Market, Boswell, Pa, 15531
 Thomas Lori Ann, 104 Rockland Avenue, York, Pa, 17404
 Thomas Lorraine Estate, 1479 Mae West Rd, Confluence, Pa, 15424
 Thomas Louis, 1705 Addison St, Philadelphia, Pa, 19146-1516
 Thomas Louise V, 7913 Brous Ave, Philadelphia, Pa, 19152-0000
 Thomas Lourana S, 849 Fairways Dr, Oakmont, Pa, 15139-1050
 Thomas M Lerro Ltd, Attn: Ann Cannon, Morton, Pa, 19070
 Thomas M Penders Md, Po Box 680, Boalsburg, Pa, 16801
 Thomas Mahlon R, 1244 Broad St, Montoursville, Pa, 17754
 Thomas Marcellus, Dba Marty's Home Improvement, Philadelphia, Pa, 19118
 Thomas Marcia, 7237 Penn Ave Apt 1b, Pittsburgh, Pa, 15208-2539
 Thomas Marcia A, 7440 Briar Rd, Philadelphia, Pa, 19138
 Thomas Margaret E, 2933 Larkspur Dr, Secane Gardens, Pa
 Thomas Margaret Y, 138 Enger Ave, Pittsburgh, Pa, 15214-0000
 Thomas Marian V, 325 Columbia St Apt 108, Sharon, Pa, 16146-1257
 Thomas Mark, 16 Hemlock St, Pittsburgh, Pa, 15212
 Thomas Mark D, 517 Broadview Rd, Upper Darby, Pa, 19082-3617
 Thomas Mark M, 517 Broadview Rd, Upper Darby, Pa, 19082-3617
 Thomas Market 3, Churchill Mall Rte 309, Hazleton, Pa, 18201
 Thomas Marlene L, 717 Spring St, Sinking Spring, Pa, 19608
 Thomas Martha, 350 Macassar Dr, Pittsburgh, Pa, 15236
 Thomas Martha, 620 W Valley Rd, Wayne, Pa, 19087
 Thomas Michael, 2054 Arrowhead Trail, Coatesville, Pa, 19320-4752
 Thomas Michael W.
 Thomas Michelle, 3450 N Lee Street, Philadelphia, Pa, 19144
 Thomas Mildred L, 217 Railroad St, Midway, Pa, 15060
 Thomas Nancy, 233 S 6th #1511, Philadelphia, Pa, 19106
 Thomas Nancy F, C/O Keane Tracers Inc, West Conshohocken, Pa, 19428-2877
 Thomas Nathaniel, Rr 2, Newbrighton, Pa, 99999
 Thomas Neal C, C/O Air Products & Cheminc, Allentown, Pa, 18105-0000
 Thomas Neil, 219 Moon Clinton Rd, Moon Township, Pa, 15108
 Thomas Nigel, 1416 Arch Street, Norristown, Pa, 19401
 Thomas Norma J, C/O Susan T Crowther, Seneca, Pa, 16346
 Thomas P Cheryl A Kenney, 3140 Diston St, Philadelphia, Pa
 Thomas Patricia, 68 Carlisle St, Wilkes Barre, Pa, 18702
 Thomas Patrick J Sr, 430 Fitzgerald Street, Philadelphia, Pa, 19148-3913
 Thomas Peter, Route 1 Box 147, Dilliner, Pa, 15327
 Thomas Peter A II, 39 S. Main St., Ellsworth, Pa, 15331
 Thomas Philip, 1049 Sullivan Dr, Homestead, Pa, 15120
 Thomas Portia L, 445 S 51st St, Philadelphia, Pa, 19143-1647
 Thomas Publishing Co, One Penn Plaza, New York, Ny, 10119
 Thomas R, 2000 Hamilton St Box 534, Philadelphia, Pa, 19130-3813
 Thomas Rae H, 31 S Wylam St, Frackville, Pa, 17931
 Thomas Ramon A, 5672 Mathews Street, Philadelphia, Pa, 19138-1829
 Thomas Randall, 169 W Main Street, Reinholds, Pa, 17569
 Thomas Randolph I, 41 Serendipity, Fort Pierce, Fl, 34982
 Thomas Ray Betty A, 913 Circle Dr, Southampton, Pa, 18966-3218
 Thomas Ray Betty Ann, 911 W Maple Dr, Southampton, Pa, 18966
 Thomas Read Nancy, 2054 Arrowhead Trail, Coatesville, Pa, 19320-4752
 Thomas Rental, 7321 Red Top Rd, Hummelstown, Pa, 17036
 Thomas Richard E, Westinghouse, Pittsburgh, Pa, 99999
 Thomas Richey Ent., Newtonn, Pa, 18940
 Thomas Ricky, 1121 W College Ave, York, Pa, 17404
 Thomas Rita M, 230 High Street, Meyersdale, Pa, 15552
 Thomas Robert, 651 N May Pl, Phila, Pa, 19139-2831
 Thomas Robert, 795e Wallaston Rd, Unionville, Pa, 19375
 Thomas Robert, T/A Hometown Market, Boswell, Pa, 15531
 Thomas Robert L, 634 Wayne Avenue, Springfield, Pa, 19064
 Thomas Robert O Estate, 1479 Mae West Rd, Confluence, Pa, 15424
 Thomas Rodrigue Lisa M, 2497 Orchard Place, Warrington, Pa, 18976
 Thomas Ruby, 3100 W Clifford St, Philadelphia, Pa, 19121-2517
 Thomas Ryan, 202 N Market St, Liverpool, Pa, 17045
 Thomas Sallie, 6818 N 18th St, Philadelphia, Pa, 19126
 Thomas Sarah, 6116 Delancey Street, Philadelphia, Pa
 Thomas Sarah, C/O Stuart Thomas, Dallas, Pa, 18612
 Thomas Scott T, Scott Home Improvements, Penn, Pa, 15675
 Thomas Selena, Horsham, Pa, 19044
 Thomas Shari, 3100 W Clifford St, Philadelphia, Pa, 19121-2517
 Thomas Stefanie D, 727 4th St, Elizabeth, Pa, 15088
 Thomas Stephen, 2846 N Judson St
 Thomas Talisha, 234 Berkley Ave, Forest Hills, Pa, 15221
 Thomas Thelma C, 114 Elder Ave, Yeadon, Pa, 19050-2931
 Thomas Thomas & Hafer Llp, 305 N Front St, Harrisburg, Pa, 17101
 Thomas Tiretta, 1816 Penn St, Harrisburg, Pa, 17110
 Thomas Truus E, 101 N 1st Street, Indiana, Pa, 15701
 Thomas Tyrone, 439 Large Ave, Clareton, Pa, 15025
 Thomas V Giel Garage Doors, 5799 Grubbs Rd, Gibsonia, Pa, 15044
 Thomas Vandette B, 534 E High St #3, Philadelphia, Pa, 19144-0000
 Thomas Viola, 5013 Aspen St, Philadelphia, Pa, 19139-1623
 Thomas Virginia, R 245 Pine St, Catawissa, Pa, 17820
 Thomas Virginia M, Rr 1 Box 89, Hopwood, Pa, 15445-9716
 Thomas Wagner Cleaning Service, 104 Crystal Drive, Wrightsville, Pa, 17368-0000
 Thomas Walter George Iii, 1329 Arlington Ave, Pittsburgh, Pa, 15210-0000
 Thomas Wendy, Route 1 Box 147, Dilliner, Pa, 15327
 Thomas Westphal R Md, 217 Harrisburg Ave Suite 201, Lancaster, Pa, 17603
 Thomas William, 1820 Mulberry St, Scranton, Pa, 18510-2369
 Thomas William, 217 Pelham Rd, Philadelphia, Pa, 19119-2624
 Thomas William, 603 Darlington, Beaver Falls, Pa, 15010
 Thomas William A, 391 Klines Corner Rd, Mertztown, Pa, 19539
 Thomas William A II, 104 Valley View Rd, Media, Pa, 19063
 Thomas William G, 2644 Milford Dr, Bethel Park, Pa, 15102
 Thomas Willie, 1510 Roosevelt Dr, Sharon Hill, Pa, 19079-2439
 Thomasberger John E, 1211 Connor Twrs Apt 3, Johnstown, Pa, 15901
 Thomaspell Cynthia, 133 Sunrise Drive, North Wales, Pa, 19454
 Thomchik Ron, Dba South Hills Auto, Pittsburgh, Pa, 15234
 Thompki Jennifer, 151 Hostetter Ln, Lancaster, Pa, 17602
 Thompkins Robert E II, High Hotel Limited, Lancaster, Pa, 17605
 Thompkins Rudolph, 8265 Forrest St., Philadelphia
 Thompkins Shirley, 1116 14th Ave, Altoona, Pa, 16601
 Thompson Ahmir, 421 N 7th St, Philadelphia, Pa, 19123
 Thompson Ahmir K, 417 North 8th Street, Philadelphia, Pa, 19123
 Thompson Alisha A, 1037 Belmont Ave, Philadelphia, Pa, 19104-0000
 Thompson Allison Marie, John Grozak 1237 Laurel Lane, Warminster, Pa, 18974
 Thompson Ana D, 1145 South Leopard R, Berwyn, Pa, 19312
 Thompson Anita G, 730 Grant Bldg, Pittsburgh, Pa, 52190
 Thompson Ann, 105 S Walnut Street, West Chester, Pa, 19382-3142
 Thompson Anne L, Park Ave Twrs 306, Wilkes-Barre, Pa, 18702
 Thompson Audrey, 722 Cherokee, Pittsburgh, Pa, 15219
 Thompson Barbara Burke, 1505 S Bailey Rd, East Fallowfield, Pa, 19320
 Thompson Barbara Burke, 222 S Bailey Rd, Coatsville, Pa, 19320-0000
 Thompson Betty R, 6 Box 658, Bedford, Pa, 15522
 Thompson Betty D, 707 Terra Cotta Drive, Waynesboro, Pa, 17268
 Thompson Brian J, 4387 Swamp Rd Suite 272, Doylestown, Pa, 18901
 Thompson Brian L, Lot 21 Palm City Park, Annville, Pa, 17003
 Thompson C, Logan St, Bellefonte, Pa, 00000
 Thompson C R, P O Box 7618, Philadelphia, Pa, 19101-0000
 Thompson Calvin J, Apt B, Upper Darby, Pa, 19082
 Thompson Carl B, 507 E Vernon Rd, Philadelphia, Pa, 19119-3861
 Thompson Carl Z, 179 Winters Road, Butler, Pa, 16001
 Thompson Carlie R, Rr 9 Box 8257, Moscow, Pa, 18444
 Thompson Carpet Manufacturing, 3147 Emerald Street, Philadelphia, Pa, 19184
 Thompson Catherine, 158 Ross Rd, King Of Prussia, Pa, 19406-2124
 Thompson Catherine, 4526 Mckinley St, Philadelphia, Pa, 19135-0000
 Thompson Charles K, 52 Story Rd, Aston, Pa, 19014-0000
 Thompson Dara, 2045 Prospect Ave, Erie, Pa, 16510
 Thompson Darrell, 1122 S 46th Street, Philadelphia, Pa, 19143
 Thompson Darren E, Munderf Star Route, Brookville, Pa, 15829
 Thompson David B, 158 Pitt St, Manheim, Pa, 00000-0000
 Thompson David Watter, 3015 Franciscan Way, Aston
 Thompson Dennis C, Carousel House 209, Meadville, Pa, 16335
 Thompson Diane G, 1047 Treasure Lk, Du Bois, Pa, 15801-9025
 Thompson Dianna L, 1793 Whiteford Rd, York, Pa, 17402-2207
 Thompson Doris L, Johnstown, Pa, 11111
 Thompson Dorothy L, 17 Lingsland Ave, Ingram, Pa, 15205
 Thompson Edward, 2101 N 33rd Street Apt-C, Philadelphia, Pa, 19121-1155
 Thompson Edward Etux P, 206 Barker St, Ridley Park, Pa, 19078
 Thompson Edward J, 500 Brookfield Rd, Drexel Hill, Pa, 19026-1110
 Thompson Elizabeth M, 1628 Princess Ln, Pittsburgh, Pa, 15236-363
 Thompson Ellen G, Po Box 1, Plumville, Pa, 16246
 Thompson Ellis, 185 Memory Ln, York, Pa, 17402
 Thompson Elmer, 101 W King St, Waynesboro, Pa, 17268
 Thompson Elmer C, 2909 State Rd, Bensalem, Pa, 19020-7317
 Thompson Ernest, 4930 Olive St
 Thompson Eugene R, 109 Miller Street, Dillsburg, Pa, 17019
 Thompson Florence, Eastgate, Pa
 Thompson Frank, 752 Knollwood Dr, Tobyhanna, Pa, 18466
 Thompson G V, C/O Robert M Thomson, Radnor, Pa, 19087
 Thompson Gaea, 1021 Franklin Ave, Pittsburgh, Pa, 15221
 Thompson Garry, 2430 Little Gap Road, Palmerton, Pa, 18071
 Thompson Garry S II, 395 Little Gap Road, Palmerton, Pa, 18071
 Thompson George, 137 N 62nd St, Philadelphia, Pa, 19139
 Thompson George D, 266 West State Street, Oakdale, Pa, 15071
 Thompson Gilbert J, 603 New Jersey Ave, Brooklyn, Ny, 11207
 Thompson Gladys Patricia, C/O Keane Tracers Inc, West Conshohocken, Pa, 19428
 Thompson Gloria J, 18664 Ridge Meadow Rd, Stewartstown, Pa, 17363
 Thompson Grace, 330 N Salford St, Philadelphia, Pa, 19139
 Thompson Gregory M Md, Po Box 3, Malvern, Pa, 19355-0003
 Thompson Harold, 272 North Franklin St, Washington, Pa, 15301
 Thompson Harold R, 439 E Main St, Youngsville, Pa, 16371
 Thompson Harriet B, C/O Edward J Thompson Jr, Philadelphia, Pa, 19118-3963
 Thompson Harriet Barker, C/O Ed J Thompson Jr, Philadelphia, Pa, 19118-3963
 Thompson Henry A Iii, 80 Covington Drive, Shrewsbury, Pa, 17361
 Thompson Herbert E, 124 Thompson Lane, Slippery Rock, Pa, 16057-2628
 Thompson Hilda C, 800 Manor Rd, Staron Is, Pa
 Thompson Horace Jr, 1718 E Washington Ln, Philadelphia, Pa, 19138
 Thompson Inge, Mendelstrasse 7, Erlangen, Ga, 91058
 Thompson Jaison, 266 Paulson Ave, Pittsburgh, Pa, 15206
 Thompson James B, 2156 Brighton St, Phila, Pa, 19149-1801
 Thompson James M, 268 Dutton Mill Rd, Aston, Pa, 19014
 Thompson Jay, 3536 E Thompson St, Philadelphia, Pa, 19134-5404

Thompson Jennifer, 217 N Easton Rd, Glenside, Pa, 19038
 Thompson Joanne, P.O. Box 156, Presto, Pa, 15142
 Thompson John, 1530 Locust Street, Philadelphia, Pa, 19102-4415
 Thompson John R, 5 Sumner Ln, West Grove, Pa, 00000-0000
 Thompson John W, 1047 Treasure Lk, Du Bois, Pa, 15801-9025
 Thompson Joseph, 5703 N 21st Street, Philadelphia, Pa, 19150
 Thompson Joseph E, 477 Continental Ct, Bellefonte, Pa, 16823-0000
 Thompson Julia, 306 W Springfield Ave, Philadelphia, Pa, 19118
 Thompson Katherine, Carousel House 209, Meadville, Pa, 16335
 Thompson Kathryn A, C/O New So Cafe, Philadelphia, Pa, 19146-1145
 Thompson Kerry A, 1519 West St, Honesdale, Pa, 18431-0000
 Thompson Kevin, 664 Penn Street, Pittsburgh, Pa, 15227
 Thompson Kurt, 2425 N 5th St, Harrisburg, Pa, 17110
 Thompson Laura L, Co Baldwin 100 Four Falls, W Conshohocken, Pa, 19428
 Thompson Leroy, 2525 Ellsworth St, Philadelphia, Pa, 19146
 Thompson Linda, 199 Evergreen Dr, Franklin, Pa, 16323
 Thompson Lola C Est Of, Pa
 Thompson Lori, 4526 Mckinley St, Philadelphia, Pa, 19135-0000
 Thompson Mabel E, 605 Olney Ave, Philadelphia, Pa, 19120-0000
 Thompson Maple Products Inc, Po Box 99, Corry, Pa, 16407
 Thompson Marc, John Grozak 1237 Laurel Lane, Warminster, Pa, 18974
 Thompson Marcia L, 2830 Shady Ave, Pittsburgh, Pa, 15217-0000
 Thompson Mary, 4005 Rosemont Dr, Landenberg, Pa, 19350-0000
 Thompson Mary A, 179 Winters Road, Butler, Pa, 16001
 Thompson Maryann, 126 James St, Schuylkill Haven, Pa, 17972
 Thompson Matthew A, Po Box 48, Claysville, Pa, 15323
 Thompson Maxine S, 1215 East Broad St, Montoursville, Pa, 17754
 Thompson Michael P, Rr 1 Box 25aa, Newfoundland, Pa, 18445
 Thompson Michella, 2122 18th St 2nd Fl, Altoona, Pa, 16601
 Thompson Naomi, One Tower Bridge, West Conshohocken, Pa, 07111-0000
 Thompson Naomi R, 1537 Brighton P, Pittsburgh, Pa, 15212
 Thompson Neil, 157 Woodland Road, Apollo, Pa, 15613
 Thompson Nigel, 331 E Mt Airy Ave, Philadelphia, Pa, 19119-1124
 Thompson Noah J, 103 W Congress St, Corry, Pa, 16407
 Thompson Norma, 1499 Bull Run Rd, Loganton, Pa, 17747-8932
 Thompson Norma M, 900 North 19 St, Philadelphia, Pa, 19130
 Thompson Organization Fbp, 50 Swamp Road, Doylestown, Pa, 18901
 Thompson P C, 2819 Chartiers Ave, Pittsburgh, Pa, 15204
 Thompson Patricia, 9333 Rising Sun Ave, Philadelphia, Pa, 19115-0000
 Thompson Paul F, Po Box 54, Marshalls Creek, Pa, 18335
 Thompson Paul J, 716 Filbert St Apt 2, Pittsburgh, Pa, 15232-0000
 Thompson Peter J, 150 Prospect Ave, Franklin, Pa, 16323-0000
 Thompson Phillip, 7530 Gilbert St, Phila, Pa, 19150
 Thompson Quinly, 19 Bentlet Rd., New Castle, De, 19720
 Thompson Quinly, 19 Bentley Rd., New Castle, De, 19720
 Thompson R Seth, 36 Pearl Dr, Doylestown, Pa, 18901-3350
 Thompson Raleigh, 3017 W Susquehanna Ave #A, Philadelphia, Pa, 19121-1122
 Thompson Regina B, 5450 Wissahickon Ave Apt 544, Philadelphia, Pa, 19118
 Thompson Richard E, 3 Keglovits Ln, Northampton, Pa, 18067-1982
 Thompson Robert C, 107 Stuber Rd, New Brighton, Pa, 15066
 Thompson Robert C, 2416 Sarah, Pittsburgh, Pa, 15203
 Thompson Robin R, 308 Partridge Dr, Lititz, Pa, 17543
 Thompson Roger E, 101 Cleveland Ave # 2, Pittsburgh, Pa, 15202-2301
 Thompson Rosalin I, Apt 477, Bala Cynwyd, Pa, 19004
 Thompson Sextuplet F00000-0000
 Thompson Sharon, 1822 S 58th St, Phila, Pa, 19143
 Thompson Sheila A, 308 Marks Avenue Apt 2, Darby, Pa, 19023
 Thompson Sherrye, 1655 Juniata Ln, Altoona, Pa, 16602
 Thompson Stephanie A, 160 Jumper Road, Newburg, Pa, 17240
 Thompson Stephen H, 1628 Princess Ln, Pittsburgh, Pa, 15236-3638
 Thompson Susan, Rd 1 Box 839, Homer City, Pa, 15748
 Thompson Tamika, Po Box 48393, Philadelphia, Pa, 19144
 Thompson Theresa, 2312 W Hamilton St Apt 2a, De
 Thompson Timothy L, Rr 3 Box 277, Philipsburg, Pa, 16866
 Thompson Virginia, 3 Keglovits Ln, Northampton, Pa, 18067-1982
 Thompson Virginia A, 1 Makefield Rd, Morrisville, Pa, 19067
 Thompson William, Newtown Sq, Pa, 19073
 Thompson William T, 84 Balignac Ave, Woodlyn, Pa, 19094-0000
 Thompsons Electric Co Inc, 4110 Brownsville Rd, Pittsburgh, Pa, 15227
 Thompsons Hardware, 1330 Earlford Dr, Pittsburgh, Pa
 Thompsons Insurance Agency Inc, 6817 Ogontz Avenue, Philadelphia, Pa, 19460
 Thoms Dion, 224 Johnston Avenue, Pittsburgh, Pa, 15207
 Thoms Jamie, 2902 Garbetl St, McKeesport, Pa, 06/05-194
 Thomson Angela, Pittsburgh, Pa
 Thomson Edward J, 1520 Spruce St, Philadelphia, Pa, 19102
 Thomson Karen, 232 W Trenton Ave, Morrisville, Pa, 19067
 Thomson William J, 2204 B Emmons Street, Philadelphia, Pa, 19112
 Thon Keith, T/A Golden Mountai, Philadelphia, Pa, 19121
 Thongphoh Kanokkorn, 56 E Lancaster Ave, Ardmore, Pa, 19003-0000
 Thoracic Cardio Assoc, Hamot Prof Bldg 7th Fl, Erie, Pa, 16507
 Thorbecke Willem H, Pa
 Thorne Shaka, 2053 Snyder Ave, Phila, Pa, 19145
 Thorn Denise M, 4949 Saltsburg Road, Murrysville, Pa, 15668
 Thorn Karen S, 3620 Stoughton, Erie, Pa, 16506-0000
 Thorn Suzanna M, 195 Mt Lebanon Blvd Apt 310, Pittsburgh, Pa, 15228
 Thorn William W, 1600 S F St 30th, Philadelphia, Pa, 19145-0000
 Thornberry Edna G
 Thornbrugh Karl J, 122 Sweetbriar St, Pittsburgh, Pa, 15211-1116
 Thornbrugh Linda L, 122 Sweetbriar St, Pittsburgh, Pa, 15211-1116
 Thornbrub K Hovnanian, 107 Lydia Lane, West Chester, Pa, 19382-0000
 Thorne Deborah, P O Box 590, Doylestown, Pa, 18901
 Thorne Donnell P, 409 Main Street, Childs, Pa, 18407-0000
 Thorne Inez, 1625 Federal St, Philadelphia, Pa, 19146
 Thorne James, 1914 Hilton St
 Thorne John Burns, Rr 2 Box 11011, Lock Haven, Pa, 17745-9802
 Thorne Joyce, 5805 Eastmall Ave, Pittsburgh, Pa, 15206
 Thorne Richard W, 315 Dragon Rouge Dr, Greensburg, Pa, 15601-0000
 Thorne Solomon, Apt M-909 Regency Towers, Willow Grove, Pa, 19090
 Thorne Theresa, 7201 Bradford Rd, Upper Darby, Pa, 19082
 Thorne William F, 235 W Pittsburgh St, Greensburg, Pa
 Thornhill Julia C, Apt 227, Phila, Pa, 19154
 Thornton Andrea, 142 E Knowlton Rd, Media, Pa, 19063
 Thornton Beatrice, 4001 Monument Rd Apt 607, Philadelphia, Pa, 19131
 Thornton Danielle M, 722 Martingale Rd, Schwenksville, Pa, 19473
 Thornton Elizabeth, 422 Sulgrave Rd, Pgh, Pa, 15211
 Thornton Elton D, 2105 Cross Street, Philadelphia, Pa, 19146
 Thornton Gary E, 152 North Church St, Doylestown, Pa, 18901-3742
 Thornton Helen, 257 South 2nd St, Lehigh, Pa, 18235
 Thornton Jacki, 2761 Olde Field Drive, York, Pa, 17404-0000
 Thornton Jeffrey, 2761 Olde Field Drive, York, Pa, 17404-0000
 Thornton Karl D, 747 Iris Dr, Media, Pa, 19063
 Thornton Kathleen R, 117 Diane Dr, Broomall, Pa, 19008
 Thornton Michael, 25 W Carpenter Ln, Philadelphia, Pa, 19119
 Thornton Peter M, 313 Old Forge Crossing, Devon, Pa, 19333-0000
 Thornton Phyllis, 9896 Bustleton Ave, Philadelphia, Pa, 19115-0000
 Thornton Ricardo V, 7734 Susquehanna St, Pittsburgh, Pa, 15208-2234
 Thornton Shane L, 603 Manor St Rear, Lancaster, Pa, 17603
 Thornton Sheila, 313, Devon, Pa, 19333-0000
 Thornton William P, 5850 Meridian Rd Apt 305c, Gibsonia, Pa, 15044-9691
 Thoronka Fatmata K, Po Box 531, Norristown, Pa, 19044
 Thorp Reed & Armstong, One River Front Ctr 7th Flr, Pittsburgh, Pa, 15222
 Thorpe Aubrey, 901 S 19th Street, Philadelphia, Pa, 19146
 Thorpe James, 348 Indiana Ave
 Thorpe Janet, 364 Thompson Mill Rd, New Hope, Pa, 18938-9219
 Thorpe Mary, 1833 Glenifer St, Philadelphia, Pa, 19141
 Thorpe Matthew, 2714 Shady Ave, Pittsburgh, Pa, 15217
 Thorpe Penelope A, 23 Cherry Lane, Newtown, Pa, 18940
 Thorpe Robert G, 23 Cherry Lane, Newtown, Pa, 18940
 Thorpe Ronald, 15 Edna Ave, Binghamton, Ny, 13903
 Thorpe Vince, Rr2 Box 473, Athens, Pa, 18810
 Thorpe William H, 5312 Lena St, Philadelphia, Pa, 19144-2306
 Thorsen A J, 639 S Broad St, Lansdale, Pa, 19446-0000
 Thorsen Michael C, 29 Street Road, Lahaska, Pa, 18931
 Thorton Bryan, 7404 Sommers Rd
 Thorton Florence, 4145 Popla St, Phila, Pa
 Thorton Michael, 202 W Plumstead Street, Lansdowne, Pa, 19050
 Thorton Roderick C, Thorne House Front Station, Kent, Fo, 00000-0000
 Thos Jeff Home Hlth Care
 Thour Vernon G, 6638 N Uber St, Philadelphia, Pa, 19138-3134
 Thourout Alfred F, 6638 N Uber St, Philadelphia, Pa, 19138-3134
 Thrane Kenneth, 8626 Queens Blvd, Elmhurst, Ny, 11373
 Thrash Diane, 217 Pembroke Ave, Wayne, Pa, 19087-0000
 Thrash Katharyn, 4261 Andover Terrace, Pittsburgh, Pa, 15213
 Thrash Roger, Po Box 614, Conyngham, Pa, 18219
 Thrasher Sara A, 927 Mulberry St, Reading, Pa, 19604
 Three Chores, 111 N Salisbury Ct, Gad, Pa, 17527
 Three D Building Restoration Inc, Po Box 386, Berwick, Pa, 18603
 Three Deuces Inc, 1347 Lowrie Street, Pittsburgh, Pa, 15212
 Three In A Box, 512 Richmond St. E., Toronto, M5a1r3
 Three M Ltd, 21 E Walnut St, Phoenixville, Pa, 19460
 Three Rivers Equipment Company, 597 Chartiers Run Road, Canonsburg, Pa, 15317
 Three Rivers Leasing & Rental, 2412 Monroeville Blvd, Monroeville, Pa, 15146
 Thresher Gary C Cust, 200 Delaney Dr, Pittsburgh, Pa, 15235-5418
 Thresher Joshua, 207 Walnut Hill Rd, West Chester, Pa, 19380
 Threshold Rehabilitation Svcs, 1000 Lancaster Ave, Reading, Pa, 19607
 Thrift Drug Co # 136, Logan Valley Mall, Altoona, Pa, 16602
 Thrift Drug Inc #7348, 5601 N Front St, Philadelphia, Pa, 19120
 Thrift Drug Store 372, 615 Alpha Drive, Pittsburgh, Pa, 15238
 Thriftway, 1321 Easton Road, Roslyn, Pa, 19001
 Thrifty Dry Cleaners, Attn Pat Dougherty, Erie, Pa, 16509
 Thrivikraman L, C/O Dr Rajan, Bala Cynwyd, Pa, 19004
 Thrower Ronald, 5105 Pulaski Ave Che, Philadelphia, Pa, 00000-0000
 Thrush Myrtle Heirs
 Thuma Dorcas Estate, 821 Messiah Village, Mechanicsburg Pa 17055, Pa, 17055
 Thuma Meryl K, 2921 N 6th St, Philadelphia, Pa, 19133
 Thuma Meryl Keith, 2921 N 6th St, Philadelphia, Pa, 19133
 Thun Eric, 101 Cooper Ln, Dewitt, Ny, 13214
 Thunder Port Industries Inc, 30 Mead Ave, Corry, Pa, 16407
 Thur Anna N, 515 Kerper St, Philadelphia, Pa, 19111-4601
 Thurman Cornelious, 2533 Montrose St, Philadelphia, Pa, 19146
 Thurman Dancy, 276 W Harvey, Philadelphia, Pa, 19144
 Thurman S. R., 2343 Sherbrook Street, Pittsburgh, Pa, 08/29-194
 Thurmond Tedra, 1544 Wynsam St, Philadelphia, Pa, 19138-0000
 Thurston Nazleyna, 819 Dilworth Lane, Collegeville, Pa, 19426
 Thurston Sherman Iii, Mechanicsburg, Pa, 17055
 Thury Eva M, 1 Dartmouth Cir, Swarthmore, Pa, 19081-1623
 Thut Roy Jr M, 795 S Hermitage Rd, Hermitage, Pa, 16148
 Thye John, C/O Rockefeller Tst Co, New York, Ny, 10112
 Tia Wanda Brenda Woodson Children Of, 515 N 37th St, Philadelphia, Pa, 19104
 Tiadaghton Drug, Avis Medical Center, Avis, Pa, 17721
 Tiani Brian, 190 Sycamore Dr Apt 207, Penn Hills, Pa, 15235
 Tiano Frank J, 4615 Twinbrook Cir, Doylestown, Pa, 18901-1283
 Tiapa Eloy V, 9417 42nd Ave, New York City Ny, Pa, 11373-2849
 Tiarks Charlotte, Dtd 02 20 79, Clarks Summit, Pa, 18411-9463
 Tibbens Holly M, 584 Greenmeadows Dri, Dallastown, Pa, 17313
 Tibbens Ryan L, 1233 Picketown Rd, Harrisburg, Pa, 17112
 Tibbett Mary, 213 Simpson, Dupont, Pa, 18641
 Tibbetts Melissa, 522 Ferry St, Easton, Pa, 18042
 Tibbs Charles O, 7999 Hayworth St, Pensacola, Fl, 32534-417
 Tiberino Ellen, 3819 Hamilton Street, Philadelphia, Pa, 19104
 Tiberto R A, 171 West Crawford Avenue, Connellsville, Pa, 15425
 Tice Dianna L, 121 Ivy League Drive, Kutztown, Pa, 19530-9286
 Tice Elizabeth R, Wissahickon Ave, North Wales, Pa, 19454
 Tice Ella, 1131 Walnut St, Lebanon, Pa, 17042-5940
 Tice Kenneth S, 121 Ivy League Drive, Kutztown, Pa, 19530-9286
 Ticefelt Bonnie R, 7107 Saul St, Philadelphia, Pa, 19149
 Ticehurst Mark, Route 1 Box 715, Landisburg, Pa, 17040
 Ticehurst Virginia, Route 1 Box 715, Landisburg, Pa, 17040
 Tichnor Angela, Po Box 65, Elco, Pa, 15434
 Tichy Jan, 547 Aspen Woods Drive, Yardley, Pa, 19067
 Tickle Jack B, Po Box 199, Murrysville, Pa, 15668
 Ticktin Mark, 35 Penn Valley Dr, Yardley, Pa, 19067
 Ticossi Arthur A, 3208 Tyson Ave, Philadelphia, Pa, 19149-2012
 Ticossi Joanne L, 3208 Tyson Ave, Philadelphia, Pa, 19149-2012

Tidal Emergency Physicians Inc, Po Box 41433, Philadelphia, Pa, 19101
Tidal Emergency Physicians, Po Box 41433, Philadelphia, Pa, 19101-1433
Tidd G J, Attn G June Tidd Kunselmann, Reynoldsville, Pa, 15851-1453
Tideswell Odessa A, 301 Monoca Dr, Erie, Pa, 16505-2515
Tidmore William P, 311 W Morwegian St, Pottsville, Pa, 17901-1640
Tidwell Dennis Dean, 27 Main Street, Colledgeville
Tien Raymond, 2307 Country Pl, Export, Pa, 15632-9059
Tien Robert H, 2307 Country Place Ct, Export, Pa, 15632-9059
Tien Susanna, 2307 Country Place Ct, Export, Pa, 15632-9059
Tier Claire, 1610 E Cliveden, Philadelphia, Pa, 19105
Tier Ruth E, 2326 Prospect Avenue, Croydon, Pa, 19021
Tier Ruth E, 2326 Prospect Avenue, Croydon, Pa, 19021-5121
Tier William, 1610 E Cliveden, Philadelphia, Pa, 19105
Tieren Janice L, 121 Meadow Gap Dr, Monroeville, Pa, 15146
Tieri Alfred, 500 Sandy Bank Rd, Upper Providn, Pa, 19063
Tieri Jean M, 500 Sandy Bank Rd, Upper Providn, Pa, 19063
Tierman Christa Ann, 2813 S. Alder Street, Philadelphia
Tiernan E, 6438 N Sydenham St, Philadelphia, Pa, 19126
Tiernan H W, 649 S Henderson, King Of Prussia, Pa
Tierney Demian, 3903 Tamarind Dr, Bethlehem, Pa, 18020
Tierney Group, 200 South Broad Street, Philadelphia, Pa, 19102
Tierney Jean, 2958 Frankford Av, Philadelphia, Pa, 19134
Tierno Irene Mary, Irene Tierno, Reading, Pa, 19606
Tierno Rose, 441 Patton St, Wilmerding, Pa, 15148
Tietsworth Michael L Jr, 730 York St Apt 2, Hanover, Pa, 17331
Tieu Ngo, 7016 Hazel Avenue, Upper Darby, Pa, 19082-3703
Tieu Thinh, 7016 Hazel Avenue, Upper Darby, Pa, 19082-3703
Tiffany & Co, Po Box 7247 8117, Philadelphia, Pa, 19170
Tiffany Sharlene Anne, Raf Woodbridge, Apo New York, Fp, 09405-0000
Tiger Directadv Division, Horsham, Pa, 19044
Tiger Eye Golf, 1953 Mc Kees Rocks Rd, Mckees Rocks, Pa, 15136
Tiger Farm Market, 26 S 12th St, Allentown, Pa, 18102
Tiger Kenneth J, 700 Lower State Rd, North Wales, Pa, 19454-0000
Tiger Michael C, 700 Lower State Rd, North Wales, Pa, 19454-0000
Tiger Partners Llc, C/O Beechwood Co, Pittsburgh, Pa, 15219
Tiger Relocation Co, 111 Presidential Blvd, Bala Cynwyd, Pa, 19004
Tighe Dorothy M, 2 Oak Lane, Manheim, Pa, 17545
Tighe Elaine, 228 Academy Ave, Pittsburgh, Pa, 15228-1250
Tighe Evan Ehrman Schenck Paras, 500 Four Ppg Place, Pittsburgh, Pa, 15222-5404
Tighe Evans & Ehrman, 500 Four Ppg Pl, Pittsburgh, Pa, 15222
Tighe Francis J, 2 Oak Lane, Manheim, Pa, 17545
Tighe Patrick, 32 Oakford Glen, Clarks Summit, Pa, 18911
Tighe Patrick L, 403 Gordon Dr, Clarks Green, Pa, 18411
Tighe Stella A, 403 Gordon Dr, Clarks Green, Pa, 18411
Tihio Elena, 8818 Bradford St, Phila, Pa, 19115
Tiorne Equipment Corp
Tilghman Esther, Philadelphia, Pa, 19144
Tilghman George P, 2058 Maple Ave Pl-3, Hatfield, Pa, 19440
Tilghman Josie W, 1420 N 12th St, Philadelphia, Pa, 19122-3302
Tilghman Robert V, 1510 Hill Crest Lane, Aston, Pa, 19014-0000
Tillar Cindy Hartz, 108 Williamsburg Rd, Imperial, Pa, 15126
Tillar William, 108 Williamsburg Rd, Imperial, Pa, 15126
Tiller Rossie, 916 Maryland Ave, Pittsburgh, Pa, 15232-2710
Tiller Valerie, 1331 S Lambert St, Philadelphia, Pa, 19146
Tillery Annie M, 2948 North Ringold Street, Philadelphia, Pa, 19132
Tillett Hannah F, 619 Springdale, Pittsburgh, Pa, 15235
Tillie James F, 3710 Parviss St, Pittsburgh, Pa, 15212-1944
Tillinghast Towers Perrin, Po Box 8500 S-6110, Philadelphia, Pa, 19178
Tillio Patrick, 136 Sibley Ave, Ardmore, Pa, 19003-2312
Tillman Anne P, C/O Walter L Tillman Executor, Gwynedd, Pa, 19002-2064
Tillman Anthony, 1922 Monogahela Ave R#1, Swissvale, Pa
Tillman Candice, 207 Carbon St Po Box 186, Penn, Pa, 15675
Tillman Joel Daniel, 201 Steeple Chase Dr, North Wales, Pa, 19454-4232
Tillman Orville Wayne, 327 East Linden Street, Kennett Square, Pa, 19348-2910
Tillman Thashika A, 1, York, Pa, 17403
Tillman Tiffany, 6250 Magnolia St, Philadelphia, Pa, 19144
Tillmon Janita, 2121 N Gratz Street, Philadelphia, Pa, 19121
Tillotson Bonnie J, 5053 Wynnewood Road, Harrisburg, Pa, 17109
Tillou James G, 103 W Madison St, Easton, Pa, 18042-6229
Tilney Joseph, 4105 Mitchell St, Philadelphia, Pa, 19128
Tilton C William, 220 Treasure Lk, Du Bois, Pa, 15801-9005
Tilton Ruth, 4980 State Rd., Drexel Hill, Pa, 19026
Tily Ashley K, 523 Pugh Rd, Strafford, Pa, 19087
Tim Hogan Synthes, 1690 Russell Rd, Paoli, Pa, 19301-0000
Tim Kaufman Ministries, P O Box 456, Sellersville, Pa, 18960
Timan Peter, 12340 Marcel Lk, Dingmans Ferr, Pa, 18328-9585
Timashenka Connie S, Po Box 825, Saint Marys, Pa, 15857
Timbang Norma, P.O. Box 786, Wampurn, Pa, 16157
Timber Inc, Po Box 74, Donegal, Pa, 15628
Timberlake Laura, 55 W School House Ln, Philadelphia, Pa, 19144-2811
Timberlake Ora, 55 W School House Ln, Philadelphia, Pa, 19144-2811
Timberlake Roy C, 1426 Spruce St, Reading, Pa, 19602
Timberlodge Steakhouse, 4035 North George Street, Manchester, Pa, 17345
Timblin Valery C, Po Box 165, Clarion, Pa, 16214
Timbuktu Inc, 770 South 7th Street, Philadelphia, Pa, 19147
Timchalk John, Rd 1 Box 164, Hastings, Pa, 16646-9507
Time Cable W, Po Box 371381, Pittsburgh, Pa, 15250-7381
Time W Cable, Center City, Philadelphia, Pa
Time W Cable Lodi, Horsham, Pa, 19044
Time Warner Communications, Horsham, Pa, 19044
Time Warner Communications, Po Box 2017, Mechanicsburg, Pa, 17055
Timeley Sales Inc, 3951 Bainbridge Count, Bensalem, Pa, 19020-4822
Times Leader, Po Box 730, Wilkes Barre, Pa, 18711-0000
Timinski Ronal, 738 Irvington Place, Chester, Pa, 19013-0000
Timis Patricia L, 219 Main Street, Wellsville, Pa, 17365
Timko Andrea M, 1148 W 25th St, Erie, Pa, 16502
Timko Kathryn J, Rd 1 Box 244b, Mcconnellsburg, Pa, 17233-0000
Timko Martha B, Apt 322, Sharon, Pa, 16146
Timko Timothy M, 307 Canterbury Court, Oakmont, Pa, 15139
Timko Timothy T, 307 Canterbury Ct, Oakmont, Pa, 15139
Timlin Amber R, 516 West Union St, Westchester, Pa, 19382
Timlin Gerald J Jr, 1 Blackhawk Circle Apt L17, Downingtown, Pa, 19335-2761
Timlin Mary, 1 Blackhawk Circle Apt L17, Downingtown, Pa, 19335-2761
Timmerson Wade, 4013 Vinceton, Pittsburgh, Pa, 15214
Timmons Donald, Horsham, Pa, 19044
Timmons Marion, 1631 W Montgomery Ave, Philadelphia, Pa, 19121-3233
Timms Blanche R, 2726 N 13th Street, Philadelphia, Pa, 19133
Timms Charles H, 61 N Luzueene Ave, Lufuesne, Pa
Timoney Knox Hasson Wea, 400 Md Dr, Fort Washington, Pa, 19034
Timony Peter, 147 Belmont Dr, Boothwyn, Pa, 19061
Timothy Joshua L, 39 N Linden Street, Harrisburg, Pa, 17103
Timothy S Neece, Rd2 Box 98, Bushkill, Pa, 18324
Timpel Troy G, 1014 S 6th St, Philadelphia, Pa, 19147
Timson Stanley G, 14 McIlvain Dr, Downingtown, Pa, 19335-3335
Tinari Andrew, Pa
Tindale Bridget, 3550 Street Rd A6, Bensalem, Pa, 19020
Tindale Burnie, 1525 West Seybert Street, Philadelphia, Pa, 19121
Tindall Allen H, 6656 Germantown Ave, Philadelphia, Pa, 19119
Tindall Dorothy D, 306 Rose Ln, Haverford, Pa, 19041-1606
Tine William J, Pa
Tingle Michael R, 3366 First Ave, Bensalem, Pa, 19020
Tingley Thelma W, Box 68g, Chatham, Pa, 19318
Tingley Thelma W, Box 68g, Chatham, Pa, 19318-0068
Tinicum Township, 629 N Gov Printz Blvd, Essington, Pa, 19029
Tinicum Township Comissioners, Care Of Sedgwick James, Harrisburg, Pa, 17105
Tinker Inga K, 723 W Sunhill Road, Manheim, Pa, 17545
Tinkers Run Playground, C/O Dorothy Crivella, North Huntingdon, Pa, 15642-4344
Tinkey Cecil C, 191 5 California St, San Francisco, Ca, 94100
Tinkey Ellis R, C/O Mrs J M Keafer, Connellsville, Pa, 15425
Tinkleman Rhoda R, 3 Benjamin Franklin Pkwy Fl 20, Philadelphia, Pa, 19102-1305
Tinklepaugh Carole N, 700 S Henderson Rd, Kng Of Prussia, Pa, 19406-0000
Tinklepaugh Carole N, Workwell Inc Merion Bldg, Kng Of Prussia, Pa, 19406-0000
Tinkler Todd A, Horsham, Pa, 19044
Tinley Grace A, 207 Johnson Ave, Linwood, Pa, 19061-4029
Tinney Brian, Rr 1 Box 95a, Covington, Pa, 16917
Tinney Nancy A, 1 Columbia Ave, Carnegie, Pa, 15106
Tinoco Benjamin, 306 W Douglass St, Reading, Pa, 19602
Tins Auto Repair Co
Tinsley Randall N, 1406 Newman Rd, Pennsburg, Pa, 18073
Tinsley Shakia N, 1314 N 16th Street, Philadelphia, Pa, 19132
Tintenfass Marilyn, 327 Baintree Rd, Bryn Mawr, Pa, 19010
Tintrustee Earnestine E, 510 Burnham Rd, Philadelphia, Pa, 19119-3506
Tinyman Kim, 5831 N 15th St, Philadelphia, Pa, 19141
Tioga Lumber Company, 1717 Arch St 33rd Fl, Philadelphia, Pa, 19103-7301
Tioga Pipe Supply Company Inc, 2450 Wheatsheaf Lane, Philadelphia, Pa, 19137
Tioxon Alexander, 2801 Walnut St, Philadelphia, Pa, 19152
Tippet Paul D Md, Po Box 23627, Pittsburgh, Pa, 15222-6627
Tippet Alexander, 26 Hilltop Rd, Philadelphia, Pa, 19118-3736
Tippet Carole Custodian, 26 Hilltop Rd, Philadelphia, Pa, 19118-3736
Tippet Warren, 314 Pine St, Hummelstown, Pa, 17036
Tippet Yensie E, 314 Pine St, Hummelstown, Pa, 17036
Tippin Horace J, 6625 Charles St 45, Philadelphia, Pa, 19135-2534
Tipping Lois G, C/O Virginia Machak, Bethel Park, Pa, 15102
Tipping Thomas N, 3054 Al Jean Dr, Bethel Park, Pa, 15102
Tipping Thomas N, 3054 Aljean Drive, Bethel Park, Pa, 15102
Tipping Virginia G, 3060 Aljean Drive, Bethel Park, Pa, 15102
Tippy William O, 5117 Merganser Way, Bensalem, Pa, 19020
Tirado Doris, 841 Redgate Rd, Dresher, Pa, 19025
Tirado Jose E, 722 N Plum St Apt 2, Lancaster, Pa, 17602
Tirado Miguel E, 551 Chester St, Lancaster, Pa, 17602
Tire Rack Cn The, Horsham, Pa, 19044
Tire Shredder Inc, Po Box 9584, Pittsburgh, Pa, 15223-0584
Tire Team Of Dallas, Horsham, Pa, 19044
Tiro Allan C, 26 Dougherty Blvd Apt F3, Glen Mills, Pa, 19342-1139
Tirumalasetty Md Kuberan Md, 100 Hospital Rd, Brookville, Pa, 15825
Tirumalasetty Sarada, 473 Madison Ave, Brookville, Pa, 15825-1354
Tisa Wayne J, 817 Fitzwater St, Philadelphia, Pa, 00000-0000
Tiscione Gabriel, 290 Mckenzie, Pittsburgh, Pa, 15235
Tisdale John J, 1044 Toll St, Eddystone, Pa, 19022
Tisdale Rosalind, 5647 Windsor Ave, Philadelphia, Pa, 19143
Tisdale Sonya, 3413 N 16th St 1st Fl, Philadelphia, Pa, 19140
Tishchenko Dimtry, 20 Scott Drive, Churchville, Pa, 18966
Tishman Mary R, Attn Mary Jo Reed, Mckeesport, Pa, 15131-1403
Tishman Mary R, C/O Mary Jo Reed, Mckeesport, Pa, 15131-1403
Tishman Mary Reed, C/O Mary Jo Reed, Mckeesport, Pa, 15131-1403
Tisnar Louise, 1875 Jenkintown Rd E101, Jenkintown, Pa, 19046-2205
Tissenbaum Allan Md, 64 Ordale Blvd, Pittsburgh, Pa, 15228
Tissot Charles L Cust, Po Box 60194, King Of Prussia, Pa, 19406-0194
Tissot Joseph Louis, Po Box 60194, King Of Prussia, Pa, 19406-0194
Tita Helen M, Coppers Firfield, Wybridge Surrey, Fo
Tita Trisha, Coppers Firfield, Wybridge Surrey, Fo
Titan Construction Services, 239 E Pine St, Cleona, Pa, 17042-2436
Titan Enterprises, Attn Corres Dept Rpo, Pittsburgh, Pa, 15230
Titan Enterprises, P O Box 444, Pittsburgh, Pa, 15230
Titano Jacqueline A, 310 Valley St, Rockledge, Pa, 19046
Titano Michele, 2151 E Lincoln Hwy A M5, Lenni, Pa, 19052
Titko Jennifer, 25023 Bennett Pl, Holland, Pa, 18966
Title Appraisal Vendor Mgmt, 700 Cherrington Pkwy, Coraopolis, Pa, 15108
Titlebaum Richard, 110 Pennswood Rd, Bryn Mawr, Pa, 19010-3658
Titlebaum Richard A, 355 Valley Rd, Merion Station, Pa, 19066-1519
Titsworth Stephen R, 8622 Fort Mccord Rd, Chambersburg, Pa, 17201
Titterton Rita V, 7323 Hill Rd, Philadelph, Pa, 19128
Tittle John S, 556 A Church Rd, Reading, Pa, 19607
Tittle Pamela, 672 2nd Street, Highspire, Pa, 17034
Tittlebaum Richard A, 110 Pennswood Rd, Bryn Mawr, Pa, 19010-3658
Tittnich Ethel M, 5805 Callowhill St, Pittsburgh, Pa, 15206-1631
Tittnich Michael, 5805 Callowhill St, Pittsburgh, Pa, 15206-1631
Titus Carol A, 829 Nicholas Pl, Williamsport, Pa, 17701
Titus David, 70 1/2 Mercer Ave, Sharpsville, Pa, 16150
Titus Earl R, 1215 Gen Wash Mem Blvd, Washington Crossing, Pa, 18977-0000
Titus Rebecca E, 1215 Gen Wash Mem Blvd, Washington Crossing, Pa, 18977-0000
Titusville Imaging Assoc Ltd, 406 W Oak St, Titusville, Pa, 16354
Titusville Imaging Assoc Ltd, 406 West Oak Street, Titusville, Pa, 16354-4048

Tivoli Corporation, 136 6th St, Pittsburgh, Pa, 15222-3306
 Tiwold C K, 3405 Melrose Lane, Whitehall, Pa, 18052-3523
 Tj Enterprises, Po Box 699, Grindstone, Pa, 15442
 Tj Wishbones Inc, 4600 Roosevelt Blvd, Philadelphia, Pa, 19152
 Tja Building Solution, 320 Edgewood Drive, Ambler, Pa, 19002
 Tjernbers Melanie A, 146 Kennel Road, Waynesburg, Pa, 15370
 Tjk Hold Inc Avalon Healt, 220 Commerce Dr Ste 240, Fort Washington, Pa, 19034-0000
 Tjk Holdings Inc, 220 Commerce Dr, Ft Washington, Pa, 19034-0000
 Tjokrorahardjo Avril, 8 Museum Way Apt 802, Cambridge, Ma, 02141
 Tjs Body Shop, 15 Walnut St, Lebanon, Pa, 17042-5472
 Tj's Family Hair Salon, 608 Harvest Drive, York, Pa, 17404
 Tkacenko Michal, 7400 Algen Ave, Philadelphia, Pa, 19111
 Tkachenko Kristina, 8 Penelope Ave, Pittsburgh, Pa, 15210
 Tkachenko Vyacheslav B, 1704 Griffith Street, Philadelphia, Pa, 19111
 Tkacik James E, 300 Catlin Ave, Port Alleghany, Pa, 16743-0000
 Tkacik James E, Rd 3 Box 301, Smethport, Pa, 16749-9228
 Tkacik Regina L, 300 Catlin Ave, Port Alleghany, Pa, 16743-0000
 Tlc Payroll Plus Corporation, Po Box 1490, Allentown, Pa, 18105
 Tmcc, 410 Redford Dr, Hermitage, Pa, 16148
 Tmj Enterprises Ltd, Lancaster Av At, Paoil, Pa, 19301
 Tmp Y Pages, Horsham, Pa, 19044
 Tmr Investment Club, 1160 W Swedesford Rd Bldg 1, Berwyn, Pa, 19312
 Tms, 184 Thorn Hill Rd., Warrendale, Pa, 15086
 Tn Allgas F, Horsham, Pa, 19044
 Tnb Shoes, 335 Mall Blvd, King Of Prussia, Pa, 19406
 To Faye Reaham To Be Held In, 1880 John F Kennedy Blv, Philadelphia, Pa, 19103
 To Faye Reahm To Be Held In, 1880 John F Kennedy Blvd, Philadelphia, Pa, 19103
 Toal Gertrude, 18 E Mercer Ave, Havertown, Pa, 19083
 Toal William Ii R, 145 Woodbine Rd, Havertown, Pa, 19083
 Toalton Rhonda, 658 Columbia Ave, Lancaster, Pa, 17603
 Tobe David B, 1430 Grant Bldg, Pittsburgh, Pa, 15219
 Toben Ethel T, R 2, Fleetwood, Pa, 19522
 Tobey Peter, 3074 Wells Rd, Malvern, Pa, 19355
 Tobia Peter, 813 Gravers Lane, Wyndmoor, Pa, 19038
 Tobia Theodore A, 3413 Cougar Circle, Orefield, Pa, 18069-2105
 Tobias Anna E, 2900 Lawn Terrace, Reading, Pa, 19605-2685
 Tobias Associates, 50 Industrial Drive, Ivyland, Pa, 18974-0347
 Tobias Cindy V, 287 Dryville Rd, Fleetwood, Pa, 19522
 Tobias James, 11080 Wren Dr, North Huntingdon, Pa, 15642
 Tobias Russell L, Hill House Apt 309, Huntingdon Vv, Pa, 19006
 Tobias Severino A, C/O Manila Electric Co, Manila, Pa
 Tobias Shawn M, 706 West Grant Street, Blakely, Pa, 18447
 Tobin, Horsham, Pa, 19044
 Tobin Aloysius, 5814 Lena, Philadelphia, Pa, 19144
 Tobin Florence, 1001 City Ave Apt 423, Wynnewood, Pa, 19096
 Tobin Kevin W, 803 Copper Ridge Dr, West Chester, Pa, 19382
 Tobin Marianne, 11 Cottonwood Dr, Holland, Pa, 18966
 Tobin Marli M, 1275 Cedar Boulevard, Pittsburgh, Pa, 15228
 Tobin Samuel, 1001 City Ave Apt 423, Wynnewood, Pa, 19096
 Tobler James L, 127 W Albanus St, Dor381557, Pa
 Toby Jay, 2634 E Dickinson Street, Philadelphia, Pa, 19146
 Toby Yashira, 109 E Jackson St, York, Pa, 17403-3115
 Tobyhanna Service Center, Route 611 & Main Street, Tobyhanna, Pa, 18466
 Tocattian Daniel, 2400 Spruce St 1b, Philadelphia, Pa, 19103
 Toce Mary, 604 High St, Bethlehem, Pa, 18018-4051
 Tocci Anita R, 223 S Madison Street, Allentown, Pa, 18102
 Toci Pam, 5863 Wallace Ave, Bethal Park, Pa, 15102
 Toconita April C, 720 South 18th Street, Philadelphia, Pa, 19146
 Todaro Donna, 670 W Branch Rd, Wellsville, Pa, 16901
 Todaro Marian E, Penn Center House #1016, Philadelphia, Pa, 19103-1440
 Todays Child At Pri, 1320 Chester Pike, Sharon Hill, Pa, 19079
 Todd Alice, 540 Lexington Way, Littlestown, Pa, 17340-0000
 Todd Anna, 472 Van Kirk St, Philadelphia, Pa, 19120
 Todd Gary, 1645 Pembroke Drive, Pittsburgh, Pa, 15243
 Todd Heidi, Bensalem Courtyard, Pa
 Todd Helen, 100 Burgess Drive Apt 109, Zelenople, Pa, 16083
 Todd Jane B, 1707 Cosmos St, Pittsburgh, Pa, 15207-2401
 Todd Jeremy P, 522 Parkwood Road, Pittsburg, Pa, 15210
 Todd Keith W, 2314 Lakeview Drive, Yardley, Pa, 19067-3040
 Todd Leonard, 3620 Aspen St, Philadelphia, Pa
 Todd Lester, 1252 N 19th St, Philadelphia, Pa, 19121-4902
 Todd Mary Ellen, 224 Jamestown St, Phila, Pa, 19128
 Todd Meagan K, 412 Kelly Blvd, Slippery Rock, Pa, 16057
 Todd Philip, 149 1/2 N 2nd St, Sunbury, Pa, 17801-2125
 Todd Reid K, 134 W 1st Ave, Conshohocken, Pa, 19428
 Todd Tax Collector, 22622 Great Cove Rd, Mcconnellsburg, Pa, 17233
 Todd Wallace K, 111 Appletree Dr, Beaver, Pa, 15009-9648
 Toddsmiller Rebecca, 8 Downing Circle, Downingtown, Pa, 19335
 Todino Blair M, 834 Washington Avenue, Carnegie, Pa, 15106-3264
 Todorowski Joseph, 327 Augusta Street, Pittsburgh, Pa, 15211
 Toensmeier Adjustment Service
 Toewe Betty J, 5804 Emily Dr, Doylestown, Pa, 18901-9165
 Tofani Josephine, 942 Narrow St, West Wyoming, Pa, 18644-1118
 Tofani Rena, 942 Narrow St, West Wyoming, Pa, 18644-1118
 Tofel Thomas N, 332 W 5th St, Erie, Pa, 16502
 Toffey Garret S, 119 Hampden Rd, Bywood, Pa, 19082
 Tofrees Inc, 810 Cricklewood Dr, State College, Pa, 16803-1868
 Tofrees Resort & Conference C, One Country Club Lane, State College, Pa, 16803
 Together Holdings Inc, 400 Lincoln Ave, Pittsburgh, Pa, 15232
 Tohickon Abstract Company, Pa
 Tohir Anthony M, 769 Broughton Rd, Bethel Park, Pa, 15102
 Tohir Idamae, 769 Broughton Rd, Bethel Park, Pa, 15102
 Toia Giuseppe, Via Nicolo Giorgi 8, Italy, Fc
 Tokai Financial Services, 1055 Westlakes Drive, Berwyn, Pa, 19312
 Tokai Financial Services, Ref No 24078807, Philadelphia, Pa, 19101-1601
 Tokai Finl Svcs Inc, Attn Accts Pybl, Berwyn, Pa, 19312
 Tokash Frank P, 734 N Locust St, Hazleton, Pa, 18201
 Tokash Kimberly M, 301 Lafayette Ave, Collingdale, Pa, 19023
 Tokpah Tonneh, 522 S 3rd Street, Colwyn, Pa, 19023-3113
 Tokunaga Shuji, 2-17-1 Ap 407 Najima Higashiku, Fukuoka Japan
 Tokunaga Yumi, 418 Washington Ave Apt 2, Oakmont, Pa, 15139-1717
 Tolan James P, Rd 1 Box 1245, Barnesville, Pa, 18214
 Toland Henry Y Jr, 613 Renel Rd, Norristown, Pa, 19401
 Toland John, 225 W Penn St, Philadelphia, Pa, 19144
 Toland Joseph C Md Pc, Philadelphia, Pa, 19149
 Tolbert Perry L, D-15 Sharidan Manor, Wilkes-Barre, Pa, 18702
 Toledo Eileen, 206 Centennial St, Collegeville, Pa, 19426-1814
 Toledo Gerardo, 115 Cullen Rd, Oxford, Pa, 19363
 Toledo Gumersinda, 115 Cullen Rd, Oxford, Pa, 19363
 Toledo Norbert, 9780 Roosevelt Blvd, Philadelphia, Pa, 19136
 Toledo Olga, 4015 N Darien St, Philadelphia, Pa, 19140
 Tolen William, 708 Martha Lane, Warminster, Pa, 18974
 Tollino Myra J, 6609 Landview Rd, Pittsburg, Pa, 15217
 Tollino Vincent R, 6609 Landview Rd, Pittsburg, Pa, 15217
 Tollino Vincent R, 66091 Landview Rd, Pittsburg, Pa, 15217
 Tolliver Grace, 1605 N Willington St, Philadelphia, Pa, 19121-0000
 Tolliver Kenneth L, 239 Winged Foot Dr, Blue Bell, Pa, 19422
 Tolliver Willie M, 7413 Susquehanna St, Pittsburg, Pa, 15208
 Toljan Kathryn P, 540 Wild Iris Ln, Roseburg, Pa, 97470-8466
 Toll Arthur, 1035 Camp Hill Road, Ft Washington, Pa, 19034-0000
 Toll Bernard, Apt 2c, Elkins Park, Pa, 19027
 Toll Bros Inc, 1400 Swedesford Ro, Berwyn, Pa, 19312
 Toll Bros Inc, A/P 19 Cedars Meadows Ln, Media, Pa, 19063-6304
 Toll Brothers Inc, 3103 Philmont Ave, Huntingdon Valley, Pa, 19006
 Toll Ebby Langer Marvin, 2 Logan Square 18th Floor, Philadelphia, Pa, 19103
 Toll Jeffrey W, 177 Springflower Ct, Huntingdon Valley, Pa, 19006
 Toll Management Co, Whiteland Office, Horsham, Pa, 19044
 Toll Phillip T, 1632 Ashley Ct, Kutztown, Pa, 19530-8418
 Toll William, 375 Morris Rd, Ambler, Pa, 19002-0000
 Tollery E Scott, P O Box 622, Lansdale, Pa, 19446-0000
 Tollgate Auto Parts Inc, R D L Tollgate Hill, Greensburg, Pa, 15601
 Tolliver David Allen, 6511 Darlington Rd, Pittsburgh, Pa, 15217-1839
 Tolliver Wort, 865 N 45th Street, Philadelphia, Pa, 19104
 Tollman Hotels, Horsham, Pa, 19044
 Tollok Christine Tr, 1064 Mill Creek Road, Wycombe, Pa, 18980
 Tollok Gabrielle, 1064 Mill Creek Road, Wycombe, Pa, 18980
 Tollok Olivia, 1064 Mill Creek Road, Wycombe, Pa, 18980
 Tolman Glen, 702 Brainerd Rd, Exton, Pa, 19341-0000
 Tolson Matilda L, 1439 N 57th St, Philadelphia, Pa, 19131-3806
 Tolson Nancy J, C/O Nancy J Wissmann, Birdsboro, Pa, 19508-9655
 Tolvinski Roberta E, Rr 1 Box 320, Irwin, Pa, 15642-9801
 Tom C Ent, Harleysville, Pa, 19438
 Tom Clark Chevrolet, 10 Creek St, Elizabeth, Pa, 15037
 Tom Hesser Chevrolet Bmw Inc, 1001 N Washington Ave, Scranton, Pa, 18509
 Tom Kerr Chev Olds Inc, 76 Grow Ave, Montrose, Pa, 00000
 Tom Lawrence Md, Po Box 7780 4103, Philadelphia, Pa, 19182-0000
 Tom Lawrence W Md, Po Box 7780 4103, Philadelphia, Pa, 19182-0000
 Tom Mary, 20a Avenue Du Bouchet, 1209 Geneva
 Tom Masano Collision, 420 Gregg Ave, Reading, Pa, 19611
 Tom Masano Inc, 3728 Pottsville Pike, Reading, Pa, 19607
 Tom Sawchaks Action Pennsylv, Toll Mgmt, Horsham, Pa, 19044
 Tom Schaeffers Camping, 423 Walnut Street, Columbia, Pa, 17512-1216
 Tom Shannon Auto Body Inc, Po Box 121a Rt 1, Buffalo Mills, Pa, 15534
 Toma Metals, Po Box 336, Johnstown, Pa, 15907
 Toma Sam Z, 37 Oregon Trl, Bethel Park, Pa, 15102
 Tomack Richard A, 221 Hummingbird Lane, Bensalem, Pa, 19020
 Tomai Christopher, 161 Mary Ellen Dr, N Versailles, Pa, 15137-0000
 Tomai Cynthia J, 161 Mary Ellen Dr, N Versailles, Pa, 15137-0000
 Tomai Cynthia R, 161 Mary Ellen Dr, N Versailles, Pa, 15137-0000
 Tomaino Christy, 801 Henry St, Archbald, Pa, 18403
 Tomaino Maria, 170 Johns Ave, Hazleton, Pa, 18201-0000
 Tomaino Mario, 170 Johns Ave, Hazleton, Pa, 18201-0000
 Tomaino Wayne Cust, 170 Johns Ave, Hazleton, Pa, 18201-0000
 Tomak Tasha, Po Box 185, Almond, Ny, 14804-0185
 Toman Bridget M, 1235 E Susquehanna Ave Apt B, Philadelphia, Pa, 19125-3440
 Tomanio John, 634 N Fulton St, Allentown, Pa, 18102
 Tomar Supriya, 5812 5th Avenue Apt M13, Pittsburgh, Pa, 15232-2753
 Tomaras Delores, 1614 N Broad St, Philadelphia, Pa, 19121-3405
 Tomas Abel N, 1529 Fleming St, Bethlehem, Pa, 18017
 Tomas Carl Estate, 9244 Frankford Ave, Philadelphia, Pa, 19114-0000
 Tomas Hanna, 7532 Mill Road, Elkins Park, Pa, 19027
 Tomasello Christine, 286 Euclid Ave, Sharon, Pa, 16146-347
 Tomasello Luciano F, 286 Euclid Ave, Sharon, Pa, 16146-3475
 Tomasello Nancy J, 1770 Second St, Beaver, Pa, 15009-2419
 Tomasello Steven P, 1770 Second Street, Beaver, Pa, 15009
 Tomasetti Eva, 17 Muse Bishop Rd, Canonsburg, Pa, 15317
 Tomashitz Emma, 4022 Parkside Ave, Philadelphia, Pa, 19104
 Tomasic Anthony S, 254 Yardley Way, Pittsburgh, Pa, 15206
 Tomasino Phyllis, 2265 Hillcrest Road, Quakertown, Pa, 18951
 Tomasko Lisa, 31 Pennsylvania Ave, Wayne, Pa, 19087
 Tomasko Michael O, 831 Gainsboro Rd, Drexel Hill, Pa, 19026
 Tomassello William E, Po Box 84, Chicora, Pa, 16025
 Tomassetti Jerome, 17 Muse Bishop Rd, Canonsburg, Pa, 15317
 Tomassini Emanuel V, 2058 Spring Valley Rd, Lansdale, Pa, 19446
 Tomassini Joanne E, 2058 Spring Valley Rd, Lansdale, Pa, 19446
 Tomaszewski Alice M, 203 D Community Dr, Shillington, Pa, 19607
 Tomb Roy B, Brenda L Tomb, Pa, 15716
 Tomb Verna J, 26 W Market St, Lewistown, Pa, 17044-0000
 Tombouille Ari, 2036 Delancey Place, Philadelphia, Pa, 19103
 Tomchak Christine, Rr 3, Lake Ariel, Pa, 18436-9803
 Tomchak Mary A, Rr 3 Box 453, Lake Ariel, Pa, 18436-9063
 Tomczyk Barbara, 118 Wildflower Road, Levittown, Pa, 19057
 Tomei Mary, 600 Crescent Avenue, Ellwitt City, Pa, 16117
 Tomeo William, 50 N 4th St Apt 9e, Reading, Pa, 19606-0000
 Tomkins Samuel S, Box 259, Radnor, Pa, 19087
 Tomkinson Lisa E, 2010 Lenoff Street, Camp Hill, Pa, 17011
 Tomko Dairy Service, Po Box 4 Austinville Rd, Columbia Cross R, Pa, 16914
 Tomko Inc, I U P Campus, Indiana, Pa, 15701
 Tomko Jerry, Creative Creations, Hatboro, Pa, 19040
 Tomko Lisa, P O Box 5466, Harrisburg, Pa, 17110
 Tomko Mike, 5 A Lawrence St, Edwardsville, Pa, 18704-3261
 Tomlin Charles, 3241 N 25th Street, Philadelphia
 Tomlin Charles, 3241 N25th St, Philadelphia, Pa

Tomlin Darin R, 08 Citron Way Apt 2, Pittsburgh, Pa, 15212-0000
Tomlin Peggy, 100 Point Breeze Ct, Pgh, Pa, 15208
Tomlin Peggy D, 100 Point Breeze Ct, Pittsburgh, Pa, 15208-2327
Tomlin Charles, 4984 W Thompson Street, Philadelphia, Pa, 19131
Tomlin Tara R, 212 W Main St, Parkersburg, Pa, 19365-0000
Tomlinson Alexander Cooper Iii, 626 Hirst Ave, Havertown, Pa, 19083-4126
Tomlinson Daniel S, 4713 Fowler Street, Philadelphia, Pa, 19127-0000
Tomlinson Elsie, 1051 N 6th Street, Whitehall, Pa, 18052-5210
Tomlinson George B, 8118 Winthrop St, Philadelphia, Pa, 19136-0000
Tomlinson H, Po Box 6119, Lancaster, Pa, 17607-6119
Tomlinson Marie E, 238 South Water St, Birdsboro, Pa, 19508-2333
Tomlinson Martha, Pickering Manor Rm 2, Newtown, Pa, 18940
Tomlinson Richard, 505 Ford Ave, Hulmeville, Pa, 19047
Tomlinson Ruth M, 3405 Morrell Avenue, Philadelphia, Pa, 19114
Tomlinson Steven E, 300 S Walnut St, Martinsburg, Pa, 16662-0000
Tomlinson Suzanne, 21 Tempo Rd, Levittown, Pa, 19056
Tommaro Mario, 209 Tilford Rd, Pittsburgh, Pa, 15235
Tommasen Anna, 39 East Ave, Ashland, Pa, 17921-0000
Tomme Sally, 2919 Seishaltzville Road, Macungie, Pa, 18062
Tompkins Ivy L, 901 Parkview A509, King Of Prussia, Pa, 19406
Tompkins Jerome, 12 Arrowhead Trail, Media, Pa, 19063-0000
Tompkins Margaret B, P O Box 166, Mifflintown, Pa, 17059-0166
Tompkins Mary E, 1401 St Vincent St, Philadelphia, Pa, 19111
Tompkins Roland J, 1401 St Vincent St, Philadelphia, Pa, 19111
Tompson Joseph M, C/O Planco Inc, King Prussia, Pa, 19406-0000
Toms Food Market
Tomsic Linda, 102 Blue Jay Drive, Canonsburg, Pa, 15317
Ton Tuan-Khanh Ngoc, 6320 Greenway Av, Philadelphia, Pa, 19142
Tomas Anthony, C/O Clerk Of Courts, Norristown, Pa, 19401
Tondalayo Swingler, Philadelphia Pa, 19141-1
Tondera Todd G, 2501 Shields St, Mc Keesport, Pa, 15132
Tonecha John C, Washington, Pa, 15301
Toner Claire P, C/O Patricia Douglas, Slippery Rock, Pa, 16057-4121
Toner Francis, 215 S 3rd St, Saint Clair, Pa, 17970
Toner John, 25 Vincent Drive, Shepperton, Fo, Tw178sw
Toner June, 14 South Scott Avenue, Glenolden, Pa, 19036-1824
Toner Katheri M, 3204 Dekalb Pike, Norristown, Pa, 19401
Toner Marie D, 3122 Mechanicsville Road, Philadelphia, Pa, 19154
Toner Organization The, Pa, 19355
Toner Thomas R Jr, B 1430 Passey Lane, Lancaster, Pa, 17603-0000
Toney Charlene, 1937 Independent St, Philadelphia, Pa, 19138
Toney David M, 206 Morrison Ave, Greensburg, Pa, 15601-3412
Toney Gordon, 1116 East Mount Airy Ave, Philadelphia, Pa, 19150
Toney James E, 1600 Point Breeze, Philadelphia, Pa, 19145
Toney Joseph G, 1709 Forbes Ave, Pittsburgh, Pa, 15219
Tongue In Groove Music, 86 North Joslyn Dr, Pittsburgh, Pa, 15235-3928
Toni Lynns Baton And Dance, 1296 Okeechobee Blvd, Loxahatchee, Fl
Toniyants Valery Iskhakou Z, 419 Fox Hollow Drive, Langhorne, Pa, 19053
Tonkin William J, 5004 Shawnee Blvd, Schnecksville, Pa, 18078-0000
Tonrey John F, Po Box 803, Levittown, Pa, 19058-0803
Tonsel Sharae, 5555 Wissahickon, Philadelphia, Pa, 19144
Tony J Hippenstee Ent, .. Littlestown, Pa, 17340
Tony R Barto, Rd#3 Box 145, Altoona, Pa, 15601
Tonyetta Christy, 5503 Lansdowne Ave, Philadelphia, Pa, 19131
Tonys Auto Sales, 120 Hill Street, York, Pa, 18901
Tonzell Bernadette, 2412 E Cumberland St, Philadelphia, Pa, 19125-0000
Toogood Seijra, 3903 City Ave, Phila, Pa, 19131
Toohey Helen, 341 Dickinson, Philadelphia, Pa, 19147-6514
Toohey Jennifer Lynn, 5205 Westbrook Dr, Clifton Heights, Pa, 19018
Toohey Michael Paul, 5205 Westbrook Dr, Clifton Heights, Pa, 19018
Toohey Michael R Cust, 5205 Westbrook Dr, Clifton Heights, Pa, 19018
Tookes Elisabeth, 6201 N 15th Street, Philadelphia, Pa, 19141
Toole Charles D, 636 Ritter, Reading, Pa, 19601-2418
Toole Michael J, 562 Church St, Verona, Pa, 15147
Toole Wallace Etux H, 5 Wells Fleet Way, Media, Pa, 19063
Toombs Gladys W, 5000 Springfield Avenue, Philadelphia, Pa
Toomer Jerry, 1610 Cecil B. Moore, Philadelphia, Pa, 19121
Toomer Jill D, 1734 N Marston St, Philadelphia, Pa, 19121-2835
Toomey Dennis, 823 Woodlawn St, Scranton, Pa, 18509
Toomey Patricia A, 1172 Skelp Level Rd, Downingtown, Pa, 19335
Top Nails, Nghia H Dang, Wilkes Barre, Pa, 18702
Topa Felipe, 695 Kidder St, Wilkes Barre, Pa, 18702
Topar Michele L, 120 Vernon Ave Apt 7, Belle Vernon, Pa, 15012-2375
Toparine Cesare, 69 F St, Mc Kees Rocks, Pa, 15136
Tope Wanda J, 20234 W Ray Rd, Buckeye, Pa, 85326
Topham George, 1148 Rising Sun Ave, Philadelphia, Pa, 19140
Topham George, 956 Wagner Ave, Philadelphia, Pa, 19141-2941
Topham Geraldine, 54 Ambleside Ct, Berwyn, Pa, 19312
Topham Geraldine, 956 Wagner Ave, Philadelphia, Pa, 19141-2941
Toplin Richard F, 106 Harvest Cir, Bala Cynwyd, Pa, 19004
Topolnak Patricia, 4503 Walnut St Apt 1, McKeesport, Pa, 15132
Toporowski Ronald Jr, 140 Lamplight Ln, Hatboro, Pa, 19040
Topper George L Iii, 3020 Westwind Lane, York, Pa, 40000
Topper Mary T, 423 25th Ave, Altoona, Pa, 16601
Topper Stephen, 400 N Jackson St Apt 1a, Media, Pa, 19063
Toppers Spa, 745 Lancaster Ave, Wayne, Pa, 19087-0000
Topsy Willard R, 650 Rector St, Philadelphia, Pa, 19128
Torban Jack, 473 Chicora Rd, Butler, Pa, 16001
Torban Malka, 473 Chicora Rd, Butler, Pa, 16001
Torcasio Cecelia A Estate, 705 S Hutchinson St, Philadelphia, Pa, 19147
Torchia Fob J, 24 Woodlawn Ave, Pittsburgh, Pa, 15219-0000
Toren May, 300 Laurel La, Haverford, Pa, 19041
Torgeson William L, 1124 Lindendale Drive, Pittsburgh, Pa, 15243
Torkel Eriksson, 9 Bunker Lane, Thorndale, Pa, 19372
Torkos Michael, Pittsburgh, Pa
Tormo Paul, 692 N Broad Street, Philadelphia, Pa, 19130
Tornabene Guy, 113 Colonial Dr, Sewickley, Pa, 15143-8720
Tornabene Linda B, 3233 Apache Rd, Pittsburgh, Pa, 15241
Tornabene Linda B, 3233 Apache Rd, Pittsburgh, Pa, 15241
Tornay Ian, 10 W Harvey St, Philadelphia, Pa, 19144
Tornielli Ida, 2228 Reading Avenue, West Lawn, Pa, 19609-2044
Toro Isaac Estate Of, 633 Anchor St, Philadelphia, Pa, 19120
Toro Soria J, 515 W Eleanor Street, Philadelphia, Pa, 19120
Toroian Leon, 162 Lemonton Wy, Wayne, Pa, 19087
Torok Frank, 720 Blackburn Rd, Sewickley, Pa, 15143-1459
Toronto Joseph, 330 First St Conemaugh, Conemaugh, Pa, 15909
Torony Jeanne A Md, Plains Township 1102 Plaza Rr, Wilkes Barre, Pa, 18702-0000
Torounian Michael S, 218 N Cedar Lane, Upper Darby, Pa, 19082
Torounian Michael W, 218 N Cedar Lane, Upper Darby, Pa, 19082
Torpey Edna, 4621 Castor Ave, Philadelphia, Pa, 19124
Torpey Lawrence E, 4621 Castor Ave, Philadelphia, Pa, 19124
Torquato Doris, 1902 West End Avenue, Pottsville, Pa, 17901-0000
Torr John, 215 Ellis Rd, Willow Grove, Pa, 19090-2417
Torrance Han Mi Martial 8184, Horsham, Pa, 19044
Torrance State Hosp, Torrance, Pa, 15779
Torrence Barbara A, 26 Willow Lane, Warrington, Pa, 18976
Torrence David R, 116 Ramsgate Dr, Phoenixville, Pa, 19460
Torrence Gregory J, 26 Willow Lane, Warrington, Pa, 18976
Torrens Diamira, Box 626 Penn Estates, East Stroudsburg, Pa, 18301-0626
Torrens Nancy H, 1308 Edgehill Rd, Darby, Pa, 19023
Torrens William, Box 626 Penn Estates, East Stroudsburg, Pa, 18301-0626
Torrent & Company 1, Po Box 2009, Pittsburgh, Pa, 15230-2009
Torrent & Company 2, Po Box 2009, Pittsburgh, Pa, 15230-2009
Torres Andres, 166 Hollister Dr., East Hartford, Ct, 06118
Torres Carlos, 1221 Bainbridge St, Philadelphia, Pa, 19147
Torres Carlos, 203 S W End Blvd, Quakertown, Pa, 18911-1168
Torres Carlos, 2562 N Orianna St, Philadelphia, Pa, 19133-3046
Torres Carmen M, 810 W Stella St, Philadelphia, Pa, 19133
Torres Colon Angel O, 2068 E Victoria Street, Philadelphia, Pa, 19134
Torres Cruz, 2648 N Darien St, Philadelphia, Pa, 19133
Torres David, 1671 North 9th St, Reading, Pa, 19604
Torres Edwin, 3059 Altoona Road, Bethlehem, Pa, 18017
Torres Epifanio, 3218 N 5th St
Torres Eugenio, 2961 N Mascher St
Torres Eugenio, 3423 N 3rd St
Torres Felipe M, 2851 Kutztown Rd, Reading, Pa, 19605
Torres Fernando, 416 W Wyoming Ave, Philadelphia, Pa, 19120
Torres Francis G, 77 Hellers Hil Rd, Berwick, Pa, 18603
Torres Francis R, Whitehall Rd, Norristown, Pa, 19403
Torres Gil, 24 N 3rd Ave Apt 9, Coatesville, Pa, 19320
Torres Gilbert, 130 Grove St, Johnstown, Pa, 15845-1427
Torres Gladys, 150 Cold Stream Court, Emmaus, Pa, 18049-4216
Torres Gladys, 521 North 6th St, Allentown, Pa, 18102
Torres Iliana, 110 E Brady St, Butler, Pa, 16001
Torres Javier, 250 W King St Apt 113, Lancaster, Pa, 17603-3775
Torres Jose, 1433 Hunton Prk Ave, Philadelphia, Pa, 19124-1632
Torres Leonardo, 43 Micahill, Levittown, Pa, 19056
Torres Linda L, 2431 Mcmonagle Ave, Pittsburgh, Pa, 15216
Torres Louis, Lot 24 Section 10b, Newfoundland, Pa, 18455
Torres Louis Jr, 701 Eindbary Circle, Lewisberry, Pa, 06/21-/194
Torres Luis A, 450 Salem Avenue, York, Pa, 17404
Torres Luis J, Po Box 1431, Lebanon, Pa, 17046
Torres Martin, 69 Liberty Dr, New Oxford, Pa, 17350
Torres Maurice A, 7326 Meadowlark Drive, Tobyhanna, Pa, 18466
Torres Migdalia, 561 Jacobsburg Rd, Nazareth, Pa, 18064
Torres Nancy, 552 Manor Street, Lancaster, Pa, 17603
Torres Olga I, 2727 N 5th St, Philadelphia, Pa, 19133-2702
Torres Rafael, 3924 N Franklin St, Philadelphia, Pa, 19140
Torres Renato R, Apt 410, Philadelphia, Pa, 19104-3104
Torres Rodil Carmen, 7322 Bryan St., Philadelphia, Pa, 0
Torres Serrano Enrique, 1358 South Street Apt, Philadelphia, Pa, 19146
Torres Sonia N, 3535 East End Ave, Treveste, Pa, 19053
Torres Stephanie E
Torres-Casal Ramon, Koenigsberger Str. 59, Langenhagen, Fo, 30853
Torresdale Lioness, Club, Philadelphia, Pa, 19136
Torrretti Ronald D, 863 Milmar Rd, Newtown Square, Pa, 19073
Torrey Kenneth, 139 Luff Lane, Warminster, Pa, 18974
Torrey Stephen, 321 Pine St, Jersey Shore, Pa, 17740-1625
Torrieri Gloria, 103 Cumberland Dr, Coatesville, Pa, 19320-4319
Torrjos Olga, 138 Crest Camp
Torrington Company Inc, 210 Farm Ln, Doylestown, Pa, 18901-4714
Torrvelia Norma, 4840 Pine St, Philadelphia, Pa, 19143
Torunidis Konstantine, Apt A, Bethlehem, Pa, 18017
Toscano Jill A, 452 N Syracuse Ave, N Massapequa, Ny, 11758
Tosco Refinery, Marcus Hook, Pa, 19601
Tosh Margaret, 309 S Franklin St, Wilkes Barre, Pa, 18702-3830
Tosh Robert W, 200 Millwood Drive, East Greenville, Pa, 18041
Toshiba Easy Lease, P O Box 642333, Pittsburgh, Pa, 15264233
Toshinari Seiji, 4705 Fifth Ave, Pittsburgh, Pa, 15213
Toshinori Furue, 32 8 Minami Machi, Japan 596
Tosten Karen L, Rr 4 Box, Everett, Pa, 15537
Tosten Tanner Kyle, Rr 4 Box, Everett, Pa, 15537
Tostevin Helen A, Rr 3, Quakertown, Pa, 18951
Total American Services, 2000 Market St 27th Fl, Philadelphia, Pa, 19103
Total Audio Visual Systems
Total Containment, A130 North Drive, Oaks, Pa, 19456
Total Filter Recycling, Po Box 470, Dillsburg, Pa, 17019
Total Home Health, 31 S Eagle Road, Havertown, Pa, 19083-0000
Total Office Products
Total Travel Management
Total Vision Care, P O Box 68, Shillington, Pa, 19607-0068
Totaro Andrew J, 1226 S 58th Street, Philadelphia, Pa, 19143
Totaro Marie, 7048 Greenwood Ave, Upper Darby, Pa, 19082-5320
Toth Andrew, 838 Caledonia St, Phila, Pa, 19128
Toth Carl, 727 Locust Street, Catasauqua, Pa, 18032-1624
Toth Christina, 2101 Snyder Avenue, Philadelphia, Pa, 19145
Toth Craig Stephen, 827 Maryland Ave, Crolyon, Pa, 19021-7522
Toth Electric, Horsham, Pa, 19044
Toth Francis J, 1205 S 28th St, Harrisburg, Pa, 17111
Toth Kelly Ann, 727 Locust Street, Catasauqua, Pa, 18032-1624
Toth Michael Jr J, 3511 Washington Ave, Brookhaven, Pa, 19015
Toth Thomas M, 100 Mcknight Park Dr, Pittsburgh, Pa, 15237
Toti Douglas Stephen, 4614 Chester Avenue, Philadelphia, Pa, 19143
Toti Julia M, 77 E Main Floor 2, Bradford, Pa, 16701-2141

Totino Joseph A, 6809 Clubhouse Dr B8, Harrisburg, Pa, 17111-7021
 Toto Howard, 111 N Olive St, Elwyn, Pa, 19063
 Totokotsopoulos Michael, 1000 Valley Forge Cir 714, King Of Prussia, Pa, 19406-1111
 Tott Jeffrey W, 200 Martha St, Blairsville, Pa, 15717-1412
 Totten Arabell M, 58 West Main St Po Box 2144, Uniontown, Pa, 15401
 Touch Ez Tax, 9222a Ashton Rd, Philadelphia, Pa, 19114
 Touch Ez Tax, 9224a Ashton Rd, Philadelphia, Pa, 19114
 Touch Jammy, 609 Cross St, Philadelphia, Pa, 19147-641
 Touchet Ronald, 118 Cochran Road, Pittsburgh, Pa, 15228
 Touey Charles, Po Box 13018, Philadelphia, Pa, 19101
 Touey Charles, Po Box 13018, Philadelphia, Pa, 19101-3018
 Touey Charles V, Po Box 13018, Philadelphia, Pa, 19101-3018
 Tough Gilbert D, Box 33, Lehman, Pa, 18627
 Toughill Frank, 640 West Germantown Pike, Plymouth Meeting, Pa, 19462
 Touhey Catherine M, Rr 4 Box 7 Le, Saylorsburg, Pa, 18353
 Touhey Catherine M, Rr 4 Box 7 Le, Saylorsburg, Pa, 18353-9804
 Touma Rima M, 515 Center St, Slippery Rock, Pa, 16057-1210
 Tounkara Thierno, 2912 S Robinson St, Philadelphia, Pa, 19142
 Tour Ice Nat Inc, Horsham, Pa, 19044
 Touras Chris W, 831 Penna Ave, York, Pa, 17404-0000
 Touras Bazoumana, 5143 W Girard Ave 2nd Fl, Philadelphia, Pa, 19131
 Toure Cassoum, Apt A7 4520 Springfield Ave, Philadelphia, Pa, 19143
 Toure Ibrahim S, 5450 Wissahickon Ave Apt 233b, Philadelphia, Pa, 19144-5220
 Toure Mamadou, 4520 Springfield, Philadelphia, Pa, 19143
 Tourish Esther R, 106 Greenbriar Pl, Chester, Pa, 19014-1907
 Tourish Theresa, 8120 Hannig Street, Philadelphia, Pa, 19111
 Tourville Kirsten, Philadelphia, Pa, 19107
 Toussaint Michael G, 160 Pomana St, Philadelphia, Pa, 19144
 Toutkoushian Philip H, 102 Victoria Ct, Maple Glen, Pa, 19002-2869
 Tovar Joan, 2618 W Mimi Cir, Philadelphia, Pa, 19131-2825
 Tovar Victor, 408 Grove St, Wilkesbarre, Pa, 18702-0000
 Tow Frank, Ste 141, Bala Cynwyd, Pa, 19004
 Towanda Ambulance Assoc Inc, 605 Third Street, Towanda, Pa, 18848
 Toward John K, R D No 3, Mc Donald, Pa, 15057
 Tower Economics Co Inc, P O Box 776, Pa
 Tower Organization, 4250 Crums Mill Road, Pa
 Towers Park Avenue, A/P 300 Park Ave, Wilkes Barre, Pa, 18702-4917
 Towers Perrin, 1500 Market Street, Philadelphia, Pa, 19102
 Towers Perrin, 1735 Market St, Philadelphia, Pa, 19103
 Towers Perrin, Centre Square, Philadelphia, Pa, 19102-4790
 Towers Perrin, Centre Square E, Philadelphia, Pa, 19102-4790
 Towers Perrin, Centre Square East, Philadelphia, Pa, 17102-4790
 Towers Perrin Centre Square, 1500 Market St, Philadelphia, Pa, 19102
 Towers Perrin Deferred Profit, C/O Towers Perrin, Philadelphia, Pa, 19102
 Towers Perrin Forster Crosby, Sharon Ellis, Philadelphia, Pa, 19102
 Towers Perrin Forster Crosby Inc, 1735 Market St 41st Flr, Philadelphia, Pa, 19103
 Towers Thomas Iii, 536 Walnut Street, Ashland, Pa, 17921
 Towles Daniel, Horsham, Pa, 19044
 Towles Richard L, 5013 Larchwood Avenue, Philadelphia, Pa, 19143
 Town Pharmacy, 3242 Freemansburg Av, Easton, Pa, 18045
 Townes Eleanor, 1714 Brighton Pl, Pittsburgh, Pa, 15212
 Townes Gertie, 1939 Letsche St, Pittsburgh, Pa, 99999
 Townes Wilson Lee, 1714 Brighton Pl, Pittsburgh, Pa, 15212
 Townesjosephinew, 534 Cherry St, Norristown, Pa, 19401
 Towns Albert A, 772 Ellis Woods Road
 Towns Charles R, 5737 Virginian Rd, Philadelphia, Pa, 19141-1723
 Towns Constance L, 5737 Virginian Rd, Philadelphia, Pa, 19141-1723
 Townsend Anthony M, 1548 E Wynsam Street, Philadelphia, Pa, 19059
 Townsend Calvin C, 1548 E Wynsam Street, Philadelphia, Pa, 19059
 Townsend Ins Agcy Inc, Pa
 Townsend Jacquelyn, 301 Ryan Lane, Meadowlands, Pa, 15347
 Townsend John, 301 Ryan Lane, Meadowlands, Pa, 15347
 Townsend John B Jr, 115 Waverly Rd, Wyncote, Pa, 19095
 Townsend Joshua, 1501 Beech St, McKeesport, Pa, 15132
 Townsend Kenya N, 1726 W Arlington Street, Philadelphia, Pa, 19121
 Townsend Marguerite K, 115 Waverly Rd, Wyncote, Pa, 19095
 Townsend Mark, 1104 S Concord Rd, W Chester, Pa, 19380
 Townsend Michael, 711 S Walnut St, Kennett Square, Pa, 19348
 Townsend Michael, 711 S WalNut St., Kennett Square, Pa, 19348
 Townsend Ruthania F, 1548 E Wynsam Street, Philadelphia, Pa, 19059
 Townsend Viola, 2314 N 10th St, Philadelphia, Pa, 19133
 Townsend William, 4529 Loring St, Phila, Pa, 19136
 Towson Tamisha, 325 North 64th Street, Philadelphia, Pa, 19139
 Toy Earl, No Known Address, Xxxxx, Pa, 99999
 Toy Ronnie C, 1815 Jfk Blvd Apt 1918, Philadelphia, Pa, 19103-1717
 Toy Rose M, 3248 Rorer St, Philadelphia, Pa, 19134
 Toy Stephanie M, 998 Shavertown Rd, Boothwynn, Pa, 19061
 Toyama Maurice A, 2 3 3 Kamiosaki, Tokyo, Fo, 00000-0000
 Toyas Frances E, 1608 Oneida, Shamokin, Pa, 17872
 Toyota Motor Credit Corp, 2 Walnut Grove Dr 310, Horsham, Pa, 19044
 Tozzoli Melissa E, 143 Dell St, Emmaus, Pa, 18049-0000
 Tozzoli Sandra, 2527 Lantern Ct, Macungie, Pa, 18062-0000
 Tpa, P. O. Box 1127, Blue Bell, Pa, 19422
 Tpa, P.O. Box 1127, Blue Bell, Pa, 19422
 Tpa, Po Box 1127, Blue Bell, Pa, 19422
 Tpa, Po Box 1127, Blue Bell, Pa, 19422
 Tpa, P.O. Box 1127, Blue Bell, Pa, 19422
 Tpa Cosmetic, P.O. Box 2217, Blue Bell, Pa, 19422
 Tpa Eastern Region Pc Peds, Tpa Eastern Reg Peds, Phila, Pa, 19133
 Tpa Inc, 18 Sentry Park West, Blue Bell, Pa, 19422
 Tpa Of Pennsylvania, Po Box 1127, Blue Bell, Pa, 19424
 Tpa Pa The, Po Box 1127, Blue Bell, Pa, 19422
 Tpa Sun Health, P.O. Box 1127, Blue Bell, Pa, 19422
 Tpa The, P.O. Box 1127, Bluebell, Pa, 19422
 Tpa The, Po Box 1127, Blue Bell, Pa, 19422
 Tpi Rite Aid Corporation Store 5220, Harrisburg, Pa, 17105-8435
 Tps Of Pa Llc, 582 Middletown Bl, Langhorne, Pa, 19047
 Tps Partners Inc, 1600 Rt 136, Washington, Pa, 15301
 Tr Imaging Pc, Suite 375, Pittsburgh, Pa, 15220
 Tr Of Penn Lodge No 709 F & A M, C/O Charles H Howe, Media, Pa, 19063-5025
 Traca Mario J, 121 Crest Ave, Bethlehem, Pa, 18015
 Trace Deborah, 300 Carroll Ave, Meadville, Pa, 16335-1223
 Tracers Keane, Attn Ruth Nosek, West Conshohocken, Pa, 19428-0000
 Tracey Daleila, Lot 64 Sec A Greenbriar Cr, Tobyhanna, Pa, 18466
 Tracey Erin L, 560 Nancy Rd, Yardley, Pa, 19067
 Tracey Florence L, P O Box 31, Malvern, Pa, 19355-0000
 Tracey Gertrude M, 2220 Harold, Philadelphia, Pa, 99999
 Tracey James, 4015 Blakiston St Apt 2, Philadelphia, Pa, 19136
 Tracey James, C/O David Dallmer 1023 B, Bensalem, Pa, 19020-0000
 Tracey John, Pittsburg, Pa, 15212
 Tracey Lynn, C/O David Dallmer 1023 B, Bensalem, Pa, 19020-0000
 Tracey Mitchell, 6242 N Lawrence St, Philadelphia, Pa, 19120
 Tracey Suzanne, 124 Barnwood Place, Harrisburg, Pa, 17112-0000
 Trach Zachary C, 6000 Running Valley Rd, Stroudsburg, Pa, 18360-0000
 Trachtenberg Frank A, 737 S 58th St, Philadelphia, Pa, 19143
 Trachtman Ruth, 1900 John F Kennedy Blvd Apt 1, Philadelphia, Pa, 19103
 Tracking Cshic Bsm Pavfw, 3220 Tillman Drive, Bensalem, Pa, 19020
 Tracking Systems Corp, 2404 Park Dr Commerce Pk, Harrisburg, Pa, 17110-9303
 Tracy American Bldg Corp, 1500 Locust St Apt 2211, Philadelphia, Pa, 19102
 Tracy Florence, 12 Palmers Lane, Wallingford, Pa, 19063-5209
 Tracy Genevieve M
 Tracy Jennifer D, 6426 Ventura Drive, Slatington, Pa, 18080
 Tracy John, 7864 Beverly Blvd, Upper Darby, Pa, 19082-0000
 Tracy Kristen, 619 W Market St, Bethlehem, Pa, 18018
 Tracy Lawrence C, 280 Springdale Ter, Yardley, Pa, 19067
 Tracy Margaret, 612 Richards Rd, Wayne, Pa, 19087
 Tracy Marilyn L, 134 Longue Vue, Pittsburgh, Pa, 15228
 Tracy Moss, 634 Marne Ave, Monongahela, Pa, 15063
 Tracy Nellie M, Box 11, Venango, Pa, 16440
 Tracy Purcell A, 754 Burdett Dr, Aston, Pa, 19014-2508
 Tracy Purcell A, 754 Burdett Drive, Aston, Pa, 19014-2508
 Tracy Purcell A, 754 Burdette Dr, Aston, Pa, 19014
 Tracy Robert E, 266 Frenchtown, Milford, Pa, 18337
 Tracy Thomas, 622 S Central Ave Apt 1104, Canonsburg, Pa, 15317
 Tracz Bernice K, 730 Park Ave, New Kensington, Pa, 15068
 Trade Lake Mutual Insurance Co
 Trademark Homes Inc, 116 Paddock Circle, Duncansville, Pa, 16635
 Trader Cindy, 5463 Berks Street, Philadelphia, Pa, 19131
 Trader Jo, 1945 S Alden St, Philadelphia, Pa, 19143-5514
 Trades The, Horsham, Pa, 19044
 Traffic Clear C, Radio Wjzz - Isdn, Phila, Pa, 19128
 Trafford Gwendoline, 4 Poplar St, Mechanicsburg, Pa, 17055-2735
 Tragesser Lark, 31 N Mary St, Lancaster, Pa, 17603-3742
 Tragina Ludwig J, Donahues Pch, Pittsburgh, Pa, 15212
 Trahey Steven, 1947 Bridge Street, Philadelphia, Pa, 19124
 Trail Inn, Lee Orvis Willits, Cogan Station, Pa, 17728
 Train Fawne M, 34 Riverview Ave, Morrisville, Pa, 19067
 Train Mary, 122 Megan Circle, Chalfont, Pa, 18914-0000
 Trainer Dawn, 4011 Wilson Ave Apt 14, Bethlehem, Pa, 18020
 Trainer Donald, 133 Waddell Ave, Clairton, Pa, 15025
 Trainer Eric, Interstate 78, Bethel, Pa, 19507
 Trainer Fire Company, 3rd And Price Streets, Trainer, Pa, 19061
 Trainer Nancy E, 400 James St, King Of Prussia, Pa, 19406-0000
 Trainer Robert K, 1515 15th St, Altoona, Pa, 16601
 Trainor Grace, 3046 N Hutchinson St, Philadelphia, Pa, 19133
 Trainor Marlene A Estate, Apt 2617, Levittown, Pa, 19054
 Traistaru Carmen, 8 Beechwood Road, Parkside, Pa, 19015-3209
 Traister Hilda I, 40 Short St, Brookville, Pa, 15825
 Traitz Joseph N, 2447 New Hanover Square Rd, Gilbertsville, Pa, 19525-9738
 Trakis Jimmy Jr, Pa, 00000-0000
 Traller Joanne, 2212 Winfield Ave Avenue, Scranton, Pa, 18505-3322
 Traluzano Eliza, 2908 S Carlisle St, Philadelphia, Pa, 19145
 Tram Thai, 2210 S 7th St, Phila, Pa, 19148
 Trammell Lorraine, 2005 N Marvine St, Philadelphia, Pa, 19122-1208
 Trammell Crow Company, Attn: Fran Whitman, Conshohocken, Pa, 00001-0000
 Trammell Crow Prop Mgt, 101 W Elm Street 400, Conshohocken, Pa, 19428
 Trampe Helen R, 8850 Bradford St, Philadelphia, Pa, 19115-0000
 Trampe Norann, 778 Edden Ct, Southampton, Pa, 18966
 Tramrail Baler Compactor, 2200 E Tioga St, Philadelphia, Pa, 19134
 Tran B V, 721 Morris St, Philadelphia, Pa, 19148-1226
 Tran Brian V, 3141 Helleman St, Philadelphia, Pa, 19149-3132
 Tran Duc H, 258 Newtown Rd, Warminster, Pa, 18974-5222
 Tran General Group, P.O. Box 535061 Suite P6505, Pittsburgh, Pa, 15253-5066
 Tran Heng, 3540 Bedford 2, Montreal, Fo, 00000-0000
 Tran Hien, 1443 N 75th St, Philadelphia, Pa, 19151-2901
 Tran Ich K, 2210-B Pileggi Rd, Warrington, Pa, 18976
 Tran Jason, 7016 Pennsylvania Ave, Upper Darby, Pa, 19082-3713
 Tran Jessica, 839 Fairmont Ave, Whitehall, Pa, 18052
 Tran Kent C, 431 W Lehigh Ave, Philadelphia, Pa, 19133-3136
 Tran Michael, La Nail:General Delivery, Lemoyne, Pa, 17043
 Tran Que C, 1242 N Allen St, Allentown, Pa, 18102
 Tran Sophol, 120 E. Ross Street, Lancaster, Pa, 17602
 Tran Trang, 539 Wilder St, Philadelphia, Pa, 19147
 Tran Tu C, 9 Center St, Ambler, Pa, 19002-5501
 Tran Vicy, 2620 Tremont St, Philadelphia, Pa, 19152-0000
 Tran Vinh-Loi Trong, 1712 Cottman Ave., Philadelphia, Pa, 19111
 Trancu Patrick G, 15 Viale Beatrice D'este, Italy
 Trane Company, 10 Freepport Road, Dupont, Pa, 18641
 Tranquillo James, 2004 Martha St, New Castle, Pa, 16101
 Tranquillo John, Rr 4 Box 4224, Pottsville, Pa, 17901
 Trans Freight Systems Inc, 8415 Envoy Ave, Philadelphia, Pa, 19153-0000
 Trans General Services Co, Attn Lynn Ve Naro, Pittsburgh, Pa, 15220-0000
 Trans Inc, 3033 S 63rd St, Philadelphia, Pa, 19103-7421
 Trans National Communications, Horsham, Pa, 19044
 Trans Tech Graphix Inc, 1623 Military Rd #539, Niagara Falls, Ny
 Trans Tech Services Inc, 900 Sarah St, Pittsburgh, Pa, 15203
 Trans Union Fastener Corp, Dept L243p, Pittsburgh, Pa, 15264-9999
 Trans Union Flood000000-0000
 Transamerica Teletechisc Div, Horsham, Pa, 19044
 Transamerican Title Ins Co, Reconciliation Dept 8 Penn Ctr, Philadelphia, Pa, 19103
 Transarc Corp, 707 Grant Street, Pittsburgh, Pa, 15219
 Transcontinental Risk Ser, 1037 Belfield Ave, Drexel Hill, Pa, 19026
 Transervice Logistics Inc, Po Box 1057, Oaks, Pa, 19456
 Transfer Nicholas, Po Box 310, Butler, Pa

Transcold Carrier, 715 Willow Springs, York, Pa, 17402
 Transitional Upmc, Attn: Accounts Receivable, Pittsburgh, Pa, 15213-0000
 Transport International Pool, 426 W Lancaster Ave, Devon, Pa, 19333-1510
 Transport International Pool I, 426 W Lancaster Ave, Devon, Pa, 19333-1510
 Transport International Pool Inc, Po Box 1050, Devon, Pa, 19333-0950
 Transport Intl Pool Inc, C/O Lucy Bax, Bala Cynwyd, Pa, 19004-0000
 Transportation Concepts, 216 Pleasant Drive, Alquippa, Pa, 15001
 Transportatoin Concepts, 345 Rouser Rd, Corapolis, Pa, 15108
 Transtelepno N Heart M, 10 Union Avenue, Bala Cynwyd, Pa, 19004-0000
 Transue Robin L, 1560 Black Birchway, Tobyhanna, Pa, 18466
 Transunion Corporation, 760 Sproul Rd, Springfield, Pa, 19064
 Transwestern Patuxent Parkway Llc C/O Tr, P.O. Box 64948, Bethesda, 64494
 Tranwuillo James, 2004 Martha St, New Castle, Pa, 16101
 Tranzor Keva M, 930 W Aaron Dr Apt C, State College, Pa, 16803-0000
 Tranzuillo James, 2004 Martha St, New Castle, Pa, 16101
 Traore Kaloko, 705 River Oak Dr, Reading, Pa, 19601
 Traore Mohamed, 1103 Boone Av, Roslyn, Pa, 19001
 Traore Rosemary, 1103 Boone Av, Roslyn, Pa, 19001
 Trapani Dominic C, 222 Golden Gate Dr, Verona, Pa, 15147-0000
 Trapani Patricia R, 222 Golden Gate Dr, Verona, Pa, 15147-0000
 Trapp Brian D, 12321 Culbertson Drive, Edinboro, Pa, 16412
 Trapp Edward Et, 1521 Berry St, Erie, Pa, 16509
 Trapp Elizabeth A, 19 Central Ave, Cheltenham, Pa, 19012
 Trappe Fire Co 1 Amb, Po Box 3479, Allentown, Pa, 18106
 Trapper Michael, 2212 Winfield Ave Avenue, Scranton, Pa, 18505-3322
 Trapper S Pub, 1102 E Susquehanna St, Allentown, Pa, 18103
 Trapuzzano Lauren, 243 West Ridley Avenue, Ridley Park, Pa, 19078-2726
 Trapuzzano Michael, 243 West Ridley Ave, Ridley Park, Pa, 19078-2726
 Trask Bradley T, Box 82 Valley Forge Christn Co, Phoenixville, Pa, 13460-0000
 Trask Caroline, 2500 Belmont Ave, Philadelphia, Pa, 19149
 Trasp Thomas E, 251 Erie Drive, Cheswick, Pa, 15024
 Tratenberg Brad, 29 Barbara Ln, Havertown, Pa, 19083-1212
 Trattner Martha L, 2465 Knobhill Rd, York, Pa, 17403-4782
 Traub Holly Elizabeth, 632b Richkirk Road, Sellersville, Pa, 18960
 Traub Kenneth J, 3 Derby Pl, Newtown, Pa, 18940
 Traub Stephanie Catherine, 632b Richkirk Road, Sellersville, Pa, 18960
 Traub Vera M, 1318 Orchlee, Pittsburgh, Pa, 15212
 Trauger Linda L, 608 New Market Dr, Souderton, Pa, 18964-226
 Trauger Michael A, 608 New Market Dr, Souderton, Pa, 18964-2268
 Trauger Russell, Dba Russell Trauger, Telford, Pa, 18969
 Traum Dolores J, 4333 N Fairhill St, Philadelphia, Pa, 19140-0000
 Traum Mary, 1500 Harvard St, Allecherry, Pa
 Traum Robert C, 4333 N Fairhill St, Philadelphia, Pa, 19140-0000
 Trauner Consulting Services Inc, 1500 Walnut St Ste 800, Philadelphia, Pa, 19102
 Trautwein Herman E, Apt 1st Fl, Palmyra, Pa, 17078
 Travaglia Marie, 3429 Cottman Avenue, Philadelphia, Pa
 Travaglio Vincent J, 502 W Jefferson St, Butler, Pa, 16001
 Travaline Jacquy A, New De Haven St, Conshohocken, Pa, 19428
 Travaline Michael S, 1700 Boheo Pike, Conshohocken, Pa, 19428
 Travascio Margaret, 934 N 63rd St, Philadelphia, Pa, 19151
 Travel Aquarius, 364 2nd Street, Pitscainr, Pa, 15140
 Travel Bargain, 2250 Butler Pike, Plymouth Meeting, Pa, 19462
 Travel Company, 962 Beaver Grade Road, Coraopolis, Pa, 15108
 Travel Mac, Park West 1, Pittsburgh, Pa, 15275
 Travel One, 201 Isabella Street, Pittsburgh, Pa, 15212
 Travel One, Brandywine 5 Bldg, Chadds Ford, Pa, 19317
 Travel Partners, Attn Dan Bickley, Bensalem, Pa, 19020
 Travel Planners Inc, 25 North Mill Street, New Castle, Pa, 16101
 Travel Specialists, Morgan Lewis Bockius Llp, Philadelphia, Pa, 19103
 Travel Store The, Rr 1, West Chester, Pa, 19380
 Travel Time Consultants, 116 Tanglewood Dr, McMurray, Pa, 15317
 Travelers, 500 Grant St, Pittsburgh, Pa, 15219
 Travelers, Fbo Marina Putt, Chambersburg, Pa, 17201
 Travelers, Po Box 12647, Reading, Pa, 19612
 Travelers, Po Box 13933, Reading, Pa, 19612-3933
 Travelers, Po Box 1508, Pittsburgh, Pa, 15230
 Travelers Gte T42, P O Box 30015, Tampa, Fl
 Travelers Indemnity Co., Reading, Pa, 19612
 Travelers Indemnity Company, Po Box 12647, Reading, Pa, 19612-2647
 Travelers Insurance, Reading, Pa
 Travelers Insurance Co Fsd, Po Box 13963, Philadelphia, Pa, 19101-3963
 Travelers Plan Admin, Pob 1127, Blue Bell, Pa, 19422
 Travelers Prop Casualty, 1040 First Ave, King Of Prussia, Pa, 19612
 Travelers/Aetna, Property & Casualty Corp, Millville, Ny, 11747
 Travelodge, 1252 Harrisburg Pike, Carlisle, Pa, 17013
 Traver Doreen, 289 Reynolds Street, Kingston, Pa, 18704
 Traver Richard, Dba Traver Trucking Co, Brockway, Pa, 15824
 Travers Insurance, Po Box 12647, Reading, Pa
 Travers Donald K, C O Frumer & Etkin, Philadelphia, Pa, 19124-0000
 Travers Floyd, 44 Post Office Returnebello R, Pittsburgh, Pa, 15215-0000
 Travers Margaret E, 411 Eastern Ave, Aspinwall, Pa, 15215
 Travers Russell, 1935 W Williard St
 Travia Anthony, 3185 S 20th St
 Travia Thomas R, 226 Brock Rd, Springfield, Pa, 19064
 Travis Allen A, 350 Brownsburg Rd, Newtown, Pa, 18940
 Travis Benjamin, 11 Westminter Dr, Hershey, Pa, 17033
 Travis Concetta, One Technology Court, Malvern, Pa, 19355-1364
 Travis Dawn R, 411 Corinthian Ave, Essington, Pa, 19029
 Travis Deborah, 237 Wright Ave, Kingston, Pa, 18704
 Travis J, 2062 Broadhead Fordin, Pgh, Pa, 00000-0000
 Travis Jobe, 9801 Sundance Dr, Bridgeville, Pa, 15017
 Travis Shirley A Estate, 251 Sebring Ave, Pittsburgh, Pa, 15216
 Travoss Mj, 2642 Arcadia Avenue, Erie, Pa, 16506
 Traweck Louvenia, C/O Beneficial Savings Ba, Philadelphia, Pa, 19141
 Trawick Geneva, 3532 N 22nd St, Philadelphia, Pa, 19140-3825
 Traxler Mary, 1201 N Front St, Harrisburg, Pa, 17101
 Tray Robert, 2728 Thompson, Philadelphia, Pa, 19104
 Traves Marjorie, 745 S Main St, Bangor, Pa, 18013
 Traves Steven Sr A, 27 Kline St, Bangor, Pa, 18013
 Traynor Annmarie, 311 Midway Dr, West Mifflin, Pa, 15122
 Traynor Paulette A, 1479 Blossom Hill Road, Pittsburgh, Pa, 15234
 Traynor Tamara L, 3455 18th St Apt 9, Philadelphia, Pa, 19130-0000
 Trazier William, 172 Klondyke Dr, Lewistown, Pa, 17044-1743
 Treacy Gregory, 2042 Stonebridge Lane, Villanova, Pa, 19085
 Treacy Joseph P Estate, 102 Rebecca St, Kittanning, Pa, 16201-0000
 Treacy Melinda L, 102 Rebecca St, Kittanning, Pa, 16201-0000
 Treadwell Crosby L, 410 North 38th St, Philadelphia, Pa, 19104
 Treaster Kathy L, P O Box 1191, State College, Pa, 16804
 Treasure Cay Inc, Attn: Beryl Meers, Phila, Pa, 19118
 Treasure Coast Radiation, Po Box 641404, Pittsburgh, Pa, 15264-1404
 Treasure Cove Atlant, 10 Duff Rd, Pittsburgh, Pa, 15235
 Treasure Lake Communications Wgn, Tipp Street, Du Bois, Pa, 15801
 Treat Jay, 233 South Bayberry L, Upper Darby, Pa, 19082
 Trecasse Nannina, La Bocchetta, 89100 Reggio, Pa, 15219
 Trecroce Deborah J, 2615 Dekalb Pike Apt 603, Norristown, Pa, 19401
 Tredegar Film Products, P O Box 160, Marlin, Pa, 17951
 Tredyffrin Eastown Sd, P O Box 13605, Philadelphia, Pa, 19101
 Tredyffrin Township, 400 Exton Square, Exton, Pa, 19341
 Treeage Software Inc, 1075 Main St, Williamstown, Ma, 1267
 Treeline Development Company I, Po Box 274, Apollo, Pa, 15613
 Trees Edith L, Po Box 747, Pittsburgh, Pa, 15230-0747
 Treese Jennifer L, 314 Allegheny St Apt 4, Hollidaysburg, Pa, 16648
 Treese William D, 314 Allegheny St Apt 4, Hollidaysburg, Pa, 16648
 Trefsger Romaine M, 314 Dutchtown Rd, Ashland, Pa, 17921
 Trefz Patricia B, 114 W Main St, Hummelstown, Pa, 17036
 Trefz William, 610 Callowhill Rd, Perkasie, Pa, 18944
 Tregembo Ethel, 707 Belmont Ave, Laureldale, Pa, 19605-2505
 Trego Maureen Joseph, 141 Waterloo Ave, Berwyn, Pa, 19312
 Trego Terri A, 135 And A Half Mulberry, Reading, Pa, 19601
 Treharne Thomas, Front St, Punxsutauney, Pa, 15767
 Treible Dawn, 24 S Green St, E Stroudsburg, Pa, 18301-2608
 Treible Eldredge G, 6 Hickory Hills Dr, Bath, Pa, 18014-2111
 Treible Margaret A, 6 Hickory Hills Dr, Bath, Pa, 18014-2111
 Treiman Rose, 815 Michele Ln, Wantagh, Ny, 11793
 Treis Tania, 4057 Spruce Street, Philadelphia, Pa, 19104
 Treiss Dorothy A, 895 Upper Gulph Rd, Wayne, Pa, 19087-0000
 Treistman Louis, 528 Cheyney Rd, Springfield, Pa, 19064
 Treistman Pearl, 528 Cheyney Rd, Springfield, Pa, 19064
 Trejo Arturo, 202 West Wood, Norristown, Pa, 19401
 Trejo Jose M, 58 Greenmont Dr, Enola, Pa, 17025
 Tremain Noel B, Rd 1 Box 540, Sabinsville, Pa, 16943
 Tremba Ann, Rd 1 Box 328, Rimersburg, Pa, 16248
 Tremblay Geoffrey, Suite 3311 Outpatient Pavillon, Media, Pa, 19063-5136
 Tremblay Michael, 212 Holly Court, Bensalem, Pa, 19020
 Tremmel L J, 500 E 26th Ave, Altoona, Pa, 16601
 Tremont Outpatient Clinic, 44 Donaldson Road, Tremont, Pa, 17981
 Tremont Township Of, Rd 1 Box 394, Pine Grove, Pa, 17963
 Trempl Deborah, 2733 Madison Ave, Bethlehem, Pa, 18017-3895
 Trenard Robertine, Attn: Insura, Hatfield, Pa, 19440
 Trench Frances King Est Of, Co Robert S Supplee Pc, West Chester, Pa, 19382
 Trench Phyllis H Est, 231 Lafayette Ave, Collingdale, Pa, 19023-4014
 Trenchard Francis, 3418 H Street, Philadelphia, Pa, 19134-0000
 Trenka Elizabeth, Monessen, Pa, 15062
 Trenney Donald R, 461 Malcolm Dr, Moon Township, Pa, 15108
 Trent Alice, 1707 North St, Philadelphia, Pa, 19130
 Trent Barbara, 1315 Walnut St Ste 710, Phila, Pa, 19107-4707
 Trent Edmund K, Po Box 2009, Pittsburgh, Pa, 15230-2009
 Trent Graphics, 1903 W Main Street, Stroudsburg, Pa, 18360
 Trent John M, Po Box 2009, Pittsburgh, Pa, 15230-2009
 Trent Kawaan, 5224 Kingsessing Ave, Phila, Pa, 19143-4330
 Trent Kawaan, 5224 Kingsessing A, Phila, Pa, 19143-4330
 Trent Kyle Q, 306 Marks Ave, Darby, Pa, 19023-1714
 Trent Lee, 1315 Walnut St Ste 710, Phila, Pa, 19107-4707
 Trent Thomas A, 123 Westminster Ave, Greensburg, Pa, 15601
 Trentacoste Peter A, 915 E Passyunk Ave, Philadelphia, Pa, 19147-2924
 Trencham Allen, 11 Mapleflower Road, Glenmore, Pa, 19343
 Trenton Country Club, 140 Terry Drive Ste 105, Newtown, Pa, 18940
 Trepte Pirmir, 2069 North Reading Rd, Denver, Pa, 17517
 Tresatti Anna M, 411 Howards, Mt Pleasant, Pa
 Trescavage Alicia, 360 Coachman Ln, Palmyra, Pa, 17078-3814
 Treser Howard A Jr, 2255 Kingridge Rd, Pittsburgh, Pa, 15237
 Tresky Nicoline, 646 E Juniata St, Allentown, Pa, 18103
 Tresp Jennifer L, 177 Creekside Dr, State College, Pa, 16801
 Tressler Isaac, No Known Address, Xxxxx, Pa, 99999
 Tressler Julia E, Herndon, Zz, 17830-0000
 Tressler Lutheran, Philadelphia, Pa, 19104
 Tressler William Estate, 5 Minnich Te, Lykens, Pa, 17048
 Tretinik Robert, 340 Knob Rd, Brownsville, Pa, 15417
 Tretinik Stephanie J Micjan, 340 Knob Rd, Brownsville, Pa, 15417
 Treu Francis, 355 Hawthorne Rd, Pittsburgh, Pa, 15209
 Treu Francis, 355 Hawthorne Rd, Pittsburgh, Pa, 15209-1937
 Treu Henry, 355 Hawthorne Drive, Pittsburgh, Pa, 15209
 Trevaskis John P Iii, 315 South Chester Rd, Swarthmore, Pa, 19081-1901
 Trevathan Jonathan S, 494 Dark Hollow Rd, Pipersville, Pa, 18947
 Trevitt Frances E, 245 Slater Rd, Stoneboro, Pa, 16153-1931
 Trevitt Ralph D, 245 Slater Rd, Stoneboro, Pa, 16153-1931
 Trevorton Athletic A, 1257 Trevorton Rd, Trevorton, Pa, 17881
 Trevorton Shaft Bar Joyce Nolan, Trevorton, Pa
 Trexler Barbara A, 3350 Airport Road #48, Allentown, Pa, 18103
 Trexler Craig, 4554 Bath Pike, Bethlehem, Pa, 0429-194
 Trexler Earl J, 148 Springhouse Rd, Allentown, Pa, 18104
 Trexler Emma M, 126 North Penn, Allentown, Pa, 18100
 Trexler John F, 3 Plymouth Dr, Jonestown, Pa, 17038
 Trgovac Carolyn R, Po Box 8212, Pittsburgh, Pa, 15217
 Tri Area Beverage, 67 N Cedar St, Hazleton, Pa, 18201-6037
 Tri Area License Bev Assn, C/O Jim Chrissman, Hazleton, Pa, 18201-6649
 Tri City Ford, Horsham, Pa, 19044
 Tri Co Confinement, 28 Evergreen Rd, Lebanon, Pa, 17042
 Tri Communications, 1402 E Hunting Park Ave, Philadelphia, Pa, 19124
 Tri Community, Ambulance Assn, Oberlin, Pa, 17113
 Tri County Appraisal Service, P.O. Box 95, Dallastown, Pa, 17313-0095
 Tri County Community Action, 301 S 19th St, Harrisburg, Pa, 17104
 Tri County Orthopaedics, 380 W Chestnut St, Washington, Pa, 15301
 Tri County Orthopaedics, 380 West Chestnut St St 102, Washington, Pa, 15301

- Tri River Building, 900 Saw Mill Run Blvd, Pittsburgh, Pa, 15220
 Tri Rivers Consulting Services Inc, Passavant Professional Buidlin, Pittsburgh, Pa, 15237
 Tri State Armored, Po Box 526, Ligonier, Pa, 15658
 Tri State Automotive, 411 McMurray Road, Bethel Park, Pa, 15102
 Tri State Building Maintenance Co, 5 Ebelharc Rd Rd 4, Potts, Pa, 19465
 Tri State Eye Inc, Hc77 Box 388-6, Milford, Pa, 18337
 Tri State Hvac Equipment, One Resource Drive, West Conshohocken, Pa, 19428
 Tri State Industrial Tool, 2835 West 23rd Street, Erie, Pa, 16506
 Tri State Medical, 4648 Broadhead Road, Aliquippa, Pa, 15001
 Tri State Medical Grou Inc, 500 Sharon Road, Beaver, Pa, 15009
 Tri State Neuro Assoc, 420 E North Ave Ste 302, Pittsburgh, Pa, 15212
 Tri State Neuro Surgical Assoc, North Ave, Pittsburgh, Pa, 15222
 Tri State Neurosurgical, 420 E North Ave, Pittsburgh, Pa, 15212
 Tri State Neurosurgical Assoc, 420 E North Ave Ste 302, Pittsburgh, Pa, 15212
 Tri State Ob Gyn Inc, 500 Sharon Road 2, Beaver, Pa, 15009
 Tri State Orthopaedics, 10 Allegheny Ctr, Pittsburgh, Pa, 15212
 Tri State Peds Darlington, 2 Peartree Way, Beaver, Pa, 15009
 Tri State Pen Service Corp, Two North Shore Center, Pittsburgh, Pa, 15212
 Tri State Radio, Po Box 820042, Philadelphia, Pa
 Tri Valley Agency Inc, 1601 Bigler St, Philadelphia, Pa, 19104
 Tria Helene, 3455 Street Rd, Bensalem, Pa, 19020
 Triangle Insulation, 14 Union Hill Rd, West Conshohock, Pa, 19428
 Triangle Machine & Mfg Co, 1215 Wm Flynn Highway, Glenshaw, Pa, 15116
 Triangle Tech, 2000 Liberty St, Erie, Pa, 16502
 Triangle Urological Group, P O Box 371178, Pittsburgh, Pa, 15251-7178
 Triangle Urological Group Pc, Po Box 765, Indiana, Pa, 15701
 Triantafyllou Leonidas Georgious, 2920 Chesapeake Rd, York, Pa
 Tribbey Viola, 928 Burnside Rd, Sharon Hill, Pa, 19079
 Tribuzio Adolfa, 3451 Piney Fork Rd, Library, Pa, 15129
 Tribuzio Vittoria
 Trice Barbara Carre, 53 Fahnestock Rd, Malrem, Pa, 19355-2134
 Trice Carin M, 1462 Timber Chase Drive, Mechanicsburg, Pa, 17055
 Trice Tokya A, 5700 Bunkerhill St, Pittsburgh, Pa, 15206-0000
 Trick George E, 364 Holly Drive, Levittown, Pa, 19055-0000
 Trickett Phyllis, 210 Grouse Ln, Radnor, Pa, 19087
 Trickey John, 1 Longsdorf Way, Carlisle, Pa, 17013
 Trickey John Jr, C/O Lamde, Macungie, Pa, 18062
 Tricor Fabrics Inc, 20 W Mohler Church Rd, Ephrata, Pa, 17522
 Tricounty Community Hosp, Horsham, Pa, 19044
 Trident, 431 Lancaster Ave, Devon, Pa, 19333
 Trident Internation, 2171 Sandy Dr, State College, Pa, 16803
 Trident International Accounti, 2171 Sandy Dr, State College, Pa, 16803
 Trident Mortgage Co, Isaoa, Devon, Pa, 19027
 Trident Mortgage Com Lp, 431 West Lancaster Ave, Devon, Pa, 19333
 Tridoub Igor, 3355 Akron St Fl 1, Philadelphia, Pa, 19149
 Trietsch Batia, 1135 Ashbourne Rd., Cheltenham, Pa, 19012
 Trieval Carl W, 920 N 4th St, Reading, Pa, 19601
 Trigen Phila Energy Corp
 Trigg Jonathon W, 404 Ring Rd, Chadds Ford, Pa, 19317
 Trihenea Constantin, Rd 7 Box 377, Manheim, Pa, 17545
 Trilogy Communications Inc, Horsham, Pa, 19044
 Trimarco Charles, 627 Hawarden Dr Accu, Springfield, Pa, 19064-0000
 Trimarco Dana, 627 Hawarden Dr Accu, Springfield, Pa, 19064-0000
 Trimback Patrick Robert, 105 Ridgeview Dr, Greensburg, Pa, 15601
 Trimback Thomas F, 100 W Evergreen Ave, Philadelphia, Pa, 19118
 Trimble Anna H, 1104 Frimis Ave, Suan, Pa
 Trimble James A, 1044 Wiley St, Bethlehem, Pa, 18015
 Trimble Jane A, Rr 113 Chester Springs, Chester Springs, Pa, 19425
 Trimble John O, Rr 113 Chester Springs, Chester Springs, Pa, 19425
 Trimble Lila M, 1044 Wiley St, Bethlehem, Pa, 18015
 Trimble Ruth, Christiana, Pa, 17509
 Trimble Walter J, C/O Donna Murray, Horsham, Pa, 19044-1161
 Trimbur Brian S, 108 Black Road, Chicora, Pa, 16025
 Trimbur Elizabeth C, 545 Forest Ave, Bellevue, Pa, 15202-3110
 Trimbur Erika D, 240 Mt Vernon Dr, Pittsburgh, Pa, 15223
 Trimount Bardon, Horsham, Pa, 19044
 Trinch Susan, 29 Macrae Drive, Grove City, Pa, 16127
 Trindle Bowl, 4695 E Trindle Rd, Mechanicsburg, Pa, 17055
 Trindle Joshua W, Huntingdon, Pa, 16652
 Trinenea Constantin, 42 Knollwood Dr, Lancaster, Pa, 17601-5658
 Trinh Chuong V, 2539 Kensington Avenue, Philadelphia, Pa, 19125
 Trinh Lan T, 7014 Hilltop Rd, Upper Darby, Pa, 19082
 Trinh Loan M, 5142 Oxford Ave, Philadelphia, Pa, 19124-2532
 Trinh Tuan, 1032 Washington St, Easton, Pa, 18042
 Trinity Lutheran Church, 7421 McClure, Pittsburgh, Pa, 15218
 Trinity Manufacturing Co, 819 Rockdale Road, Butler, Pa, 16002
 Trinity Primitive Methodist Ch, 1122 Frosty Hillow Rd, Langhorne, Pa, 19047
 Trinity Square Services I, 545 Madison Ave Fl 6, New York, Ny, 10022
 Trinity Valley Medical, Horsham, Pa, 19044
 Trink Claude, 1 Rue Le Nortre, Paris, Fo, 00000-0000
 Trio Food Centers Inc, 301 W Chelten Ave, Philadelphia, Pa, 19144
 Triple R Truck Parts Inc, 1915 Chester Pike, Eddystone, Pa, 19022-0000
 Triple S Screen Works, 3300 E Harrisburg Pike St, Levittown, Pa, 19056
 Triplett Annabelle, 321 W Pennsylvania Avenue, Downingtown, Pa, 19335
 Tripp Douglas R, 1072 Elizabeth Drive, Bridgeville, Pa, 15017
 Tripp Larry, 133 Penn Avenue Apt A1, Hatfield, Pa, 19440
 Tripp Sarah L, P.O. Box 125, Abington, Pa, 19001
 Tripp Wayne E, P.O. Box 125, Abington, Pa, 19001
 Trippitelli Florenc J Estate, 2 Shadow Lane, Chadds Ford, Pa, 19317
 Tristan Associates/Lopatic, 4518 Union Deposit Road, Harrisburg, Pa, 17111
 Tristar Medical Imaging Inc
 Tri-State Clin, Po Box 4292, Pittsburgh, Pa, 15203
 Tristate Delta Chemical Inc, Horsham, Pa, 19044
 Tristate Medical Group, Horsham, Pa, 19044
 Tristate Neurosurgical Assoc, Po Box 360449, Pittsburgh, Pa, 15251
 Tristate Orthopaedics, 5900 Corporate Dr Ste 200, Pittsburgh, Pa, 15237
 Tritch Stephen R, 9327 Tanbark Dr, Pittsburgh, Pa, 15237
 Trites L J, 405 N Market St Apt 5, Lancaster, Pa, 17603-3005
 Triton Creative Group Inc, 128 Knollwood Ct, Aston, Pa, 19014-1259
 Triton International Inc Mathijs Detiger, 1100 E Hector St, Conshohocken, Pa
 Triton Pcs Property Company, Attn: Michael Mears, Conshohocken, Pa, 19428
 Tritt David, Trittanna, Pittsburgh, Pa, 15214
 Tritt Randall R, Pmb 483, Hanover, Pa, 17334-0000
 Tritz J Earl, Dtd 11/30/71, Pottstown, Pa, 19464-0000
 Triumph Auto Glass, 220 Division, Kingston, Pa, 18704
 Triumph Auto Glass, 220 Division Street, Kingston, Pa, 18704
 Triumph Auto Glass Inc, 220 Division St, Kingston, Pa, 18704-2761
 Triumphe, Po Box 8500 51290, Philadelphia, Pa, 19178
 Trng Mgmt Mkt Llc, 142 S Broad St, Lansdale, Pa, 19446
 Trocchio Mary Joyce Cust, Po Box 49 A Rt 2rd 2, Montrose, Pa, 18801
 Trocine Philomena, 222 E Clarkson Ave, Phila, Pa, 19120
 Trocki Sandra, 150 S Wyoming Ave, Kingston, Pa, 18704-3406
 Troemel William J, The Prudential, Ft Washington, Pa, 19034-9040
 Trogan Beatrice S, 633 W Rittenhouse St B217, Philadelphia, Pa, 19144
 Troika Design Inc, Horsham, Pa, 19044
 Troil June, 85 Lawrence Rd Apt E339, Broomall, Pa, 19008
 Troilo Yolanda D, Apt E16, Boothwyn, Pa, 19061
 Trois Charles, 679 Meadowood Lane, Warminster, Pa, 18974
 Troise Stephen P, 533 Bells Ct, Bensalem, Pa, 19020
 Troisi Dorothy N, 4225 Decatur Street, Philadelphia, Pa, 19136
 Troisi Vincent, 4225 Decatur Street, Philadelphia, Pa, 19136
 Trok Laurie, 405 Biddle Ave, Pittsburgh, Pa, 15221
 Troll Sally F, Rd 3, Somerset, Pa, 15501-9803
 Tromans Carol, 12522 High Meadow Dr, East Stroudsburg, Pa, 18301-8635
 Tromans Frederick A Jr, 12522 High Meadow Dr, East Stroudsburg, Pa, 18301-8635
 Trombetta Michele, 303 Sutton Ave, Folsom, Pa, 19033-0000
 Trombetta Rick, 12347 Culbertson Dr, Edinboro, Pa, 16412
 Trombley Dorothy C, 579 Laurel Terrace Ei, Pottsville, Pa, 17901
 Trompeter Josie, 2190 Waunnt St, Lebanon, Pa, 17042
 Troncale Jos Md, 424 Locust Street, Wrightsville, Pa, 17368-1114
 Trone Henrietta M, Bad Address Do Not Mail
 Trone John R, 27 One Half Pine Street, Hanover, Pa, 17331
 Tronetti Dominic, 64 Pearl Street, Port Allegany, Pa, 16743
 Tronkes Anna L, 3130 Tyson Ave, Philadelphia, Pa, 19149-2001
 Troop 10 Boy Schouts, 110 Burgess Ave, Yardley, Pa, 19067
 Troop Anthony, 554 Wanamaker Rd, Jenkintown, Pa, 19046-2220
 Trooper Mobil, 2600 Ridge Pike, Norristown, Pa, 19403
 Tropeano David, 4403 Lorraine Lane, Hanover Twp, Pa, 18017-0000
 Tropeano Ralph, 5801 Elgin Street, Pittsburgh, Pa, 15206
 Tropeano Susan, 4403 Lorraine Lane, Hanover Twp, Pa, 18017-0000
 Tropf Eugene, 4363 Northern Pike #231, Monroeville, Pa, 15146
 Tropia Ian W, 10 Bradford Avenue, West Chester, Pa, 19382
 Tropical Estates, 409 Floral Vale Bl, Yardley, Pa, 19067
 Tropical Intl, Horsham, Pa, 19044
 Trosel Kenneth N, 28 Manorfield Cir, Delmont, Pa, 15626
 Trosell Ilse, 114 Pembroke Drive, Delmont, Pa, 15626
 Trosell Nick M, 1298 Market St, Beaver, Pa, 15009-310
 Trost Albert, 2672 Winchester Ave, Philadelphia, Pa, 19152-2113
 Trost Albert Cust, 2672 Winchester Ave, Philadelphia, Pa, 19152-0000
 Trost Alexander, 2672 Winchester Ave, Philadelphia, Pa, 19152-0000
 Trost Alexander, 2672 Winchester Ave, Philadelphia, Pa, 19152-2113
 Trostle John C Jr, 150 Old School Ln, Manchester, Pa, 17345
 Trostle Mark, 663 Old Commons Rd, Windsor, Pa, 17366
 Trotman Barney, 7920 Algon Ave #1f, Philadelphia, Pa
 Trott Anita Y, 6101 N 17th St, Philadelphia, Pa, 19141
 Trott Tonya, 6322 Chew Ave Sa, Philadelphia, Pa, 19138
 Trotter Benita A, 6825 Loretto Ave, Philadelphia, Pa, 19111-4542
 Trotter John, 156 Salaigbar, Wissa, Pa, 99999
 Trotter Terry, 921 E Woodland Ave, Springfield, Pa, 19064-3948
 Trotter Thomas, 6825 Loretto Ave, Philadelphia, Pa, 19111-4542
 Troup Edna M, Geary, New Cumberland, Pa, 17070
 Troupe Claude J, 902 Asbury Ter, Philadelphia, Pa, 19126
 Troupe Keith, 224 Isabella Rd, Elverson, Pa, 19520
 Troupe Samuel, 6623 Unpland, Philadelphia, Pa, 19142-1613
 Trout Amanda, 224 N Main St, Windsor, Pa, 17366
 Trout Eugene, Rr 2 Box 64m, Wrightsville, Pa, 17368
 Trout James, 2240 North 5th Street, Harrisburg, Pa, 17110-2300
 Trout Ruth A, 22 Hendel Loop, Carlisle, Pa, 17013-7666
 Troutman Brian K Mr., 135 11th Ave, Vero Beach, Fl, 32962
 Troutman Clarence A, 15 N 2nd St, Bradford, Pa, 16701
 Troutman Duane, Po Box 327, Worthington, Pa, 16262
 Troutman Ernest P, Rt 1, Richland, Pa, 17087-9801
 Troutman John E, C/O Dan Latsha/Exec Of The Est, Millersburg, Pa, 17061-1291
 Troutman Kirsten A, Md, 0
 Troutman Kyle A, 401 Yonkin Rd., New Columbia, Pa, 17856
 Troutman Mabel R, C/O Dan Latsha/Exec Of The Est, Millersburg, Pa, 17061-1292
 Troutman Mollie C, Rt 1, Richland, Pa, 17087-9801
 Troutman Renee B, 1479 Katterman Hill Road, Myerstown, Pa, 17067
 Troutman Vickie, 1212 Swamp Rd., Furlong, Pa, 10/24-/195
 Trouner William G, 26074 Hwy 77, Saegertown, Pa, 16433
 Trovarello Terese, 2018 Gorman St, Philadelphia, Pa, 19116
 Trovato Kathleen, 40 Malone St, Hicksville, Ny, 11801
 Trovitch Peter, 1714 Mt. Vernon Street Apt #2, Philadelphia, Pa, 19130-3342
 Trowbridge Debbie, 46 Ivy Cir, Norristown, Pa, 19403
 Trowbridge Robert T, 319 Ivy Rock La, Havertown, Pa, 19083
 Trowery Gwendolyn, 10 Clarendon Place, Pittsburgh, Pa, 15206
 Troxel Mary L, 416 Ash Road, Northampton, Pa, 18067
 Troxel Parker Renee, 356 Level Rd, Collegetville, Pa, 19426
 Troxell Dorothy M, 1218 Bellevue Ave, Lauredale, Pa, 19605
 Troxell Gary, Box 7777 W7990, Philadelphia, Pa, 19175
 Troxell Kevin J, 744 Troxell Rd, Lehighton, Pa, 18235
 Troxell Martha, 1148 School St, Indiana, Pa, 15701-2667
 Troy Amy, 2208 Lombard St, Philadelphia, Pa, 19146-1108
 Troy Joanne M, 1362 Barness Drive, Warminster, Pa, 18974
 Troy John R, 596 1/2 Maiden St, Ltl Washington, Pa, 15301
 Troy Lawrence, 2730 Horseshoe, Chester Springs, Pa, 19425-3002
 Troy Mary C, 596 Half E Maiden St, Washington, Pa, 15301-6345
 Troyan Ann, 2312 Stafford Cir, State College, Pa, 16801
 Troyan June L, C/O R Lewis, Mineral Point, Pa, 15942-9658
 Troyan Nicholas, 217 E Melrose St, Keiser, Pa
 Troyanosky Florence, 1057 Alcott St, Philadelphia, Pa, 19149
 Troyer David D, Rr 2 Box 48, Millflin, Pa, 17844
 Troyer Jason L, 569 E Grandview Blvd, Erie, Pa, 16504-0000

Troyer Roger V, 9701 Route 6, Union City, Pa, 16438-0000
Trozzi McCormick L, 96 Shell St, Harrisburg, Pa, 17109
Trpcic Jarmila, Attn Frances Harke Hirschinger, Pittsburgh, Pa, 15220-0000
Trs Of Goodwillie, Peter M Wege II Tst, Philadelphia, Pa, 19106
Trs Of Health, T J Short Atty, Oreland, Pa, 19075
Trs Of Lloyd, 1st Union National Bank, Philadelphia, Pa, 19101
Trs Of Robinson, C/O Louis Plung & Co Llp, Pittsburgh, Pa, 15222
Trs Of Wheeler, 1st Union National Bank, Philadelphia, Pa, 19101
Trsey James, 4410 Temp Ship Rd, Drexel Hill, Pa, 19026
Trst Of Housing Renewal Loc, Agcy Retirement Plan, 00000-0000
Truck & Trailer Sa, Pob 54, Selingsgrove, Pa, 17870
Truck And Equipment Supply, Horsham, Pa, 19044
Truckey Michael, Horsham, Pa, 19044
Truckpro, Horsham, Pa, 19044
Trucks Mack, Po Box 1790, Allentown, Pa, 18105
Trudgeon Thoma, P. O. Box 1137, Dingmans Ferry, Pa, 18328-0000
True Data, Po Box 347, Uxbridge, Ma, 1569
True Temper Hardware Company, Attn: Heidi Eshenour, Camp Hill, Pa, 17001-8859
Trueblood Simon Md, Horsham, Pa, 19044
Truett Loyce Jr G, 2715 Crest Ave, Bristol, Pa, 19007
Truger Julia, Po Box 1005, New London, Pa, 19350
Truglio Anthony M, Po Box 343, Effort, Pa, 18330-034
Truhan Derohah L, 93 Thoburn St, Johnstown, Pa, 15905
Truitt Crystal D, 5630 N Marvine St, Philadelphia, Pa, 19141
Truitt George W, 400 N Walnut St, West Chester, Pa, 19380
Trull Eric G, 321 S Sixth Street, Perkasie, Pa, 18944
Truman Beth E, 59 Delp Rd, Lancaster, Pa, 17601-3945
Trumbauer Patricia, 1110 Grant Dr, Easton, Pa, 18045
Trumbetta Robert, 238 Shaler Street, Pittsburgh, Pa, 15222
Trumbore Harold O, 5th & Penn St, Pennsburg, Pa, 18073-0000
Trumbore Louise M, 5th & Penn St, Pennsburg, Pa, 18073-0000
Trumbower Richard J, Po Box 5082, Lancaster, Pa, 17606-5082
Trumbull Byron W, 376 Ben Avon St, Meadville, Pa, 16335-1267
Trumino Ruth A, 2672-2 Camelot Road, Endwell, Ny, 13760
Trump Clara R, 314 N Prospect St, Connellsville, Pa, 15425
Trumpe Sonnya, 717 Peach Alley, Glassport, Pa, 15045
Trumpe Steve, 717 Peach Alley, Glassport, Pa, 15045
Trumpet Club, Pob 604, Holmes, Pa, 19043
Trumpler Jeffrey E, 45 Industrial Hwy, Essington, Pa, 19029-1001
Trundel Barbara, 35 Orchard Rd, Lancaster, Pa, 17601
Trunfo Daniel J, 433 Normal St, East Stroudsburg, Pa, 18301
Trunick James, 1050 Rose Ave, Coraopolis, Pa, 15108-1817
Trunick Leroy, 1050 Rose Ave, Coraopolis, Pa, 15108-1817
Trunk Claire Trustee, 9835 Hoff St, Phila, Pa, 19115
Trunzo Cathleen, 903 Rita Dr, Pittsburgh, Pa, 15221
Trunzo Richard, 903 Rita Dr, Pittsburgh, Pa, 15221
Truong Duc, 320 McWilliams, Natrona Heights, Pa, 15065
Truong Hung, 6321 Greenway Ave, Philadelphia, Pa, 19142
Truong Long, Long & Sing Restau, Philadelphia, Pa, 19134
Truong Minh T, 4620 Arendell Avenue, Philadelphia, Pa, 19114
Truong Nghi, 208 Stonehearth Lane, Telford, Pa, 18969
Truong Phung K, 429 North Second - A, Souderton, Pa, 18964
Trusclair Paul, 1431 Maple Street, Pottstown, Pa, 19464
Truserv, 888 Hillbrook Lane, Langhorne, Pa, 19047
Trusky Eleanor T, 2370 Karen Lane, Hatboro, Pa, 19040
Trusky Janice L, 2135 Lazor St, Indiana, Pa, 15701
Trusky John F, 2370 Karen Lane, Hatboro, Pa, 19040
Trussell Margaret M, 4200 Aldine St, Philadelphia, Pa, 19136-3909
Trust, 528 Virginia Ave, Paoli, Pa, 19301-1232
Trust Agreement 10 3 1977, C/O Delaware Valley Landscape, Philadelphia, Pa, 19103
Trust Companyof N.J., 3400 Eastern Blvd, York, Pa, 17402
Trust Eleanor Lane, 224 Paplor Ave, Ayne, Pa, 19087
Trust Florence G, 2334 Rhawn St, Philadelphia, Pa, 19152-3316
Trust Imaging Systems Inc, Yellow Springs Rd, Malvern, Pa, 19355
Trust Of Abrams, Susan Katz R T Kantor, Philadelphia, Pa, 19103
Trust Of Axelrod, H & C Axelrod & S Etal, Philadelphia, Pa, 19115
Trust Of Baker, 1st Union National Bank, Philadelphia, Pa, 19101
Trust Of Benson, Michael Andrew Allen, Kennet Sq, Pa, 19348
Trust Of Hstand, 1st Union National Bank, Philadelphia, Pa, 19101
Trust Of Hodges, John H Hodges Ttee, Philadelphia, Pa, 19103
Trust Of Huebch, Suzanne H Hooper Ttee, New York, Ny, 10109
Trust Of Hunter, Suzanne H Hooper Ttee, New York, Ny, 10109
Trust Of Kalmenson, Shirley Kalmenson, Pittsburgh, Pa, 15217
Trust Of Levi, 2411 A Delancey Place, Philadelphia, Pa, 19103
Trust Of Lynch, C/O Boston Safe Depos, Boston, Ma, 2108
Trust Of Masterson, Charles V Masterson Iii, Pittsburgh, Pa, 15232
Trust Of Meigs, 1st Union Natl Bk, Philadelphia, Pa, 19109
Trust Of Sabia, John Sedlacek Ttee, Wayne, Pa, 19087
Trust Of Scheller, Michael H Scheller, Bethlehem, Pa, 18020
Trust Of Schiffer, C/O W R Gagne, Philadelphia, Pa, 19103
Trust Of Scott, The Glenmede Trust Co, Philadelphia, Pa, 19103
Trust Of Sedlacek, John J Sedlacek Ttee, Wayne, Pa, 19087
Trust Of Sedlacek, John Sedlacek Ttee, Wayne, Pa, 19087
Trust Of Tyler, First Union Natl Bk, Philadelphia, Pa, 19101
Trust Of Utche, C/O W R Gagne, Philadelphia, Pa, 19103
Trust Of Watts, Charles L Potter Jr Esq, Pittsburgh, Pa, 15222
Trust Vanguard Fiduciary, Attn: Individual Ret Service, Valley Forge, Pa, 19482110
Trustee Betty Blakeslee, 116 West Long Avenue, Du Bois, Pa, 15861
Trustees Judge Inc K, 2 Bala Plz Ste 800, Bala Cynwyd, Pa, 19004
Trustees L O Building Co, Po Box 472, Latrobe, Pa, 15650
Trustees Of Canton Pennsylvania Lodge No 415 F And, Roland E Morgan Tru, Canton, Pa, 17724-0242
Trustees Of Dauphin Residences, 1801 N Front St, Harrisburg, Pa, 17102
Trustees Of Fall River High School, Two Mellon Bank Room 152-0177, Pittsburgh, Pa, 15259-0001
Pennsylvania, Philadelphia, Pa, 19104-6311
Trustees Or The University, Career Services, Philadelphia, 19104-620
Trustees Penn Mutual Life, 600 Dresher Rd Apt C1n, Horsham, Pa, 19044
Trustees Spring City Lodge, 553 F & A M, Spring City, Pa, 19475
Trustees Spring City Lodge 553 F& Am,
James Mcmenamin, Spring City, Pa, 19475-1333

Trustees University Of Pa, 3451 Walnut Street, Philadelphia, Pa, 19104-0000
Trustich Mildred, 48 Atlas Cherry Valley Rd, Burgettstown, Pa, 15021-0000
Trustmark, Diversified Group Admin, Harrisburg, Pa, 17112
Trustmark Insurance Co, Po Box 6540, Harrisburg, Pa, 17112
Trusty Building Components, 4121 Washington Rd, Mc Murray, Pa, 15317
Trusty Larry W, 2846 West Lehigh Avenue, Philadelphia, Pa
Trusty Sheila A, 2846 West Lehigh Avenue, Philadelphia, Pa
Truskowski Renata, 4040 Conashaugh Lakes, Milford, Pa, 18337
Truxon Fentress L, 1016 Harrison, Allentown, Pa, 18103-2119
Truzka Inc Import Car, 7860 Rt 30, N Huntingdon, Pa, 15642
Trvct To, 860 Farmdale Road, Mount Joy
Trvl Northstar Ent, 5412 Elmer St, Pittsburgh, Pa, 15295-0000
Trw In, 401 Market St Fc 1243, Philadelphia, Pa, 19106
Trybus Robert J, Rr1 Raleigh Ln T, Espyville, Pa, 16424-0000
Trybuszyny Lydia, 4936 Bingham St, Phila, Pa, 19120
Trynkiewicz Linda, 200 Ross Rd, King Of Prussia, Pa, 19406-2183
Tryon Richard W Jr, 1308 Meadowview Lane, Mont Clare, Pa, 19453
Tryons Lawn & Power Equ, 1456 Pottstown Pl, West Chester, Pa, 19380
Trysmalski Theodore, 2319 Mission St, Pittsburgh, Pa, 15203
Trythall Fred C, 1916 Hill Rd, Reading, Pa, 19604-0000
Trzcinski Lottie, Apt 1108, Pittsburgh, Pa, 15215
Trzcinski Anita, Bensalem, Pa, 19020
Trzepacz Martha J, 9 Green Valley Rd, Wallingford, Pa, 19086-0000
Trzepacz Mathew E, 9 Green Valley Rd, Wallingford, Pa, 19086-0000
Ts Towing Recovery Inc, Po Box 637, Adamstown, Pa, 19501
Tsai Hanchun, 317 Essex 1302 Oakld, Indiana, Pa, 15701
Tsai Lisa, 39 University Dr, Bethlehem, Pa, 18015-3000
Tsai Yujen, 1846 W Main St, Norristown, Pa, 19403
Tsang Ming W, Ecl0863040, Glenside, Pa, 19038
Tsao Chi, 37 Lisa Ln, Conshohocken, Pa, 19428
Tsarnas Kelly, 612 Burgundy Ln, Yardley, Pa, 19067
Tsatsanis Demetrios, 2295 Rittenhouse Square, Bensalem, Pa, 19020-3674
Tsochoep Christopher M, 2185 Detweiler Road, Pottstown, Pa, 19464
Tschopp Glenn E, 999 E Union St, Millersburg, Pa, 17061
Tschopp Violet, 999 E Union St, Millersburg, Pa, 17061
Tselos George D, 422 Drexel Place, Swarthmore, Pa, 19081-2005
Tselos Gretchen, 422 Drexel Place, Swarthmore, Pa, 19081-200
Tseng International Labs Inc, Ste 100, Morristown, Pa, 19401
Tshudy Melissa A, 1712 Plaza Apts, Lebonon, Pa, 17042
Tsiliforis John, 541 North Lime Street, Lancaster, Pa
Tsilikovidis Linda, 539 N 16th St, Allentown, Pa, 18102
Tsiing Vickii, C 412, Upper Darby, Pa, 19082
Tsiouris Sheyna, 417 College Avenue, Haverford, Pa, 19041
Tspiras Olga, 1681 Dearfield Rd, Norristown, Pa, 19401-0000
Tspiras Speros D, 1681 Dearfield Rd, Norristown, Pa, 19401-0000
Tsirakoglou Despina, 792 Garrett Road, Upper Darby, Pa, 19082
Tsp International Co Inc, 3810 Ramage Run Dr, Huntingdon Vv, Pa, 19006
Tsr Wireless Balt Wash, P O Box 820042, Philadelphia, Pa, 19182-0000
Tsbim Galileo Only, 1585 Paoli Pike, West Chester, Pa, 19380
Tsu Theresa Victoria, C/O John Isu, Wayne, Pa, 19087-0063
Tsui Ying, 3401 Oxford Valley Rd, Levittown, Pa, 19057
Tsukamoto Kayo, 2601 Pennsylvania Ave, Philadelphia, Pa, 19130
Tsurushima Koichi, C/O Long 4403 Pine St #3f, Philadelphia, Pa, 19104
Tsygan Boris, 445 Waupelani Dr # D4, State College, Pa, 16801
Tsyuman Orest, 1013 Fox Chase Rd, Jenkintown, Pa, 19046
Ttees Liberty Consul Grou, 401 K Plan 6 16 92, Harrisburg, Pa, 17110-0000
Tu George, 1629 Conquest Way, Fort Washington, Pa, 19034-2835
Tu Pei W, N 1 Alley 17 Ln 147 Sect 3 Sin
Tuan D Do, 6402 Saybrook Ave, Philadelphia, Pa, 19142-0000
Tuan Tran Ta Modern Craft Upholstery, 761 S 4th St, Philadelphia, Pa, 19147
Tuzazon Josefina C, 5446 N Marvine Street, Philadelphia, Pa, 19141-0000
Tube City Iron, Metal Co, Pittsburgh, Pa, 15236
Tucci Anna, 210 S Walnut St, Birdsboro, Pa, 19508
Tucci Mary, 410 E Wheeling, Washington, Pa, 15301
Tucci Raymond J, 347 Saly Rd, Yardley, Pa, 19067
Tucciarone Rose, 945 Merrivale Rd, Bethlehem, Pa, 18017-2330
Tucker Alice, 913 Barnview, Breinigsville, Pa, 18031
Tucker April, 126 Newby Drive, Newtown Square, Pa, 19073
Tucker Arnie, Rd #8, York, Pa, 17404
Tucker Barry E, 301 Mervis Hall, Pittsburgh, Pa, 15260
Tucker C D, 6700 Lincoln Dr, Philadelphia, Pa, 19119
Tucker Carl, 2612 N Douglas St, Philadelphia, Pa, 19132
Tucker Charles R, 29 2nd St, Selingsgrove, Pa, 17870-8341
Tucker Clarence, 4955 N.9th Street, Philadelphia, Pa, 19141
Tucker Cynthia
Tucker Frederick W, 1542 S Wilton St, Philadelphia, Pa, 19143
Tucker Henry G, 228 N Tyson Ave, Glenside, Pa, 19038
Tucker House Nursing Home
Tucker John, 127 Fairway Landings Dr, Cannonsburg, Pa, 15317
Tucker John R, 874 Spring Creek Rd, Bellefonte, Pa, 16823
Tucker Jordon F, P O Box 18983, Philadelphia, Pa, 19119-0983
Tucker Juliette, 120 S 17th St, Philadelphia, Pa, 19103-5115
Tucker Louise, 112 E Colonial St, Philadelphia, Pa, 19120
Tucker Mae P, 1220 East Chelton Ave, Philadelphia, Pa, 19138-1929
Tucker Mark, 560 Riverside Drive, New York, Ny, 10027
Tucker Matthew A, 550 Cushmore Rd, Southampton, Pa, 18966
Tucker Matthew A Jr, 550 Cushmore Rd, Southampton, Pa, 18966
Tucker Melissa, 935 N 50th Street, Philadelphia, Pa, 19131
Tucker Nijiri, 2108 W 6th St, Philadelphia, Pa, 19103
Tucker Phyllis, 60 E Butler Ave, Ambler, Pa, 19002-4526
Tucker Reba W, 4 Ledgewood Way #10, Peabody, Ma, 01960-1440
Tucker Robert D, 217 S Main St, Phoenixville, Pa, 19460
Tucker Rosetta, 4723 Walnut Street, Philadelphia, Pa, 19139
Tucker Russell W, Estate Of Russell, Jenkintown, Pa, 19046
Tucker Theodore, 29 2nd St, Selingsgrove, Pa, 17870-8341
Tuckman Claire, 25 Washington Ln, Wyncote, Pa, 19095-0000
Tuckman Glenn E, 18 Tower Rd, Broomall, Pa, 19008
Tuckman Howard, 6390 Castor Avenue, Phila, Pa, 19149
Tuckman Janice C, 18 Tower Rd, Broomall, Pa, 19008
Tucson Communicating L Kwba, Horsham, Pa, 19044
Tucson Communication Llc Kwba, Horsham, Pa, 19044
Tuden Agnes R, 1540 Denniston Avenue, Pittsburgh, Pa, 15217-1450

Tufano Nikki, 6020 Grafton St, Pittsburgh, Pa, 15206
 Tufano Ralph P, 25860 S 24th St, Philadelphia, Pa, 19103
 Tuff Richard J Phd, 277 Orchard Rd, Springfield, Pa, 19064
 Tufton Jonathan, 834 Washington Ave Apt 609, Carnegie, Pa, 15106
 Tufts Health Plan, Box 9094, Waltham, Ma, 2254
 Tug Inc, Po Box 2453, Harrisburg, Pa, 17105
 Tug Inc, Po Box 2453, Harrisburg, Pa, 17105
 Tuggle Robert E, 3101 Nottingham Rd, Norristown, Pa, 19403
 Tuite Frank E, 310 Elizabeth St, Munnhall, Pa, 15120
 Tukanowicz Monica, 203 Greene Street, Johnstown, Pa, 15905
 Tuke Gregory C Md, Po Box 754, Leesport, Pa, 19533
 Tuladzieck Regina Wilson, 7101 Landing Ln, Moon Township, Pa, 00000-0000
 Tulchin Sarah A, 1343 Pennsridge Place, Downingtown, Pa, 19335
 Tuleja Elizabeth, 500 Beechwood Ln, Narberth, Pa, 19072-1705
 Tuleja Stephen L, 500 Beechwood Ln, Narberth, Pa, 19072-1705
 Tulf Disposal, Horsham, Pa, 19044
 Tulio A, 2518 Damian Dr, Hatboro, Pa
 Tulio Michael, 14 W North St, Bethlehem, Pa, 18018-4304
 Tull James R, 2708 West 4th St, Chester, Pa, 19013
 Tull Mildred H, 246 Stearly St, Philadelphia, Pa, 19111-5915
 Tull Wayne A, 246 Stearly St, Philadelphia, Pa, 19111-5915
 Tulleners Eric P, 432 Bartram, Kennett Sq, Pa, 19348
 Tulley Roseann, 29 Henley Rd, Wynnwood, Pa, 19096-3719
 Tulli Mary, 26 Jacalyn Drive, Havertown, Pa, 19083-1225
 Tulli Michael, 26 Jacalyn Drive, Havertown, Pa, 19083-1225
 Tullio Paul
 Tullman M J, 7324 S 8th St, Philadelphia, Pa, 19147
 Tully Anne W, 136 E Turnbull Ave, Havertown, Pa, 19083
 Tully Brenda E, 33 Naginey Rd, Milroy, Pa, 17063
 Tully Joan Custodian, The District Of Columbia, Valley Forge, Pa, 19481-0000
 Tully Sean M, The District Of Columbia, Valley Forge, Pa, 19481-0000
 Tullys Joseph P, 7 Robinwood Drive, Coraopolis, Pa, 15108
 Tullytown Borough Police, 500 Main Street, Tullytown, Pa, 19007
 Tulpehocken Spring Water, Po Box 1141, Northumberland, Pa, 17857
 Tulsa Emerg Phy Inc, Horsham, Pa, 19044
 Tulty John G, 2n N Joslyn Dr, Pgh, Pa, 15235
 Tum Keo, 2133 S 5th St, Philadelphia, Pa, 19019
 Tuma Gary A, 10 Penn Twr, Philadelphia, Pa, 19104
 Tuman John Ira, Po Box 7800, Philadelphia, Pa, 19101-9892
 Tumas Elizabeth, Rr2 Box 250 Cc, Tamaqua, Pa, 18252-0000
 Tumas Edward, 2209 Sand Trap Rd, Jamison, Pa, 18929
 Tumbarello Theresa, 1796 Hemlock Farms, Hawley, Pa, 18428
 Tumelty John J, 60 Bright Rd, Hatboro, Pa, 19040
 Tumeo Barbara, 500 Della Dr #4c, North Versaille, Pa, 15137
 Tuna Mustafa, 7 S Malin Rd, Broomall, Pa, 19008
 Tuncalli Kemal, 30 French St, Quincey, Ma, 02171
 Tung Chun Chieh, 3600 Conshohocken Ave, Philadelphia, Pa, 19131
 Tung Tsung-Ming, 207 Meyerson/6311
 Tuni Peter, 640 E Main St, Morninghala, Pa, 00000
 Tunick S F, 1155 Merchant St, Ambridge, Pa, 15003
 Tunie Clara M, 135 W 12th Ave, Homestead, Pa, 15120
 Tunkara F Alhaji, Holland, Pa, 18966
 Tunkhannock Comm Amb Assoc Inc, Po Box 207, Allentown, Pa, 18105
 Tunnano R A, C/O Commerce Bank, Philadelphia, Pa, 19103
 Tunnell Herbert R, 169 Pickett Rd, Dover, Pa, 17315
 Tunstall Ellsworth Jr
 Tunstall Tatham, & Maxine 456 High St, Brownsville, Pa, 15417
 Tuntex Petrochemical Inc, 25 Flr No 90 Sec 1 Hsin Tai
 Tuohey Francis S, 1025 Rosalie St, Philadelphia, Pa, 19149
 Tuosto Jacqueline R, 4980 Harvey Rd, Bethlehem, Pa, 18020
 Tuot Chloe, 128 S. 39th St, Phila, Pa, 19104
 Tuppeny James, 1000 Carroll Rd, Wynnwood, Pa, 19096
 Tura Machine Corporation, Po Box 924, Concordville, Pa, 19331
 Turano Janice S, 11637 Woodlea Dr, Waynesboro, Pa, 17268-9344
 Turchi Frank, 3537 Morrell Ave, Philadelphia, Pa, 19114-0000
 Turcik John J, Rr 4 Box 72, Ligonier, Pa, 15658-8801
 Turco Catherine, 133 Peggy Lane, Chalfont, Pa, 18914
 Turco Frank R, 221 Cedar Drive, Kittanning, Pa, 17602
 Turcotte Melina, 166 Hollister Dr., East Hartford, Ct, 06118
 Turczyn Janis, C/O Thomas Turczyn, Allentown, Pa, 18101
 Turczyn Michael Jr Custodian, 1765 Victoria Cir, Allentown, Pa, 18104
 Turczynski Scott D, 884 Main St, Harleysville, Pa, 19438
 Turek Frederick S, 440 S Orange St Apt 1a, Media, Pa, 19063-0000
 Turella Melissa, 283 E Shawmont Ave, Philadelphia, Pa, 19128
 Turetsky Mark D, 528 Arnold St, Philadelphia, Pa, 19111-0000
 Turetzky Barney
 Rita Lee Turetzky, Yardley, Pa, 19067-3321
 Turi Anthony, 218 Kaercher Street, Pittsburgh, Pa, 15207
 Turin Leo, 24 E 5th St, Erie, Pa, 16507-1510
 Turitzw Nicholas M, W17, Newtown, Pa, 18940
 Turk Tracey, 3045 North 23rd St, Philadelphia, Pa, 19132
 Turkaly Frank, Pittsburgh, Pa
 Turkey Hill Store, 716 East Lehman St, Lebanon, Pa, 17046
 Turkey Store Company, Accounts Payable Clerk, Conestoga, Pa, 17516
 Turki Mohamed N, 3801 Conshohocken Ave, Phila, Pa, 19131
 Turkington Alfred C, 852 East Ontario St, Philadelphia, Pa, 19134-0000
 Turley Kenneth S, 649 Colonel Dewees R, Wayne, Pa, 19087
 Turman Curtis, Po Box 48393, Philadelphia, Pa, 19144
 Turnage Bryant, Rr 3 Box 144, Blairsville, Pa, 15717
 Turnbach Joseph, 12053 Millbrook Rd, Philadelphia, Pa, 19154
 Turnbaugh Bertha M, Rr 4 304, Altoona, Pa, 16601-0000
 Turnbull Tammy, 1713 2nd Ave, Altoona, Pa, 16602
 Turner Adeline, 1741 N Stillman, Philadelphia, Pa, 19121-2818
 Turner Alfred, 229 Dunseith Street, Pittsburgh, Pa, 15213
 Turner Alice Lisa M, 128 Chestnut St, Spring City, Pa, 19475-1803
 Turner Allen Leroy, 1834b Spring Road, Carlisle, Pa, 17013-1172
 Turner Arthur D, 670 Circle Dr, Belle Vernon, Pa, 15012
 Turner Audra M, 556 N Foster Road, Mercer, Pa, 16137
 Turner Brenda D, 528 E Mount Airy Ave, Philadelphia, Pa, 19119-0000
 Turner Cheryl & Ricardo, 9965 Shoshone Way, Randallstown, Md, 21133
 Turner Childrens Trust, Ua 12/01/91, Bryn Mawr, Pa, 19010-1906
 Turner Chris, 502 Duquesne Ave Apt 4, Canonsburg, Pa, 15317
 Turner Christina, 15 Fox Ridge Rd, Malvern, Pa, 19355
 Turner Christina Mandris, 15 Fox Ridge Dr, Malvern, Pa, 19355
 Turner Clara E., 7820 South Christiana, Chicago, Il, 60652
 Turner Colin, 2315 Stahl Rd, Huntingdon Valley, Pa, 19006
 Turner Darryl B, 1238 N Frazier St, Phila, Pa, 19131-4125
 Turner David, Butler Street Extension Rd 1 Box 241, Valencia, Pa, 16059
 Turner Debra, 340 Stagecoach Rd W, Lehigh, Pa, 18235-9357
 Turner Dorothy, 91 Jefferson Ave, Sharon, Pa, 16146
 Turner Dorothy J, 149 Overland Ave, Duquesne, Pa, 15110
 Turner Elizabeth B, 301 Hampton, Elwyn, Pa, 19063
 Turner Ellame H, 3491 Back Run Rd, Manheim, Pa, 17545-8136
 Turner Ernest T, 1948 E Pacific St, Philadelphia, Pa, 19134
 Turner Evelyn A, St Peters Place Apt 705, Phoenixville, Pa, 19460-3467
 Turner Evon, 73 Maryland Avenue, West Mifflin, Pa, 15122
 Turner Fannie R, 1231 N 53rd St, Philadelphia, Pa, 19131-4308
 Turner Frank A, Horsham, Pa, 19044
 Turner G T, 339 West Spring Ave, Ardmore, Pa, 19003
 Turner George E Iii, 6391 Perkiomen Avenue, Birdsboro, Pa, 19508
 Turner Gregory T, 181 Wellington Road, Upper Darby, Pa, 19082-3329
 Turner Harvey D, 6915 Thomas Blvd, Pittsburgh, Pa, 15208
 Turner Iana, 9414 Medowbrook Ave, Philadelphia, Pa, 19118-2624
 Turner James Jr, 340 Stagecoach Rd W, Lehigh, Pa, 18235-9357
 Turner Jeffrey P, 128 Chestnut St, Spring City, Pa, 19475-1803
 Turner Jesse, 919 S 15th St, Philadelphia, Pa, 19146
 Turner Jessica M, 2501 North Ct, Bethlehem, Pa, 18017-3929
 Turner John, Po Box 70, Chalfont, Pa, 18914
 Turner Johnnie M, 1300 W Rerbaugh, Philadelphia, Pa, 19140
 Turner Katherine, Pittsburgh, Pa, 15220-2620
 Turner Lelia, 2 Penn Center 15th & Jfk, Philadelphia, Pa, 19102
 Turner Loma V, Box 8, Wrightsville, Pa, 17368-0008
 Turner M D, Horsham, Pa, 19044
 Turner Marion V, 234 N Horton St, Philadelphia, Pa, 19139
 Turner Mary, 670 Circle Dr, Belle Vernon, Pa, 15012
 Turner Mary E, 1420 Liggett Ave, Reading, Pa, 19607
 Turner Mary J, No Known Address, Exxxx, Pa, 99999
 Turner Mary T, 301 E Allegheny Ave, East Frankfort, Pa
 Turner Marzelle, 315 N Mathilda St, Pittsburgh, Pa, 15224
 Turner Matthew H, 1327 East Passayunk Ave, Philadelphia, Pa, 19147-5622
 Turner Mekell M, 2080 Tulpehocken Rd, Reading, Pa, 19610-0000
 Turner Michael, 22315 Stahl Rd, Huntingdon Valley, Pa, 19006
 Turner Michael, 2315 Stahl Rd, Huntingdon Valley, Pa, 19006
 Turner Michael F, 34 Lewis St, Fstrvl Trvose, Pa, 19053
 Turner Middle School, 59th And Baltimore Ave, Philadelphia, Pa, 19145
 Turner Mikoel Cust, 2080 Tulpehocken Rd, Reading, Pa, 19610-0000
 Turner Mishawn, 6130 Dunman Way, Alexandria, Va, 22315
 Turner Onieta, 5141 Delancey St, Philadelphia, Pa, 19143
 Turner Robert A, 541 Brushton Ave Apt 5, Pittsburgh, Pa, 15208-2241
 Turner Roberta, 322 E Olney Ave, Philadelphia, Pa, 19120
 Turner Roberta, 322 E Olney Avenue, Philadelphia, Pa, 19120
 Turner Roberta, 4435 Gemantown Ave, Philadelphia, Pa, 19144
 Turner Robt, 550 Coleman Ave, Johnstown, Pa, 15902
 Turner Ronald, 102 Woodland Ave, Horsham
 Turner Sean Michael, 324 1/2 E Penn St, Bedford, Pa, 15522-1433
 Turner Stephen II, Stephen A Turner II, Harrisburg, Pa, 17104
 Turner Susan Custodian, 22315 Stahl Rd, Huntingdon Valley, Pa, 19006
 Turner Susan Custodian, 2315 Stahl Rd, Huntingdon Valley, Pa, 19006
 Turner Tammy Q, 3203 W Diamond, Philadelphia, Pa, 19132
 Turner Telow Sr, 6200 Jefferson St, Philadelphia, Pa, 19151
 Turner Timothy D, 268 Northampton St., Wilkes-Barre, Pa, 18702
 Turner Tracey D, 344 S Fairmont Street Apt 3, Pittsburgh, Pa, 15232
 Turner Vincent, 876 N 40th St, Philadelphia, Pa, 19104-1542
 Turner William, 2621 North 6th St, Harrisburg, Pa, 17110
 Turner William R, 536 Taylor Ave, Newtown, Pa, 18940-1829
 Turner Yvette, 1215 South 58th Street, Philadelphia, Pa, 19143
 Turney Hannah M, 600 Pressley St, Pittsburgh, Pa, 15212
 Turney Hannah M, 601 Pressley St, Pittsburgh, Pa, 15212
 Turnier Florence M, 6817 Guyer Ave, Philadelphia, Pa, 19142-2518
 Turnipseed Sarah M, C/O Raymond S Woodard Esq, Franklin, Pa, 16323-1243
 Turpin Patricia A, 3795 Swetland Dr, Doylestown, Pa, 18901
 Tursi Joseph M, 2247 S Hicks St, Philadelphia, Pa, 19145
 Turtle Eleanor Estate, 351 Weymouth Rd, Norristown, Pa, 19401-2248
 Turtle Paul W, 2837 Turner Ave, Abington, Pa, 19001
 Tuscano Anita
 Tuscano Vincent, 7868 Spring Ave, Elkins Park, Pa, 19027
 Tusman Robert, 1109 Morefield Road, Philadelphia, Pa, 19115
 Tuss Adam A., 120 West Winona Ave, Norwood, Pa, 19074
 Tussey Steven, Rd 5 Box 19, Dillsburg, Pa, 17019
 Tustin Clinton E, Po Box 2086, Pocono Pines, Pa, 18350-0000
 Tustin Scott, Loretto, Pa, 15940
 Tutak Walter, 618 Ekastown Road, Sarver, Pa, 16055
 Tuthill Tara J, 783 Poff Rd, York, Pa, 17406
 Tutich Rich, 401 N Matilda, Pittsburgh, Pa, 15224
 Tutino Frank, Pa
 Tuttleman Steven, Po Box 129, Purdys, Ny, 10578
 Tuzzi Beverly, Po Box 11, Chester Heights, Pa, 17001
 Tv Cable, 469 E North St, Carlisle, Pa
 Tv Guide, P O Box 400, Radner, Pa, 19088
 Tvpottstown Suburban C, Horsham, Pa, 19044
 Twaites Helene D, 723 S 19th St, Phila, Pa, 19146
 Twardowski Elizabeth A, 24 Wood Ln, Malvern, Pa, 19355-1731
 Twardowski Eugene A, 24 Wood Ln, Malvern, Pa, 19355-1731
 Twardy Anne, 5 Ravine St Apt 401, Pittsburgh, Pa, 15215
 Tweed Justin W, 4939 Cabin Run Rd, Pipersville, Pa, 18947
 Tweh Christina J, 7112 Clinton Rd, Upper Darby, Pa, 19082
 Twelkmeyer Denise, P O Box 2230, Jenkintown, Pa, 19046
 Twelkmeyer Denise C, 1224 Lenox Rd, Jenkintown, Pa, 19046-3902
 Twelkmeyer Denise C, 1224 Lenox Road, Jenkintown, Pa, 19046
 Twenty Two South Eighteenth St, C/O Harrys Bar Grill, Philadelphia, Pa, 19103
 Twerski Sarah R, C/O Abraham Twerski, Pittsburgh, Pa, 15217
 Twietmeyer Sharon L, Po Box 62, Boiling Springs, Pa, 17007-0062
 Twin Advertising, 1115 E Main St, Rochester, Ny, 14609
 Twin Brothers Reporting Inc, Address Undeliverable 09/21/01, State College, Pa, 16803

Twin City Optical, Horsham, Pa, 19044
Twin Drug, 5304 North 5th Street, Philadelphia, Pa, 19120
Twin Lake Estates Inc, C/O A Schwartz, Boca Raton, Fl, 33432
Twine Margie, 1028 S 56th St, Philadelphia, Pa, 19143
Twining Robert J, 5329 Glen Robin Dr, Pittsburgh, Pa, 15236-1618
Two West Management Inc, Two West Main Street, Norristown, Pa, 19401
Tworkowsky Frank, Hc Box 187, Jim Thorpe, Pa, 18229
Twp Ringo Nottingham, 208 Second Street, Monongahela, Pa, 15063
Twp Sports Therapy And Work Harden, Po Box 8500 51595, Philadelphia, Pa, 19178-8500
Twyman Jack, 4357 Germantown Ave, Philadelphia, Pa, 19140
Twyman Lamont N, Po Box 92, Lincoln University, Pa, 19352
Twyman Mark C, Po Box 490, Scranton, Pa, 18504-0490
Tyagi Vineet, 112 Chapel Ct, Downingtown, Pa, 19335-1106
Tybl Josef, 427 Clokey Ave, Pittsburgh, Pa, 09/09/194
Tyco Ind Inc, P O Box 42027, Philadelphia, Pa, 19101-0000
Tyco International Ltd, C/O Sedgwick, Philadelphia, Pa, 19103-2797
Tyehimba Md Arthur, 137 West Crawford Ave, Connellsville, Pa, 15146
Tyger Daniel, 463 Hays Ave, Pittsburgh, Pa, 15210
Tyhonas Nancy, 493 S Ridge Rd, Coal Center, Pa, 15423
Tyler Bernard, Apt 1009, Pittsburgh, Pa, 15221-1143
Tyler Debra D, 100 Old York Road, Jenkintown, Pa, 19046
Tyler Desiree E, 3901 Roosevelt Blvd Apt 1, Philadelphia, Pa, 19124
Tyler Donald, 1725 Sansom St
Tyler Donald, 8067 Mark Dr, Verona, Pa, 15147
Tyler Dorothy, C/O Susan C Moody Pc, Philadelphia, Pa, 19109-1029
Tyler Ebony, 2200 Spring St, Pittsburgh, Pa, 15210
Tyler Emergency Physician, Po Box 42027, Philadelphia, Pa, 19101-2027
Tyler Emergency Physician, Pob 42027, Philadelphia, Pa, 19101-2027
Tyler Fred Jr, 5600 Pine St, Philadelphia, Pa, 19143
Tyler John, C O Christopher B Jones, Scranton, Pa, 18510
Tyler Jonathan S, 1166 Atwood Rd, Pa, 99999
Tyler Joy, C O Law Offices, Scranton, Pa, 18510
Tyler K, 621 Deauville Dr, Monroville, Pa, 00000-0000
Tyler Lawrence, Rr 1 Box 1049, Russell, Pa, 16345
Tyler Maria, C O Christopher B Jones Pc, Scranton, Pa, 18510
Tyler Maude, 7740 Thouron Ave, Phila, Pa, 19150
Tyler Minnie, 6022 Walton Ave, Phila, Pa, 19143
Tyler Ray, 1537 Coolidge Avenue, Roslyn, Pa, 19001
Tyler Shannon, 603 1/2 Harbor St, New Castle, Pa, 16101
Tyler Thomas, C O Law Offices, Scranton, Pa, 18510
Tyler Thomas A, 705 S 3rd St, Philadelphia, Pa, 19147
Tyler Tim, 737 South 9th Street Apt 1, Philadelphia, Pa, 19147
Tyler Vincent, 2442 N 54th Street, Philadelphia, Pa, 19131
Tyler W V, 6817 Ogontz Ave, Philadelphia, Pa, 19138
Tylka Ann, 79 Sunnyhill Rd, Pittsburgh, Pa, 15228
Tylka Gerald J, Rd 2 Box 296a, Smithfield, Pa, 15450
Tymowczak Trisha J, 505 Conway Ave Apt C4, Narberth, Pa, 19072-1745
Tyndale Beatrice, 3339 N 16th Street, Philadelphia, Pa, 19140
Tyndale Cn, Horsham, Pa, 19044
Tynes D, 158 N 23rd Street, Philadelphia, Pa, 19103
Typhis Steel, 640 Brandywine Parkway, West Chester, Pa, 19380-0000
Tyre Isabelle, 2030 Lansing Street, Philadelphia, Pa, 19152
Tyree Chadwick S, 1828 Lowrie Street, Pittsburgh, Pa, 15212-0000
Tyrick Love Ta, Big Bank Entertainment, Phila, Pa, 19152
Tyrie Jane R, 101 Manorview Rd, Pittsburg, Pa, 15220
Tyrie Jane R, Lakemont Farms, Bridgeville, Pa, 15017
Tyrol Ins Agency Inc, 159 Bustleton Pike, Feasterville Trevose, Pa, 19053-3648
Tyron Robert J, 1628 Pebblebrook Ln, Harrisburg, Pa, 17110-9593
Tyron Valerie D, 3906 Donna Jane Crt 203, Harrisburg, Pa, 17109
Tyrrell Gladys S, Pennside Court Apts, Reading, Pa, 19606-1402
Tyrrell J, 539 Wartman St, Philadelphia, Pa, 19128
Tyrrell John F, Pennside Court Apts, Reading, Pa, 19606-1402
Tyrrell Kathryn, 420 Conarroe St, Philadelphia, Pa, 19128-3406
Tysak Theodore, 542 Vestry Dr, Ambler, Pa, 19002
Tyson Bart, 11 Darlington Court, Pittsburgh, Pa, 15217-1501
Tyson Bruce L, Box 178 Rd 2, New Columbia, Pa, 17856-0000
Tyson Charles, 454 Forest Ave, Norristown, Pa, 19404
Tyson Delores C, 1 Elston Way, Hermitage, Pa, 16148
Tyson Foods Workers Compensat
Tyson Harriett, 1615 E Boot Road Unit B204, Westchester, Pa, 19380-0000
Tyson Iolef P, 57 N Franklin St, York, Pa, 17403
Tyson Irene Z, 502 Church St Box 809, Athens, Pa, 18810
Tyson James M, 55 Stephania Dr, Middletown, Pa, 17057
Tyson Jane, 63 Wilshire Rd, Doylestown, Pa, 18901-2845
Tyson Jermal, 5117 Springfield Ave, Philadelphia, Pa, 19142
Tyson Joseph, 454 Forest Ave, Norristown, Pa, 19404
Tyson Josephine E, Box 178 Rd 2, New Columbia, Pa, 17856-0000
Tyson Lesley A, 9504 Rising Sun Ave, Philadelphia, Pa, 19115
Tyson Marvin D, 357 Nesquehoing Street, Easton, Pa, 18042
Tyson Meyer, 11 Darlington Court, Pittsburgh, Pa, 15217-1501
Tyson Meyer Cust, 11 Darlington Court, Pittsburgh, Pa, 15217-1501
Tyson Ricky A, Apt 10, Lncstr, Pa, 17603
Tyson Suzanne, 2526 Cedarfield Lane, Quakertown, Pa, 18951
Tzen Wen Hua, 6th Fl 4 Lane 182, Taiwan
Tzeng Edith, 200 Lothrop St, Pittsburgh, Pa, 15213-2546
Tzipowitz Patricia, 541 E Thelma St
Tzur Ron, 116 Oakmont Rd, State College, Pa, 16803

U

U Haul Company O Sou, Attn: A/P, Philadelphia, Pa, 00001-9107
U Haul Of West Virginia Inc, 4335 Northern Pike, Monroeville, Pa, 15146
U S Business Installation, 207 Cheswold Ct, Wayne, Pa, 19087
U S Complete Care, 10 Railroad Street, Saint Marys, Pa, 15857
U S Homecare Corp Of Pa, 771 Fifth Avenue, King Of Prus, Pa, 19406
U S Medical Services Of Pc Inc, Po Box 968, Paoil, Pa, 19301
U S Name Plate Co, 200 Conant, Philadelphia, Pa, 19153-0000
U S Office Products Philadelphia, P O Box 7777, Philadelphia, Pa, 19175184
U S Radiology Assoc, 417 N 8th St, Philadelphia, Pa, 19123
U S Well Service, Perry Lease, Southampton, Pa, 18966
U Stor It, 958 Peiffers Lane, Harrisburg, Pa, 17109
U Wan A Wash Frocks Inc, 1350 Broadway, New York, Ny, 10018

Uab Local 322 Pension Fund 200000-0000
Uab Dental Clinic, Horsham, Pa, 19044
Uam C&B Equity Portfolio For, 1700 Market St Suite 3222, Philadelphia, Pa, 19103
Uas Inc, 700 Abbott Dr, Broomall, Pa, 19008
Uber Arthur E, 618 Center Ave, Butler, Pa, 16001-6559
Uber Mabel, 618 Center Ave, Butler, Pa, 16001-6559
Uber Marci, 425 Liberty St, Grove City, Pa, 16127
Ubertino Kenneth W, 660 Boas Street #206, Harrisburg, Pa, 17102
Uc Davis Medical Center
Uc Lending Isaoa Atima, Po Box 500, Coraopolis, Pa, 15108-0500
Ucan Rent, 5924 Penn Ave, Pgh, Pa, 15206
Uchida Shuji Md, Veno Higashi 3 17 16, Toyonaka Osaka 560,
Udinson Gerard E, 381 Cherry St, Pennsburg, Pa, 18073-1378
Udl Laboratories Inc
Udowenko Petro, 107 Alnus Pl, Philadelphia, Pa, 19116
Ueberroth William R, 29 Hummingbird Rd, Reading, Pa, 19610
Ueckley Maure, 521 Long Rdq, Pittsburg, Pa, 19243
Uenohara Akiko, 1 3 12 203 Kugahara Ota-Ku, Japan
Uenohara Michihiro, 1 3 12 203 Kugahara Ota-Ku, Japan
Uffner N W, 1645 Cypress Avenue, Jenkintown, Pa, 19046-0000
Uffner Nancy, 1645 Cypress Avenue, Jenkintown, Pa, 19046-0000
Uffner W M, 1645 Cypress Avenue, Jenkintown, Pa, 19046-0000
Uffner William, 1645 Cypress Avenue, Jenkintown, Pa, 19046-0000
Ugbor Okwuchi, 710 42nd St, Philadelphia, Pa, 19104-442
Uggiano Julie H, 209 Roxbury Dr, Greensburg, Pa, 15601926
Ugi Utilities Inc, Po Box 13009, Reading, Pa, 19612
Ugi Utilities Inc, Po Box 13578, Reading, Pa, 19612-3578
Ugur Altun, 248 Lemoyn Ave, Pittsburg, Pa, 15228
Uhalik Brenda, 108 Sharbot Ct, Pittsburgh, Pa, 15237
Uhercik Erma S, 50 Marshall Run, Northampton, Pa, 18067-9082
Uhercik Michael, 50 Marshall Run, Northampton, Pa, 18067-9082
Uhiat Alexander Custodian, 4940 N Rosehill St, Philadelphia, Pa, 19120-3924
Uhl Christopher Francis, 530 E Prospect Ave, State College, Pa, 16801
Uhl Darrin J, 210 Griffen St, Phoenixville, Pa, 19460
Uhl Stephen T, 340 Sunnyburn Road, Elizabethtown, Pa, 17022
Uhl Susan C, 3811 Butler Street, Pittsburgh, Pa, 15201
Uhl Susan L, 3112 Tretow St, Pittsburgh, Pa, 15214
Uhleln Gladys L, 440 Old York Road 409, Jenkintown, Pa, 19046
Uhlig Nicole, 1021 S Progress Ave #R6, Harrisburg, Pa, 17111
Uhlig Stefan D, C/O Pricewaterhousecoopers, Pittsburgh, Pa, 15219
Uhl Brenden P, 610 Jenkins Ln, North Wales, Pa, 19454
Uhnaiat Alexander, 2704 Stevens St, Philadelphia, Pa, 19149
Uhnaiat Alexander, 4940 N Rosehill St, Philadelphia, Pa, 19120-3924
Uhnaiat Alexander Custodian, 4940 N Rosehill St, Philadelphia, Pa, 19120-3924
Uhnaiat Elaine, 2704 Stevens St, Philadelphia, Pa, 19149
Uhnaiat Mark, 4940 N Rosehill St, Philadelphia, Pa, 19120-3924
Uhrig Irene M, 474 North St, Doylestown, Pa, 18901-0000
Uhrig Irene M, 474 North St, Doylestown, Pa, 18901-3814
Uhs Class Of 1988, Box 411, Pocopson, Pa, 19366-0000
Uic Eye Center, Horsham, Pa, 19044
Ulakovic John, 2008 Butler St, Mc Keesport, Pa, 15132-4435
Ulatowski Walter, Pa, 19135
Uleau Donald J, Ec10884503 Ec10884505 Ec0, Oxford, Pa, 19363
Uleau Helen, 1614 Mt Pleasant Rd, Havertown, Pa, 19083
Ulery Arnold D, 704 Sherwood Circle, Connellsville, Pa, 15425-1835
Ulery Bruce, Po Box 163, Hiller, Pa, 15444
Ulf Tychsens, Farmsener Landstr 28b, Hamburg, Fo, 00000-0000
Ulhaq Ata, A740 Crabtree Hall, Pittsburgh, Pa, 15261
Ulianna Eleanor K, Rr 3 Box 4k, Drums, Pa, 18222-9304
Ulimite Electronics, Horsham, Pa, 19044
Ulizio Renaldo, 2921 Atlantic Ave, Erie, Pa, 16506
Ullah Saif, 455 Waupenlani Dr #G3, State College, Pa, 16801
Ullatil Issaac I, 3300 Neshaminy Blvd Apt 1, Bensalem, Pa, 19020
Ullman Doris E Est, 204 Juniper Rd, Havertown, Pa, 19083-5412
Ullman Fory U, Green Hills Corporate Center, Reading, Pa, 19607
Ullman Fory U, Greenhills Corporate Center, Reading, Pa, 19607
Ullman Gertrude E, 2 Franklin Town Blvd Apt 2012, Philadelphia, Pa, 19103
Ullman Larry S, 204 Juniper Rd, Havertown, Pa, 19083-5412
Ullmer Patrick J, 144 S Limekiln Pike Ap, Chalfont, Pa, 18914
Ulmer Ann E, 724 George St, Lancaster, Pa, 17603
Ulmer Edward, 1231 S 16th St, Philadelphia, Pa, 19146
Ulmer John E, 5007 Deer Dr, Downingtown, Pa, 19335
Ulmer Sharon, 1438 Pond Road, Muncy, Pa, 17756
Ulrich Corey L, 86 Lee Park Ave, Hanover, Pa, 18706
Ulrich David J Jr, 304 Revere Dr, Harleysville, Pa, 19438
Ulrich Felicia M, 237 Clearview Rd., Pittsburgh, Pa, 15202
Ulrich Frances L, 210 N 39th St, Harrisburg, Pa, 17109-2513
Ulrich James G, 1414 Lincoln Hts Av V, Ephrata, Pa, 17522
Ulrich John, No Known Address, Xxxxx, Pa, 99999
Ulrich Joseph J, 714 Mifflin Ave, Pittsburgh, Pa, 15221-3410
Ulrich Kenneth J, P O Box 12684, Reading, Pa, 19612
Ulrich Kimberly D, 121 Welsh Dr Apt B, Lancaster, Pa, 17601
Ulrich Robert, No Known Address, Xxxxx, Pa, 99999
Ulrick Charles, 3512 Rhawn St, Philadelphia, Pa, 19136-2602
Ulrick Margaret, 425 Fremont St, Lancaster, Pa, 17603
Ulrick Mark, 1332 Walnut St, Philadelphia, Pa, 19107
Ulshofer Otto, 3747 N 16th Street, Philadelphia, Pa
Ultimate Cleaning Services, Horsham, Pa, 19044
Ultimate Hair Salon, 307 Birch Drive, Lafayette Hills, Pa, 19444
Ultimate Home Care Inc., 212 North 2nd Street, Girardville, Pa, 17935
Ultra Pure Spring Water, C/O Kermit Delong Jr Distribut, New Tripoli, Pa, 18066-0000
Ultratech, Po Box 436, Homestead, Pa, 15120
Ulucakli Patricia B, 21 Spur Rd, Lansdale, Pa, 19446
Um Hospital Family Practice, Horsham, Pa, 19044
Um Joon Spu, 1420 Centre Ave, Pittsburgh, Pa, 15219
Umair Rabia, 711 Bulah Road, Pittsburgh, Pa, 15235
Umann Doris K, 6901 Old Yourk Rd, Philadelphia, Pa, 19126
Umbaugh Twila, Christ The King Manor, Du Bois, Pa, 15801
Umbc, P.O. Box 8700, Wilkes-Barre, Pa, 18773-8700
Umbel Sarah, Rd #1 Box 68a, New Freeport, Pa, 15352
Umberger Evelyn, 512 Shaffer Ave, Ridgway, Pa, 15853-9703

Umberger Glor, 147 Kiehners Road, Schuylkill Haven, Pa, 17972
 Umberger Lee, 240 S 6th Street Floor 3, Reading, Pa, 19602
 Umbrella Manufacturing Co, 8053 Cresco Ave, Philadelphia, Pa, 19136-2226
 Umbria Insurance Agency Inc, Building C, Bryn Mawr, Pa, 19010
 Umemura Kyoji, 450 Forrest Ave #N208, Norristown, Pa, 19401
 Umenhofer Lawrence A, 354 Shadowlawn Ave, Pittsburgh, Pa, 15216-1224
 Umer Khan, 2410 South 7th Street, Philadelphia, Pa, 19148
 Umholtz Dorothy R, 1729 Lititz Pike, Lancaster, Pa, 17601-6509
 Umholtz Sara N, 252 W State St, Doylestown, Pa, 18901
 Ummer Michael, 714 Blue Ridge Road, Pittsburgh, Pa, 15239
 Umof Marion, 4500 University Mews #33, Philadelphia, Pa, 19104
 Umof Marion, C/O Liberty Court
 Umphrey Charles H, 1012 Lindberg St, Homestead, Pa, 15120-2924
 Umphrey John R Jr, 148 Landis Dr, Lancaster, Pa, 17602
 Umphrey Mark D, Po Box 130, Schuylkill Haven, Pa, 17972
 Umshares Jeffrey, 41 Lyman Ave, Washington, Pa, 15301
 Umstead Catherine, 1107 Walnut St, Williamsport, Pa, 17701
 Umstead Matthew, 428 S 9th St, Perkasie, Pa, 18944
 Umstetter Joseph, 845 Evergreen St, Denver, Pa, 17517
 Un Donna S, 180 Mieler Dr, Sinking Spring, Pa, 19806
 Un Ho Taing, 2013 S Bucknell St, Phila, Pa, 19145
 Unangst Barbara Ann, 925 W Berwick St, Easton, Pa, 18042
 Unangst Jack, 35 Fulton St, Akron, Pa, 17501
 Unangst Jamaira, 35 Fulton St, Akron, Pa, 17501
 Unangst Larry D, 25 Lancaster Avenue, Greenville, Pa, 16125
 Uncangco John E, An
 Underhill Tami M, Po Box 75, Beavertown, Pa, 17813
 Underkoffler Helen, Quakertown, Pa, 18951
 Underwood Arthur, 108 Locust St, Harrisburg, Pa, 17101-1408
 Underwood James, Rd #4 Box 73, Altoona, Pa, 16601-0000
 Underwood Linda, 77 New School Lane, Levittown, Pa, 19054
 Underwood Oleaun, Horsham, Pa, 19044
 Underwood Oscar, Pittsburgh, Pa
 Underwriter And Administrators, Po Box 9501, Amherst, Ny, 14226
 Underwriters & Administra, Po Box 6250, Harrisburg, Pa, 17112
 Underwriters Adjusting Co Inc, 200 S Craig St, Pittsburgh, Pa, 15213
 Underwriters And Administrators, P O Box 6250, Harrisburg, Pa, 17112
 Underwriters Equity Corp, 4250 Crums Mill Road, Harrisburg, Pa, 17112
 Underwriters Grouo, 4200 Crum Mill Rd, Harrisburg, Pa, 17112
 Underwriting Enterprise, 820 Parish St, Pittsburgh, Pa, 15220
 Underwriting Special, Po Box 618, Willow Grove, Pa, 19090-0618
 Undzius Sharon E, 10 Woods Road, North Warren, Pa, 16365-0000
 Unearned Premium Reserve0000
 Uner Eleanor M, 49 Park Lane, Levittown, Pa, 19054-3701
 Ungarino Karen L, 315 Mckinley Ave, Avalon, Pa, 15202-2811
 Ungarino Mario, 315 Mckinley Ave, Avalon, Pa, 15202-2811
 Ungaro Judith Kocsis, 12 Lions Dr, Morrisville, Pa, 19067
 Ungaro Judith Kocsis, 12 Lions Dr, Morrisville, Pa, 19067-5926
 Ungaro Patricia, 110 Seese Dr, Johnstown, Pa, 15904-2637
 Ungarten Frank, P.O. Box 185, Ephrata, Pa, 17522
 Unger Agnes, 68 Schlossburg St, Alburts, Pa, 18011-2538
 Unger Alan S, 49 Park Lane, Levittown, Pa, 19054-3701
 Unger Alan S, 49 Park Lane, Levittown, Pa, 19054-3701
 Unger Eleanor M, 49 Park Lane, Levittown, Pa, 19054-3701
 Unger Eleanor M, 49 Park Lane, Levittown, Pa, 19054-3701
 Unger Walter, 3138 Mechanicsville Rd, Philadelphia, Pa, 19154-0000
 Unger William, 4507 Berkley Street, Harrisburg, Pa, 17109-4402
 Ungruhe C David, 7 Judith Lynn Way, Malvern, Pa, 19355
 Ungurean Lori, 2280 Lynden St, Bethlehem, Pa, 18017
 Uni Lab, 2101 S, Collegeville, Pa, 19426
 Uniblue Bell E81152, Township Line & Un Mtg Rd, Blue Bell, Pa, 19424
 Unibody Shop Inc, 7618 Glencoe St, Philadelphia, Pa, 19111
 Unicare, Po Box 51130, Springfield, Pa, 1151
 Unicare, Po Box 5200, Scranton, Pa, 18505
 Unicare Berkshire Health, 50 Commerce Court, Wyomissing, Pa, 19610-0000
 Unicare Hlth Fac Inc Lnghrne R, 350 Manor Ave, Langhorne, Pa, 19047-2943
 Unicast Co, 241 N Washington St, Boyertown, Pa, 19512-1114
 Unicom Chemical Corp, 2700 Interflex Dr, Fstrvl Trvose, Pa, 19053
 Unicom Wireless Inc, 3421 Holland St, Erie, Pa, 16504
 Unicon Technologies Inc, C/O Nirmalya Sanyal, Phoenixville, Pa, 19460
 Unicorn Creative Services Lt, Terminal Way 313 E Carson St, Pittsburgh, Pa, 15219
 Unidyne Corporation, 118 Pickering Way, Exton, Pa, 19341-0000
 Unified Management Corporation, Horsham, Pa, 19044
 Uniform Concept Inc, 120 Commerce Drive, Montgomeryville, Pa, 18936
 Uniform Village, Horsham, Pa, 19044
 Uniglobe Travel Inte, 1199 West Pender St, Vancouver Bc V6e2r
 Uniline, 1554 Springrun Rd Ext, Moon Township, Pa, 15108
 Unimart 44027, 477 E Beaver Av, State College, Pa
 Unimart Inc, 1861 Charter Ln, Lancaster, Pa
 Unimart Inc, 1861 Charter Ln, Lancaster, Pa, 17601
 Unimart Inc., 1861 Charter Lane, Lancaster, Pa
 Unimold Inc, 410 Rouser Rd Bldg 1 5th Fl, Coraopolis, Pa, 15108
 Union Acceptance Corp, 713 Plank Rd, New Freedom, Pa, 17349
 Union Associated Food Market, 901 North 11th St, Phila, Pa, 19121
 Union Carbide Corp, P O Box 36004m, Pittsburgh, Pa, 15250-0000
 Union Drilling Inc, 3117 Washington Pike, Bridgeville, Pa, 15017
 Union Fidelity, 4850 Street Rk, Trevose, Pa, 00000-0000
 Union Fidelity Life Ins Co, Union Fidelity Office Partk, Fort Washington, Pa, 19049
 Union Fire Co 1 Amb Divis, P O Box 143, Oxford, Pa, 19363-0000
 Union National Bank, 235 S Poplar St L Cuts And Hea, Mount Carmel, Pa, 17851
 Union Natl Bank, 4th & Wood St, Pgh, Pa, 15230
 Union Pacific Aviation Co, 8th & Eaton Ave, Bethlehem, Pa, 18018
 Union Roofing, 6900 Loretto Ave, Philadelphia, Pa, 19111
 Union Square Ctr For Rehab, 400 Technology Dr Ste 240, Canonsburg, Pa, 15317-9575
 Union Transport Pete Covieio, 1600 Delmar Dr, Folcroft, Pa, 19032
 Uniontown Vol Fire Dept, 127 East Coffey St, Uniontown, Pa, 15401-2905
 Unionville Medical Associ, Ste 2, Kennett Square, Pa, 19348-0000
 Unipath Diagnostics Co., 351 Armand Hammer Blvd., Pottstown, Pa, 19464
 Unique Indoor Comfort, 290 Hansen Access Road, King Of Prussia, Pa, 19406
 Uniscribe Prfssnl Svcs, 2005 Market St, Philadelphia, Pa, 19103
 Uniscripts Inc Of Lower B, C/O Mr Gary Helman, Greensburg, Pa, 15601-0000
 Unison Inc, 1088 Sparrow Rd, Jenkintown, Pa, 19046
 Unisource, 1100 Cassatt Av Fl 1 Rm Risk, Tredyffrin, Pa, 19312
 Unisource, 7575 Brewster Ave, Philadelphia, Pa, 19153
 Unisource, Ne Lockbox P O Box 360829, Pittsburgh, Pa, 15251-0000
 Unisource Worldwide, 1100 Cassatt Road, Berwyn, Pa, 19312
 Unisys, Unisys Way Ms/SI, Blue Bell, Pa, 19424
 Unisys Corp
 Unisys Corp, Po Box 8500 S-3950, Philadelphia, Pa, 19178-0001
 Unisys Corp, Wahlstrom-Phil, Philadelphia, Pa, 19106
 Unitas Literary Monthly, 10 F 180 Keelung Road, Taipei, Fc
 United Artist Theatr, 300 Locoming Mall Circle, Pennsdale, Pa, 17756
 United Bank, Attn Joan Santos Mgr, Philadelphia, Pa, 19106-2326
 United Capital Mortgage, 117 S 17th St Ste 2100, Philadelphia, Pa, 19103-5021
 United Co Lending Corp, 44 Horseshoe Dr, Altoona, Pa, 16601
 United Companies Lending Corporation, As Their Interest May Appear, Coraopolis, Pa, 15108-0500
 United Hospital Inc, 100 W Laurel Ave, Cheltenham, Pa, 19012
 United Media Enterprises, P.O. Box 360726, Pittsburgh, Pa, 15251-6726
 United Mercantile Company, 5648 Friendship Ave, Pittsburgh, Pa, 15206
 United Messaging Inc., 450 Lapp Rd, Malvern, Pa, 19355-1212
 United Methodist Church, Box 366, York Haven, Pa, 17370
 United Methodist Oak Grove Church, C/O Joanne Hill, Fallentimber, Pa, 16639
 United Methodist Witness, 216 State Street, Harrisburg, Pa, 17101
 United Motors, C/O Mellon Bank Dealer Svcs, State College, Pa, 16803-2215
 United National Bank & Trust, 300 Oxford Drive Ste 310, Monroeville, Pa, 15146
 United National Group, Horsham, Pa, 19044
 United One Resources, 270 N Sherman St, Wilkes Barre, Pa, 18703
 United Pacific, 620 Freedom Business Ctr Dr, King Of Prussia, Pa, 19406
 United Parcel Company, Po Box 7247, Philadelphia, Pa, 19170
 United Parcel Service, 15 Oregon Ave, Philadelphia, Pa, 19148-0000
 United Parcel Service, 1821 South 19th St, Harrisburg, Pa, 17113
 United Parcel Service, P O Box 25002, Lehigh Valley, Pa, 18002
 United Recyclers Group Llc, Horsham, Pa, 19044
 United Refrigeration Inc, Philadelphia, Pa, 19154
 United Refrigeration Inc, P O Box 82 0100, Phila, Pa, 19182
 United Research Laboratories I, 3600 Meadow Ln, Bensalem, Pa, 19020
 United States Cellular, Market 607530, Pittsburgh, Pa, 15250-7350
 United States Cellular, Po Box 371345, Pitts, Pa, 15250
 United States Filter, Po Box 360766, Pittsburgh, Pa, 15250
 United States Filter Corp, P.O. Box 360766, Pittsburgh, Pa, 15250-6766
 United States Filter Corp, Po Box 360766, Pittsburgh, Pa, 15250
 Unites Jerome, Co/ John Hancock Co., Pittsburgh, Pa, 15220
 Unity Twp Tax Collect, 1102 Beatty County Rd, Latrobe, Pa, 15650
 Univ Anesthesiology, 300 Mt Lebanon Blvd Ste 2233, Pittsburgh, Pa, 15234-0000
 Univ Int Med Spec, Box 7139, Pittsburgh, Pa, 15213
 Univ Of Pgh Phys Anesthesia, Po Box 360275, Pittsburgh, Pa, 15251
 Univ Of Pgh Physicians, Po Box 371980, Pittsburgh, Pa, 15250-7980
 Univ Of Pitts Phys, 7 Parkway Ctr, Pittsburgh, Pa, 15220-3702
 Univ Of Wisc River Fall Nds1, Horsham, Pa, 19044
 Univ Pulmonary Services, G Level Muh, Pittsburgh, Pa, 15250
 Univa Premex Lab Inc, 3221 Ward St, Pittsburgh, Pa, 15213
 Univer Of Penn, 34th & Spruce Sts, Philadelphia, Pa, 19104
 University Of Sciences In Pa, Apha-Asp Chapter, Philadelphia, Pa, 19104
 Universal Bank Na
 Universal Capital Llc, 1080 Tinton Drive, Ambler, Pa, 19002
 Universal Church, 14 Axtel St, Jamestown, Ny, 14701
 Universal Commodities, Horsham, Pa, 19044
 Universal Hologram, 394 E Roseville Rd, Lancaster, Pa, 17601
 Universal Imaging Corp, 502 Brandywine Pkwy, West Chester, Pa, 19380
 Universal Info Mktg Teleserv C, C O Osc, State College, Pa, 16803
 Universal Life Ins Co, Independence Square, Philadelphia, Pa, 19172
 Universal Mgmt System, 8002 West Chester, Upper Darby, Pa, 19082
 Universal Mission Baptist
 Universal Pest Control, Po Box 383, Ardmore, Pa, 19003
 Universal Pest Control Inc, Po Box 383, Ardmore, Pa, 19003
 Universal Rundle, Po Box 960, New Castle, Pa, 16103
 Universal Teleservices Florida Or Corp, 2171 Sandy Dr State, College, Pa, 16803
 Universal Vendors Inc, 500 Office Center Dr Ste 123, Fort Washington, Pa, 19034-0000
 Universal Vendors Inc, 500 Office Center Suite 123, Fort Washington, Pa, 19034-3219
 Universe Oil Company, P O Box 191, Bridgeville, Pa, 15017
 Universidad Catolical Del Nort, Av Angamos 0610, Antofagasta, Fc
 University Anesthesia Upks, Horsham, Pa, 19044
 University Anesthesiology, 1385 Scaife Hall, Pittsburgh, Pa, 15261-0000
 University City District, 3940-42 Chestnut Street, Philadelphia, Pa, 19104-3111
 University City Housing Co, Horsham, Pa, 19044
 University City New School
 University Copy Service, 3417 Spruce Street, Philadelphia, Pa, 19104
 University Family Medical, C/O Upmc Cancer Center, Pittsburgh, Pa, 15232
 University Family Pract, Po Box 335, Petrolia, Pa
 University Gastroenterology, 480 Main Bldg, Phila, Pa, 19017
 University Orthopedic Center, 101 Regent Court, State College, Pa, 16801
 University Otolarynhead, Po Box 400126a, Pittsburgh, Pa, 15268-0126
 University Pediatrics Associat, Univ Ped Ent Assoc, Pittsburgh, Pa, 15213
 University Pediatrics Assocs, 3414 Fifth Ave 2nd Floor, Pittsburgh, Pa, 15213
 University Pizza, 205 S Main St, Slippery Rock, Pa
 University Radiologists, 200 Lothrop St, Pittsburgh, Pa, 15213
 University Radiologists, Po Box 400076 W, Pittsburgh, Pa, 15268-0000
 University Radiology Services, Po Box 982, Bala Cynwyd, Pa, 19004
 University Real Estate, C/O Charlie Shotwell, Berwick, Pa, 18603
 University Surgical Assoc, P O Box 40086, Pittsburgh, Pa, 15268-0000
 University Of Maryland
 Unkefer Brothers Construction Co, 1816 Callowhill Street, Philadelphia, Pa, 19130
 Unlimited Lock, Downingtown Arms, Downingtown, Pa, 19335
 Unsuhuy Arnaldo, Apt B97, Bensalem, Pa, 19020-2647
 Unsworth Allen, 232 Strouse Ave, State College, Pa, 16803-1631
 Unterberg David, Rr 4 Box 8258, Milford, Pa, 18337-9513
 Unterberger Theodora, 3300 Darby Rd Unit 3302, Haverford, Pa, 19041
 Unterkofler Natalie, 223 Windsor Court, Glen Mills, Pa, 19342-2025
 Unum Life Insurance, Po Box 7777-W8250, Philadelphia, Pa, 19175-8250
 Up Valley Enterprises, Box 255, Meshoppen, Pa, 18630
 Upadhyaya Rahul, 1133 Holland St 3, Crumlyne, Pa, 19022

Upcm Health Plan, 1 Chatham Center, Pittsburgh, Pa, 15219
 Updegraff Elsie, 1117 Columbus Ave Apt 5, Lemoyne, Pa, 17403
 Updegraff Lorraine H, Updegraff Lvg Tr Dtd 10/5/98, Elizabethtown, Pa, 17022-3113
 Updegraff Luther G, Updegraff Lvg Tr Dtd 10/5/98, Elizabethtown, Pa, 17022-3113
 Updegraff Margaret T, 529 A Hummel Ave, Lemoyne, Pa, 17043-0000
 Updegrove Cynthia L
 Updegrove Judith, 314 Laurelwood Rd, Pottstown, Pa, 19465-6920
 Updegrove William Clyde Iii, 1021 Allen St, Allentown, Pa, 18103-0000
 Updegrove William Clyde Jr, 1021 Allen St, Allentown, Pa, 18103-0000
 Updegrove William Jr C, 1021 W Allen St, Allentown, Pa, 18102
 Uphoff Frank B, 777 Ferry Rd, Doylestown, Pa, 18901-2102
 Uphold Evelyn, 318 W Race St, Stowe, Pa, 19464
 Uphold Robert Jr M, Rr 1 Box 200b, Greensboro, Pa, 15338
 Upland Borough Of Secretarys O, Castle Av, Upland, Pa, 19015
 Upland Mortgage
 Uplinger Brian T, 125 Madison St, Byrnedale, Pa, 15827-9711
 Upmc Bedford Memoria, 10455 Lincoln Hwy, Everett, Pa, 15537-7046
 Upmc Community Medicinein, Po Box 382046, Pittsburgh, Pa, 15250-8046
 Upmc Health Care, One Chatham Center, Pittsburgh, Pa, 15219
 Upmc Health Care, Po Box 2999, Pittsburgh, Pa, 15230
 Upmc Shadyside, 5230 Centre Avenue, Pittsburgh, Pa, 15232-1304
 Upmc Shadyside Hospital, C/O Cardiolo, Pittsburgh, Pa, 15232
 Upmc St Margaret, 200 Delafield Rd Ste 4020, Pittsburgh, Pa, 15215
 Upmc St Margaret, Po Box 360381, Pittsburgh, Pa, 15251-6381
 Upmc St Margaret Mem Hosp, 815 Freepport Rd, Pittsburgh, Pa, 15215-3301
 Upmc Work Partners, Po Box 371917, Pittsburgh, Pa, 15215
 Upmcs Emergency Medicine Inc, Po Box 371629, Pittsburgh, Pa, 15251
 Upmcs Emrg Med St, 815 Freepport Rd, Pittsburgh, Pa, 15215
 Upmunc Xxx, Pob 31826, Philadelphia, Pa, 19104-0000
 Upp, 200 Lothrop Street, Pittsburgh, Pa, 15213-0000
 Upp Inc, Po Box 371980, Pittsburgh, Pa, 15250
 Upp University Center, P O Box 360275, Pittsburgh, Pa, 15251-6275
 Uppal Jasvir S, 12984 64th Street
 Upper Bucks Medical, 817 Lawn Ave, Sellersville, Pa, 18960
 Upper Chester Police Dept, 84 Furey Rd, Boothwyn, Pa, 19061
 Upper Darby Amb Service, 7241 W Chester Pk, Upper Darby, Pa, 19082
 Upper Darby Belltelco Fed, 1410 Bywood Avenue, Upper Darby, Pa, 19082
 Upper Main Line Ymca, 1416 Berwyn Paoli Road, Berwyn, Pa, 19312
 Upper Merion Baseball Assoc, 196 Halstein Rd, Gulph Mills, Pa, 19406
 Upperman Charles J, Box 86, Concordville, Pa, 19331-0000
 Upr Dby Opt 200, Garrett Rd Long Lane, Upper Darby, Pa, 19082
 Upright Kevin, Water Street, Thompson, Pa, 18465
 Upright Sharon A
 Upright Todd A, Po Box 547, Hallstead, Pa, 18822
 Ups Supply Chain Solutions, Po Box 371232, Pittsburgh, Pa, 15250-0000
 Upshaw Gary, 506 3rd Apt 1, North Versailles, Pa, 15137
 Upstate Admin P55, 723 James St., Syracuse, Ny, 13203
 Upton Marcus A, 121 Ridge Rd, Carlisle, Pa, 17013-9232
 Upton Margaret
 Upton Michael K, Box 265, Bowmansville, Pa, 17507
 Uptown Auto Sales, 5229 Greene St, Philadelphia, Pa, 19144
 Urakami Atsushi, 133-3 Obara, Japan
 Uram Joshua, 1223 Fleetwood Rd, Rydal, Pa, 19046-1807
 Urbach Lauren, 23 Broad St, Hatboro, Pa, 19040-0000
 Urban Amy Jean, 524 Gay Street, Phoenixville, Pa, 19460-3826
 Urban And Regional Inform Sys Assoc, Dept 77-6100, Chicago, Il, 60678
 Urban Christopher, 8696 Mayfair Drive, Mckean, Pa, 16426
 Urban Edward, 1274 Blytheburn Rd, Mountaintop, Pa, 18707-9014
 Urban Essentials Inc, 1024 Market St, Philadelphia, Pa, 19107
 Urban Flavor, 3639 Germantown, Philadelphia, Pa, 19140
 Urban Flavor Unlimited, 3639 Germantown Ave, Philadelphia, Pa, 19140
 Urban Frank J, 2601 Espy Ave, Pittsburgh, Pa, 15216-2115
 Urban Gloria B, 12721 Coldspring Rd, Waynesboro, Pa, 17268
 Urban Irene, 1210 Park St, Mc Keesport, Pa, 15132
 Urban John W, 12721 Coldspring Rd, Waynesboro, Pa, 17268
 Urban Joseph A, 1274 Blytheburn Rd, Mountaintop, Pa, 18707-9014
 Urban Josephine L, 1274 Blytheburn Rd, Mountaintop, Pa, 18707-9014
 Urban Jule, 46 East Merritt St, Plains, Pa, 18705-2002
 Urban League, 2909 W Columbia Ave, Philadelphia, Pa, 19121
 Urban Marie, 325 Drummers Lane, Wayne, Pa, 19087
 Urban Mary A, 722 Spruce Street, Kulpmont, Pa
 Urban Mary H, 28 S Pearl St, Lancaster, Pa, 17603
 Urban P, Rr 1 Box 330 7, Ligonier, Pa, 15658
 Urban Redevelopment Authority00000-0000
 Urban Scott W, 1277 Walnut Dr, Danielsville, Pa, 18038
 Urban Shelly, 1127 Red Rose Ln, Villanova, Pa, 19085
 Urban Tammy, 148 E King St Apt A, Malvern, Pa, 19355
 Urban Tree Connection, 5125 Woodbine Avenue, Philadelphia, Pa, 19131
 Urban Walter, 3354 Salmon Street, Philadelphia, Pa, 19134
 Urbanchick Andrew, 18 Park Ave, Swopersville, Pa, 18704
 Urbaniak Phillip A, Po Box 640 Koa Campgrnd, Tunkhannock, Pa, 18657
 Urbano John, Po Box 57, Strasburg, Pa, 17579
 Urbanski Frank J, 6264 Gillespie St, Philadelphia, Pa, 19135-3215
 Urbanski Joseph, 2012 E First St, Phila, Pa, 19125
 Urbanski Mary J, 10475 West Main Rd #B, North East, Pa, 16428-2859
 Urbina Maria Felix, 229 S. Fourth Street, Reading, Pa, 19602
 Urbine William F, 1789 Chapel Ave, Allentown, Pa, 18103
 Urch Elizabeth Veale, 337 Devon Way, West Chester, Pa, 19380-6826
 Urena Manuel, 672 Union St, Lancaster, Pa, 17603
 Urgent Ambulance Service, 478 Bethel Rd, Aston, Pa, 19014-3142
 Uriah Ronald, 1108 Lakeview Drive, Bridgeville, Pa, 15017
 Urian Lois J, 401 Haverford Place, Swarthmore, Pa, 19081
 Uriarte John, Greentown, Pa
 Uribe Manuela, 4152 Ridge Ave., Phila, Pa, 19129-1534
 Uribe Martin, Economics Dept
 Urice Alyse M, 241 Ridge Ave, New Kensington, Pa, 15068
 Urich John L, 910 Drexel Hills Blvd, New Cumberland, Pa, 17070
 Urick Amy, 713 Cherokee Rd, Eglin Afb, Fl, 32542
 Urlik John M, Clara M Urlik Jt Ten, Springdale, Pa, 15144
 Urim Nuredini, 3009 Cardin Place, Eagleville, Pa, 19403
 Urish Popeck & Company, Three Gateway Center, Pittsburgh, Pa, 15222
 Urkhoff Alex, 872 N 22nd St, Philadelphia, Pa, 19130-1435
 Urkoff Vera E, 147 East Columbia Ave, Atlas, Pa, 17851
 Url Inc, 5320 Jaycee Ave, Harrisburg, Pa, 17112
 Url Inc, 5320 Jaycee Avenue, Harrisburg, Pa, 17112
 Urmann Evelyn, 2 D, Philadelphia, Pa, 19145-0000
 Urmann Robert A, 2 D, Philadelphia, Pa, 19145-0000
 Urofsky Edward, 606 Colebrook Rd, Philadelphia, Pa, 19115
 Urologic Associates Of Allentown, 1240 South Cedar Crest Blvd, Allentown, Pa, 18103
 Urologic Surgeons Inc, Po Box 7777 W7670, Phila, Pa, 19175
 Urological Assoc Of Lancaster Ltd, 620 West Duke Street, Lancaster, Pa, 17603
 Urological Care Assoc Inc, 1313 Dekalb St, Norristown, Pa, 19401
 Urological Surgery, Horsham, Pa, 19044
 Urology Of Charles, Horsham, Pa, 19044
 Urquhart Elizabeth, 5026 Delahanty Street, Pittsburgh, Pa, 15207
 Urrutia Ana R00000-0000
 Urrutia Linda, 5307 Spruce Mill Dr, Yardley, Pa, 19067
 Urrutia R S, 213 Timber Lake Drive, Venetia, Pa, 15367
 Urso F R, 4068 Mt Royal Blvd #217, Allison Park, Pa, 15101-0000
 Urso Gary M, 720 Venango Ave, Pittsburgh, Pa, 15209
 Urso Jenny L, 720 Venango Ave, Pittsburgh, Pa, 15209
 Urso Theresa, 620 Miller Ave, Clairton, Pa, 15025
 Urvi Vyas K, 10122 Alexandria Lane, Philadelphia, Pa, 19116
 Ury William A, Trans World Radio, Kowlsoon, Fo, 00000-0000
 Us Army Recruiter Bn
 Us Bank, 216 Franklin Street, Johnstown, Pa, 15901
 Us Bank National Assoc
 Us Bank Network Services, Commerce Court Pap80720, Pittsburgh, Pa
 Us Can Company And, 20 Council Avenue, Wheatland, Pa, 16161
 Us Cellular, Po Box 371345, Pittsburgh, Pa, 15251
 Us Clearing Corp
 Us Clearing Corp Tr Ira, 5351 M Wissahickon Ave, Phila, Pa, 19144-5238
 Us Environmental Protection
 Us Filter, Box 360776, Pittsburgh, Pa, 15250
 Us Filter, Po Box 360766, Pittsburgh, Pa, 15250-6766
 Us Filter Corp, Po Box 360766, Pittsburgh, Pa, 15250-6766
 Us Filter Operation Service, 921 Saw Mill Run Blvd., Pittsburgh, Pa, 15220
 Us Food Service Austin, Horsham, Pa, 19044
 Us Health Care, 980 Jolly Road, Blue Bell, Pa, 19422
 Us Healthcare, 955 Chesterbrook Blvd 200, Wayne, Pa, 19087
 Us Healthcare, Po Box 3013, Blue Bell, Pa, 19422
 Us Investigations Services Inc, 1137 Branchton Rd Po Box 26, Annandale, Pa, 16018
 Us Investigations Svcs, 801 Arch St Ste 410, Philadelphia, Pa, 19107-2429
 Us Life Ins Co, Po Box 15236, Reading, Pa, 19612-5236
 Us Med Serv Of Penns, Yeadon, Pa, 19033
 Us Medical Services Of Pa, P.O. Box 374, Folsom, Pa, 19033
 Us Mortgage Network Inc, 115 Vip Dr Ste 120, Wexford, Pa, 15090
 Us Mortgage Network Inc, 115 Vip Drive Ste 120, Wexford, Pa, 15090
 Us Outdoor Inc, Mechanicsburg, Pa, 17055-0000
 Us Property & Appraisal Services, Po Box 16489, Pittsburgh, Pa, 15242
 Us Reality, 2901 Grant Av, Philadelphia, Pa, 19114
 Us Refresh, 4060 Blanche Road, Bensalem, Pa, 19020
 Us Sprint, P O Box 41700, Philadelphia, Pa, 19101-0000
 Us Taekwondo A, Horsham, Pa, 19044
 Usa Ardc Armament Research & Dvlpt Ctr, 1 Overcash Ave Bldg S238, Chambersburg, Pa, 17201-4150
 Usa Clean Carman Llc, 56 Sexton Rd, Mckees Rocks, Pa, 15136-2753
 Usa Distribution Services, 11 Lloyd Ave Ste 250, Latrobe, Pa, 15650
 Usa Farmers Home Administratio, 413 Greenville Road, Mercer, Pa, 16137-9216
 Usa Limo, 10 Industrial Park Hwy Ms 84, Lesta, Pa, 19113
 Usa Meps, Gregg Ritson, Philadelphia, Pa, 19101
 Usa Waste Managementbronx, Horsham, Pa, 19044
 Usame Tunaguy, 23 Valley Road, Philadelphia, Pa, 19126
 Usanga Patrick E, 1001 Taylor Drive, Folcroft, Pa, 19032
 Usavage Dorothy, 2815 W 6th St, Chester, Pa, 19013-0000
 Uschald Annie, Pfistermeister Strasse 65, 92224 Amberg
 Uscsa National Office, 318 W Main St, Kutztown, Pa, 19530
 Usd 453 Leavenworth Ks School, 11 S Gulph Rd, King Of Prussia, Pa, 19406
 Usda Ams Tobacco Programs, 1400 Independence Ave Sw, Washington, Dc, 20250-0002
 Usdin Jack, 500 Grant St, Pittsburgh, Pa, 15258
 Usdin Sheila, 500 Grant St, Pittsburgh, Pa, 15258
 User Friendly, 1238 William Flynn Hwy, Glenshaw, Pa, 15116
 Usfs Pittston, 13 Rutledge Dr, Pittston, Pa, 01864
 Ushc, P. O. Box 1109, Blue Bell, Pa, 19422-0770
 Usher Dolores I, 818 Shady Ave, Donora, Pa, 15033
 Usher George, Donora, Pa, 15033
 Usher Raymond, 2439 Park Ave, Philadelphia, Pa, 19132
 Usher Roberta M, 3211 Fuller St, Philadelphia, Pa, 19136
 Usi Administrators, Po Box 776, Mellville, Ny, 11747
 Usi Midatlantic, Valley Forge Corp Center Ste 200, Trooper, Pa, 19403-2428
 Usiak Joseph, 3720 Brownsville Rd, Pittsburgh, Pa, 15227-0000
 Uskuraitis David, 230 Mckinley Ave, East Vandergrift, Pa, 15629-0000
 Uskuraitis Kim, 230 Mckinley Ave, East Vandergrift, Pa, 15629-0000
 Uslenghi John J, 124 Lynne Dr, Beaver Falls, Pa, 15010
 Usmani Saadat, 607 Locust Lane, West Chester, Pa, 19380
 Usner Kevin E., 1161 Browstone Ridge Dr., New Holland, Pa, 17557
 Uss Inc, 1509 Muriel St Ms 23serv Cntr, Pittsburgh, Pa, 15203
 Ussack Deborah, Po Box 312, Glenshaw, Pa, 15116
 Ussler Steven L, P O Box 742, Pottstown, Pa, 19464-0000
 Ussler William Jr, P O Box 742, Pottstown, Pa, 19464-0000
 Usui Keiko, 2-1-26 Esaka-Cho Rm 510, Japan
 Usw Enterprises Inc, 2 Greenwood Sq Bldg 2, Bensalem, Pa, 19020
 Usx U S Steel Group, Pittsburgh, Pa, 15219
 Ut Nguyen Dba, Hot Nail Salon, Coatesville, Pa, 19320
 Utah Valley State, Horsham, Pa, 19044
 Utariello Kathleen, Horsham, Pa, 19044
 Utaris Antoinette, 201 Schuylkill Ave, Shenandoah, Pa, 17976
 Utegg Harry, Rr 2, Hawley, Pa, 18428
 Utli Corp Micro Coax Div, 206 Jones Blvd, Pottstown, Pa, 19464
 Utility Mack, Installations Inc, Lewisville, Pa, 19351
 Utility Workers Of America, C/O Lewistown Gas Co, Lewistown, Pa, 17044
 Utrecht Manufacturing Cor, 33 Thirty Fifth Street, Brooklyn, Ny, 11232
 Utsch Hans, 819 Church Road, Wayne, Pa, 19087-4714
 Utsch Linus, 921 Jackson, Allentown, Pa, 18102

Utsch Theresa, 921 Jackson, Allentown, Pa, 18102
 Utsumi Sandra S, Ave Mariano De Souza Melo 347
 Uttard Catherine Mrs
 Uttard James M, 226 Lafayette Ave, Bethlehem, Pa, 18017
 Uttard James Michael Mr, 2226 Lafayette Ave, Bethlehem, Pa, 18017
 Utter Gary, Stewartstown, Pa, 17363
 Utz John A, 203 Valley Drive, Valencia, Pa, 16059
 Unnet Technologies, Horsham, Pa, 19044
 Unnet Technologies Inc, Horsham, Pa, 19044
 Uv Industries Inc, Attn Trustee U S & Lark Mine &, Farrell, Pa, 16121-0270
 Uwamahoro Charlotte, 1227 Duncan Ave, Allison Park, Pa, 15101-2717
 Uwe Andrew E, 206 Tall Trees Dr, Scranton, Pa, 18505
 Uwe Jennifer T, 206 Tall Trees Dr, Scranton, Pa, 18505
 Uwesweet Modupe Y, 206 Tall Trees Dr, Scranton, Pa, 18505
 Uzar Daniel, 1100 N Negley Ave, Pittsburgh, Pa, 15206
 Uzun Sergey, 105 Mall Blvd Ste 282 W, Monroeville, Pa, 15146
 Uzzle Judith, 1000 Roundhouse Ct, West Chester, Pa, 19380

V

V & S Medical Associates Llc, 24 West Washington St, Bradford, Pa, 16701-1233
 V Band Corporation, Po Box 7777 W501848, Philadelphia, Pa, 19178-1848
 V F W Home Association, 1108 Swissvale Ave, Pittsburgh, Pa, 15221-2403
 V Span, 1100 First Avenue, King Of Prussia, Pa, 19406
 V W R Scientific, Division Of V W R Scientific Prod C, Pittsburgh, Pa
 V&C Caribbean Cuisine, P.O. Box 1836, Norristown, Pa, 19404
 Vacation Showplace, 1150 First Ave Ste 900, King Of Prussia, Pa, 19406
 Vacations Inc, 44 E Broad St, Bethlehem, Pa, 18018
 Vacca David, 1551 Butler Pike, Blue Bell, Pa, 19422-2545
 Vaccarelli Jodi, 15 Raven Drive, Chadds Ford, Pa, 19317
 Vaccarello Patricia A, Now Patricia A Sitarik, Prospect, Pa, 16052
 Vaccaro Pearl Cust, 13 Marshall Drive, Camp Hill, Pa, 17011-1146
 Vaccaro Rae, 13 Marshall Drive, Camp Hill, Pa, 17011-114
 Vaccesshealth, 1212 South Abington R, Clarks Sum, Pa, 18411-0000
 Vacciano Korkus Victoria I, 109 Ridge Pike, Lafayette Hill, Pa, 19444-0000
 Vache Carol A, 30 Penn Ave Apt B, Souderton, Pa, 18964-0000
 Vactor Raymond V Dc, 130 Wexford Bayne Rd, Wexford, Pa, 15090
 Vacuum Processes I Ltd, 152 Amelia Drive, Levittown, Pa, 19057
 Vadala Nunziato, 50 Brown Street, Carbondale, Pa, 18407
 Vadden Jane M, 4715 Marple St, Philadelphia, Pa, 19136
 Vadden Paul D, 4715 Marple St, Philadelphia, Pa, 19136
 Vaddy Jose L, 33 W James St Apt 4, Lancaster, Pa, 17603-3049
 Vaders Davis C Jr, 515 Marks Rd, Oreland, Pa, 19075-0000
 Vadnais Leonne, 440 Victor Huga No 8, St Jean, Fo, 00000-0000
 Vaeades Thomas, 320 Broad St, Spring City, Pa, 19475
 Vaganova Zinaida P, 2979 W. School House Lane, Philadelphia, Pa, 19144
 Vagasky Donald J, 325 Columbia St Apt 108, Sharon, Pa, 16146-1257
 Vagelsong Elizabeth, 4640 Woodland Ave, Drexel Hill, Pa, 19026
 Vagley Richard Md, Plastic Sur, Pittsburgh, Pa, 15206-3828
 Vagley Richard T Md, Plastic Sur, Pittsburgh, Pa, 15206-3828
 Vail Esther L, Po Box 100, Kennett Square, Pa, 19348
 Vail Robert, 5136 1/2 Broad St, Pittsburgh, Pa, 15222
 Vail William R, Rd 5 Box 5650, East Stroudsburg, Pa, 18301-9268
 Vaillancourt Chandra, Subway Store #: 11966 - 0, Philadelphia, Pa, 19103
 Vaive John F, 1010 Fitzwater St, Philadelphia, Pa, 19147
 Vakreckova Katarina, 900 Chauvet Dr, Pittsburgh, Pa, 15275-1046
 Val Kay Slippery Rock Boro, 306 E Water Street, Slippery Rock, Pa, 16057
 Val Kay Slippery Rock Boro, Po Box 126, Slippery Rock, Pa, 16057
 Val Pro Corporation, York New Salem, Pa, 17371
 Valadez Felipe A, 1521 Martin St, State College, Pa, 16803
 Valania Jonathan, 253 N 3rd St, Philadelphia, Pa, 19106
 Valaria Ben, North St, Phoenixville, Pa, 19460
 Valaw John, 100 Green Boro Lane, Pittsburgh, Pa, 15220
 Valazquez Felisita M, 548 S Court St, Reading, Pa, 19601
 Valbro Business Forms, Horsham, Pa, 19044
 Valcis Theodore G, 3924 Old Gettysburg Pike, Confederate H, Pa
 Valcor, 708 Haldane Dr, Kennett Square, Pa, 19348
 Valdes Juan, 2546 Riverbend Rd, Allentown, Pa, 18104
 Valdes Tomas B Md, Po Box 8500-6985, Philadelphia, Pa, 19178
 Valdez Amado, 3069 North Lawrence Street, Philadelphia, Pa, 19133
 Valdez Catalina, 308 S Main Street, Chambersburg, Pa, 17201
 Valdez Myrna P, 8-B Torre Salcedo
 Valdira Inc, 719 723 Liberty, Allentown, Pa, 18102
 Valdiserri Connie, 1617 Shady Plain Rd, Apollo, Pa, 15613-8910
 Valdivia Luis G, 544 S. 2nd Street, Darby
 Valena Elena V Md, 516 Sunberry St, Johnstown, Pa, 15904-0000
 Valencia Aureo R, 19 E. Walnut Street, Hanover, Pa, 17331
 Valencia Pablo Jr, 639 Walnut Street Apt 1, Easton, Pa, 18042-0000
 Valencia Sergio, 3815 N. Darien Street, Philadelphia
 Valencius Christopher S, 11 Rose Ave, Weymouth, Ma, 02188-14
 Valens Information System, 1260 Woodland Avenue, Springfield, Pa, 19064
 Valenta Francis E, 40 Willow Creek Rd, Wrightsville, Pa, 17368-9504
 Valenta Kevin, 274 Lancaster Ave, Malvern, Pa, 19355
 Valente John M, 1032 Hellertown Rd, Bethlehem, Pa, 18017
 Valente Roberto F, Apt J3 7, Warminster, Pa, 18974-3481
 Valenti Mid Atlantic Management, Ncas Of Pa, Harrisburg, Pa, 17177-8974
 Valentin America, 605 North Franklin St., Lancaster, Pa, 17602
 Valentin Brunilda, 2305 N Hancock St, Philadelphia, Pa, 19133-3000
 Valentin Danny, 3346 N Rand Street, Philadelphia, Pa
 Valentin Diaz Luz E, 323 Elm St Apt 3, Reading, Pa, 19601
 Valentin Eddie, 2360 N Leithgow St, Philadelphia, Pa, 19133-0000
 Valentin German, 1914 N Mascher St, Philadelphia, Pa, 19122-0000
 Valentin Joel, 2051 N Orianna Street, Philadelphia, Pa, 19122
 Valentine Banyasz A Ler Atty, Co Richard Cole Esq, Buffalo, Ny, 14202
 Valentine Carlos L, 232 Yankee Rd Lot 346, Quakertown, Pa, 18951
 Valentine Elizabeth, 954 Upper Gulph Rd, Wayne, Pa, 19087
 Valentine John W, 2544 N 33rd St, Philadelphia, Pa, 19132-2806
 Valentine Kathryn A, 67 Hunter St, Tamaqua, Pa, 18252-1938
 Valentine Kieph R, 1717 Bath Rd, Bristol, Pa, 19007
 Valentine Lois G, 721 Lawrence Lane, Aubler, Pa
 Valentine Maria, 3721 N Randolph St, Philadelphia, Pa, 19140
 Valentine Myles K, 67 Hunter St, Tamaqua, Pa, 18252-1938
 Valentine Ollie Mae, 20 Holland Ave, Ardmore, Pa, 19003
 Valentine Thomas, 954 Upper Gulph Rd, Wayne, Pa, 19087
 Valentine Timmy L, Hc 5 Box 4, Everett, Pa, 15537-0000
 Valentine William S, 1612 Conquest Parkway, Ft Washington, Pa, 19034-0000
 Valentino Agapito, 165 W Dauphin St
 Valentino Joseph, 7103 Harrison Ave, Pittsburgh, Pa, 15218
 Valentino Limousine Inc, 3345 Bookman Ave, Pittsburgh, Pa, 15227-0000
 Valentinos Pizza, Toensmeir Adjustment, Philadelphia, Pa, 19125
 Valenzuela Carolyn, 4632 D St, Philadelphia, Pa, 19120
 Valenzuela Elisanta, 174 West Fern Street, Philadelphia, Pa, 19120
 Valenzuela Rogelio, 1343 Amar, San Pedro, Pa
 Valergakis Kalliope, 991 Rydal Rd, Rydal, Pa, 19046
 Valerie Domoto, Po Box 850, Hershey, Pa, 17033-0000
 Valerie Levinson Kramer, 1035 Catalpa Rd, Warminster, Pa, 18974
 Valerio Gregory J, 874 Mystic Ln, Norristown, Pa, 19403-3666
 Valerio Inc., 537 E Lafayette St, Norristown, Pa, 19401
 Valerio Kellee, Lansdale, Pa, 19446
 Valerio Vincent, 71 East Argyle Street, Valley Stream, Ny, 11580
 Valse Debra, Rr 3 Box 73r, Cresco, Pa, 18326
 Valse Joseph, Rr 3 Box 73r, Cresco, Pa, 18326
 Valet Media Solutions Inc, 48 Main St, Pittsburgh, Pa, 15215017
 Valevas Peter, 506 Donegal Ct, Royersford, Pa, 00000-0000
 Valez Anita, 1236 Duffield St, Pgh, Pa, 15206
 Valianatos Evaggelia, 5204deweyst, Whitehall, Pa, 18052
 Valiknac Thomas, Rd 8, Sewickley, Pa, 15143
 Valinsky Marvin, Po Box 81870, Pittsburgh, Pa, 15217
 Valkovec Suzan, 900 Mickley Rd Apt Tt4, Whitehall, Pa, 18052
 Vallari Robert, 2652 Mercer St, Philadelphia, Pa, 19125
 Vallari Susan, 2652 Mercer St, Philadelphia, Pa, 19125
 Vallario Ralph, 335 N 8th St, Reading, Pa, 19601
 Vallas David C, 235 Church Road, Lansdale, Pa, 19446
 Valle Carmen, 4346 Tackawanna St
 Valle Lydia, 230 W Champlost St
 Valle William F, 2126 Wentworth Drive, Camp Hill, Pa, 17011-7450
 Vallecilla Pranas A, 666 W Germantown Pk, Plymouth Meeting, Pa, 19462
 Vallee Barleara V, 2515 Alfred Drive, Yeadon
 Vallejo Judith E, 4727 A Street, Philadelphia, Pa, 19140
 Valley Leama S, 337 E Hottter St, Philadelphia, Pa, 19119
 Vallemont Surgical Assoc, Co Dr Ridings, Lewistown, Pa, 17044
 Vallemont Surgical Assoc, In Care Of Dr Ridings, Lewistown, Pa, 17044
 Valley Automobile Club, Charles J Spitale, Wilkes Barre, Pa, 18703
 Valley Cheese Co Op, Rd 1 Box 251, Enon Valley, Pa, 16120-9615
 Valley Community Services
 Valley Distributors Inc, 2947 Felton Rd, Norristown, Pa, 19401
 Valley Distributors Inc, 53 E Lincoln Avenue, Hatfield, Pa, 19440-2540
 Valley Engineering Group Inc, 515 Orlando Ave, State College, Pa, 16801
 Valley Excavating, Paving Inc, Hellertown, Pa, 18055
 Valley Forge, 3548 Pin Oak Lane, Chalfont, Pa, 18914
 Valley Forge Anesthesia Assoc, Blue Bell, Pa, 19422-0439
 Valley Forge Asset Management, Attn Trading Dept, King Of Prussia, Pa, 19406-2801
 Valley Forge Auto Center, Valley Forge, Pa, 19102
 Valley Forge Colonial Lp, 1150 First Ave, King Of Prussia, Pa, 19406
 Valley Forge Courier Srv, 1009 W 9th Ave, King Of Prussia, Pa, 19406
 Valley Forge Fairfield, 258 Mall Blvd, King Of Prussia, Pa, 19406
 Valley Forge Flag Co, 530 Washington St, Royersford, Pa, 19468
 Valley Fule, 937 W Main St, Mt Pleasant, Pa, 15666
 Valley Hauling, 2697 Lapp Road, Allentown, Pa, 18104
 Valley Land Trust, 1964 Glendower Dr, Lancaster, Pa, 17601
 Valley Medical, Facilities Inc, Beaver, Pa, 15009
 Valley Medical Fac Inc, Sewickley Vly Hosp Div, Pa, 15143
 Valley Medical Group, 55 Valley Stream Pkwy Ste 200, Malvern, Pa, 19355
 Valley Mfg Union, Po Box 251, Dallas, Pa, 18612
 Valley Pain Assoc, Horsham, Pa, 19044
 Valley Quarries Inc, Po Box J, Chambersburg, Pa, 17201
 Valley Rent All Inc, 140 Hazel Street, Wilkes Barre, Pa, 18702
 Valley Rentallunited Rentals, Horsham, Pa, 19044
 Valley Scotch, Rr 2 Box 7d Drive, Hollidaysburg, Pa, 16640
 Valley Spring Womens Health, Horsham, Pa, 19044
 Valley Tire Company, 2107 Gibsonton Road, Belle Vernon, Pa, 15012
 Valley View Maintenance Esp, C/O Robert A. Brunori, Jessup, Pa, 18434-1459
 Valleygreen Flowers Gifts In, 605 Springhouse Village Center, Spring House, Pa, 19477
 Valli Joseph J, 725 5th Ave, Bethlehem, Pa, 18018-3657
 Vallier Bernard, One Tower Bridge, West Conshohocken, Pa, 19428-2877
 Valliyotveetil Mohankumar, 603 Deer Run, Norristown, Pa, 19403
 Vallone Stacey, 3133 Shrewsbury Rd, Allentown, Pa, 18104-4825
 Vallozzi Carol L, 695 College Ave, Greensburg, Pa, 15601
 Valnord David, 10900 Bustleton Avenue, Philadelphia, Pa, 19116
 Valois Robert, 13 Summitt Sq Ct #222, Langhorne, Pa, 19047
 Valones Joseph, 528 E Olney Ave, Philadelphia, Pa, 19120
 Valore Patricia J, 219 Hudson St, Rapitch, Pa
 Valosin Agnes, General Delivery, Branchdale, Pa, 17923
 Valosin Charles J, Maple Rd, Pottsville, Pa, 17901-0000
 Valosin Martha M, Maple St, Pottsville, Pa, 17901-0000
 Valquip Corporation, Po Box 8500 50220, Philadelphia, Pa, 19178-0000
 Value Drug Co, Altoona, Pa
 Value King, Horsham, Pa, 19044
 Value Rx, 3684 Marshall Ln, Bensalem, Pa, 19020
 Value Rx / Hpi, Value Rx Penn Mail Order, Bensalem, Pa, 19020-5914
 ValueLink, 1611 Brooke Drive, Royersford, Pa, 19466
 Valuetowne Inc, Stinson Rd, Reading, Pa, 19605
 Valvano Rocco, 914 Dunmore St, Scranton, Pa, 18512-1114
 Valvano Rocco F, 925 Ferdinand St, Scranton, Pa, 18508-1719
 Valverde Terry L, Po Box 778, Monroeville, Pa, 15146
 Vamos Elaine M, 3428 Cherry St, West Mifflin, Pa
 Vampelt Idell, 5650 Walton Ave, Phila, Pa, 19143
 Van Alstine G, 425 South Church St, West Chester, Pa, 19380
 Van Arkel Gehard T, 08/31/92, Haverford, Pa, 19041-1213
 Van Arsdale, 801 Ferry St. Apt. C, Easton, Pa, 18042
 Van Arsdalen Regina, Po Box 479, Newtown, Pa, 18940-0479
 Van Audenhove Tracy, 625 Elm Ave, Oakdale, Pa, 15071-1408
 Van Dam Holdings Inc., 333 E Lancaster Ave, Wynnewood, Pa, 19096-1929
 Van Decker William A, 1051 Montgomery Aven, Penn Valley, Pa, 19072
 Van Die Company Inc, 62 Sherbrook Blvd, Upper Darby, Pa, 19082-4617

Van Dijk Rhonda, 05/21/95, West Chester, Pa, 19382-0000
 Van Guard Group Vanguard Index Trust V, P O Box 1100, Valey Forge, Pa, 19482
 Van Horn Baber Jean, C/O Pnc Bank N.A, Philadelphia, Pa, 19103-5119
 Van Horn Patricia, 17 Mill St, Phoenixville, Pa, 19460
 Van Horne Baber Jean Trustee For, C-O Provident National Bank, Philadelphia, Pa, 19101
 Van Johnson, 1728 Moore St, Philadelphia, Pa, 19145-0000
 Van Loan George, 3834 Haverford Ave, Philadelphia, Pa, 19104
 Van Orden Merline E, 205 E Drinker St, Dunmore, Pa
 Van Orden Sheila D, 205 E Drinker, Dunmore, Pa
 Van Schaik A, 160 Old Kennett Rd, Kennett Square, Pa, 19348
 Van Terry, Arlington & Oxfords Sts, Chester, Pa, 19014
 Van Transportation Service Inc, Ste 400, Pittsburgh, Pa, 15228
 Van Wagenen Joeline A, Rr 1 Box 499, Wingdale, Ny, 12594
 Van Waters & Rogers Inc Health Plan
 Vanace Evelyn M, 39 N Main St, Doylestown, Pa, 18901
 Vanadium Enterprisescorporation, 98 Vanadium Rd, Bridgeville, Pa, 15017
 Vanallen Diane L, 1832 Woodledge Circle, State College, Pa, 16803
 Vanallen Edward, 1832 Woodledge Circle, State College, Pa, 16803
 Vanallen Edward J, 1832 Woodledge Drive, State College, Pa, 16803-0000
 Vanaman Kathryn, 200 Karen Cir, Glenolden, Pa, 19036-1947
 Vananglen Heidi T, C/O Heidi T Frayer, Wayne, Pa, 19087-0000
 Vanarsdale Susette C, 230 Wyoming Ave Apt 11b, Kingston, Pa, 18704-3522
 Vanartsdalen Carol A Tr A
 Vanater Gerald W, Rr 1 Box 277, New Galilee, Pa, 16141-0000
 Vanatta Jamie R, Rd 3 Box 253, Mifflinburg, Pa, 17844
 Vanauken Evelyn, 570 Polk Valley Rd, Stroudsburg, Pa, 18360-9594
 Vanauken Greg, 570 Polk Valley Rd, Stroudsburg, Pa, 18360-9594
 Vanauken Gregory, 570 Polk Valley Rd, Stroudsburg, Pa, 18360-9594
 Vanbiersel Stephan M, 130 Frohlich Ln, Valencia, Pa, 16059-0000
 Vanblargen Paul, 343 S Lehigh Ave, Frackville, Pa, 17931
 Vanburen Amy Jo Aikens, 108 S Keystone Ave, Sayre, Pa, 18840
 Vanburen Mark, 3720 Starlight Ave, Philadelphia, Pa, 19102
 Vanbuskerk Thomas, 2522 Radcliffe Ave, Roslyn, Pa, 19001
 Vanbuskirk Ellen, 829 Electric Street, Scranton, Pa, 18509
 Vanbuskirk Jamie S, 1160 Marie Avenue, Ephrata, Pa, 17522-1524
 Vancara Arthur J, 215 Bevington Road, Pittsburgh, Pa, 15221-0000
 Vance Bertha M, 328 Mulberry St, Darby, Pa, 19023
 Vance Charles, 3940 Poplar St, Philadelphia, Pa, 19104
 Vance Dean, 1714 Mt. Vernon St., Philadelphia
 Vance E Physicians, Horsham, Pa, 19044
 Vance Eleanor H, 38 Militia Hill Rd, Warrington, Pa, 18976
 Vance Emergency Physicians, Po Box 13602, Philadelphia, Pa, 19101
 Vance Joan, 2647 Dickinson Street, Philadelphia, Pa, 19146
 Vance Joan M, 104 Abilene Lane, Lancaster, Pa, 17603
 Vance Nowell C, 3940 Poplar St, Philadelphia, Pa, 19104-1116
 Vance Richard Z, 732 Perry Hwy, Pittsburgh, Pa, 15229-1160
 Vance Tina, 2066 Heaters Hill, Matamoras, Pa, 18336
 Vance William J, 272 Magnolia Dr, Levitteton, Pa, 19054
 Vancleef Morriion, 607 Coventry Lane, Glen Mills, Pa, 19342
 Vancleef Peter, 607 Coventry Lane, Glen Mills, Pa, 19342
 Vancleve Carol F, 2653 Woodview Dr, Bensalem, Pa, 19020-6014
 Vancourier Barrett, 1001 Worthington Drive, Exton, Pa, 19341
 Vancunningham A, 402 Wayne Ave, Chambersburg, Pa, 17201-3719
 Vandalen Cynthia, 243 Guilford Rd, Fairless Hls, Pa, 19030-1311
 Vandegrift F L, 2961 N Bailey St, Philadelphia, Pa, 19132
 Vandegrift Joseph H, 11 Raymond Road, Broomall, Pa, 19008
 Vandegrift Wilma, Rr 7 Box 85d, Wellsboro, Pa, 16901
 Vandemark Robert B, Rr2 Box 205 Ac, Laceyville, Pa, 18623-0000
 Vandenbrink Stewart, Po Box 68 Route 235, Laurelton, Pa, 17835
 Vandenhandel Laura, Po Box 419, Ferry, Pa, 18438
 Vandenhork Yvonne, Sambeeksedyk 4, Netherlands
 Vandenoever Menno, Po Box 98485 Solane Pk, South Africa
 Vandepool Harry J, 211 Clinton Ave, Waverly, Ny, 14892
 Vander Veen Susan A, 25102 State Street, Saegertown, Pa, 16433
 Vanderburg Brenda, 1602 Liberty Ct, North Wales, Pa, 19454
 Vandercook David, 102 E Long Ave, Du Bois, Pa, 15801
 Vandergrift W Craig, Levittown, Pa, 19055
 Vanderhoef Jesse D, 300 Hannum Mill Rd, West Grove, Pa, 19390
 Vanderhoff Debra M, 304 S Franklin St Apt 1, Wilkes Barre, Pa, 18702
 Vanderhorst Anthony, 528 Rose St, Yeadon, Pa, 19050
 Vanderhorst Gary M, 209 Foxcroft, Pittsburgh, Pa, 15220-0000
 Vanderhorst Joyce V, Box 10281, Harrisburg, Pa, 17105-0281
 Vanderkeyl Amy K., 550 Davenport Rd., Berwyn, Pa, 19512
 Vanderlinden Marleen, 360 Quail Run La, West Chester, Pa, 19382
 Vanderlinden Patricia Ann, 144 Ritner St, Phila, Pa, 19148
 Vanderlip Donald E, Po Box 382, Morgantown, Pa, 19543
 Vandermallie Jessica, 239 W 8th St Apt 4, Erie, Pa, 16501
 Vanderpoel Elizabe, 9930 Frankstown Rd, Pittsburgh, Pa, 15235
 Vanderpoel Kevin E, Rr 1 Box 77, Ulster, Pa, 18850
 Vanderpool Dorothy M, Monroeton, Pa, 18832-0031
 Vanderslice John T, 3417 Tudor St, Philadelphia, Pa, 19136
 Vanderslice Robert, 2500 Chestnut St, Chester, Pa, 40000
 Vanderslice Suzanne, C/O Mrs Suzanne Vishneski, West Chester, Pa, 19380
 Vanderslice Suzanne, 1285 Hall Rd, Westchester, Pa, 19380-1601
 Vanderstine William J, 428 E Moyer St, Philadelphia, Pa, 19125
 Vanderveur John, 46 Franklin Avenue, Rosemont, Pa, 19010
 Vandervoerde Frans, Tjongerpad 10, Netherlands
 Vandervyver Ronel, Groenkloof, South Africa
 Vanderwel Gertrude, Hc 62 Box 320, Honesdale, Pa, 18431-9324
 Vanderwel William, Hc 62 Box 320, Honesdale, Pa, 18431-9324
 Vanderzee Blanche, 146 11 106th Avenue, Jamaica, Ny, 11432
 Vandevelde Christopher, 814 Carpenter Ln, Philadelphia, Pa, 19119
 Vandiepen Julia A, 5625 Frontenac St, Philadelphia, Pa, 19124
 Vandorick Michael J, 2118 Kent Road, Abington, Pa, 19001-3612
 Vanduser Jay H, 58 Prospect St, Susquehanna, Pa, 18847
 Vandusky Julie, 577-D Brookdale Road, Scotrun, Pa, 18355
 Vandyke, Horsham, Pa, 19044
 Vane Jeannette, Rd 1 Box 442, Scottdale, Pa, 15683
 Vanegas Iraida, 4338 Palmetto, Phila, Pa, 19124-0000
 Vanelli Paul, 235 Browns Drive, Easton, Pa, 18042
 Vanemburgh Chester N, P O Box 451, Easton, Pa, 18044
 Vanemburgh Doris, P O Box 451, Easton, Pa, 18044
 Vanesko Kenneth P, Essington, Pa, 19029
 Vanessa Alexander Paul Bros, 450 Domino Lane Apt H11, Philadelphia, Pa, 19128
 Vanessa Boyd & Chestnut Hill
 Vanevery Michelle L, 9-B Birch House, Douglassville, Pa, 19518
 Vanez Guadalope H, 542 Walnut St, Allentown, Pa, 18102
 Vanfesssem Marinus A, 1 Black Hawk Cir Apt G12, Downingtown, Pa, 19335-2745
 Vanfleet Lloyd, 1966 Newtom Ransom Blvd, Clarks Summit, Pa, 18411
 Vanfossen James H
 Vanfosson Adam, 515 Fourth St, West Elizabeth, Pa, 15088
 Vanfosson Jeff, 113 E Irvin, State College, Pa, 16801
 Vangard Group Cr Acct 99, Po Box 2600, Valley Forge, Pa, 19482
 Vanger Alvan M, 256 S 2nd St, Lehighton, Pa, 18235-2106
 Vangilder Jane, 840 N. Muhlenburg St., Allentown, Pa, 18104
 Vangorden Catherine M, C/O Stanley Van Gordan, Louistown, Pa, 17044-1845
 Vanhart Richard, 3126 Br4istol Pike, Bensalem, Pa, 19020
 Vanhat James, 4626 Penn Street, Philadelphia, Pa, 19124
 Vanheiningen Dirk Jr, Rr 2 P O Box 249, Watsontown, Pa, 17777-0249
 Vanhise Daniel, 11 Mary Ln, Levittown, Pa, 19057
 Vanhoeven Peter, 1500 Locust St, Philadelphia, Pa, 19102
 Vanhorn Abigail E, 5817 Cobblestone Dr, Erie, Pa, 16509-3573
 Vanhorn Amy, 750 Rt 40, West Alexander, Pa, 15376-9802
 Vanhorn George, 1533 Pine St, Philadelphia, Pa, 19102
 Vanhorn George F, 1533 Pine St, Philadelphia, Pa, 19102
 Vanhorn George T, 316 Castlegate Rd, Pittsburgh, Pa, 15221
 Vanhorn Herbert C, 11 Franklin Getz Dr, Buamad, Pa
 Vanhorn Lisa A, 217 B Easton Rd, Willow Grove, Pa, 19090
 Vanhorn Loraine G, 5817 Cobblestone Dr, Erie, Pa, 16509-3573
 Vanhorn Michelle, 23 Morton Ave Apt E, Ridley Park, Pa, 19078
 Vanhorn Patrick, 23 Morton Ave Apt E, Ridley Park, Pa, 19078
 Vanhorn William H, 526 Winchester Rd, Warminster, Pa, 18974-5556
 Vanhorne Baber Jean, C/O Provident National Bank Na, Philadelphia, Pa, 19103-5119
 Vanhovel Paula J, 1107 Blackshollow Rd, Apollo, Pa, 15613-0000
 Vanhuse Anna, 43 School St, Moon Run, Pa
 Vanhusen Victoria R, 200 Ross Rd, King Of Prussia, Pa, 19406
 Vanieva Olga, 3900 Freeman Road, Erie, Pa, 16510
 Vanistendael Catherine A, Apt 507, Munhall, Pa, 15120
 Vankayalapat Srivenkateswara Prasad, 714 Waterview Ln, Philadelphia, Pa, 19154-2541
 Vankirk Gary V, 817 Stanton Ave, Pittsburgh, Pa, 15209
 Vankirk John N, C/O John Robert Van Kirk, Sewickley, Pa, 15143-0000
 Vankirk John Robert, 1500 Oliver Bldg, Pittsburgh, Pa, 15222
 Vankirk Ryan R, 7th Floor Forum Place, Harrisburg, Pa, 17101
 Vankirk Tina, 817 Stanton Ave, Pittsburgh, Pa, 15209
 Vanko John Iii, 555 Jeffrey Rd, Millersville Md, Pa, 21108-1626
 Vanle Hung, 2024 S 17th St, Philadelphia, Pa, 19145-0000
 Vanliew Elizabeth G, 910 Old Lancaster Rd, Bryn Mawr, Pa, 19010-3105
 Vanlieu Laura, 8 Dubs Circle, Mechanicsville, Pa, 17050
 Vanloan Jonathan, 47 Nutt Rd., Phoenixville, Pa, 19460
 Vanluvender Paul Iii, 1343 Penn Ave, Scranton, Pa, 18509
 Vanluvender Richard J, 4 State Rd # 503, Media, Pa, 19063
 Vanmay Inc, 130 S Fairview Ave, Upper Darby, Pa, 19082
 Vann Brain K, 113 Worcester Ave Apt 7, Harrisburg, Pa, 17111
 Vannname Dolores, 653 Radnor Valley, Villanova, Pa, 19085
 Vanneman Margaret E, 21 Woodbine Ave, Narberth, Pa, 19072-1814
 Vanness Robert, Po Box 546, Clarks Summit, Pa, 18411
 Vannote Joan E, 11 Timbertop Trl, Newfoundland, Pa, 18445-9786
 Vannote Joan Elsa, 11 Timbertop Trl, Newfoundland, Pa, 18445
 Vanorden Charles F, 1248 Susquehanna Rd, Ambler, Pa, 19002
 Vanorden Frederick J, Rr 3 Box 449, Drums, Pa, 18222
 Vanore Bla Nancy, 611 Cornerstone Lane, Bryn Mawr, Pa, 19010
 Vanore Marianne, 13 Stratford Village, Lancaster, Pa, 17602
 Vanormer Dean, 128 Tuscola St, Pittsburgh, Pa, 15211
 Vanosten Brian R., 224 1st Ave. P.O. Bo, Richlandtown, Pa, 18955
 Vampelt Gordan S, 3833 Dogwood Ln, Doylestown, Pa, 18901
 Vanravenswaa Karen A, 55 South 5th Apt #3, Easton, Pa, 18042
 Vanreel Jane M, 5205 8th Ave, Temple, Pa, 19560
 Vanrensler Barry W, Pa
 Vanrossum Brita, 1011 W King Rd, Malvern, Pa, 19355
 Vansants Power Equ, 804 2nd St Pike, Southampton, Pa, 18966
 Vansciver Christian, 28 Oxford, Fernwood, Pa, 16680
 Vansciver Sally W, 723 Glengarry Rd, Philadelphia, Pa, 19118-4110
 Vanscooy Keith T, 121 Atherton Dr, Exton, Pa, 19341-2181
 Vanscyoc Kelly E, 3939 Wayne St, Erie, Pa, 16504
 Vanslycke Eugene, Sayre,
 Vanstar, 2008 Renaissance Dr, King Of Pruss, Pa, 19406
 Vanstar, P.O. Box 7777-W7710, Philadelphia, Pa, 19175-7710
 Vanstone Mary, 2505 South Howard St, Philadelphia, Pa, 19148-4733
 Vantiggelen Douglas L, 3 Sandy Way, Reading, Pa, 19607
 Vantiggelen Douglas L, 715 Rosewood Dr, Douglassville, Pa, 19518
 Vantu Phuoc, 615 65th Ave, Philadelphia, Pa, 19126-3822
 Vanus Janice, 118 Parkway, Mckeessport, Pa, 15131-1122
 Vanvalkenburgh Denise A, 33lloydav, Malvern, Pa, 19355
 Vanvelkenburg Lisa, 824 Wallace St, York, Pa, 17403
 Vanvo Nhan, 351 1/2 North 11th Street, Reading, Pa, 19604-2903
 Vanwhy Paula S, P.O. Box 671, Bartonsville, Pa, 18321
 Vanwhy Peter, 323 West Bennett St #1, Luzerne, Pa, 18709
 Vanwhy Todd D, 542 Hamilton Avenue, Kingston, Pa, 18704
 Vanwie Helen R, 208 Williams Rd, Butler, Pa, 16001-2746
 Vanwormer Dewayne L, Star Route, Cranberry, Pa, 16319
 Vanzee Gabrielle, 804 Hosfeld St, Clarks Summit, Pa, 18411-1941
 Vanzee Larry Cust, 804 Hosfeld St, Clarks Summit, Pa, 18411-1941
 Varadarjan Muthia, 300 State St, Erie, Pa, 16507
 Varano Anthony J Jr, 1220 Valley Forge Rd, Valley Forge, Pa, 19482
 Varano Construction Co
 Varano Vincent, 2421 S 13th Street, Philadelphia, Pa, 19148-3506
 Varchol William C, 558 Vickroy Ave, Johnstown, Pa, 15905-3929
 Vardis Mike, New Kensington, Pa
 Varela Edgar, 930 Green St, Norristown, Pa, 19401
 Varenick Bridget, 412 W Poplar, Shenandoah, Pa, 17976
 Varga Susanna, 1515 E. Lincoln Highway, Coatesville, Pa, 19320-2494

Vargas Francisco, Po Box 213, Granada
Vargas Iraida, 2320 N 3rd St
Vargas Jesse, 22 South 3rd Street Apt 7, Reading, Pa, 19611
Vargas Jose, 553 North Front Street, Reading, Pa, 19601-0000
Vargas Jose, Apt 71, Langhorne, Pa, 19047
Vargas M Cristina, Cinvestav-Ipn Apdo Postal 73, Mexico 97310
Vargas Maria I, Horsham, Pa, 19044
Vargas Maria S, 4138 N 5th St, Philadelphia, Pa, 19140
Vargas Miguel, 755 North 9th St, Allentown, Pa, 18102
Vargas Osiris, 444 Blue Mountain Lake, E Stroudsburg, Pa, 18301
Vargas Ricardo, 3555 N 5th Street, Philadelphia, Pa, 19140-0002
Vargas Victor, Rear 1071 Mckinley Avenue, Johnstown, Pa, 15905
Vargas Yaratzed, 1517 Wingocking, Philadelphia, Pa, 19134
Varghese Valsa, 10900 Bustleton Ave Apt C25, Philadelphia, Pa, 19116
Vargo Gady Etux A, Po Box 52, Bobtown, Pa, 15315
Vargo Matthew G, 2428 East 44th St, Erie, Pa, 16510
Vargo Ronald F, 413 11th Street, Windber, Pa, 15963
Vargo Roselyn S, 6 Lecky Ave, Pittsburgh, Pa, 15212
Vargo Steve J., 61 River Avenue, Natrona, Pa, 15065-2609
Vargo William A, Rt 1 Box 210 Woodlawn Dr, Zionsville, Pa, 18092
Varhely Gregory M, 308 Kauffman St, Philadelphia, Pa, 19147-0000
Vari April Lynn, 827 Hawthorne Rd, Bethlehem Northampton Co, Pa, 18018
Variety Club, The Childrens Charity, Philadelphia, Pa, 19102-4405
Varin Cecile M, 70 St Germain St Apt 802, Rimouski Pqg5l 7k1
Vario Matteo, 713 Garibaldi Ave, Roseto, Pa, 18013
Varju Alyssa, 691 Concord Road, Nazareth, Pa, 18064-0000
Varju Jeffrey, 691 Concord Road, Nazareth, Pa, 18064-0000
Varklet William, Rr 1, White Haven, Pa, 18661
Varley Marie, 22 Oakland Terrace, Newark, NJ, 07106
Varner Pharus, Road, Millfintown, Pa, 17059
Varner Diane, 500 Halsey Avenue, Pittsburgh, Pa, 15221
Varner Genevieve, 1 Commerce Square, Philadelphia, Pa, 19103-0000
Varner Harry C, 15742 Cumberland Hwy, Newburg, Pa, 17240-9626
Varner Joshua S, 3098 Warren Rd Apt 3, Indiana, Pa, 15701
Varner Madeline B, 412 Virginia Ave, Butler, Pa, 16001-5846
Varner Martha E, Road, Millfintown, Pa, 17059
Varner Salinda, 15742 Cumberland Hwy, Newburg, Pa, 17240-9626
Varney Edward, 2 Mine Valley Rd, Schwenksville, Pa, 19473
Varoumas Argero, 131 E Goepp Street, Bethlehem, Pa, 18018-0000
Varra John F, 156 W Susquehanna St, Allentown, Pa, 18103
Varrasse Michael F, 2709 Silverside Road, Wilmington
Varricchio Angelo L, Po Box 28917, Philadelphia, Pa, 19151-0917
Varsanyi Irene, 602 S Washington Square, Philadelphia, Pa, 19106-4115
Varsanyi Joseph, 602 S Washington Square, Philadelphia, Pa, 19106-4115
Vartanian Andrew, 170 Fariston Drive, Philadelphia, Pa, 19124
Vartanian Andrew, 661 Garland St, Philadelphia, Pa
Vartanian Gason Andrew, 170 Faridon Drive, Philadelphia, Pa, 19120
Vartanian Jason, 170 Farriston Dr, Philadelphia, Pa, 19120
Vartanian Jason, 170 Farriston Drive, Philadelphia, Pa, 19120
Vartanian Jason, 710 Seminole St, Philadelphia, Pa
Vartanian Jason Andrew, 170 Fariston Drive, Philadelphia, Pa
Vartanian Jason Andrew, 172 Fairston Drive, Philadelphia, Pa, 19120
Vartanian Marie T, 4036 N Marshall St, Philadelphia, Pa, 19140
Vartanian Marissa, 170 E Fariston Dr, Philadelphia, Pa, 19120
Vartanian Marissa Ann, 170 East Fariston Drive, Philadelphia, Pa, 19120
Vartanian Monica, 661 Garland St, Philadelphia, Pa, 19120
Varughese Allen, 1126 Kent Lane, Philadelphia, Pa, 19115
Varunok Maria L, 1198 Ironbridge Road, Columbia, Pa, 17512-0000
Varunok Maria Louise, 1198 Iron Bridge Rd, Columbia, Pa, 17512-9621
Varvarelis Michael E, 1330 Sycamore Ave, Bethlehem, Pa, 18017
Varvoutis Michael, 433 Croyden Rd, Upper Darby, Pa, 19082-0000
Vasiao Franco, 1925 Lawrence Rd, Havertown, Pa, 19083
Vasanello Lorenzo, Università Di Lecce-Cnr, Lecce
Vasbinder Roberta L, Rd 1 Box 364, South Fork, Pa, 15956-0000
Vasbinder William H, Rd 1 Box 364, South Fork, Pa, 15956-0000
Vascular Lab Asc, P O Box 447, Dover, Pa, 17315
Vascular Lab Associates, Po Box 151, Abington, Pa
Vasellass John II, John Vasellass II, Dallastown, Pa, 17313
Vasey John C, 2910 Cowpass Rd, Hatfield, Pa, 19440
Vashon Robert Estate Of, 110 Chatham Manor, Ardmore, Pa, 19003
Vasilev Valentin T, P O Box 572, Bryn Mawr, Pa, 19010-0572
Vasiliades Mary E, 725 Artvue Dr, Pittsburgh, Pa, 15243-1615
Vasiliadis Maria, 140 Heather Rd, Upper Darby, Pa, 19082
Vasiliadis Praxiteli, 140 Heather Rd, Upper Darby, Pa, 19082-0000
Vasisth Smita, 4150 Camberlay Dr, York, Pa, 17402-0000
Vasisth Vinod, 4150 Camberlay Dr, York, Pa, 17402-0000
Vaskovich David, 1409 4th St, Nanty Gl, Pa, 15943
Vasquez Angel, 3511 N. Ella Street, Philadelphia
Vasquez Carlos, 1151 Mechanic St, Bethlehem, Pa, 18015-2025
Vasquez Daniel A, 209 Mccully St, Pittsburgh, Pa, 15216-0000
Vasquez Elizabeth, 60 Little Gap Rd, Palmerton, Pa, 18071-5004
Vasquez Hugo, 103 Latona St., Philadelphia, Pa, 19147
Vasquez Lorraine, 619 W Liberty St, Allentown, Pa, 18102-2935
Vasquez Manuel, Horsham, Pa, 19044
Vasquez Maria, 2541 N 4th St, Philadelphia, Pa, 19133
Vasquez Michelle, 2230 N Mascher St, Philadelphia, Pa, 19133-3730
Vasquez Nazario, 5146 N Hutchinson St, Philadelphia, Pa, 19141
Vasquez Ojevcev B, 1005 Newark Rd, Toughkenamon, Pa, 19374
Vasquez Pedro, 144 East Courtland St, Philadelphia, Pa, 19120
Vasquez Tahina, 1102 Apt 1 N 3rd St, Harrisburg, Pa, 17102
Vasquez-Torres Luis E, P O Box 5466, Harrisburg, Pa, 17111
Vass Albert L, 1236 White Birch Lane, Carlisle, Pa, 17013
Vass Constance A, 1236 White Birch Lane, Carlisle, Pa, 17013
Vassal Agency-Brokers, 116 W Eagle Road, Havertown, Pa, 19083
Vassallo Charles, 1699 Main Street, Brockway, Pa, 15824-1738
Vassallo Cheryl L, 6129 Pondview Drive, Birdsboro, Pa, 19508
Vassallo Edward A Custodian, 2222 Lombard St 1st Rear, Philadelphia, Pa, 19146-1108
Vassallo Lena S, Brighton Village Apt 1 B, Broomall, Pa, 19008-2911
Vassallo Luz M, 501 Freedom Blvd, Coatesville, Pa, 00000-0000
Vassallo Michell, 501 Freedom Blvd, Coatesville, Pa, 00000-0000
Vassallo Richard Md, 2701 Holme Ave, Philadelphia, Pa, 19152
Vassalluzzo Lena, 2245 Jackson St, Phila, Pa, 19145
Vassalotti Agnes, 2706 Rhawn Street, Philadelphia, Pa, 19152
Vassalotti Bros Inc, 2808 Cottman Av, Philadelphia, Pa, 19149
Vassar College, Vassar Debate Society, Poughkeepsie, Ny, 12601
Vassil Libby, 301 North 54th Street, Philadelphia, Pa, 19139-2005
Vater Robert, 1301 Lakewood Ave, Pittsburgh, Pa, 15220
Vates Frances H, 360 Lincoln Ave, Beaver, Pa, 15009-2316
Vates Thomas S, 360 Lincoln Ave, Beaver, Pa, 15009-2316
Vatner Stephen, 1411 Grandview Ave #811, Pittsburgh, Pa, 15211-0000
Vattay Anton, 827 Beaver Hall, Univ Park, Pa, 16802
Vaughan Anita J, 127 Ninth St, Fallriver, Ma, 2720
Vaughan C J Phd, 401 Shady Ave, Pittsburgh, Pa, 15206
Vaughan D W, 1037 Alcott St, Phila, Pa, 19149
Vaughan Dennis W, 1466 Carol Road, Meadowbrook, Pa, 19046
Vaughan Margaret, 1048 W Baltimore Pike, Middletown, Pa, 17057
Vaughan Mary F, 3370 Babcock Blvd, Pittsburgh, Pa, 15237-2422
Vaughan Peter B, 5961 Drexel Rd, Philadelphia, Pa, 19131
Vaughan Ruth M, 300 Caversham Rd, Bryn Mawr, Pa, 19010
Vaughan Theodore, 3370 Babcock Blvd, Pittsburgh, Pa, 15237-2422
Vaughan Thomas M, 119 Saw Creek Estates, Bushkill, Pa, 18324-9404
Vaughan Warner G Estate Of, 300 Caversham Rd, Bryn Mawr, Pa, 19010
Vaughn Bruce, 145 W North St, Waynesboro, Pa, 17268-1262
Vaughn Communications Inc, Po Box 30458, Philadelphia, Pa, 19103-8458
Vaughn James, 330 Chestnut St, Royersford, Pa, 19468
Vaughn James P, Rd 1, Allentown, Pa, 18104
Vaughn Joann S, 1237 South 57th St, Philadelphia, Pa, 19143
Vaughn Josephine L, 1535 Polk Ave, Altoona, Pa, 16602-6103
Vaughn Leigha, 1309 North Ave, Wilkingsburg, Pa, 15221-0000
Vaughn Leslie, 1934 Woodward Ave, Pittsburgh, Pa, 15226
Vaughn Robert, 413 North Union St, Philadelphia, Pa, 19104
Vaughn Samuel, Po Box 96, Grays Landing, Pa, 15461
Vaught Jean, R D 3 Box 438 Lowe Rd, Stewartstown, Pa, 17363
Vaugh Joan, R D 3 Camp Meeting Rd., Sewickley, Pa, 15143
Vaughn Orley M, R D 3 Camp Meeting Rd., Sewickley, Pa, 15143
Vaul Trust, 622 S Central Ave Apt 1104, Canonsburg, Pa, 15317
Vaultrust, 11350 McCormick Rd Drive, Hunt Valley, Md, 21031-1002
Vaurio Kathryn P, 535 Gradyville Rd # G 140, Newtown Sq, Pa, 19073-0000
Vautar Cindy, 400 Fifth Ave, Pittsburgh, Pa, 15219
Vavasori Angela M, Po Box 1262, State College, Pa, 16804-1262
Vavra Ashley M, Box 39a, Whitehaven, Pa, 18661-0000
Vavrek Joseph, 622 Thompson Ave, Donora, Pa, 15033-1931
Vavrek Mary, 622 Thompson Ave, Donora, Pa, 15033-1931
Vazquez Angelica P, 1019 Franklin St, Reading, Pa, 19602-1205
Vazquez Arroyo Angel L, 927 W Eric Ave, Philadelphia, Pa, 19140
Vazquez Celita, 4007 N 6th St, Philadelphia, Pa, 19140-0000
Vazquez Cirilo B, 156 N 5th St, Reading, Pa, 19601-3402
Vazquez Esteban, 680 Radnor St, Harrisburg, Pa, 17110
Vazquez Francisca, 2250 N Howard St, Philadelphia, Pa, 19133
Vazquez Gladys, 10 N 5th St, Columbia, Pa, 17512-1202
Vazquez Gomez Carlos M, 4510 N D Street, Philadelphia, Pa, 19120-0000
Vazquez Ismael, 423 Railroad St, Allentown, Pa, 18102
Vazquez Jose, 1705 Mt Vernon St
Vazquez Jose, 321 E Baltimore Pike, West Grove, Pa, 19390
Vazquez Jose A, 485 Judie Ln, Lancaster, Pa, 17603
Vazquez Julian, C/O Carmen Sanchez, Philadelphia, Pa, 19134
Vazquez Lori, 845 N 8th St, Allentown, Pa, 18102
Vazquez Maria, 1819 Lynfield Dr, Bethlehem, Pa, 18015
Vazquez Melissa A, 1115 Oak St., Allentown, Pa, 18102
Vazquez Phyllis, T-A Fogarty Van Lines, Broomall, Pa, 19008
Vazquez Ramon, 914 Centre St, Easton, Pa, 18042
Vazquez Raymond, 519 West King St Apt C41, Philadelphia, Pa, 19144
Vazquez Roberto, 3634 N 3rd St, Philadelphia, Pa, 19140
Vazquez Samuel, 1360 Ridge Ave, Philadelphia, Pa
Vazquez Santana Miguel A, 4510 N D Street, Philadelphia, Pa, 19120-0000
Vazquez Trujillo Manuel, 214 Towpath Rd, Duncannon, Pa, 17020
Vc3596, Corporate Trust Pavc3596 Vgob, Philadelphia, Pa, 191091
Vci, 10 W Union St, Nanticoke, Pa, 18634
Vci, 120 Kedron Ave, Holmes, Pa, 19043-0000
Veals Charles T, R R 1, Waymart, Pa, 18472-9705
Veany Laura, 140 Julius St, Pittsburgh, Pa, 15206
Veasey Genevieve I, 706 Johnston St, Philadelphia, Pa, 19148
Vecchio Jon V, 420 Abbeyville Rd, Bethel Park, Pa, 15228-0000
Vecchione Donna, 14 Kirkcaldy Drive, West Chester, Pa, 19382-7285
Veccilio James E, 15 W Wayne St, Warren, Pa, 16365-2174
Vecheren Steve Jr F, 60 Main Street, Harleigh, Pa, 18225
Ved Sudha A, Po Box 8500, Philadelphia, Pa, 19178-0001
Vedo Andrea L, Rt 1 Box 1324, Clarendon, Pa, 16313-9732
Veenis Martha, 3439 Logan Ferry Rd, Murrysville, Pa, 15668-9736
Veer Erik Vant, Po Box 322, Etters, Pa, 17319
Veeraraghavan Senthil, 5562 Hobart St, Pittsburgh, Pa, 15217
Veet Michael A, 911 Deatrach Ave, Middletown, Pa, 17057-2824
Vefo Inc, Horsham, Pa, 19044
Vega Aida, Po Box 10, Fredericksburg, Pa, 17026
Vega Clara, Economics Dept-160 Mcneil
Vega Computer, Philadelphia, Pa, 19154
Vega Edwin Jr, 1st Fl, York, Pa, 17404
Vega Estate Of Virginia, 1015 St.Joseph St, Lancaster, Pa, 17603
Vega Gabriela, 127 W State Str, Kennett Square, Pa, 19348-0000
Vega Gary R, 946 Walnut Ave, Pittsburgh, Pa, 15234
Vega Gerardo, 436 S 5th St, Reading, Pa, 19602-2642
Vega Juan R, 5 North Mary Street, Lancaster, Pa, 17603
Vega Maria L, 330 W Courtland St, Philadelphia, Pa, 19140-0000
Vega Muntz Luis G, 138 Silver Spur Drive, York, Pa, 17402
Vega Richard I, 1501 Little Gloucester, Blackwood, NJ, 8012
Vega Roberto, 609 E. Gibson Ave, Scranton, Pa, 18509
Vega Ruben C, Pob 519, Carlisle, Pa, 17013
Vegansky Marilyn, 7 E Main St, Hazleton, Pa, 18201-7826
Veherick Richard, 255 Ebeaver Ave, State College, Pa, 16801-0000
Vehish Christina L, 217 Richards Way, Exton, Pa, 19341
Veil Marie, 3057 Reese, Philadelphia, Pa, 19104
Veillard Beatrice, 2150 Fanshawe Street, Philadelphia, Pa, 19149
Veit Dorothy, C/O Robert Pinto, Media, Pa, 19063-2803
Veit Sheila, 489 W Prospect Ave, Downingtown, Pa, 19335

Veith Electric, 14937 S Norrisville Rd, Meadville, Pa, 16335
 Veith Geoffrey W, 341 Overlook Ln, Gulph Mills, Pa, 19428
 Velasquez Ismael, 99 Archbald St, Carbondale, Pa, 18407
 Velasquez Julio, 1521 Pineridge, Bushkill, Pa, 18324-9707
 Velasquez Julio, 521 Cherry Street, Norristown, Pa, 19401
 Velasquez Ortega Jose C, 88 W Ross St, Wilkes-Barre, Pa, 18702
 Velasquez Sonia, 2205 South 9th St, Allentown, Pa, 18103
 Velazque Francisco J, 2304 Wichita Space 161, Scranton, Pa, 18502
 Velazquez Dyal M, 834 Coates Street, Coatesville, Pa, 19320
 Velazquez Eduardo H, 3300 Street Rd Apt, Bensalem, Pa, 19020
 Velazquez Enrique, 40 W Washington St, Chambersburg, Pa, 17201-2442
 Velazquez Jose M, Po Box 8084, Lancaster, Pa, 17608
 Velazquez Luis A, 124 South 12th Street, Reading, Pa, 19602
 Velazquez Marybell, 2635 N Hutchinson St, Philadelphia, Pa, 19133-1902
 Velazquez Migna, 240 Penn St, Reading, Pa, 19602-1022
 Velazquez Nicolas, 1695 Treetop Dr Apt 8a, Erie, Pa, 16509-0000
 Velazquez Saul, 4341 N 9th St
 Velez Gerard S, 235 Lancaster Ave, Frazer, Pa, 19355
 Velez Juan, 5103 Walker St, Phila, Pa, 19124
 Velez Leddy Katherine, 225 Strathmore Rd, Havertown, Pa, 19083-3723
 Velez Marisol, Andres Aruz, Fr, Fc
 Velez Olga, 227 East Mayfield Street, Philadelphia, Pa, 19134
 Velez Salvador D, 22 N Washington St, Pottstown, Pa, 19464-0000
 Velezquintana Mariam, 2947 N Phillip St, Philadelphia, Pa, 19133
 Velija Alit, Po Box 9028, Allentown, Pa, 18109
 Velik Ilona L, 266 Washington Pl, Telford, Pa, 18969
 Velik Peter F, 266 Washington Pl, Telford, Pa, 18969
 Velik Peter F, 266 Washington Pl, Telford, Pa, 18969
 Velilla Doris M, 2852 Jasper Street, Philadelphia, Pa, 19134
 Velitskovich Maria, Pa
 Vellano Frank V, 3023 Fairview Rd, Gibsonia, Pa, 15044-9128
 Vellios Anthony, 6727 Cottage St, Phila, Pa, 19135
 Velliquette Randall L, Horsham, Pa, 19044
 Velosky Tekla, 7023 Oxford Ave, Philadelphia, Pa, 19111
 Velperga Samuel, 160 Iola Avenue, Washington, Pa, 15301
 Velperga Samuel, 2 Broadview Place, Washington, Pa, 15301
 Velter James Jr, 1814 Meadow St, McKeesport, Pa, 15132
 Velter Julia, 1814 Meadow St, McKeesport, Pa, 15132
 Velter Products Inc, 22 N 27th St, Harrisburg, Pa, 17103
 Velthoen Adrianus, Pieter Bindervoetln 22, Zuidhorn, Fo, 00000-0000
 Velthoen Esther J, Pieter Bindervoetln 22, Zuidhorn, Fo, 00000-0000
 Velthoen Jacob A, Pieter Bindervoetln 22, Zuidhorn, Fo, 00000-0000
 Velthoen Marianne R, Pieter Bindervoetln 22, Zuidhorn, Fo, 00000-0000
 Velthoen Rena, Pieter Bindervoetln 22, Zuidhorn, Fo, 00000-0000
 Veltri Darlene, Po Box 1632, Greensburg, Pa, 15601
 Venable Abraham, 2802 Webster Ave, Pittsburgh, Pa, 15219
 Venable Brittney Rae, 228 N 38th St, Allentown, Pa, 18104-0000
 Venable Emily, 401 S Narberth Ave Apt 1b, Narberth, Pa, 19072
 Venafra Michael R, 1801 Market Street, Philadelphia, Pa, 19103-1675
 Venafra Robert E, 1801 Market Street, Philadelphia, Pa, 19103-1675
 Venango Health Network, Po Box 230, Franklin, Pa, 16323
 Venango Machine Co, P O Box 239, Wattsburg, Pa, 16442
 Venango Steel Inc, 1655 Pittsburgh Road, Franklin, Pa, 16323
 Venator Group Corporate S, Po Box 2731, Harrisburg, Pa, 17105273
 Venator Group The, P.O. Box 2663, Camp Hill, Pa, 17011
 Vencare Pharmacy Service, Horsham, Pa, 19044
 Vendig Hilda, 2766 Grant St, Lower Burrell, Pa, 15068
 Vendrick Alison K, 146 Rocky Glen Road, Oxford, Pa, 19363-2246
 Vendrick Kent A, 146 Rocky Glen Rd, Oxford, Pa, 19363
 Veneri Patricia, #1 Jefferson Street Apt 308, Clifton Heights, Pa, 19018
 Venet Nick, 2116 Walnut Street, Philadelphia, Pa, 19103-4855
 Venet Zal, Attn Venet Advertising, Stroudsburg, Pa, 18360-0000
 Veney Nicole, 2237 Wilner Dr, Pittsburgh, Pa, 15221
 Veney Ruby, 4520 Pine St, Philadelphia, Pa, 19143-1806
 Venezia Jas, Horsham, Pa, 19044
 Venezia Marie, 1700 Magnolia Lane, Norristown, Pa, 19403
 Venezia Paul, C/O Veneziaapal (Conrail), Philadelphia, Pa, 19103
 Vengen John, Rd 1 Rt 54, Nesquehoning, Pa, 18240
 Vengen Stella D Cust, Dog Kennel Rd, Media, Pa, 19063
 Venit Cheryl Cust, 230 W Ridley Ave, Ridley Park, Pa, 19078-2724
 Venit Veronica Rose, 230 W Ridley Ave, Ridley Park, Pa, 19078-2724
 Venjara Amin, 4402 Pine St #2-F, Philadelphia, Pa, 19104
 Venkatchalam Sandhya, 2020 Walnut Street #14g, Philadelphia, Pa, 19103
 Venkatesan Michele, 306 Katie Drive, Feasterville, Pa, 19053
 Venkateswaran Seshier, 2 Church Road Apt B, Ardmore, Pa, 19003
 Vennard Margaret, 9223 Leon St, Philadelphia, Pa, 19114-2830
 Venne Evelyn, 2122 Peach Aly #302, Elizabethtown, Pa, 17022
 Vennell Elizabeth K, Rr 2 Box 224, Perkasio, Pa, 18944
 Vennell H Everett, Rr 2 Box 224, Perkasio, Pa, 18944
 Venneri Anthony H, 2740 Axe Factory Rd, Philadelphia, Pa, 19152
 Venneri Ronald, 5139 Clubhouse Drive, Erie, Pa, 16509
 Vennie Danielle M, 304 Market St Apt 8, Lemoyne, Pa, 17043
 Vento John M, 124 Stepp Rd, Sarver, Pa, 16055
 Ventrelo Robert D, 1723 Riverside Dr, So Williamsport, Pa, 17701-0000
 Ventrelo Shannon J, 1723 Riverside Dr, So Williamsport, Pa, 17701-0000
 Ventry Amy L, 280 W Walnut Lane, Philadelphia, Pa, 19072
 Ventura Investment Group, 3606 Carriage Ct, North Wales, Pa, 19454
 Venture P Plasti, Horsham, Pa, 19044
 Venugopal Balaji, 1706, Downingtown, Pa, 19335
 Venugopal Palani Md, Po Box 13953, Philadelphia, Pa, 19101-3953
 Venziale Sylvester Jr, 7232 Glenlock St
 Vera Hilda R, 2066 Matherway Apt B, Elkins Park, Pa, 19027-1033
 Vera Ivan, 360 N 48th St, Harrisburg, Pa, 17111
 Vera Mauel, 2066 Matherway Apt B, Elkins Park, Pa, 19027-1033
 Vera Peck Estate, 111 Skyview Dr Apt 3, Titusville, Pa, 16354
 Veraldi Mary F, 22 Lakeview Trail, Sugarloaf, Pa, 18249-1043
 Verba Frank, Lab-Mmc, Johnstown, Pa, 15905
 Verbanic Katherine, 120 Insurance St, Beaver, Pa, 15009-2734
 Verbeck Linda D, 116 E Blade Dr, Pennsylvania Furnace, Pa, 16865
 Verbeck Gabriel G, 947 Jill Dr, Pittsburgh, Pa, 15227-1360
 Verbeck Helen, 947 Jill Dr, Pittsburgh, Pa, 15227-1360
 Verbit Eugene, 2203 Disston St, Philadelphia, Pa, 19149
 Verbit Gertrude, 2203 Disston St, Philadelphia, Pa, 19149
 Verbitsky Jennifer Cust, 185 S Church St, Hazleton, Pa, 18201-0000
 Verbitsky John Jr, 185 S Church St, Hazleton, Pa, 18201-0000
 Verbos Roger A, 117 Hillside Rd, Harrisburg, Pa, 17104
 Verbos Sharon G, 2624 Haas Lane, Montoursville, Pa, 17754
 Verbraeken Jayne E, 245 Fox Rd, Media, Pa, 19063-4852
 Verbraeken Jayne E, 245 Fox Road, Media, Pa, 19063-4852
 Vercellotti James, 140 Pennsylvania Ave, Oakmont, Pa, 15139-1923
 Verchow Steven, Brooklyn, Ny, 11213
 Verde Anthony, 262 Cinnabar Lane, Yardley, Pa, 19067
 Verde Mario P, Po Box 352, Bendersville, Pa, 17308
 Verden Florence M, 5845 Magnolia St, Philadelphia, Pa, 19144-1261
 Verden Mario, 5845 Magnolia St, Philadelphia, Pa, 19144-1261
 Verderame Ruth A, 102 1/2 12th St, Altoona, Pa, 16602
 Verdi Alex, 331 Saly Rd, Yardley, Pa, 19067-1979
 Verdi John M, 206 Fairhill Road, Morton, Pa, 19070
 Verdi Louis, 602 Annin Str, Philadelphia, Pa, 19147
 Verdi Salvatore Cust, 331 Saly Rd, Yardley, Pa, 19067-1979
 Verdinek Joseph, 1000 Fryer Hill, Bridgeville, Pa, 15017
 Verga William J, 33d W York St, Dillsburg, Pa, 17019
 Vergara Felipe, 1815 Jfk Blvd #1713, Philadelphia, Pa, 19103
 Vergera Robert, Po Box 343, Cresco, Pa, 18326
 Verghese Mammen K, 131 Church Rd 11g, North Wales, Pa, 19454
 Verhagen Patricia, 306 York Ave #3, Philadelphia, Pa, 19106
 Verhauz Robert J, Mass Mutual, Allentown, Pa, 18195
 Veritext Pennsylvania Reporting Co, 225 S 15th St 22nd Floor, Philadelphia, Pa, 19102
 Verivskaya Maria T, 201 Lockart Ter, Philadelphia, Pa, 19116
 Verklin Vivienne B, 3311 Scathelocke Rd, Pittsburgh, Pa, 15235
 Verlin Wilhelmina, Logan Square East 2, Philadelphia, Pa, 19103-1238
 Vermilya Tricia L, 933 Engler Rd #1, Nazareth, Pa, 18064
 Vermilyea John C, 21 Tall Pine Lane, Levittown, Pa, 19054
 Vermont Pure Springs Inc, 2300 Renaissance Blvd, King Of Prussia, Pa, 19406-2772
 Verna Albert, 2606 S 8th St, Philadelphia, Pa, 19148-4527
 Vernacchio Rachael, 1522 Pine St, Norristown, Pa, 19401-3215
 Vernacchio Rachel, 1522 Pine St, Norristown, Pa, 19401-3215
 Vernace Joseph V, 101 S Bryn Mawr Ave Ste 200, Bryn Mawr, Pa, 19010-3123
 Vernamonti J, 2209 S Woodstock St, Philadelphia, Pa, 19145
 Verner Clarence Est, 221 Saylong Dr, Pittsburgh, Pa, 15235
 Verner Edward F, 105 Carrington Ct, Monroeville, Pa, 15146
 Vernick Rose, 11 Martins Run Apt J201, Media, Pa, 19063
 Vernick Rose, 11 Martins Run Apt J-201, Media, Pa, 19063
 Vernon Edward L Jr, P O Box 38, Kutztown, Pa, 19530
 Vernon Joyce, 1001 Dale Pl Ch Musc, Pzm, Carlisle, Pa, 17013
 Vernon Ruth M, Mellon Bk Box 3600086m, Pittsburg, Pa, 15251
 Vernon Sybil D, 7111 Hazel Ave, Upper Darby, Pa, 19082-3601
 Vernon Walter, Rr 1, Pittsburgh, Pa, 15122
 Vernon William W, 1001 Dale Pl Ch Musc, Pzm, Carlisle, Pa, 17013
 Vernose Gerald, 2500 S 19th St, Phila, Pa, 19145
 Verns Excavating, Rr#3 Box 137k, Jersey Shore, Pa, 17740
 Veronesi Nancy M, 422 Red Coat Ln, Wayne, Pa, 19087
 Veronica George, Temple University, Philadelphia, Pa, 19122
 Veronica Molina, 568 W King St, York, Pa, 17404-3747
 Verrastro Patrick A, C/O Monroe Optical, Stroudsburg, Pa, 18360
 Verrill G Richard, 30 N Ridgeway Ave, Glenolden, Pa, 19036-1924
 Verrill Mildred J, 30 N Ridgeway Ave, Glenolden, Pa, 19036-1924
 Verrill Nancy, 125 McEwen Rd, Mercer, Pa, 16137
 Versailles League Club, C/O Edgar G Vogt 211 Fawndr, Clairton, Pa, 15025-3258
 Versalle Tess, 2845 N Palethorp St, Philadelphia, Pa, 19133-3530
 Vertex Computer Cable &, 700 Carpenters Cs, Folcroft, Pa, 19032
 Vertical Net, 700 Dresher Ave Ste 100, Horsham, Pa, 19044
 Vertical Net, 700 Dresher Ave Suite 1000, Horsham, Pa, 19044
 Vertullo Arlene, 1255 Franklin Ave, Pittsburgh, Pa, 15221-3036
 Verullo Scott J, 237 Gates Rd, Adah, Pa, 15410-1119
 Vescio Paul L, 3425 Parkview Ave, Pittsburgh, Pa, 15237-0000
 Vesco Linda, 911 Ligonier St, Latrobe, Pa, 15650
 Vespa Nancy J, 236 Maple Dr, Everett, Pa, 15537-9658
 Vesper John A, 2506 Bailey Ave, New Freedom, Pa, 17349
 Vesperman William C, Vesperman Danajo, Bethlehem, Pa, 18017
 Vest A Dog Program, 301 Old River Rd, Wilkes Barre, Pa, 18702-1507
 Vest Bonnie A, 1 Beaver Run, Quakertown, Pa, 18951
 Vest George, 4135 Westminster Ave, Philadelphia, Pa, 19104
 Vest Jerry, Bessemer & Lake Erie Railroad, Monroeville, Pa, 15146
 Vester Gustav, 84 Hall Ave, Pittsburgh, Pa, 15205
 Vestra N V, 477 Madison Ave, New York, Ny, 10022
 Vet Admn Medical Ctr, 1111 East End Blvd, Wilkes Barre, Pa, 18702
 Vetrans, 1111 E End Blvd, Wilkes Barre, Pa, 18711
 Vetrone Edward, 116 W Meadow Dr, West Grove, Pa, 19390
 Vetrulli Michael, 540 Unruh St, Philadelphia, Pa, 19111-4633
 Vetter Clifford, Woodland Estates Bldg 3 Apt 1, Mifflinburg, Pa, 17844
 Vetter Elwood J, 17 Appletree Dr, Levittown, Pa, 19055
 Vetter Kathryn M, Po Box 627, Broomall, Pa, 19008-0000
 Vetter Susan Cust, 780 Cottonwood Dr, Monroeville, Pa, 15146-0000
 Vetter Wendy Erin, 780 Cottonwood Dr, Monroeville, Pa, 15146-0000
 Vetroel Laura, 715 Brainerd Road, Exton, Pa, 19341
 Veunephachan Mary, Rd 3 Box 275, Harrisburg, Pa, 17111-6881
 Vevasis Alex, 1109 Orchard View Rd, Reading, Pa, 19606
 Vf Corporation, Attn: Debbie Gwyn, Wyomissing, Pa, 19610
 Vfglabar L L C And Camelot, C/O Sales Center Village Drive, Stroudsburg, Pa, 18360
 Vfw, Po Box 834, Horsham, Pa, 19044
 Vfw Medicare Supplement, Po Box 834, Horsham, Pa, 19044
 Vgob Conoco, C/O Wachovia Bank Attn: Bill J, Philadelphia, Pa, 19109
 Vhazen Margaret, C/O Edwin Krawitz, Stroudsburg, Pa, 18360
 Vializ Pedro J, Pedro Jr Vializ, Reading, Pa, 19601
 Viau Gerard, 401 Gayley St, Media, Pa, 19063
 Vibron Limited, Horsham, Pa, 19044
 Vicary Richard P, 2505 Liberty St, Erie, Pa, 16502
 Vicon Hector L, 2226 Amber St, Philadelphia, Pa, 19125
 Vicente Luisa A, 2006 Griffith St #10, Philadelphia, Pa, 19152
 Vicente Ozanam R, 2101 Disston St 2f, Philadelphia, Pa, 19149
 Vichnin Michelle, 5 Randee Lane, Shillington, Pa, 19607
 Vichnins Herbert Cust, 111 Juniper Rd, Havertown, Pa, 19083
 Vicini Bill, 293 Pleasantview, Midland, Pa, 15059

Vickery Darren, 1704 Covington Road, Yardley, Pa, 19067
 Vickodil Anthony F, 419 Temple Road, Monaca, Pa, 15061
 Vickodil Rosabell Estate, 419 Temple Road, Monaca, Pa, 15061
 Victaulic Company Of America, Box 31, Easton, Pa, 18044
 Victims Resource Center, 68 Franklin Street, Wilkes Barre, Pa, 18701
 Victor Bernard J Jr, 3 Jarvis Court, Pittsburgh, Pa, 15237
 Victor F Weaver Inc, C/O Sedgwick Noble & Lounds At, Warminster, Pa, 18974-0145
 Victor Jay, Rd 4 Box 4365, East Stroudsburg, Pa, 18301-8755
 Victor Nancy, Rd 4 Box 4365, East Stroudsburg, Pa, 18301-8755
 Victor Raymond F Esq, 1620 Kings Mill Rd, Gwynedd Valley, Pa, 19437
 Victoria Hall Inc, 201 S Winebiddle St, Pittsburgh, Pa, 15224
 Victoria Lawrence00000-0000
 Victoria Rosemarie H, Attn Rosemaire Freiling, Pittsburgh, Pa, 15214-0000
 Victoria Stella Md, 145 North Sixth Street, Reading, Pa, 19601
 Victory Chapel Thrift, 525 Main St, Mount Pleasant, Pa
 Victory Housing Inc00000-0000
 Vidal Santos Rodrigo, 580 American Ave, King Of Prussia, Pa, 19406
 Video Editing Centers Inc Joel Kay
 Video Hideout Inc, 650 South West End Blvd, Quakertown, Pa, 18951
 Video Image Inc C/O Doug, 110 E 59th St Suite 2900, New York, Ny, 10022
 Video Learning Systems Inc, 354 W Lancaster Ave Suite 105, Haverford, 19041
 Video Showplace, Box 898, Republic, Pa
 Video Update #38, 6420 Frankford Av, Philadelphia, Pa, 19135
 Vidic Louis A, Pittsburgh, Pa, 15212
 Vidic Stephen, One Park Bnd Box12, Vandergrift, Pa, 15690
 Vidya Anand, 5030 Centre Ave, Pittsburgh, Pa, 15213
 Vidyarathi Jay, 251 W Dekalb Pike, King Of Prussia, Pa, 19406-4313
 Vidyarathi Jay, 251 W Dekalb Pike, King Of Prussia, Pa, 19406
 Viehman Harry Jr, 451 Beverly Rd, Pittsburgh, Pa, 15216-1509
 Viehweger Pauline, 101 Fairview Ave, Hatboro, Pa, 19040
 Viehweger Rudy Jr, 541 Walter Rd, Warminster, Pa, 18974
 Vieira Jude, Apt 36a, Norristown, Pa, 19401-4168
 Vielee Robert C, 108 Nikelle Ln, Clarks Summit, Pa, 18411
 Vielhauer Thomas J, 189 Hogeland Rd, Southampton, Pa, 18966
 Vien Tin T, 882 E Sanger St, Phila, Pa, 19124
 Vienneau John J, 890 Dairy Ct, Harrisburg, Pa, 17111-4612
 Vierheller Eleanor P, 500 Rt 909, Verona, Pa, 15147
 Vierheller Mary J, 500 Rt 909, Verona, Pa, 15147
 Viestra Robert A, Po Box 205, Millsboro, Pa, 15348
 Vietmeier Linda J, 43 Orchard Ave, Morgan, Pa, 15064
 Vietnam Service Inc, 1125 E Pasyunk Ave, Philadelphia, Pa, 19147
 Vietnam Vets Of America, 108 S Main St, Butler, Pa
 Vietro Christian M, Po Box 384, Windgap, Pa, 18091
 Vietzke D, 2804 Sterling Rd, Yardley, Pa, 19067
 View Emergency Physicians, Po Box 8099, Philadelphia, Pa, 19101-8099
 View John T Sr, 5032 Parrish St, Philadelphia, Pa, 19139-0000
 View Thru Technologies Inc, 4204 Bethlehem Pike Unit 1e, Telford, Pa, 18969
 Viggiano Matthew, 820 Richmond Street, Scranton, Pa, 18509
 Viggiano Nicholas, 1641 S 27th St, Philadelphia, Pa, 19145
 Vigilante Gary Md, P O Box 7777 W6940, Philadelphia, Pa, 19175
 Vignola Eileen F, 6473 Drexel Rd, Philadelphia, Pa, 19151-2402
 Vignola Joseph C, 6473 Drexel Rd, Philadelphia, Pa, 19151-2402
 Viking Communications, One Makefield Road Suite B, Morrisville, Pa, 19067
 Viking Music Corporation, 421 Burmont Road, Drexel Hill, Pa, 19026
 Viking Office Procca, Horsham, Pa, 19044
 Vilas Andres, Palmeira, Johnstown, Pa, 15950
 Vile Daniel J Do, Po Box 3608, Philadelphia, Pa, 19125
 Vile Tami M, 6 Cypress Ln, Levittown, Pa, 19055-1626
 Villa Agency Inc, 1700 Market St, Philadelphia, Pa, 19103
 Villa Maria, 2300 Dulaney Valley Rd, Timonium, Md, 31093-2799
 Villa Maria Academy, 2403 W 8th St, Erie, Pa, 16505
 Villa Maria Restaurante, 1259 Bryn Mawr Street, Scranton, Pa, 18504
 Villa Nova Educational Found, Wildcat Club Galberry Hall, Villanova, Pa, 19085
 Villa St Joseph, 1436 Lansdowne Ave, Darby, Pa, 19023
 Villa Valenti Classic Sauce Co, Horsham, Pa, 19044
 Villafana Michelle, 226 S 44th St, Philadelphia, Pa, 19104-2930
 Villafane Luis A, 815 East Orange Street, Lancaster, Pa, 17602
 Village At Newtown Med Ct, 2700 S Eagle Rd Ste 100, Newtown, Pa, 18940-0000
 Village Inn Lounge Inc, P O Box 282, Hyde, Pa, 16843
 Village Pantry Bakery, Lahaska, Pa, 18931
 Village Supermrkts 445, Third Street Mc Connell, Stroudsburg, Pa, 18360
 Villageois Yvonne, 34 Harrison Avenue A, Souderton, Pa, 18964
 Villagran Siomara, 183 W Gordon St, Allentown, Pa, 18102-3125
 Villalobos Leticia M, 1921 Penn Street, Harrisburg, Pa, 17110
 Villani A D, 401 43rd Street, Altoona, Pa, 16602
 Villani Catherine M, Rr 2 Box 209, Delta, Pa, 17314
 Villanlon Eric, 316 Cedar Village Drive, York, Pa, 17402
 Villanova Insurance (Ho), Po Box 59239, Philadelphia, Pa, 19102
 Villanova James Her Atty, 16 Chatham Square, Pittsburgh, Pa, 15219
 Villans William, Villano William & Marion, Mountain Top, Pa, 18707
 Villanueva Richard, 7801 Langdon St, Phila, Pa, 19111-3561
 Villanueva Ailea J, 229 Market St Apt 3, Philadelphia, Pa, 19106-4545
 Villanueva Lisa, 6335 East Wister St, Philadelphia, Pa, 19138-0000
 Villanowam Noel, 736 Gabriel Ct, Pottstown, Pa, 19464
 Villarreal James, 516 Murdock Rd, Phila, Pa, 19119
 Villarrial Chris, Hummelstown, Pa, 17036
 Villegas Dolores L, 516 2nd Ave, Jessup, Pa, 18434
 Villegas Zulma, 519 Summit Ave, Reading, Pa, 19611
 Villela D, 5850 Darlington Rd, Pittsburgh, Pa, 15217-1680
 Villers Megan, 25493 Highway 99, Cambridge Springs, Pa, 16403
 Villi Vincent, 3104 Treeline Dr, Murrysville, Pa, 15668
 Villiger Elizabeth, 106, Luxor, Pa, 15662
 Villines Rodney L, 846 W Cobbs Creek Pkwy, Yeadon, Pa, 19050
 Vilsmeier Auction Co, 1044 Bethlehem Pike Route 309, Montgomeryville, Pa, 18936
 Vimont David T, 1 College St, Box,
 Vinart Auto Body, 333 State Rd, Emmaus, Pa, 18049
 Vinart Body Shop, 4682 Boxwood Cir, Emmaus, Pa, 18049-1204
 Vinas Andrea K, Arboleda I/ P H 601 Ensanche, Dominican Republic
 Vinas Victor Elby, Arboleda I/ P H 601 Ensanche, Dominican Republic
 Vincenni Marcos A, 40 Old Lancaster Rd, Lower Merion, Pa, 19066
 Vincent & Regina, 169 Westbury Drive, Warminster, Pa, 18974
 Vincent Anthony, 3506 Bleigh Ave, Phila, Pa, 19136
 Vincent Anthony, P.O. Box 308, Radnor
 Vincent Baldino 49th St
 Vincent Evans J, Horsham, Pa, 19044
 Vincent Gregory, 2896 Willowood Drive, Erie, Pa, 16506
 Vincent J W, 427 West Poplar St, Grove City, Pa, 16127
 Vincent Jimmy, 534 S 2nd St, Colwyn, Pa
 Vincent Joyce, 516 Righter St, Philadelphia, Pa, 19128
 Vincent Kevin J, 150 Franklin Avenue, Carbondale, Pa, 18407
 Vincent Malvin L, 6127 Girard Avenue, Philadelphia, Pa
 Vincent Mary, 2738 W Montgomery Av
 Vincent Roland, Horsham, Pa, 19044
 Vincent Ruth R, 427 West Poplar St, Grove City, Pa, 16127
 Vincent Scott Db, 476 Jeffers St, Dubois, Pa
 Vincent Varallo Assoc Inc, 1835 Market St Ste 600 11 Pen, Philadelphia, Pa, 19103968
 Vincent Wilson, Pa, 00000-0000
 Vincents News Cafe Inc, 150 Plum Creek Road, Bernville, Pa, 19506
 Vincenzo Giambano Ta Original Italian Pi, 2010 W Front St, Berwick, Pa, 18603
 Vinci Elizabeth A, 109 Lindella Dr, Brownsville, Pa, 15417-0000
 Vincler & Knoll, Attn: Richard A Marhefka, Pittsburgh, Pa, 15219
 Vindivich Donald, 1 Dickinson Ct, New Freedom, Pa, 17349
 Vines George L, 5540 Fresh Meadow Drive, Macungie, Pa, 18062
 Vines Martha W Cust, 5540 Fresh Meadow Drive, Macungie, Pa, 18062
 Vining David, 256 Bethel Rd, Oxford, Pa, 19363-0000
 Vinogradov Sofia, Suite 8, Phila, Pa, 19147
 Vinokourov Dmitri, 2200 Ben Frank Pwy E502, Philadelphia, Pa, 19130-0000
 Vinokurova Liliya V, 2200 Ben Frank Pwy E502, Philadelphia, Pa, 19130-0000
 Vinsavage Victoria D, 303 S Jardin St, Shenandoah, Pa, 17976-2274
 Vinson David, 2128 S Cecil St
 Vinson Dorothy L, 22w Elkinton Ave, Chester, Pa, 19013-0000
 Vinson Gordon J, 716 Maryland Ave, York, Pa, 17404
 Vinter George, 110 Gertrude Dr, Chalfont, Pa, 18914-0000
 Vinuela Louise, 1768 Quarry Lane, Valley Forge, Pa, 19481-0000
 Vinyl Sign Supplies Inc.
 Vinyl Wholesale Supply Co Inc, Horsham, Pa, 19044
 Violi Raymond P, 324 Charles St Apt 4, Allentown, Pa, 18103
 Viola Francesca A, 187 Benezet Street, Philadelphia, Pa, 19118
 Viola Michael, 1843 Wolfe St, Philadelphia, Pa, 19145
 Violante Monica, 2835 S Sydenham St, Philadelphia, Pa, 19145-0000
 Violi Nancy A, 1373 Pennington Road, Philadelphia, Pa, 19151-2839
 Vipond & Vipond Inc, Po Box 347, Hollidaysburg, Pa, 16648-0347
 Virag Mary P, Ac #3312154, Pittsburgh, Pa, 15218
 Viray Manuel R, 2706 S Randolph St, Phila, Pa, 19148-4821
 Virchow Lisa, 230 Walnut Street, Bristol Borough, Pa, 19007
 Vircom Tg, 457 Creamery Way, Exton, Pa, 19341
 Virden Sherrie, 1023 Butler Street, Easton, Pa, 18042
 Virdin Frank A, 306 Kenmore Rd, Havertown, Pa, 19083-3904
 Virdin Frank A, 306 Kenmore Road, Havertown, Pa, 19083-3904
 Virgi John G, 2309 Candice St, Pittsburgh, Pa, 15216
 Virgi John P, 2309 Candice St, Pittsburgh, Pa, 15216
 Virgilia Consolata, 436 Pierce St, Lansdale, Pa, 19446
 Virgilio Laura, 319 S 10th Street, Philadelphia, Pa, 19107
 Virginia Morrison Crmp, Hc 8 Box 8445, Hawley, Pa, 18428
 Virginia Chiccitt, 311 Elfinwild Rd, Allison Pk, Pa, 15101
 Virginia Killen, 4735 Perkin St, Philadelphia, Pa, 19104
 Virginia Trauger, 513 W Chestnut St, Perkasie, Pa, 18944
 Virtual Clubhouse, 403 Greenwood Ave, Wyncote, Pa, 19095
 Virtual Information Systems Inc, 609 Main Street, Stroudsburg, Pa, 18360
 Visakay Sharon C, R D 3 Box 135-A, Montrose, Pa, 18801
 Visalign, Attn Georgia Dimaano, West Chester, Pa, 19380
 Vischer Christie A, 715 W College Ave, State College, Pa, 16801
 Viscidi Marc, 865 Apt H East Main, Birdsboro, Pa, 19508
 Visco Anthony F Jr, 211 Clearview Ave, Huntingdon Valley, Pa, 19006-2444
 Visco Christopher, 4958 Fittler St, Philadelphia, Pa, 19114
 Visco Helen E, 211 Clearview Ave, Huntingdon Valley, Pa, 19006-2444
 Visco Thomas E, 32 55 Durham Place, Holland, Pa, 18966-2934
 Viscontio Litzia, 6613 Morris Park Rd, Philadelphia, Pa, 19151-2348
 Viscontio Louis R, 11010 Knights Rd, Philadelphia, Pa, 19154
 Viser Charles, 135 W Fifth Street, Lansdale, Pa, 19446-0000
 Viser Grace, 135 W Fifth Street, Lansdale, Pa, 19446-0000
 Visetbhakdi Suchitra, 128 Saladang Rd, Bangkok, 10500
 Vishabhai S Patel, 2301 Woodward St Apt B6, Philadelphia, Pa, 19115-5140
 Vishnesky Raymo, 228 So Main Street, Bangor, Pa, 18013-0000
 Vision Contract Flooring Inc., 161 Pennsylvania Ave., Wayne, Pa, 19087
 Vision Quest Agency, Refund, Exton, Pa, 19341
 Vision Warehng Dist, 255 N Carlisle St, Greencastle, Pa
 Visiting Nurse Assoc, 1800 Byberry Rd Ste 1205, Huntingdon Valley, Pa, 19006-3524
 Visiting Nurse Association, Home Health Svcs, Sugarloaf, Pa, 18249
 Visk Sharon, 730 Valley St., Oakmont, Pa, 15139
 Vislay Robert, 424 Grandview Ave, West Mifflin, Pa, 15122
 Vislocky Donna G, 1308 S Market Apt B, Mechanicsburg, Pa, 17055
 Vislocky Donna G, 1308 S Market St, Mechanicsburg, Pa, 17055
 Vislocky Donna G, 1308 S Market St Apt B, Mechanicsburg, Pa, 17055
 Vislocky Joseph Jr, 337 Cleveland, Hasbrouck Heights, Nj, 07604
 Vislocky Joseph S, 1308 S Market Apt B, Mechanicsburg, Pa, 17055
 Vislocky Joseph S, 1308 S Market St, Mechanicsburg, Pa, 17055
 Vislocky Joseph S, 1308 S Market St Apt B, Mechanicsburg, Pa, 17055
 Vislocky Joseph Stephen II, 5003 Irene Drive, Harrisburg, Pa, 17112
 Vista Information, Horsham, Pa, 19044
 Vista Solutions, Horsham, Pa, 19044
 Visteon Auto System, 2750 Morris Rd, Worcester, Pa, 19490
 Visteon Systems Llc, 2750 Morris Road, Lansdale, Pa, 19446
 Visteon Systems Llc, C/O Fesco, Worcester, Pa, 19494
 Visual Interface Inc, 5839 Douglas St, Pittsburgh, Pa, 15217
 Vita Joseph, 510 Gay St, Phoenixville, Pa, 19460
 Vita Michael, 745 Sandra Ln, Norristown, Pa, 19403-3921
 Vitabile Velma, 199 Kemler Rd, Pottstown, Pa, 19464
 Vital Vonn T, 3700 S Riveria Ln, Aston, Pa, 19014
 Vitale Belle Z, 400 Sandy Ridge Rd, Doylestown, Pa, 18901-2124
 Vitale Fred E, 2024 Broadway Ave, Pittsburgh, Pa, 15216
 Vitale Irene F, 517 Gables Court, Langhorne, Pa, 19047
 Vitale Mary L, 135 S 18th St, Philadelphia, Pa, 19103-5228
 Vitale Philip, 519 Hulmeville Road, Langhorne, Pa, 19047

Vitale Victor M, 400 Sandy Ridge Rd, Doylestown, Pa, 18901-2124
 Vitale William, 6722 Grovers Ave, Philadelphia, Pa, 19142
 Vitali Stoiانov, 828 Red Lion Rd C16, Philadelphia, Pa, 19255-0000
 Vitamin Specialties Co, 119 E Swedesford R, Exton, Pa, 19341
 Vitellaro Larry J, 244 Eastwood Dr, Greentown, Pa, 18426
 Vitello Angeline, 2103 S 16 St, Philadelphia, Pa, 19145-3904
 Vitello Joseph, 2103 S 16 St, Philadelphia, Pa, 19145-3904
 Vito Sandi, 630 Kimball St, Philadelphia, Pa, 19147
 Vitran Exp/Db R 441073***, Horsham, Pa, 19044
 Vitrano Ink, Po Box 549, Wexford, Pa, 15090
 Vitreo Retinal Center, P O Box 3528, York, Pa, 17402
 Vitruas Medicare Services
 Vittone Camila, 40 Rue Paul Bonin, Nice, Pa
 Vitulla Jeffery, 727 Brownsville Rd, Mount Oliver, Pa, 15210
 Vitulli Mary, 209 Glendale Ave, Upper Darby, Pa, 19082-4017
 Vitulli Vanna, Horsham, Pa, 19044
 Vivekananthan Sugirtha, 220 South 40th Street Sui, Philadelphia, Pa, 19104
 Vivian Mary A, 108 Abbott St, Plains, Pa, 18705
 Vivian Russell D, 1209 Sassafras St, Erie, Pa, 16501
 Viviani Donn A, 5555 Wissahickon Ave Apt 1111, Philadelphia, Pa, 19144-4544
 Vivirito Anthony, 18807 Jefferson Ridge Dr, Jefferson Hills, Pa, 15025
 Vivrett Elizabeth, 611 Mill St, Pittsburgh, Pa, 15221-2909
 Vizade Pierrick, 980 Oakland Ave, Indiana, Pa, 15701
 Vladyka Todd, 200 Locust St Unit 5b N, Philadelphia, Pa, 19106
 Vlahos John Z, 82 Country Club Dr, Pittsburgh, Pa, 15241
 Vlasov Inc, 1st Fl, Philadelphia, Pa, 19116
 Vlosich Terry T, Branch Office Div No 69, Lancaster, Pa, 17603
 Vlossak Edwina, 423 Delaware Ave, Palmerton, Pa, 18071-1908
 Vlossak Stephen P Sr, 423 Delaware Ave, Palmerton, Pa, 18071-1908
 Vo Dao, 7902 S Bomcroft St, Philadelphia, Pa, 19145
 Vo Huong T, 1402 E Hunting Park Ave, Philadelphia, Pa, 19124
 Vo Tam V, 1028 Washington Ave, Philadelphia, Pa, 19147
 Vo Than Ben, Scottsdale, Pa, 15683
 Vocaturo Joseph, 42 Country Club Ests, Gouldsboro, Pa, 18424
 Voelker Kenneth, 878 1/2 Center Street, McKeesport, Pa, 15132
 Voelker Patricia Lee, P.O. Box 143, Glenshaw, Pa, 15116-0143
 Voelker Ruth J, 878 1/2 Center Street, McKeesport, Pa, 15132
 Voelkl Hans R, Rr 3 Box 366, Columbia, Pa, 17512-9575
 Voettinger Scott, 208 Compton Rd, Sewickley, Pa, 15143
 Vogel Belle G, 2131 Welsh Rd, Philadelphia, Pa, 19115-4956
 Vogel F., 3 Brookside Road, Springfield, Pa, 19064
 Vogel George W, 627 La Rose St, Pittsburgh, Pa, 15226
 Vogel Helen, 1233 19th Ave, Altoona, Pa, 16601-3026
 Vogel John W, 1233 19th Ave, Altoona, Pa, 16601-3026
 Vogel Joseph, 2131 Welsh Rd, Philadelphia, Pa, 19115-4956
 Vogel Katie A, 341 W Main St, Leola, Pa, 17540-2107
 Vogel Lynda M, 2937 Chautauqua Drive, Gibsonia, Pa, 15044-8228
 Vogel Mitzi G, Oak Lane Mann Apt C, Melrose Park, Pa, 99999
 Vogel Publishing, Horsham, Pa, 19044
 Vogelsong Elizabeth, 4640 Woodland, Drexel Hill, Pa, 19143
 Vogelsong Leo, Po Box 263, Mechanicsburg, Pa, 17055
 Vogin Eugene Md, Welsh Road Medical Assoc, Philadelphia, Pa, 19152
 Vogin Sandra, P O Box 1440, Media, Pa, 19063
 Vogler Anton Etux H, 160 Marguerite St, E Stroudsburg, Pa, 18301
 Vogler Holly H, 433 N 5th St, Allentown, Pa, 18102
 Vognet Curtis, 4 East Third Street, Williamsport, Pa, 17701
 Vognild Kristian, Opdal Near Trondhjem Norway, Norway
 Vogt Darlene M, 7221 Mallard Place, Philadelphia, Pa, 19153
 Vogt Edward M, 12617 Epping Road, Silver Spring, Md, 20906
 Vogt Larry J, 630 Allengrove St, Philadelphia, Pa, 19120
 Vogt Robert & Vicki Lee, 132 Robin Rd, Saint Marys, Pa, 15857
 Vogtsberger William K, 807 A Rhue Haus Lane, Hummelstown, Pa, 17036
 Voices Of Innocent Children Everywh, Po Box 26854, Philadelphia, Pa, 19134-0000
 Void Charles Dennis, 26 Branch Ave, Telford, Pa, 18969
 Void Check Extrapolation, Pa
 Voight Angelina Jolie, 14 79, New York, Ny, 10023
 Voight Mary, 1401 N Highland Avenue, Pittsburgh, Pa, 115206
 Voigt Anthony J, 226 W Rittenhouse Square, Philadelphia, Pa, 19103-5768
 Voigt Hallie, 222 Pleasant Dr, Warren, Pa, 16365-3375
 Voigt Heidi, 222 Pleasant Dr, Warren, Pa, 16365-3375
 Voigt Janneke J, 319 W Mermaid Ln, Philadelphia, Pa, 19118
 Voigt Mary M, 1401 N Highland Ave, Pittsburgh, Pa, 15206
 Voigt Mary M, 1401 N Highland Ave, Pittsburgh, Pa, 15206-1161
 Voigt Mary M, 1401 North Highland Ave, Pittsburgh, Pa, 15206
 Voigt Mary M, 1401 North Highland Ave, Pittsburgh, Pa, 15206
 Voigt Mary M, 226 W Rittenhouse Square, Philadelphia, Pa, 19103-5768
 Voigt Matthew Cust, 222 Pleasant Dr, Warren, Pa, 16365-3375
 Voiro Salvatore, 206 Hartranft St, Norristown, Pa, 19401-4328
 Vojtko William, 281 Utah Avenue, West Mifflin, Pa, 15122-4144
 Vokes Danielle C, 9201 Exeter Rd, Philadelphia, Pa, 19114
 Vokes David, 2450 Castor Ave, Philadelphia, Pa, 19134
 Volenteer Mission Evangelist
 Volentine Robbie, Rr 1, Pittsburgh, Pa, 15122
 Volfshteyneuge, 59 Golf Club Drive, Langhorne, Pa, 19047-2162
 Volgen Dorothy R, 601 Penn Av 1, Wilkingsburg, Pa, 15221-0000
 Volgraf Richard G, 4853 James St, Philadelphia, Pa, 19137
 Volheim James J, Hc 2 Box 2, Cranberry, Pa, 16319-0000
 Volk Norman Estate Of, 801 Ridge Pike, Lafayette Hill, Pa, 19444
 Volk Thaddeus, 16 Alleghany Manor, Kittanning, Pa, 16201
 Volkar Ted C, 2291 Swank Drive, New Kensington, Pa, 15068
 Volkens Gloria, Rr 1 Box 1631, Beach Lake, Pa, 18405
 Volkert Thomas, 607 Quincy Ave, Scranton, Pa, 18510
 Volkov Sergey, 19021 Prospect Ave, Scranton, Pa, 18505
 Volland Roxanne, 105 East Allen Street, Mechanicsburg, Pa, 17055
 Vollgraf Paul, 9222 Academy Road, Philadelphia, Pa
 Vollman Carol, 2546 Mansion Rd, Huntingdon Valley, Pa, 19006
 Vollmecke Karen L, Rd 7 Box 107b, Coatsville, Pa, 19320-1234
 Vollmer James A, 187 Warren Road, Warrendale, Pa, 15086
 Vollmer Rulong Assoc, Horsham, Pa, 19044
 Volm Jeffrey, 19 Woodstone Drive, Chalfont, Pa, 18914
 Volo Maria P, 1955 Sun Valley Drive, Blakeslee, Pa, 18610
 Volochin Vladimir, 1216 Cottman Ave, Philadelphia, Pa, 19111-3604
 Voloshin Rose E, 1857 Harrington Dr, Lancaster, Pa, 17601-6207
 Voloshinov Paul, 1499 Overlook Road, Yardley, Pa, 19067
 Volpack Marie E, 7238 Bryan St, Philadelphia, Pa, 19119-2418
 Volpatt Construction, 250 Curry Hollow Rd, Pittsburgh, Pa
 Volpe Anthony & Donna, 152 Westdale Road, Upper Darby, Pa, 19082
 Volpe Ellen, 602 Wallace St, Stroudsburg, Pa, 18360-2427
 Volpe Mark A, 4306 Princeton Ave, Philadelphia, Pa, 19135
 Volpi Kevin, Greensburg, Pa, 15601
 Volpicelli Joseph R, 98 Norristown Rd, Blue Bell, Pa, 19422
 Volpone Annette M, 2245 Bridgewater Road, Aston, Pa, 19014
 Volponi Deborah, 1009 Wood Street, Bristol, Pa, 19007-5337
 Volponi Mark, 1009 Wood Street, Bristol, Pa, 19007-5337
 Volstorf Michael P, 450 Quincy Ave, Pennndel, Pa, 19047
 Volt Services Corp, 1610 Medical Drive #305, Pottstown, Pa, 19464
 Volta Carl, 461 Ashford Dr, Lancaster, Pa, 17601-3554
 Volta Madelene M, 461 Ashford Dr, Lancaster, Pa, 17601-3554
 Volteas Nikolaos P, 331d Univ Manor West, Hershey, Pa, 17033
 Voltz Richard, 500 Seventh Ave Apt 123, Williamsport, Pa, 17701
 Voltz Sally, 8199 Jefferson St Apt Rd3, Hummelstown, Pa, 17036
 Voltz Sheila R, 209 Green Dr, Churchville, Pa, 18966
 Volunteer Home Care Of Carbon Co, Po Box 310, Hazleton, Pa, 18201-0310
 Volz Edward J, 1313 Kenstar Drive, Landisville, Pa, 17538-1804
 Volz Stephen, 6361 Chestnut Hill Rd, Coopersburg, Pa, 18036
 Volz Welding, 1716 Rockwell Road, Abington, Pa, 19001
 Vomela Zdenek, 978 Maple Ave, Honesdale, Pa, 18431-1453
 Vomhofe Agnes C, Koernerstr 27, Gummersbach, 51643
 Von Briesen Mary M, Rr 2 Box 405, Glen Rock, Pa, 17327-9591
 Von Horn Audrey, 316 Castlegate Rd, Pittsburgh, Pa, 15221
 Von Nessi Ronald J, 3817 Horseshoe Pike, Honeybrook, Pa, 19344
 Von Sign Co Inc, Rd 2 Box 677, Uniontown, Pa, 15401-0000
 Vona Gloria, 1020 Daly Street, Philadelphia, Pa, 19148-3009
 Vonbargen Derrick Paul, 1301 Morstein Rd, West Chester, Pa, 19380-3613
 Vonbahren Sara A, 103 Kendall Ave Fl 1, Pittsburgh, Pa, 15202-3923
 Vonbujdoss Andrea C Ms, 408 Dean St 1, Brooklyn, Ny, 11217-20
 Vonghachanh Phet, 16 E Parker St, Scranton, Pa, 18509-1014
 Vongsara Sawahd, House 65/30 Soi Teaporn, Thailand
 Vonkaenel David A, 830 Redgate Rd, Sewickley, Pa, 15143-2512
 Vonkaenel F Kathleen, 830 Redgate Rd, Sewickley, Pa, 15143-2512
 Vonkaenel Paul, 917 Grand Ave, Pittsburgh, Pa, 15212
 Vonscheven Anne, 440 W Sedgwick St, Philadelphia, Pa, 19119
 Vonschondorf Mary I, 405 Cattell St, Easton, Pa, 18042-1703
 Vonstetten Martin C, 160 S 4th St, Columbia, Pa, 17512
 Voong Khinh R, 2307 Stanwood Street, Phila, Pa, 19152
 Voorhees John P, 109 Barry Dr, Clarks Summit, Pa, 18411
 Voorhees Nursing Rehab, P O Box 777 W5080, Philadelphia, Pa, 19175
 Voorhees Van Md, Po Box 7777 W0355, Philadelphia, Pa, 19175-0000
 Vora P C Md, 249 Elm Dr, Waynesburg, Pa, 15370
 Vora Praful, 249 Elm Dr, Waynesburg, Pa, 15370
 Vorhauer Doris, 611 Eaton Ct, Quakertown, Pa, 18951
 Vorhes Angela M, 46 Shannon Ave, Washington, Pa, 15301-0000
 Vorhes Frank E, 46 Shannon Ave, Washington, Pa, 15301-0000
 Vorman Angela, 529 Margaret St, Reading, Pa, 19611
 Voron George, 1916 Cobden Road, Laverock, Pa, 19118
 Vorse Clarence A, 11 Flower Ln, Levittown, Pa, 19055
 Vortriede Florence M, 2737 S 12th St, Philadelphia, Pa, 19148-4905
 Vosburg Marion L, 824 North Wilbur Avenue, Sayre, Pa, 18840
 Vose Forrest T, 334 East Walnut Street, Hanover, Pa, 17331
 Vosel Daniel A, 903 Bank St, Bridgeville, Pa, 15017-2106
 Voshell Amanda L, P.O. Box 271, Point Marion, Pa, 15474
 Voshell Jay W, 15012 Physical Plant
 Votens Herman Jr, 805 Aylesbury Dr, Lancaster, Pa, 17601-1446
 Votens Lucile, 805 Aylesbury Dr, Lancaster, Pa, 17601-1446
 Voto Mike, 1331 Silverwood Ln, Erie, Pa, 16505-5213
 Vought Florence A, 32 S Turbot Avenue Apt 115, Milton, Pa, 17847-0000
 Vought John M, 32 S Turbot Avenue Apt 115, Milton, Pa, 17847-0000
 Vought Robert, Po Box 378 5 Forks, Delta, Pa, 17314
 Vourdubakis Nicholas, 402 Cedar Ave, Morton, Pa, 19070
 Voutsinas Louisa Md, 668 North Church Street, Hazleton, Pa, 18201
 Voutsinas Louisa Md, Rr1 Box 204 H Airport Beltway, Hazleton, Pa, 18201
 Voyles Beth A, Rr4 Box 157, Washington, Pa, 15301
 Vp Energy, Attn: Hallie Smith, Bethel Park, Pa, 15102
 Vpd Inc Victor Diez, 4040 Presidential Blvd, Philadelphia, Pa
 Vrabel Melanie, Box 436, Huntingdon, Pa, 08/03-/194
 Vranic Gordana Z, 255 Iona Ave, Narberth, Pa, 19072-0000
 Vranic Zoran R, 255 Iona Ave, Narberth, Pa, 19072-0000
 Vrazo Fawn, Box 215, Coatesville, Pa, 19320
 Vrenary Mary L, 233 Linmar Homes, Aliquippa, Pa, 15001-0000
 Vresilovic Edward, 201 Kent Road, Ardmore, Pa, 19003
 Vresilovic K, 201 Kent Road, Ardmore, Pa, 19003
 Vrina Vilk Title, 14160 Bustleton Ave, Philadelphia, Pa, 19116
 Vrvic Enterprises Inc, Po Box 992, Washington, Pa, 15301-0992
 Vu Chang, 1860 Delmar Dr, Folcroft, Pa, 19032
 Vu Hung, 4219 I St, Philadelphia, Pa, 19124
 Vu Ly Nail, 1356 Wagner St, Philadelphia, Pa, 19141
 Vu Ly P Vu, 1356 Wagner St, Philadelphia, Pa, 19141
 Vu Pamela F, 1629 Pennbrooke Rd, Norristown, Pa, 19403-0000
 Vu Sinh, 1604 Avenue H 3, Brooklyn, Ny, 11230
 Vu Son T, 50 Jordan Street # 7, White Hall, Pa, 18052
 Vu Vivianne, 6536 Souder St, Philadelphia, Pa, 19149
 Vucemilovic Markod, Apt 2r, Philadelphia, Pa, 19103-6673
 Vucic Janice, 2958 Beechwood Blvd, Pittsburgh, Pa, 15217
 Vucic Michael G, 1540 Greenvally Drive #16, Pittsburgh, Pa, 15220
 Vukoslavovic Milutin, 203 Drexel Avenue, Lansdowne, Pa, 19050
 Vukovich George A, 522 3rd Ave # 3, New Brighton, Pa, 15066-1706
 Vukovich Vicky, 1615 Centre Ave 303, Pittsburgh, Pa, 15219
 Vulin Daniel, Po Box 333, Pittston, Pa, 18641
 Vuong Hung V, 2341 Borbeck Ave, Philadelphia, Pa, 19152
 Vuotto John, 701 Huntsberger Drive, Limerick, Pa, 19468
 Vw Credit Inc, 275 Welsh Drive, Springfield, Pa, 19064-2630
 Vw Credit Union, Rr 3 Box 209, Dallas, Pa, 18612-9416
 Vwr Corp, Po Box 640169, Pittsburgh, Pa, 15264
 Vwr Sci Products, Po Box 640169, Pittsburgh, Pa, 15264

Vvr Scientific Corp, Po Box 640169, Pittsburgh, Pa, 15264
 Vvr Scientific Inc, Pittsburgh Pa 15264-1690, De
 Vvr Scientific Products C, Pöb 640169, Pittsburgh, Pa, 15264-0169
 Vyas Arvind, 120 E Street Road, Warminster, Pa, 18976-0000
 Vyas Sandhya, 120 E Street Road, Warminster, Pa, 18976-0000
 Vyas Sanjiv, 1970 New Rogers Road D26, Levittown, Pa, 19056-0000
 Vyas Shikha, 1970 New Rogers Road D26, Levittown, Pa, 19056-0000
 Vyuskals Jessica, 20 5 Spruce St, Mount Carmel, Pa, 17851

W

W A C M A, 403 Virginia Drive, Oakdale, Pa, 15071-0000
 W A V Entertainment, Horsham, Pa, 19044
 W B Postal Fcu, Po Box 67001, Harrisburg, Pa, 17106
 W B Saunders C, The Curtis Center Ste 300, Philadelphia, Pa, 19106-3399
 W B Saunders Co Journals Div, The Curtis Center Suite 300, Philadelphia, Pa, 19106
 W B Saunders Company, Curtis Square Ste 300, Philadelphia, Pa, 19106-3399
 W Beaumont Hospital, Horsham, Pa, 19044
 W Bruce Mcconnel Jr Residuary Trust, C/O Chris Gadsden, Philadelphia, Pa, 19107-6011
 W Chester Agway 3370, 956 S Matlack St, W Chester, Pa, 19382
 W D K Associates, 308 Drummors Lane, Wayne, Pa, 19087
 W F Ryan, C/O W S Bloch Cpa, Pittsburgh, Pa, 15217-2102
 W F S, Dtd 10 13 96, New Hope, Pa, 18938-0000
 W H Curry Inc, 1304 Saxonburg Blvd, Glenshaw, Pa, 15116
 W H Michael Inc, 4019 Briar Ln, Lafayette Hill, Pa, 19444
 W J Dietz Elec Constr, Bill 3252 Farragut Ct, Bensalem, Pa, 19020-0000
 W J S Welding & Fabricating In, 836 E Russell St, Philadelphia, Pa, 19134
 W M Uffner Mc Pc Mppp, 1645 Cypress Avenue, Jenkintown, Pa, 19046-0000
 W Penn Pd, 5900 Baum Blvd, Pittsburgh, Pa, 15206
 W S Lee & Sons Inc, 1887 Rte 764 South, Duncansville, Pa, 16635
 W W Auto Body, 1303 Bennett Pl, Holland, Pa, 18966-2645
 W Diallo, 117 N Highland, Pittsburgh, Pa, 15206
 Wabash V Radiology, Horsham, Pa, 19044
 Wachira Catherine, 506 S 13th St Ext 216, Indiana, Pa, 15701
 Wachs David V, 1514 Brinton Park Dr, Wynnwood, Pa, 19096
 Wachs Phillip, 464 Conshohocken Twp, Bala Cynwyd, Pa, 19004
 Wachtel Jeffrey, 200 Tyler Court, Ambler, Pa, 19002-3720
 Wachtel Stephen A Md, Po Box 28, Washington, Pa, 15301
 Wachter Diane, 312 West Wood Road, Norristown, Pa, 18501
 Wachter William J, 28 South Street, West Middlesex, Pa, 16159-0095
 Wacker Bruce T, Box 521, Lafayette Hill, Pa, 19444
 Wacker Ellen M, Estate Of, Wynnwood, Pa, 19150
 Wadanoli Katherine L, 86 W Broad St, E Stroudsburg, Pa, 18301-0000
 Wadbrook Kimberly S, 1110 Lombard St Apt 22, Philadelphia, Pa, 19147
 Wadbrook Russell L, 1110 Lombard St Apt 22, Philadelphia, Pa, 19147
 Waddell & Reed Inc, Green Tree, Pa, 15220
 Waddell Alonzo, 227 North 54th St, Philadelphia, Pa, 19139-2002
 Waddell Gary L, Rd 1 Box 200, Indiana, Pa, 00000-0000
 Waddell Margaret, Rd 1 Box 200, Indiana, Pa, 00000-0000
 Waddell Tabatha J, 8 Pine Rd, Mt Holly Springs, Pa, 17065
 Waddell Wally G, 227 North 54th St, Philadelphia, Pa, 19139-2002
 Waddington Michael, 5631 N 12th St 1st Fl, Philadelphia, Pa, 19141
 Waddle Phebe J, 419 Walnut St, King Of Prussia, Pa, 19406
 Wade Barbara, 123 Springfield Rd, Aldan, Pa, 19018
 Wade Barry A Ii, Tower At Chatham Suite 6e, Pittsburgh, Pa, 15219
 Wade Barry D, 225 S 5th St, Darby, Pa, 19023-0000
 Wade Blanche, 114 Rhode Island, Highland, Pa, 00000
 Wade C Alton, 934 Sheep Hill Rd, Pottstown, Pa
 Wade Cheryl L, Rural Route 3 Box 382, Springville, In, 47462
 Wade Communication, 1626 Locust St, Philadelphia, Pa, 19103-0000
 Wade Daniel R, 101 E Gay St, Red Lion, Pa, 17356
 Wade Darla, 809 Oak St 261, Reno, Pa, 16343-0000
 Wade David, 629, Philadelphia, Pa, 19131
 Wade Glenn D, 4725 Lonshore Street Apt, Philadelphia, Pa, 19135
 Wade Gwynedd Wood, Wood River Village, Bensalem, Pa, 19020-1906
 Wade Gwynedd Wood, Wood River Village Apt A 202, Bensalem, Pa, 19020-0000
 Wade Harriet, 6044 Pine St, Philadelphia, Pa, 19143
 Wade Henry C, 6131 Vine St, Philadelphia, Pa, 19139-1136
 Wade Joseph M, Po Box 175, Skippack, Pa
 Wade Kerry L, Clarksville, Pa, 15322-6306
 Wade Mary, 123 Springfield Rd, Aldan, Pa, 19018
 Wade Michael, 1195 Scarlet Oaks, Chalfont, Pa
 Wade Mildred, 7166 Tilden St, Pittsburgh, Pa, 15206
 Wade Randall J, 1405 Crosby Dr, Fort Washington, Pa, 19034-2809
 Wade Steven, Rd #2 Municipal Bldg, Cresco, Pa, 18326
 Wade Walter G, 344 W Front St, Media, Pa, 19063-2632
 Wade Wilson Tr Cheyney University Foun, Po Box 845, Philadelphia, Pa, 19105
 Wadem Safar Center For Resuscitation, 3434 Fifth Ave Ste 201, Pittsburgh, Pa, 15260
 Wades Body, Greensboro, Waynesburg, Pa, 15370
 Wades Body And, 535 Bridge Street, Waynesburg, Pa, 15370
 Wade-Whittaker Frances, 60 Mitchell St, Norwich, Ny, 13815-154
 Wadhawan Sikandar, 17 I 10 Marshal Driv, Camp Hill, Pa, 17011-0000
 Wadhwa Sandee P, 104 W Willow Gr, Av, Phila, Pa, 19118
 Wadhvani Mithu M, 6317 Militia Ct, Bensalem, Pa, 19020-0000
 Wadley Brian Etal S, 2943 S Smedley St, Philadelphia, Pa, 19145
 Wadley David, 315 Burrows St, Pittsburgh, Pa, 15213
 Wadley Regional Medical, Horsham, Pa, 19044
 Wadsley Michael M, 533 South 16 1/2 Street, Reading, Pa, 19606
 Wadsworth Alice Strong, 401 Woodbine Avenue, Narberth, Pa, 19072
 Wadsworth Charles H, 1 Gingerwood Rd, Malvern, Pa, 19355
 Wadsworth Electric Company00000-0000
 Wadsworth Jordan R, 3934 Sansomstreet, Philadelphia, Pa, 19104
 Wadsworth Physical Therap, 4009 Market Street, Philadelphia, Pa, 19104-0000
 Wadsworth Physical Therap, 4009 Market Street, Philadelphia, Pa, 19104
 Waeber Bruce E, 543 Cedarbrook Road, Southampton, Pa, 18966-4156
 Waegerle Deborah H, 3855 Blair Mill Rd Apt 234n, Horsham, Pa, 19044-2857
 Waffle Lindas, Scranton, Pa, 08/29-195
 Wagaman Harold, 43 Oak Street, York, Pa, 17402
 Wagaman Ida B, 2618 E Market St Apt C7, York, Pa, 17402
 Wagaman Margaret M, 2618 E Market St Apt C7, York, Pa, 17402
 Wagenborg Edward, 607 S Ridgeway Ave, Glendolen, Pa, 19036
 Wagester Walker Thornton, Hartley Rose Bldg, Pittsburgh, Pa, 15219
 Wagg Charles R, Po Box 851, Pottstown, Pa, 19464
 Waggenspach Kim G W B Miller, 629 D Lowther Road, Lewisberry, Pa, 17339-922
 Waggett Margaret L Sr, Po Box 295, Seneca, Pa, 16346
 Waggett William R Sr, Po Box 295, Seneca, Pa, 16346
 Waggoner Mary Joyce, 231 Cypress Ln, Hatboro, Pa, 19040-1610
 Waggoner Roy H, 231 Cypress Ln, Hatboro, Pa, 19040-1610
 Wagchiengo Erastus K, 1620 Revere St, Harrisburg, Pa, 17104-2646
 Wagman Constance, 107 Beacon Street, Coatesville, Pa, 19320
 Wagman Sheldon P Do, 4641 Roosevelt Blvd, Philadelphia, Pa, 19124-0000
 Wagner Agency Inc, 5020 Center Avenue, Pittsburgh, Pa, 15213
 Wagner Andrew S, 40 Hickery St, Palmyra, Pa, 17078
 Wagner Ann G, 419 3rd St, Oakmont, Pa, 15139
 Wagner Anne K, 403 E Glenside Ave, Glenside, Pa, 19038
 Wagner Bernice L, Rd 1 Box 326, New Florence, Pa, 15944-9430
 Wagner Beverly A, 56-8 Holly Drive, Reading, Pa, 19606
 Wagner Brett M, 2910 Philadelphia Ave, Chambersburg, Pa, 17201
 Wagner Carolyn J, 102 Oak St, Tremont, Pa, 17981
 Wagner Charles, 613 Nutt Rd, Phoenixville, Pa, 19460-0000
 Wagner Charles, 680 St Joseph St, Lancaster, Pa, 17603
 Wagner Charles Etux W, 1279 Dennison Dr, Jersey Shore, Pa, 17740
 Wagner Clarence, 378 Noeway, York, Pa, 17402
 Wagner Clarence C Ii, 170 Terwood Rd Apt C30, Willow Grove, Pa, 19090-1431
 Wagner Daniel, 904 Washington Ave, Pittsburgh, Pa, 15139-1343
 Wagner David A, 9 Meerview Dr, Carlisle, Pa, 17013
 Wagner Division, Dept L 662 P, Pittsburgh, Pa, 15264
 Wagner Donald D, 43 S 6th St, Lewistown, Pa, 17044
 Wagner Duane A, 454 Main St Apt 1, Bethlehem, Pa, 18018
 Wagner Edith M, 3123 State St, Erie, Pa, 16508-2819
 Wagner Edward, Po Box 121, Westover, Pa, 16692-0121
 Wagner Edward W Jr, 344 Misty Ln, Quakertown, Pa, 18951
 Wagner Eric, Rd 3 Box 301 B2, Slippery Rock, Pa, 16057
 Wagner Erin Marie Ssg, B37 Colonial Oaks Apts, Beaver Falls, Pa, 15010
 Wagner Eugene W, 1209 Rte 522 North, Lewistown, Pa, 17044
 Wagner Frederick J, 1000 Pierce Rd, Norristown, Pa, 19403-4056
 Wagner George, 238 East Allegheny, Philadelphia, Pa, 19134-2237
 Wagner George P, 404 Curtin, Pittsburgh, Pa, 15210
 Wagner Grayson, 2595 State Street, East Petersburg, Pa, 17520-1250
 Wagner Grayson Mills, 2595 State Street, East Petersburg, Pa, 17520
 Wagner Harry Jr, 151 Barren Rd, Media, Pa, 19063-4402
 Wagner Industries, 100 Main Street, Tullytown, Pa, 19007
 Wagner Ira L, 811 S Beaver Street, York, Pa, 17403-2253
 Wagner Jacquelen, 2265 Bristol Rd, Warrington, Pa, 18976-1515
 Wagner Janet I, 2745 Bethel Church R, Oad Bethel Park, Pa
 Wagner Jay A Cust, 116 Martsolf Ave, Pittsburgh, Pa, 15229-2024
 Wagner Jennifer L, Rd 1 Box 326, New Florence, Pa, 15944-9430
 Wagner John W, 3321 Macintyre Dr, Murryssville, Pa, 15668
 Wagner Joyce, 140 S 9th St, Lebanon, Pa, 17042
 Wagner Kenneth M, 409 Third Avenue Rear, Carnegie, Pa, 15106
 Wagner Lester F, 1475 Howard Divide, Howard, Pa, 16841-0000
 Wagner Lois E, Lancaster, Pa
 Wagner Mabel, 9 Bishop Hollow Road, Media, Pa, 19063
 Wagner Mabel, 9 E Bishop Hollow Rd, Media, Pa, 19063-1801
 Wagner Mabel S, 08-21-91, Media, Pa, 19063
 Wagner Mabel S, 9 E Bishop Hollow Rd, Media, Pa, 19063-1801
 Wagner Mabel S Trust, 9 Bishop Hollow Rd, Media, Pa, 19063
 Wagner Margaret, 2156 Mary Lane, Broomall, Pa, 19008
 Wagner Margaret R, 577 W Ridge Rd, Palmyra, Pa, 17078-8538
 Wagner Mark, 621 N 5th St, Reading, Pa, 19601-2201
 Wagner Mary P, 1407 N Bethlehem Pike, Ambler, Pa, 19002-4323
 Wagner Mason Arthur Joh, 116 Martsolf Ave, Pittsburgh, Pa, 15229-2024
 Wagner Maurice, 6315 Forbes Ave Apt 1014, Pittsburgh, Pa, 15217
 Wagner Milford, 2894 Esquire Dr, Natrona Hgts, Pa, 15065-0000
 Wagner Minnie E, Fulmers Personal Care, Lock Haven, Pa, 17745
 Wagner Pamela, 621 N 5th, Reading, Pa, 19601-2201
 Wagner Patricia, Lansdale, Pa, 19446
 Wagner Paul, Fulmers Personal Care, Lock Haven, Pa, 17745
 Wagner Peter, 937 Tennis Ave, Ambler, Pa, 19002-2312
 Wagner Rebecca, 1529 Leahia Ave, Philadelphia, Pa, 19104
 Wagner Richard C, 1545 Wickerton Dr, West Chester, Pa, 19382-7755
 Wagner Richard J, 4615 Wolf Road, Erie, Pa, 16506
 Wagner Robert A, 1334 Edgehill Road, Darby, Pa, 19023
 Wagner Robert M, Rr 1 Box 118, Greentown, Pa, 18426
 Wagner Robert Md A, 150 Prospect Ave, Franklin, Pa, 16323
 Wagner Rodney, 634 W Market St, Orwigsburg, Pa, 17961
 Wagner Roseanne, 904 Washington Ave, Pittsburgh, Pa, 15139-1343
 Wagner Ruth, 119 Race St, Connellsville, Pa, 15425
 Wagner Sandra Lee, 711 7th St, Trafford, Pa, 15085-1104
 Wagner Sharon, Po Box 121, Westover, Pa, 16692-0121
 Wagner Sheila, Po Box 288, Swarthmore, Pa, 19081-0288
 Wagner Susan, 133 E Mt Airy Ave, Phila, Pa, 19119
 Wagner Susanne E, 1402 Market St, Lewisburg, Pa, 17837
 Wagner Terry K, 2483 Leisczs Bridge Rd, Reading, Pa, 19605
 Wagner Thomas, 3205 Ward Street, Pittsburgh, Pa, 15213-4428
 Wagner Valeri M, 170 Terwood Rd Apt C30, Willow Grove, Pa, 19090-1431
 Wagner Vw Service, Grantville, Pa, 17028-0000
 Wagner Walter Iii, 1 Washington Ave, Philadelphia, Pa, 19147
 Wagner William E Iii, 428 Pierce St, Bethlehem, Pa, 18015-1867
 Wagner William S, 601 Park St, Honesdale, Pa, 18431
 Wagner Wilma B, 1441 Edgewood Ave, Roslyn, Pa, 19001-2309
 Wagner Wilma B, 155 Washington Ln Apt F1, Jenkintown, Pa, 19046-3515
 Wagner Wilma B, 1720 S Easton Rd, Doylestown, Pa, 18901-5925
 Wagner Wilma B, Jenkintown Garden Apts, Jenkintown, Pa, 19046-3510
 Wagon Hill Hobbies, 225 S Broad St, Grove City, Pa, 16127
 Wagoner Earl, 3826 Hickory Hill Rd, Murryssville, Pa, 15668
 Wagontown Construction Co, Po Box 129, Suplee, Pa, 19371
 Wahba Maher H, 4280 Frontier Road, Hatboro, Pa, 19040-3009
 Wahl Lloyd P, 461 Franklin St, Lansdale, Pa, 19446-3705
 Wahl Sarah E, 7516 Lawndale Ave, Philadelphia, Pa, 19111-2706
 Wahl Viola M, 461 Franklin St, Lansdale, Pa, 19446-3705
 Wahlstrom Company, Horsham, Pa, 19044
 Wahrman Julie, 34 And Civic Ctr Blvd*, Philadelphia, Pa, 19104-0000
 Wahwassuck Josette P, 4027 Pechin St, Phila, Pa, 19128

Waialae Wayneson Etal W, 736 Hayes St, Bethlehem, Pa, 18015
 Waibel Lawrence, 5217 Poe Way, Pittsburgh, Pa, 15201
 Wainer Amos S, 2031 Locust St, Philadelphia, Pa, 19103-5611
 Wainer Anita, 2031 Locust St, Philadelphia, Pa, 19103-5611
 Wainiski Patricia A, Box 118, Grindstone, Pa, 15442-0118
 Wainwright Darlene R, 2218 N 5th St, Harrisburg, Pa, 17110
 Wainwright Grace P, 46 W Broad Street, Shillington, Pa, 19607-2540
 Wainwright Norris E, 46 W Broad Street, Shillington, Pa, 19607-2540
 Wainwrights Charter, 44 E Broad St, Bethlehem, Pa, 18018
 Waislewski John J, 221 Goshen Road, Schwenksville, Pa, 19473-2203
 Wait Ralph, Lehigh, Pa, 18424
 Waite Floyd, 1 Rd 3, Warren, Pa, 16365
 Waite Linda, 935 Hillside Road, Jamestown, Pa, 16134
 Waiters E, 5049 Ludlow St, Philadelphia, Pa, 19139
 Waits Fentress B, 609 Amberson Ave, Pittsburgh, Pa, 15232-0000
 Waiwada Joseph, 83 Micnan Dr, Middletown, Pa, 17057-2901
 Wajdic Scott, Po Box 410, Youngstown, Pa, 15696
 Wakabayashi Y Hiro, Po Box 233, Erwinna, Pa
 Wakeam Elliot S, 304 Vesta Dr., Toronto,
 Wakefield Edna M, Klimesville Hill Rd, Columbia, Pa, 17512-0000
 Wakefield Frank, 1400 Kings Pl, Philadelphia, Pa, 19122
 Wakefield James D, Klimesville Hill Rd, Columbia, Pa, 17512-0000
 Wakefield Louise Curry, 5229 Moreland Avenue, Philadelphia, Pa, 19118
 Wakefield Marjorie, Rd 3 Box 441, East Stroudsburg, Pa, 18301
 Wakefield Mary
 Wakeland Janet, 6400 Hoff Rnd, Spring Grove, Pa, 17362
 Wakeman Connie, 138 Gay Rd, North East, Pa, 16428-3504
 Wakerics Charles, 1184 Elverson Road, Morgantown, Pa, 19543-9497
 Wal Mart, 2601 Mac Arthur Rd, Whitehall, Pa, 18052
 Wal Mart 1739, 7 70116e 15, Washington, Pa, 15301
 Wal Mart 1883, 0779 Monaca, Monaca, Pa, 15061
 Wal Mart 2614, 5370 Allentown Pike, Temple, Pa, 19560
 Wal Mart 2762, 7373 Peppers Ferry Rd, Radford, Pa, 24141
 Wal Mart Pharmacy 10, 6520 Carlisle Pike, Mechanicsburg, Pa, 17055
 Wal Mart Stores, Pa
 Wal Mart Vision Cent, 777 Old Willow Ave, Honesdale, Pa, 18431
 Walaonis Camille A, 9 Cottage Hill West, Pottsville, Pa, 17901-0000
 Walber John, P O Box 53, Crescent, Pa, 15046
 Walbert Carl L, 1787 Sentry Parkway, Blue Bell, Pa, 19422
 Walbert Donna J Trustee
 Walbert John M, 248 S Hanover St, Pottstown, Pa, 19465
 Walbert Ruth, Country Meadows Of Allentown, Allentown, Pa, 18106-0000
 Walbert Senha, Rr 1, Mertztown, Pa, 19539
 Walborn Gary S, 622 Church St, Millersburg, Pa, 17061-1111
 Walbridge Michael, 1047 Coronet Rd, Warminster, Pa, 18974
 Walch Valentine, 135 Mullberry Hill Rd, Washington, Pa
 Walck Fred Cust, C/O P Ernst, Fleetwood, Pa, 19522-0000
 Walck Frederick Cust, C/O P Ernst, Fleetwood, Pa, 19522-0000
 Walcott Damani D, 610 Philadelphia Street, York, Pa, 17404
 Walcott Margaret, Attn Keane Tracers Inc, West Conshohocken, Pa, 19428
 Walcroft Allison P, 607 Cherryblossom Way, Bridgeville, Pa, 15017-1178
 Waldbiesser Brian, 423 West Yomissing Blvd, Reading, Pa, 19609
 Waldecker J Milton, 4505 Blakiston St, Philadelphia, Pa, 19136-2404
 Walden Bob, Rd 2 Lot 99, Tunkhannock, Pa, 18657-9802
 Walden Design Associates Inc, Piers At Penns Landing, Philadelphia, Pa, 19143
 Walder Joan, 149 Hogeland Road, Southampton, Pa, 18966
 Walder Joan M, 2835 Century Lane, Bensalem, Pa, 19020-2653
 Waldman Barry, 10 Grn Rdg St, Scranton, Pa, 18509-1828
 Waldman Bruce, Hellertown, Pa, 18055-2716
 Waldman Emil, 1425 Elmira St, Barbours, Pa, 17701
 Waldman Heather D, 2401 Pennsylvania Avenue, Philadelphia, Pa, 19130
 Waldman Thomas, 70 Scarlett Oaks Circle, Honey Brook, Pa, 19344
 Waldron Barbara L, 2131 Cambridge Rd, Monroeville, Pa, 15146
 Waldron Donna M, 234 Cross Hill Rd, Wynnwood, Pa, 19096
 Waldron Geraldine, 111 North St, Keiser, Pa
 Waldron James F Cust, 11 W Mall Plz, Carnegie, Pa, 15106-0000
 Waldron James J Jr, 11 W Mall Plz, Carnegie, Pa, 15106-0000
 Waldron John, C/O Edith M Waldron, Bensalem, Pa, 19020-5721
 Waldron Joseph 3rd, 854 Clovernook Ave, Bensalem, Pa, 19020-5721
 Waldron Kathleen, 696 Cherry Tree Rd, Aston, Pa, 19014-2449
 Waldron William J, C/O Edith M Waldron, Bensalem, Pa, 19020-5721
 Waldrop Allison, 62 Ivy Cr, Norristown, Pa, 19403
 Waldroup Dana J, 203 11th Street, Windber, Pa, 15963
 Walentoski Donald E, 220 N Erie St, Mercer, Pa, 16137
 Wales Donald, Rr 1 Box 39b, Lawrenceville, Pa, 16929
 Wales Joshua, 1047 Lasalle Street, Berwick, Pa, 18603
 Wales Margaret M, 2550 Midpine Dr, York, Pa, 17404
 Walgren Douglas, 29 Terraceview Ave, Pittsburgh, Pa, 15243-1960
 Walgren J Robert, 29 Terraceview Ave, Pittsburgh, Pa, 15243-1960
 Walk Christine M, 3532 Hazel St, Erie, Pa, 16508
 Walk Greta M, 3621 Pine Ave, Erie, Pa, 16504-1745
 Walk In Closet, 450 Luray Ave, Johnstown, Pa, 15904
 Walk Lester M, Rd 1, Julian, Pa, 16844
 Walk William R, Rd #4 Box 202 A, Tyrone, Pa, 16686-8828
 Walke Emily A, 430 N Monroe St Apt 2f, Media, Pa, 19063
 Walkeel Abdullah, 5805 Penn Ave Apr 1604, Pittsburg, Pa, Na
 Walker Adam C, 209 Miller Ave, Duquesne, Pa, 15110-0000
 Walker Anna H, 1613 Concord Ave, Chester, Pa, 19013
 Walker Anna H, 5102 Spruce St, Philadelphia, Pa, 19139
 Walker Annie, 3517 Churchill Ln, Philadelphia, Pa, 19114
 Walker Anthony, 5438 Media Street, Philadelphia,
 Walker April, 511 Locust Street, Greensburg, Pa, 15601
 Walker Billy, 194 Jacksonville Rd, Bellefonte, Pa, 16823-7949
 Walker Bozena O, 26 Galbraith Rd Jeffersonville, Norristown, Pa, 19403-0000
 Walker Brenda, 253 Long Ln Fl 1, Upper Darby, Pa, 19082-4020
 Walker Burney, 703 S 58th St, Phila, Pa, 19143
 Walker C J, 310 Livingston Court, North Wales, Pa, 19454
 Walker C J, P.O. Box 35, Unionville, Pa, 19375
 Walker Catherine M, 1932 E Cambria St, Philadelphia, Pa, 19134-3520
 Walker Charles, 3321 Gass Ave, Pittsburgh, Pa, 15212
 Walker Chevrolet, 5664 Sandy Lake Polk Road, Sandy Lake, Pa, 16145
 Walker Clinton Iii, 731 Reliance Rd, Telford, Pa, 18969
 Walker D, 5559 Columbo St, Pittsburgh, Pa, 15206-2819
 Walker Dana S, 101 East Main St, Lansdale, Pa, 19446
 Walker Darryl A, 1208 Cumberland Rd Apt E, Harrisburg, Pa, 17103
 Walker David C, 3 Parkway Center #200, Pittsburgh, Pa, 15220
 Walker David Da, 944 E. Johnson Street, Phila, Pa, 19144
 Walker David F, 9 Fenimore Ln, Saint Davids, Pa, 19087
 Walker David F, 9 Fenimore Ln, Saint Davids, Pa, 19087-3620
 Walker Dean T, Po Box 7813, Pittsburgh, Pa, 15215-0813
 Walker Debra Suzanne, 5601 Wilkins, Pittsburgh, Pa, 15217
 Walker Denise L, 679 Garland St, Philadelphia, Pa, 19120
 Walker Dennis, 473 W King St, York, Pa, 16656
 Walker Dolores I, 2715 Eddington Ave, Bensalem, Pa, 19020-4112
 Walker Duranne G, 500 Warrendale-Bayne Road, Wexford, Pa, 15090
 Walker Dustin L, 19 Osborn Street, Philadelphia, Pa, 19128
 Walker E Perot, 600 E Cathedral Rd, Philadelphia, Pa, 19128
 Walker Eddie R V, 929 Moravia, New Castle, Pa, 16101-3916
 Walker Edna B, 201 Yeakel Ave, Philadelphia, Pa, 19118
 Walker Edward, 2037 Morris St, Philadelphia, Pa, 19145
 Walker Edward Jr C, 415 N 33rd St, Philadelphia, Pa, 19104
 Walker Edwin, 54 West Broadway, Gettysburg, Pa, 17325
 Walker Eileen E, 458 Old Stage Rd, Lewisberry, Pa, 17339-0000
 Walker Elgie, 2700 Forwood Street, Chester, Pa, 19013
 Walker Ella, 2421 Rhawn St, Philadelphia, Pa, 19152-3325
 Walker Ellen A, 409 North Wilton Street, Philadelphia, Pa
 Walker Ellen E, 2926 N Mascher St, Philadelphia, Pa, 19133
 Walker Elliott Sr, Elliott S Walker Sr, Williamsport, Pa, 17701
 Walker Eva L, 423 S Queen St, Lancaster, Pa, 17603
 Walker Evelyn E, Funb Fb Evelyn Walker, Philadelphia, Pa, 19109
 Walker Franklyn, 635 S, Felton St., Philadelphia, Pa, 19143
 Walker George, 6305 Chester Ave, Philadelphia, Pa, 19142-1421
 Walker Grace, 30 Lincoln St, Wilkes Barre, Pa, 18704
 Walker Grace, 6303 Ogontz Ave, Phila, Pa, 19141
 Walker H T, Penarth Ave State Rd, Upper Darby, Pa, 19082
 Walker Issa O, 635 N 2nd St, Philadelphia, Pa, 19123
 Walker J Robert, 201 Yeakel Ave, Philadelphia, Pa, 19118
 Walker Jacqueline, 420 Black Walnut Lane, Glenshaw, Pa, 15116-0000
 Walker Jacquin, 1338 Wagner Ave., Phila, Pa, 19141-2917
 Walker Jacquin R, 501 N 22nd St Rm 385, Phila, Pa, 19130
 Walker James, Hmc, Hershey, Pa, 17033
 Walker James A Ii, 1057 5th Ave, Oberlin, Pa, 17113-0000
 Walker James G, 321 Rosemary Ln, Narberth, Pa, 19072
 Walker James H, 268 Palacade Ct, Girard, Pa, 16417
 Walker James S, 115 Coal Street, Tamaqua, Pa, 18252
 Walker Jennifer, 416 Kane Drive, Maple Glen, Pa, 19002
 Walker Jerry, 1145 Turner St 2nd Flr, Allentown, Pa, 18103
 Walker Jerry D, 2641 W Fairview St, Allentown, Pa, 18104-0000
 Walker Joan A, 61 West Penna Ave, Stewartstown, Pa, 17363
 Walker Joan E, 2730 W Country Club Rd, Phila, Pa, 19131
 Walker Joan E, 7130 Frankstown Ave 117, Pittsburgh, Pa, 15208-0000
 Walker John J, 56 Charlotte Drive, Churchville, Pa, 18966
 Walker Joseph, 560 Walnut Dr, Northampton, Pa, 18067-9646
 Walker Joseph, Po Bx 496, Unionville, Pa, 19375
 Walker Joseph & Camill, 915 W Lindley Ave, Philadelphia, Pa, 19141
 Walker Jovita, 6754 Old York Road Apt 3, Philadelphia, Pa, 19126
 Walker June, 560 Walnut Dr, Northampton, Pa, 18067-9646
 Walker Karen, 32 Township Line Road, Telford, Pa, 18969-1149
 Walker Kevin J, 215 Ward St, Chester, Pa, 19013
 Walker Kwame L, 1537 North 30th St, Philadelphia, Pa, 19121
 Walker Laura J, Greensboro, Waynesburg, Pa, 15370
 Walker Lena, 194 Jacksonville Rd, Bellefonte, Pa, 16823-7949
 Walker Leonard, 409 North Wilton Street, Philadelphia, Pa
 Walker Lerone, 8 Allegheny Center, Pittsburgh, Pa, 15212
 Walker Louise Estate Of, 5420 Schuyler Street, Philadelphia, Pa, 19144
 Walker Louise P, 101 High St Apt 7, Pottstown, Pa, 19464-0000
 Walker M Oleana, 207 Ottawa Street, Johnstown, Pa, 15904-2337
 Walker Marcellus A M, 1855 Fair Ave, Honesdale, Pa, 18431
 Walker Marcellus Md, Po Box 1761, Kingston, Pa, 18644
 Walker Maria, 328 E Mount Airy Ave Apt-A, Philadelphia, Pa, 19119
 Walker Marion D, 1336 Moon Dr, Yardley, Pa, 19067
 Walker Marsha, 425 Hastings Avenue, Havertown, Pa, 19083
 Walker Mary A, 311 W Tenth St, Erie, Pa, 16502-1440
 Walker Mary F, 1932 E Cambria St, Philadelphia, Pa, 19134-3520
 Walker Mary K, Fairless Hls, Pa, 19030
 Walker Michael A, 1900 Jfk Boulevard, Philadelphia, Pa, 19103-0000
 Walker Morris C, 207 Ottawa Street, Johnstown, Pa, 15904-2337
 Walker Naomi W, Box 346 Beacon Light Road, Parkersburg, Pa, 19365
 Walker Patricia A, 1126 Isabel Ln, West Chester, Pa, 19380
 Walker Patrick B, Apt 3 1185 Kingsway Road, West Chester, Pa, 19382
 Walker Patrick M, 60 N. Washington St, Pottstown, Pa, 19464
 Walker Paul A, 670 Walnut Tree Dr, Blandon, Pa, 19510
 Walker Pierce, C/O Pearlina Walker, Pittsburgh, Pa, 15233-0000
 Walker Preston, 247 Independence Court, Collegeville, Pa, 19426
 Walker Raymond, 2410 Fifth Ave, Pittsburgh, Pa, 15213
 Walker Regina, 1127 Franklin Ave, Pittsburgh, Pa, 15104
 Walker Richard, 585 Little Elk Creek Rd, Oxford, Pa, 19363
 Walker Richard, 647 Hamilton Mall, Allentown, Pa, 18101-2108
 Walker Richard Jr, 6411 Market St C, Upper Darby, Pa, 19062
 Walker Robert D, 223 S Walnut St Apt B, Nanticoke, Pa, 18634
 Walker Robert J, Metropolitan Edison Co, Reading, Pa, 19605
 Walker Robert L, Po Box 558, Albrightsville, Pa, 18210
 Walker Roland F, 21 Devereux Rd, Glenmoore, Pa, 19343-1616
 Walker Rose M, 5416 Angora, Philadelphia, Pa, 19143-3116
 Walker Rufus Est Of F, Sloane Etal, Media, Pa, 19063
 Walker Russell D, Dba Walker Construction, Hazel Hurst, Pa, 16733
 Walker Ruth E, 9 Fenimore Ln, Saint Davids, Pa, 19087
 Walker Ruth E, 9 Fenimore Ln, Saint Davids, Pa, 19087-3620
 Walker Ruth T, 1327 Valley Rd, Coatesville, Pa, 19320-0000
 Walker Sadie Y, 201 Creek Drive, Sewickley, Pa, 15143
 Walker Schrom Jean, 1327 Valley Rd, Coatesville, Pa, 19320-0000
 Walker Scott, 12019 Tyrone Rd., Philadelphia, Pa, 19154
 Walker Sean, 2024 Derryroad, York, Pa, 17404
 Walker Shar-Ronda, 514 Allen St 2nd Floor, Allentown, Pa, 18102

Walker Shawn, 274 Strasburg Pike, Lancaster, Pa, 17602
Walker Thelma, 5549 Walton Ave, Philadelphia, Pa, 19143
Walker Therese H, 2695 W Chestnut St, Washington, Pa, 15301-2653
Walker Thomas, 349 Union Alley, Pottstown, Pa, 19464
Walker Thomas A, 268 Palacade Ct, Girard, Pa, 16417
Walker Thomas J, Dtd 11/19/92, Newtown, Pa, 18940
Walker Timothy, 4416 Devereaux St, Philadelphia, Pa, 19135-0002
Walker Viney, 1317 Lincoln Avenue, Pittsburgh, Pa, 15206
Walker Virginia P, 409 North Wilton Street, Philadelphia, Pa
Walker Wilbert, 6004 Germantown Ave, Philadelphia, Pa, 19144-0000
Walker William D, Horsham, Pa, 19044
Walker William J, 303a Hollis Ave, Crum Lynne, Pa, 19022-1112
Walker William Philip, 2697 Aramingo Ave Apt 5, Philadelphia, Pa, 19125-2300
Walker William R, Greensboro, Waynesburg, Pa, 15370
Walklett Thomas, 741 Heatherstone, Berwyn, Pa, 19312
Walko John F, 1728 Buena Vista St, Pittsburgh, Pa, 15212
Walkow Jason L, 3702 Bon View Dr, Erie, Pa, 16506
Walkowski Frank, 423 W 21st St, Chester, Pa, 19013-4919
Wall Collmonoy Corp, 149 Newbold Rd, Fairless Hills, Pa, 19030-4309
Wall David, 302 Buchanan St 304, Norristown, Pa, 19406
Wall Earl W, Po Box 494, Gouldsboro, Pa, 18424-0494
Wall General, Po Box 181, Wyoming, Pa, 18644
Wall Hilda R, 105 Duncan Cir, Beaver, Pa, 15009-0000
Wall Jeanne C, 1 Dein St, Honesdale, Pa, 18431-1407
Wall Jennifer B, Po Box 432, Lafayette Hill, Pa, 19444
Wall Joellen C, 4820 Oakhurst Ave, Gibsonia, Pa, 15044-0000
Wall Mary Ann, 18208 Cornerstone Dr, Yardley, Pa, 19067
Wall R M, Po Box 661, Effort, Pa, 18330-0661
Wall T, 490 Texas Ave, Shenandoah, Pa, 17976
Wall Timothy M, Po Box 432, Lafayette Hill, Pa, 19444
Wall William H Jr, 105 Duncan Cir, Beaver, Pa, 15009-0000
Wall Wm J, P O Box 284, Gwynedd, Pa, 19436-0284
Wallace Agency Inc, Po Box 1411, Scranton, Pa, 18501-1411
Wallace Althea, 8804 B Ditman St, Philadelphia, Pa, 19136-1458
Wallace Ann, 1923 Wallace St, Philadelphia, Pa, 19130
Wallace Barry R, Rr 1 Box 24a-1, Susquehanna, Pa, 18847
Wallace Benjami J, 1815 Pine St, Philadelphia, Pa, 19103
Wallace Berger Michael, 442 W School House Ln, Philadelphia, Pa, 19144-4506
Wallace Betty H, 310 Violet Dr, Lower Burrell, Pa, 15068-3338
Wallace Bratten, Apt 2, Pittsburgh, Pa, 15201
Wallace Brian J, 989 Country Club Drive, Williamsport, Pa, 17701
Wallace Carl, 6601 Rutland St, Phila, Pa, 19149-2129
Wallace Catherine, 25 Smith Street, East Stroudsburg, Pa
Wallace Catherine, 261 Washington Street, East Stroudsburg, Pa
Wallace Catherine M, 2313 Dapey St N, Las Vegas, Nv
Wallace Colleen, 10 Warwick Circle, Mechanicsburg, Pa, 17055
Wallace Court Associates, 1703 Wallace Street 102, Philadelphia, Pa
Wallace Court Associates, 1703 Wallace Street 201, Philadelphia, Pa
Wallace Court Associates, 1705 Wallace St - Unit #20, Philadelphia, Pa
Wallace D, 112 College Hall 6377
Wallace Daniel A, 2 Radnor Corporate Center, Wayne, Pa, 19087-4514
Wallace Darlene R, 324 East Elm Street, Conshohocken, Pa, 19428-1909
Wallace Delores, Po Box 256, Boalsburg, Pa, 16827
Wallace Deloris A, Box 256, Boalsburg, Pa, 16827-0000
Wallace Donald L, 45 N 2nd St, Easton, Pa, 18042-3699
Wallace Edward, 2242 N Delhi Street, Philadelphia, Pa, 19133-1528
Wallace Ethel Est Of, C/O Suzanne Bruce, Ford City, Pa, 16226
Wallace Evangeline P, 4839 Haverford Ave, Philadelphia, Pa, 19139
Wallace F Michael, 357 Cheswold Rd, Drexel Hill, Pa, 19026-3524
Wallace Fatima L, 1 Logan Sq Fl 29, Philadelphia, Pa, 191036933
Wallace Foster, 128 Upper Prk Mnr, Red Hill, Pa, 18076
Wallace Frederick, C/O Pat Schroeder, Easton, Pa, 18042-3699
Wallace Gloria P, 21 Hanover Close, England,
Wallace Gregory T E, 214 Windmere Ave, Wayne, Pa, 19087-0000
Wallace Homer, 4585 Bensaalem Blvd, Bensalem, Pa, 19020-492
Wallace Isaiah, 423 Ferdinand Dr, N Versailles, Pa, 15137
Wallace James, 512 Collins Dr, Springfield, Pa, 19064
Wallace James D, 902 Main St Box 95, Delta, Pa, 17314
Wallace James E, 125 Hallock St Fl 2, Pittsburgh, Pa, 15211
Wallace John, 1907 Northampton Street, Easton, Pa, 18042
Wallace John, 261 Washington Street, East Stroudsburg, Pa
Wallace John, 6902 Wissahickon Ave, Philadelphia, Pa, 19119
Wallace John W, 25 Smith Street, East Stroudsburg, Pa
Wallace John W, Box 81, East Stroudsburg, Pa
Wallace Karnesa M, 5008 N Hutchinson St, Philadelphia, Pa, 19141
Wallace Kathleen, 442 W School House Ln, Philadelphia, Pa, 19144-4506
Wallace Landscape, Associates, Kennett Square, Pa, 19348-0040
Wallace Laurabell, Attn Pat Schroeder, Easton, Pa, 18042-3699
Wallace Lisa, 2903 Normandy Road, Ardmore, Pa, 19003-0000
Wallace Maureen, Horsham, Pa, 19044
Wallace Nathaniel H Jr, 231 Plymouth Ave, Oreland, Pa, 19075
Wallace Nazareth, 5143 Westminster Ave, Philadelphia, Pa, 19131
Wallace Nellie F, 749 North 24th Street, Philadelphia, Pa, 19130-0000
Wallace Nettie V, 1311 N Murland Ave, Pittsburgh, Pa, 15208
Wallace Percy C, C/O Conrad A Johnson Esq, Pittsburgh, Pa, 15214-3449
Wallace Rasheed A, 1 Logan Sq Fl 29, Philadelphia, Pa, 19103-6933
Wallace Scott, 164 Trenton Road, Fairless Hills, Pa, 19030
Wallace Stephanie, Suite 102, Jenkintown, Pa, 19046
Wallace Thomas, 41 Stonehedge Dr, Glenmoore, Pa, 19343
Wallace Thomas V, 3401 Friendship St 2nd Fl, Philadelphia, Pa, 19149-1621
Wallace Timothy, 4585 Bensaalem Blvd, Bensalem, Pa, 19020-4920
Wallace Tony, 3024 N 15th St, Philadelphia, Pa, 19132
Wallace Tyra Y, 1228 Spruce Street, Philadelphia, Pa, 19102
Wallace Vernessa E, 120 E Street Road Apt F-2-4, Warminster, Pa, 18974
Wallace Walter, 612 Fitzwaterstown Rd, Willow Grove, Pa, 19090
Wallas Dairy, Rr 4 Box 139, New Castle, Pa, 16101
Wallas John, Rd #4 Box 139, New Castle, Pa, 16101
Wallen Janet C, 820 E 7th St, Chester, Pa, 19013
Wallen Marion, 1526 Sanderson Ave, Scranton, Pa, 18509
Wallenpaupack Area School, Hc 6 Box 6075, Hawley, Pa, 18428
Wallenpaupack School District, Administration Office, Hawley, Pa, 18428
Waller Catherine L, 733 North 2nd St, Reading, Pa, 19601-0000
Waller Clair E, 431 Daisy Ln, Lancaster, Pa, 17602-3370
Waller Diane Cust, 8512 Fayette St, Philadelphia, Pa, 19150-1902
Waller Emme, 7746 Tioga St, Pittsburgh, Pa, 99999
Waller Gale L, 431 Daisy Ln, Lancaster, Pa, 17602-3370
Waller June C, 104 Old Forge Crossing, Devon, Pa, 19333
Waller Lottie B, 1549 N 58th St, Philadelphia, Pa, 19131-3811
Waller Sandra L, 38 Casselberry Dr, Audubon, Pa, 19403
Waller Willie M, 8933 Eastwood Road, Pittsburgh, Pa, 15235
Walley Brent C, 8-6 Heather Heights, Reading, Pa, 19606
Walley Mtr, 12th Street And Graham, Windber, Pa, 15963
Walley Patti, Hamilton Subaru, Irwin, Pa, 15642
Walley Zonzaryer, 6105 Vine St, Phila, Pa, 19139
Wallia Rajni Md, 575 Coal Valley Rd, Clairton, Pa, 15025
Wallick Tim, 11-7-95 And 23-05980614 D
Wallin Chelsea Lynn, 711 Renel Rd, Norristown, Pa, 19401-0000
Wallin Gregory F Cust, 711 Renel Rd, Norristown, Pa, 19401-0000
Walling Susan, 664dodds lane, Galdwyne, Pa, 19035
Wallinger Christina, 115 North Point Drive, Olyphant, Pa, 18447-1762
Wallingford Swim Club, Po Box 111, Wallingford, Pa, 19086-0111
Wallis M, 436 Hummel St, Harrisburg, Pa, 17104
Wallis William Iii, 143 W Butler Avenue, Chalfont, Pa, 18914
Wallover Edwin M, 70 St Andrews Dr, Beaver Falls, Pa, 15010
Wallover Edwin M Jr, 70 Saint Andrews Dr, Beaver Falls, Pa, 15010-3035
Wallover Georgina L, 345 Commerce St, Beaver, Pa, 15009-2010
Wallower Robert C, 483 Woodcrest Dr, Mechanicsburg, Pa, 17050
Walls Alesia, 5115 Ludlow Street, Philadelphia,
Walls Andrew T, 7725 Edgerton Ave, Pittsburgh, Pa, 15221-3185
Walls Anthony, 5125 Chestnut Street, Philadelphia, Pa, 19139
Walls Anthony R, 5125 Chestnut St, Philadelphia, Pa, 19139-3430
Walls Brook R, 474 Poplar St, Lancaster, Pa, 17602
Walls Chara, Karff, Philadelphia, Pa, 19132
Walls Daniel, Norristown, Pa, 19401
Walls Denise, 603 Hayfield Ct, Doylestown, Pa, 18901
Walls Douglas & Karen, 29 Perrin St., River Rouge, Mi, 48218
Walls Ernest, 1364 Price St, Trainer, Pa,
Walls George, 327 Pennsylvania Avenue, Verona, Pa, 15147
Walls James P Iii, 3900 Fairdale Rd, Philadelphia, Pa, 19154
Walls Jessica Porta, 52 North Highland Avenue, Lansdowne, Pa, 19050
Walls Jevon A, 1201 Willow St, Norristown, Pa, 19401
Walls Joan W, 9 Bishop Hollow Rd, Media, Pa, 19063
Walls John N, 818 W North St, New Castle, Pa, 16101
Walls Lorraine, C/O Lynn Bourg Fink, Philadelphia, Pa, 19136-2733
Walls Marilyn D, 52 North Highland Avenue, Lansdowne, Pa, 19050
Walls Richard, No Known Address, Xxxxx, Pa, 99999
Walls Rose Marie, 4817 N 13th St, Philadelphia, Pa, 19141
Walls Sarah, 1364 Price St, Trainer, Pa,
Walls Traci, , Trainer, Pa, 19061
Walls Vincent C, 1202 Morton Ave, Chester, Pa, 19013
Walmart, 100 Wal Mart Dr, N Versailles, Pa, 15137
Walmart, 20245 Route 19, Pa, 16066
Walmart 012263, 234 Shoemaker Rd, Pottstown, Pa, 19464
Walmart 1935, 600 Galleria Dr, Johnstown, Pa, 15904
Walmart Foundation, 702 S.W. 8th St, Bentonville, Ak, 72716
Walmartcanada, Horsham, Pa, 19044
Walmer Carly L, 1202 Long Lane, Mount Joy, Pa, 17552
Walmer Christine, Rd 2 Box 4456b, Jonestown, Pa, 17038
Walmer Randy L, Rd 2 Box 4456b, Jonestown, Pa, 17038
Walmer Shirley, 12971 Route 99 Lot 20, Edinboro, Pa, 16412-2833
Walmsley Margaret, 433 Ohio Ave, Clairton, Pa, 15025
Walmsley Patricia, 49 W Northwestern Ave, Philadelphia, Pa, 19118
Walmsley Roger H, 49 W Northwestern Ave, Philadelphia, Pa, 19118
Walnista Frank, 222 Oak St, Scranton, Pa, 18508-1956
Walnut Bottom Radiology, 850 Walnut Bottom Rd, Carlisle, Pa, 17013-3632
Walp David M, 701 S. Walnut Street, West Chester, Pa, 19380
Walp Malen M, 245 Worman, Bloomsburg, Pa, 17815-0000
Walp Richard, 176 S First Street, Lehighton, Pa, 18235
Walrath Kenneth S, 11 Willits Way, Glen Mills, Pa, 19342
Walsh Adrienne, 601 Vaire Blvd 1011, State College, Pa, 16803
Walsh Andrew Henry, 321 N Main Ave, Scranton, Pa, 18504-1785
Walsh Anna, 4531 Leiper, Philadelphia, Pa, 19124
Walsh Anna D, 4448 N 3rd St, Philadelphia, Pa, 19140-2415
Walsh Bernard A, 11132 Clinic Stud Phl
Walsh Brian E, 1529 Woodland Rd, West Chester, Pa, 19380
Walsh Brian Jr, 1018 S Chester Rd, West Chester, Pa, 19382
Walsh Catherine, 7907 Ditman St, Philadelphia, Pa, 19136-3237
Walsh Edward, 151 Woodbine Dr, Downingtown, Pa, 19335
Walsh Eileen P, 3733 Providence Road, Edgemont, Pa, 19028
Walsh Eleanor L, 444 Stockham Avenue, Morrisville, Pa, 19067
Walsh Elena A, 1125 Columbus Avenue #2, Lemoyne, Pa, 17043
Walsh Evelyn, 802 Burgess St, Philadelphia, Pa, 19116-2928
Walsh George, Po Box 21342, Lehigh Valley, Pa, 18002
Walsh George J, 1841 Lincoln Ave, Northampton, Pa, 18067-1504
Walsh Jean M, 458 Stafford A, Erie, Pa, 16508
Walsh Jennie J, 101 Emerson St, Vandergrift, Pa, 15690
Walsh John J, 351 Michael Rd, Yardley, Pa, 19067-1985
Walsh John Q, 458 Stafford A, Erie, Pa, 16508
Walsh John W, 9703 Glenhope Rd, Philadelphia, Pa, 19115-0000
Walsh Joseph, 7115 Erdrick St, Philadelphia, Pa, 19135
Walsh Kathleen A Esq, 507 Linden St Ste 800, Scranton, Pa, 18503
Walsh Kevin P, 1 Indian Hill Road, Pittsburgh, Pa, 15238
Walsh Laura, 448 Ashland Ave, Staten Island, Ny, 10309
Walsh Lindsey H, 330 Colket Lane, Wayne, Pa, 19087-0000
Walsh Louise, 7322 Bryan Street, Philadelphia, Pa, 19119
Walsh Louise A, 800 Pennsylvania Ave, Prospect Park, Pa, 19076-0000
Walsh Louise A, 800 Pennsylvania Ave, Prospect Park, Pa, 19076-1524
Walsh Louise Anna, 800 Pennsylvania Ave, Prospect Park, Pa, 19076
Walsh Louise Anna, 800 Pennsylvania Ave, Prospect Park, Pa, 19076-0000
Walsh Margaret, 410 Church St 1, Jessup, Pa, 18434
Walsh Mark G, 2424 Barnsleigh Dr, Bensalem, Pa, 19020-7817
Walsh Maureen, 7950 Roosevelt Blvd, Philadelphia, Pa, 19152
Walsh Maureen Kelly, 1 Indian Hill Road, Pittsburgh, Pa, 15238
Walsh Michael, 220 Edge Hill Rd, Glenside, Pa, 19038

Walsh Michael E, 3733 Providence Road, Edgemont, Pa, 19028
Walsh Michael Iii, 17 Tree Bark Ln, Holland, Pa, 18966-2834
Walsh Michael J, Apt 15, Drexel Hill, Pa, 19026-4338
Walsh Michelle, Apt #321, Ardmore, Pa, 19003
Walsh Patrick D, 284 Laurel St, Archbald, Pa, 18403-2026
Walsh Paul, 3041 Mccarthy St, Scranton, Pa, 18505
Walsh Peter J, 92 Rue De Terenne, Paris France, Fo, 75003-0000
Walsh Phineas S, 4815 Cedar Ave, Philadelphia, Pa, 19143-0000
Walsh Robert P, 800 Pennsylvania Ave, Prospect Park, Pa, 19076-1524
Walsh Rosemary L, 20 Laurel Drive, Scranton, Pa, 18505
Walsh Sarah B, 2 Hidden Ln, Abington, Pa, 19001-4603
Walsh Thomas A, 3258 W Valley Rd, Wayne, Pa, 19087
Walsh Vannie J, 5237 Fifth Ave A-3, Pittsburgh, Pa, 15232-2144
Walsh W Robert, 203 Willoughby Ave, Warren, Pa, 16365
Walsh William E, 61 E Northampton St, Wilkes Barre, Pa, 18701-0000
Walsh William J, 800 Pennsylvania Ave, Prospect Park, Pa, 19076
Walsh William P, 800 Pennsylvania Ave, Prospect Park, Pa, 19076-1524
Walson Larry, 1621 Lincoln Avenue #213, Pittsburgh, Pa, 15206
Walsworth Publ Co, 1927 Wallace St, Philadelphia, Pa, 19130
Walt Emma, 120 Orange Ave, Scranton, Pa, 18508
Walt Yarnall & Associates Inc., P.O. Box 164, Cheswick, Pa, 15024
Waltemire Beth L, 478 Tanglewood Ln, Dallastown, Pa, 17313
Waltemyer Elizabeth C, 1187 Felton Road, Red Lion, Pa, 17356
Waltenbaugh Aaron D, 2095 Hosensack Road, Palm, Pa, 18070
Waltenbaugh Carol M, 101 Franklin Ave Rear, Ford City, Pa, 16226
Waltenbaugh Kenneth J, 101 Franklin Ave Rear, Ford City, Pa, 16226
Walter Angela, 262 King Street, Pottstown, Pa, 19468
Walter Anthony M, 198 Clearview Ave, Pittsburgh, Pa, 15229
Walter Brewer Corp, Horsham, Pa, 19044
Walter Carrie V, 222 Maple St, Lebanon, Pa, 17046
Walter Curtis B, 9 W Roseville Road, Lancaster, Pa, 17601
Walter Dave, 28 N 56th St, Philadelphia, Pa, 19139-2504
Walter Eheiss, 1021 Wikin B, York, Pa, 99999
Walter Elmo J, 44 Sylvan Heights Dr, Holidays Burg, Pa, 16648-0000
Walter Gershenfeld, 6109 West Mill Rd, Flourtown, Pa, 19031
Walter Gibson Memorial Fund, C/O Edward Scott
Walter Grigoruk Inc, Po Box Dd, Hellertown, Pa, 18055
Walter Janet L, 728 Hummel Avenue, Lemoyne, Pa, 17043-1831
Walter Jeremy, Second Street, Quakake, Pa, 18245
Walter Joni L, Rr 4 Box 80, Mifflinburg, Pa, 17844
Walter L Houser Coal Co, Rd 1 Box 434, Kittanning, Pa, 16201-9801
Walter Lida M, R D 1, Middleburg, Pa, 17842-9801
Walter Mary Patrick, 407 Marney, Moon Township, Pa, 15108
Walter N Hafner Jr, 90 Atlas Rd, Northampton, Pa, 18067
Walter R Cox Md Pc, Mon Valley Hospital Mp0b 101, Monogahela, Pa, 15063
Walter R Newby, 1912 Spring Garden St, Philadelphia, Pa, 19130
Walter Rroberts, Rr 2 Pride St, Pittsburgh, Pa, 14909
Walter Stuart M, 2505 Dawn Way, Phoenixville, Pa, 19460
Walter Susan A, 1185 Bodine Rd #A, Chester Springs, Pa, 19425-2006
Walter Thelma J, 2608 Noblestown Rd, Pittsburgh, Pa, 15205
Walter Thomas, 9118 Valley View Dr, Clarks Summit, Pa, 18411
Walter V Clarke Associates Inc, 661 Andersen Dr Foster Plaza V, Pittsburgh, Pa, 15220-0000
Waltermyer Michael, Po Box 604, Blakeslee, Pa, 18610
Walters Betty, 275 Glen Riddle Rd Apt A1, Glen Riddle, Pa, 19037
Walters Brian Michael, 10-6 Cranberry Ridge, Reading, Pa, 19606-3930
Walters Charlotte, Rr 2 Box 2159 Church Road, Orwigsburg, Pa, 17961
Walters Colleen M, 115 William Penn Dr, Limerick, Pa, 19468
Walters Daniel M, 331 N Hoernerstown Rd, Harrisburg, Pa, 17111-4917
Walters Dorothy A, 777 Sherwood Avenue, Pittsburgh, Pa, 15204
Walters Elizabeth, 1351 Penllyn Blue Bell Pike, Blue Bell, Pa, 19422-2109
Walters Elizabeth, 271 Woodland Dr, State College, Pa, 16803
Walters Elizabeth D, 1351 Penllyn Blue Bell Pike, Blue Bell, Pa, 19422-2109
Walters Emory, 827 Washington Street, Belle Vernon, Pa, 15012
Walters Eugene, Rr 2 Box 2159 Church Road, Orwigsburg, Pa, 17961
Walters Harry W, 2435 N 17th St, Philadelphia, Pa, 19132-4441
Walters Hazel C, 328 Lafayette Ave, Pittsburgh, Pa, 15214
Walters James R, 125 Fredonia Road, Mercer, Pa, 16137-1803
Walters Jeffrey, Po Box 56, Nanticoke, Pa, 00000-0000
Walters Jessie, 849 17th St, Altoona, Pa, 16601
Walters Jill, 40 Greenbriar Cr, Russell, Pa, 16345-1202
Walters John, 115 Aberdeen Dr, Cranberry Twp, Pa, 16066
Walters John, 6 Ellen St Mt Royal Blvd, Glenshaw, Pa, 15116
Walters John R, 429 E 10th St, Muncihall, Pa, 15120
Walters Joshua, 37 North 3rd St, Souderton, Pa, 18964
Walters Layland R, 709 Reed St, Aliquippa, Pa, 15001-3035
Walters Louise M, 201 Franklin Farm Lane, Chambersburg, Pa, 17201
Walters Mark F, 149 Maple Glen Drive, Harmony, Pa, 16037
Walters Mary B, 331 N Hoernerstown Rd, Harrisburg, Pa, 17111-4917
Walters Matthew, 8768 W Barkhurst Dr, Pittsburgh, Pa, 15237
Walters Nicolas, Horsham, Pa, 19044
Walters Norbert A, 41 W Garden Rd, Pittsburgh, Pa, 15227-2456
Walters Paul J, 1972 Colleen Dr, N Huntingdon, Pa, 15642
Walters Peter, 40 Greenbriar Cr, Russell, Pa, 16345-1202
Walters Richard, No Known Address, Xxxxx, Pa, 99999
Walters Richard Byron Cust, 6000 Running Valley Rd, Stroudsburg, Pa, 18360-0000
Walters Robert, 7236 Saul St, Philadelphia, Pa, 19149-1217
Walters Sylvester, 1966 Stone Mill Rd, Bainbridge, Pa, 17502
Walters William E, Falling Spring Nursing & Rehab, Chambersburg, Pa, 17201
Walther Darah S, Po Box 16, Wycombe, Pa, 18980-0016
Walther Jerome H, 1287 Clearview Dr, Yardley, Pa, 19067
Walther Rebecca Ann, 362 Murray Avenue, Pittsburgh, Pa, 15234
Waltherhour Scott H, 132 Knoch Rd, Saxonburg, Pa, 16056-9418
Waltmyer Dean E, 153 E Main St, Dallastown, Pa, 17313
Waltman Charles, 5 Mountain Top Dr, Easton, Pa, 18042
Waltman Jessica A, 201 Marion Ave, Punsutawney, Pa, 15767
Waltman Minerva, 5 Mountain Top Dr, Easton, Pa, 18042
Walton Anthony, 3 Brooke Lane, Plymouth Meeting, Pa, 19462-0000
Walton Bowman, Attn:Claim Serv Div, Valley Forge, Pa, 19493
Walton C George, 16 Trail Rd, Levittown, Pa, 19056-1516
Walton Eric C, Philadelphia, Pa, 19145-3134
Walton Gregory J Jr, 318 E Main St, Plymouth, Pa, 18651
Walton Henrietta W, 5234 North 10th Street, Philadelphia, Pa, 19141
Walton Howard Decd, Unknow, Unknow, Un, Unknow
Walton James, 68 E Clapier St, Philadelphia, Pa, 19144-5933
Walton Jeff, Sharpnack, Philadelphia, Pa, 19119
Walton Jung Kim, 3600 N Hereford Ln, Philadelphia, Pa, 19114
Walton Karen A, 997 Penna Ave, Croydon, Pa, 19021
Walton Molly Sue, 933 S Pine St Apt 2, York, Pa, 17331
Walton Richard T, 78 E High St, Waynesburg, Pa, 15370-0000
Walton William, 3600 N Hereford Ln, Philadelphia, Pa, 19114
Walton Williema, 2502 Jackson St Apt 4d, Philadelphia, Pa, 19145-3134
Walts Bbq & Seafood In, 2708 Limekiln Pl, Glenside, Pa, 19038
Waltz Benjamin, 508 Woodbrook Lane, Philadelphia, Pa, 19119
Waltz Benjamin, 508 Woodbrook Lane, Philadelphia, Pa, 19119
Waltz Benjamin, 508 Woodbrook Ln, Philadelphia, Pa, 19119-1040
Waltz Bertha O, 706 Harston Lane, Erdenheim, Pa, 19038-7311
Waltz Hard Ford, 440 Greenhurst Drive, Pittsburgh, Pa, 15243
Waltz Irmgard M, 450 Quincy Ave, Penneld, Pa, 19047
Waltz Melissa S, Univ Towers 609, Indiana, Pa, 15705
Wam 1195, One Mellon Bank Center, Pittsburgh, Pa, 15282
Wambaugh Elizabeth, 7316 Lawndale Ave, Philadelphia, Pa, 19111-3627
Wambaugh Harry Jr, 7316 Lawndale Ave, Philadelphia, Pa, 19111-3627
Wambaugh Paul L, 3300 Logans Ferry Rd, Murrysville, Pa, 15668
Wambaugh Virginia C Decd, 237 Lehigh Ave, Pittsburgh, Pa, 15232-1725
Wambaugh Virginia M, 3300 Logans Ferry Rd, Murrysville, Pa, 15668
Wamiq Sultan, Apt 85e, Blackwood, Nj, 8012
Wampole Sarah J, 2304 Adams Court, North Wales, Pa, 19454
Wan Hussin Sayuti, 3820 Locust Walk, Philadelphia, Pa, 19104
Wanamaker Celestine, 7131 Chew Ave, Philadelphia, Pa, 19119
Wanamaker Thomas L, 29 Ashmead Pl N, Philadelphia, Pa, 19100
Wanamakers, 901 Old York Road, Jenkintown, Pa, 19001
Wandel Essie, W/S Township Road-Stull, Noxen, Pa, 18636
Wandel Walter, W/S Township Road-Stull, Noxen, Pa, 18636
Wander David, 6393 Penn Ave 172, Pittsburgh, Pa, 15206
Wander Johnathan M, 5620 Phillips Ave, Pittsburgh, Pa, 15217
Wander Jonathan M, 5701 Centre Ave 807, Pittsburgh, Pa, 15206-3707
Wander Linda, 27 Miami Road, Norristown, Pa, 19403
Wander Shirley, 5701 Centre Ave 807, Pittsburgh, Pa, 15206-3707
Wander Shirley, 6393 Penn Ave 172, Pittsburgh, Pa, 15206
Wandless Elizabeth C, Co Pnc Bank N.A., Pittsburgh, Pa, 15265
Wandling Patricia M, 49 Deep Dale Dr E, Levittown, Pa, 19056
Wandowicz Stan, 2north Shore Ctr 320, Pittsburg, Pa, 15212
Wanek Michael, 8368 Hickory Rd, Stewartstown, Pa, 17363-9341
Wang Alicia, 1617 John J Kennedy Blvd, Philadelphia, Pa, 19103
Wang Andreus, Lazenbourg Corp Ctr, Langhorne, Pa, 19047
Wang Andreus Md, Langhorne, Pa, 19047
Wang Chengteng, 1100 S Broad St Apt 401c, Philadelphia, Pa, 19146-5048
Wang Dan, 122 Deerfield Rd, Broomall, Pa, 19008
Wang David G, 4088 Commercial Ave, Northbrook, Il, 60062
Wang Dingshu, 8f 43 Ln 75 Wanshou Rd, Taiwan
Wang Hong, 6661 Berkshire Ter, State College, Pa, 16801
Wang Hongbo, 2425 Allenbrook Dr S, Allentown, Pa, 18103
Wang Hongfei, 1112 Brians Way, Wayne, Pa, 19087
Wang Hui, 1021 Brassington Drive, Collegeville, Pa, 19426-4005
Wang Jason Z, 1001 City Ave, Wynnewood, Pa, 19096
Wang Jenny J Md, 3121 Wilmington Road, New Castle, Pa, 16105-0000
Wang Jian-Jun, C/O Hebei Provincial Hospital, China
Wang Jie, 322 Mckee Place Apt8, Pittsburgh, Pa, 15213-0000
Wang Jinsong, 9539 James St # 9b, Philadelphia, Pa, 19114
Wang Ke, 3311 W Park Ave, Philadelphia, Pa, 19140
Wang Li R, 5801 Hampton St, Pittsburgh, Pa, 15206
Wang Louie K, 129 Victoria Ln, Horsham, Pa, 19044
Wang Maiaomiao, 352 Melwood Ave, Pittsburgh, Pa, 15213
Wang Mei, 344 Atwood St, Pittsburgh, Pa, 15213
Wang Ming Hui, 2398 Old Berwick Rd, Bloomsburg, Pa, 17815
Wang Monica Md, Fitzgerald Mercy Med Bldg, Darby, Pa, 19023
Wang Robert S, 3900 Chestnut Street, Philadelphia, Pa, 19104
Wang Su, 198d N Cedar Ln, Upper Darby, Pa, 19082-1306
Wang Suzanne, 4922 Larchwood Ave, Philadelphia, Pa, 19143
Wang Victor K, 2001 Market St Ste 1700, Philadelphia, Pa, 19103-7044
Wang Xi, 60 Henry Street Apt, New York, Ny, 10002
Wang Xinjian, 265 Freeport Rd Apt 404, Pittsburgh, Pa, 15238
Wang Yi, 1917 G Hoover Avenue, Allentown, Pa, 18109
Wang Yongping, 352 Valley Brook Rd Apt B7, Ambler, Pa, 19002-4342
Wang Zhonghong, 1875 66th St, Brooklyn, Ny, 11204
Wangoya Caroline, Po Box 57970, Nairobi
Wanjiru Elaine Rebecca, 8400 Lindbergh Blvd, Philadelphia, Pa
Wann Dolores, 1533 Mulberry St, Reading, Pa, 19604
Wann Michael A, 640 South Ave, Secane, Pa, 19018
Wannagat Matthew P, 7245 Witherspoon Street, Pittsburgh, Pa, 15206
Wanner Barbara, 5130 Uhlman Road, Fairview, Pa, 16415-2111
Wanner David, 5130 Uhlman Road, Fairview, Pa, 16415-2111
Wanner Horace W, 280 Buffalo St, Beaver, Pa, 15009-2535
Wanner Ronada L, 1315 South St, Pottstown, Pa, 19464-5069
Wantech Inc, 1274-1 Needham St, Glennwillard, Pa, 15046
Wanto Andrew Sr J, Po Box 371, Bobtown, Pa, 15315
Warady Arthur D, 695 Kennedy Rd, Straford, Pa, 19087
Warburg Dillon Read Llc
Warburg Dillon Read Llc, 2600 One Commerce Square, Philadelphia, Pa, 19103-7098
Ward & Ward Inc, 7447 Torresdale Ave, Philadelphia, Pa, 19136
Ward Amy B, 22 South 30th, Harrisburg, Pa, 17100
Ward Anna, 244 Fische St, Pittsburgh, Pa, 15206
Ward Anne F, Rd 5 Box 382, New Castle, Pa, 16105
Ward Annie G, 930 Mellon St, Pittsburgh, Pa, 15206
Ward Beverlymck, 1610 Walnut St, Harrisburg, Pa, 17103
Ward Bruce, Horsham, Pa, 19044
Ward Carl, 1013 Hill Avenue, Monaca, Pa, 15221
Ward Carrie C, Pmb 330, Allentown, Pa, 18103-0000
Ward Charles, 22 South 30th, Harrisburg, Pa, 17100
Ward Chester, Dba West Side Car Care, Connellsville, Pa, 15425
Ward Craig A, 1859 Schoenersville Rd Unit D, Bethlehem, Pa, 18018
Ward Daniel, 6003 N Warnock St
Ward David P, Dba Wards Pump And Tank, Baden, Pa, 15005

Ward Dean T, 191 Timber Jump Ln, Media, Pa, 19063
Ward Donald, 2005 Market St Ste 1200, Philadelphia, Pa, 19103-7008
Ward Emma, 1411 S Paxon, Philadelphia, Pa, 19143
Ward Financial Group, 60 Avon Meadow Lane, Avon, Pa
Ward Financial Group I, 60 Avon Meadow Lane, Avon, Pa.
Ward Grant L, 47 Vine Street, Erie, Pa, 16500
Ward Greg, Dba West Side Car Care, Connellsville, Pa, 15425
Ward Henry, 615 N 9th Street, Allentown, Pa, 18102-0000
Ward Irma D, 311 South New, West Chester, Pa, 19380
Ward J T, 606 Chestnut St, East Stroudsburg, Pa, 18301
Ward James J, 231 N Springgarden St, Ambler, Pa, 19002
Ward James J, 235 Elder Lane, Easton, Pa, 18042
Ward Jeanette L, 171 Penn Estates, East Stroudsburg, Pa, 18301
Ward John, 519 Gross St, Pittsburgh, Pa, 15224-2204
Ward John E, 5413 Youngridge Drive Apt, Pittsburgh, Pa, 15236
Ward Kevin, 137 Saddlebrook Ln, Canonsburg, Pa, 15317
Ward Leslie G, 21 Sanitaorium Road, Washington, Pa, 15301
Ward Linda, 4113 Tartan Court, Murrysville, Pa, 15668-1045
Ward Mae A, Wachovia Bank Na Pai308jh, Philadelphia, Pa, 00001-9101
Ward Margaret, 37 Caldwell Ave, Washington, Pa, 15301
Ward Marian B, 1080 N Buhl Farm Dr, Hermitage, Pa, 16148
Ward Marie F, 1403 Horseshoe Pike, Downingtown, Pa, 19335-1161
Ward Mary, 5008 Beaumont Ave, W Philadelphia, Pa, 19143-0000
Ward Mary E, 311 South New, West Chester, Pa, 19380
Ward Michael, 1258 Lisa Drive, Warrington, Pa, 18976
Ward Michael J., 1318 Jeanette Way, Southampton, Pa, 18966
Ward Michael V, C O Ballard Spahr Andrews And In, Philadelphia, Pa, 19103-7507
Ward Regina, 1723 Ripley St, Philadelphia, Pa, 19111-2925
Ward Rene M, 6328 N Norwood St, Philadelphia, Pa, 19138
Ward Rev Liv Trust, Ua Dtd 7/14/98, Lansdale, Pa, 19446
Ward Richard C, 45 Lincoln Ave, Yeadon, Pa, 19050
Ward Richard Jr, 2007 4th Ave, Altoona, Pa, 16602
Ward Robert E, Rd 5 Box 382, New Castle, Pa, 16105
Ward Scott, Dba West Side Car Care, Connellsville, Pa, 15425
Ward Shane H, 3309 Woodview Wy, Malvern, Pa, 19355
Ward Thomas, 2620 Blackrock Rd, Horsham, Pa, 19154
Ward William R, 1080 N Buhl Farm Dr, Hermitage, Pa, 16148
Wardecker Robert L, 13 S Hanover St, Carlisle, Pa, 17013
Wardell Daniel E Jr, 955 Easton Rd Apt 1110, Warrington, Pa, 18976-1807
Wardell Edward Duquense, 955 Easton Rd Apt 1110, Warrington, Pa, 18976-1807
Wardell Mark & Alice, 407 Glasgow St., Stowe, Pa, 19464
Warden James, 315 S 45th Street, Philadelphia, Pa, 19104
Warden Robert, Hatboro, Pa, 19040
Warden Sallie Mckee, 1345 Chestnut St, Philadelphia, Pa, 19101-7618
Wardlaw William W, Po Box 1798, Doylestown, Pa, 18901
Wardrop George E, 1343f W Baltimore Pike Apt 303, Media, Pa, 19063
Wards Restaurant, 3123 Old Hwy 322, Cochranton, Pa, 16314
Ware Alberta, 4 Oakfield Way, Pittsburgh, Pa, 15210-1148
Ware Elmore, 915 E Church Ln, Phila, Pa, 19138-2314
Ware Elzadie, 915 E Church Ln, Phila, Pa, 19138-2314
Ware Emmett, 3317 Water Street, Philadelphia, Pa, 19134
Ware John B, 302 Irish Rd, Berwyn, Pa, 19312-1067
Ware Lynn Rose, 801 Locust St Apt 1316, Philadelphia, Pa, 19107-5532
Ware Mark W, 1356 Langley St, Marcus Hook, Pa, 19061
Ware Salwa, 601 S 29th St, Reading, Pa, 19606
Ware Samuel, 743 N Beatty St, Pittsburgh, Pa, 15206
Ware Tanya, Horsham, Pa, 19044
Ware Valerie J, Horsham, Pa, 19044
Ware Wendy, 635 Bailey Rd., Yeadon, Pa, 02/26-195
Warehime Alan R, Rd 3 Box 284, Hanover, Pa, 17331
Warehouse Battery Outlet, 60 S West End Blvd, Quakertown, Pa, 18951
Warehouse Empl Loac 169, Po Box 740, Valley Forge, Pa, 19481
Wareland Corporation, 327 S. High St., West Chester, Pa, 19382
Warenick Anthony, 412 W Poplar, Shenandoah, Pa, 17976
Warer Berenice Mrs, Hotel Sterling Apt 507, Wilkes Barre, Pa, 18701
Warfel Eric G Cust, 25 Creekside Dr, Millersville, Pa, 17551-0000
Warfel Madison L, 25 Creekside Dr, Millersville, Pa, 17551-0000
Warfel Rebecca S, 48 Pequea Blvd, Conestoga, Pa, 17516
Warfel Robert C, 25 Creekside Dr, Millersville, Pa, 17551-0000
Warfield Anna S, 418 Wyldhaven Rd, Bryn Mawr, Pa
Warfield Anna S Md, 418 Wyldhaven Rd, Rosemont, Pa, 19010
Warfield Rita, 8622 Rugby St, Philadelphia, Pa, 19150
Wargo Elizabeth C, 20 East Eastview Dr, Ardsley, Pa, 19038-0000
Wargo Gary L, Laffin, Pa, 18702-7103
Wargo Gary L, 42 Main St, Wilkes Barre, Pa, 18702
Wargo Helen C, 20 East Eastview Dr, Ardsley, Pa, 19038-0000
Wargo Margaret, 528 Thompson Ave, Clairton, Pa, 15025
Wargo Michael, 178 Hospital Rd, Wernersville, Pa, 19565
Wargo Properties, 580 Shoemaker Road #100, King Of Prussia, Pa, 19406-4205
Wargo Todd A, 305 Walnut Street, Jefferson, Pa, 15025-2453
Warholc Delores, 2 Mary Dr, Dillsburg, Pa, 17019
Warholc Tina Marie, 2 Mary Dr, Dillsburg, Pa, 17019
Waring Dilbert, 3719 N. Sydenhain St., Philadelphia
Waring Ewilliammj, 25 Center Square, New Oxford, Pa, 17310
Waring Oscar, 2512 Dickinson St, Philadelphia, Pa, 19146
Wark Daniel P, 209 Rushley Way, Media, Pa, 19063
Warke Gerald R, 146 Meadowcrest Dr, Trucksville, Pa, 18708
Warke Joan E, 146 Meadowcrest Dr, Trucksville, Pa, 18708
Warkow Aaron, 911 W Allens Ln, Philadelphia, Pa, 19119-3314
Warlow Keith M, 139 Susquehanna Trail, Allentown, Pa, 18104-0000
Warman Louise M, Po Box 351, Canonsburg, Pa, 15317
Warmflash Philip, 317 Marvin Road, Elkins Park, Pa, 19027
Warmis Viola U, 18th And Walnut St, Philadelphia, Pa, 19103
Warn Joyce, 4037 Waterford Drive, Center Valley, Pa, 18034-0000
Warne E C, 39 Hill Top Lane, Boothwyn, Pa, 19061
Warne James R, 350 Old Scales Road, Washington, Pa, 15301-0000
Warne Margaret, Route 352, Lima, Pa, 19037
Warneco Enterprises Inc, Po Box 511, Wayne, Pa, 19087
Warner Adam E, 238 South Keatley Place, Clarion, Pa, 16214-0000
Warner Alfred S, 163 Henricks St, Ambler, Pa, 19002
Warner Andrea, 437 N 50th St, Philadelphia, Pa, 19139
Warner Andrea P, 437 N 50th St, Philadelphia, Pa, 19139-1725
Warner Arline H, 14 Weber Dr, Topton, Pa, 19562-1610
Warner Bros Television Di, 2345 River Rd, Washington, Pa, 15301
Warner Bruce E, 70 South Marshall St, Lancaster, Pa, 17603
Warner Carol A, 439 Jonestown Rd, Jonestown, Pa, 17038
Warner Charlene, 1306 Center Ave, Turtle Creek, Pa, 15145
Warner Craig, General Delivery, Stroudsburg, Pa, 18360
Warner Daniel, 23 N 9th St, Stroudsburg, Pa, 18360-0000
Warner Danile, Pocono Lake, Pa, 18347
Warner Darren C, Apt 12b5 700 L State Rd, North Wales, Pa, 19454
Warner Elijah W Sr, 6834 Limekiln Pike, Philadelphia, Pa, 19138
Warner Frederick P, 315 New St Apt 101, Philadelphia, Pa, 19106
Warner Gerald L, 690 Getz Rd, Pen Argyl, Pa, 18072
Warner Inga, 58 Pocono Mobile Manor, Goldsboro, Pa, 18424
Warner James, 162 Crown Point Drive, York, Pa, 17402
Warner James, 574 Victoria Drive, Coatesville, Pa, 19320-3056
Warner James P, Rr 1 Box 73, New Park, Pa, 17352
Warner Jason, 7613 Revere St, Phila, Pa, 19152
Warner Jean K, C/O Landau Financial Services Inc, Ft Washington, Pa, 19034
Warner Jeffrey, 1321 East Price Street, Philadelphia, Pa, 19138
Warner Jennifer, Rr 5 Box 352, Latrobe, Pa, 15650-9116
Warner John E, 1865 Concord Dr, Allison Park, Pa, 15101
Warner Kenneth, 422 Fairway Dr, Pittsburgh, Pa, 15227
Warner Kenneth Jr R, 422 Fairway Drive, Pittsburgh, Pa, 15227
Warner Lawrence A, 14 Weber Dr, Topton, Pa, 19562-1610
Warner Louise Dicola, 57 Revere Rd Apt 4, Drexel Hill, Pa, 19026
Warner Maybell, 1545 Main St Ext, Brogue, Pa, 17309
Warner Michael J, 3240 Ridgeway Dr, Greensburg, Pa, 15601
Warner Nan, 571 Fox Wood Lane, Paoli, Pa, 19301-0000
Warner Nancy B, 571 Foxwood Lane, Paoli, Pa, 19301-0000
Warner Norma J, Rr 1 Box 73, New Park, Pa, 17352
Warner Paul, Po Box 273, Orefield, Pa, 18069
Warner Rebecca A, 157 Cherry Road, Rochester, Ny, 14612
Warner Reish Joey, 23 N 9th St, Stroudsburg, Pa, 18360-0000
Warner Richard A, 439 Jonestown Rd, Jonestown, Pa, 17038
Warner Robert, 10840 South Calumet Ave, Chicago, Il, 60628
Warner Robert E., 10840 South Calumet Ave, Chicago, Il, 60628
Warner Rose Marie, 809 Noble Street, Norristown, Pa, 19401-3657
Warner Shelly A, 350 Nort Craig St Aptb, Pittsburgh, Pa, 15213
Warner Shelly A, 350 North Craig St Apt B, Pittsburgh, Pa, 15213
Warner Verna I, Rd 3, Dover, Pa, 17315
Warner Wesley, 1021 S Bouvier St, Philadelphia, Pa, 19146
Warner William C, 809 Noble Street, Norristown, Pa, 19401-3657
Warnick Charles, 842 Barber St, Columbia, Pa, 17512
Warnke Margaret A, 101 Electric St, Clarks Summit, Pa, 18411-1931
Warnock Joseph, 2124 Delancey St #1, Philadelphia, Pa, 19103-0000
Warnock Mary H., 6440 Jackson St, Pittsburgh, Pa, 15206
Warnow Tandy, 11177 Computer And Info
Warr Floyd W, 201 Woodward Ave, Lock Haven, Pa, 17745
Warr Robert V, 411 N Middletown Rd, Lima, Pa, 19037-0000
Warratie Batiloi I, P O Box 40081, Nairobi, Fo, 00000-0000
Warren Alex M, 5731 S Deer Run Rd, Doylestown, Pa, 18902-1907
Warren Anna Cust, 3133 Shrewsbury Rd, Allentown, Pa, 18104-4825
Warren County Girls, 103 Jamestown St, Sugar Grove, Pa, 16350
Warren County Womens, 15 Glade Ave, Warren, Pa, 16365
Warren David, 49 N Dewey St, Phila, Pa, 19139
Warren David, 508 Greenhill Rd, Willow Grove, Pa, 19090-2817
Warren E, C/O 1807 Jefferson Ct, North Wales, Pa, 19454-0000
Warren Earl, 1911 State St, Harrisburg, Pa, 17103-1641
Warren Edward, C/O C&D Com, Glenside, Pa, 19038
Warren Edward, C/O C&D Contractor, Glenside, Pa, 19038
Warren Edward W II, General Delivery, Waverly, Pa, 18471-0000
Warren Electric Cooperative, P O Box 208, Youngsville, Pa, 16371020
Warren Eric J, 598 Harrington Court, Harleysville, Pa, 19438
Warren Frank S Jr, Dtd Mar 28 1996, Philadelphia, Pa, 19103-0000
Warren Hs Soph, 345 E 5th Ave, Warren, Pa, 16365
Warren J B, Main Bridge Street, Mifflintown, Pa, 1059
Warren Jesse B, 101 S Second St, Clearfield, Pa, 16830-0000
Warren Jessica L, 1077 Oyster Mill Rd, Camp Hill, Pa, 17011
Warren Kantor Profit Sharing Plan, Philadelphia, Pa, 19147-1609
Warren Kathrina Jane, 5731 S Deer Run Rd, Doylestown, Pa, 18902-1907
Warren Lavallo, Co Steel City Media/Wpnt, Pittsburgh, Pa, 15222
Warren Maureen E Custodian, 147 Patch Lane, Sidman, Pa, 15955-4922
Warren Michael, 155 East God Frey Apt H 50, Phila, Pa, 19120-0000
Warren Robert, 2241 N 6th St, Harrisburg, Pa, 17110
Warren Robert, 620 Pirl St, Mckeessport, Pa, 15132
Warren Robert A, 307 E State St, Kennett Square, Pa, 19348
Warren Roy W Iii, 147 Patch Lane, Sidman, Pa, 15955-4922
Warren Shataurra, Horsham, Pa, 19044
Warren Virginia, 48 Depot St, Peckville, Pa, 18452
Warren Welsh Co, Po Box 1562, King Of Prussia, Pa, 19406
Warren William D, 3302 Lester Rd, Philadelphia, Pa, 19154
Warrender William, 781 Second St Pke, Southampton, Pa, 18966
Warrick Anthony, Po Box 86033, Pittsburgh, Pa, 15221
Warring Robert, 200 Sunrise Ave # 25, Honesdale, Pa, 18431
Warrington Beer Inc, 812 Warrington Ave, Pittsburgh, Pa, 15210
Warrington Community Ambulance Corps, Po Box 3479, Allentown, Pa, 18106
Warrington Tracilee, 2346 White Horse Road, Berwyn, Pa, 19312-2306
Warritay Koroma Daniel, P O Box 9020, Monrovia, Fo, 00000-0000
Wartman Anna M, 238 Street Rd, Southampton, Pa, 18966-0000
Wartschlager Arlene, 99 Clubhouse Rd, Bernville, Pa, 19506
Warwick, 1701 Locust St, Philadelphia, Pa, 19103-6179
Warwick Arlene M, 1046 Old Lincoln Hwy, Langhorne, Pa, 19047-2644
Warwick Bruce P, 770 Shavertown Road, Boothwyn, Pa, 19061-1106
Warwick Hotel The, Horsham, Pa, 19044
Warwick Sd/Lititz Bor, 152 S Broad St, Lititz, Pa, 17543
Wasalinko Alex J, C/O Christopher Jones Pc, Scranton, Pa, 18510
Wasalinko Gloria, C O Law Offices, Scranton, Pa, 18510
Wasch Arthur J, 330 Steel Road, Havertown, Pa, 19083
Wasco Frank E, 1116 Brown St, Belle Vernon, Pa, 15012
Wasek Judith, 944 Mccoy Road, Mckeess Rocks, Pa, 15136

Wash Aaron Spencer, 7324 Woodcrest Ave, Philadelphia, Pa, 19151-0000
 Wash Denise L Cust, 7324 Woodcrest Ave, Philadelphia, Pa, 19151-0000
 Wash Erica L, 206b Collidge Avenue, Harding, Pa, 18643
 Washak Robert P, Rd#1 Box 246b, Montrose, Pa, 18801
 Washam Robert A, 216 Hickory Av, Feasterville Trevoese, Pa, 19053
 Washart Mary B, Philadelphia, Pa, 19145
 Washburn Beverly, 916 Songbird Rd, Bradford, Pa, 16701-4008
 Washburn Dolores T, 10825 E Keswick Rd, Philadelphia, Pa, 19154
 Washburn Gloria, Po Box 397, Spring House, Pa, 19477
 Washeleski John, 111 E Betty, Parsons, Pa, 18705
 Washic Charles Jr, House # 18, Kelso, Pa
 Washinger William F, 185 Strohm Rd, Shippensburg, Pa, 17257
 Washingers Sunoco, 3448 Black Gap Rd, Chambersburg, Pa, 17201
 Washington & Jefferson Co, Attn In House Management, Washington, Pa, 15301-4811
 Washington Ardelia, 5110 Lancaster St Box 445, Harrisburg, Pa, 17111--000
 Washington Barbara, 1515 Corlies St, Philadelphia, Pa, 19146
 Washington Carmen N, Lackawanna St, Scranton, Pa, 18508-0000
 Washington Center Operating Account, C/O Mellon Bank, Washington, Pa, 15301-6812
 Washington Charlene, 7900 Lindbergh Blvd 3103 W102, Philadelphia, Pa, 19153-0000
 Washington Charles, 2324 N 19th Street, Philadelphia, Pa, 19132
 Washington Chiropractic C, Po Box 613, Bala Cynwyd, Pa, 19004-0000
 Washington Coletta C, 23 N Fourth St, Harrisburg, Pa, 17101
 Washington Cynthia, 7601 Woodcrest Ave, Philadelphia, Pa, 19151
 Washington David, Mail To: David, West Chester, Pa, 19380
 Washington David E, Po Box 2073, West Chester, Pa, 19380
 Washington Donald L, 147 Siebert Road, Pittsburgh, Pa, 15237-0000
 Washington Dontae M, 607 Country Club Rd Apt B, Red Lion, Pa, 17356-1931
 Washington E A, 5330 Fern St, Pittsburgh, Pa, 15224
 Washington Eugene, 252 College Ave, York, Pa, 17402
 Washington Eunice, 7224 Upland St, Pittsburgh, Pa
 Washington Federal, R D 1 Box 247, Hickory, Pa, 15340
 Washington George, 652 North 44th St, Philadelphia, Pa, 19104
 Washington George, 652 North 44th Street, Philadelphia, Pa, 19104
 Washington Green Ars, 621 N Main St, Washington, Pa
 Washington Janine, 500 North 52nd Street, Philadelphia, Pa, 19131
 Washington John, 6626 Woodland Ave, Philadelphia, Pa, 19142
 Washington John T, 7203 Moticello St, Pittsburgh, Pa, 15208
 Washington Jonathan, 908 Butler Street, Easton, Pa, 18042
 Washington Judith, 1006 East Rittenhouse Street, Philadelphia, Pa
 Washington Kenneth, 7702 Laurel Lane, Wyndmoor, Pa, 19038-7631
 Washington Ladecha, 955 Fisher St, Pittsburgh, Pa, 15210
 Washington Ladecha A, 629 Edgemont St, Pittsburgh, Pa, 15210
 Washington Lamont, 100 E Tioga Street, Philadelphia, Pa, 19140
 Washington Leroy T Sr, 1840 E Willow Grove Ave, Philadelphia, Pa, 19118
 Washington Louis, 1122 Paulson Ave, Pittsburgh, Pa, 15206
 Washington Louise, 745 Bryn Mawr Rd, Pittsburgh, Pa, 15219-5005
 Washington Madeline, 1315 N 6th St, Harrisburg, Pa
 Washington Mala L, 2 Oak Knoll Drive, Wallingford, Pa, 19086-0000
 Washington Martin, 1006 East Rittenhouse Street, Philadelphia, Pa
 Washington Mutual Homes, Ln 5271367806;Blash Evline, Philadelphia, Pa, 19101
 Washington Mutual Inc, Attn: Pauline Manning, Bethel Park, Pa, 15102
 Washington Naomi, 6301 03 Newtown Ave, Philadelphia, Pa, 19111
 Washington Nicole D, 212 Victoria Dr, Coatesville, Pa, 19320
 Washington Pharmacy The, 940 Jefferson Avenue, Washington, Pa, 15301-3809
 Washington Raymond N, Hc #2 Box 2044e, Jim Thorpe, Pa, 18229
 Washington Raymond N, Hc #2 Box 2044e, Jim Thorpe, Pa, 18229
 Washington Raymond N, Hc#2 Box 2044e, Jim Thorpe, Pa, 18229
 Washington Robert E, 23 South Merion Ave, Bryn Mawr, Pa, 19010-3202
 Washington S S, 7727 Germantown Av Apt 308, Philadelphia, Pa, 19118
 Washington Sherry, 571 West Market Street, York, Pa, 17404
 Washington Thelma W, 1613 67th Ave, Philadelphia, Pa, 19126-2742
 Washington Twp Emerg Phys, P.O. Box 4941, Lancaster, Pa, 17604-0000
 Washington Victor, 414fountain St, Philadelphia, Pa, 19128
 Washington Wesley, 5110 Lancaster St Box 445, Harrisburg, Pa, 17111-0000
 Washington Wilbert J, 7328 Briar Rd, Philadelphia, Pa, 19138
 Washington William J, 1219 Split Rail Dr, Marcus Hook, Pa, 19061-1846
 Washington Willie, 920 E 5th St, Erie, Pa, 16507
 Washington Willis L Jr, 1455 Spring Garden, Pittsburgh, Pa, 15212
 Washington Zekeja, 3818 N Delhi St W26, Philadelphia, Pa, 19140-0000
 Wasilak Ronald, 101 Sandone Drive, Pittsburgh, Pa, 15239-2715
 Wasilewski Barbara A, 100 Green St, Ashley, Pa, 18706
 Wasilewski Bolish, 234 E Main, Nanticoke, Pa, 18634-1706
 Wasilewski Michael R, Allentown, Pa, 18103-4287
 Wasilewski Theresa, 30 W Washington St, Nanticoke, Pa, 18634
 Wasilius Joshua, 277 Cuffside Ave, Trucksville, Pa, 18708
 Wasilkowski Jean I, 4th W Ms St, Walnutport, Pa, 18088
 Wasilsky Marcell, 2523 Aspen St, Phila, Pa, 19130
 Wasington Mitchell, 123 St Joseph St #1, Pittsburgh, Pa, 15210
 Wasio Bartholomew F, 201 W Walnut, Kutztown, Pa, 19530
 Wasko Mary T, 3837 Evergreen Road, Pittsburgh, Pa, 15214-1937
 Waskos Autoland Of Clarion, C/O Susan Wasko, Brookville, Pa, 15825
 Waskovich Brian S, Po Box 54, Drums, Pa, 18222
 Wasler John J, 3304 Swede Rd, Norristown, Pa, 19401
 Wasnuth Gmbh & Co, Pfalzburger Str 43-44, Berlin D-10717,
 Wasnik William H, 342 Weavertown Rd, Canonsburg, Pa, 15317
 Wass Mae, 604 Wass Hollow Rd, Addison, Pa, 15411-2039
 Wassel David, 118 E. Miner St. Apt. B, Westchester, Pa, 01/21-195
 Wassel Mike, 318 Christopher Court, Lansdale, Pa, 19446
 Wassen Peter G, 2027 Broad Hill Farms Rd, Coraopolis, Pa, 15108
 Wasser Blanch, 5048 Fifth Avenue Apt 305, Pittsburgh, Pa, 15232
 Wasser Sharla, Horsham, Pa, 19044
 Wasserman, Horsham, Pa, 19044
 Wasserman Allen O, 2169 Crestwall Terrace, Warrington, Pa, 18976-2150
 Wasserotts, Po Box 195, Luzerne, Pa, 18709
 Wasserstrom June Marie, 41 Lenape Rd, Richboro, Pa, 18954
 Wassin Lois Anne, 705 Lansing Ct, Wallingford, Pa, 19086
 Wassmer Gary T Cust, 370 Scenic Ave, Bloomsburg, Pa, 17815-0000
 Wassmer Marianna, 370 Scenic Ave, Bloomsburg, Pa, 17815-0000
 Wasson Cheryl, 114 Starling Drive, McKees Rocks, Pa, 15136
 Wassum Twila, Rd#1 Box 66, Shelocta, Pa, 15774
 Waste Management Inc, Horsham, Pa, 19044
 Waste Management Of, 408 S Oak Avenue, Primos, Pa, 19018
 Waste Management Of Central Mass, P O Box 828287, Phila, Pa, 19182
 Waste Management Of Central Pa, 4300 Industrial Park Rd, Camp Hill, Pa, 17011
 Waste Management Of Erie, Po Box 642488, Pittsburgh, Pa, 15264
 Waste Management Of Mass, Po Box 828270, Philadelphia, Pa, 19182-8270
 Waste Management Of New Hampto, Po Box 828387, Philadelphia, Pa, 19182-8387
 Waste Management Of Pa, Po Box Bc, Washington, Pa, 15301
 Waste Management Of Wv, Po Box 642410, Pittsburgh, Pa, 15264
 Waste Management Pitts, Po Box 8159, Pittsburgh, Pa, 15217
 Waste Managementkansas City, Horsham, Pa, 19044
 Waste Mgmt Of Ne278279, Horsham, Pa, 19044
 Waste Mgmt Of Maine Portland, Po Box 828286, Philadelphia, Pa
 Waste Mgmt Of New Hampshire Londonderry, Po Box 828390, Philadelhia, Pa, 19182-8390
 Waste Mgmt Of Ohio -K, Po 642410, Pittsburgh, Pa, 15264-0000
 Waste Recovery Inc, Attn D Sterner Vp Tax, New York, Ny, 10006
 Waste Water Treatment Services, Mt Lebanon Municipality, Pittsburgh, Pa, 15274-7047
 Wasylson Patrick, 703 Beverly Hills Ct, Red Lion, Pa, 17356-9186
 Waszczak Leon G, 501 Carbon Street, N Huntingdon, Pa, 15642
 Watanabe Frank, 3026 Warrior Rd, Plymouth Meeting, Pa, 19462-0000
 Watanabe Yasushi, Hitachi America Ltd, Tarrytown, Ny, 10591
 Watany Inc, 236 Egypt Road, Jeffersonville, Pa, 17356
 Watany Inc, 236 Egypt Road, Jeffersonville, Pa, 17501
 Watchilla Antoinette, Kingston Gardens Apt 411, Kingston, Pa, 18704
 Water Revenue Bureau, Po Box 41496, Philadelphia, Pa, 19101
 Waterford Greene Llc, P O Box 320, Jenkintown, Pa, 19046
 Waterford Lauren D, Glenside, Pa, 19038-7211
 Waterford Villas Partners, Po Box 1033, McMurray, Pa, 15317
 Waterhouse Ted T, 5211 Buffalo Rd, Erie, Pa, 16510
 Waterhouse Tricia Lu, 150 E Irving St, Corry, Pa, 16407-1246
 Waterhouse William P, 150 E Irving St, Corry, Pa, 16407-1246
 Waterman Donald J, 849 Capouse Ave, Scranton, Pa, 18509
 Waterman Marilyn J, 1027 Yosemite, Pacifica, Pa
 Waters Alice A, 1211 Chestnut St, Harrisburg, Pa, 17104
 Waters Alice H, 856 Birchrun Road, Chester Springs, Pa, 19425
 Waters Bertha, 3963 Branton, Philadelphia, Pa, 19120
 Waters Carolyn G, 8646 Fayette St, Philadelphia, Pa, 19150-1904
 Waters Dante, 7441 Limekiln Pike Apt c4, Philadelphia, Pa, 19138-1347
 Waters Florencia, 6705 Geneva Lane, Temple Hills, Md, 20748
 Waters Freeman, 5824 Hazel Ave, Phila, Pa, 19143
 Waters Gillyan R, 2044 Whitehall St, Harrisburg, Pa, 17103-2559
 Waters Haward, 717 Market St Suite 366, Lemoyne, Pa, 17043
 Waters Helen E, 315 Quincey Ave, Scranton, Pa, 18510
 Waters Iantha, 1837 W Albanus St, Philadelphia, Pa, 19141
 Waters Jennifer, 1350 S Newkirk St, Philadelphia, Pa, 19146-3628
 Waters Jeremy, 387 W Cedar St, Allentown, Pa, 18102-1867
 Waters Ken, 10415 Th St, Pgh, Pa, 15829
 Waters Lakeisha, 1606 Liberty St, Harrisburg, Pa
 Waters Mark T, 325 Columbia Avenue, Clarks Summit, Pa, 18411
 Waters Miriam, 1521 N Felton St, Philadelphia, Pa, 19151
 Waters Nettie N, 419 28th St, Mc Keesport, Pa, 15132-7106
 Waters Peter J, 2836 Hearth Place, Doylestown, Pa, 18901
 Waterstradt Theodora, 804 Park Drive, Glenolden, Pa, 19036
 Watford Beatrice, 3600 Conshohocken Ave #612, Philadelphia, Pa, 19131
 Wathen Judith C, 3204 Whitney Ct, Bensalem, Pa, 19020-0000
 Watindi Clive, 627 North Pennsylvania, Morrisville, Pa, 19067
 Watkins Alfred J, 2110 Melvin St, Philadelphia, Pa, 19131
 Watkins Alyson B, 1517 E Passyunk Ave, Philadelphia, Pa, 19147-0000
 Watkins Ann, 2250 N 16th St, Philadelphia, Pa, 19132-0000
 Watkins Ann, C/O Pcaoops, Philadelphia, Pa, 19130
 Watkins Barbara, 202e Market St, West Chester, Pa, 19381-3548
 Watkins Cynthia S, 977 Mueller Rd, Warminster, Pa, 18974-2756
 Watkins Danielle D, 1118 Hilton Avenue, Oakford, Pa, 19053
 Watkins David, 89 Catherine St, Moosic, Pa, 18507-0000
 Watkins Donald, Dba Lakes End Corp, McMurray, Pa, 15317
 Watkins Donald Ray, 26 W High St K112, Carlisle, Pa, 17013
 Watkins Dorothy H Rev Liv Tr, 431 Hillcrest Dr, Delmont, Pa, 15626
 Watkins Gene E, 1986 Sterling Street, Philadelphia, Pa
 Watkins Gene E Jr, 1986 Sterling Street, Philadelphia, Pa
 Watkins George H, Rfd 2, Ashland, Pa, 17921
 Watkins Harry, 560 Race, Harrisburg, Pa, 17112
 Watkins Hubert, 34 N 58th St, Philadelphia, Pa, 19139
 Watkins Jason, Rt 1 Box B 428, Lock Haven, Pa, 17745
 Watkins Jennifer S, Rfd 2, Ashland, Pa, 17921
 Watkins Keith, 38 West Phil-Ellena, Philadelphia, Pa, 19119
 Watkins Lucille, C/O Janice Carrington, Philadelphia, Pa, 19140
 Watkins Marian Smith, 5950 Clement Way, Pittsburgh, Pa, 15224
 Watkins Martha E, 6538 Dalzell Pl, Pittsburgh, Pa, 15217
 Watkins Patricia A, 19 W Main St, Sykesville, Pa, 15865
 Watkins Rae W, Apt C 206, Newtown Square, Pa, 19073-0000
 Watkins Ralph T, 158 South Duke St, York, Pa, 17404
 Watkins Richard, 134 Erdenhein Rd, Philadelphia, Pa
 Watkins Richard A, 5828 Forward Ave, Pittsburgh, Pa, 15217
 Watkins Shameka, 4925 Saul Street, Philadelphia, Pa, 19124
 Watkins Sice, 1928 Christian St R, Philadelphia, Pa, 19146
 Watkins Sierra M, 664 Broadway, Hanover, Pa, 17331
 Watkins Susan, Rfd 2, Ashland, Pa, 17921
 Watkins Walter J, Rr 1 Box 1888-9512, Beach Lake, Pa, 18405
 Watkins Wanda Ray, 26 W High St K112, Carlisle, Pa, 17013
 Watkins Wendi, 1260 Highfield Ct #304, Bethel Park, Pa, 15102
 Watkinson Justin, 1134 Egypt Rd, Oaks, Pa, 19456
 Watlington John J, 6606 Jordan Dr, Harrisburg, Pa, 17111-4615
 Watras Diane M, 32 Indian Lane, Boyertown, Pa, 19512-8640
 Watras Stanley J, 32 Indian Lane, Boyertown, Pa, 19512-8640
 Watrous Dorothy P, Hunter House 301, Havelord, Pa, 19041-1728
 Watschke Thomas, 614 Berkshire Dr, State College, Pa, 16803
 Watson Amanda, Horsham, Pa, 19044
 Watson Amy K, 1715 Lansing St Apt 4, Phila, Pa, 19111
 Watson Booker, 23 Marhoefer Dr Apt A, Pittsburgh, Pa, 15236
 Watson Brenda Custodian, 1006 Meadowbrook Rd, Pottstown, Pa, 19465-7745
 Watson Clare M, 207 Greenbriar Ln, Haverstown, Pa, 19083
 Watson David, 108 N. Church St, Mt Pleasant, Pa, 15666

Watson David A, R D 7, Mercer, Pa, 16137-0000
 Watson Dean Lavern, 100 King Ave, New Castle, Pa, 16101
 Watson Diane C, 7322 Mount Vernon St, Pittsburgh, Pa, 15208
 Watson Dorothy, 5704 Virginian Road, Phila, Pa, 19141
 Watson Dorothy E, Dba Watson Family Golf Center, Mackeyville, Pa, 17750
 Watson Dwight, 7217 Meade St #1, Pittsburgh, Pa, 15208
 Watson Edna D, 205 White Horse VI B, Newtown Square, Pa, 19073-0000
 Watson Eliza R, 3755 N Percy St, Philadelphia, Pa, 19140
 Watson Elizabeth, 2412 N 16th St, Philadelphia, Pa, 19132
 Watson Gary R, 226 W Schoolhouse Ln #2f, Philadelphia, Pa, 19144
 Watson Harry, 122 Teal Drive, Mc Kees Rocks, Pa, 15136-1754
 Watson Harry L, 518 Barren Rd, Oxford, Pa, 19363
 Watson Helen I, 9201 W Broward Blvd 2 Fl Studi, Plantation, Fl
 Watson Hubert, 2 Copley Rd, Upper Darby, Pa, 19082-2326
 Watson J S, Horsham, Pa, 19044
 Watson Jack A, Dba Watson Family Golf Center, Mackeyville, Pa, 17750
 Watson James, 19 Laurel Park, Long Pond, Pa, 18334
 Watson James, 6531 N 16th St, Philadelphia, Pa, 19126
 Watson James A, 362 Lafayette St, Bristol, Pa, 19007
 Watson Jeanne, Cobbs Creek Nursing Ctr, Philadelphia, Pa, 19142-1200
 Watson Jeffrey, 1006 S 45th St, Philadelphia, Pa, 19143-0000
 Watson Jessica A, 2030 11th Avenue, Altoona, Pa, 16601
 Watson John F, 1 Weatherlea Ln, Colleville, Pa, 19426
 Watson John Keith Jr, 212 Pennell St, Philadelphia, Pa, 19013
 Watson Joseph, 620 Summer St, Media, Pa, 19063-1507
 Watson Julie, 1384 Pocono Street, Pittsburgh, Pa, 15218
 Watson Kelly E, Rr 3 Box 607, Mill Hall, Pa, 17751
 Watson Kenneth R, 138 E Linn St, Bellefonte, Pa, 16823
 Watson Kimberly L, Po Box 302, Sheffield, Pa, 16347
 Watson Laure, 18 Deerfoot Ln, New Columbia, Pa, 17856-9792
 Watson Lena, 393 Fayette, Washington, Pa, 15301
 Watson Lina, 91 Mountain Lake Est, Hawley, Pa, 18428
 Watson Lindsey B, 1006 Meadowbrook Rd, Pottstown, Pa, 19465-7745
 Watson Louise, 3947 Aspen St, Philadelphia, Pa, 19104
 Watson Margaret, Box 527, Mars, Pa, 16046
 Watson Michael A, Po Box 302, Sheffield, Pa, 16347
 Watson Michelle, 620 Summer Street, Media, Pa, 19063-1507
 Watson Michelle, Bellevue Gardens 301 Green Hal, Harrisburg, Pa, 17104- 000
 Watson Natasha L, Po Box 480, Swiftwater, Pa, 18370-0000
 Watson Patricia A, 101 Ivy Hill Rd, Levittown, Pa, 19057-0000
 Watson Paul F, G 29 Fine Arts Bldg, Phila, Pa, 19104-0000
 Watson Randal D, 1440 Route 212, Quakertown, Pa, 18951
 Watson Rhenania Coatings, Po Box 11250, Harwick, Pa, 15049
 Watson Robert M, Po Box 14, Roscoe, Pa, 15477-0014
 Watson Ruth H, 158 N 23rd St Apt 209, Philadelphia, Pa, 19103
 Watson Ruth H, 158 N 23rd St Apt 209, Philadelphia, Pa, 19103-1037
 Watson Sarah, 801 Woodlawn Ave, Norristown, Pa, 19403
 Watson Shaliyah, 1444 N Wanamaker St, Philadelphia, Pa, 19131-0000
 Watson Terry R, Po Box 37, Hiller, Pa, 15444
 Watson Thomas, 2513 Fifth Ave, Pittsburgh, Pa, 15219
 Watson Walter J, 1608 Locust St, Philadelphia, Pa, 19103
 Watson Wendy, 16 E Portland St, Mechanicsburg, Pa, 17055
 Watson William G, 1818 72nd Ave, Philadelphia, Pa, 19126
 Watson Winston A, 130 Stan Ave, New Stanton, Pa, 15672
 Watsons Auto Body Js, 7297 West Ridge Rd, Fairview, Pa, 16415
 Watt Elizabeth E, 6 Garden Center Dr, Greensburg, Pa, 15601-0000
 Watt James G, 6 Garden Center Dr, Greensburg, Pa, 15601-0000
 Watt Katherine A, 6328 Theodore St, Philadelphia, Pa, 19142
 Watt Marty, Society Hill Towers-West, Philadelphia, Pa, 19106
 Watt Richard, 920 Pear St, Scranton, Pa, 18504
 Watta Margaret A, 1712 Alden Ln, Reading, Pa, 19610-1165
 Watters Brittaney J, 209 Aiken Rd, New Castle, Pa, 16101-3203
 Watters Connie L, Cust, 209 Aiken Rd, New Castle, Pa, 16101-3203
 Watters Deborah, 227 M Street, Littlestown, Pa, 17340
 Watters Doris, 18 Friar Road, York, Pa, 17404
 Watters Sara, 111 W Main St, Millinville, Pa, 18631-0000
 Watters Scott, 227 M Street, Littlestown, Pa, 17340
 Watters Works Investments Llc, 94 Lintel Dr, McMurray, Pa, 15317
 Watterson Ronald K, 107 Rebecca Ln, Venetia, Pa, 15367
 Watterson William E Iii, 933 12th Avenue Apt 2b, Prospect Park, Pa, 19076
 Watto Edward J, R D 1 Box 432, Cresco, Pa, 18326
 Watts Brian P, 516 Drexel Ave, Drexel Hill, Pa, 19026
 Watts David L, 233 Peach Street, Lock Haven, Pa, 17745-0000
 Watts Dawn, 7747 A Lucretia Mott, Elkins Park, Pa, 19027-1040
 Watts Doris D, Star Route East, Lioniger, Pa, 15658
 Watts Elwood J, 49 W Broadway Avenue, Clifton Heights, Pa, 19018
 Watts Gloria J, 350 Renova St, Pittsburgh, Pa, 15207
 Watts Harper Nailah, Watts Barbara, Horsham, Pa, 19044-3117
 Watts John, 3926 Manayunk Ave, Philadelphia, Pa, 19128
 Watts Leslie S, 42 N Wyomissing Ave, Shillington, Pa, 19607
 Watts Maragret L, 49 W Broadway Avenue, Clifton Heights, Pa, 19018
 Watts Melroy, 131 Main St Apt 308, Catawissa, Pa, 17820
 Watts Robert D, 170 Greenbriar Road, York, Pa
 Watts Roger, 407 Hollowell Ave, Horsham, Pa, 19044
 Watts Sales, 408 Walnut Street, Reading, Pa, 19605
 Watts Shannon M, 368 Allegheny St, Jersey Shore, Pa, 17740
 Watts Tidalle, 3000 Washington St, Wilkes Barre, Pa, 18702
 Watty Stephen A, 1059 E Livingston Street, Bethlehem, Pa, 18017
 Watty Stephen A, 1059 Livingston St, Bethlehem, Pa, 18017-6756
 Waugaman D R, 322 E 201st St 2nd Fl, Bronx, Ny, 10458
 Waugaman John P, 1156 Ross Ave, Ford City, Pa, 16226
 Waugaman Rachel, 70 N Colony Square, Pittsburgh, Pa, 15239
 Waugh Harry Jr, 1539 N Allison St, Philadelphia, Pa, 19131
 Waughman Madeline, 231 Walnut St, New Kensington, Pa, 15068
 Wauhup Donna M, Po Box 350, Lionville, Pa, 19353-0350
 Wauhup Kathleen, 3523 Fittler St, Philadelphia, Pa, 19114
 Wausau Insurance, P O Box 8500 S830, Philadelphia, Pa, 19178
 Waver Ann T, 256 Maffett St N 7, Plains, Pa, 18705-1007
 Waver John A, 256 Maffett St N 7, Plains, Pa, 18705-1007
 Waverka Michael, 260 E Granada Ave, Hershey, Pa, 17033
 Waverly Holding Co, Horsham, Pa, 19044
 Wawrzynczak Aleksandra, 2727 Philmont Ave, Huntingdon Valley, Pa, 19006
 Wawrzyniak Henry J, 1347 Lynn St, Erie, Pa, 16503-1728
 Wax Morris, 6624 N 2nd St Apt B 7, Philadelphia, Pa, 19126-3146
 Wax Works Inc, 235 W Penn Avenue Checks Bein, Alburdis, Pa, 18011
 Waxman Carl, 426 Wyncote House, Wyncote, Pa, 19095-0000
 Waxman Claire, 426 Wyncote House, Wyncote, Pa, 19095-0000
 Waxman Edward, 133 Krewson Lane, Cheltenham, Pa, 19012-0000
 Waxman Edward, 133 Krewson Lane, Cheltenham, Pa, 19012-1202
 Waxman Gary, 308 Countryview Drive, Bryn Mawr, Pa, 19010
 Waxman Jonathan A, 4321 Larchwood Ave, Philadelphia, Pa, 19104
 Way Brite Farms, 50 Schmidt Road, Gettysburg, Pa, 17325
 Way Dennis, 2648 Almond St, Philadelphia, Pa, 19103
 Way Jared, 2321 E Buck Rd, Pottsville, Pa, 19503
 Way Matthew O, 11 Deer Run Ln, Malvern, Pa, 19355
 Way Tara K, 466 Summitt House, West Chester, Pa, 19382-2221
 Waybright Darwin J, 4844 Spruce Rd, Fayetteville, Pa, 17222-9220
 Wayland Ann Marie, 1525 Pineridge, Bushkill, Pa, 18324
 Wayland Kevin, 2 Alfred Crescent
 Waylonis Lillian T, 783 Marvle Valley Dr, Bethel Park, Pa, 15102-1331
 Wayman Marion M, 1789 Hastings Mill Rd, Pittsburgh, Pa, 15241-2845
 Waymart, 618 Sunbury St, Minersville, Pa, 17954
 Waymart Bank, Colonial Park Mall, Harrisburg, Pa, 17109
 Waymart Vol Amb, Po Box 55, Carbondale, Pa, 18407-0055
 Waymart Vol Ambulanc, Po Box 51, Carbondale, Pa, 18407
 Wayne Bagel Factory, 128 West Lancaster Avenue, Bryn Mawr, Pa, 19010
 Wayne Bank, 150 Motor World Dr, Wilkes-Barre, Pa, 18703
 Wayne Brennan, 4006 Liberty Ave, Bloomfield, Pa, 15224
 Wayne Carstar Collision, Po Box 777, Honesdale, Pa, 18431-0777
 Wayne Center Genesis Elder, 30 West Ave, Wayne, Pa, 19087-3322
 Wayne Chiacacci Pc Employees Profit Sharing Trust, 7 Stoneybrook Rd, Clarks Summit, Pa, 18411-1166
 Wayne Czarnik Memorial Fund, C O Douglas Bamberger, Phila, Pa, 19134
 Wayne Emma, 210 Maple Ave, Shillington, Pa, 19607
 Wayne Gary S, 3401 E Ridge Pike #7, Plymouth Meeting, Pa, 19428
 Wayne Memorial Hospital, 601 Park St, Honesdale, Pa, 18431
 Wayne Memorial Hospital, 601 Park Street, Honesdale, Pa, 18431
 Wayne Virginia, 145 Oakwood Road, McMurray, Pa, 15317-2686
 Wayne Walter K, 145 Oakwood Road, McMurray, Pa, 15317-2686
 Wayne Weil & Co, Attn Trustee Profit Sharing Th, Pittsburgh, Pa, 15213-2655
 Wayne William, 612 Hale, Oscola Mills, Pa, 99999
 Waynesburg College, Student Senate President, Waynesburg, Pa, 15370
 Waynick Lillian W, 1930 Cliffside Dr # 133, State College, Pa, 16801-7662
 Ways Thomas B, 7318 Dennis, Philadelphia, Pa, 19126
 Waypoint Bank, 449 Eisenhower Blvd, Harrisburg, Pa, 17111
 Waysome Wayne, 6364 Musgrave St, Philadelphia, Pa, 19144
 Waysz Diana J, 1571 Devereaux St, Philadelphia, Pa, 19111
 Waysz Donald A, 1571 Devereaux St, Philadelphia, Pa, 19111
 Wazee Electric Corp, Horsham, Pa, 19044
 Wbg Orthopedic Sports, 1505 Morris St, Waynesburg, Pa
 Wbh Evansville Inc, Horsham, Pa, 19044
 Wbh Evansville, Horsham, Pa, 19044
 Wbk Restaurant, 28 West Main Street, Washingtonville, Ny, 10992
 Wc Can Insurance, Reading, Pa
 Wca, Po Box 955, Blue Bell, Pa, 19422
 Wcasc Willis Faber & Du, P O Box 60747, Harrisburg, Pa, 17106
 Wci Inc, 631 Idlewood Ave, Carnegie, Pa, 15106-1126
 Wd Sales Auto & Truck Par, 7785 Rte 30, N Huntingdon, Pa, 15642
 Wded, 4802 Fifth Avenue, Pittsburgh, Pa, 15213
 Weachter Amy B, 127 Barndt Rd, Sellersville, Pa, 18960
 Weagraffs Bp Psp, 10795 Timber Crest Dr Apt 201, Meadville, Pa, 16335
 Weakland John F, Po Box 694, Duncansville, Pa, 16635
 Weakland Michelle R, 803 Pequea Ave, Gap, Pa, 17527
 Weakley Toni L, 214 Berkstone Dr, Harrisburg, Pa, 17112
 Weamer Louise M, Rr 6 Box 151, Altoona, Pa, 16601
 Weand David M Jr, 330 N York, Pottstown, Pa, 19464-5252
 Weand Neilson, Norristown, Pa, 19401
 Weand Neilson I, 330 N York, Pottstown, Pa, 19464-5252
 Wear Katherine, 920 Hillsdale Rd, West Chester, Pa, 19382
 Wearguard, 1101 Market St, Philadelphia, Pa, 19007
 Wearne Dinae, 3036 Derry Road, Philadelphia, Pa, 19154-2516
 Weaser Jeffrey, 228 North St, Mc Sherrystown, Pa, 17344
 Weather Vane Chiropractic, 727 Welsh Rd Ste 111, Huntingdon Va, Pa, 19006
 Weatherby John, 175 Winona Lakes, E Stroudsburg, Pa, 18301-0000
 Weatherco Inc, T/A Weather Co, Conshohocken, Pa, 19428
 Weatherhogg John C, 4160 Hillside Cir, Doylestown, Pa, 18901
 Weatherly Beverly, 5402 Morse Street, Philadelphia, Pa, 19131
 Weatherly Hs Freshmen, 601 6th St, Weatherly, Pa, 18255
 Weatherly Preston C, 231 W 21st St, Chester, Pa, 19013
 Weatherly Willie J, 377 Moore St, Johnstown, Pa, 15901-1248
 Weathers Lerow, 982 Galion St, Harrisburg, Pa, 17111
 Weathers Lee, 423 Franklin Avenue, Pittsburgh, Pa, 15221
 Weathersbee Lee E, 1800 Catharine St, Philadelphia, Pa, 19146
 Weatherwax William, 223 Scottsdale Rd, Lansdowne, Pa, 19050
 Weaver Agnes T, 925 Alwine St, Johnstown, Pa, 15904-2640
 Weaver Arthur E, 1026 Main St, Slatington, Pa, 18080
 Weaver Associates, 1200 Three Gateway Ctr, Pittsburgh, Pa, 15222
 Weaver Carrie A, 115 Newman Rd, Orrtanna, Pa, 17353
 Weaver Charles D, Box 9, Kossuth, Pa, 16331-0009
 Weaver Christie, 3 1st St, Coal Township, Pa, 17866
 Weaver Dave, 926 E Poplar St, York, Pa, 17403-1747
 Weaver Dean, 4019 Skippack Pk, Skippack, Pa, 19474
 Weaver Denine M, 49lakeside Dr West, Levittown, Pa, 19054
 Weaver Earletta E, 2111 Bernville Rd, Reading, Pa
 Weaver Edith B, 14 Weaver Run Rd, Washington, Pa, 15301
 Weaver Edward P, Hinkle Insurance Agency, Ardmore, Pa, 19003
 Weaver Elden B., 403 Burgundy Dr., Rockville, Md, 20850
 Weaver Emma Jane, 495 Musser School Rd, Leola, Pa, 17540
 Weaver Eric S, 200 West Burkholder Drive, Lititz, Pa, 17543
 Weaver Gerard J, 1035 Bremer Road, Dover, Pa, 17315
 Weaver Investigations Inc, 1014 Corporate Drive, Export, Pa, 15632
 Weaver Ira George, Rr 1, Avonmore, Pa, 15618
 Weaver James A, 511 Dauphin St, Lancaster, Pa, 17602-4441
 Weaver James A, Rfd 5 Box 139, Johnstown, Pa, 15905-9805

Weaver James K, 846 1/2 Ballstown Rd, Lititz, Pa, 17543
 Weaver James W, Po Box 225, Milroy, Pa, 17063-0000
 Weaver Jeffrey G, 111 Riding Trail Ln, Pittsburgh, Pa, 15215-0000
 Weaver Jennifer R, Rd 1 Box 146, Newmanstown, Pa, 17073-9213
 Weaver Jessica, 15 Pearl St, Lancaster, Pa, 17603
 Weaver John D, Rd 2 P O Box 356a, Jeannette, Pa, 15644
 Weaver John H., Rr3 Box 212, Jackson, Pa, 16317
 Weaver Justine L, Po Box 15210, Reading, Pa, 19612-5210
 Weaver L James, 200 Hazel Street, Lancaster, Pa, 17603
 Weaver Larry, 303 Mt Olivet Rd, Oxford, Pa, 19363
 Weaver Larry N Jr, 115 Newman Rd, Orrtanna, Pa, 17353
 Weaver Lois C Cust, Rd 1 Box 146, Newmanstown, Pa, 17073-9213
 Weaver Louis, 6839 Woodland Avenue, Philadelphia, Pa, 19142
 Weaver Lulu, Pleasant Valley Manor, Stroudsburg, Pa, 18360
 Weaver Margaret, 1355 Sutton Rd, Shavertown, Pa, 18708
 Weaver Margaret F, 124 Akron Rd, Ephrata, Pa, 17522
 Weaver Marie M, 919 N Hanover St, Pottstown, Pa, 19464-1805
 Weaver Martha G, 45046 Annenberg Ctr
 Weaver Mary A, Rr 1 Box 355, Northumberland, Pa, 17857
 Weaver Matthew F, 65 Miller Rd, Bernville, Pa, 19506-8106
 Weaver Michael C, 4110 York Rd, New Oxford, Pa, 17350-9115
 Weaver Paul, Box 224, Tionesta, Pa, 16353-0224
 Weaver Richard I, 505 Glenn St, Shippensburg, Pa, 17257-2127
 Weaver Robert D, 925 Alwine St, Johnstown, Pa, 15904-2640
 Weaver Robert L, 1435 N 2nd Street, Harrisburg, Pa, 17102-2670
 Weaver Russell, 238 N State St, Ephrata, Pa, 17522-2232
 Weaver Ruth, Gracedale Nursing Home, Nazareth, Pa, 18064
 Weaver Terry D, 1045 S Lincoln Ave, Lebanon, Pa, 17042-7182
 Weaver Thomas, 5654 Sullivan Trail, Easton, Pa, 18042
 Weaver Tiffany, 6 Madison Road 2nd Floor, Willow Grove, Pa, 19090
 Weaver Tina, Hillside Village, Catawissa, Pa, 17820
 Weaver Vivian I, 215 E Main St, Millheim, Pa, 16854
 Weaver Walter H, 215 E Main St, Millheim, Pa, 16854
 Weaverling Lois I, C/O Pcnb Trust Dept, Huntingdon, Pa, 16652
 Weavertown Transport Leas, 206 Weavertown Rd, Canonsburg, Pa, 15317-0000
 Webb Anna B, P O Box 52, Clairton, Pa, 15025
 Webb Betty M, 18 N Park St, Red Lion, Pa, 17356-1623
 Webb Charles C Jr
 Webb Clarence C, 5028 Market St, Philadelphia, Pa, 19139
 Webb Clarence F Jr, 134 N Fifth St, Lehighton, Pa, 18235-1301
 Webb Dana, 161 Dorris St, Washington, Pa, 15301
 Webb Donna, 350 Wylie, Clairton, Pa, 15025
 Webb Edna S Estate, 237 N Washington St, Kennett Sq, Pa, 19348
 Webb Edward, 501 Price St, Westchester, Pa, 19382
 Webb Emily, 35 Ringfield, Chadds Ford, Pa, 19317
 Webb Garland, 65 Valley Green Dr, Doylestown, Pa, 18901
 Webb Gary D, Children's Hospital Of P, Philadelphia, Pa, 19104-4283
 Webb Gisela M, 125 Union Ave, Bala Cynwyd, Pa, 19004-3029
 Webb Heidi M, 836 Wynnewood Rd, Philadelphia, Pa, 19151-0000
 Webb James A, 1575 West Street Rd, Warminster, Pa, 18974
 Webb Joan M, 113 Jarod Dr, Coraopolis, Pa, 15108
 Webb John B, 424 21st Ave, Altoona, Pa, 16601
 Webb Keltepe Julie, 720 N. 5th Ave-Apt. 211, Phila, Pa, 19123
 Webb Laura, 424 21st Ave, Altoona, Pa, 16601
 Webb Mark, 3629 Winona St, Philadelphia, Pa, 19126
 Webb Mark, 6039 Wharton St, Philadelphia, Pa, 19143
 Webb Mark Md, 230 N Craig St, Pittsburgh, Pa, 15213-0000
 Webb Mary R, 5110 Penn St, Philadelphia, Pa, 19124-1906
 Webb Melissa, 2441 North 50th Street, Philadelphia, Pa, 19131
 Webb Michael F, 125 Union Ave, Bala Cynwyd, Pa, 19004-3029
 Webb Monty A, 1901 Lincoln Hwy, N Versailles, Pa, 15137-2736
 Webb Myrl F Jr, 687 Roosevelt Rd, Pittsburgh, Pa, 15237
 Webb Nicole, 8423 Williams Ave, Philadelphia, Pa, 19150
 Webb Paul M, 515 N Whitford Rd, Exton, Pa, 19341
 Webb Phyllis A, 134 N Fifth St, Lehighton, Pa, 18235-1301
 Webb Raymond, 1055 Dely St, Philadelphia, Pa, 19148-0000
 Webb Susan P, Horsham, Pa, 19044
 Webb Susie, 7225 Mount Vernon St, Pittsburgh, Pa, 15208-1220
 Webb Swukisha R, 4320 Cloud St, Philadelphia, Pa, 19124
 Webb Tamera, 5554 Arnold Palmer Drive, Orlando, Fl
 Webb Tara L, 314 Ashborne Road, Elkins Park, Pa, 19027-2602
 Webb William D, 1926 B, Wyncote, Pa, 19095-1700
 Webber Deborah A, 121 Maple Dr, Wexford, Pa, 15090-8324
 Webber Donald R, 16 Gough Ave, Ivyland, Pa, 18974-1712
 Webber George T, 1265 Pottsville Street, Pottsville, Pa, 17901
 Webber Jerome, 1131 Rolleston St, Harrisburg, Pa, 17104
 Webber Kenneth, Grundy Hall Apt 502, Doylestown, Pa, 18901-2828
 Webber Marie D, 16 Gough Ave, Ivyland, Pa, 18974-1712
 Webber Melissa, 1131 Rolleston St, Harrisburg, Pa, 17104
 Webber Realstate Svcs Inc
 Webber Tina Cust, 1265 Pottsville Street, Pottsville, Pa, 17901
 Webdon Inc, Horsham, Pa, 19044
 Weber & Sons Inc, C/O Richard A Wilden, Greensburg, Pa, 15601-9064
 Weber Andrew, 788 Georgia Avenue, Reading, Pa, 19605
 Weber Anna C, 5118 Oakland St, Philadelphia, Pa, 19124
 Weber Anthony, 242 Catharine St, Phila, Pa, 19147
 Weber Carol J, Rd 2 Box 89, Dillsburg, Pa, 17019
 Weber Carolin E, 2125 Saint James Pla, Philadelphia, Pa, 19103
 Weber Catherine, 176 S Breakneck Rd, White, Pa, 15490
 Weber Charles, 100 Parisway Blvd #2, Kingston, Pa, 18704
 Weber Charles P, Rd 3, Shelocta, Pa, 15774-0000
 Weber Christina, Po Box 242, Newtown Square, Pa, 19073
 Weber Dale J, 5900 Babcock Blvd, Pittsburgh, Pa, 15237-2554
 Weber Elizabeth, Philadelphia, Pa, 19103-2455
 Weber Erika R, Crescent Valley, Bovira Center, Ny
 Weber Glenn, 51 E Bells Mill Road, Philadelphia, Pa, 19118
 Weber Goldstein Greenberg & Galler, 1811 Chestnut St, Philadelphia, Pa, 19103
 Weber Harry, 109 Vincent Height New St, Spring City, Pa, 19475
 Weber Harry W Jr, 264 N Elm Ave, Newton, Pa, 18940-2228
 Weber Hasani, 1401 Lehigh St, Easton, Pa, 18042
 Weber J, 93851480, Yardly, Pa, 19067-4446
 Weber James, 306 Presque Blvd Apt 103, Erie, Pa, 16505
 Weber Jane, 227 Boden Ave, Carnegie, Pa, 15106
 Weber Joanna, 546 Main St, Ford City, Pa, 16226
 Weber Joanne Esq, Co Dallas W Hartman Office, New Castle, Pa, 16105
 Weber John K, 26 Academy Ave, Pittsburgh, Pa, 15228-1439
 Weber John M, 815 Park Drive, Glenolden, Pa, 19036-0000
 Weber Joseph O, Rr 1 Box 85, Peckville, Pa, 18452
 Weber Karla, 1825 W. Gore Road, Erie, Pa, 16509
 Weber Katrina Mrs D, 4709 Almidor Avenue, Woodland Hills, Ca, 91364
 Weber Kirk, 100 Parisway Blvd #2, Kingston, Pa, 18704
 Weber Marie, R 2 Gun Club Rd, Coopersburg, Pa, 18036
 Weber Michael L, Flr 2, Kutztown, Pa, 19530
 Weber Michele, Apt 3 D, Philadelphia, Pa, 19107
 Weber Patricia Doyl
 Weber Pauline G, 988 Weikel Rd, Landsdale, Pa, 19446-0000
 Weber Ralph T, 988 Weikel Rd, Landsdale, Pa, 19446-0000
 Weber Raymond W, 546 Main St, Ford City, Pa, 16226
 Weber Robert, 962 Fordham Ave, Pittsburgh, Pa, 15226
 Weber Robert D, Apt 106, Camp Hill, Pa, 17011
 Weber Steven, 1700 Kriebel Mill Roa, Worcester, Pa, 19490
 Weber Susan, 107 Bay Mist Dr, Erie, Pa, 16505
 Weber Teri L, 831 Five Pines Rd, N. Huntingdon, Pa, 15642
 Weber William A, 1138 Brownsville Rd, Pittsburgh, Pa, 15210
 Weber William F, Rd 2 Box 89, Dillsburg, Pa, 17019
 Weber William Jr D, 810 Erford Rd, Camp Hill, Pa, 17011
 Webbreck Dennis C, 777 Pike School Road, Berlin, Pa, 15530
 Webster & Co, Southeast Natl Bank, Malvern, Pa, 19355-0000
 Webster Caroline A, 5457 Wayne Ave, Phila, Pa, 19144
 Webster Christina, 935 North 5th Street, Philadelphia, Pa, 19123
 Webster Christopher J, 1000 Kenwyn St, Philadelphia, Pa, 19124-0000
 Webster Daniel F Jr, 301 Jefferson Rd, Penn Hills, Pa, 15235
 Webster Derrick, 5138 Viola St
 Webster Gail T, 542 Forbes Ave Manor Complex #, Pittsburgh, Pa, 15219
 Webster John S, C/O Schneider Nixon & John Att, Hatboro, Pa, 19040-0698
 Webster Lola B, North Wales, Pa, 19454
 Webster Marie, 1862 Conlyn St, Philadelphia, Pa, 19141-1222
 Webster Mary, 1031 Willow St, Norristown, Pa, 19401
 Webster Richard W, 824 Tennis Avenue, Ambler, Pa, 19002
 Webster Robert K, 44 Wood Ln, East Stroudsburg, Pa, 18301
 Webster Shante K, 6740 Lebanon Avenue, Philadelphia, Pa, 19151
 Webster Tom, 20 Dover St, Norwich, Pa
 Webster Wilma A, Po Box 182, Austin, Pa, 16720-0000
 Wee 97a 16 Investmen, Po Box 8431, Harrisburg, Pa, 17105
 Wechsler Jennifer, 114 Pine St, Philadelphia, Pa, 19106
 Wechter Perry L, 156 Linda Terrace, Ephrata, Pa, 17522
 Wedd Marie A, 78 Sullivan Glenn Park, Tioga, Pa, 16946
 Weddell Arthur W, 120 Adams St, Monongahela, Pa, 15063
 Wedding Pages, Horsham, Pa, 19044
 Weddingpages, Horsham, Pa, 19044
 Wedemeyer Ellen, 7002 Reedland St, Philadelphia, Pa, 19142
 Wedin Dennis, Rr 2 Box 23, Kingsley, Pa, 18826-9610
 Wedinger B J, 2040 Grantham Road, Berwyn, Pa, 19312
 Wedman Fred L, 3656 Buckwampum, Riegelsville, Pa, 18901
 Wedman Phyllis L, 3656 Buckwampum, Riegelsville, Pa, 18901
 Wedner Florence P, 5048 5th Ave Apt 105, Pittsburg, Pa, 15232
 Wee Exchange, 1617 E Darby Rd, Havertown, Pa, 19083
 Weed David M, 975 Whitman Lane, Albrightsville, Pa, 18210
 Weed Doris M, 3907 Kerry St, Erie, Pa, 16504
 Weed Doris May, 3907 Kerry St, Erie, Pa, 16504
 Weed Edith M, 119 Turbot, Milton, Pa, 17847
 Weeden Jeff, 7020 W Chew Av, Philadelphia, Pa, 19119
 Weedon Ivy H, 2050 Churchview Rd, Coopersburg, Pa, 18036
 Weeds Inc, Po Box 235, Waltersburg, Pa, 15488
 Weehuizen Ivonniet, 540 St Johns Dr, Camp, Pa, 17011
 Weekley Shirley Ann, 1760 Market St Ste 903, Phila, Pa, 19103-4121
 Weekleys Mailing Service Inc, Horsham, Pa, 19044
 Weeks Christine P, 150 South Main St, New Hope, Pa, 18938
 Weeks Douglas, 2855 Buck Run, Tobyhanna, Pa, 18466-9167
 Weeks Elva, 1003 Boston Pl, Philadelphia, Pa, 19133
 Weeks James, 1742 N 59th St, Philadelphia, Pa, 19151-0000
 Weeks John P, Box 43, Scranton, Pa, 18501
 Weeks Lewis A Custodian, 1030 Chestnut Pl Ln, Hummelstown, Pa, 17036-9477
 Weeks Lueanic, 1681 Westgate Dr Apt 201, York, Pa, 17404
 Weeks Michael J, 228 Rogers Rd, Norristown, Pa, 19403-1646
 Weeks Natasha N, 1625 N 26th St, Philadelphia, Pa, 19121
 Weeks Ralph E II, Box 43, Scranton, Pa, 18501
 Weems Marie, Po Box 116, Greeley, Pa, 18425-0116
 Weems Melinda A., 358 Chestnut St. Apt 3, Mifflinburg, Pa, 17844
 Weems Ruth, 4550 N 17th St, Philadelphia, Pa, 19140
 Weese James Md Facspc L, 1299 Gilbert Rd, Meadowbrook, Pa, 19046
 Weese Timothy, Dpw-Hipp, Harrisburg, Pa, 17105
 Weeter Esther, 105 N Front St, Harrisburg, Pa, 17101-1483
 Weeu, Horsham, Pa, 19044
 Wegelin Irvin, C/O James Wegelin, Reading, Pa, 19601
 Weger Gerald, 130 Tunbridge Rd, Haverford, Pa, 19041
 Wegfahrt Paul F, 92 Thomas Rd, Downingtown, Pa, 19335-0000
 Weglarz John, Allegheny & 3rd St/Richmond Br, Philadelphia, Pa, 19133
 Wegman Pharmacy 0175, 6143 Peach Street, Erie, Pa, 16509
 Wegman Thomas S, Vanguard Financial Center, Valley Forge, Pa, 19482
 Wegmans Pharmacy 00176, 1315 Scranton Carbondale H, Dickson City, Pa, 18508
 Wegrzyn Robert, 222 June Way, Brunsdelvch, Pa
 Wehler Pamela, 6 Newlin Pl, Downingtown, Pa, 19335
 Wehler Bryan, 637 Olde Ventura Farm Rd, Hummelstown, Pa, 17038-0000
 Wehler Joan, 42 Sheffield Ct, Oaks, Pa, 19456
 Wehn Dorothy A, 115 Hidden Valley Drive, Finleyville, Pa, 15332-9411
 Wehr Edward T, 1048 Mountainview Dr, Quakertown, Pa, 18951-5902
 Wehrung Beatrice, Rd 1 Box 288, Pipersville, Pa, 18947-9801
 Wehrung Earl, 1585 Deer Run Rd, Pipersville, Pa, 18947
 Wehrung Earl, Rd 1 Box 288, Pipersville, Pa, 18947-9801
 Wei Chao Hsuan, No 62 Lungyuan Rd, Taiwan Roc,
 Wei Wu Or Institute Of Automation Chines, 1 Nan Yi Tiao Zhong Guan Cun B
 Weible Barbara, 748 Skurkey Avenue, Monessen, Pa, 15062-0000
 Weible Yolanda K, 400 S High St, Zelenople, Pa, 16063-1330

Weibley Melvin N, 423 Tuscarora St, Port Royal, Pa, 17082
 Weichel Susanne, 209 Elm Road, Ambridge, Pa, 15003
 Weicht Marshall, Hcr 6 Box 47a, Everett, Pa, 15537
 Weida Bros Body Shop, Rd 1 Box 604, Elizabethtown, Pa, 17023
 Weida Herbert E, 508 Pond St, Bristol Boro, Pa, 19007
 Weidenheimer Randall S Cust, 1001 Heath Ave, Reading, Pa, 19605
 Weidenheimer Shannon E, 1001 Heath Ave, Reading, Pa, 19605
 Weider Gunnar, 70 Old Dublin Pike Apt D9, Doylestown, Pa, 18901-3416
 Weidig Jolene K, 222 Eagle Mill Rd, Butler, Pa, 16001
 Weidinger Robert, 1530 Locust Street Pmb#, Philadelphia, Pa, 19102-4415
 Weidle James A, 819 Montgomery Ave, Bryn Mawr, Pa, 19010
 Weidman Dolores A, 22 Cold Stream Dr, Lancaster, Pa, 17603
 Weidman Sara M, 200 Saint Luke Dr, Lititz, Pa, 17543
 Weidmann Roseanne, Po Box 228, Coudersport, Pa, 16915
 Weidner Edward C, 2622 Mccrady Rd, Pittsburgh, Pa, 15235-5127
 Weidner Emil F, P O Box 101399, Pittsburgh, Pa, 15237-2829
 Weidner Florence M, Po Box 1495, Reading, Pa, 19603
 Weidner Gregg, 201 Grandview Ave, Pittsburgh, Pa, 15211
 Weidner Jean, 300 High Street Apt 304, Phoenixville, Pa, 19460
 Weidner Kathleen Marie, 1463 Sweet Briar Drive, Jamison, Pa, 18929-0000
 Weidner Michael D, 1463 Sweet Briar Drive, Jamison, Pa, 18929-0000
 Weidner Norbert J, 101 Ennerdahl Lane, Pittsburgh, Pa, 15237
 Weiford David, 2039 Plainview Ave, Pittsburgh, Pa, 15226
 Weigand Francis, 3124 Stirling St, Philadelphia, Pa, 19149
 Weigand Jeffrey A, 1510 2nd Avenue, Altoona, Pa, 16602-3654
 Weigel Bertha, 71 Market St, Albion, Pa, 15767
 Weigel Bertha M, 71 Market St, Albion, Pa, 15767
 Weigert Otto E, 200 Veterans Ln Apt 231, Doylestown, Pa, 18901-3470
 Weight Wendy, 120 Albemarle Dr, Penlynn, Pa, 19422
 Weightman Group, 100 Penn Sq East, Philadelphia, Pa, 19107
 Weightman Group, 2129 Chestnut St, Philadelphia, Pa, 19103
 Weightman James, Rr 4 Box 111 E, Latrobe, Pa, 15650
 Weigle David, 120 E Lauer Lane, Camp Hill, Pa, 17011
 Weigle David M, 120 E Lauer Ln, Camp Hill, Pa, 17011-1312
 Weigold Arthur H, 541 W Palmer St, Morrisville, Pa, 19067
 Weihsing Chow, 9887 Garvey Dr, Philadelphia, Pa, 19114
 Weikal Amanda L, 63 W High Street, Gettysburg, Pa, 17325
 Weikalbeauchat Wendy K Custodian, 63 W High Street, Gettysburg, Pa, 17325
 Weikel Carl Jr E, Rr 1 Box 189, Mt Pleasant M, Pa, 17853
 Weikel Clarence E, 3575 Southwood Dr, Easton, Pa, 18045
 Weikel Nancy, 5 South Chesnut Place, Lewisburg, Pa, 17837
 Weikel Paul, 5 South Chesnut Place, Lewisburg, Pa, 17837
 Weikel Ruth J, 608 Huntington Pike, Rockledge, Pa, 19046-4455
 Weikert Henry, 148 E Jackson St, York, Pa, 17403
 Weikert Jennifer B, 148 E Jackson St, York, Pa, 17403-3137
 Weil Edward T, 1 Glenloch Way, Frazer, Pa, 19355
 Weil Laura, 150 Thorn Hill Dr, Warrendale, Pa, 15086
 Weiland Stephanie E, 845 Goodman Street, Throop, Pa, 18512
 Weiland William J Jr, 2360 Waltham Avenue, Pittsburg, Pa, 15216-0000
 Weiler Albert, 705 Tripoli St, Pittsburgh, Pa, 15212
 Weiler Corporation (401) K Plan, One Wildwood Dr, Cresco, Pa, 18326-0000
 Weiler Hosp, Horsham, Pa, 19044
 Weiler James M, 15 E Germantown Pike, Plymouth Meeting, Pa, 19462-1505
 Weiler John W, 1021 Court, Allentown, Pa, 18100
 Weiler Raymond C, 2600 E Cumberland Street, Philadelphia, Pa, 19125
 Weill Lauren F, 503 White Birch Ct, Pittsburgh, Pa, 15238-1323
 Weill Micheline, 1352 Mcgee Ave, Philadelphia, Pa, 19111
 Weiman Donald R, 833 Church Road, Palmyra, Pa, 17078
 Weimer Lisa M, 842 Suismon St, Pittsburgh, Pa, 15212
 Weimer Mary Rose, 48 Kushman St, Pittsburgh, Pa, 15211
 Weimer Robert G, 1615 2nd Ave, Altoona, Pa, 16602
 Weimer Shirley, 200 North Duke St, York, Pa, 17403
 Wein Dorothy, 177 S 7th Ave, Clarion, Pa, 16214
 Wein Wendi Lynne, Schweiger Jordan, Philadelphia, Pa, 19127
 Weinberg Allan N, 2100 Benson St #B11, Philadelphia, Pa, 19152-2423
 Weinberg Alvin, 370 S Highland, Pittsburgh, Pa, 15206
 Weinberg Audrey C, 302 Hedgerow La, Wyncote, Pa, 19095-0000
 Weinberg Cynthia, 108 Carmella Dr, White Oak, Pa, 15131
 Weinberg Joseph, 5105 Whitaker Ave, Philadelphia, Pa, 19124-3036
 Weinberg Marion S, 1337 Kerper St., Philadelphia, Pa, 19111
 Weinberg Martin, 2548 Kirk Dr, Huntingdon VY, Pa, 19006-5429
 Weinberg Minna, 5105 Whitaker Ave, Philadelphia, Pa, 19124-3036
 Weinberg Paul S, 201 W Evergreen Ave #910, Philadelphia, Pa, 19118
 Weinberg Reis, 2601 Koppers Building, Pittsburgh, Pa, 15219-0000
 Weinberg Sanford, 1440 Conchester Highway, Boothwyn, Pa, 19061
 Weinberg Spelton And Sax, 1440 Conchester Hwy, Boothwyn, Pa, 19061-2195
 Weinberg Virginia, 1420 Locust St Apt 20 L, Philadelphia, Pa, 19102-4212
 Weinberg Weltman, 2601 Koppers Building, Pittsburgh, Pa, 15219-0000
 Weinberg Wendy, 3216 Waterford Ct, Pgh, Pa, 15238
 Weinbrom Daniel, 590 Salem Avenue, York, Pa, 17404-3864
 Weinburg Kelly, 1041 Thrush Lane, Audubon, Pa, 19403-0000
 Weindorf John C, 2835 E 33rd St, Erie, Pa, 16510
 Weindorf Marc, 517 Intrepid Drive, Erie, Pa, 03/13-/194
 Weiner Bella F Estate, C/O Samuel H Weiner, Yardley, Pa, 19067
 Weiner Betty R, The Philadelphian #12-B-34, Philadelphia, Pa, 19130
 Weiner Brooke L, 7 Sima Road, Holland, Pa, 18964
 Weiner David, 3230 Highfield Circle, Bethlehem, Pa, 18017
 Weiner Ethan, Box G402, Philadelphia, Pa, 19104
 Weiner Frances, 7950 Roosevelt Bl, Philadelphia, Pa, 19152
 Weiner James, 5238 Arlington St, Philadelphia, Pa, 19131-3203
 Weiner Jeffrey M, 1623 Biddle Rd, Huntingdon Valley, Pa, 19006-0000
 Weiner Joan L, 110 Rices Mill Rd, Wyncote, Pa, 19095-1117
 Weiner Joan L, Apt #1, Philadelphia, Pa, 19104
 Weiner Leslie L, 1623 Biddle Rd, Huntingdon Valley, Pa, 19006-0000
 Weiner Lillian, 2555 Welsh Road #434, Philadelphia, Pa, 19114
 Weiner Marc Md, 439 N Duke St, Lancaster, Pa, 17602
 Weiner Rochell, 95 Heights 35, Feasterville, Pa, 19006-0000
 Weiner S Joan, 112 Kenilworth St, Philadelphia, Pa, 19147-3410
 Weiner Steven, 1623 Biddle Rd, Huntingdon Valley, Pa, 19006-0000
 Weinerman Elizabe Md, C/O Pauls Run, Philadelphia, Pa, 19115
 Weinerman Shirley, 6308 Calvert St, Philadelphia, Pa, 19149-2907
 Weinert George, 3184 April Lane, Doylestown, Pa, 18901
 Weinert Joan, 1 Pennsylvania Ave, Langhorne, Pa, 19047-1517
 Weingarden Mark J, 184 Woodshire Rd, Pittsburgh, Pa, 15215
 Weingarten Ruth, Two Beekman Place, #12a, New York, Ny, 10022
 Weingartner Marion, 3837 Brighton Rd, Pittsburgh, Pa, 15212
 Weingartner Marion, 3837 Brighton Road, Pittsburgh, Pa, 15212
 Weinhold Madeline S, 1930 Bevin Dr Apt 409, Allentown, Pa, 18103
 Weinkauff Aaron, 498 So Michael Street, St Marys, Pa, 15857
 Weinkauff Ralf Roman, Elsa Brandstroem Str 8, Mainz-Gonsenheim, Fo, 55124
 Weinkle Fred H, 6 Apricot Lane, Levittown, Pa, 19055
 Weinman Joseph L, 300 Hatboro Pike Bx4, Hatboro, Pa, 19040-3817
 Weinman Joseph L, Apt Box 4, Hatboro, Pa, 19040
 Weinman Margaret, 300 Hatboro Pike Bx4, Hatboro, Pa, 19040-3817
 Weinman Margaret, 45 Norristown Rd Apt A, Warminster, Pa, 18974-4060
 Weinman Margaret, Apt Box 4, Hatboro, Pa, 19040
 Weinman Robert F Jr, Po Box 374, Langhorne, Pa, 19047-9998
 Weinmann Denise A, 11400 Northeast Avenue, Philadelphia, Pa, 19116
 Weinmann Tom P, 70 Midway Dr, Pittsburgh, Pa, 15136-0000
 Weinryb Doris, 710 Hazelhurst Ave, Merion, Pa, 19066
 Weinryb Doris, C/O Joseph M Davidson Atty, Philadelphia, Pa, 19107-4123
 Weinryb Doris Estate Of, C O Joseph M Davidson Atty, Philadelphia, Pa, 19107-4123
 Weinstein Abby E, 8000 High School Rd #10b, Elkins Park, Pa, 19117
 Weinstein Abby E, 8222 Aspen Wy, Elkins Park, Pa, 19027-0000
 Weinstein David, Green Hill In Merion Ed 412, Philadelphia, Pa, 19151-0000
 Weinstein Eileen, Green Hill In Merion Ed 412, Philadelphia, Pa, 19151-0000
 Weinstein George, 22 South 22nd Street, Philadelphia, Pa, 19103-3021
 Weinstein Jack, 8339 High School Road, Elkins Park, Pa, 19117
 Weinstein Martin S, 4444 Greenfield Rd #A, Bethlehem, Pa, 18017-0000
 Weinstein Morris, 483 Cedar Hollow Dr, Yardley, Pa, 19067
 Weinstein Supply Company, 341 East Fulton Street, Lancaster, Pa, 17602
 Weinstein Sylvia S, 8339 High School Rd, Elkin Park, Pa, 19117-0000
 Weinstein Sylvia S, 8339 High School Road, Elkins Park, Pa, 19117
 Weinsten Larry, 514 Avon St, Philadelphia, Pa, 19116
 Weinstock Deborah, 7942 Park Ave, Elkins Park, Pa, 19117-2646
 Weinstock Marilyn, 824 Margo Ln, Narberth, Pa, 19072-1309
 Weintraub Ellis, 1821 Meribrook Rd, Philadelphia, Pa, 19151-2014
 Weintraub Charles, 100 Denniston Ave Apt 74, Pittsburgh, Pa, 15206-4043
 Weintraub Charles W, 100 Denniston Ave, Pittsburgh, Pa, 15206-4028
 Weintraub Craig, 2713 Hay Ter, Easton, Pa, 18045
 Weintraub Jessie S, 320 Fort Duquesne Blvd Apt 9 C, Pittsburgh, Pa, 15222-1115
 Weinz Florence L, 607 Bellwood Ave, Monroeville, Pa, 15146-3913
 Weinz Walter H, 607 Bellwood Ave, Monroeville, Pa, 15146-3913
 Weinzettle Harold G, Rr 2 Box 2345, Hallstead, Pa, 18822
 Weinzierl Deborah, 156 N. Main Street, Carrolltown, Pa, 15722
 Weir Brock Kenneth, 342 Kerper St, Philadelphia, Pa, 19111-4611
 Weir Denise M, 60 Enola Drive, Stewartstown, Pa, 17363
 Weir Ernest J, 791 Taylor Dr, Folcroft, Pa, 19032-1617
 Weir Frank T, Rr 1 Box 899, Mount Pleasant, Pa, 15666
 Weir John E, 3953 Auld Ave, Allison Park, Pa, 15101
 Weir Josephine, 791 Taylor Dr, Folcroft, Pa, 19032-1617
 Weir Josephine L, 791 Taylor Dr, Folcroft, Pa, 19032-1617
 Weir Jr L Walter, Transfer, Pa, 16154
 Weir Mildred,
 Mary Schlentner, Sewickley, Pa, 15143
 Weir Susan Patricia Cust, 342 Kerper St, Philadelphia, Pa, 19111-4611
 Weir Suzanne, 364 Crescent Gardens Dr, Pittsburgh, Pa, 15235-3543
 Weirich Sara M, Nehesville Post Office, Nehesville, Pa
 Weirich Sharon, Horsham, Pa, 19044
 Weirman Yvonne T, 163 Ardwick Terrace, Lansdale, Pa, 19446
 Weirton Heights Rescue School, 2927 W Liberty Ave Apt 128, Pittsburgh, Pa, 15216
 Weis Janet C, Rd 1, Lewisburg, Pa, 17837-9801
 Weis Judith A, 105 Royal Drive, West Mifflin, Pa, 15122-2936
 Weis Marie C, 111 Forest Green Dr, Coraopolis, Pa, 15108-2700
 Weis Marie C, 7 Hodgkiss Dr, Mc Kees Rocks, Pa, 15136
 Weis Market, 5125 Jonestown Rd, Harrisburg, Pa, 17112
 Weis Pharmacy 30, 611 15th St, Huntingdon, Pa, 16652-2335
 Weis Pharmacy 68, 100 Weis Ln, Hazleton, Pa, 18201
 Weis Pharmacy 8, 1205 Chestnut St, Berwick, Pa, 18603-2234
 Weis Ronald G, 105 Royal Drive, West Mifflin, Pa, 15122-2936
 Weis Ted M, 111 Forest Green Dr, Coraopolis, Pa, 15108-2700
 Weis Ted M, C/O Marie C Weiss, Mc Kees Rocks, Pa, 15136
 Weisband Benjamin J, 1524 California Ave, Mckeesport, Pa, 15131-2102
 Weisbecker Thomas J, 499 Easton Rd, Horsham, Pa, 19044-2508
 Weisberg Michael, 78 E Levering Mill Rd, Bala Cynwyd, Pa, 19004
 Weisberg Rachel C, 131 Edgewood Rd, Ardmore, Pa, 19003
 Weisberg Sylvia, 1312 Sutton Road, Shavertown, Pa, 18708-0000
 Weisberger Pearl, 840 Clay Ave, Scranton, Pa, 18510-1167
 Weisbrod William G, Po Box 237, Kennet Sq, Pa, 19348-0237
 Weise Amy, 4723 Hazel Ave, Philadelphia, Pa, 19143
 Weisel Collen, 953 S Market St Apt18, S Williamsport, Pa, 17702
 Weisenfeld Michael, 1815 John F Kennedy Blvd Apt 1, Philadelphia, Pa, 19103-1716
 Weiser Corey, 1001 City Line Ave., Wynnwood,
 Weiser Dylan Bruce, 1217 Fairy Hill Rd, Jenkintown, Pa, 19046
 Weiser George H, 552 Burgess St, Philadelphia, Pa, 19116-0000
 Weiser John, 112 Stratford Dr, Memurray, Pa, 15317-0000
 Weiser Jonathan, 7518 Greenhill Road, Philadelphia, Pa, 19151
 Weiser Ralph W Jr, 903 Lincoln St, Duncannon, Pa, 17020
 Weisfeld Steven C, 65 Valley View Way, Newtown, Pa, 18940
 Weisfield Albert A Estate, 7110 Saul St, Philadlphia, Pa, 19149
 Weishaar Bros Inc, 37 West Middle Street, Gettysburg, Pa, 17325
 Weiskerger Leslie, Rr 1, Falls, Pa, 18615
 Weisler Allen, 7159 E Medina Ave, Mesa, Az, 85208-0000
 Weislogels Mkt 932, 26 W Main, Fairview, Pa, 16415
 Weisman Benjamin L, 401 Shady Ave #803a, Pittsburgh, Pa, 15206-4457
 Weisman Bowen Alden Earl Brown
 Weisman Pearl G, 401 Shady Ave #803a, Pittsburgh, Pa, 15206-4457
 Weismann Bernadine, 131 Dorseyville Rd, Pittsburgh, Pa, 15215
 Weisner Marttis, 421 Byberry Rd., Huntingdon Valley, Pa, 19006
 Weisner Sondra L, 421 Byberry Rd., Huntingdon Valley, Pa, 19006
 Weiss A Arnold, 1101 Market St Apt 2820, Philadelphia, Pa, 19107-2936
 Weiss Albert, 5085 F St, Philadelphia, Pa, 19124-3520
 Weiss Amy Custodian, 4770 Bayard St, Pittsburgh, Pa, 15213-1766
 Weiss Anna M, 2616 Springfield Rd, Broomall, Pa, 19008-2250

Weiss Annette, 532 12th Avenue, Bethlehem, Pa, 18018-4907
 Weiss Bernice M, 243 Lisa Dr, Bethel Park, Pa, 15102
 Weiss Carlye, 2781 Welsh Rd, Philadelphia, Pa, 19152
 Weiss Casey, 4770 Bayard St, Pittsburgh, Pa, 15213-1766
 Weiss Corde Designsinc, 222 Hemlock Dr, Mc Murray, Pa, 15317-2619
 Weiss Darren D, 830 Montgomery Ave #412, Bryn Mawr, Pa, 19010
 Weiss David, 1583 Silo Rd, Morrisville, Pa, 19067-4240
 Weiss David Etal E, Po Box 271, Ulysses, Pa, 16948
 Weiss David Harry, 830 Broad Street, Collingdale, Pa
 Weiss Edward Harry, 830 Broad Street, Collingdale, Pa
 Weiss Emilee, 4226 Main St, Philadelphia, Pa, 19127
 Weiss Eric S Ent, Merion, Pa, 19066
 Weiss Fay, 5085 F St, Philadelphia, Pa, 19124-3520
 Weiss Fred H Md, 491 Allendale Road Ste 121, King Of Prussia, Pa, 19406-0000
 Weiss Harriette, 2136 Tyson Ave, Philadelphia, Pa, 19149-1810
 Weiss Harry Russell Jr, 830 Broad Street, Collingdale, Pa
 Weiss Helise J, 44 Ramsgate Court, Blue Bell, Pa, 19422
 Weiss Jacqueline S, 1330 Wyncate Rd, Wynnewood, Pa
 Weiss James, 251 S Olds Blvd, Fairless Hills, Pa, 19030
 Weiss Jean, 1361 Westbury Dr, Philadelphia, Pa, 19151
 Weiss Jeannette E, Court Of Common Pleas, Pittsburgh, Pa, 15219-2464
 Weiss Jeffery S, 6631 Kindred Street, Philadelphia, Pa
 Weiss Joann, 2616 Springfield Rd, Broomall, Pa, 19008-2250
 Weiss John S, 1 Hilldale Drive, Ephrata, Pa, 17522-1870
 Weiss Jordan B, Po Box 820820, Phila, Pa, 19182
 Weiss Laura J, Box 58 Raemont Road, Granite Springs, Ny, 10527
 Weiss Lewis E, 241 S 6th St Apt 1305, Philadelphia, Pa, 19106-3732
 Weiss Marianne J, 6881 Ridgevue Drive, Pittsburgh, Pa, 15236
 Weiss Marrie, 122 N Green St, Philadelphia, Pa, 19019
 Weiss Marta, 65 Perry Auger Rd, Upper Black Eddy, Pa, 18972-9522
 Weiss Maureen Custodian, 210 Katie Dr, Feasterville, Pa, 19053-7328
 Weiss Morris, 2050 Valley Road, Meadowbrook, Pa, 19046-0000
 Weiss Nicholas E, 717 Highland St, Enhaut, Pa, 17113
 Weiss Patricia Ann, 830 Broad Street, Collingdale, Pa
 Weiss Paul, 611 Spruce St, West Pittston, Pa, 18643
 Weiss Paul I, 224 Penn Ave Ste F, Pittsburg, Pa, 15221-2154
 Weiss Philip, 2136 Tyson Ave, Philadelphia, Pa, 19149-1810
 Weiss Rachel M, 100 Newlinville Rd, Coatesville, Pa, 19320
 Weiss Richard, 9752 E Roosevelt Blvd 2nd Fl, Philadelphia, Pa, 19101
 Weiss Roger, Suite 4b, Phila, Pa, 19107
 Weiss Rose, 5000 I North Convent Ln, Philadelphia, Pa, 19114-3123
 Weiss Rose, 5000 N Convent Ln, Philadelphia, Pa, 19114-3123
 Weiss Rose, 5000 N Convent Ln Apt I, Philadelphia, Pa, 19114-3123
 Weiss Samuel A, Court Of Common Pleas, Pittsburgh, Pa, 15219-2464
 Weiss Sheri A, 1 Hilldale Drive, Ephrata, Pa, 17522-1870
 Weiss Steve, 925 Craftsman Rd, Norristown, Pa, 19403
 Weiss Stuart, Pob 7777, Philadelphia, Pa, 19175
 Weiss Sylvia, 2050 Valley Road, Meadowbrook, Pa, 19046-0000
 Weiss Theodore Dr, 302 Weatherstone D, Paoli, Pa, 19301
 Weiss Virginia, 409 S Fourth Ave, Royersford, Pa, 19468-2505
 Weissberg Cheryl, 310 S Homewood Ave, Pittsburgh, Pa, 15208-2714
 Weisse Carl, 651 S Gulph Rd, King Of Prussia, Pa, 19406
 Weissenberg Daniel, 12 Dogwood Dr, Yardley, Pa, 19067
 Weisser Alfred, Po Box 1, Rushville, Pa, 18828
 Weissman David L, 2810 Fairview Rd, Camp Hill, Pa, 17011-1624
 Weissman Marce C, 2810 Fairview Rd, Camp Hill, Pa, 17011-1624
 Weist Carl D Custodian, 345 Penna Ave, Shillington, Pa, 19607
 Weist Roy, 203 North St, Lykens, Pa
 Weist Thomas, 1302 Bristol Road, Bensalem, Pa
 Weisz Judith, Rd 1 Box 261a, Bainbridge, Pa, 17502
 Weitzel Elton E, 731 Mohns Hill Rd, Reading, Pa, 19608-9031
 Weitzel Irene, 15122 Ina Drive, Philadelphia, Pa, 19116
 Weitzel Jay L, Box 305, Indianola, Pa, 15051
 Weitzel Thomas E, 763 Southview Dr, Landisville, Pa, 17538-0000
 Weitzman Sara S, 1616 Liberty St Apt 906, Allentown, Pa, 18102-2051
 Welch Adam J, 26 Lisa Drive, Mt Sinai, Ny, 11766
 Welch Amy, 2977 White Tail Ct, Doylestown, Pa, 18901
 Welch Dan W, 74 N Keystone Road, Upper Darby, Pa, 19082
 Welch Edward, 331 Pawlings Road, Phoenixville, Pa, 19460-2656
 Welch James O, 408 Allen St, Middletown, Pa, 17057
 Welch Linda J, 15 1/2 Public Ave, Montrose, Pa, 18801
 Welch Misty, Mail To, Wysox, Pa, 18854
 Welch Richard, 16 Welch Ln, Hickory, Pa, 15340
 Welch Robert G, C/O Robert G Welch, Media, Pa, 19063-4334
 Welch Simon J, 3143 Hazelwood Ave, Downingtown, Pa, 19335
 Welch Wade, 5412 S St, Philadelphia, Pa, 19124
 Welco Cgi Industries Inc, Po Box 7777, Philadelphia, Pa, 19175
 Welcome Carol L, 5003 Reno Street, Philadelphia, Pa, 19139
 Weld Justine D, 16 Duke Drive, Warren, Pa, 16365
 Welder Florence M, Reading, Pa, 19607
 Welder John, 251 Chestnut Ave, Media, Pa, 19063
 Weldon House The, 1005 Gravel Pike, Schwenksville, Pa, 19473
 Weldon Mary, 904 Truce Road, Holtwood, Pa, 17532
 Weldon Robert L, 9812 Presidential Dr, Allison Park, Pa, 15101-1807
 Weldon Vaughn, Po Box 324, Lansdowne, Pa, 19050-0324
 Welham William, 300 E Marshall St317, West Chester, Pa, 19380
 Welker Atwood Estate Of, 135 Stonehedge Rd, Holidaysburg, Pa, 16648
 Welker Ernest C Jr, 745 R Hummel Ave, Lemoyne, Pa, 17043
 Welker Linnea, 320 Rochelle Avenue, Philadelphia, Pa, 19128
 Welkie Mark A, 2110 Foxfire Drive, Mechanicsburg, Pa, 17055
 Welks Keith, 3601 Green St, Harrisburg, Pa, 17110
 Welky John, Hazelton, Pa, 18201
 Well 3388 Intl Monetary Fd., Staff Retirement Plan, Malvern, Pa, 19355
 Well Make It For You, 1197 State Road, Monessen, Pa, 15062
 Wellard John, Maison De La Tour, Caunes-Minervoi,
 Wellborn Forest Products
 Wellcare, Pobox 4470, Kingston, Ny, 12401
 Weller Betty Lou, 1729 Liberty Ave, Kenhorst, Pa, 19607
 Weller C Richard M, 1729 Liberty Ave, Kenhorst, Pa, 19607
 Weller Henry C, 1414-9 East Susquehanna St, Allentown, Pa, 18103
 Weller Mary Denise, 814 S Webster Ave, Scranton, Pa, 18505-4206
 Weller Mary K, 512 S Potomac St, Waynesboro, Pa, 17268
 Weller Michael R, Blair, Pa, 17022
 Weller Richard J, Blair, Pa, 17022
 Weller Tim, 799 Allentown Rd, Lansdale, Pa, 19446
 Weller Velma B, 608 S Main St, Chambersburg, Pa, 17201
 Welles Richard, 104 East Second Street 808 B, Erie, Pa, 16507
 Wellhouse David, Horsham, Pa, 19044
 Welling Tom J, 2182 E Maiden St, Washington, Pa, 15301-3121
 Wellington Gary, One Tower Bridge, West Conshohocken, Pa, 19428-2877
 Wellington Horace, 818 E Upsal St, Philadelphia, Pa, 19119-1541
 Wellington Management Co, 2 Radnor Corporate Center, Radnor, Pa, 19087
 Wellins Richard S, 2151 Blairmont Dr, Pittsburgh, Pa, 15241
 Welliver Hazel, 381 Tioga Ave, Kingston, Pa, 18704
 Welliver Mark, 346 Jefferson Ct, Collegeville, Pa, 19426
 Wellman Charles C, Po Box 26, Bartonsville, Pa, 18321
 Wellman Regina M Esq, 193 Poor Rd, West Chester, Pa, 19382
 Wellman Sarah S, 83 Constitution Ave, Doylestown, Pa, 18901
 Wellness Fitness Plus Inc, 2958 S Eagle Road, Newtown, Pa, 18940-0000
 Wells Alice T, 79 Ramsgate Court, Blue Bell, Pa, 19422-2500
 Wells Courtney M, 2200 Benjamin Franklin, Philadelphia, Pa, 19130
 Wells Deana, 252 East Market Suite 384, West Chester, Pa, 19382
 Wells Deborah, 2411 S 21st St, Philadelphia, Pa, 19145
 Wells Debra, 7200 Merion Terr Apt 314 A, Upper Darby, Pa, 19082
 Wells Devlin Lamar, 5805 Penn Ave, Pittsburgh, Pa, 15224
 Wells Dolores C, 3710 Robin Rd, Furlong, Pa, 18925
 Wells Donald M, 6028 Swanville Rd, Erie, Pa, 16506-0000
 Wells Edward C, 2851 N Rosehill St, Philadelphia, Pa, 19134
 Wells Elizabeth, 1926 W Butler St
 Wells Fargo Alarms, 780 Fifth Ave, King Of Prussia, Pa, 19405
 Wells Fargo Alarms Servic, P.O. Box 371490, Pittsburg, Pa
 Wells Fargo Financial Acceptan, Re:J Fazenbaker Y0065796, Philadelphia, Pa, 19113
 Wells Fargo Home Mtg Inc
 Wells Janet M, 442 Hammond St Ext, Warren, Pa, 16365
 Wells Jeanese Y, 315 New Street Apt 215, Philadelphia, Pa, 19106-1134
 Wells Katherine, 77 S 4th Ave, Coatesville, Pa, 19320
 Wells Keith, 2064 Bentley Dr, Pittsburgh, Pa, 15219
 Wells Larry T, 1419 S Allen St, State College, Pa, 16801
 Wells Laura, 1447 North 6th Street, Philadelphia, Pa, 19104
 Wells Marcella, 1815 Hays St, Carnegie, Pa, 15106
 Wells Maryanne, 1956 Seibert Rd, Pittsburgh, Pa, 15237
 Wells Michael L, 2317 W 4th St, Chester, Pa, 19013
 Wells Robert F Jr, Star Dust Motel, Buncannon, Pa, 17020
 Wells Ruth B, 52 Lindergh Ave, Broomall, Pa, 19008
 Wells Sharon L, 6409 Hilltop Dr, Brookhaven, Pa, 19015-0000
 Wells St Associates, One Bala Ave Ste 400, Bala Cynwyd, Pa, 19004
 Wells Virginia, Rr 1, Eagley, Pa, 00000
 Wellsboro Radiology Assoc, P O Box 468, Berwick, Pa, 18603
 Wellsban Medical Group, 1803 Mt Rose Avenue, York, Pa, 17403-0000
 Welman Justin, 75 Airport Rd, Hazleton, Pa, 18202
 Welsch Maintenance Services In, 2439 Ellendale Rd, Lancaster, Pa, 03/09-/194
 Welsch Mark, 632 Bebout Rd, Venetia, Pa, 15367
 Welsh Andrew S, 271 Sulky Way, Chadds Ford, Pa, 19317
 Welsh Bonnie, 200 Oberdick Drive, Mckeesport, Pa, 15135-2214
 Welsh Catherine M, 301 Morsh Rd, Newport, Pa, 19604
 Welsh Craig R, 987 Millmar Rd, Lancaster, Pa, 17601
 Welsh Cristin, 900 N Hanover St Apt E 7, Pottstown, Pa, 19464
 Welsh Cynthia A, Po Box 8500-51785, Philadelphia, Pa, 19175
 Welsh Daniel G, Rd 2 Box 135, Prosperity, Pa, 15329
 Welsh Edward, 1025 Weybridge Ct, Bethlehem, Pa, 18020
 Welsh Gertrude M, 20 Mark Avenue, Washington, Pa, 15301
 Welsh Harry J, Rr 1 Box 154, Adah, Pa, 15410
 Welsh Hugh H, 6533 Windsor St, Philadelphia, Pa, 19142
 Welsh Hugh H, 6533 Windsor St, Philadelphia, Pa, 19142-1319
 Welsh James D, 138 Kensington Ln, Oxford, Pa, 19363-3308
 Welsh Jeffrey, 315 Petain Street, Ellwood City, Pa, 16117-0000
 Welsh John J, 8 Amosland Rd, Morton, Pa, 19070-0000
 Welsh Joseph, Community Clb, Hershey, Pa, 17033
 Welsh Judith, 610 East Woodland Ave, Springfield, Pa, 19064
 Welsh Kathleen M, 6533 Windsor St, Philadelphia, Pa, 19142
 Welsh Kathleen M, 6533 Windsor St, Philadelphia, Pa, 19142-1319
 Welsh Margaret M, York Lynne Mnr Apt A1, Philadelphia, Pa, 19131
 Welsh Mark, 208 Paddock Rd, Havertown, Pa, 19083
 Welsh Martha, 2701 Chestnut St Apt D1, Chester, Pa, 19013
 Welsh Oscar R, 914 Reservoir Rd, Honey Brook, Pa, 19344
 Welsh Robert, 4410 Township Line Road #H4, Drexel Hill, Pa, 19026
 Welsh Robert A Jr, Po Box 625, Honesdale, Pa, 18431
 Welsh Ronald W, 141 Franklin Ave, Monaca, Pa, 15061
 Welsh Ruth A, C/O James D Welsh, Oxford, Pa, 19363-3308
 Welsh Ruth R, 138 Kensington Ln, Oxford, Pa, 19363-3308
 Welsh Sandor, 834 Chestnut Street, Philadelphia, Pa, 19107
 Welsh Sean J, 200 Oberdick Drive, Mckeesport, Pa, 15135-2214
 Welsh Subaru Of Limerick, 501 West Ridge Park., Limerick, Pa, 19408
 Welsh System Inc, Easton, Pa, 18042
 Welsh Wayne N, 200 E Manoa Rd, Havertown, Pa, 19083-3926
 Welsh William C, 5012 Quince Dr, Reading, Pa, 19606-3438
 Welshans Rosalyn B, 123 Montour Street, Montoursville, Pa, 17754
 Welshorse Betty J, Rr 3 Box 1630, Port Royal, Pa, 17082
 Welt H M, 1302 Apple Blossom Dr, Yardley, Pa, 19067-0000
 Welteroth Donna M, 722 Eighth Avenue, Brackenridge, Pa, 15014
 Weltman Weinberg & Reis, Coppers Building, Pittsburgh, Pa, 15219-9517
 Weltman Weinberg Reis Co, Horsham, Pa, 19044
 Welton Irene, Po Box 265, Bangor, Pa, 18013
 Welton Jocko, 1638 S 24th St
 Welz Deborah A, Po Box 173 2540 Hartman Dr, Center Valley, Pa, 18034-0173
 Welz William, Po Box 173 2540 Hartman Dr, Center Valley, Pa, 18034-0173
 Wen Guo M, 109 N 10th St, Philadelphia, Pa, 19107
 Wen Qi Liang Wan Ling Mei, 1510 Village Green Blvd, Bannalee Township, Pa, 19020
 Wenck Richard W, 970 Lilac Street #4, Indiana, Pa, 15701-3338
 Wenclawiak Emelyn T, 12020 Templeton Dr, Philadelphia, Pa, 19154-2722
 Wendell Charles, #204, Upper Darby, Pa, 19082
 Wendell Charles Matthew, 222 Ardmore Avenue, Ardmore, Pa, 19003
 Wendell Debra, 1120 N George Street, York, Pa
 Wendellich Steven J, 12478 Sweet Briar Road, Philadelphia, Pa, 19154

- Wendys International Inc, 2811 Dekalb Pike, Norristown, Pa, 19401-1822
 Wendys Valley Forge Office, 650 East Swedesford Road, Wayne, Pa, 19087
 Wenger Jeremy, 477 1/2 E King St, Shippensburg, Pa, 17257
 Wenger Suzette L, Po Box 131, Gap, Pa, 17527
 Wenger Zanetta J, 256 Cambirdge Rd, Clifton Heights, Pa, 19018-2102
 Wengert Guy, 307 S 24th St, Camp Hill, Pa, 17011
 Wengert Mable M, 307 S 24th St, Camp Hill, Pa, 17011
 Wenglicki Robert, 2657 Bristol Road, Warrington, Pa, 18976-0000
 Wengrowe Carol T, 12 Norfolk Rd, South Africa
 Wenhold David H, 913 Thornton Rd #1, Horsham, Pa, 19044-1016
 Wenhold Gregory R, 910 Manor Ave, Meadowbrook, Pa, 19046-1306
 Wenhold Idalynn T, 910 Manor Ave, Meadowbrook, Pa, 19046-1306
 Wenhold Margarette, 236 R Main St Apt 4, Catawissa, Pa, 17820
 Weniger Donald J, 1406 Westside Ave, Honesdale, Pa, 18431-1774
 Weniger Virginia G, 1406 Westside Ave, Honesdale, Pa, 18431-1774
 Wenk Clara Ms., Frey Village, Middletown, Pa, 17057-2158
 Wenner Edward J, 4784 Sweetbrier Drive, Harrisburg, Pa, 17111
 Wenner Equipment Inc, 1309 Wilmington Pk, West Chester, Pa, 19382
 Wenner Grace A, Rr 1 Box 374 A, Northumberland, Pa, 17857
 Wenner Martin V, Rr 1 Box 374 A, Northumberland, Pa, 17857
 Wenner Richard J, 1003 Elm St, Pottsville, Pa, 17901
 Wenner Romain G E, Star Route Box 16, Cranberry, Pa, 16319
 Wennerholt Wanda D, 591 Geneva Dr, Mechanicsburg, Pa, 17055
 Wenrich Frank E, 96 Bonview Dr, Denver, Pa, 17517
 Wenrich Karen, 275 Glen Riddle Road, Glen Riddle, Pa, 19063-5830
 Wenrich Laura E, 1312 Kittattiny St, Harrisburg, Pa, 17104
 Wenrich William W, 2829 Lititz Pike, Lancaster, Pa, 17601-3321
 Wensko Michael J, 9032 Old Rt 56 Hwy W, Shelcta, Pa, 15774-8601
 Wensko Deborah, 342 E Broad Street, Hazleton, Pa, 18201
 Wenstrom William E, 1730 Land Title Bldg, Dresher, Pa, 19025
 Wente Kurt, 809 Green St, Nicholson, Pa, 18446
 Wentling Andrew, 1391 Cove Dr, Chambersburg, Pa, 17201-0000
 Wentling Joshua, 1391 Cove Dr, Chambersburg, Pa, 17201-0000
 Wentling Neal R, Juliada Manor, Lebanon, Pa, 17042
 Wentroble George J, 13 Meadow Street, Duquesne, Pa, 15110
 Wentworth Property Management, Po Box 5068, Philadelphia, Pa
 Wentz Arline E, 10 Glenbrook Dr 2, Spring Grove, Pa, 17362-0000
 Wentz Auto Body, 350 Interchange Rd, Lehighton, Pa, 18235
 Wentz Brian, 766a N 24th St, Philadelphia, Pa, 19130
 Wentz Eva I, Troyler Town, Post Office, Pa
 Wentz Gary L, 350 Interchange Road, Lehighton, Pa, 18235
 Wentz John J, 153 Wishoen Road, Exton, Pa, 19341
 Wentz Mabel, Butler Pike Rr4, Norristown, Pa, 99999
 Wentz Margaret J, Rr 2 Box 170, Mineral Point, Pa, 15942
 Wentz Marie, 444 W Cedar St, Palmyra, Pa, 17078
 Wentz Robert J, Rd 1 Box 1257, Pottsville, Pa, 17901-9536
 Wentz Sandra M, R D 4, Spring Grove, Pa, 17362-9216
 Wentz Tracy A, 24 Buttonwood Lane, Carlisle, Pa, 17013
 Wentzel Carol Ta, 52 Legion Dr, Oley, Pa, 19547
 Wentzel David, Rv 11 Box 599, Greensburg, Pa, 15601
 Wentzel Helen, 446 Tulpehocken St, Reading, Pa, 19601
 Wentzel Helen A, 238 W Buttonwood St, Reading, Pa, 19601
 Wentzel Helen B, 153 Schwitter Ave Apt 101, Pittsburgh, Pa, 15229-1151
 Wentzel Kathleen R, Po Box 26, Hamlin, Pa, 18427-0000
 Wentzel Lisa M, 266 N 11th St Unit B, Akron, Pa, 17501
 Wentzel Mary, 267 Orange, Cumberland, Pa, 17857
 Wentzel Naomi, 339 Pleasant View Dr, Mountville, Pa, 17554
 Wentzel Naomi L, 339 Pleasant View Dr, Mountville, Pa, 17554
 Werbin Irwin Cust, 9 Maple St, West Pittston, Pa, 18643-1705
 Werbin Scott, 9 Maple St, West Pittston, Pa, 18643-170
 Werdehausen Casper J, C/O Ccp, Horsham, Pa, 19044
 Werham Sandy,
 Lisa Guinn, Shenandoah, Pa, 17976
 Werley Helen C, 316 S 23rd St, Allentown, Pa, 18104
 Werley Nikki C, 548 Margaret Street, Allentown, Pa, 18103
 Wermuth James W, 582 E Main St, Nanticoke, Pa, 18634
 Werner Bruce M, 2772 Rumson Drive, Harrisburg, Pa, 17104
 Werner Chester, Reading, Pa, 19600
 Werner Christophe, 1635 North Fifth St, Perkasio, Pa, 18944
 Werner David, 4 Monarch Road, Wilkes Barre, Pa, 18702
 Werner Dorothy, 1723 Ridgeway Ave, Willow, Pa, 19090-4328
 Werner Dorothy I, 1927 Queenswood Dr A201, York, Pa, 17403-0000
 Werner Eileen, 1133 River View Ln, Edgemont, Pa, 19028
 Werner Ellen Newcomer, 117 Skyview Dr, Shrewsbury, Pa, 17361-0000
 Werner Francis, 911 Fillmore Street, Philadelphia, Pa
 Werner George, 6919 Chelwynde Ave, Philadelphia, Pa, 19142
 Werner Harry A, 448 Wampum Rd, New Castle, Pa, 16102
 Werner Jessica, 10 Peter Gamble Lane, Glen Mills, Pa, 19342
 Werner Joachim, 54 Bonner St
 Werner Joanna, 54 Gablewing Cr, Newtown, Pa, 18940
 Werner Kevin D, Dba J Haines Shertzer Assoc, Lancaster, Pa, 17602
 Werner Kristina M, 630 Vester Pl Bldg A Apt 201, Sinking Spring, Pa, 19608-1284
 Werner Paul R, 685 Buckstone Dr, Southampton, Pa, 18966
 Werner Robert K, Po Box 32, Mcveystown, Pa, 17051
 Werner Vicki, 303 N 3rd St, Catawissa, Pa, 17820
 Wernke Charles Jr, 5141 Daube Dr, Pittsburgh, Pa, 15236-0000
 Werotta Andrew H, 1433 Troxel Rd, Lansdale, Pa, 19446-4732
 Werry Brandon L, 4844 Walton Ave, Philadelphia, Pa, 19143-2019
 Werry Marypat, Po Box 14624, Pittsburgh, Pa, 15234-0624
 Wert Gary A, 693 Valley Street, Lewistown, Pa, 17044-1424
 Wert Merlin, 369 North Gallatin Ave, Uniontown, Pa, 15401
 Wert Robert, 21 Starr Road, Sinking Spring, Pa, 19608
 Werteleit Martin, 3752 Cready Hill Rd, Pittsburgh, Pa, 15236-1125
 Wertheimer David, 5177 N 3rd St Apt 3, Philadelphia, Pa, 19120-0000
 Wertlieb Irwin F, Apt 1001, Phila, Pa, 19103
 Wertman Susan R, 1046 South 10th St, Emmaus, Pa, 18049
 Wertz Addie, 1333 S Bouvier St, Philadelphia, Pa, 19146
 Wertz Caroline A, 552 Ridgeway St, Greensburg, Pa, 15601
 Wertz Caroline Ann, 694 Lincoln Ave, Pittsburgh, Pa, 15202-3421
 Wertz David L, No Known Address, Xxxxx, Pa, 99999
 Wertz E A, 1211 E 28th St, Erie, Pa, 16504
 Wertz Estella M, 519 Mifflin Ave Apt C, Wilkingsburg, Pa, 15221-3237
 Wertz Ethel A, 1211 E 28th St, Erie, Pa, 16504
 Wertz Hoffman Parks, A Partnership, Reading, Pa, 19609-2055
 Wertz Jacob G, 519 Mifflin Ave Apt C, Wilkingsburg, Pa, 15221-3237
 Wertz Mary, 4281 Burkhardt Ave, Baden, Pa, 15005
 Wertz Robert E Pc, 501 Howard Ave, Altoona, Pa, 16601-4810
 Wertz W F Cust, C/O Deloitte & Touche, Waymart, Pa, 18472-0000
 Wertz W F II, C/O Deloitte & Touche, Waymart, Pa, 18472-0000
 Wes Han Party Inc, 10668 Perry Hwy, Wexford, Pa, 15090-9245
 Weschler Barbara R, Irrev Trust Dated Sept 51994, Pittsburgh, Pa, 15217-1203
 Weschler Coffee Corp, 1616 Parkway View Dr., Pittsburgh, Pa, 15205
 Wesco International, 40216 Po Box, Pittsburgh, Pa, 15201-0216
 Wescoat Jean B, 715 Freeport Rd #104, Cheswick, Pa, 15024
 Wescoe Ann L, 2410 South St, Allentown, Pa, 18104-0000
 Wescoe John G Jr, 2410 South St, Allentown, Pa, 18104-0000
 Wescott Dorothy S, 112 Lawnside Ave, Collinswood, Pa, 18101
 Wescott Kathy R, 6 Belin Vlg, Avoca, Pa, 18641-9509
 Wescott Margaret P, 10 Barbary Ln, Levittown, Pa, 19054-2102
 Wescott Ronald J, 6 Belin Vlg, Avoca, Pa, 18641-9509
 Wesnyak Phyllis Audrey, Att Phyllis A Doering, Tafton, Pa, 18464-0000
 Wesler Pearl Est, 11896 Halstead St, Philadelphia, Pa, 19116-2421
 Wesley Arthur, 3649 Perrysville Ave, Pittsburgh, Pa, 15214-2229
 Wesley H C Jr, 634 3rd St, Lancaster, Pa, 17603
 Wesley Melissa M, 259 Castle Rd, Pittsburgh, Pa, 15234-0000
 Wesling Henry, 410 Knox Ave, Pittsburgh, Pa, 15210-1663
 Weslowski Robert, 1218 Rolling Glen Dr, Boothwyn, Pa, 19061
 Wesner R Leland Jr, 2192 Deep Creek Rd, Perkiomenville, Pa, 18074
 Wesolowski Anna M, 908 Brill St, Philadelphia, Pa, 19124
 Wesolowski Frank, 402 Bigelow Street, Pittsburgh, Pa, 15027
 Wesolowsky Cade Michael, 302 Coventry Lane, Glen Mills, Pa, 19342
 Wesolowsky John Custodian, 302 Coventry Lane, Glen Mills, Pa, 19342
 Wess Joanne L, 2209 Dickens Ln, Broomall, Pa, 19008-0000
 Wessel Helen B Cust, 112 W Moreland Ave, Philadelphia, Pa, 19118-4030
 Wessel Julian, 112 W Moreland Ave, Philadelphia, Pa, 19118-4030
 Wessel Rosalie, 112 W Moreland Ave, Philadelphia, Pa, 19118-4030
 Wessell Julian III, 437 Chestnut Street, Philadelphia, Pa, 19106
 Wessels Lukas A, 3 East Main St Apt 14, Wayn Esboro, Pa, 17268
 Wessner David K, 25 Overlook Dr, Danville, Pa, 17821-0000
 Wessner Kenneth T, 25 Overlook Dr, Danville, Pa, 17821-0000
 Wessner Norma C, 25 Overlook Dr, Danville, Pa, 17821-0000
 West 18th St, Attn Richard E Flippi, Erie, Pa, 16507-1542
 West African Linguistic Society, 06 B P 829, Africa,
 West American Inc Co, Po Box 6991, Harrisburg, Pa, 17112
 West Anaheim Medical Center, Horsham, Pa, 19044
 West Assoc, 1011 Brookside Rd Ste 309, Westcoast, Pa, 18106
 West Birchwood Commun, 402 Bridge St, Collegeville, Pa, 19426
 West Cardiology Assoc Pc, 5140 Liberty Ave, Pittsburgh, Pa, 15224
 West Carolyn, Rr 1 Box 233, Dallas, Pa, 18612
 West Cheryl L, 368 Top St, Smithfield, Pa, 15478-1000
 West Chester Cardiology, 531 Maple Ave, West Chester, Pa, 19380
 West Chester Ped Asc Kennet Sq, Childrens Hospital Of Phila, Philadelphia, Pa, 19182
 West Chester Pediatric Asc, Childrens Hospital Of Phi, Philadelphia, Pa, 19182
 West Chester School, Attn: Dan Passarelli, West Chester, Pa
 West Coast Entertainment, One Summit Square Rt 413, Langhorne, Pa, 19047
 West Coast Entertainment Copr, 928 Jaymor Rd # B200, Southampton, Pa, 18966-3826
 West Coast Micro Inc, Horsham, Pa, 19044
 West Coast Ultrasound Ass, 101 Gibraltar Rd, Horsham, Pa, 19044
 West Coast Video, 4265 Union Deposit Rd, Harrisburg, Pa, 17109
 West Coast Video, 609-B East Baltimore Pike, West Grove, Pa, 19390
 West Coast Video, North Charlotte St, Pottstown, Pa, 19464
 West Dairy Inc, C/O K La, Spring City, Pa, 19475
 West Dorothy, 2 Longford St Ave, Philadelphia, Pa, 19136
 West Effie M, 2960 Edgely St, Phila, Pa, 19101
 West Elisabeth, Suite 2226, Philadelphia, Pa, 19110
 West End Drug Store, 144 South Main Street, Pittston, Pa, 18640
 West End Republican Club, 420 Vine St Apt 3101, Johnstown, Pa, 15901
 West End Republican Club M2, 207 Sima
 West End Republican Club M2, 207 Simae Dr, Johnstown, Pa, 15904
 West George H, 909 E 6th St, Erie, Pa, 16507
 West Girard Health Pharmacy In, Ste C 14, Willow Grove, Pa, 19090
 West Goshen Township, Billing Department, West Chester, Pa, 19380-4699
 West Group, Po Box 6187, Philadelphia, Pa, 19154
 West Grove Fire Co Amb Div, P O Box 242, W Grove, Pa, 19390
 West H Thomas, Mc Keesport, Pa, 15132-5822
 West Hills Medical, 993 Broadhead, Coraopolis, Pa, 15108
 West Hills Medical Providers, Horsham, Pa, 19044
 West Inc, 222 Oxford Blvd, Allison Park, Pa
 West James A, 2857 Oxford Blvd Bldg 200, Allison Park, Pa, 15101
 West James S, 368 Top St, Smithfield, Pa, 15478-1000
 West Jersey Health System
 West John, 2719 River Drive, Danville, Pa, 17821-0000
 West John L, Apt 7, Chambersburg, Pa, 17201
 West John L, Apt 702, Chambersburg, Pa, 17201
 West Jonathan, 1412 Swissvale Ave, Pittsburgh, Pa, 15221
 West Kathy D, 6103 West Lake Rd, Erie, Pa, 16505
 West Keith M, 3 Allegheny Ctr Apt 407, Pittsburgh, Pa, 15212
 West L J, Horsham, Pa, 19044
 West Lanham Hills Vt, C/O Cornerstone - Box 7, New Cumbe, Pa, 17070
 West Laurel Hill Cemetery, Glenn Seagraves Controller, Bala Cynwyd, Pa, 19004
 West Linda E, 151 Union St, Uniontown, Pa, 15401-0000
 West Lorraine P Estate, Po Box 129, Portland, Pa, 18351
 West Lumber & Supply Co, 6150 Cedar Av, Philadelphia, Pa, 19143
 West Lumber&Building, 6150 Cedar Av, Philadelphia, Pa, 19143
 West M, 2 Longford St Ave, Philadelphia, Pa, 19136
 West Nominees Limited, 9956 Juno Court, London, Fo, 00000-0000
 West Norriton Township, 1630 West Marshall Street, Jeffersonville, Pa, 19403
 West Penn Aaa, 5900 Baum Blvd, Pittsburgh, Pa, 15206
 West Penn Comprehensive Health, Horsham, Pa, 19044
 West Penn Financial Service, Isaoa, Pittsburgh, Pa, 15222
 West Penn Hospital, Horsham, Pa, 19044
 West Penn Hospital, Po Box 360170, Pittsburgh, Pa, 15251
 West Penn Hospital Dieta, 4800 Friendship Ave, Pittsburgh, Pa, 15224
 West Penn Ime, P.O. Box 210, North Versailles, Pa, 15137

- West Penn Power, Dba Allegheny Power, Greensburg, Pa, 15606
 West Penn Primary Care Ambulatory Clinic, Western Pennsylvanis Hospital, Pitts-
 burgh, Pa, 15251
 West Penn Rad, Oncology Assoc, Pittsburgh, Pa, 15224
 West Penn Rehabilitation, Services Inc, Charleroi, Pa, 15022
 West Penn Royalties Co, Broido And Rosenbaum, Pittsburgh, Pa, 15219
 West Perry Pharmacy Inc, Po Box 913, Loysville, Pa, 17047-0913
 West Phila Pediatric Asc, Philadelphia, Pa, 19143
 West Philadelphia Coalition Of Neig, 4601 Market St, Phila, Pa, 19139
 West Philadelphia High, School Choir, Philadelphia, Pa
 West Philadelphia Ptnshp Llsc
 West Portia, 216 Meade Street, Chester, Pa, 19013
 West Raymond H, 8061 Temple Road, Phila, Pa, 19150-0000
 West Reading Op, 1645 South St, West Reading, Pa, 19611
 West Reading Radiology Associates, 2 Meridian Blvd Ste 2, Wyomissing, Pa, 19610
 West S Anesthesia, Horsham, Pa, 19044
 West Sharon M, Philadelphia, Pa, 19116-3875
 West Sharon M, 13109 Bustleton Ave D-17, Philadelphia, Pa, 19116
 West Sheila G, 2286 Roylen Circle, State College, Pa, 16801
 West Shore Anesthesia Assoc, 48 Boxwood Dr, Hershey, Pa, 17033
 West Shore Health And Rehab, 770 Poplar Church Rd, Camphill, Pa, 17011
 West Shore Taxi Company, 2103 Old Hollow Road, Mechanicsburg, Pa, 17055
 West Steven B, 1318 Jeanette Way, Southampton, Pa, 18966
 West Todd, 1624 E Barringer St, Philadelphia, Pa, 19150
 West View Auto Body, 223 Bernice St, Pittsburgh, Pa, 15237280
 West View Stop N, 330 Center Avenue, Pittsburgh, Pa, 15229
 West View T8 31 00 Fam He, Po Box 641683, Pittsburgh, Pa, 15264
 West Virginia Northern Community, 486 Highland Rd, Red Lion, Pa, 17356
 West Whiteland Township, 222 N Pottstown Pike, Exton, Pa, 19341
 West Whiteland Twp, Exton, Pa, 19341
 West William E, 3408 Grover Ave, Mckeesport, Pa, 15132
 West William E, 5935 Cobbs Creek Pky, Philadelphia, Pa, 19143
 West William R, 421 E Livingston Street, Philadelphia, Pa, 19125
 Westarm Therapy, Ainsman 330 Grand Suite, Pittsburgh, Pa, 15219-000
 Westberg Katherine A, 14 Oriole Dr, Wyomissing, Pa, 19610
 Westberg Richard W, 14 Oriole Dr, Wyomissing, Pa, 19610
 Westbroke Limited, Richmond House, Pa
 Westbrooks Beatrice, Po Box 8709, Pittsburgh, Pa, 15221
 Westcode Inc, 1372 Enterprise Dr, West Chester, Pa, 19380
 Westcott Audrey J, Po Box 226, Oakmont, Pa, 15139-0226
 Westec Home Security, Horsham, Pa, 19044
 Westek Fabrication Inc, 2254 E Venango St, Philadelphia, Pa, 19134
 Westerbeck Gregory J, 107 Tramore Cricle, Malvern, Pa, 19355
 Westerberg Stephanie, 1065 Morton Ave, Folsom, Pa, 19033-2934
 Westerdahl Mark, 7085 Old Ridge Rd, Fairview, Pa, 16415
 Westergard Allen, 1190 Fairland Dr, Ambler, Pa, 19002
 Westerhold Divina M, Po Box 221, Bensalem, Pa, 19020
 Western Ralph Jr, 214 Primrose Dr, Sarver, Pa, 16055
 Westernman Anna M, 338 Saybrook Ln, Wallingford, Pa, 19086-6756
 Westernman Bethann, 666 Shade Ave, Pittsburgh, Pa, 15202
 Westernman Edgar, 666 Shade Ave, Pittsburgh, Pa, 15202
 Western Alliance Eme, Po Box 207, Allentown, Pa, 18105
 Western American Loan, Horsham, Pa, 19044
 Western P Comm To Free Mumia, Po Box 8906, Pittsburgh, Pa, 15221-0906
 Western Pa Anesthesia Ass, Po Box 643471, Pittsburgh, Pa, 15264
 Western Pa Conservancy, 209 Fourth St, Pittsburgh, Pa, 15222
 Western Pa Family Medicine, P O Box 90261, Pittsburgh, Pa, 15224
 Western Pa Personell Assoc, 140 Shenango Street, Sharpsville, Pa, 16150
 Western Pa Rehab Association, 1106 Ohio River Blvd Ste 604, Sewickley, Pa, 15143
 Western Pennsylvania, 1400 Locust Street, Pittsburgh, Pa, 15219
 Western Pennsylvania Cancer, 4800 Friendship Avenue, Pittsburgh, Pa, 15224
 Western Pennsylvania Floral I, 14179 Lincoln Hwy, North Huntingdon, Pa, 15642
 Western Pennsylvania Hospital, 4736 Penn Ave, Pittsburgh, Pa, 15224-1341
 Western Pennsylvania Vascular, 4815 Liberty Ave, Pittsburgh, Pa, 15224
 Western Pennsylvaniahospital, P O Box 360170, Pittsburgh, Pa, 15251-6170
 Western Pest Services, 3310 West Chester Pike, Newtown Square, Pa, 19073
 Western Pest Services, Tincun Industrial Park, Lester, Pa, 19029
 Western Psy Inst & Cln, 3811 O'hara Street, Pittsburgh, Pa, 15213
 Western Psychological Services
 Western Ralph Jr, 214 Primrose Dr, Sarver, Pa, 16055
 Western Rock Products, One Oxford Centre, Pittsburg, Pa, 15219
 Western School Of Health & Bus, Main Campus, Pittsburgh, Pa, 15219
 Western Termite And Pest Control, 3310 West Chester Pike, Newtown Square, Pa,
 19073
 Western Union, Horsham, Pa, 19044
 Western Union Conve, Cardinal Rd, Lancaster, Pa, 17601
 Western Union Fin Svc Inc, Horsham, Pa, 19044
 Westervelt Anna J, 266 Wilde Ave, Drexel Hill, Pa, 19026
 Westervelt Daniell, 10904 Carey Pl, Philadelphia, Pa, 19154
 Westervelt Fredrick
 Westervelt Todd, 10904 Carey Pl, Philadelphia, Pa, 19154
 Westfall Argel I, 633 Greenwood St, Allentown, Pa, 18103-6725
 Westfall Edward J, 150 Bennett Dr, Bellefonte, Pa, 16823
 Westfall Jeanette M, 4611 Londonderry Rd, Harrisburg, Pa, 17109-5113
 Westfall Linda, 6160 Springford Dr Apt A1, Harrisburg, Pa, 17111-6996
 Westfall Linda L, 4611 Londonderry Rd, Harrisburg, Pa, 17109-5113
 Westfield Emergency, Po Box 13939, Philadelphia, Pa, 19101
 Westgren Barbara M, Box 37, Laughlinton, Pa, 15655-0037
 Westhafer Construction Inc, 120 West Allen St, Mechanicsburg, Pa, 17055
 Westhoff Anthony, 521 Pine St, Phila, Pa, 19106
 Westhouse Communication, P.O. Box, Pittsburgh, Pa, 15230
 Westin Henry C, 322 Carpenter Dr, Pittsburgh, Pa, 15239
 Westinghouse, 346 S Warminster R, Hatboro, Pa, 19040
 Westinghouse, Po Box 355, Pittsburgh, Pa, 15230
 Westinghouse Bettis Atomic Pwr For Doe, Po Box 391, West Mifflin, Pa, 15122-0391
 Westinghouse Credit Corp, Attn Structured Finance Division, Pittsburgh, Pa, 15219
 Westinghouse Credit Corp, One Oxford Ctr 301 Grant St, Pittsburgh, Pa, 15219
 Westinghouse Electri, 200 Beta Dr, Pittsburgh, Pa, 15238
 Westinghouse Emd, 291 Westec Dr, Mt Pleasant, Pa
 Westinghouse Process Control, 200 Beta Drive, Pittsburgh, Pa, 15238
 Westlake Plastics Co, West Lenni Rd, Lenni, Pa, 19052
 Westlake Shirley Irene, 12 Pinewood Ave, Lititz, Pa, 17543-0000
 Westland Leas, Bradford, Pa, 16701
 Westley Lucille, 2302 W Cumberland St, Philadelphia, Pa, 19132
 Westminster College, Old Main #104, New Wilmington, Pa, 16172
 Westminster International, Horsham, Pa, 19044
 Westmoreland, Mc Ginnis Hospital, Ligonier, Pa, 15658
 Westmoreland Coal Company, Attn In House Management, Philadelphia, Pa, 19109-
 0000
 Westmoreland E Merg Med Spec, 501 W Otterman, Greensburg, Pa, 15601
 Westmoreland Joseph A, 415 S 44th St, Philadelphia, Pa, 19104
 Westmorland Club, 59 S Franklin St, Wilkes Barre, Pa, 18701
 Weston Angela M, 4016 Maywood St, Philadelphia, Pa, 19124
 Weston Anna, 1829 N 22nd St, Philadelphia, Pa, 19121
 Weston Arthur, 316 E Hortter St, Philadelphia, Pa, 19119
 Weston Bridget, 4032 Locust Street, Philadelphia, Pa, 19104
 Weston David, 120 N School Ln, Lancaster, Pa, 17603
 Weston Dorothy M, 6228 N Howard St, Phila, Pa, 19120
 Weston Jeanette, 1123 20th St S, Philadelphia, Pa, 19146
 Weston Jermaine M, 217 N Simpson St, Philadelphia, Pa, 19139
 Weston Linda Joan, 222 Jamaica Ave, Pittsburgh, Pa, 15229-1749
 Weston Sandra J, 1801 Market St, Philadelphia, Pa, 19103
 Weston Scott M, Rr 1, Dingmans Ferry, Pa, 18328-9751
 Weston Willie, 806 N 12th St, Philadelphia, Pa, 19123
 Westons Community Development00000-0000
 Westphal Linda, 26 N Washington Ave, Bala Cynwyd, Pa, 19004
 Westport Reinsurance Ma, 209 Hunter St, Lima, Pa, 19063
 Westra Construction, Lincoln Highway East, Lancaster, Pa, 17602
 Westra Henry S, 240 N 12th St, Sunbury, Pa, 17801-2407
 Westra Muriel G, 240 N 12th St, Sunbury, Pa, 17801-2407
 Westray Luvenia, 141 Lemonwood Acres, Uniontown, Pa, 15401
 Westside Check Cashing And Pawn Sho, Pa
 Westside Obstetrics, Horsham, Pa, 19044
 Westside Reg Med Ctr, 8201 W Broward Blvd, Plantation, Fl, 33324
 Westwood Earl M, 109 Center Ave, Oaks, Pa, 19456
 Westwood Sharon M, 234 Polecat Road, Glen Mills, Pa, 19342-0000
 Westwood Transport Inc, Horsham, Pa, 19044
 Wetherhold John L, 2662 Fieldview Dr, Macungie, Pa, 18062
 Wetherhold Scott A, 1890 S Delaware St, Allentown, Pa, 18103
 Wetherill Alice C, Attn Jennifer Frasca, Philadelphia, Pa, 19103-0000
 Wetherill Giles P, English Village, Wymnewod, Pa, 19096
 Wetmore Ralph F Md, Po Box 7780 4103, Philadelphia, Pa, 19182-0000
 Wetmore Robert, 217 Connecting Road, Pittsburgh, Pa, 15228
 Wetmore William N, Teresa A Miller, Media, Pa, 19063
 Wettach Nancy A, C/O Jeff Francola, Sarasota, Fl, 34232
 Wettgen Leslee D, 192 Gouker Road, Dunbar, Pa, 15431
 Wettgen Michelle M, 192 Gouker Road, Dunbar, Pa, 15431
 Wetton Rita, 108 Cascade Drive, Mckeesport, Pa, 15135
 Wetzel Bertha A, 325 Pine Alley, Bloomsburg, Pa, 17815
 Wetzel Dorothy M, Wetzel Thomas, Myersstown, Pa, 17067-0000
 Wetzel Gary V, 395 Saint Johns Church Rd, Camp Hill, Pa, 17011-5732
 Wetzel Micah, 334 Washington St, Frackville, Pa, 17631
 Wetzel Michael J, 3410 Bethlehem Pike, Souderton, Pa, 18964-1050
 Wetzel Patricia A, 132 Clover Lane, Elizabeth, Pa, 17022
 Wetzel Virginia L, 2550 East Monmouth St, Philadelphia, Pa, 19134-4839
 Wetzel William J Jr, 1253 Dogwood Dr, Jamison, Pa, 18929-1189
 Wetzler Andrea M, 2400 Chestnut Street, Phila, Pa, 19103
 Wetzler Norman, 49 N Duke St, Lancaster, Pa, 17602
 Wewodau Mike, 300 Cindy Dr, Jonestown, Pa, 17038
 Wewahitchka State Bank, 4 Station Square Suite 620, Pittsburgh, Pa, 15219
 Wexford Health Sources Inc, 381 Mansfield Ave, Pittsburgh, Pa, 15220-2751
 Wexford Med T10 31 99 Pra, Wexford Medical Associates, Pittsburgh, Pa, 15268
 Wexler Aaron G, 130 Quail Lane, Lebanon, Pa, 17042
 Wexler Robin R, 809 Rennard Circle, Philadelphia, Pa, 19116
 Wexler Whitney D, 1131 Spruce St, Philadelphia, Pa, 19107
 Weyandt Carla Jo, 43 Gale Rd, Camp Hill, Pa, 17011
 Weyandt P L, Claysburg, Pa, 16625
 Weyandt Peter, 43 Gale Rd, Camp Hill, Pa, 17011
 Weyent And Campbell Builders Inc, Po Box 1018, Duncansville, Pa, 16635-1018
 Weyerhaeuser Co, Repository Cust #05225 00 K, 100, Ma, Rdbdg2
 Weyerhaeuser Paper Company, Po Box 640160, Pittsburgh, Pa, 15264
 Weyers Trisha, 110 Bethlehem, Aliquippa, Pa, 15001
 Weyman Zoe M, Rr 1, Mars, Pa, 16046-0000
 Weymouth Mac, 841 Fairville Rd, Chadds Ford, Pa, 19317
 Weymouth Tom, 224 Main St, Coatesville, Pa, 19320
 Wezmar Rossmdds, 201 Jefferson Ave, Scranton, Pa, 18503
 Wezner Richard S, 108 Hampton Lane, Conshohocken, Pa, 19428
 Wfs Financial, 7810 Roosevelt Blvd, Philadelphia, Pa, 19152
 Wfs Financial Inc, Po Box 250, Essington, Pa, 19029
 Wga, Attn Rolanda Hall, Philadelphia, Pa, 00000-0000
 Wga Wwib Career Fair, 226 W Rittenhouse Sq 207, Philadelphia, Pa, 19103
 Wh Manor House Kitchens-Penn, 589 Rugh Street, Greensburg, Pa, 15601
 Wh Mcgee Company Inc, Horsham, Pa, 19044
 Whalen Aaron, 183 Madison Street, Wilkes Barre, Pa, 18702
 Whalen Briana Nicole, 3310 Meridian Street, Philadelphia, Pa, 19136
 Whalen Briana Nicole, 3310 Meridian Street, Philadelphia, Pa, 19136
 Whalen Brianan Nicole, 3308 Meridian St, Philadelphia, Pa, 19136
 Whalen C S, 3334 N 18th St, Philadelphia, Pa, 19140-4919
 Whalen Catherine Loretta, 3444 E St, Phila, Pa, 19134
 Whalen Clark W, Suite 725, Pittsburgh, Pa, 15222
 Whalen Frank, 3310 Meridian St, Philadelphia, Pa
 Whalen James, 1748 Olmstead Way, Camp Hill, Pa, 17011
 Whalen John R., Bryn Lea Farm, Malvern, Pa, 19355
 Whalen Martin Jr, 106 Gillin, Ambler, Pa, 19002
 Whalen Mary Alice, 233 Militia Ct, Collegeville, Pa, 19426-2581
 Whalen Michael, 508 Pennsylvania Ave, Matamoras, Pa, 18336-1632
 Whalen Pearl L, 3334 N 18th St, Philadelphia, Pa, 19140-4919
 Whalen Robert W II, 8125 Brous Ave, Philadelphia, Pa, 19152-3101
 Whalen Stephanie, 3310 Meridian St, Philadelphia, Pa, 19136
 Whalen Stephanie, 3310 Meridian Street, Philadelphia, Pa, 19136
 Whalen Stephanie, 3610 Meridian St, Philadelphia, Pa, 19136
 Whalen Stephanie M, 3310 Meridian St, Philadelphia, Pa, 19136
 Whalen Stephanie M, 3310 Meridian Street, Philadelphia, Pa, 19136
 Whalen Stephanie Marie, 3310 Meridian Street, Philadelphia, Pa, 19136

Whaley Bobby, 1536 S 19th St, Philadelphia, Pa
 Whaley Donald F, Paddock Ave, Everson, Pa, 15631
 Whaley Donald F, Paddock Ave, Everson, Pa, 15631
 Whaley Eleimn John H, Chatu, Pa
 Whaley Glenn, 1833 N Bucknell St W, Philadelphia, Pa, 00000-0000
 Whare Francis X, 814 Kelly Drive, York, Pa, 17404
 Wharen Robert E, 108 Flintstone Dr Apt 2, Hollidaysburg, Pa, 16648
 Wharton Bernice, 5417 Whitby Ave, Philadelphia, Pa, 19143
 Wharton Edward E, Rd 2 Box 85, Mars, Pa, 16046-9802
 Wharton Graduate Assoc, 216 Vance Hall Wharton School, Phila, Pa, 19104
 Wharton Graduate Association, Working Out Sponsorship, Philadelphia, Pa, 19103
 Wharton Graduate School, 1326 Spruce St Apt 703, Philadelphia, Pa, 19107
 Wharton Harold J, 4468 Richmond St, Philadelphia, Pa, 19137-2030
 Wharton Journal Wga, 3733 Spruce Street, Philadelphia, Pa, 19104
 Wharton Lillie A, Rd 2 Box 85, Mars, Pa, 16046-9802
 Wharton Maud, 639 Fallon St, Old Forge, Pa, 18518
 Wharton Maureen, 3315 Vista Street, Philadelphia, Pa, 19136-0000
 Wharton Reprographics, 3620 Locust Walk, Phila, Pa, 19104-6302
 Wharton Robert M, 40 Sterling St, Newtown, Pa, 18940
 Wharton Sarah M, 468 Woodcrest Dr, Mechanicsburg, Pa, 17055
 Whartons Inc, 552 Lancaster Ave, Haverford, Pa, 19041
 Whary Gregory L, 4 Logan Rd, Dillsburg, Pa, 17019
 Whatley Margaret, 16200 Ardleigh St, Philadelphia, Pa, 19138
 Whaumbush Christina, No 4 Old Ashton Rd, Philadelphia, Pa, 19152-0000
 Wheat David F, 1300 Providence Ave, Chester, Pa, 19013
 Wheat F Securities F, 20 Stanwix St, Pittsburgh, Pa, 15222
 Wheat First, A C 6267 9467, King Of Prussia, Pa, 19406
 Wheat First Securities, 1 Pittsburg Pl Ste 2200, Pittsburgh, Pa, 15237
 Wheat First Securities, 200 Barr Harbor Dr Ste 300, Hawley, Pa, 18428
 Wheat Mary, 2674 Center Street, Pittsburgh, Pa, 15205-2416
 Wheaten Hilda V, 1634 E Walnut Ln, Phila, Pa, 19138
 Wheaton Gretel, 3131 Knights Rd, Bensalem, Pa, 19020
 Wheaton James L, 349 Long Lane, Upper Darby, Pa, 19082
 Wheelahan Rose, Newtown Sq, Pa, 19073
 Wheeler Adjustment Services, 67 Union Ave., Lansdowne, Pa, 19050
 Wheeler Anthony, 2861 N Lee St
 Wheeler Cadillac Pontiac, 1000 Eisenhower Blvd, Johnstown, Pa, 15904
 Wheeler Cherie, 513 Meadow Ave, Pittsburgh, Pa, 15235-2436
 Wheeler Cindy, Rd #1, Franklin, Pa, 16323
 Wheeler Darryl B, 5 Fessey Rd, Nn11gxx
 Wheeler Dawn, 420 Washington Ave, Hulmeville, Pa, 19047
 Wheeler Dorothy K, 128 N Craig St Apt 811, Pittsburgh, Pa, 15213
 Wheeler James, 2041 3rd St N, Philadelphia, Pa, 19122
 Wheeler Jason H, 134 Manor Drive, Red Lion, Pa, 17356
 Wheeler John C, Po Box 88, Kent, Pa, 15752-0088
 Wheeler Jonathan Pc, Attn Marie Trabold, Philadelphia, Pa, 19103-2736
 Wheeler Judith Custodian, 25 Primrose Ave, Hamburg, Pa, 19526-1534
 Wheeler Karen A., 15 Oak Hill Circle, Malvern, Pa, 19355
 Wheeler Kari, 128 Broad St, Leesdale, Pa, 15056-1131
 Wheeler Larry P, 548 Nelson St, Chambersburg, Pa, 17201
 Wheeler Lashona, 1005 E Union St Apt 8, Allentown, Pa, 18103
 Wheeler Lee H, Apt B, Pgh, Pa, 15216
 Wheeler Marilyn J, P O Box 654, Norristown, Pa, 19404-0654
 Wheeler Mark E, Rr 1 Box 269, Polk, Pa, 16342
 Wheeler Mattie, 1515 North Lang Ave, Pittsburgh, Pa, 15208
 Wheeler Mattie, 381 Schuylkill Ave, Reading, Pa, 19601
 Wheeler Nolan K, 1369 Colony Way, Yardley, Pa, 19067-4378
 Wheeler Norman, 43 Lambert Lane, Coatesville, Pa, 19320
 Wheeler Reginald III, 4721 Broadway Street, Harrisburg, Pa, 17111
 Wheeler Ruth E, 257 Crescent Dr, Hershey, Pa, 17033-2371
 Wheeler Sara, 407 Chestnut, Latrobe, Pa, 15650
 Wheeler Shanaa L, 3419 Helen St, Philadelphia, Pa, 19134-0000
 Wheeler Sherri P, 35 W New Street, Lancaster, Pa, 17603
 Wheeler Shirley Y, 129 Mayberry Dr, Monroeville, Pa, 15146-4721
 Wheeler Sonya V, 1230 Hampton Hill Ct Apt F, Harrisburg, Pa, 17111
 Wheeler Steve J, 4253 Reese Street, Philadelphia, Pa, 19140
 Wheeler Susan L, 15 Oak Hill Circle, Malvern, Pa, 19355
 Wheeler Thomas D, 215 2nd St, Harrison Vly, Pa, 16927
 Wheeler Todd, 516 W 4th Street Apt 2, Lewistown, Pa, 17044-2083
 Wheeler Tolman, 1515 North Lang Ave, Pittsburgh, Pa, 15208
 Wheeler Walter H Iv, 734 Wolcott Drive, Philadelphia, Pa, 19118-4328
 Wheelers Auto Sales, Po Box 98, Lawrenceville, Pa, 16929
 Wheelock Bennett R Jr, 204 Harvard Blvd, Reading, Pa, 19609
 Wheelock William H, 331 Apple Street, Brookfield, Vt, 5036
 Whelan Alice E, 51 Cloverdale Ave, Upper Darby, Pa, 19082
 Whelan James J, 44 Fulmer Road, Pottstown, Pa, 19465-8263
 Whelan Mark, 1865 Flintlock Cir, Lansdale, Pa, 19446
 Whelpley Anna, 408 Woodland Dr, N Versailles, Pa, 15137-0000
 Whelpley Norman M, 408 Woodland Dr, N Versailles, Pa, 15137-0000
 Whelpley Norman S, 408 Woodland Dr, N Versailles, Pa, 15137-0000
 Wherley Hererty L, 346 Kohler School Rd, New Oxford, Pa, 17350-9204
 Wherry C N, 229 N Olive St, Media, Pa, 19063
 Whetstone Benjamin K, 1825 Ventana Dr, Coraopolis, Pa, 15108
 Whetstone Margaret, Box 51 Forest Ave, Hopwood, Pa, 15445
 Whetstone Raymond J, Box 424, Dingmans Ferry, Pa, 18328
 Whetts Ella, 5540 Thomas Ave, Philadelphia, Pa, 19143
 Whetts George, 315 E Durham St, Philadelphia, Pa, 19119
 Whetzel Garth E, 159 4th Ave Apt 1, Sharon, Pa, 16146
 Whichard Nina, 1712 N 16th St, Philadelphia, Pa, 19121
 Whicker Mehmet, 1612 Parkine Drive, Pittsburgh Pa, Pa, 15227
 Whigham Alma H, 5557 Spruce St, Philadelphia, Pa, 19139
 Whilby Mildred, 1652 N 52nd St, Philadelphia, Pa, 19131-3637
 Whildin Gladys, 331 E Hazard St, Summit Hill, Pa, 18250
 Whipkey Laurel, Box 41, Ligonier, Pa, 15658-0041
 Whipkey Ruth, 8266 Kingwood Rd, Confluence, Pa, 15424
 Whipple Danielle, 220 Angle Rd, Grantville, Pa, 17028
 Whipple Denise D, Rd 1 Box 376f, Ashland, Pa, 17921-9537
 Whipple Leora, 15 3rd St, Falls Creek, Pa, 15840
 Whipple Wanda S, 560 Pewter Drive, Exton, Pa, 19341
 Whipskey Linda V Cust, Box 41, Ligonier, Pa, 15658-0041
 Whisler Dorothy B, Whisler Gary, Jacobus, Pa, 17407-1008
 Whisner Barbara, 111 Macdade Blvd, Folsom, Pa, 19033
 Whispell William, 64 Laurel Hill Rd, Tunkhannock, Pa, 18657
 Whistleman Bayton, 3754 N Marshall St, Philadelphia, Pa, 19140-3245
 Whitacre Elenore M, Poplar Ave, Bally, Pa, 19503
 Whitaker Adele, 254 W Zeralda St, Philadelphia, Pa, 19144-4213
 Whitaker Benton J, 29 E Main St Po Box 73, Adamstown, Pa, 19501
 Whitaker Betsy A, 207 Arbutus Park Mnr # 104, Johnstown, Pa, 15904
 Whitaker Carol, 1624 Chattin Rd, Laverock, Pa, 19038-0000
 Whitaker Carol, 468 Martin Street, Philadelphia, Pa
 Whitaker Christine D, 5621 Addison St, Philadelphia, Pa, 19143
 Whitaker Ctr Sales & Marketing
 Whitaker David R, 906-3c Co-Op City Blvd 36, Bronx, Ny, 10475
 Whitaker Edythe H, 4500 Walnut St, Mc Keesport, Pa, 15132-0000
 Whitaker Elizabeth L Ttee, 207 Arbutus Park Mnr # 104, Johnstown, Pa, 15904
 Whitaker J Henry, 1724 Anna Ave, Feasterville, Pa, 11918
 Whitaker James L, 111 Broadway St, Pottsville, Pa, 17901
 Whitaker Julie M, 335 South 16th Street, Philadelphia, Pa, 19102-4909
 Whitaker Keith L, 660 N. Conestoga St., Philadelphia.
 Whitaker Leona F, 1724 Anna Ave, Feasterville, Pa, 11918
 Whitaker Lloyd R, 1526 Brown Ave, Andalusia, Pa, 19020
 Whitaker Mary, 5 Hempstead Rd, Newton Square, Pa, 19073
 Whitaker Tina, 549 E Grandview Blvd Erie, Pa
 Whitbeck Norma M, 1115 Erie Street, Saegertown, Pa, 16433
 Whitby Cecelia, 5533 Broomall St, Philadelphia, Pa, 19143-4008
 Whitby Kaleb E, 5533 Broomall St, Philadelphia, Pa, 19143-4008
 Whitby William, 310-6 West Nittany Ave, State College, Pa, 16803
 Whitcomb Daniel J, 1627 Glen Run Rd, Atglen, Pa, 19310-9658
 Whitcomb Emma, No Known Address, Xxxx, Pa, 99999
 Whitcomb Kathlene, 20 Barbara Ln, York Haven, Pa, 00000-0000
 Whitcomb Mary L, 616 Mooreland Ave, Carlisle, Pa, 17013-3730
 White & Williams Llp, 1800 One Liberty Place, Philadelphia, Pa, 19103-7395
 White Ahmad, 5314 N Broad Street, Philadelphia, Pa, 19141
 White Aleathia T, 102 North Vodge Street, Philadelphia, Pa, 19139
 White Amy S, 3rd Fl, Philadelphia, Pa, 19102
 White And Williams, 1800 One Liberty Place, Philadelphia, Pa, 19103
 White And Williams Llp, 1800 One Liberty Place, Philadelphia, Pa, 19103-7395
 White Andre, 520 Manor St, Lancaster, Pa, 17603
 White Andrea D, Philadelphia, Pa, 19150
 White Andy, 360 N Hollow Rd, Coudersport, Pa, 16915
 White Ann M, 334 W Church St, Slatington, Pa, 18080
 White Anna, Po Box 125, Benton, Pa, 17814
 White Arthur R, 104 Gable Rd., Coatesville, Pa, 19320
 White Barbara Tfor, Ua 12/01/91, Bryn Mawr, Pa, 19010-1906
 White Betty, Gracedale Nursing Home, Nazareth, Pa, 18064
 White Brenda, 1100 S 58th St Apt 403b, Philadelphia, Pa, 19143
 White Brian, 5811 Fleetwing Dr, Levittown, Pa, 19057
 White Brian K, 312 Anvil Rd, Nottingham, Pa, 19362-0000
 White Bryant, 204 Burton Ave, Washington, Pa, 15301
 White C, 13 Linden Dr, Broomall, Pa, 19008
 White Charles R, 529 Herron Ave, Pittsburgh, Pa, 15219
 White Cheryl L, Blumengasse 3/2/15, Vienna, Fo, 00000-0000
 White Chris, Haldeman Road Rd 1, Schwenksville, Pa, 19473
 White Christian C, 701 Cedar Hill Dr, Allentown, Pa, 18103
 White Christopher, 4687 Woodfield Cir, Doylestown, Pa, 18901-1514
 White Clarence R, 375 S Sherman St, York, Pa, 17403-2429
 White Cliff Nursing Home, Po Box 22334, Lehigh Valley, Pa, 18002
 White D, 13 Linden Dr, Broomall, Pa, 19008
 White Damon, 2221 E Washington Ln, Philadelphia, Pa, 19138
 White Daniel G Jr, 255 Mountain, Pahio, Pa
 White Daniel Jr D, 2940 Ebright Ave, Chester, Pa, 19013
 White Daniel K, 118 Windsor Drive, Irwin, Pa, 00000-0000
 White Darrell, 2418 Aliquippa St, Pittsburgh, Pa, 15212
 White David, 28 Welch Ave, Bradford, Pa, 16701-1722
 White David, Po Box 323, Wampum, Pa, 16157
 White David J, 187 Mill St., Wilkes Barre, Pa, 18705
 White David L, 1424 Eastover Rd, Rasbyrn, Pa, 19001
 White David N, 413 Monroe St, Philadelphia, Pa, 19147
 White Deborah, 1200 Lovi Rd, Freedom, Pa, 15042-9617
 White Deer Twf Vly & Amb, Po Box 52, New Columbia, Pa, 17856
 White Demetra L, Attn Demetra L Stephens, Yardley, Pa, 19067-7221
 White Devin, Po Box 16021, Philadelphia, Pa, 19114
 White Diane, 609 Winterberry Rd, Monroeville, Pa, 15146
 White Dog Cafe, 3420 Sansom St, Phila, Pa, 19104
 White Donald L, 1170 Middlesex Rd Apt 203, Gibsonia, Pa, 15044-6052
 White Doran C, 849 I C V Road, Indian Head, Pa, 15446-0000
 White Dorothy M, Rr 2 Box 163, Tioga, Pa, 16946-9572
 White Eileen M, 933 Mifflinridge Rd, Pittsburgh, Pa, 15207-2011
 White Elephant, 111 W Market Street, Scranton, Pa, 18508
 White Elizabeth, 2649 N Hollywood S, Philadelphia, Pa, 19132
 White Elizabeth W, 119 S Blakely St, Scranton, Pa, 18512
 White Ella Francis, 5514 Chancellor St, Philadelphia, Pa, 19139-3923
 White Elzena, 2329 N 20th St, Philadelphia, Pa, 19132
 White Felicia, 444 S Shamokin Street, Shamokin, Pa, 17872
 White Fire Extinguisher, R D 2 Box 2212, Mercer, Pa, 16137
 White Francis, 2214 N 6th St, Philadelphia, Pa, 19133
 White Frank L, 1023 S 25th St, Philadelphia, Pa, 19146
 White Fred, 160 Maxwell, Pittsburgh, Pa
 White G Jr, 3806 Haverford Avenue, Phila, Pa, 19104
 White George, 1620 W Sparks St, Philadelphia, Pa
 White George W, Pa
 White George W, 6306 Torresdale Ave, Philadelphia, Pa, 19135
 White Gibson, P O Box 166, Hummelstown, Pa, 17036
 White Gloria A, 1148 Perkiomen Ave, Reading, Pa, 19602-1316
 White Harriet, 344 E 8th Street, Erie, Pa, 16503-1104
 White Harry, 301 3rd Ave, Pittsburgh, Pa, 15222-1924
 White Hattie, 629 E 3rd, Erie, Pa, 16503
 White Haven Center Pharmacy, White Haven Center, White Haven, Pa, 18661
 White Helen, 257 N Church St, Mohnton, Pa, 19540
 White Helen M, 3400 W Queen Ln, Philadelphia, Pa, 19129
 White In C, 1158 W Main St, Lansdale, Pa, 19446-4187
 White Ira, 620 S 55th St, Phila, Pa, 19143
 White Isabel, 428 Sirden, Reading, Pa, 19600
 White J R, 115 Jefferson Rd, Waynesburg, Pa, 15370

White James, 140 Broadway, Elizabeth, Pa, 15037-2045
 White James E, 30 S George Street, York, Pa, 17401-1440
 White James E, Po Box 88, Mount Union, Pa, 17066
 White Jeffrey A, 335 3rd Street, Hanover, Pa, 17331
 White Jerry W, 1515 Penn Sq #3, Philadelphia, Pa, 19102
 White Jessica A, 832 Climax Street, Pittsburgh, Pa, 15210
 White Joan, 3012 N Ringgold St, Philadelphia, Pa, 19132
 White Joe D, 2448 Jefferson St, Harrisburg, Pa, 17110
 White John, 2626 N 22nd St, Philadelphia, Pa, 19132
 White John E, 857 Martin Avenue, Bryn Mawr, Pa, 19010
 White Johna C, 2120 Ellsworth St, Phila, Pa, 19146
 White Joseph, 815 Porchtown Rd, Franklinville Nj, Pa, 83223639
 White Josephine, 3824 Olive St, Philadelphia, Pa, 19104-1646
 White Karen, 800 Grubbs Mill Road, Berwyn, Pa, 19312
 White Karen N, 1226 Wallace St, Philadelphia, Pa, 19123
 White Katherine, 2123 Green Street, Philadelphia, Pa, 19130
 White Kathleen A, Apt 1, Trafford, Pa, 15085-0000
 White Kathleen Faith, 5480b Point Pleasant, Doylestown, Pa, 18901
 White Kathryn, 745-S 15th St, Philadelphia, Pa, 19146
 White Kenneth A, 2103 Tolston Street, Chester, Pa, 19013
 White Kenneth T, 109 Forest Line Rd, Easton, Pa, 18045-5999
 White Kenwyn D, 985 E Arcadia Dr, Allison Park, Pa, 15101-2048
 White Kenwyn D, 985 East Arcadia Drive, Allison Park, Pa, 15101-2048
 White Kevin G, 935 N St Clair St, Pittsburgh, Pa, 15206
 White Kevin M, 6029 Haverford, Philadelphia, Pa, 19151-0000
 White L A, 263 Meadowview Dr, Canonsburg, Pa, 15317
 White Lawrence N, 622 Zurich Drive, Hummelstown, Pa, 17036-0000
 White Lawrence T, 933 Mifflinridge Rd, Pittsburgh, Pa, 15207-2011
 White Leo G, 890 Boulder Dr, Bethel Park, Pa, 15102
 White Leo T, 10919 Knights Rd, Philadelphia, Pa, 19154
 White Leo T, 25 Applewood Rd, Malvern, Pa, 19355-0000
 White Linda, Horsham, Pa, 19044
 White Linda, 3531 Aspen Street
 White Loki W, 4031 Powelton Ave, Philadelphia, Pa, 19104-2263
 White Malcolm, 844 N Union St, Philadelphia, Pa, 19104
 White Malik, 2545 W Arizone, Philadelphia, Pa, 19132
 White Margaret M, 10945 Waldemire Dr, Philadelphia, Pa, 19154-4231
 White Margarita L, 2856 Carter Road, Trevose, Pa, 19053-6710
 White Maria, Norristown, Pa, 19403-3846
 White Mark, 236 N Broad St, Philadelphia, Pa, 19102-1121
 White Michelle D, 3105 Fernon Drime Apt, Philadelphia, Pa, 19146
 White Nyika O, 1424 N, 11th St, Phila, Pa, 19122-3411
 White Oak Chrysler Plymouth, 1234 Long Run Road, Mckeessport, Pa, 15131
 White Ossie, 2324 Nicholas St, Philadelphia, Pa, 19121-2912
 White Patricia A, 25 Applewood Rd, Malvern, Pa, 19355-0000
 White Patricia A, 25 Applewood Road, Malvern, Pa, 19355
 White Paul, Ephrata, Pa, 17522
 White Paul E, 308 Franklin St, Bloomsburg, Pa, 17815
 White Paul R, 255 Bayard Rd, Upper Darby, Pa, 19082-4703
 White Pauline M, 985 East Arcadia Drive, Allison Park, Pa, 15101-2048
 White Queen E, 1209 W Wyoming Ave, Philadelphia, Pa, 19140
 White Raymond, 1743 N Gratz St
 White Richard, Rd 4 Brandywine Dr, West Chester, Pa, 19380
 White Robert, 551 Powell Ln, West Chester, Pa, 19380
 White Roger, The Episcopal Academy - M, Merion, Pa, 19066-1729
 White Rose Collectibles, 75 Acco Dr, York, Pa, 17402-4601
 White Sharrie, 1863 Bethany Rd, Womelsdore, Pa, 19567
 White Shelton Jr, 2032 Fernon St., Philadelphia,
 White Stephan, 2123 Green Street, Philadelphia, Pa, 19130
 White Stephanie L, 215 Charles St, Pittsburgh, Pa, 15210-0000
 White Stephen C, 103 D Kent Ct, West Chester, Pa, 19380
 White Steven M, 95 Areberetum Rd, Bewville, Pa, 19506
 White Symera H, 2000 Hamilton St Apt 833, Philadelphia, Pa, 19130-3814
 White Tammy G, 103 D Kent Ct, West Chester, Pa, 19380
 White Ted E, Rd 2 Box 1, Mahaffey, Pa, 15757
 White Terrence E, Bad Address Do Not Mail
 White Terry F, 7000 Greenwood Ave, Upperdarby, Pa, 19082
 White Thomas Michael, 441 W Dutton's Mill Road, Aston, Pa, 19014-2806
 White Tobi, 260 S Broad St Ste 1410, Philadelphia, Pa, 19102
 White Vera, Po Box 1203, Philadelphia, Pa, 19105
 White Veronica, 713 Barclay St, Chester, Pa, 19013
 White Veronica M, 321 N High St, West Chester, Pa, 19380
 White Vivian, Memorial Hospital Snu, Towanda, Pa, 18848
 White Walter W, 630 Calera St, Pittsburgh, Pa, 15207
 White West, 2202 N Lambert St, Philadelphia, Pa, 19132
 White Willa Mae, 1525 Bedford Ave, Pittsburgh, Pa, 15219
 White Willa Mae, 1638 Colwell St, Pittsburgh, Pa, 15219
 White Willa Mae, 1638 Colwell St, Pittsburgh, Pa, 15219
 White William Iii, William C White Iii, Millville, Pa, 17846
 White William J, Box 1734, Norristown, Pa, 19404-1734
 White William J, Po Box 1734, Norristown, Pa, 19404
 White William W, 428 Sirden, Reading, Pa, 19600
 White Williams, 1800 One Liberty Place, Philadelphia, Pa, 19103
 White Williams Llp, 1800 One Liberty Place, Philadelphia, Pa, 19103-7395
 White Zeb, 745-S 15th St, Philadelphia, Pa, 19146
 Whitebread Ruth Marie, Rr 3, Shickshinny, Pa, 18655-9803
 Whitecraft Franklin O, Po Box 654, Fogelsville, Pa, 18051-0654
 White Amber, 304 Erie Street, Edinboro, Pa, 16412
 Whitefield Paula S, 71 1 2 Vine Street, North East, Pa,
 Whitefield Thomas A, 1431 Duss Ave, Ambridge, Pa, 15003
 Whitehall High School, Booster Club
 Whitehead Alfred, 641 E Tioga Street, Allentown, Pa, 18103
 Whitehead Arthur, 2552 N 12th Street, Philadelphia, Pa, 19133
 Whitehead Daniel W., 817 Greenhill Rd., Sharon Hill, Pa, 19079
 Whitehead Horace, 601 Presley Street, Pittsburgh, Pa, 15212-5643
 Whitehead Lorraine H, C/O James Bennett Johnson Esq, Lafayette HI, Pa, 19444-2428
 Whitehead Michael, 515 Willowbrook Dr, Norristown, Pa, 19403
 Whitehead Robert R, 2705 East Blvd, Bethlehem, Pa, 18017
 Whitehead Scott A, 276 Gudekunst Rd, Zelienople, Pa, 16063
 Whitehead Yolanda, 5623 N Camac St, Philadelphia, Pa, 19141-4105
 Whitehill June, 1443 Inverness Ave, Pittsburgh, Pa, 15217
 Whitehill Raymond D, Po Box 6, Middleburg, Pa, 17842-0006
 Whitehouse Heather G, 718 Edmund St, Pittsburgh, Pa, 15295-0000
 Whitehouse Machine, Horsham, Pa, 19044
 Whitehouse Steaks Hoagies, 1122 Wyoming Ave, Scranton, Pa, 18509
 Whitehurst Wendy, 2506 N 6th Street, Philadelphia, Pa, 19133
 Whitelatch Erin A, 8125 Pittsburgh Stre, Connellsville, Pa, 15425
 Whiteman Arthur Jr R, 1301 Hillside Rd, Wynnwood, Pa, 19096
 Whiteman Carol G, Apt C 22, Levittown, Pa, 19056-1205
 Whiteman Colleen, 719 Hunters Run, Perkasie, Pa, 18944
 Whiteman Joan E, 5321 New Falls Rd, Levittown, Pa, 19056-0000
 Whiteman Julie M, 77 S 6th Ave, Coatesville, Pa, 19320
 Whiteman Mathew J, 719 Hunters Run, Perkasie, Pa, 18944
 Whiteman Reilly, 801 Washington St, Conshohocken, Pa, 19428
 Whitemarsh Community, Ambulance Association, Lafayette Hill, Pa, 19444
 Whitemarsh Security, 540 Pennsylvania Ave Ste 104, Ft Washington, Pa, 19034
 Whiten Sean T, 905 2nd St, Charleroi, Pa, 15022-1231
 Whitenight Dale A, Rr 5 Box 149, Danville, Pa, 17821
 Whitesell Constan M, 1050 Manatway Street, Pottstown, Pa, 19464
 Whitesell Edna S, 87 W Walnut St, Kingston, Pa, 18704
 Whitesell Ruth F, 417 Hanover St, Bethlehem, Pa, 18018
 Whitesell Vicki, 415 Hanover St, New Oxford, Pa, 17350
 Whitesell Willard J, 405 Point View, Pittsburgh, Pa, 15227
 Whiteside Erick L, 895 Robin Road, Lancaster, Pa, 17601
 Whiteside Gerald R, 694 N Pier Drive, Lancaster, Pa, 17603-9332
 Whiteside Kristina E, 956 Flickerville Road, Warfordsburg, Pa, 17267
 Whiteside Phillip, 912 Whitby Ave, Yeadon, Pa, 19050
 Whiteside Robert, 312 North Hills Ave, Glenside, Pa, 19038
 Whitestone Albert E, 441 Prince St, Littlestown, Pa, 17340
 Whitestone Karen L, 441 Prince St, Littlestown, Pa, 17340
 Whitewood Amanda Leigh, 2033 Brookwood St, Harrisburg, Pa, 17104-2316
 Whitewood Victor Cust, 2033 Brookwood St, Harrisburg, Pa, 17104-2316
 Whitfield Abraham I, 1932 Christian St, Philadelphia, Pa, 19146-2618
 Whitfield Clarence, 1030 Edwin Drive, Phoenixville, Pa, 19460
 Whitfield Curtis D, 2420 12th Ave, Altoona, Pa, 16601
 Whitfield Duane, 61 Orr Street, Pittsburgh, Pa, 15219
 Whitfield Keith D, 118 West Girard Avenue, Philadelphia, Pa, 19123
 Whitfield Lillie, 4925 Haverford Ave, Philadelphia, Pa, 19101
 Whitfield Marylow, 312 Spy Glass Hill Rd, Bath, Pa, 18014
 Whitfield Monica, Po Box 55, Anita, Pa, 15711-0055
 Whitfield Thomas J, 100 Bridge St, Scottsdale, Pa, 15683
 Whitfield Tina, 2420 12th Ave, Altoona, Pa, 16601
 Whitfield Wayne A, 8027 Forrest Avenue, Philadelphia,
 Whitford Ins Network Inc, Po Box 820, Exton, Pa, 19341
 Whitford Kimberly M, 917 Bridge Street, Philadelphia, Pa, 19124-1710
 Whitford Richard A, 917 Bridge Street, Philadelphia, Pa, 19124-1710
 Whithead James, 201 Westview Dr, Mechanicsburg, Pa, 17055-0000
 Whiting - Turner Cont, 630 Jefferson Rd, Waynesburg, Pa, 15370
 Whiting Audrey M, 31 Kingston Road, Philadelphia, Pa, 19119
 Whiting Charles, 1475 Wistar Dr, Wyncote, Pa,
 Whiting Charles J, 252 Holly Dr, King Of Prussia, Pa, 19406-0000
 Whiting Charles Martin, 1475 Wistar Drive, Wyncote, Pa, 19095
 Whiting Cindy M, 520 Colony Ct, Gibsonia, Pa, 15044
 Whiting Donald M, 520 Colony Ct, Gibsonia, Pa, 15044
 Whiting Donna, 1475 Wistar Dr, Wyncote, Pa
 Whiting Timothy, 671 Mountview Rd, Berwyn, Pa, 19312-0000
 Whiting Willard, Rt 1 Box 169, Lemont Furnace, Pa, 15456
 Whitlatch Wanda L, 420 Foxwood Rd, Wampum, Pa, 16157-2410
 Whitley Jason H, 1407 Green Street, Harrisburg, Pa, 17102-2641
 Whitling Christopher D, 324 West 6th St, Erie, Pa, 16507-0000
 Whitling Grace, Rr 1, Knox, Pa, 16232
 Whitling Walter O, P O Box 185, Bethlehem, Pa, 18016-0000
 Whitlow Jesse, 1 Christian St # 21, Philadelphia, Pa, 19147-0000
 Whitman Megan, Bradford High School, Bradford, Pa, 16701
 Whitman Pharmacy, 367 Wolf St, Philadelphia, Pa, 19148
 Whitman Sybil, 1900 Jfk Blvd., Philadelphia, Pa, 19103
 Whitmer Agnes S, Route 2 Box 988, Lancaster, Pa, 17603-0000
 Whitmer Jenny V, 688 Hushon Rd, Delta, Pa, 17314-8903
 Whitmer Robert C, 688 Hushon Rd, Delta, Pa, 17314-8903
 Whitmore Alphonso L, 150 West Ave, Elkins Park, Pa, 19027
 Whitmore Brent, 2593 Wildon Dr, York, Pa, 17403
 Whitmoyer Donald F, 129 S Water St, Birdsboro, Pa, 19508
 Whitmoyer Lee A, 211 Wilshire Blvd, Reading, Pa, 19608-1039
 Whitmoyer Michael L, Corrine Y., Madera, Pa, 16661
 Whitmyer Janet K, Rr 1 Box 112, Montoursville, Pa, 17754
 Whitmyre Herbert G, Box 160, Montandon, Pa, 17850
 Whitney Aletha J, 12 Wildwood Rd, Newville, Pa, 17241
 Whitney Amanda T, 6517 Gesner St, Phila, Pa, 19142
 Whitney Grace, 5614 Christian St, Philadelphia, Pa, 19143
 Whitney Kim, 350 E Wilow Grove Ave
 Whitney T Jr Tee, Pension Plan, Philadelphia, Pa, 19126
 Whitney Timothy, 9 Hickory Lane, Chalfont, Pa, 18914
 Whitsel Eugene Lee, 2527 Warm Springs Avenue, Huntingdon, Pa, 16652-0000
 Whitsell Eva M, 165 Market St, Leechburg, Pa, 15656
 Whitt Deloris, 479 Robinson Ct, Pittsburgh, Pa, 15213
 Whitt Lucy, Gladstone Towers Apt B604, Lansdowne, Pa, 19050-2374
 Whitt Sonya, 831 Dekalb Street Apt 3, Norristown, Pa, 19401
 Whittaker George H, 18 Hawthorne Rd, Broomall, Pa, 19008
 Whittaker George H, 18 Hawthorne Rd, Broomall, Pa, 19008-1812
 Whittaker George H Esq, 18 Hawthorne Rd, Broomall, Pa, 19008-1812
 Whittaker Keith E, 255 Meadowlake Dr, Downingtown, Pa, 19335-0000
 Whittaker Odetta, 4314 N Hicks St, Philadelphia, Pa, 19140
 Whittaker Ronald G, 259 Unionville Lenape Rd., Kennett Square, Pa, 19348
 Whittaker William, 5000 Forbes Ave, Pittsburgh, Pa, 15213
 Whittaker William L, Carnegie Mellon Universit, Pittsburg, Pa, 15213-3890
 Whittam Vivian A, 1127 News Lane, West Chester, Pa, 19382-0000
 Whittier G, 3370 Moravian Ct, Bethlehem, Pa, 18020
 Whittier Pauline L, Po Box M, Kennett Square, Pa, 19348-0000
 Whittier Pauline L, Pob M, Kennett Square, Pa, 19348
 Whittington Anita, 5243 Cottage St Apt A6, Philadelphia, Pa, 19124
 Whittington Ola Mrs, 1130 Duff Rd, Sewickley, Pa, 15143-2347
 Whittington Sheldon, 231 N 59th St, Philadelphia, Pa, 19139
 Whittle Ronald, 7728 Hamilton Ave, Pittsburgh, Pa, 15208
 Whittle Stephen E, 48 Indian Red Rd, Levittown, Pa, 19057

Whittle William, 1558 Wheatfield Lane, Warminster, Pa, 18974-1845
Whitworth-Brown Miriam R, 517 Francis Street, Pittsburgh, Pa, 15219
Whole Earth Networks, Horsham, Pa, 19044
Whole Foods Market Inc, T-A Bread Circus, Pa, 19130
Whole Life, Healing Ctr Inc, Pa, 19120
Whomsley Mary J, 2941 Hanita Ct, Bensalem, Pa, 19020
Whong David A, 1679 Supplee Rd, Lansdale, Pa, 19446
Whoolery Helen, 537 N 6th St, Clairton, Pa, 15025
Whybrow Herbert, 262 Tollgate Rd, Langhorne, Pa, 19047
Whybrow Mary M, 262 Tollgate Rd, Langhorne, Pa, 19047
Whyel Joshua P, P.O. Box 426, Bobtown, Pa, 15315
Whyne Theresa L, 225 Lenker Ave, Sunbury, Pa, 17801-0000
Whyno Charles P, 304 Cherry St, Millersburg, Pa, 17061
Whysong William L, Po Box 126, Claysburg, Pa, 16625
Whyte Emma M, Winburne, Pa, 16879
Whyte Harriet E, Box 610, Brockville, Fo, 00000-0000
Whyte John, 95 W Nedro Ave, Philadelphia, Pa, 19120
Whyte Jordon, 250 Cedar Ridge Dr, Monroeville, Pa, 15146
Whytely Dorothy, 6433 Jackson Street, Pittsburgh, Pa, 15206
Whytes Transmission Inc, P O Box 55 Rte 72 N, East Petersburg, Pa, 17520
Wiancko Edwin C, 682 Ridge Ave, New Kensington, Pa, 15068
Wibertr Jones, 1019 So Colorado St, Philadelphia, Pa, 19146
Wible Barry L, 680 Reeseville Road, Coatesville, Pa, 19320-1435
Wible John, 436 Stanford Rd, Fairless Hills, Pa, 19030-4010
Wible Richard A, 404 Alta Vista, Greensburg, Pa, 15601
Wicar Stanislav F, Hvezdarenska 3 61600 Brno Cze
Wichelmann Erin, 204 Vondera Street, Munhall, Pa, 05/24-/194
Wichita Virginia A, 1807 Greenway Cross Apt 2, Madison, Pa, 53713-3038
Wick Christine, 8724 Germantown Ave, Philadelphia, Pa, 19118-0000
Wick F Tr, 500 W Chestnut Hill Ave, Philadelphia, Pa, 19118-0000
Wick Frank, 214 Lantwyn Lane, Narberth, Pa, 19072
Wick Jennifer P, 80 W Baltimore Ave, Lansdowne, Pa, 19050-2144
Wick John H, 289 Coverly Rd, Lansdowne, Pa, 19050-0000
Wick Joshua A, 147 Somers Ave, New Castle, Pa, 19720
Wick Michael D, 8724 Germantown Ave, Philadelphia, Pa, 19118-0000
Wick Ngoc T, 230 East Main Street, Waynesboro, Pa, 17268
Wick Pamela, 519 Tiffany Lane, Spring City, Pa, 19475
Wick Patricia, 11 Windermere Apt M4, Lansdown, Pa, 19050
Wick Patricia W, 80 W Baltimore Ave, Lansdowne, Pa, 19050-2144
Wick Patty J, 11 Windermere Apt M4, Lansdown, Pa, 19050
Wickenheisa Marya, 1819 Heritage Ave, Lancaster, Pa, 17603-4443
Wicker Imports, Court At King Of Prussia, King Of Prussia, Pa, 19406
Wicker Imports, Court Of King Of Prussia, King Of Prussia, Pa, 19406
Wickliff James V, Po Box 169, Redding, Pa, 19603
Wickliff Melissa A, Po Box 169, Redding, Pa, 19603
Wickline Elsie, 621 Brooke Lane, Glen Mills, Pa
Wickramasinghe Gamini, 519 S 41st St Apt 1 1st Fl R, Philadelphia, Pa, 19104-4531
Wickramasuriya Heshan, C/O Dr H A Aponso, Kandy Sri, Fo, 00000-0000
Wicks Helen E, 1731 A Rachel Street, Philadelphia, Pa, 19115-4273
Widder Camille S, 128 N Arch St, Lancaster, Pa, 17603
Widders Fred W, 702 Pine Road, Carlisle, Pa, 17013-9112
Widdowson William C, Box 473, Black Lick, Pa, 15716-0473
Wide World Photos Inc, 50 Rockefeller Plaza, New York, Ny, 10020
Widelitz Howard, 2385 Christiana Ct, Saratoga, Pa, 19464
Widmann Douglas, 420 W Main St, Lock Haven, Pa, 17745
Widmann Siff & Company Inc, 40 Morris Avenue Ste 120, Bryn Mawr, Pa, 19010
Widner University Law, 3805 Vartan Way, Harrisburg, Pa, 17106-9382
Widoff S B, 5851 Nicholson Street Apt, Pittsburgh, Pa, 15217-0000
Widows And Children Fund
Widzer And Kelly, Po Box 7780 1800, Phila, Pa, 19182
Widzer Steven J Md, 864 County Line RdGlenbrook, Bryn Mawr, Pa, 19010
Wieand Gordon L, 3424 Tyson Rd, Newtown Square, Pa, 19073-3420
Wieand James, B 149mvmc, Walnutport, Pa, 18088
Wieand Kathleen A Cust, 6228 Glen Court, Germansville, Pa, 18053
Wieand Lyndi Jean, 6228 Glen Court, Germansville, Pa, 18053
Wieand Maria G, 3424 Tyson Rd, Newtown Square, Pa, 19073-3420
Wielaw Mitch, 3546 Villawood Ave, Pittsburgh, Pa, 15227-4420
Wieczorkowski Keith R, 845 4th St, Verona, Pa, 15147
Wied Theresa, 1113 Presidential Blvd, Philadelphia, Pa, 19131-6035
Wieder Janice D, 725 Aspen Cir, Red Hill, Pa, 18076
Wiegand Diane S, 110 Girard Ave, Hatboro, Pa, 19040-1622
Wiegand Eileen M, 3124 Stirling Street, Philadelphia, Pa, 19149
Wiegand Frank L Jr, C/O Roger Wiegand, Sewickley, Pa, 15143
Wiegand Howard F, Rr1 Box 235 B4, Watsonown, Pa, 17777
Wiegand Janet, 838 Conestoga Rd, Rosemont, Pa, 19010-0000
Wiegand Joanna L Cust, 110 Girard Ave, Hatboro, Pa, 19040-1622
Wiegert Bryan, 29 Eileen Lane, Limerick, Pa, 19468-0000
Wiegardt Nelli, 111 Foulkeways, Gwynedd, Pa, 19436
Wieland James A, 310 Fisk St, Pittsburgh, Pa, 15201-1708
Wieland Terry, Apt 2, Phoenixville, Pa, 19460
Wienann Liesl, 426 Franklin Farm Rd, Washington, Pa, 15301
Wienzoski Loisann, 825 No Penna Ave, Morrisville, Pa, 70000
Wiener Richard M Esq, 260 S Broad St Ste 1410, Philadelphia, Pa, 19102
Wiener Rosemary T, 7811 Lorna Dr, Philadelphia, Pa, 19111-0000
Wiercinski John P, 683 Arbor Lane, Warminster, Pa, 18974
Wierzchowski Matthew, 409 Tioga St, Munhall, Pa, 15120
Wies Pharmacy, 441 W Main Street, Mount Joy, Pa, 17552
Wiese Jillian, 579 Kenilworth Dr, Pittsburgh, Pa, 15228
Wiese Mary, 425 E Derry Rd, Hershey, Pa, 17033
Wiesner Laksmi D, 1100 Lincoln Avenue, Prospect Park, Pa, 19076
Wiest Ruby M, 1 Siding Lane, Millersburg, Pa, 17061-0000
Wiest Scott T, 105 Sunset Drive, East Earl, Pa, 17519
Wiest Walter E, 366 Parkway Dr, Pittsburgh, Pa, 15228
Wiest Walter E, 366 Parkway Drive, Pittsburgh, Pa, 15228
Wig Construction, 7412 Church Street, Pittsburgh, Pa, 15218
Wigfall Della, 5246 Jefferson St, Philadelphia, Pa, 19131-0000
Wigfield Joseph A, 715 East, Pittsburgh, Pa, 15212
Wiggert Kelly A, 208 W First St Apt 6, Bloomsburg, Pa, 17815
Wiggins Carolyn C, 3 Sherman Cir, Asan, Fo, 96922-0000
Wiggins Chatherine, 5742 Chestnut Street, Philadelphia, Pa, 19139
Wiggins Ellwood H, 4206 Walnut Street, Philadelphia, Pa, 19104
Wiggins Jamael John, 224 E King Street Apt 212, Lancaster, Pa, 17601
Wiggins Kathryn, Rr#3 Box 563a, Curwensville, Pa, 16833
Wiggins Leonore, 1300 Lombard St, Philadelphia, Pa
Wiggins Leroy, 5742 Chestnut Street, Philadelphia, Pa, 19139
Wiggins Ruthie Phillips
Wiggins Theresa A, 500 Highland Dr, Perkasio, Pa, 18944
Wiggins Tracy, 1509 W Loudon Street, Philadelphia, Pa, 19141
Wiggins Wayne A, 214 W State St, Media, Pa, 19063
Wiggins William, 412 Hannum Ave, West Chester, Pa, 19380
Wigham Denis M, Erie, Pa, 16505
Wightman Lewis A, Po Box 41064, Pittsburgh, Pa, 15202
Wightman Olive, Evergreen Nursing Center, Harmony, Pa, 16037
Wightman Paul D, 509 W Union Blvd, Bethlehem, Pa, 18018
Wigington Harry G Cust, 814 Sassafra St Apt 6, Erie, Pa, 16501-1339
Wigington Shannon G, 814 Sassafra St Apt 6, Erie, Pa, 16501-1339
Wijaya Rubin, Lansdale, Pa, 19446
Wike Abby Whitman, 1620 Santa Barbara Dr, Lancaster, Pa, 17601
Wike Charles R, 21 S Arlene St, Harrisburg, Pa, 17112-2611
Wiker William R, P. O. Box 223, Lititz, Pa, 17543
Wikf Herbert R, 1017 Maple Ave, Lancaster, Pa, 17603
Wikoff Laura K, 226 Avon Rd, Narberth, Pa, 19072-2341
Wiland Christopher M, 78 Chinquapin Trl # 268, Delta, Pa, 17314
Wilbanks Doris, 918 W Fisher Ave, Philadelphia, Pa, 19141
Wilber Mary P, 355 Danell Rd, Radnor, Pa, 19087
Wilbert Tennant, Vault Company, Mt Morris, Pa, 15349
Wilbsr Kris, Rd #3 Box 251, Smethport, Pa, 16749
Wilbur Angel R, 420 S 19th St Apt 15c, Phila, Pa, 19146-0000
Wilbur Arthur, 805 5th St #A36, Baden, Pa, 15005
Wilbur Jeffrey, 117 W Donegal St, Mount Joy, Pa, 17552
Wilbur Tina, 110 Hillside Village, Catawissa, Pa, 17820
Wilburn White Kimberly, 1737 N Peach St W58, Philadelphia, Pa, 19131-0000
Wilce Donald N, 7 Beech St, Swoyersville, Pa, 18704
Wilcox Benjamin, Rr 1 Box 265, Canton, Pa, 17724
Wilcox Brandi L, Po Box 188, Railroad, Pa, 17355
Wilcox Craig, Chemistry 1401 Chevron, Pittsburgh, Pa, 15260
Wilcox Daniel E, 1359 Valley Rd, Woodlyn, Pa, 19094-1123
Wilcox Daniel E, 1359 Valley Road, Woodlyn, Pa, 19094-0000
Wilcox Edith J, 916 Exeter Crest, Villanova, Pa, 19085-0000
Wilcox Edwin, 3029 Harper St
Wilcox F S, 123 Marshall Bridge Rd, Kennett Sq, Pa, 19348-0000
Wilcox Farm Supply, 300 Sr 1002, Tunkhannock, Pa, 18657
Wilcox Inc, Eight Penn Center, Philadelphia, Pa, 19103
Wilcox June Harris, Media, Pa, 19063-0000
Wilcox Leslee June, Media, Pa, 19063-0000
Wilcox Nancy W, 1509 Grampian Blvd, Williamsport, Pa, 17701
Wilcox Naomi, Pha/Scattered Site, Philadelphia, Pa, 19130
Wilcox Ronald G, 2000 New Rodgers Rd #C19, Levittown, Pa, 19056-0000
Wilcox Ryan A, 520 Montrose St Apt B, Philadelphia, Pa, 19147
Wilcox Steven, 336 Countryside Circle, New Hope, Pa, 18938
Wilcox Stewart, 1140 Waterloo Rd, Berwyn, Pa, 19312-2229
Wilcox Terry L, Po Box 30552, Philadelphia, Pa, 19103
Wilcox Wilda, Box 186, Tioga, Pa, 16946
Wilcoxson Justin, 1701 Eagen Court, Bensalem, Pa, 19050
Wilczek Hanno, 747 A Yorkway Place, Jenkintown, Pa, 19046-0000
Wild Birds Unlimate, 218 Edgewood Dr, New Holland, Pa, 17557
Wildasin Donald, 316 Roberts Ave, Conshohocken, Pa, 19428
Wildasin Donald F, Donald F Wildasin, Spring Grove, Pa, 17362
Wilder Bruce L Md, One Sterling Plaza Ste 304, Pittsburgh, Pa, 15213
Wilder Calvin, 2333 Bradley Way, Pottstown, Pa, 19464
Wilder E Ammie E
Wilder Howard G, 91078 N Delaware Dr, Bangor, Pa, 18050-0000
Wilder Irwin, 98 Mountain Lake Est, Hawley, Pa, 18428-9761
Wilder John J, 46 Austenwood Clost, Bucks,
Wilder Judith, 291 Poplar Ave, Devon, Pa, 19333
Wilder Peggy, 98 Mountain Lake Est, Hawley, Pa, 18428-9761
Wilder Redmond, C/O Bma Episcopal, Philadelphia, Pa, 19125
Wildes Anne, 337 Barclay Court, Langhorne, Pa, 19047
Wilding Edward F, 227 Main St, Ford City, Pa, 16226
Wilding Roger, 1230 Park Street, Mckeesport, Pa, 15132
Wilding Wannetta F
Wildman Mary D, 284 Spencer Ave, Sharon, Pa, 16146-3121
Wildrick Kerry A, 94 Johnson Rd, Bangor, Pa, 18013
Wilds Arthur, 125 W School House Lane, Phila, Pa, 19144
Wilds Lydia H, 142 W Wayne Ave, Wayne, Pa, 19087
Wildstein Mindy, C/O Mindy W Goldstein, Meadowbrook, Pa, 19046-2539
Wilensky Macey, Horsham, Pa, 19044
Wilensky Sara E, 2422 Panama Street, Phila, Pa, 19103
Wilenzik Elizabeth, 105 Canterbury Lane, Blue Bell, Pa, 19422
Wiles Gary L, 3223 N 5th Street, Harrisburg, Pa, 17110
Wiles Jamison, 500 1/2 W Penn Avenue, Cleona, Pa, 17042
Wiles Joseph J, 2646 Bellview Dr, Bensalem, Pa, 19020
Wiley Christin A, 916 Skyview Dr, York, Pa, 17402
Wiley Cosby Ford, Rd 1, Chadds Ford, Pa, 19317
Wiley Dorothy S, Po Box 177, Gwynedd Valley, Pa, 19437-0177
Wiley Gene A, 113 S Miller St, Shillington, Pa, 19607
Wiley Group, 1790 Hoffman Home Road, Littlestown, Pa, 17340
Wiley Hester, 1714 Fountain St, Philadelphia, Pa, 19121
Wiley James D, Po Box 65523, Philadelphia, Pa, 19155-5523
Wiley James E, Whitehall Rd Rd 3, Norristown, Pa, 19403-3216
Wiley Janet, C/O Samuel Wiley, Philadelphia, Pa, 19132
Wiley Joan, 300 S Main Street, Yardley, Pa, 19067
Wiley Lorena, 922 Camp Rd, Telford, Pa, 18969
Wiley Ruth M, 3132 W Montgomery Ave, Philadelphia, Pa, 19121-2528
Wiley Sarah, 233 E Penn St Apt B-1, Phila, Pa, 19144
Wiley Sharon A, Philadelphia, Pa, 19128-5108
Wiley Shelby A, 3570 Tanager Drive, Erie, Pa, 16506
Wiley Steven L, 851 Cherry Orchard Rd, Dover, Pa, 17315-2443
Wiley Troy D Sr, 4709 Lieper St, Philadelphia, Pa, 19124
Wiley Vincent P, 3834 Manayunk Avenue, Philadelphia, Pa, 19128-5108
Wiley Wayne, 2040 Pioneer Rd, Huntingdon Valley, Pa, 19006
Wiley William Lee Custodian, Rd 1, Chadds Ford, Pa, 19317
Wilf Mervin M Tee, 3901 Mellon Bank Center, Philadelphia, Pa, 19103
Wilf Michael J, Pfg Valley Forge Plaza, King Of Prussia, Pa, 19406

Wilfong Chuck, 4730 Centre Ave, Pittsburgh, Pa, 15213
 Wilfong Todd, 245 S Hershey Rd, Jefferson, Pa, 17112
 Wilford Barry, 1011 Rafter Road, Harrisburg, Pa, 19403
 Wilford Mary H, 2012 Shady, Mt Bethel, Pa, 18343-0000
 Wilgro Services Inc, 641 Lancaster Av, Frazer, Pa, 19355
 Wilhelm Ashleigh M, 2151 Tyson Ave, Phila, Pa, 19149-0000
 Wilhelm Edward C, 98 Antisburry St, Rankin, Pa, 15104-1186
 Wilhelm Mark T, 282 Columbus Avenue, Boston, Ma, 2116
 Wilhelm Mercedes, 1902 S 18 St, Pittsburgh, Pa, 15203-1632
 Wilhelm Patricia A
 Wilhelm Robert O, S Twin Oak Square, Pittsburgh, Pa, 15235
 Wilhelm Stephen, 3138 Wabash Ave, Pittsburgh Pa, Pa, 15234
 Wilhelm Stephen, 3138 Wabash Ave, Pittsburgh Pa, Pa, 15234
 Wilhere Claire, 119 Grasmere St, Pittsburgh, Pa, 15205-4218
 Wilhoite Barbara D, 876 Old Coal Hollow Rd, Verona, Pa, 15147-1830
 Wilhour Freeman, Rd 2 Box 304, Sunbury, Pa, 17801-9542
 Wilk David A, 23 John St, Nanticoke, Pa, 18634-2123
 Wilk Debra, 1637 Oakwood Dr Apt 403, Penn Valley, Pa, 19072-1002
 Wilk Karen, 151 2nd Avenue, Phoenixville, Pa, 19460-3825
 Wilk Krista, 151 Second Ave, Phoenixville, Pa, 19460
 Wilkas John J, 2919 So Robinson St, Philadelphia, Pa, 19142
 Wilkas Magdalen, 620 Philo St, Scranton, Pa, 18508-2246
 Wilkas Magdalen M, 620 Philo St, Scranton, Pa, 18508
 Wilkens Jill, 1200 Lemonton Court, Gulph Mills, Pa, 19428-0000
 Wilkerson Adrian E, 425 S Church St, West Chester, Pa, 19382
 Wilkerson Artishia, 1935 Pemberton Street, Philadelphia, Pa
 Wilkerson Chavon R, 1816 Meadow Drive, Blue Bell, Pa, 19422
 Wilkerson Darren S, 1725 Watkins St, Philadelphia, Pa, 17145
 Wilkerson David L, 801 School St, Collegeville, Pa, 19426-2440
 Wilkerson Lucille, 6736 N Woodstock St, Philadelphia, Pa, 19138
 Wilkerson Lucille, 6736 N Woodstock St, Philadelphia, Pa, 19138-0000
 Wilkerson Mark T, 6726 Sprague St, Philadelphia, Pa, 19119-1419
 Wilkerson Richard, 1527 Womrath St, Philadelphia, Pa, 19124
 Wilkerson Terence, 2601 North Broad Street, Philadelphia, Pa, 19132
 Wilkes Anna, 609 N 5th St, Reading, Pa, 19601-2245
 Wilkes Aretha Whitehea Estate Of, Po Box 4449, Newtown, Pa, 18940-0908
 Wilkes Ba Dunhill Personnel Of, Bicentennial Bldg Suite 202, Wilkes Barre, Pa, 18701
 Wilkes Barre General, 1901 Market St, Philadelphia, Pa, 19103
 Wilkes Barre General Hospital, C/O Mary Durako, Ashley, Pa, 18706-3032
 Wilkes Barre Imaging, 146 Mundy Street, Wilkes Barre, Pa, 18702
 Wilkes Barre Police Death Benefi, C/O B Erbard N Babas, Wilkes Barre, Pa, 18705
 Wilkes Barre Postal Federal Credit Union
 Wilkes Barre Sunday Indep, C/O Thomas F Hefferman Vp, Lehman, Pa, 18627-0010
 Wilkes Brenda, Horsham, Pa, 19044
 Wilkes Duncan Q, 3311 W Harold Street, Philadelphia, Pa, 19132
 Wilkes Evelyn, C/O William Beach, Clarks, Pa, 18411-1741
 Wilkes Frederick, 1333 Marlboro Ave, Pittsburgh, Pa, 15221
 Wilkes Helen, 4822 Florence, Philadelphia, Pa, 19143
 Wilkes Helen, 6439 Paschall, Philadelphia, Pa, 19142-2316
 Wilkes University, P O Box 111, Barre, Pa, 18766
 Wilkey Cleo, 169 Burrows St Apt 1272, Pittsburgh, Pa, 15213
 Wilkie, 600 N Broad Street, Phila, Pa, 19130-0000
 Wilkins Arthur A, 1807 Roberta Avenue, Abington, Pa, 19001-0000
 Wilkins David, 10872 Knights Rd, Philadelphia, Pa, 19154-4208
 Wilkins Earl B, 1304 St Andrew Court, Chester Springs, Pa, 19425
 Wilkins Glenn, 79 Ave Jean Rougeaux, Roven, Fo, 00000-0000
 Wilkins James D, 333 North Second Street, Reading, Pa, 19601
 Wilkins Larry, Rr1 Box 21a, Broad Top, Pa, 16621
 Wilkins Valerie F, Fruit Dill Goodwin & Scholl, Sharon, Pa, 00673
 Wilkins William J, Po Box 70, Slate Run, Pa, 17769
 Wilkinsburg Fam Health Service, 807 Wallace St Hosanna House, Pittsburgh, Pa, 15221
 Wilkinsburg High School, 493 Castle Shannon Blvd., Pittsburgh, Pa, 15234
 Wilkinson Calvin, 233 S Cecil St, Philadelphia, Pa, 19139
 Wilkinson David, 113 Monitor Ave, Pittsburgh, Pa, 15202-2125
 Wilkinson George Jr A, 984 Hawthorne Drive, Pawleys Island, Sc, 29585
 Wilkinson John M, 905 W Aaron Dr Apt P, State College, Pa, 16803
 Wilkinson Kelly A, 227 Monroe St, Bristol, Pa, 19007
 Wilkinson Margaret, 7532 Dickens Pl, Philadelphia, Pa, 19153
 Wilkinson Nancy J, 5364 Meadowcrest Dr, Pittsburgh, Pa, 15236
 Wilkinson Orcilla A, 300 Fountain St, Philadelphia, Pa, 19128
 Wilkinson Patricia F, 30 Greenhill Road, Springfield, Pa, 19064-0000
 Wilkinson Robert M, 7516 Shaw Street, Philadelphia, Pa, 19128
 Wilkinson Robert M, Po Box 215, Treichlers, Pa, 18086-0215
 Wilkinson William, 3300 Ainslie St, Philadelphia, Pa, 19129
 Wilkoff Joan B, 13087 Blakeslee Dr, Philldphia, Pa, 19116
 Wilkoski Victoria M, 3501 Oxford Valley Rd Apt 509, Levittown, Pa, 19057
 Wilkoski Victoria M, 3501 Oxford Valley Road, Levittown, Pa, 19057
 Wilkosz Estate, 75 Isobel St, Harwick, Pa, 15049-0000
 Wilks Jennifer P, 1467 Cockleys Meadow Dr, Boiling Springs, Pa, 17007
 Wilks Robinson S, 1035 Aldrich Drive, Morrisville, Pa, 19067-5183
 Wilks Ronald E, 768 Virginia Ave, Midland, Pa, 15059
 Will Anne Marie, 1243 Leedom Road, Havertown, Pa, 19083
 Will Melanie S, Rr 1 Box 322, Richfield, Pa, 17086-0000
 Will Stephen J, 1243 Leedom Road, Havertown, Pa, 19083
 Will Thomas W, 1243 Leedom Road, Havertown, Pa, 19083
 Willams Arden Vansant, 322 Thornbrook Ave, Rosemont, Pa, 19010-0000
 Willaman Amanda L, 622 Lillian St, Pgh, Pa, 15210
 Willamowski Karl H, 1001 S 9th Street, Philadelphia, Pa, 19147-4706
 Williams James P, 302 Park Avenue, Tyrone, Pa, 16686
 Willard Dirk, 378 Tb Chatham Park Dr, Pittsburgh, Pa, 15220
 Willard Elizabeth, 865 Richards Rd, Wayne, Pa, 19087
 Willard James M, 457 Bayard Rd, Kennet Sq, Pa, 19348
 Willard Lauren, 140 Rochelle Avenue, Philadelphia, Pa, 19128-0000
 Willard Margaret K
 Willard Ralph M, 5401 Tackawanna St, Philadelphia, Pa, 19124
 Willard Serean, 212 Painters Xing, Chadds Ford, Pa, 19317
 Willard Timothy J, 307 Boro Rd, Primos, Pa, 19018
 Willard William Jr, R D #1 Concord Rd, Chester, Pa
 Willcox Andrew A, 620 Orchard Way, Hatboro, Pa, 19040
 Willcox Catherine, 232 Dudley Ave, Narberth, Pa, 19072
 Willcox Rodney, 6700 Edgerton Ave Apt 2fw, Pittsburgh, Pa, 15208-2848
 Wille John R, 511 Glen Arbor Dr, Wynnwood, Pa, 19096
 Willem Martin, 512 Greenfield Ave, Pittsburgh, Pa, 15207
 Willems Tom, 1801 Buttonwood St #1508, Philadelphia, Pa, 19130
 Willens John S, Pnc Bank, Philadelphia, Pa, 19103
 Willets Jeannette, 141 S 6th Street, Reading, Pa, 19602-1656
 Willette Robert, 141 Walnut St, Sellersville, Pa, 11/28-/195
 Willetts Elizabeth A, 921 E Passyunk Avenue, Philadelphia, Pa, 19147
 William & Estella P Clarke Inc, 5312 N Broad St, Philadelphia, Pa, 19141-1629
 William A Thorpe Agcy, Pa
 William Ahn F, 2237 Herblew Road, Warrington, Pa, 18976
 William And Mary, 308 Minton Street, Pittsburgh, Pa, 15204-1835
 William Burokus J, Rr1 Box 515, Honesdale, Pa, 18431-9779
 William C Bryers Do Pa Pension Fund, 8151 Ridge Ave, Phila, Pa, 19128
 William C King Esquire, 429 Fourth Ave, Pittsburgh, Pa, 15219
 William Crowthers, 960 Allengrove St, Philadelphia, Pa, 19124
 William D Jones, 361 Grace St, Pittsburgh, Pa, 15236
 William Dewar Iii Md, 650 Park Street, Honesdale, Pa, 18431
 William Elizabeth Krayer, 1300 Downing Dr, Hatfield, Pa, 19440-4134
 William Grieco Appraisal, 525 Spring Street, New Kensington, Pa, 15068
 William H E, Attn Edp Div, Philadelphia, Pa, 19172
 William Heinicke Trust, 4 Greenwood Square Ste 200, Bensalem, Pa, 19020-2025
 William Johathan, 419 E Walnut St, Cleona, Pa, 17042-5650
 William M Mercer Inc, One Ppg Plance 27th Floor, Pittsburgh, Pa, 15222
 William M Mercer Meidinger Hansen, 1717 Arch Street 27th Fl, Philadelphia, Pa, 19103
 William M Uffner Md Pc Pe, 1645 Cypress Avenue, Jenkintown, Pa, 19046-0000
 William M Uffner Md Pc Ps, 1645 Cypress Avenue, Jenkintown, Pa, 19046-0000
 William Miles S 3rd, Caterpillar Overseas S A, Fc
 William P Langsdorf Tr, 255 Azalea Ln, West Grove, Pa, 19390-9479
 William Penn Care Center, 2020 Ader Rd, Jeannette, Pa, 15644
 William Penn Equity, Unkknown
 William Penn Funds, Po Box 1419, Reading, Pa, 19603-1419
 William Tellin, 1720 Washington Road Suite 201, Pittsburgh, Pa, 15241-1208
 William Youell, Paul Run, Phila, Pa, 19115
 William Zable, 323 East Seventh Ave, Homestead, Pa, 15120
 Williams Abigail M, 1016 S 58th Street, Philadelphia, Pa, 19143
 Williams Adelaine F, 511 Bloomfield Ave, Drexel Hill, Pa, 19026
 Williams Alan, 593 Devonshire Drive, State College, Pa, 16803
 Williams Alan R, 5220 Wayne Ave Apt 301, Philadelphia, Pa, 19144-3535
 Williams Ali, 3000 Ford Rd C44, Bristol, Pa, 19007-1474
 Williams Alice J, 116 W Mermaid Ln, Philadelphia, Pa, 19118
 Williams Alicia L, 516 William Floyd, Shirley, Ny, 11967
 Williams Aline C, 3300 Union Deposit Rd, Harrisburg, Pa, 17109
 Williams Alisia L, 516 William Floyd, Shirley, Ny, 11967
 Williams Allister, 27 Olde Mill Run, Stroudsburg, Pa, 18360
 Williams Alma, 825 Horton St, Clairton, Pa, 15025
 Williams Alonzo Sr, 626 New Holland Av, Lancaster, Pa, 17602
 Williams Alvin, C/O Mitchell & Titus Llp, Philadelphia, Pa, 19103
 Williams Alvin L, 3843 N 15th St 3f, Philadelphia, Pa, 19140
 Williams Alvin L Jr, Co Mitchell & Titus Llp, Philadelphia, Pa, 19103
 Williams Amber L, 611 Brunnerville Rd, Lititz, Pa, 17543
 Williams Anchor L, 1295 N Providence Rd, Media, Pa, 19063-1234
 Williams Andrea D, 7600 Stenton Ave, Philadelphia, Pa, 19118
 Williams Andrea Markita, 1441 Osbourne Ave, Roslyn, Pa, 19001
 Williams Andy G, 1500 Locust St, Philadelphia, Pa, 19102
 Williams Angel, Keystone Apartments, Bristol, Pa, 19007-0000
 Williams Ann, 916 Rabbit Hill Road, Lititz, Pa, 17543
 Williams Anna L, 511 Marie Ave, Pgh, Pa, 15202
 Williams Anthony T, 12819 Cliffe Drive, Philadelphia, Pa, 19154
 Williams Arnold K, Dora Lee Williams, Pittsburgh, Pa, 15219
 Williams Arthur, 2599 8th Ave
 Williams Arthur, 308 E 22 St, Chester, Pa, 19013
 Williams Arthur D, 1518 S Bradford St, Allentown, Pa, 18103
 Williams Athryn S, C/O Robert A Williams Sr, Lemoyno, Pa, 17043
 Williams Barry C, 7710 Gate Rd, Williamstown, Pa, 17098
 Williams Beckwith Inc, Po Box 1855, Cranberry Twp, Pa, 16066
 Williams Bernard G, 2320 Harts Ln, Lafayette Hill, Pa, 19444-1706
 Williams Bernie, 2201 Bryn Mawr Avenue, Philadelphia, Pa, 19131
 Williams Bertha M, 2237 Bryn Mawr Ave #116, Philadelphia, Pa
 Williams Bessie, 601 6th St Apt 715, Mc Keesport, Pa, 15132
 Williams Bobby J, 2100 W Venango St, Philadelphia, Pa, 19140-3937
 Williams Booker, 2507 W Master St, Phila, Pa, 19121
 Williams Boyette A, 361 Bala Terrace E, West Chester, Pa, 19380
 Williams Brent G, 171 W Master St, Philadelphia, Pa, 19122-4514
 Williams Brian, 3961 Elmerton Ave, Harrisburg, Pa, 17109
 Williams Brian Craig, 570 E Lincoln Hwy #1, Coatesville, Pa, 19320
 Williams Bruce, 432 E Cheltenham Ave, Philadelphia, Pa, 19120
 Williams Byron, 11811 A Academy Road, Philadelphia, Pa, 19154
 Williams Callie M, 453 E Washington Ln, Philadelphia, Pa, 19144-1630
 Williams Cameron, 590 E. End Ave., Pittsburgh, Pa, 15221
 Williams Candace C, 20 Lenora Ave, Morrisville, Pa, 19067-1206
 Williams Carol, Teg Ctr ***897***, Pittsburgh, Pa, 15224
 Williams Catherine, 2019 Jenny Lind St, McKeesport, Pa, 15132
 Williams Catherine, 248 N Robinson St, Philadelphia, Pa, 19139-1122
 Williams Catherine, Po Box 261, Bernville, Pa, 19506-0000
 Williams Catherine S
 Williams Celoustine, 4220 Rt 51 South, Pittsburgh, Pa, 15227-2612
 Williams Chamana, 4734 Osage Ave, Phila, Pa, 19143
 Williams Charles, 4700 Stenton Avenue, Philadelphia, Pa, 19144
 Williams Charles, Dba 2 Street Deli, Philadelphia, Pa, 19120
 Williams Charles G, Po Box 1340, Levittown, Pa, 19058-1340
 Williams Charles Jr E, 47 Arbor Dr, Myerstown, Pa, 17067
 Williams Cheryl L, 226 Moore Ave, Pittsburgh, Pa, 15210
 Williams Christopher S, 1318 Jeanette Way, Southampton, Pa, 18966
 Williams Clara, Apt 217, Bradford, Pa, 16701
 Williams Clarecie, 2036 Perrysville Ave, Pittsburgh, Pa, 15212
 Williams Clarecie, Ursuline Services Inc, Pittsburgh, Pa, 15213
 Williams Claude Heirs
 Williams Clifford, Rr 2 Box 731, Jersey Shore, Pa, 17740
 Williams Clifford Bradley, 627 First Ave, Williamsport, Pa, 17701
 Williams Clifton, 200 W Bridge St, Morrisville, Pa

Williams Cora Lee, 1217 Schumacher Dr, Bristol, Pa, 19007
 Williams Cori, 5548 Devon St
 Williams County Oncology Assoc Or Pc, 2171 Sandy Dr State, College, Pa, 16803
 Williams Courtney E, 0 F & M Box 1836 P 3220, Lancaster, Pa, 17602
 Williams Crystall, 2200 Shady Ave, Pittsburgh, Pa, 15217-0000
 Williams Cynthia L, 8530 Fayette St, Philadelphia, Pa, 19150
 Williams Dalles, 3323 West 33rd Street, Philadelphia, Pa, 19132
 Williams Dallion, 5470 N 60th St
 Williams Daniel A, 217 E Beaver Ave, State College, Pa, 16801
 Williams Darrell W, 1998a Carlisle Rd, York, Pa, 17404-1510
 Williams David, 1424 Chestnut, Philadelphia, Pa, 19102
 Williams David, 1716 Belfield Ave, Philadelphia, Pa, 19141-1536
 Williams David, 1762 Ralls Road, Clarks Summit, Pa, 18411
 Williams David, 213 Yosemite Dr, Pittsburgh, Pa, 15235
 Williams David, 700 Lower State Rd Bldg 10 C4, North Wales, Pa, 19454
 Williams David L, 213 Yosemite Drive, Pittsburgh, Pa, 15235-2045
 Williams David N, 23 Grove St., Wilkes-Barre, Pa, 18702
 Williams David R, 127 Nittany St, Pleasant Gap, Pa, 16823
 Williams Deborah, 250 Plaza Blvd, Morrisville, Pa, 19067
 Williams Deborah A, 5335 Browns Way, Pittsburgh, Pa, 15224
 Williams Deller M, 167 Joya Cir, Harrisburg, Pa, 17112
 Williams Delores, 1547 Silo Rd, Yardley, Pa, 19067-4259
 Williams Delores M, 446 Walnut St, York, Pa, 17403
 Williams Delphine L, 2711 S 54th St, Philadelphia, Pa, 19143
 Williams Denise A, 2293 Bryn Mawr Ave, Philadelphia, Pa, 19131-0000
 Williams Devin, 2409 South Street, Philadelphia, Pa, 19146
 Williams Devon R, 647 S 56th Street, Philadelphia, Pa, 19143
 Williams Dion, 5541 Hays St, Pittsburgh, Pa, 15206
 Williams Don, 50 Rolling Road, Cranberry Township, Pa, 16066
 Williams Doris, 2nd Flr, Philadelphia, Pa, 19144
 Williams Doris M, 130 Falls Tully Town Rd, Levittown, Pa, 00000
 Williams Dorothy, 30 S Riley St, Philadelphia, Pa, 19103
 Williams Dorothy, 88 Center Ave, Mount Pocono, Pa, 18344
 Williams Douglas D, 120 Glory Drive, Windber, Pa, 15963-8728
 Williams Earl, Po Box 209, New Stanton, Pa, 15672
 Williams Earle C, Providence Place Apt 304, Drums, Pa, 18222-0000
 Williams Earlina, 461 Grace St, Pittsburgh, Pa, 15211
 Williams Eban D, 319 Short St, Erie, Pa, 16507
 Williams Ed, 2101 College Ave N Apt 6a, Philadelphia, Pa, 19121
 Williams Eddie, 133 Center Street, E Stroudsburg, Pa, 18301
 Williams Edna, 6023 Jefferson St
 Williams Edward, 201 Frances Cadden Pkwy, Harrisburg, Pa, 17111
 Williams Eileen, Po Box 61260, Harrisburg, Pa, 17106126
 Williams Eleanor S, 600 Allenview Dr, Mechanicsburg, Pa, 17055
 Williams Elias R, Rr 1, Bangor, Pa, 18013
 Williams Elizabeth, 2500 W Cumberland St, Philadelphia, Pa, 19132-4101
 Williams Elizabeth H, Granite Farms Est, Wawa, Pa, 19063-5519
 Williams Ellen E, 2503 Duke St, Harrisburg, Pa, 17111-1154
 Williams Elliott, 837 Franklin Ave, Woodlawn, Pa, 15207
 Williams Elsa, 5448 Willows Ave, Phila, Pa, 19143-0000
 Williams Emanuel, 239d Burrows Street, Pittsburgh, Pa, 15213
 Williams Emily, Gracedale County Home, Nazareth, Pa, 18042-4128
 Williams Eric, 1932 73rd Ave
 Williams Eric, Apt 2nd Fl Front, Philadelphia, Pa, 19151
 Williams Eric L, 812 Goshen Rd, West Chester, Pa, 19380-4379
 Williams Erik D, 1432 E Washington Ave, Philadelphia, Pa, 19138-0000
 Williams Erik D, 4613 Baltimore Ave, Philadelphia, Pa, 19143
 Williams Estelle, 2401 N 24th St, Philadelphia, Pa, 19132
 Williams Estelle D, 22 Mechling Way, Greensburg, Pa, 15601
 Williams Esther A, 438 Lillibridge St, Peckville, Pa, 18452-1012
 Williams Ethela A, 2716 Church Avenue 2nd Floor, Brooklyn, Ny, 11226
 Williams Eva, 1934 N 5 St, Hrbg, Pa, 17102
 Williams Eva, 4839 Haverfod Ave, Philadelphia, Pa, 19139
 Williams Eva, Rd 1, West Newton, Pa, 15089
 Williams Florence K, 433 W Market St, West Chester, Pa, 19382
 Williams Forrest, 617 W Cobbs Creek Pkwy, Lansdowne, Pa, 19050
 Williams Foster Angela M, 5623 Wellesley Ave, Pittsburgh, Pa, 00000-0000
 Williams Frances I, 10 W 6th St, Oil City, Pa, 16301
 Williams Francine M, 2951 Levick Street, Phila, Pa, 19149-3031
 Williams Francisca D, 543 N Wanamaker St, Philadelphia, Pa, 19131-4839
 Williams Frannie, Blue Hill Nursing Home, Selingsgrove, Pa, 17870
 Williams Frederick, 621 E Cheltenham Ave, Philadelphia, Pa, 19120
 Williams Frederick C, 842 S 2nd St, Philadelphia, Pa, 19147
 Williams Fredesha N, 23 W New Street, Coatesville, Pa, 19320
 Williams Gaven E, 625 Mayfair St, Philadelphia, Pa, 19120
 Williams George, 919 S 53rd Street, Philadelphia, Pa
 Williams George A, 810 Seneca St, Bethlehem, Pa, 18015-2616
 Williams Gertrude, 132 Bartlett Avenue, Sharon Hill, Pa, 19079
 Williams Gladys Mae, Rd 3 Box 52, Phoenixville, Pa, 19460-1842
 Williams Gladys Mae, Rd 3 Box 52, Phoenixville, Pa, 19460-9803
 Williams Glenn A, Apt 217, Bradford, Pa, 16701
 Williams Gordon, 770 Mt Pleasant Rd, Bryn Mawr, Pa, 19010
 Williams Grace, 593 Devonshire Drive, State College, Pa, 16803
 Williams Grace, No Known Address, Xxxxx, Pa, 99999
 Williams Grace M, 121 S Center St, Frackville, Pa, 17931
 Williams Gregory M, 242 W Hagert Street, Philadelphia, Pa, 19132
 Williams Gwendolyn D, 7111 Hummingbird Pl, Phila, Pa, 19153
 Williams Hayes L, 101 Spruce Street, Minersville, Pa, 17954-1621
 Williams Hazel, Berks County Home, Reading, Pa, 19603
 Williams Helen D, 17 Willowbrook, Lansdowne, Pa, 19050
 Williams Henry Jr, 2371 77th Ave, Phila, Pa, 19150-1809
 Williams Herbert, 2155 Latronast
 Williams Herbert, 5419 Windsor Ave, Philadelphia, Pa, 19255-0000
 Williams Hersel Leon, Rd 3 Box 52, Phoenixville, Pa, 19460-1842
 Williams Hersel Leon, Rd 3 Box 52, Phoenixville, Pa, 19460-9803
 Williams Hortense Riddick, 1217 S 22nd St, Philadelphia, Pa, 19146-4343
 Williams House Of Ribs, 17 S Beeson Blvd, Uniontown, Pa
 Williams Howard, 1238 S Markoe St, Philadelphia, Pa, 19143
 Williams Ida, 1526 Ingersoll St, Philadelphia, Pa, 19121
 Williams Ida M, 402 Central Ave, Chester, Pa, 19013
 Williams Imelda, 7742 Woodbine Ave, Philadelphia, Pa, 19151-2723
 Williams Insana Julie, 4063 Sandalwood Drive, Erie, Pa, 16506

Williams Irma S, 7046 Reedland Street
 Williams Isaac, 6102 W Oxford Street, Philadelphia, Pa, 19151
 Williams Isaac, Dutch Kitchen Apts, York, Pa, 17403-0000
 Williams Isabel G, 101 Spruce Street, Minersville, Pa, 17954-1621
 Williams J C, 2910 W Columbia Ave, Philadelphia, Pa, 19121-2749
 Williams J M, 449 College Avenue, Greensburg, Pa, 15601
 Williams Jade D, 3736 N 18th St, Philadelphia, Pa, 19140
 Williams Jaleel, 2303 West Lehigh Avenue, Philadelphia, Pa, 19132
 Williams Jamaia L, 141 Baker St, Aliquippa, Pa, 15001
 Williams James, 2444 N Charles St, Pittsburgh, Pa, 15203-2067
 Williams James, 718 Swede St, Norristown, Pa, 19401
 Williams James, North Central Secure Treatment, Danville, Pa, 17821
 Williams James B Jr, 1920 Walton Avenue, Bronx, Ny, 10453-580
 Williams James E, 1611 Stanton St, York, Pa, 17401-7404
 Williams James K.
 Williams James R, 1335 N 2nd St, Harrisburg, Pa, 17102
 Williams James W, 1102 Czubowicz Rd, Lake Ariel, Pa, 18436
 Williams James W, 1209 Markley St, Norristown, Pa, 19401
 Williams Janet, 101 South 18th St Apt A115, Harrisburg, Pa, 17104
 Williams Janice L., 4475 Pasadena St., Indianapolis, In, 46226
 Williams Janine Marie, 270 East Wilkesbarre Apt B, Easton, Pa, 18042
 Williams Jacqueline, 7262 Cornelius St, Philadelphia, Pa, 19138-0000
 Williams Jason, 623 E Wensley St, Philadelphia, Pa, 19134
 Williams Jasper H, 141 Baker St, Aliquippa, Pa, 15001
 Williams Jed M, 1321 Spruce St Apt 7d, Philadelphia, Pa, 19107
 Williams Jeffrey A, Grieson Rd, Honey, Pa, 19344-9733
 Williams Jeffrey F, Hellertown, Pa, 18055-1226
 Williams Jeffrey F, 3691 Wilhelm Rd, Hellertown, Pa, 18055
 Williams Jennifer, Pa, 19192
 Williams Jennifer L, 1755 Yorktowne Dr Apt A, York, Pa, 17404-2257
 Williams Jennifer L, Rr6 Box 6305, Moscow, Pa, 18444
 Williams Jennings, 318 Lakeview, Lansdowne, Pa, 19050
 Williams Jess L, 5456 Penn Avenue, Pittsburgh, Pa, 15206
 Williams Jiauyana, 4840 Pine Street, Philadelphia, Pa, 19143
 Williams Jimmie, 5420 Pearl St Apt 1st, Philadelphia, Pa, 19139
 Williams JI, Horsham, Pa, 19044
 Williams Joan, 1428 Summeytown Pk, Gwynedd, Pa, 19436
 Williams Joan M, 118 Ridge St, Oil City, Pa, 16301-2034
 Williams Joel, 1935 W 35th St, Williamsport, Pa, 17701
 Williams John, 150 Exchange St, Leominster, Ma, 01453
 Williams John, 3147 Wellington St, Philadelphia, Pa, 19149
 Williams John, 6023 Jefferson St
 Williams John, 89 Nancy Drive, McMurray, Pa, 15317-0000
 Williams John D, 2015 Brown Drive, Rogersville, Tn, 37857
 Williams John H, 509 Achilles Rd, Havertown, Pa
 Williams John H, Po Box 7585, Philadelphia, Pa, 19101-7585
 Williams John I, 243 Bolton St, Philadelphia, Pa, 19121
 Williams John M, 2722 Bridle Path Pl, Bethlehem, Pa, 18017
 Williams John P, 141 Baker St, Aliquippa, Pa, 15001
 Williams John R, 114 Cavalry Ct, Wayne, Pa, 19087-5527
 Williams John R, 433 W Market St, West Chester, Pa, 19382
 Williams John R Jr, 49 Centennial Rd, Telford, Pa, 18969-0000
 Williams John T Md, 5230 N Broad St, Phila, Pa, 19141
 Williams John W, 3710 Mantua Ave, Philadelphia, Pa, 19104
 Williams Jonathan, 2246 N Chadwick St, Philadelphia, Pa, 19132
 Williams Jonathan, 3820 Locust Walk, Phila, Pa, 19104
 Williams Jonathan H, 108 E Steuben St, Pittsburgh, Pa, 15205-2706
 Williams Joni, East Petersburg, Pa, 17520-1032
 Williams Joseph, 6514 N Park Ave, Philadelphia, Pa, 19126
 Williams Joseph, Apt 402;Bldg 18, Phila, Pa, 19129
 Williams Joseph E, 208 Carrington St, Pittsburgh, Pa, 15212
 Williams Joseph G, 22 Linden Street, Great Neck, Ny, 11021
 Williams Josephine, Box 28, N Versailles, Pa, 06/10/194
 Williams Josephine L, 108 E Steuben St, Pittsburgh, Pa, 15205-2706
 Williams Josephine R, Atf Valerie W Mangum, Philadelphia, Pa, 19131-3206
 Williams Jovar R, 437 Greenwood Ave, Philadelphia, Pa, 19144
 Williams Joy, 2826 N Bonsall St Sns, Philadelphia, Pa, 19132-0000
 Williams Juanita B, 938 N 48th Street Apt 1, Philadelphia, Pa, 19131
 Williams Judy M, 216 Andover St, Wilkes Barre, Pa, 18702-4255
 Williams June B, Providence Place Apt 304, Drums, Pa, 18222-0000
 Williams Justin R, 1532 5th Ave 2, Coraopolis, Pa, 15108
 Williams Kareem, 2235 Logan St, Harrisburg, Pa, 17110
 Williams Kathryn, Philadelphia, Pa, 19107-0000
 Williams Kathryn, 2480 Industrial Blvd, Paoli, Pa, 19301
 Williams Kathryn, Rd Box 325, Port Matilda, Pa, 16870
 Williams Kathryn R, 1359 Arbordale Road, Wynnewood, Pa, 19096
 Williams Keith R, 1938 Kent Dr, Camp Hill, Pa, 17011
 Williams Keith W, 1537 Bridge Street, New Cumberland, Pa, 17070
 Williams Kellie, 513 N Hobart Street, Philadelphia, Pa, 19131
 Williams Kenneth, 26 N Maple St, York, Pa, 17403-2146
 Williams Kia, 507 E Allens Ln, Philadelphia, Pa, 19119-1106
 Williams Kimberly, 86 Auston Dr, Grantville, Pa, 17028
 Williams Kyle A, 2012 N 4th St, Harrisburg, Pa, 17102
 Williams Lamour, 2116 Jenkintown Rd, Glenside, Pa, 19038
 Williams Laurie C, 231 Washington Blvd, Bangor, Pa, 18013-2743
 Williams Lawrence, 1939 W Erie Ave
 Williams Lenore E, 1516 Marie St, Pittsburgh, Pa, 15221
 Williams Leon, 6475 Lensen St King, Philadelphia, Pa, 19119-0000
 Williams Lester E, 919 Gibson Blvd, Steelton, Pa, 17113
 Williams Levonia, 2910 W Wishart St, Phila, Pa, 19132-1119
 Williams Lewis, 4200 Walnut Apt #3f, Philadelphia, Pa, 19104
 Williams Lillian M, 441 Village Drive, Gettysburg, Pa, 17325
 Williams Lily, 11821a Academy Rd, Philadelphia, Pa, 19154-2601
 Williams Linda, T-A Contemporary Hair, Emmaus, Pa, 18049
 Williams Lionell, 3203 G McMichael Street, Philadelphia, Pa, 19129
 Williams Lori, 409 Epworth St, New Castle, Pa, 16101
 Williams Lori D, 926 Kaye Avenue, Monaca, Pa, 15061-1527
 Williams Lorretta, 1308 Byberry Rd, Huntingdon Valle, Pa, 19006-0000
 Williams Louis, 4140 Whiting Place, Philadelphia, Pa, 19154
 Williams Louis, 4143 Whiting Place, Philadelphia, Pa, 19154
 Williams Lucille H, 330 E 7th St, Chester, Pa, 19013-0000
 Williams Lulle B, 214 Rankin, Pittsburgh, Pa, 15201

Williams M, 1917 Lehigh St, Easton, Pa, 18042-0000
Williams M, Main St, Finleyville, Pa, 15332
Williams Mantee J, 203 S Main St, Wilkes Barre, Pa, 18702
Williams Margaret B Cust, 1603 Terrie Dr, Upper St Clair, Pa, 15241-2631
Williams Margaret L, 441 W 3rd St Apt 303, Erie, Pa, 16507-1217
Williams Marian, Pha/Scattered Site, Philadelphia, Pa, 19130
Williams Marielle, 1635 Hoffnagle St, Philadelphia, Pa, 19152
Williams Marion D, 2007 N Cleveland St, Phila, Pa, 19121
Williams Marshall E, 831 Pleasure Rd., Lancaster
Williams Martha D, 5217 Warren St, Philadelphia, Pa, 19131-4014
Williams Mary, Horsham, Pa, 19044
Williams Mary, 7101 Old York Road, Philadelphia, Pa, 19126
Williams Mary H, 539 W Moreland Ave, Philadelphia, Pa, 19118
Williams Matilda L, Rr 1 Box 162, Dallas, Pa, 18612-9708
Williams Maude C, 1629 W Thompson St, Philadelphia, Pa, 19121-5020
Williams Maurice, 24 Foundry Road, Coatesville, Pa, 19320
Williams Maxwell, 3904 Spruce Street, Philadelphia, Pa, 19104
Williams Medora Custodian, Swarthmore Ave, Swarthmore, Pa, 19081
Williams Melissa, 2319 Morton St #A, Philadelphia, Pa
Williams Melissa J, 103 Quarry Rd., Washington, Pa, 15301
Williams Melvin, C/O Gambro Hlth At Pmc, Philadelphia, Pa, 19104
Williams Melvin E, 1501 N Frazier St, Philadelphia, Pa, 19131-3803
Williams Melvin E, 601 Poplar Street, Sharon Hill, Pa, 19079-1250
Williams Michael, Greensburg, Pa, 15601
Williams Michael D, 5842 Webster St, Philadelphia, Pa, 19143-0000
Williams Michael D, 59 Wade Dr, Spring City, Pa, 19475
Williams Michael H, 4821 Beaumont Ave, Phila, Pa, 00000-0000
Williams Michael T, 108 Abbey Brook Lane, Venetia, Pa, 15367
Williams Michelle
Williams Michelle, 1760 Market Street, Philadelphia, Pa, 19102
Williams Michelle D, 1907 N 32nd Street A, Philadelphia, Pa, 19121-0000
Williams Michelle R, 409 Ledar Dr, Washington, Pa, 15301
Williams Monica, 4613 Conshocken Ave, Philadelphia, Pa
Williams Nancy L, 51 Colonial Dr, Hanover, Pa, 17331-0000
Williams Naomi, 2444 Jefferson Street, Harrisburg, Pa, 17110
Williams Nathan, 2121 Elmore Sq, Pittsburgh, Pa, 15219-5311
Williams Nathan L, 2752 N 8th Street, Philadelphia, Pa, 19133
Williams Nathaniel, P E, Long Pond, Pa, 18334
Williams Nellie Ward, 1998a Carlisle Rd, York, Pa, 17404-1510
Williams Nicole S Dr, 6101 Limekiln Pike, Philadelphia, Pa, 19141
Williams Nina L, 1218 South Pugh St, State College, Pa, 16801-6127
Williams Norma F Estate Of
Williams Norman, 1227 W Tucker St, Philadelphia, Pa, 19133
Williams Odes, 1714 Francis Street, Philadelphia, Pa, 19114
Williams Odies G, 6515 Ogontz Avenue, Philadelphia, Pa, 19126
Williams Ollie M, 2031 S 69th St, Philadelphia, Pa, 19142
Williams Omar J, 5025 Somerville Street, Pittsburgh, Pa, 15201
Williams Ophie, 103 James Towns Manor, Lower Burrell, Pa, 80000
Williams Orlando W, 130 Brookside Dr, Tunkhannock, Pa, 18657
Williams P, 866 Foulkrod St, Philadelphia, Pa, 19124
Williams P, Ste 240, Harrisburg, Pa, 17110
Williams Pamela, 7950 Henry Ave 40 A, Philadelphia, Pa, 19128
Williams Patrice, 1705 W Juanita Street, Philadelphia, Pa, 19140
Williams Paul, 2128 N 29th St, Philadelphia, Pa, 19121
Williams Paul, 427 Franklin Building, Philadelphia, Pa, 19104
Williams Paul D, Po Box 41647, Philadelphia, Pa, 19101-1647
Williams Pearl, 474 Willow Street, Pa, 19175
Williams Peter, 167 Hart Ave, Doylestown, Pa, 18901-5723
Williams Peter Scott, 1419 Linden St, Bethlehem, Pa, 18018-0000
Williams Petworth Rebecca Effer, Pinewood Road, Virginia Water Sur, Pa
Williams Philip, 2908 Shady Avenue, Pittsburgh, Pa, 15217
Williams Phillip L, 48 E Ridge St, Nanticoke, Pa, 18634
Williams Phyllis K, C/O Attorney Robert Campbell, Gettysburg, Pa, 17325
Williams Precious K, 49 1/2 West High Street, Carlisle, Pa, 17013
Williams Quinn, 976 Greenfield Ave, Pittsburgh, Pa, 15217
Williams R T, 215 West 78th Street, New York, Ny, 10024
Williams Rahima, 1305 N 2nd St, Harrisburg, Pa, 17102-2613
Williams Ralph, 616 Winder Dr, Bristol, Pa, 19007
Williams Rashad, 4817 Walton Ave, Philadelphia, Pa, 19143-2018
Williams Raymond M, 1506 N Robinson Street, Philadelphia, Pa, 19151-0000
Williams Rebecca A, 249 W Mowry St, Chester, Pa, 19013
Williams Regina, 4840 Westminster Ave, Philadelphia, Pa, 19131
Williams Reginald, 6240 Ludlow St, Philadelphia, Pa, 19139-2919
Williams Reginald, 941 Duncan Avenue, Yeading, Pa, 19050
Williams Renee, 624b S 11th Street, Philadelphia, Pa, 19147
Williams Rexford C, 192 Wyoming St, Carbondale, Pa, 18407
Williams Richard, 106 Fallsview St., York Haven, Pa
Williams Richard L, Det 1 552aew & C Wg, Apo San Francisco, Fp, 96288-0000
Williams Robert, 10000 Park Plaza Drive, Pittsburgh, Pa, 15229-0000
Williams Robert, 114 W Oley St, Reading, Pa, 19601
Williams Robert, 1959 N Croskey St, Philadelphia, Pa, 19121-2026
Williams Robert, 4613 Greene St, Philadelphia, Pa, 19144-6024
Williams Robert F, P O Box 56, Williamsburg, Pa, 16693-0000
Williams Robert Jr M, 99 Roseto Ave, Roseto, Pa, 18013
Williams Robert L, 7 Parkway Center, Pittsburgh, Pa, 15222
Williams Robert V, 3429 Princeton Ave, Philadelphia, Pa, 19149-1623
Williams Robin S, 612 Belle Chase Cir, Tampa, Fl, 33634
Williams Robyn L, 4610 Homeland Blvd, Erie, Pa, 16509
Williams Rodney P, Mail To Antoinette B Williams, Philadelphia, Pa, 19122
Williams Roger D, 103 South 4th Street, Steelton, Pa, 17113-0000
Williams Roger E, 1629 W Thompson St, Philadelphia, Pa, 19121-5020
Williams Roger L, 1218 South Pugh St, State College, Pa, 16801-6127
Williams Rolanda, 113 Wanamaker St, Philadelphia, Pa, 19139
Williams Ronald, 1666 Lincoln Avenue, Pittsburgh, Pa, 15206
Williams Ronald, 201 State St #3, Harrisburg, Pa, 17101
Williams Ronald, 506 Norris St, Norristown, Pa, 19401
Williams Ronald, Intl Specialty Alloy Inc, Edinburg, Pa, 16116
Williams Rosa, 2313 N Woodstock St, Philadelphia, Pa, 19132
Williams Rosalind, 127 Knollwood Ct, Aston, Pa, 19014
Williams Rosalind D, 127knollwoodert, Aston, Pa, 19014
Williams Rosie H, 475 Crawford St, Pittsburgh, Pa, 15219
Williams Roxanne, 213 Franklin Ave, Pittsburgh, Pa, 15221
Williams Roy, 824 Jackson St Apt 9c, Allentown, Pa, 18102
Williams Rufus, 7742 Woodbine Ave, Philadelphia, Pa, 19151-2723
Williams Ruth, 816 West 17th Street, Erie, Pa, 16502-0000
Williams Ruth E, 1717 Ridgeview, Lancaster, Pa, 17603
Williams Ruth E, 1763 W Main St, Norristown, Pa, 19401
Williams Ruthie, 275 S Easton Road, Glenside, Pa, 19038-4418
Williams Sadie, 6618 N 2nd St Blg A Apt A-1, Philadelphia, Pa, 19126-3139
Williams Sammy O, 349 Chambers St, Clairton, Pa, 15025-1821
Williams Samuel, 6 Holw Run Ln, Westchester, Pa, 19380-1248
Williams Sandra, 5026 Westminster Ave, Philadelphia, Pa, 19131
Williams Sandra, Grieson Rd, Honey, Pa, 19344-9733
Williams Sankey V, 4239 Gen Med Bx 624
Williams Sara E, 324 Commerce Street Apt 24, Wilmerding, Pa, 15148
Williams Sara M, 2009 N 25th St, Philadelphia, Pa, 19121-1301
Williams Scott A, 2609 Penns Ridge Blvd, Easton, Pa, 18040
Williams Scott L, 548 Lopax Road, Harrisburg, Pa, 17112
Williams Shannon, 3901 City Ave, Philadelphia, Pa, 19131
Williams Sharon L, 37 Ligo Road, Mercer, Pa, 16137
Williams Shaun Z, 436 East Hortter Street, Philadelphia, Pa, 19119
Williams Shawn E, 477 W Main St, Bloomsburg, Pa, 17547
Williams Shawn M, 229 1/2 Southbrady Street, Buboise, Pa, 15801-2008
Williams Sheila, 716 W Rockland St, Philadelphia, Pa, 19120-3718
Williams Shelagh, 3701 Warwick Court, Moon, Pa, 15108
Williams Shelley D Md, 3705 5th Ave, Pittsburgh, Pa, 15213-2524
Williams Stanford, 8643 Gilbert St, Philadelphia, Pa, 19150
Williams Stephanie J, 5050 Overbrook Ave, Philadelphia, Pa, 19131-2000
Williams Stephen C, 121 S Center St, Frackville, Pa, 17931
Williams Steve, 54 Gainor Rd, Philadelphia, Pa, 19131
Williams Steven, 626 E Market St, Marietta, Pa, 17547
Williams Steven M, 7829 Dungan Road, Philadelphia, Pa, 19111-2753
Williams Susan F, 138 Catalpa St, Middletown, Pa, 17057-2012
Williams Susan L, Westover Club Dr Apt 38, Norristown, Pa, 19403
Williams Sylvia, 612 Versailles Ave, Mckeesport, Pa, 15732
Williams Tara, 9 Penn Street, Connellsville, Pa, 15425
Williams Thandi C, 667 Ridge Pk, Lafayette Hill, Pa, 19444
Williams Theresa A, 1751 Elinor St, Bethlehem, Pa, 18015
Williams Thomas, No Known Address, Xxxxx, Pa, 99999
Williams Thomas B, 720 Cherokee St, Pittsburgh, Pa, 15219
Williams Thomas Jr V, 282 S Spring Garden St, Ambler, Pa, 19002
Williams Thomas L, 1419 Linden St, Bethlehem, Pa, 18018-0000
Williams Thomas L, 1419 Linder St, Bethlehem, Pa, 18018-2606
Williams Thomas R, 438 Lillibridge St, Peckville, Pa, 18452-1012
Williams Township, 655 Cider Press Road, Easton, Pa, 18042
Williams Travis, 530 North Webster Ave, Scranton, Pa, 18510
Williams Troy, 2511 Bedford Ave, Pittsburgh, Pa, 15219
Williams Tyrone, 2212 Parkhill Dr, Pittsburgh, Pa, 15214
Williams V E, 831 Jackson St Apt 3c, Allentown, Pa, 18102-4839
Williams Vaughn A, 2108 Claymont Street, Wilmington
Williams Vending Inc, 5223 Liberty Avenue, Pittsburgh, Pa, 15224
Williams Viola, 1415 N 28th St, Philadelphia, Pa, 19121-3616
Williams Vivian D, 509 Achilles Rd, Havertown, Pa
Williams Vivien, Apt 13, Charleroi, Pa, 15022
Williams W M, 2019 Jenny Lind St, Mckeesport, Pa, 15132
Williams Walter T, 600 Allenview Dr, Mechanicsburg, Pa, 17055
Williams Wayne, 7 Station Hill Rd, Nicholson, Pa, 18446
Williams Wesley, 1329 Sulis St
Williams Wesley, 236 S 48th Street Apt 1 02, Philadelphia, Pa, 19139-0000
Williams Wilhelm Est Of, Ste 275, Treviso, Pa, 19053
Williams William, 290 Hostetler Road, Johnstown, Pa, 15904
Williams Willie, 220 Coal St, Wilkes Barre, Pa, 18702-6502
Williams Willie Jr, 2437 W Huntingdon St, Philadelphia, Pa, 19132-0000
Williams Willie S, 1438 W Glenwood Av, Philadelphia, Pa, 19132
Williams Yolanda, 436 Piedmont Circle, York, Pa, 17404
Williams Yvette, 1410 Tremont Ave, Norristown, Pa, 19401
Williams Zora B, Det 1 552aew & C Wg, Apo San Francisco, Fp, 96288-0000
Williamson Adela M, 1801 Market St, Philadelphia, Pa, 19103
Williamson Ann T, 1331 Knorr Street, Philadelphia, Pa, 19111-4905
Williamson Bruce, 206 E 6th St, Lansdale, Pa, 19446-2618
Williamson Christopher J, 4431 Spruce St., Philadelphia, Pa, 19104
Williamson Ciola, 2733 N Bonsall St, Philadelphia, Pa, 19132
Williamson David, 1506 Pike Top Road, Woodland, Pa, 16881
Williamson David A, 103 Andrews Trace, New Castle, Pa, 16102
Williamson George Iii P, 1019 Bryan St, Drexel Hill, Pa, 19026
Williamson Harry J, 235 Hemlock Rd, Wynnewood, Pa, 19096-0000
Williamson Hospitality Services Inc, 6198 Butler Pke Ste 148, Blue Bell, Pa, 19422
Williamson Irma L, 206 E 6th St, Lansdale, Pa, 19446-2618
Williamson James S, Po Box 395, Bala Cynwyd, Pa, 19004
Williamson Joseph, Horsham, Pa, 19044
Williamson Lewis R, 107 Meadowbrook Dr, Huntingdon Valley, Pa, 19006
Williamson Libbie, 131 Erin, Pittsburgh, Pa, 15220
Williamson Lisa, 214 East Beechtree Lane, Wayne, Pa, 19087-3404
Williamson Marcia L, 210 Charlotte Cir, Kittanning, Pa, 16201
Williamson Oscar W, 200 Ross Rd B107, King Of Prussia, Pa, 19406
Williamson Owen, 121 E Lehigh, Phila, Pa, 19133
Williamson Patricia A
Williamson Qwen W, Po Box 383, Blue Bell, Pa, 19422
Williamson Robb M, 735 Cricklewood Dr, State College, Pa, 16803
Williamson Robert L, 6892 Evelyn St # B, Harrisburg, Pa, 17111-4554
Williamson Ruth, 6529 Reedland St, Philadelphia, Pa, 19142
Williamson Susan, 7150 Chew Ave, Phila, Pa, 19119
Williamson Thomas, 345 Dark Hollow Road, Waynesburg, Pa, 15370
Williamson Wm E, 301 Deerfield Rd, Camp Hill, Pa, 17011
Williamspilgrini Daphne B, 27 Olde Mill Run, Stroudsburg, Pa, 18360-0000
WilliamSPORT Cubs, Douglas Est, WilliamSPORT, Pa, 17701
WilliamSPORT Orthope, 1705 Warren Ave, WilliamSPORT, Pa, 17701
WilliamSPORT Pathology Assocn, Po Box 90010, Pittsburgh, Pa, 15224
Willick Clara, 2301 Chestnut St, Philadelphia, Pa, 19103
Willie Jennifer, 146 Josephine Ave, W Conshohocken, Pa, 19428
Willig Roger P, Po Box 136, Blue Bell, Pa, 19422
Willimansett Center West, 546 Chicopee St, Chicopee, Ma, 01013
Willing Sandra L, 499 Boyle Avenue, Tamaqua, Pa, 18252
Willing Workers, 1419 E Vernon Rd, Philadelphia, Pa, 19150-2117

Willins Matthew, 1620 Tiffany Ridge, Pittsburgh, Pa, 15241-3236
 Willins Richard, 1620 Tiffany Ridge, Pittsburgh, Pa, 15241-3236
 Willis Adrienne, 1537 Forrester Avenue, Sharon Hill, Pa, 19079
 Willis Albert F., 6818 Paschall Street, Philadelphia, Pa, 19143
 Willis Arthur, 6229 Carpenter St, Philadelphia, Pa, 19143
 Willis Brenden, Pittsburgh, Pa
 Willis Elmer, 407 Highland Av, Chester, Pa, 19013
 Willis James, Rr Cir, Chester, Pa, 19013-0000
 Willis Kenneth E, 2572 Barnwood Dr, Wexford, Pa, 15090
 Willis Lawrence L, 15 Violet Ln, West Grove, Pa, 19390
 Willis Leonard E, 126 Hall Avenue., Washington, Pa, 15301
 Willis M L, 165 Ringneck Court, Gibsonia, Pa, 15044
 Willis Pamela, 1110 B Palo Alto St, Pittsburgh, Pa, 15212-0000
 Willis Paul, Po Box 34242, Philadelphia, Pa, 04/17-195
 Willis Rodney R, 8414 Temple Road, Philadelphia, Pa, 19150
 Willis Samuel, 1601 Surrey Lane, Havertown, Pa, 19083-0000
 Willis Samuel, 554 North 23rd St, Philadelphia, Pa, 19130-3117
 Willis Sharon M Mrs, 2605 N Stanley St, Philadelphia, Pa, 19132
 Willis Silas M, 17 Industry St, Pittsburgh, Pa, 15210
 Willis Stanley Jr, 401 Brownstown Rd, North Huntingdon, Pa, 15642
 Willis Tammy L, 1574 Loop Rd, Manheim, Pa, 17545
 Willis Thressia J, Attn Ruth Nosek, West Conshohocken, Pa, 19428-0000
 Willis Travis, 130 Dunlap St, Pittsburgh, Pa, 15214
 Willis Tyrone, 1110 B Palo Alto St, Pittsburgh, Pa, 15212-0000
 Willison Elizabeth B, 113 Saybrook Hbr, Bradfordwoods, Pa, 15015
 Willman Dennis E, Irrevocable Trust Agrmt Dated, York, Pa, 17402-8985
 Willman Leo, 2036 Lititz Pike, Lancaster, Pa, 17601
 Willner Jay Facog Md, 8 Church St, Wilkes Barre, Pa, 18707
 Willoretta John, 401 Main St, Hellertown, Pa, 18055-1784
 Willoughby Donald S Jr, 622 Fergus Way, Tobyhanna, Pa, 18466-4070
 Willoughby Dorothy M, 8702 Lincoln Blvd, Mc Knight, Pa, 15237
 Willoughby Lois B Cust, 622 Fergus Way, Tobyhanna, Pa, 18466-4070
 Willoughby Tairi J, 1007 Lehigh Ave, Philadelphia, Pa, 19133
 Willoughby Vivian B, 424 Penn Ave, Aliquippa, Pa, 15001-2028
 Willoughby W O, 301 Castle Shannon Blvd, Pittsburgh, Pa, 15234
 Willow Grove Int, Po Box 4055, Southeastern, Pa, 19398
 Willow Hill Pto, 409 Easton Rd, Glenside, Pa, 19038
 Willow Mechanical Contractors, 2812 Moreland Rd, Willow Grove, Pa, 19090
 Willow Ridge Center, 3485 Davisville Rd, Hatboro, Pa
 Willow Spring Park, Hershey, Pa, 17033
 Willox Norman A Jr, 922 Butler Pike, Ambler, Pa, 19002
 Wills A M, 212 Collidge Ave, Cheswick, Pa, 15024
 Wills Christopher, 456 Timothy Dr, Bethlehem, Pa, 18017
 Wills Delmy, 1042 Cherry Street, Norristown, Pa, 19401
 Wills Diane, 3 Meadowbrooke Ave, Greensburg, Pa, 15601
 Wills Eye Hospital, Ninth And Walnut St, Philadelphia, Pa, 19107
 Wills Eye Hospital, Ninth Walnut Street, Philadelphia, Pa, 19107
 Wills Eye Surgery Center, 625 Ridge Pike, Conshohocken, Pa, 19428
 Wills George, 3233 Tara Rd, Philadelphia, Pa, 19154
 Wills Jack, P 11 800 Penn Center Blvd, Pittsburgh, Pa, 15235
 Wills Janice, 6914 Emlen St, Philadelphia, Pa
 Wills Jimmie, 409 Sharon Ave., Altoona, Pa, 16602
 Wills Kathryn H, P O Box 49, Lahaska, Pa, 18931-0000
 Wills Nina C, P 11 800 Penn Center Blvd, Pittsburgh, Pa, 15235
 Wills Surg Cntr Of Plymouth Mfg, 625 Ridge Pike Bldg B, Conshohocken, Pa, 19428
 Willson Herbert M, 1552 Juniper Ct, Herritage, Pa, 16148-0000
 Willson Kenneth, 2648 Leland St, Pittsburgh, Pa, 15214
 Wilmeth Clyde, 4846 Walnut St, Philadelphia, Pa, 19139
 Wilmington Trust Company, One Liberty Place 31st Floor, Philadelphia, Pa, 19103
 Wilmington Trust Company Cust, 29 Horseshoe Lane, Newtown Square, Pa, 19073-0000
 Wilmoth Eleanor, 102 Harriott, Oil City, Pa, 16301
 Wilner Kathryn, 206 Castle Shannon Blvd, Pittsburgh, Pa, 15228-2220
 Wilsey Steven P, 3350 Township Line Rd 2nd Fl, Drexel Hill, Pa, 19026-1925
 Wilsey Thomas, 4003 K Street, Philadelphia, Pa, 19124
 Wilshinsky Assoc Inc, 301 Penn Ave, Scranton, Pa, 18503
 Wilson A, 101 S Brodhead Rd, Aliquippa, Pa, 15001-2101
 Wilson Alvin, 2022 W 4th St, Chester, Pa, 19013
 Wilson And Silverstein Attorney, 2114 Locust Street, Philadelphia, Pa, 19103
 Wilson Andre, 401 Elwood Dr, Pittsburgh, Pa, 15235
 Wilson Andrew C, 925 Winder Drive, Bristol, Pa, 19007-0000
 Wilson Anna, 312 Lunar Ln, Moon Twp, Pa, 15108
 Wilson Anna M, Po Box 9163, Philadelphia, Pa, 19139-0000
 Wilson Annamarie, 4252 Terrace St, Philadelphia, Pa, 19128-5018
 Wilson Anne R, 1577 W Maple Ave, Langhorne, Pa, 19047-2047
 Wilson Arthur, Po Box 301, Amity, Pa, 15311-0601
 Wilson Ashley D, 249 Glenwood Rd, Dillsburg, Pa, 17019
 Wilson August I, 623 Arlington St, Tamaqua, Pa, 18252
 Wilson B Annette, 6032 Haverford Ave, Philadelphia, Pa, 19151-4348
 Wilson Barbara Ann, 3022 Vancroft St, Pittsburgh, Pa, 15219
 Wilson Barbara J, 579 Guilford St, Lebanon, Pa, 17046
 Wilson Bartlett C, 1028 Pittsburgh St Apt A, Springdale, Pa, 15144-1723
 Wilson Baum Agcy Inc, The Camry Building, N Huntingdon, Pa, 15642
 Wilson Benja M, 301 Wayne Hall, Harrisburg, Pa, 17104
 Wilson Bertha L, 3132 W Montgomery Ave, Philadelphia, Pa, 19121-2528
 Wilson Bianca E, 100 E Price St, Philadelphia, Pa, 19144
 Wilson Bryan, 37 W Market St, York, Pa, 17401-1225
 Wilson Bryan, Po Box G, Bowmansdale, Pa, 17008
 Wilson Bryan K, 112 Waldorf St, Pittsburgh, Pa, 15214
 Wilson Charlene, 5016 N 11th St, Philadelphia, Pa, 19141-3508
 Wilson Charles, 5742 Kemble Ave, Philadelphia, Pa, 19141-1209
 Wilson Charles, P O Box 2271, Wilkes Barre, Pa, 18703
 Wilson Charles C, 395 Buttermilk Road, Easton, Pa, 18042-9537
 Wilson Chris, Rr 2 Box 234, Conneautville, Pa, 16406
 Wilson Curtis J Jr., 431 S Ithan Ave, Rosemont, Pa, 19010
 Wilson Damien R, 2311 N Front St Rm 114, Harrisburg, Pa, 17110
 Wilson Dana A, 2433 Jefferson Ave, Washington, Pa
 Wilson Darrell, 19 E Selzer Street, Philadelphia, Pa
 Wilson David, Hc 1 Box 7, Cooksbury, Pa, 16217
 Wilson David, Star Route, Mount Pleasant, Pa, 15666
 Wilson David A, 383 Martin St, Philadelphia, Pa, 19128
 Wilson Dawn, Circle H Road, E Stroudsburg, Pa, 18301
 Wilson Denise, 3813 Olive St, Philadelphia, Pa, 19104
 Wilson Dennis, 129 B Rue Charmille, Fort Washington, Pa, 19034
 Wilson Dennis R, 507 N 4th St, Altoona, Pa
 Wilson Dollie, Rd #1, Lewistown, Pa, 17044
 Wilson Donnie, 137 Cornflower Ln., State College, Pa, 16803
 Wilson Dorian, Bravo Co 47, Crosby, Pa, 16724
 Wilson Douglas P, 361 Bent Twig Rd, Warren, Pa, 16365-1483
 Wilson Dwayne F, 98 Ringneck Drive, Harrisburg, Pa, 17112
 Wilson E G, 5831 Darlington Rd, Pittsburgh, Pa, 15217-1613
 Wilson Edward, 449 N Oakland, Sharon, Pa, 16146
 Wilson Edward J, Apt F, Philadelphia, Pa, 19129
 Wilson Elaine A, Rd 5 Box 23a, Williamsport, Pa, 17701-0000
 Wilson Elaine Ann, Rd 5 Box 23a, Williamsport, Pa, 17701
 Wilson Eliza, 1867 N Willington St, Philadelphia, Pa, 19121-3303
 Wilson Elizabeth, Philadelphia, Pa, 19107-0000
 Wilson Elizabeth A, Md, 0
 Wilson Elizabeth I, 1137 W Warren Road, West Chester, Pa, 19380-0000
 Wilson Elizabeth P, 6514 Kingseesing Avenue, Philadelphia, Pa, 19142-1907
 Wilson Emily M, 111 Center Ave, Uniontown, Pa, 15401-2411
 Wilson Ethel L, 4810 Partridge Dr, Reading, Pa, 19606
 Wilson Ethel Y, 145 Frost Rd, Gardners, Pa, 17324-8812
 Wilson F B, 8005 Cheltenham Avenue, Glenside, Pa, 19038-0000
 Wilson Fox, R D 1 Fox Den Acres Rd, New Stanton, Pa
 Wilson Francis, 1557 Stevens St, Philadelphia, Pa, 19149
 Wilson Francis, 160 Falls Tullytown Rd Apt, Levittown, Pa
 Wilson Francis, 324 Garden Rd, Springfield, Pa, 19064
 Wilson Frank, Summer Field Suites Rm 913, Malvern, Pa, 19355
 Wilson Frederick W, Downingtown, Pa, 19335
 Wilson Gail S, 35 Thomas St, Harrisburg, Pa, 17103
 Wilson Gary, Horsham, Pa, 19044
 Wilson Gen, 56 Lintel Drive, Mcmurray, Pa, 15317
 Wilson George, 407 Bausman St, Pittsburgh, Pa, 15210
 Wilson Gina Marie, P O Box 383, East Butler, Pa, 16029-0000
 Wilson Gladys P, 487 Naiwo Rd, Lewisberry, Pa, 17339
 Wilson Glenn, W17a 7657, Newfoundland, Pa, 18445-1000
 Wilson Glenn O, 765 Park Rd, Lansdale, Pa, 19446
 Wilson H Abram, 6032 Haverford Ave, Philadelphia, Pa, 19151-4348
 Wilson H Flock Inc, 16 N State St, Newtown, Pa, 18940
 Wilson Harry B Sr, 3116 Brighton St, Philadelphia, Pa, 19149-0000
 Wilson Hs Class Of 1972 Reunion Fund, C O Joy W Kreider Sec Treas, Sinking Spring, Pa, 19608
 Wilson Ian A, Rd4 Box 243a, Tyrone, Pa, 16686
 Wilson Inga, 1417 West Stiles St, Philadelphia, Pa, 19121
 Wilson Iola M, Box 195, Downingtown, Pa, 19335
 Wilson Isaac S, 2379 River Rd 35, Bainbridge, Pa, 17502-0000
 Wilson J, Po Box 572, Aliquippa, Pa, 15001-0000
 Wilson Jacquelyne, 1572 Robinson Ave, Willow Grove, Pa, 19090
 Wilson James, 113a Valley St Ext, Marysville, Pa, 17056-1421
 Wilson James, 1246 N Taney St Apt B, Philadelphia, Pa, 19121-4648
 Wilson James, 1622 Oxford St
 Wilson James, 5427 Youngridge Dr #19, Clairton, Pa, 15025
 Wilson James C, Rr 1, Saxonburg, Pa, 16056
 Wilson James Cust, 2379 River Rd 35, Bainbridge, Pa, 17502-0000
 Wilson James Iii P, 111 Center Ave, Uniontown, Pa, 15401-2411
 Wilson Janet R, Po Box G, Bowmansdale, Pa, 17008
 Wilson Jason P, 218 45th St Apt 3, Philadelphia, Pa, 19104
 Wilson Jean, C/O Heather Wilson, Southampton, Pa, 18966-0000
 Wilson Jean I, C-318 William Henry Apts, Malvern, Pa, 19355
 Wilson Jean M, P O Box 415, Beach Lake, Pa, 18405
 Wilson Jeanine, 2525 Welsh Road M1, Philadelphia, Pa, 19115
 Wilson Jeannette K, P O Box 901, Media, Pa, 19063-0901
 Wilson Jeffery, 4547 N Carlisle St
 Wilson Jeffrey, 209 Montgomery Ave, Norristown, Pa, 19401952
 Wilson Jennifer L, 0603 Nursing
 Wilson Jerry W, 205 Gilliland Pl, Pittsburgh, Pa, 15202-0000
 Wilson Jessie T, 4678 Hawthorne St, Philadelphia, Pa, 19124
 Wilson Joseph, 3921 Nantasket, Pittsburgh, Pa, 15207
 Wilson John, 540 Franklin Farms Rd, Washington, Pa, 15301
 Wilson John C, 12b Royal Court At Waterfront, York, Pa, 17402
 Wilson John C, 236 Warrior Rd, Drexel Hill, Pa, 19026-4922
 Wilson John E, 12923 Mount Olivet Rd, Felton, Pa, 17322
 Wilson John R, 1552 Juniper Ct, Herritage, Pa, 16148-0000
 Wilson John T Jr, 1137 W Warren Road, West Chester, Pa, 19380-0000
 Wilson Jonise, 1430 West Toronto, Philadelphia, Pa, 19132
 Wilson Joseph E, 221 Maypole Rd, Upper Darby, Pa, 19082
 Wilson Joseph Emerson, 2515 Meredith Street, Philadelphia, Pa, 19130
 Wilson Juanita, 1527 Blavis St, Philadelphia, Pa, 19140
 Wilson Julian R, 1577 W Maple Av, Langhorne, Pa, 19047-2047
 Wilson K E, 615 N 3rd St, Pottsville, Pa, 17901-0000
 Wilson Karen, 61 Dogwood Lane, Horsham, Pa, 19044
 Wilson Karen L, 73 Brighton Ct, Downingtown, Pa, 19335
 Wilson Kathleen M, Carlton House Apt #1513, Philadelphia, Pa, 19103
 Wilson Kathryn, 1801 Jfk Boulevard, Pittsburgh, Pa, 19103
 Wilson Kathryn B, 221 Maypole Rd, Upper Darby, Pa, 19082
 Wilson Kathryn M, 1500 Locust Apt 1405, Philadelphia, Pa, 19102
 Wilson Keith, 100 Oxford Drive, Monroeville, Pa, 15146
 Wilson Kelly, Spring Hill Farm, Easton, Pa, 18042
 Wilson Kelly A, 599 Hickory St, Meadville, Pa, 16335
 Wilson Kenneth, 1452 N Edgewood St, Philadelphia, Pa, 19151-4222
 Wilson Kenneth, 4114 Murray Ave #1f, Pittsburgh, Pa, 15217
 Wilson Kenneth R, P O Box 44, Waymart, Pa, 18472-0000
 Wilson Kevin, 3901 Manayunk Ave, Philadelphia, Pa
 Wilson Larry N., 521 Pine St, Phila, Pa, 19106
 Wilson Lauri M, 1029 E Philadelphia St, York, Pa, 17403-1122
 Wilson Lawrence, Po Box 477, East Brady, Pa, 16028
 Wilson Lawrence O, 2236 Tasker St, Philadelphia, Pa, 19145
 Wilson Lillian J, 2130 N 63rd St, Phila, Pa, 19151
 Wilson Lloyd, 3303 Fleming Ave, Pittsburgh, Pa, 15212-2129
 Wilson Lola, 330 Massasoit St, Philadelphia, Pa, 19113
 Wilson Loretta, 139b Columbia Ave, Vandergrift, Pa, 15690
 Wilson Lyaer, 35 A Mcclellan St, Reading, Pa, 19611
 Wilson Lyndsie E, 1512 S Broad St, Phila, Pa, 19146

Wilson Mabel L, 527 Sunnyside Ave, East Pittsburgh, Pa, 15112
Wilson Mable, 173 Northcrest Acres, Lebanon, Pa, 17046
Wilson Maggie, 4454 N Uber St, Philadelphia, Pa, 19140-1008
Wilson Marc, 3310 Race St, Philadelphia, Pa, 19104
Wilson Margaret, 252 E Walnut Ln, Philadelphia, Pa, 19144
Wilson Margaret, 26 Kokomo Ave, Hummelstown, Pa, 17036-1113
Wilson Margaret, One North Dekalb Street, Norristown, Pa, 19401
Wilson Margaret A, 2141 Newville Rd, Carlisle, Pa, 17013
Wilson Margaret B, 125 Ida Dr, Glenshaw, Pa, 15116-0000
Wilson Marie A, 13 Fitzwatertown Rd, Willow Grove, Pa, 19090-3028
Wilson Mark N, 208 Forsythe Rd, Mars, Pa, 16046-2006
Wilson Mary, 610 Whitney 1st Fl, Pittsburgh, Pa, 15221
Wilson Mary J, Penllyn Pike, Blue Bell, Pa, 19422
Wilson Mary L, 2278 Locust Dr, Lansdale, Pa, 19446-0000
Wilson Mary L, 315 Main St, Sharpsville, Pa, 16150-0000
Wilson Merritt, Apt 2209, Pittsburgh, Pa, 15206
Wilson Michael P, 237 E Springfield Rd, Springfield, Pa, 19064-0000
Wilson Michael T, 355 Morado Dwellings, Beaver Falls, Pa, 15010
Wilson Minnie, 216 Vernon St, Media, Pa, 19063
Wilson Minnie M, 216 Vernon St, Media, Pa, 19063
Wilson Monica, 625 Kennedy Ave, Johnstown, Pa, 15901
Wilson Monique, 3310 Township Line, Chester, Pa, 19013-0000
Wilson Morgan, 4335 Brown Street, Philadelphia,
Wilson Myisha Maria, 2400 N Broad St, Philadelphia, Pa, 19132
Wilson Naomi, 2127 Rose St, Pgh, Pa, 15219
Wilson Natalie R, 209 Harrison Ave, Avalon, Pa, 15202-2317
Wilson Nora R, 449 N Oakland, Sharon, Pa, 16146
Wilson Patricia B, 320 Dickenson St, Philadelphia, Pa, 19147
Wilson Patricia J, 72 Partridge Cir, Carlisle, Pa, 17013
Wilson Pettus Tr, 3144 Clifford St, Philadelphia, Pa, 19121
Wilson R, 3103 Adams Way, Ambler, Pa, 19002-3740
Wilson Raymond, 4802 Columbo St, Pittsburgh, Pa, 15224
Wilson Raymond S, Rr4 Boe 115, Sugar Grove, Pa, 16350-0000
Wilson Rheuben N, 3040 East Prospect Rd, York, Pa, 17402
Wilson Rhoda Margaret, 308 High Sierra Cir, Pittsburgh, Pa, 15241-1769
Wilson Richard, Horsham, Pa, 19044
Wilson Richard H, Rd 5 Box 527, Coatesville, Pa, 19320-9805
Wilson Robert, 6400 Bristol Pike, Levittown, Pa, 46574
Wilson Robert Jr, 26 E Providence Rd, Yeadon, Pa, 19050-2832
Wilson Robert Jr, 3737 Pitt Pl, Philadelphia, Pa, 19114
Wilson Robert L, Rr 1 Box 631, Duncannon, Pa, 17020
Wilson Robert N, 5898 Overlook Dr, Erie, Pa, 16505-0000
Wilson Robin, 1615 Montier Street, Pittsburgh, Pa, 15221-1635
Wilson Robt, 582 Acorn St, Philadelphia, Pa, 19128
Wilson Robyn A, 4811 Sweetvriar Drive, Harrisburg, Pa, 17111
Wilson Rod, 2811 Darlington Rd, Beaver Falls, Pa, 15010
Wilson Rusty, 604 S Washington Sq Apt 2215, Philadelphia, Pa, 19106-4127
Wilson Ruth, 4111 Salem St, Philadelphia, Pa, 19124-4624
Wilson Ryscheda M, 1702 N Lambert St, Phila, Pa, 19121
Wilson Samuel, 2559 N 29th St, Philadelphia, Pa, 19132
Wilson Sanford A, 74 Deerford Drive, Lancaster, Pa, 17608
Wilson Sara, 937 N Evans St, Pottstown, Pa, 19464
Wilson Selene A, 733 Mill Grove Dr, Norristown, Pa, 19403-2186
Wilson Sharon L, 235 South College Street, Carlisle, Pa, 17013-3755
Wilson Shawn P Ent, , Erie, Pa, 16502
Wilson Shawna M, 2147a Newville Road, Carlisle, Pa, 17013
Wilson Stepfon L, Berwyn, Pa, 19312
Wilson Stephen, 1 Glen Oaks, White Haven, Pa, 18661
Wilson Steven A Jr, 125 Forest Avenue, Ambler, Pa, 19002
Wilson Susan L, 1373 Abbey Way, Bensalem, Pa, 19020
Wilson Tamara Norvette, 1323 Trim Tree Road, Indiana, Pa, 15701-5927
Wilson Tanya D, 558 North 17th Street 2 R, Philadelphia, Pa, 19130
Wilson Terri, 154 N Congress Street, Newtown, Pa, 18940
Wilson Thomas A, 1420 Walnut St 11th Fl, Philadelphia, Pa, 19102-0000
Wilson Timothy A, 741 Georgetown Rd, Ronks, Pa, 17572
Wilson Toni T, 2549 Wadsworth Street Apt, Pittsburgh, Pa, 15213
Wilson Tyquaine Vashan, 2721 10th Avenue, Beaver Falls, Pa, 15010
Wilson Vaughn S, 706 Istave, Williamsport, Pa, 17701
Wilson Walter A, 605 Lenhart Avenue, Irwin, Pa, 15642
Wilson Ward L, 235 S College St, Carlisle, Pa, 17013-3755
Wilson Wesley, 2915 Garbett Avenue, McKeesport, Pa, 15132
Wilson William F, 8707 Marigold Place, Phila, Pa, 19136
Wilson William G, P O Box 30014, Philadelphia, Pa, 19103
Wilson William L, 7611 St. Martins Lane, Philadelphia,
Wilson William P Estate, Attn David S Posner, Washington, Pa, 15301-6918
Wilsons Associates Inc, Address Undeliverable 4 19 01
Wilsons Leather, 1500 W Chestnut St Apt 414, Washington, Pa, 15301-5864
Wilsons Pharmacy, 4101 Penn Avenue, Pittsburgh, Pa, 15224
Wilt Barbara J, 1959 Bellemeade Dr, Altoona, Pa, 16602
Wilton Caterers, Jct Of 17 M And 6 1/2 Statio Rd, Congers, Ny, 10920
Wilton Marie, 125 S Delaware Drive, Easton, Pa, 18042
Wimberly Frank M, 104 S 13th St, Allentown, Pa, 18102
Wimer Walter P, 96 Lenox Road, Wayne, Nj, 7470
Wimes Clyde A, 5601 Spruce St # 1, Philadelphia, Pa, 19139-3936
Wimmer Dean, 829 Clemens Rd, Telford, Pa, 18969
Wimmer Michael, 2920 Michele Dr, Norristown, Pa, 19403-4138
Winaught Jeffrey A, 210 Camp Ave, Braddock, Pa, 15104
Winaught Joyce E, 210 Camp Ave, Braddock, Pa, 15104
Wincey Robert J, C/O Chemical Bk By Pass Tracer, South Williamsport, Pa, 17701-0000
Winchell Co, Attn Carl Schaefer, Philadelphia, Pa, 19107-0000
Winchester John C, 1250 Ash Ln, Lebanon, Pa, 17042
Winchester Mil, West Chester, Pa, 19380
Winchester William F, Unit E-11, Phila, Pa, 19128
Wind Run Apartments, Horsham, Pa, 19044
Windber Hospital, 600 Somerset Ave, Windber, Pa, 15963-1331
Windbiel Jerry C, 1100 Gravel Pike, Schwenksville, Pa, 19473
Winder Jeffrey J, 525 Wayne Dr, King Of Prussia, Pa, 19406
Winder Melinda, Rr 1, Hop Bottom, Pa, 18824
Windermen Lee, 210 Martins Run, Media, Pa, 19063
Windermen Michael E, 210 Martins Run, Media, Pa, 19063
Windham Lillian A, 14107 Cornerstone Dr, Yardley, Pa, 19067
Windisch August J, 206 E Elizabeth St, New Castle, Pa, 16101
Windish Germaine H, 4140 Markland St, Philadelphia, Pa, 19124
Windolph Lucie M, Rd 1, Chester Springs, Pa, 19425
Window Man, P O Box 221, Freeburg, Pa, 17827-0221
Windows 95 Special Promo, Po Box 810, Buffalo, Ny, 14207
Windsor Beach Technologies Inc, 1525 East Lake Rd, Erie, Pa, 16511
Windsor Kim A, 362 Powell Rd, Springfield, Pa, 19064
Windsor Park Books & News, 5252 Simpson Ferry Road, Mechanicsburg, Pa, 17055
Windsor Pathology Assoc, 5316 William Flynn Hwy 3rd Fl, Gibsonia, Pa, 15044-0000
Windsor Russell, 2929 Unruh Ave, Philadelphia, Pa, 19149
Windsor Securities, 1 Belmont Avenue #519, Bala, Pa, 19004
Windstein Stephen Nmi, 3738 Churchview Ave, Pittsburgh, Pa, 15236-1120
Windup Inc, Po Box 550, Ithaca, Ny, 14851
Windwehr Jason, Or Farther Notice Of Ct, Warminster, Pa, 18974
Windy City, Horsham, Pa, 19044
Windy Hill Hosp, Horsham, Pa, 19044
Wine Gerald Jr, Gerald E Wine Jr, Hanover, Pa, 17331
Wineberg Leslie K, 1815 Jfk Blvd, Philadelphia, Pa, 19103
Wineland Jesse M, 1105 2nd Street, Altoona, Pa, 16601
Wineland Mary B, 911 Green Ave, Altoona, Pa, 16601
Wineland Robert E, 148 Mardi Gras Dr, Pittsburgh, Pa, 15239
Winemiller Brian K, 3903 Apple St, Red Lion, Pa, 17356
Winemiller Marcia L, 1037 S Queen Street, York, Pa, 17403
Winemiller Sean, Inst #Ep1576 Box 200, Camp Hill, Pa, 17001
Winemiller Troy D, 27 N Cameron St, Harrisburg, Pa, 17101
Winery At Wilcox The, 39 Mefferts Run Rd, Wilcox, Pa
Wines Ellen, 6510 Algard St, Philadelphia, Pa, 19135
Winey Anna, 10 Winey Avenue, Middleburg, Pa, 17842
Winfield Jeryl, Po Box 1547, Albrightsville, Pa, 15227-1146
Winfield Marguerite, 1529 W Butler St, Philadelphia, Pa, 19140
Winfield Medical, Po Box 641622, Pittsburgh, Pa, 15264
Wing Raymond W, 5207 W Berks St, Philadelphia, Pa, 19131
Wing Tai Trading Company, Horsham, Pa, 19044
Wing Wah Chinese Restaurant In, 4524-26 New Falls Rd, Levittown, Pa, 19056
Wingait Farm Inc, 4223 Glenview St, Philadelphia, Pa, 19135
Wingait Farm Inc, 4223 Glenview Street, Philadelphia, Pa, 19135
Wingard Barry, 410 Eloise St, Pgh, Pa, 15212
Wingard Ginggi, 61 Buttonwood Drive, Exton, Pa, 19341
Wingard Kimberly S, 250 N State Line, Greenville, Pa, 16125
Wingate Barbara, 1 Maloney Bldg, Phila, Pa, 19130
Wingate Estella, 2437 N Napa St, Philadelphia, Pa, 19132
Wingert Charles, 3602 Reiland St, Pittsburgh, Pa, 15227-1146
Wingert Fern B, 3602 Reiland St, Pittsburgh, Pa, 15227-1146
Wingert Glen D, 4231 Lighthouse Rd, Chambersburg, Pa, 17201-8875
Wingert Henry, Po Box 119, Punxsutawney, Pa, 15767
Wingert J Paul, Box 4 Oak Knoll, Hollidaysburg, Pa, 16648
Wingert Virginia, Po Box 119, Punxsutawney, Pa, 15767
Wingett Claire P, 36 Kiltie Dr, New Hope, Pa, 18938
Wingo Anne, 611 Chrysler St, Pittsburgh, Pa, 15226
Wingo Ruth T, 50 7th Ave, Conshohocken, Pa, 19428-0782
Wingrove John, 405 N Mercer St, Berwick, Pa, 18603-2734
Wings, 1006 Jenny Lind St, McKeesport, Pa, 15132-4026
Winniecki Eugene, 9372 Clark St, Philadelphia, Pa, 19115
Winitzky Frances, Foxcroft Square Apts 101, Jenkintown, Pa, 19046
Wink Greenard, 1520 Orthodox St, Philadelphia, Pa, 19124
Wink Mildred Estate, 329 Wheatland Ave, Reading, Pa, 19607
Winkelmann Alan E, 905 Dublin Road, Dublin, Pa, 18917
Winkelspecht Ethel M, Lakeview Terrace Office, Fairless Hills, Pa, 19030-3498
Winkelspecht Ethel T, 401 S Bellevue Ave Apt, Pennel, Pa, 19047
Winker Susan, 5344 Wolfe Dr, Pittsburgh, Pa, 15236
Winkey Sharlene, 502 Victoria Dr, Coatesville, Pa, 19320
Winkfield William E, 951 Stotler Rd, Pittsburgh, Pa, 15235
Winkleman Elizabeth, 236 N Railroad St, Allentown, Pa, 18102
Winkleman Ernest, 319 Club Hill Rd, Galeton, Pa, 16922
Winkler Mary R, 1072 Cherry Lane, Southampton, Pa, 18966
Winklmann Joseph Jr., 5 Verona, Pittsburgh, Pa, 15235
Winks Marta L, 718 Windvue Dr, Pgh, Pa, 15205
Winland Penelope Mclaughlin, 70 Windsor St, Washington, Pa, 15301-6052
Winn & Murray, C/O Vicki Ellen Herr, Media, Pa, 00000-0000
Winn Mitchell, 154 Wright St, Philadelphia, Pa, 19127
Winne Diane R, 712 Duncan Ave, Pittsburgh, Pa, 15237
Winneccor Ronda, , Pittsburgh, Pa, 15219
Winner Development Company Inc, 32 W State St, Sharon, Pa, 16146
Winner Joan, 249 Ferguson Ave, Shavertown, Pa, 18708-0000
Winod K Bhutani Md, 306 Spruce Street, Philadelphia, Pa, 19107
Winokur Frances, Pollock House, Phila, Pa, 19152
Winokur Max, Pollack House, Phila, Pa, 19152
Winola Inn Inc, Po Box 5, Lake Winola, Pa, 18625
Winovich Robert Cust, 1710 Hawthorne Cir, Oakdale, Pa, 15071-1069
Winovich Robert T, 1710 Hawthorne Cir, Oakdale, Pa, 15071-1069
Winsenbigler Nathan, 40 Belle Drive, Carlisle, Pa, 17013
Winslow Douglas B, 4317 Stanley Street, Pittsburgh, Pa, 00000-0000
Winslow Emergency Med Svc, Po Box 1702, Bensalem, Pa, 19020-0000
Winsock Wm W, 344 E Thomas St, Wilkes Barre, Pa, 18705
Winsor Rest, C O Hilda M Dehart,
Winstar Telebase Inc, 1150 First Avenue, King Of Prussia, Pa, 19406
Winstead Sharon J, 7026 Mt Vernon St, Pittsburgh, Pa, 15208-0000
Winston Curtis L, 5546 Belmar Terrace, Philadelphia, Pa, 19143
Winston Kelly, 7041 Radbourne Rd, Upper Darby, Pa, 19082
Winston Leonard, 1141 Walnut St, Chester, Pa
Wint Krystal, 285 First St Apt 2d, Ambridge, Pa, 15003
Wint Leo C, 747 Church Die Rd, Windber, Pa, 15963
Winter Annie, 48 Pittscoal Blvd, Pittsburgh, Pa, 00000
Winter Barbara L, 1297 Gravel Pond Rd, Clarks Summit, Pa, 18411-9480
Winter Bruce Jr J, 256 N 4th St, Perkasia, Pa, 18944
Winter Catherine, 4562 Paethorp Street, Phila, Pa, 19140-0000
Winter Charles R, 80 Schoolhouse Rd, Lancaster, Pa, 17603
Winter Esther, 526 Hemlock, Coraopolis, Pa, 15108
Winter Eugene, 90 E 1st St, Larksville, Pa, 18651
Winter Henry G, 158 Chelford Crescent
Winter John A, 4111 Walnut St. Apt. 611, Philadelphia, Pa, 19104
Winter John R, 846 Tyson Ave, Philadelphia, Pa, 19111

Winter Kyle, 6 Barbara Lane, Havertown, Pa, 19083
 Winter Lillian, Rr 1 Star Route, Etters, Pa, 17319
 Winter Richard E, 1200 Cochran Mill Rd, Pittsburgh, Pa, 15236
 Winter Sam, Rittenhouse Plaza Apt 16d, Philadelphia, Pa, 19103
 Winter William, 4205 Haverford Ave, Philadelphia, Pa, 19104
 Winterbottom Laura, 521 E Bringham St, Philadelphia, Pa, 19144
 Winterbottom William A, 6300 Greene St, Philadelphia, Pa, 19144-2510
 Winterer Catherine, 5041 North Franklin, Philadelphia, Pa, 19120
 Wintermeyer Elizabeth, 325 Anchor Rd, Elizabethtown, Pa, 17022-1808
 Wintermyer Brenda S, 4444 Miller Drive, Mount Joy, Pa, 17552
 Winters Amber, 55 Private Dr, Phillipsburg, Pa, 16866
 Winters Brian, 40 Bittersweet Rd, Levittown, Pa, 19057
 Winters Christopher L, 508 Vallamont Drive, Williamsport, Pa, 17701
 Winters Daniel Sr., 450 Whealan Street S.W., Palm Bay, Fl, 32908
 Winters Elizabeth A, 119 Valley Forge Dr, Cranberry Twp, Pa, 16066
 Winters Esther M, 41 S Market St, Elizabethtown, Pa, 17022-2308
 Winters Ethel, Box 306, Duncansville, Pa, 16635-0306
 Winters Flooring, York, Pa, 17402
 Winters Fred, Po Box 2192, Boothwyn, Pa, 19061
 Winters George, 1297 Gravel Pond Rd, Clarks Summit, Pa, 18411-9480
 Winters George, Po Box 186, Intercourse, Pa, 17534
 Winters Judy C, 450 Domino Lane Apt B2, Philadelphia, Pa, 19128-0000
 Winters Margaret, 88 Levittown Pkwy, Levittown, Pa, 19054
 Winters Nycole M, 901 Park Mnr, Monessen, Pa, 15062
 Winters Rickey A, Rr 1 Box 127c, Penfield, Pa, 15849-9732
 Winthrop Judith A, 6317 Callowhill St, Philadelphia, Pa, 19151-4125
 Winton Consolidated Cos, Box 20, Winton, Pa, 18434-0000
 Wipf Christina, Flat 2 16 Causton Rd London En
 Wipperman John D, 560 Engle Road, Industry, Pa, 15052
 Wipperman Sharon A, 560 Engle Road, Industry, Pa, 15052
 Wire Products Company Inc, Horsham, Pa, 19044
 Wireless Spectrum Services Inc, Attention Linda Light, Quaker Town, Pa, 18951-2107
 Wireless Verizon, Po Box 8585, Philadelphia, Pa, 00000-0000
 Wireman Dave A, 200 W Broad St, Quakertown, Pa, 18951
 Wireman Geraldine R, 3201 Saxon Pl, Philadelphia, Pa, 19114
 Wirganowicz Phil Dr, Silverstein Pavilion 2, Philadelphia, Pa, 19104
 Wirck Rick K, 215 Railroad Street, Hooversville, Pa, 00000-0000
 Wirster Gumelda C, 504 Center Avenue, Butler, Pa, 16001
 Wirt Lena B, 118 N 30th St, Camp Hill, Pa, 17011-2908
 Wirth Albert R, 421 E Wahsington Blvd, Grove City, Pa, 16127-1937
 Wirth Mike, 1150 1st Ave # 2000, King Of Prussia, Pa, 19406
 Wirth Sandra, 2411 Tracy Cir., Harrisburg, Pa, 17112-0000
 Wirth Selma, 1150 1st Ave # 2000, King Of Prussia, Pa, 19406
 Wirtz Josephine C, 226 E Lincoln Ave, Mcdonald, Pa, 15057
 Wisbith Stanley M, 43 Fifth Ave, Koppel, Pa, 16136-0000
 Wisconsin Dept Of Revenue, Horsham, Pa, 19044
 Wisdo Brian J, 1102 Ashridge C, Ambler, Pa, 19002
 Wisdo Brian J, 1102 Ashridge Ct, Amler, Pa, 19002
 Wisdo Terry M, 1003 Saint Michaels Ct, Chester Springs, Pa, 19425-8705
 Wise Amie, 697 S Hampton Waterford, York, Pa, 17402
 Wise Ann, 1474 Gravel Road, Seneca Falls, Ny, 13148
 Wise Barry D, Berwick, Pa, 18603-5343
 Wise Bruce, 3215 Penhurst St, Phila, Pa, 00000
 Wise Courtney, 1938 Penn St, Harrisburg, Pa, 17103
 Wise Deborah L, 7677 Creager Rd, Waynesboro, Pa, 17268
 Wise Dorothy, 811 East Walnut St, Lewistown, Pa, 17044
 Wise Eleanor G, 227 Beech Rd, Butler, Pa, 16001-1903
 Wise Eyes Inc, 954 Logan Valley Mall, Altoona, Pa, 16602
 Wise Eyes Optical, 329 East Chestnut St., Mifflinburg, Pa, 17844
 Wise Financial Group Inc, 4201 Tilghman Street, Allentown, Pa, 18104
 Wise Gerald, 601 Hillside Village, Catawissa, Pa, 17820
 Wise Gerald, Marshall Way, Mars, Pa, 16046
 Wise Graphics, 109 Arch St, Philadelphia, Pa, 19106-2003
 Wise James C, 1464 Beers School Rd, Coraopolis, Pa, 15108
 Wise James E, Po Box 60102, Philadelphia, Pa, 19102
 Wise Jane E, 2040 W Greenleaf St, Allentown, Pa, 18104-4048
 Wise Jay Paul, 1474 Gravel Road, Seneca Falls, Ny, 13148
 Wise Margie T, 2107 Cambridge Court, Cranberry Township, Pa, 16066-7101
 Wise Mary C, 3801 Delta Rd, Airville, Pa, 17302-0000
 Wise Mary R, 1013 Glen Rd, Wallingford, Pa, 19086
 Wise Paul Iii L, 128 Ashley Dr, Ephrata, Pa, 17522
 Wise Percy, 181 Charles Road, Lancaster, Pa, 17603
 Wise Ray R, 234 E King St, Lancaster, Pa, 17602
 Wise Richard L, 4661 Gahwiler Rd, Auburn, Ny, 13021
 Wise Robert H, 1013 Glen Rd, Wallingford, Pa, 19086
 Wise Ruth M, 11622 Gifford Ave, Phila, Pa, 19116
 Wise Software Computer Pro, Horsham, Pa, 19044
 Wise Steven M, 208 Liberty Bell Circle, Downingtown, Pa, 19335
 Wise T, 515 Sprinview Lane, Springfield, Pa, 19064-3620
 Wise Todd, 303 Walnut Street, Homestead, Pa, 15120
 Wise William R, Po Box 237, Berwick, Pa, 18603
 Wiseley Mary M, 1 Franklin Town Bl, Philadelphia, Pa, 19103
 Wiseman Marcia, 9352 Hoff St, Philadelphia, Pa, 19115-4707
 Wisner Lorraine A, 25 Hoffman Dr, Binghamton, Ny, 13901
 Wishard C Max, Rr 11, York, Pa, 17406-9811
 Wishart Walter, 515 Penguin Drive, Bensalem, Pa, 19020
 Wishnfsky Brenda, 528 E Mahanoy Ave, Mahanoy City, Pa, 17948-0000
 Wishner Connie, Apt 17d, New York, Ny, 10128
 Wishner Elizabeth, Susquehanna Hall Room 403, York, Pa, 17403
 Wisinski Colette, 2514 East Grandview Blvd, Erie, Pa, 16510
 Wiskey Dicks Inc, 4630 Umbria St, Phila, Pa, 19127
 Wiskman David M Cust, 1152-A Elk St, Franklin, Pa, 16323
 Wiskman Shannon, 1152-A Elk St, Franklin, Pa, 16323
 Wisler John R, 4 Chestnut Ln, New Hope, Pa, 18938
 Wismer Debra J, 8757 S Loop Rd, Slatingside, Pa, 18080
 Wismer Matthew G, 104 E Third St, Trappe, Pa, 19473-1108
 Wisner William, 55 Winding Way, Boothwyn, Pa, 19061
 Wisneski Stanley C, Vermilion Bay, Pa
 Wisneski Belle, 1036 Unruh Ave, Philadelphia, Pa, 19111-4820
 Wisniewski Andrew M, 34 Viewmont St, Latrobe, Pa, 15650
 Wisniewski Betty, Lock Haven University, Lock Haven, Pa, 17745
 Wisniewski Crystal, 101 Sherwood Dr, Edinboro, Pa, 16412
 Wisniewski Frank, C/O Lisa Vasko, Turtle Creek, Pa, 15145
 Wisniewski John, 2054 Woodward Ave, Pittsburgh, Pa, 15226
 Wisniewski Joseph, 1151 Brown Ave, Erie, Pa, 16502
 Wisniewski Regina M, 3761 Brownsville Road, Pittsburgh, Pa, 15227-3554
 Wisniewski Sherry L, 641 Moss Street, Reading, Pa, 19604-2625
 Wisnom Daniel P, 4700 Nottingham Way, Doulestown, Pa, 18901-0000
 Wisnom Partick M, 482 Cypress Drive, Moon Twp, Pa, 15108-1309
 Wisocky Theodore S, 435 Lehigh Ave, Palmerton, Pa, 18071
 Wisor Joseph R, 116 West College Avenue, Yardley, Pa, 19067-0000
 Wissahicken Valley Inc., 9060 Ridge Ave., Philadelphia, Pa, 19128-0000
 Wissahickon Class Of 72, 218 Styer Road, Glenmoore, Pa, 19343
 Wissahickon Homes Inc, 3590 Gypsy Lane, Philadelphia, Pa
 Wissahickon Mountain Spri, 10447 Drummond Road, Philadelphia, Pa, 19154
 Wissahickon Road Runners Club, C O F Young, Phila, Pa, 19128
 Wissahickon Spring Water Inc, 10447 Drummond Road, Philadelphia, Pa, 19154
 Wissahicron Tile Co Inc, 452 Conarroe Street, Philadelphia, Pa, 19128-0000
 Wissel Daniel F, Box 471, Mars, Pa, 16046-0471
 Wissenbach L E, 115 Beisner Ave, Pittsburgh, Pa, 15227
 Wisser Michael M, 3160 Mohawk Dr, Gibsonsia, Pa, 15044
 Wisser William O Sr., Rr 2 Box 2859, Fogelsville, Pa, 18051-9802
 Wissingers Pharmacies, 1264 Old Rt 220 N, Altoona, Pa, 16635
 Wissingers Pharmacy, 1264 Old 220 N Business, Duncansville, Pa, 16635
 Wissingers Pharmacy, 2032 East Pleasant, Altoona, Pa, 16602
 Wissingers Pharmacy, 431 E 25th Ave, Altoona, Pa, 16602
 Wissingers Pharmacy, 920 31st St, Altoona, Pa, 16601
 Wissinoming Council Degree Of, 2608 S Mole St, Philadelphia, Pa, 19145-4608
 Wissinoming Volunteer 1st Aid Corp, 6179 Hegerman St, Philadelphia, Pa, 19135-3711
 Wissler Chrysler & Jeep, 179 West Ridge Road, Elizabethtown, Pa, 17022
 Wissler Holly, 421 Drytown Rd, New Park, Pa, 17352
 Wissler Robert, 429 S 15th St, Harrisburg, Pa, 17104-1838
 Wistar Institute, Microscopy Laboratory, Philadelphia, Pa, 19104
 Wisthoff Barb, 1191 Shady Grove Way, West Chester, Pa, 19382-0000
 Wiswesser George Md, 1150 Berkshire Blvd #240, Wyomissing, Pa, 19610
 Wiswesser Jeffrey T, 1529 Dewey Ave, Northampton, Pa, 18067
 Witalec Stanley R, 4415 Almond St, Philadelphia, Pa, 19137
 Witalec Wanda V, 4415 Almond St, Philadelphia, Pa, 19137
 Witbeck Andrea, 311 S Hanover St, Pottstown, Pa, 19464
 Wittchell Stephen, 36 Niagara Pier, Erie, Pa, 16507-0000
 Witchey Josephine, 311 N Spring Garden St, Ambler, Pa, 19002
 Wittczak Anthony M, Po Box 1088, Dublin, Pa, 18917
 Witherite David Charles, 111 Fairbrook Drive, Pa Furnace, Pa, 16865
 Witherow Patricia, C/O Pittsburgh National B, Pittsburgh, Pa, 15265-4567
 Witherow Sally, 518 Bassett Dr, Bethel Park, Pa, 15102-3208
 Withers Fred, Philadelphia, Pa, 19104
 Withers Shirley M, 421 Berrysburg Rd, Millersburg, Pa, 17061
 Witherspoon John E Ii, 2019 Spring Hill Rd, Pittsburgh, Pa, 15243-1415
 Witherspoon Blanche, 1424 Norvell, Pittsburgh, Pa, 15221-1706
 Witherspoon John, C/O Philadelphia Nursing Home
 Witherspoon John E, 2019 Spring Hill Rd, Pittsburgh, Pa, 15243-1415
 Witherspoon John E Iii, 2019 Spring Hill Rd, Pittsburgh, Pa, 15243-1415
 Witherspoon Joseph, 18 W Maplewood Mall, Philadelphia, Pa, 19144
 Withrop Judith, 238 N 14th, Harrisburg, Pa, 17103
 Withrow Krystina M, 75 Sragmoore Drive, York Haven, Pa, 17370
 Withrow Leroy, 2022 Dickinson St, Philadelphia, Pa, 19146
 Witkisi Stephen, 124 Fieldstone Way, Mountaintop, Pa, 18707
 Witka G, P O Box 1318, State College, Pa, 16804-1318
 Witkowski Henry J, 909 Troupe Rd, Harborcreek, Pa, 16421-1098
 Witkowski Marie, 47 Price St, Kingston, Pa, 00000
 Witkowski Shelly, 501 W 4th, Mt Carmel, Pa, 17851-1842
 Witman Cheryl A, 509 Second Mountain Road, Orwigsburg, Pa, 17961
 Witman Elizabeth J, 30 N Grant St, Manheim, Pa, 17545
 Witman Elizabeth J, 30 Norht Grant St, Manheim, Pa, 17545
 Witmer Amy, 1019 Buttonwood Dr, Harrisburg, Pa, 17109-5308
 Witmer Charles S, 310 Stevens Court, Philadelphia, Pa, 19111
 Witmer Charlotte, 310 Stevens Court, Philadelphia, Pa, 19111
 Witmer David L, 1029 Broadway, Hanover, Pa, 17331
 Witmer David S, 638 Oak Street, Lebanon, Pa, 17042
 Witmer Harry, 461 E Market St, Williamstown, Pa, 17098
 Witmeyer Clifton L, 866 N 6th St, Reading, Pa, 19601
 Witney Anne Marie, 9514 Rising Sun Ave, Philadelphia, Pa, 19115-3008
 Witney Michael Dr, 9514 Rising Sun Ave, Philadelphia, Pa, 19115-3008
 Witsen Ryan, 2104 Royal Ct, Limerick, Pa, 19468-1379
 Witt Albert B, 6315 Forbes Ave Apt 902, Pittsburgh, Pa, 15217
 Witt Carol G, 220 Division St., Kingston, Pa, 18704
 Witt Charles G, 1103 Mt Royal Blvd, Pittsburgh, Pa, 15223
 Witt Gateway Inc, 5860 Centre, Pittsburgh, Pa, 15206
 Witt Harald, 7810 Katy Fwy, Houston, Pa, 15342
 Witt Hillary, Pa
 Witt Jerry A, 1103 Mt Royal Blvd, Pittsburgh, Pa, 15223
 Witt Joyce, Rr 4 Box 631, Hollidaysburg, Pa, 16648-9615
 Witt Kaly N, 122 E Oak St, Palmyra, Pa, 17078
 Witt Marion L, 6315 Forbes Ave Apt 902, Pittsburgh, Pa, 15217
 Witt Matthew P, Horsham, Pa, 19044
 Witt Robert, 124 Cambridge Rd, Bethel Park, Pa
 Witt Stacye, 202 Twin Oaks Dr, Perkaspie, Pa, 18944
 Witte David G, 1217 Columbia Avenue, Lansdale, Pa, 19446
 Witte George W, 105 Edgehill Rd, Bala Cynwyd, Pa, 19004
 Wittels And Karabel Berks Family Practice, 730 N Fifth St, Reading, Pa, 19607
 Wittels William David, 520 E Durham St, Philadelphia, Pa, 19119-1224
 Witten Edward, Horsham, Pa, 19044
 Wittenberg Kimberly, 1150 Meadowbrook Rd, Abington, Pa, 19001
 Wittenbreder Denise M, 703 5th St, Dunmore, Pa, 18512-2845
 Witter Florence, 5920 Lewisberry Rd, Dover, Pa, 17315
 Witter George, 5920 Lewisberry Rd, Dover, Pa, 17315
 Witter Morgan S, Fbo Theodore Teplick 616-01365, Philadelphia, Pa, 19103
 Witters Matthew, 2529 Horsham Road N4, Hatboro, Pa, 19040
 Wittthoft Bonita F, 111 Dean Street, West Chester, Pa, 19382-3316
 Wittig Brian, 817 West College Ave, State College, Pa, 16801
 Wittig Diana K, 1706 S 9th St, Philadelphia, Pa, 19148-166
 Wittig Gary C, 1706 S 9th St, Philadelphia, Pa, 19148-1662
 Wittlin Charles, 213 Smithfield Street, Pittsburgh, Pa, 15222
 Wittlinger Shirley, No Known Address, Xxxxx, Pa, 99999

Wittman L M, 18 N Chapel Dr, Wexford, Pa, 15090
 Wittman L Michael, 291 S Chapel Dr, Wexford, Pa, 15090-8836
 Wittman Mildred, 291 S Chapel Dr, Wexford, Pa, 15090-8836
 Wittmann John C, 5 Centinel Rd, Newtown, Pa, 18977
 Wittmer Mary M, R R 2, Brookville, Pa, 15825-9113
 Wittner Seth, 8040 Rowland Avenue, Philadelphia, Pa, 19136
 Wittner Suzanne Cust, 265 S Peck Dr, Beverly Hills, Ca, 90212
 Wittorff William D, Box 725, Kimberton, Pa, 19442
 Witts John W, 107 Laurel Acres Dr, Milford, Pa, 18337
 Witzel Frederick E, Douglassville, Pa, 19518
 Witzel Nancy R, Po Box 27, Fogelsville, Pa, 18051
 Wivagg William E, 605 Stokes Dr, Elizabeth, Pa, 15037-1029
 Wivell Kimberly L, 204, Kng Of Prussia, Pa, 19406
 Wixted Thomas Jr, 604 Fountain St, Philadelphia, Pa, 19128
 Wiza Norman T, Apt 22, Philadelphia, Pa, 19152
 Wiznitzer Paul, 4029 Walnut Street, Philadelphia, Pa, 19104-3513
 Wkva Am, Box 432 1 Juaniata St, Lewistown, Pa, 17044
 Wlc Studios Inc, 1458 Federal Dr, Downingtown, Pa, 19335
 Wlc Studios Inc, 1458 Federal Drive, Downingtown, Pa, 19335-3315
 Wleck Arice A, Rd 2, Goshen, Ny, 10924
 Wleck Stanley, Rd 2, Goshen, Ny, 10924
 Wleh Sampson S, 3241 Hulmeville Rd, Bensalem, Pa, 19020
 Willwood Emerg, P.O. Box 49, Pittsburgh, Pa, 15230
 Wm Beaumont Hospital, Horsham, Pa, 19044
 Wm Suprcntr 28 2023, 1355 E Lehman St, Lebanon, Pa, 17042
 Wmc Holdings Inc, 581 Gulph Road, Wayne, Pa, 19087
 Wmd Grow And Associates, 5986 Washington Lane, Philadelphia, Pa, 19136
 Wmk Assoc Ltd, Pen Trust, Wynnewood, Pa, 19096-0000
 Wmk Limited, Pen Tr, Bala Cynwyd, Pa, 19004-0000
 Wmk Ltd, Pension Trust, Bala Cynwyd, Pa, 19004-0000
 Wmpi Land Corp, Second St & Laurel Blvd, Pottsville, Pa, 17901
 Wnukowski Leonard Etal, 4217 E Lake Rd, Erie, Pa, 16511
 Wnukowski Patricia A, 704 E 5th St, Erie, Pa, 16507
 Wobensmith Stephanie V, 2708 Fair Oaks Ave, Hatboro, Pa, 19040
 Wodarski John, 2473 Ogden Ave, Bensalem, Pa, 19020-5247
 Woefel Brian J, C/O John D Smith, Malvern, Pa, 19355-0000
 Woehelcke Rita D, 108 E Tabor Rd, Philadelphia, Pa, 19120
 Woelfel Carl M, 1052 Cumberland St, Bethlehem, Pa, 18017-4918
 Woelfel Ethel M, 1052 Cumberland St, Bethlehem, Pa, 18017-4918
 Woelk Mabel, 3656 Academy Rd, Philadelphia, Pa, 19154-2040
 Woerner Barry F, 417 Douglass St, Reading, Pa, 19601-2525
 Woerner Ronald D Jr, 617 3rd St Apt B, Hanover, Pa, 17331-4816
 Woetzel Michael Et Al, Box 47 Tall Timbers, Factoryville, Pa, 18419
 Wofford Dreda F, 2568 N Charles St, Pittsburgh, Pa, 15214
 Wofford Kiersten, Pittsburgh, Pa
 Wohkittel Ione A, 1120-H Chatham Park Dr, Pittsburgh, Pa, 15216-1044
 Wohlbach Jill, 304 East Marshall Street #832, West Chester, Pa, 19380
 Wohlfart Ethel N, General Delivery, Newfoundland, Pa, 18445-9999
 Wohlgemuth Gina Marie, 1623 Stuart Pk Terr, Canada, Pa
 Wohlmacher Ernst, 106 Wayne Dr, Trafford, Pa, 15085-1316
 Wohlmuth Maria X, 442 Hochberg Rd, Pittsburgh, Pa, 15235
 Wohlschlegel Kurt, 253 North Dithridge St, Squirrel Hill, Pa, 15217
 Wohlworth Ih, Rubin Goldman Assoc, Bala Cynwyd, Pa, 19004
 Wohnus John N, 671 Clymer Lane, Ridley Park, Pa, 19078
 Wohnus Margaret E, 671 Clymer Lane, Ridley Park, Pa, 19078
 Woistman David J, 2823 South 3rd St, Ironton, Oh, 45638
 Woistman David J, 2823 South 3rd Street, Ironton, Oh, 45638
 Woistman David J, Star Rt 2 Box 9495, Tallahassee, Fl, 32304
 Woitko Joan, Dba The Hair Corral, Hazleton, Pa, 18201
 Woitko John, Dba The Hair Corral, Hazleton, Pa, 18201
 Wojciechowski David T, 1218 Yardley Road, Yardley, Pa, 19067
 Wojciechowski Gerald J Jr, 61 Southmptn Dr, Reading, Pa, 19610
 Wojciechowski Susan, 1218 Yardley Road, Yardley, Pa, 19067
 Wojcik Edward, 4510 Marple St, Philadelphia, Pa, 19136
 Wojcik Gregory R, 521 N Sunrise Lane, Boyertown, Pa, 19512
 Wojcik Theodore F, 1613 High St, Norristown, Pa, 19401
 Wojenski Teresa J, 927 Hutingdon Pike, Huntingdon Valley, Pa, 19006
 Wojenski Theresa Estate Of J, 927 Hutingdon Pike, Huntingdon Valley, Pa, 19006
 Wojlecki Roberta, 1914 Valley Dr, West Chester, Pa, 19382
 Wojnarowicz Mitchell, 5109 Ditman St, Philadelphia, Pa, 19124-2205
 Wojnarowski John, 7219 Mallard Place, Philadelphia, Pa, 19153
 Wojtaszek Donald S, 207 N Main St, Davidsville, Pa, 15928-9501
 Wokulich Wanda Jeanne, 149 Konicki Rd, Masontown, Pa, 15461-0000
 Wolabaugh Dorothy M, 102 Tiffany Ln, Portersville, Pa, 16051-1344
 Wolanin Suzanne R Custodian, 1210 Darby Rd, Haventown, Pa, 19083-3603
 Wolanin Zachary J, 1210 Darby Rd, Haventown, Pa, 19083-3603
 Wolanski David, 4661 James Street, Philadelphia, Pa, 19137
 Wolansky Brad, 429 E Hamilton St, State College, Pa, 16801-5704
 Wolaver J, 1 Center St, Enola, Pa, 17025
 Wolbert Nina, No Known Address, Xxxxx, Pa, 99999
 Woldow Robert David, 424 Mulberry Lane, Haverford, Pa, 19041-1912
 Woldow Sonia, 424 Mulberry Lane, Haverford, Pa, 19041-1912
 Woldzanski Walter, 340 Saint Marys St, Phoenixville, Pa, 19460-0000
 Wolenski Edward A, 4813 Hurford Pl, Aston, Pa, 19014
 Wolf Adam, 303 Gravel Hill Rd, Mount Wolf, Pa, 17347-9710
 Wolf Alexander Vincent, 787 Trowbridge Dr, Southampton, Pa, 18966-4573
 Wolf Alexander Vincent, 787 Trowbridge Dr, Southampton, Pa, 18966
 Wolf Beatrice F, 545 Goucher St, Johnstown, Pa, 15905-3360
 Wolf Block Schorr, 1650 Arch Street, Philadelphia, Pa, 19103
 Wolf Block Schorr Sol, Po Box 1145, Blue Bell, Pa, 19422
 Wolf Brian, 11 Crooked Road, Fstrvl Trvose, Pa, 19053
 Wolf Calvin, 10214 W Keswick Rd, Philadelphia, Pa, 19114
 Wolf Cara J, 1752 Oak Hill Dr, Huntingdon Valley, Pa, 19006-0000
 Wolf Charles F, 2083 Springwood Rd, York, Pa, 17403-4800
 Wolf Charles S Jr, 303 Gravel Hill Rd, Mount Wolf, Pa, 17347-9710
 Wolf Darlene, 15 Susquehanna Avenue, York Haven, Pa, 17370
 Wolf David, 116 Elysian Street, Pittsburgh, Pa, 15206
 Wolf Dennis M Est, Grant Buildings Suite 1430, Pittsburgh, Pa, 15219-1220
 Wolf Donald J, 867 Falck Rd, Mc Kees Rocks, Pa, 15136-1127
 Wolf Edith Cust, 1752 Oak Hill Dr, Huntingdon Valley, Pa, 19006-0000
 Wolf Elton, 10 Parade, Union City, Pa, 16438
 Wolf Elyssa Brooke, 606 Valley Stream Cir, Langhorne, Pa, 19053
 Wolf Eva, 30 S George Street, York, Pa, 17401-1440
 Wolf Gary R, 15 Fetter Ct, Perkasie, Pa, 18944-4148
 Wolf Investment Corp, 8801 Torresdale Ave, Philadelphia, Pa, 19136
 Wolf Investment Corporation, 8301 Torresdale Avenue, Philadelphia, Pa, 19136
 Wolf Jean, 1321 N Charlotte St, Pottstown, Pa, 19464
 Wolf Jean C Cust, 548 D St, Carlisle, Pa, 17013-1317
 Wolf Jennifer, 15 Fetter Ct, Perkasie, Pa, 18944-4148
 Wolf John, 1924 E Hazzard St, Philadelphia, Pa, 19125
 Wolf Justin Michael, 6638 Horrocks St, Philadelphia, Pa, 19149-2227
 Wolf Kenneth E, 1017 Maple Ave, Lancaster, Pa, 17603-4820
 Wolf Kenneth R, 4555 Dogwood Dr, Allison Park, Pa, 15101-1136
 Wolf Kristin, 1500 Locust St #3916, Philadelphia, Pa, 19102
 Wolf Leonard, 47 204 Belaire Ldg, Phila, Pa, 19114
 Wolf Lisa, 1935 Buchanan Avenue, Croydon, Pa, 19021
 Wolf Lisl, 2830 Carol Road, Apt. 119, York, Pa, 17402
 Wolf Lloyd, 1647 North 10th St, Reading, Pa, 19604-0000
 Wolf M L, 2920 Sw 81st Ave, Miami, Fl, 33155
 Wolf Marian M, 4763 Baltimore Pike, Littlestown, Pa, 17340
 Wolf Marie C, C/O Donna Wolf, Philadelphia, Pa, 19103-1022
 Wolf Mary E F, 925 Mason Ave, Drexel Hill, Pa, 19026-0000
 Wolf Melissa, 107 Millview Rd, Cleona, Pa, 17042-4480
 Wolf Naomi S Goodman Living Tr
 Wolf Organization, 20 W Market St, York, Pa, 17405
 Wolf Pamela L, 548 D St, Carlisle, Pa, 17013-1317
 Wolf Patsy, 912 W Main St, Bloomsburg, Pa, 17815-1536
 Wolf Regis J, Grant Buildings Suite 1430, Pittsburgh, Pa, 15219-1220
 Wolf Robert, 526 Mulberry St, Scranton, Pa, 18510-2801
 Wolf Rosemarie A, 417 Spruce Street, Reading, Pa, 19602-2356
 Wolf Sandra Cust, 606 Valley Stream Cir, Langhorne, Pa, 19053
 Wolf Selma P, 7238 Horrocks St, Philadelphia, Pa, 19149
 Wolf Shelley, 1527 Polo Run Dr, Yardley, Pa, 19067
 Wolf Sr Stephen C Custodian, 4322 Midland Circle, Nazareth, Pa, 18064
 Wolf Vera, 1017 Maple Ave, Lancaster, Pa, 17603-4820
 Wolf Walter, 2830 Carol Road, Apt. 119, York, Pa, 17402
 Wolfarth Harold B, 1407 Mellon St, Pittsburgh, Pa, 15206
 Wolfarth Paul, 335 Fisk St, Pittsburgh, Pa, 15201
 Wolfberg Mark, 106 S Chestnut St, Selingsrv, Pa, 17870
 Wolfe Agnes E, 43 High, Hanover, Pa, 17331
 Wolfe Barbara E, 105 Revere Ln, Coatesville, Pa, 19320-1036
 Wolfe Carl L Jr, 8321 Old Route 22, Bethel, Pa, 19507-0000
 Wolfe Daniel, Rd 2 Box 64, Union Dale, Pa, 18470-0000
 Wolfe David, 30 Warrendale Bayne Rd, Cranberry Township, Pa, 16066
 Wolfe David R, 1142 S Green St, Palmyra, Pa, 17078
 Wolfe Debbye M, 122 West Plumstead Avenue, Nazareth, Pa, 19050
 Wolfe Diana D, Rr 3 Box 147 Aab, Jersey Shore, Pa, 17740
 Wolfe Dorothy S, 8344 Elaine Dr, Pittsburgh, Pa, 15237
 Wolfe Elizabeth S, 529 Weaver St, Greensburg, Pa, 15601-0000
 Wolfe Emily, 164 Dickson Avenue, Pittsburgh, Pa, 15202
 Wolfe Florence L, 1291 S 28th Street, Harrisburg, Pa, 17111-1001
 Wolfe Gerald P, 8344 Elaine Dr, Pittsburgh, Pa, 15237
 Wolfe Harris, 226 S Melville St, Philadelphia, Pa, 19139-4521
 Wolfe Howard S, 100 Bryn Mawr Court, Pittsburgh, Pa, 15221-3805
 Wolfe Howard S Ex, 100 Bryn Mawr Ct Apt 211w, Pittsburgh, Pa, 15221-3805
 Wolfe Ira S, 136 W Main St, Leola, Pa, 17540
 Wolfe James E, Po Box 9, Oakdale, Pa, 15071-0000
 Wolfe Jared K, Rr 1 Box 6750, Grantville, Pa, 17028
 Wolfe Jenny A, Rd 2 Box 116a, Huntingdon, Pa, 16652
 Wolfe Jonathan D, 8016 Moro St, Phila, Pa, 19136
 Wolfe Kim, 170 Stoneway Lane, Bala Cynwyd, Pa, 19004
 Wolfe Kristen, 100 Parkdale Place, Dickson City, Pa, 18519
 Wolfe Lenora, Rd1, Adrian, Pa, 16210
 Wolfe Lillie, 360 E Park St Apt 413, Lock Haven, Pa, 17745-0000
 Wolfe Mabel, 1291 S 28th Street, Harrisburg, Pa, 17111-1001
 Wolfe Madeline E, 1142 S Green St, Palmyra, Pa, 17078
 Wolfe Marc, 170 Stoneway Lane, Bala Cynwyd, Pa, 19004
 Wolfe Mary E, Pa, 00000-0000
 Wolfe Melissa, 400 Hand St, Jessup, Pa, 18434
 Wolfe Ronald Dennis, 3902 City Ave, Philadelphia, Pa, 19131
 Wolfe Susan K, 2017 Lynn Lane, Gibsonia, Pa, 15044
 Wolfe Victor, 100 Bryn Mawr Court, Pittsburgh, Pa, 15221-3805
 Wolfe Victor, 100 Bryn Mawr Ct Apt 211w, Pittsburgh, Pa, 15221-3805
 Wolfe W Edward, 237 Walnut St #10, Sewickley, Pa, 15143-0000
 Wolfe William B, C/O Keane Tracers Inc, West Conshohocken, Pa, 19428
 Wolfenbarger Julian A, 790 Worthington Mill Rd, Newtown, Pa, 18940-9650
 Wolfenberger Denise, Attn Denise A Rocco, Crafton, Pa, 15205-2920
 Wolff Albert J, 2023 Sarah St, Pittsburgh, Pa, 15203
 Wolff D Charles, Churchville, Pa, 18966
 Wolff Fitzgerald W, 96 East High St, Union City, Pa, 16438
 Wolff Jayme, 592 1 2 E Vankirk St, Philadelphia, Pa, 19120
 Wolff Sandra T, 52 Magnolia Dr, Newtown, Pa, 18940-0000
 Wolffs Mkt, 1623 Montour Blvd, Danville, Pa, 17821
 Wolfgang Dorothy, 2532 S Massey Street, Philadelphia, Pa, 19142
 Wolfgang Helen J Trustee, 443 N 10th St 1st Fl, Reading, Pa, 19604
 Wolfgang Mark C, 813 # 8 Country Club Rd, Red Lion, Pa, 17356
 Wolfgang Merle, 204 Carriage Lane, Conshohocken, Pa, 19428-0000
 Wolfgang Michael L, 204 Carriage Lane, Conshohocken, Pa, 19428-0000
 Wolfgang Roy, Po Box 73, Big Run, Pa, 15715-0073
 Wolfinger Cathleen A, R R 1, Friendsville, Pa, 18818-9801
 Wolfinger Natalie, 1734 Rodman St, Philadelphia, Pa, 19146
 Wolfington Chris, 1917 Waverly St, Philadelphia, Pa, 00000-0000
 Wolfman Ben, 7435 Brockton Rd, Philadelphia, Pa, 00000-0000
 Wolfman Ben, 7435 Brockton Rd, Philadelphia, Pa, 19151
 Wolfman Ben, 7435 Brockton Rd, Philadelphia, Pa, 19151-2911
 Wolfman Ben, 7435 Brocton Rd, Philadelphia, Pa, 19151
 Wolfman Jonathan L, 2601 Pennsylvania Ave Apt 552, Philadelphia, Pa, 19130
 Wolfman Paula, 7435 Brockton Rd, Philadelphia, Pa, 19151
 Wolfman Paula, 7435 Brocton Rd, Philadelphia, Pa, 19151
 Wolfman Pauline, 7435 Brockton Rd, Philadelphia, Pa, 19151-2911
 Wolford Blanch, 39 N Main St, Doylestown, Pa, 18901
 Wolford Phyllis J, 2965 Fireline Rd, Pamerton, Pa, 18071
 Wolfrey Bessie, Rd. 1, Malvern, Pa, 19355
 Wolfrom Edward J Sr, C/O Jeffrey Hoffmann, Elkins Park, Pa, 19027

Wolfrom Etta M, King Manor, King Of Prussia, Pa, 19406-2607
 Wolfrom Frank J Jr, 424 Crooked Ln King Manor, King Of Prussia, Pa, 19406-2607
 Wolfrum Elizabeth, 867 Walnut St, Philadelphia, Pa, 19107
 Wolfson & Marlowe Assoc
 Wolfson Barry, 210 Toll Dr, Southampton, Pa, 18966
 Wolfson Moshe E, 2132 N Hobart St, Philadelphia, Pa, 19131-3014
 Wolfson Steven, 621 E Germantown Pl #305, Norristown, Pa, 19403
 Wolfstein Judith Md, Po Box 892, Concordville, Pa, 19331-0000
 Wolgemuth Irene, 34 Donegal Springs Rd, Mount Joy, Pa, 17552290
 Wolgin Mark, 2111 Delancey Pl, Philadelphia, Pa, 19103-6511
 Wolgin Michael, 2111 Delancey Pl, Philadelphia, Pa, 19103-6511
 Wolk Atbe Janet, 930 Fox Pavillion, Jenkintown, Pa, 19046-0000
 Wolk Beryl, 930 Fox Pavillion, Jenkintown, Pa, 19046-0000
 Wolken Norman P, 1 Essex, Pittsburgh, Pa, 15206
 Wolkiewicz Florence, 608 Bruton Dr, Gibsonsia, Pa, 15044-9587
 Wolkiewicz Stanley, 608 Bruton Dr, Gibsonsia, Pa, 15044-9587
 Wolkin Martha K, 1610 N 72nd St, Philadelphia, Pa, 19151
 Wolkoff Ruth, 213 Beynon Dr, Clarks Green, Pa, 18411-2629
 Wolkowski William E, Site 5 Box 2 Cpt 0, Canada, Fo, 00000-0000
 Woll Patricia A, 750 Allenview Drive, Mechanicsburg, Pa, 17055
 Wollenberg Brenda
 Wollenberg Gordon, 707 Harvest Hill Dr, Chalfont, Pa, 18914
 Wollman Harry, 4541 N Warnock St, Philadelphia, Pa, 19140
 Wollman Lisa Pierce, 204 Cypress Point Pl, Blue Bell, Pa, 19422-1285
 Wollman Winifred A, 11094 Medical School
 Wolman Carol S, 12th Fl Packard Bldg M H Kamen, Phila, Pa, 19102-0000
 Wolman David, 7 N Columbus Blvd 124, Philadelphia, Pa, 19106
 Wolman Helen, 12th Fl Packard Bldg M H Kamen, Phila, Pa, 19102-0000
 Wolman James D, 12th Fl Packard Bldg M H Kamen, Phila, Pa, 19102-0000
 Wolnski William, 3569 Bristol Pike, Bensalem, Pa, 19020
 Wolodzko Victoria A, 240n3rdst#3, Philadelphia, Pa, 19106
 Wolos Francis X, 1981 Lardner St, Philadelphia, Pa, 19149-3445
 Woloshin Wendy L, Apt 428, Ardmore, Pa, 19003
 Wolper Sales Agency, 6 Centre Square Sq, Easton, Pa, 18042
 Wolpert Clair E, 216 Maple Lane, New Bloomfield, Pa, 17068-9605
 Wolpert Sharon G, 401 Shady Ave Apt D708, Pittsburgh, Pa, 15206-4812
 Wolski Brett, 590 Glendale Circle, Springfield, Pa, 19064
 Wolsky John J Iii, 305 Evansburg Rd, Collegeville, Pa, 19426-3008
 Wolsky John J Jr, 305 Evansburg Rd, Collegeville, Pa, 19426-3008
 Wolstoncroft John C, 456 South 9th St, Quakertown, Pa, 18951
 Wolstoncroft Mildred, Box 307, Castle Shannon, Pa
 Woltemate Helen Theresa, 3009 Rebel Rd, Lafayette Hills, Pa, 19444-2007
 Wolven Elizabeth J, 1509 Hancock Lane, Wayne, Pa, 19087
 Wolven William J, 1509 Hancock Lane, Wayne, Pa, 19087
 Womack Bruce R, 138 C Welsh Dr, Lanc, Pa, 17601-2353
 Womack Horace, 3863 Poplar St, Philadelphia, Pa, 19104
 Womack Jannelle D, 1635 S Lindenwood, Philadelphia, Pa, 19143
 Womack Monica, 233 E Sydney St, Phila, Pa, 19119
 Womack Ysphanie, 716 W 11th St, Chester, Pa, 19013
 Womans Christian Temp Un, C/O Patricia M Bucher, Lebanon, Pa, 17042-8004
 Wombwell Robert, 1630 Barry Rd, Philadelphia, Pa, 19114
 Womens Health Ctr Of Beth, 3400 Bath Pike, Bethlehem, Pa, 18017-0000
 Womens Health Inc, 3200 Friendship Street, Philadelphia, Pa, 19149
 Womens Health Services, 107 6th St, Pgh, Pa, 15222
 Womens Health Services, 107 6th St, Verona, Pa, 15147
 Womens Healthcare Specialists, Horsham, Pa, 19044
 Womens Missionary Council Of Episcopal Church, 723 Upsal Street, Philadelphia, Pa, 19119
 Womens Republican Club Or Long Branch Nj, Undeliverable 03 22 99 Request
 Womer Robert D, 415 Hotel St, Pottsville, Pa, 17901
 Womsley Carol A, 117 Mason Dr, Glenshaw, Pa, 15116-2128
 Womsley Sharon A, 117 Mason Dr, Glenshaw, Pa, 15116-2128
 Won Community Service Center
 Wondemagegn Seyoum M, 739 Euclid Ave, Lancaster, Pa, 17603-0000
 Wonder Bread Co, 600 S Henderson Rd, King Of Prussia, Pa, 19406
 Wonder Mary C, 125 E Lichen Ave, Library, Pa, 15129
 Wonder Sylvester, 36 W Main, Lititz, Pa, 17543-1421
 Wonderly David S, 930 Century Dr, Mechanicsburg, Pa, 17055
 Wondoloski Diane, Dds Dist 139, Pa
 Wong Carol, 332 S 43rd Street, Philadelphia, Pa, 19104-0000
 Wong Doris, 162 E Sanner Street, Somerset, Pa, 15501
 Wong Doris Lew, 162 E Sanner St, Somerset, Pa, 15501-2235
 Wong Douglas, Rd 1 Haggerty Rd, New Galilee, Pa, 16141
 Wong Duane, 162 E Sanner Street, Somerset, Pa, 15501
 Wong Erin, 5500 Wissahickon Ave, Philadelphia, Pa, 19144
 Wong Hiu Yin, 407 Mifflin Street, Huntingdon, Pa, 16652-1520
 Wong Jade D, 101 Nombord So Po, Philadelphia, Pa, 19147
 Wong Jade Dean, 4302 Roosevelt Blvd, Philadelphia, Pa
 Wong Jadine, 638 Mayfair Street, Philadelphia, Pa, 19120
 Wong Jamison K
 Wong Kar Shwin, 702 Woodland Dr, Zelenople, Pa, 16063-0000
 Wong Laurette, 162 E Sanner Street, Somerset, Pa, 15501
 Wong Lily, Cmu Smc 2105, Pittsburgh, Pa, 15230
 Wong Lily, Cmu Smc 2105 Po Box 2888, Pittsburgh, Pa, 15230
 Wong Michael, 6329 Alderson Street, Pittsburgh, Pa, 15217
 Wong Monique, 162 E Sanner St, Somerset, Pa, 15501-2235
 Wong Ralan D, U Of P Dental School Endo Dept, Phila, Pa, 19104-6003
 Wong Renee, Box 776 Hre 3829 Locust Walk, Philadelphia, Pa, 19104-6134
 Wong Sheck, 610 W Fourth St, Williamsport, Pa, 17701
 Wong Shui X, 7701 Linderbergh Bv 1108, Philadelphia, Pa, 19153-0000
 Wong Yannick, 500 College Ave, Swarthmore, Pa, 19081-0000
 Wong Yeng G Estate, Undeliverable Address, Williamsport, Pa, 19601
 Wood Alexandra, 1222 Morningside A, Pittsburgh, Pa, 15206
 Wood Amber L, 277 Cottage Ave, Williamsport, Pa, 17701
 Wood Andrea J, 6642 Vandike Street, Philadelphia, Pa, 19135-2812
 Wood Angela E, 600 S Negley Ave Apt B11, Pittsburgh, Pa, 15232-1863
 Wood Antonia V, 215 Stewartst, Easton, Pa, 18042
 Wood Audrey, 1818 S 24th St, Philadelphia, Pa, 19145
 Wood Bessie J, 524 Rose St, Lansdowne, Pa, 19050-3228
 Wood Brendan L, 2005 W Penn Way, Lancaster, Pa, 17601
 Wood Brothers G Ccn, Horsham, Pa, 19044
 Wood Catharine B, 800 Hausman Road, Allentown, Pa, 18104-9393
 Wood Christopher Jr, 7 N 50th St, Philadelphia, Pa, 19139
 Wood Cindy, 502 Mckean Ave #4, Donora, Pa, 15033
 Wood Clarence, Ta C A Wood Contracto, Philadelphia, Pa
 Wood Clarence T, 5423 Lena St 2e, Philadelphia, Pa, 19144-0000
 Wood Company, 6081 Hamilton Blvd, Allentown, Pa, 18106-0501
 Wood David C, 1462 N Euclid Ave, Pittsburgh, Pa, 15206
 Wood Dennis, 719 Holly Drive, Pottstown, Pa, 19464-3605
 Wood Dining Services, 5000 Mcknight Rd, Pittsburgh, Pa, 15237
 Wood Donna, 579 Celeron St, Pittsburgh, Pa, 15221-3202
 Wood E Physicians, Horsham, Pa, 19044
 Wood Eileen, 325 Green Lane, Philadelphia, Pa, 19128-4751
 Wood Electric, Po Box 142, Waynesburg, Pa, 15370
 Wood Esther T, 266 N Middletown Rd, Media, Pa, 19063
 Wood George, 7373 Ridge Avenue, Philadelphia, Pa, 19128-3256
 Wood Gertrude M, 6 Central Pk Dr Ste 226, Manheim, Pa, 17545
 Wood Harry, 1261 North 58th Street, Philadelphia, Pa, 19131
 Wood Helen M, 233 Colonial Park Dr, Springfield, Pa, 19064
 Wood Jacques M, 207 W Hutchinson Ave, Pittsburgh, Pa, 15218
 Wood James A, 1817 Village Rd, Glenshaw, Pa, 15116
 Wood James J, 1911 Fairview Ave, Willow Grove, Pa, 19090
 Wood John D, 710 Jefferson St, Pittsburgh, Pa, 15229
 Wood John P, 559 W Germantown Pike, Norristown, Pa, 19403-0000
 Wood John P, 559 W Germantown Pike, Norristown, Pa, 19403-4250
 Wood Kayleena-Marie, 3623 Warren Street, Philadelphia, Pa, 19104
 Wood Leonard, 226 W Rittenhouse Sq 906, Philadelphia, Pa, 19103
 Wood Lisa A., 3212 Birch Road, Philadelphia, Pa, 19154
 Wood Loren T, 31442 Valley Forge Cir, King Of Prussia, Pa, 19406
 Wood Marcus A, 2608 Chronister Farm Rd, York, Pa, 17402
 Wood Margaret D, 108 W Allens Ln, Phila, Pa, 19119
 Wood Mark, 8612 Colony Dr, Philadelphia, Pa, 19152
 Wood Mary Ann, 1990 Sproul Rd 2nd Fl, Broomall, Pa, 19008-3403
 Wood Mary Lebaron, 1612 Conquest Parkway, Ft Washington, Pa, 19034-0000
 Wood Mildred B, Mt Rest Linwood Ave, Scranton, Pa, 18505
 Wood Patricia, 239 N Washington St, Wilkes Barre, Pa, 18702
 Wood Robert Allen Cust, 201 Steeple Chase Dr, North Wales, Pa, 19454-4232
 Wood Ronald, 86 Big Oak Road, Yardley, Pa, 19067
 Wood Roy L, 55 Liberty Ct, Carlisle, Pa, 17013
 Wood Ryan, 823 Donnelly Street, York, Pa, 17403
 Wood Sara L, 552 Third St, Butler, Pa, 16001-0000
 Wood Struthers & Winthrop Mngt Corp Plan, Conshohocken, Pa, 19428
 Wood Susan, 18 West Av, Wayne, Pa, 19087
 Wood Susan S, 173 Merion Road, York, Pa, 17403
 Wood Terri A, 1215 Norwood House Rd, Downingtown, Pa, 19335
 Wood Thomas, 661 W Orange St, Lancaster, Pa, 17603
 Wood Thomas Jr S, 302 South Second Street, Bainbridge, Pa, 17502
 Wood Thomas M, Harding Ave, Hulmeville, Pa, 19047
 Wood Wanda, 719 Holly Drive, Pottstown, Pa, 19464-3605
 Wood Ward Lisa Rochelle, 6814 Ditman St, Philadelphia, Pa, 19135
 Wood William, 2911 W Auzoma St, Phila, Pa, 19132
 Wood William, 3227 Byberry Rd, Philadelphia, Pa, 19154
 Wood William L Jr, Rfd Box 200, Fayette City, Pa, 15438-0000
 Woodard Aisha O, Bgs 240 John Morgan/6064
 Woodard Charles, 1600 Garrett Rd Apt G214, Upper Darby, Pa, 19082-4437
 Woodard Delhia D, 22 S 22nd St Apt 405, Philadelphia, Pa, 19103-3018
 Woodard Donna L, 532 E Orange St, Lancaster, Pa, 17602-3034
 Woodard Fred, 441 W 3rd St 101, Erie, Pa, 16507-1209
 Woodard Johnnie L Jr, 2048 S Frazier St, Philadelphia, Pa, 19143
 Woodard Rachelle, 119 S. Main, Marrisville, Pa, 17053
 Woodberry Quahil, 238 N Robinson St
 Woodbourne Family Pract, 1530 Woodbourne Rd, Levittown, Pa, 19057
 Woodbourne Med Gr, 1530 Woodbourne Rd, Levittown, Pa, 19057
 Woodbourne Station Inc, 1561 Woodbourne Road, Levittown, Pa, 19057-1506
 Woodbridge, Po Box 1702, Bensalem, Pa, 19020-0000
 Woodburn Caroll, Box 74 Chestnut Hl, Parkesburg, Pa, 19365
 Woodbury Family Practice, Horsham, Pa, 19044
 Woodbury George D, 2060 Parkview Dr, Lansdale, Pa, 19446-5023
 Woodbury Ruth, 300 Walnut St Apt 1716, Norristown, Pa, 19401-5049
 Woodcock Benjamin, 4417 Florida Ave, Newtown Square, Pa, 19073-3117
 Woodcock James, 466 Barclay Road, Rosemont, Pa, 19010
 Woodcock Joan T, 39 Twin Brooks Dr, Willow Grove, Pa, 19090-3903
 Woodell Phyllis L, Morrison Rd, Clearfield, Pa, 16830
 Woodell Corey M, 1175 Arcadia Street, Bethlehem, Pa, 18018
 Woodell Dollie M, 3224 E Barker Circle, Kansas City, Mo, 66104
 Woodell Ruthven A, 1345 Prizer Road, Pottstown, Pa, 19465-8711
 Wooden Robert, Philadelphia, Pa
 Woodford Christopher, Po Box 35, Fairfax, Mn, 55332-0035
 Woodfork Roberta Cust, 1121 South Avenue, Pittsburgh, Pa, 15221-3005
 Woodhams Nicholas S, Rr2 Box 192a, Wellsboro, Pa, 16901
 Woodhaven Care Center, 2400 McGinley Road, Monroeville, Pa, 15146
 Woodhouse Mary H, 1620 Chinquapin Rd, Holland, Pa, 18966
 Woodland Abraham X, 727 Sanson St, Philadelphia, Pa, 19105
 Woodland Ave United Methodist Church, 201 Woodland Avenue, Punxsutawney, Pa, 15767
 Woodland Avenue Health Center, Attn Brenda D Rogers Md, Philadelphia, Pa, 19143
 Woodland Cryogenics, 5322 Woodland Ave, Phila, Pa, 19143
 Woodland Vera D, C/O F T Etherson Poa, Cranberry, Pa, 16319
 Woodland Village Assoc, 6010 Woodland Av, Philadelphia, Pa, 19142
 Woodland Village Associates Wo, C/O Legend Mgmt Svcs L L C, Conshohocken, Pa, 19428
 Woodlands Athletic Club
 Woodley Dawn, 2458 Bonnie Lane, Easton, Pa, 18045
 Woodley Gloria, 2107 Kimball St, Philadelphia, Pa, 19146
 Woodley Raymond, Rd 1, Montoursville, Pa, 17754-9801
 Woodlin Harold S, 3141 N Taylor St, Philadelphia, Pa, 19132
 Woodlock Alice P, 131 A Lee Avenue, Millersville, Pa, 17551
 Woodman Kim, 2 Bark Hollow Ln, Horsham, Pa, 19044
 Woodman Kimberly, 2 Bark Hollow Lane, Horsham, Pa, 19044
 Woodmere China Inc, Rr 2 Box 472, New Castle, Pa, 16101
 Woody Carlena, Rr 1 Box 295, Vandergrift, Pa, 15690
 Woodridge Builders Inc, Rr 3 Box 400, Greentown, Pa, 18426
 Woodridge Construction Co. Inc, 166 Krauser Rd., Downingtown, Pa, 19355
 Woodring Brad, Dba B And J Woodring Construction, Manor, Pa, 15665

Woodring Craig, 8890 Edenville Cheesetown Rd, Chambersburg, Pa, 17201
 Woodring John, Dba B And J Woodring Construction, Manor, Pa, 15665
 Woodring Merle, 8890 Edenville Cheesetown Rd, Chambersburg, Pa, 17201
 Woodring Nancy, 8890 Edenville Cheesetown Rd, Chambersburg, Pa, 17201
 Woodring Nannette, 1414 E Hamilton Ln, Altoona, Pa, 16602
 Woodroof Charles T, 411 Hoodridge Dr, Pittsburgh, Pa, 15234-1740
 Woodrow Kimberly, 98 Queen Avenue, Enola, Pa, 17025-2337
 Woodrow Mary R, Bartlett Rd, Harborcreek, Pa, 16421
 Woodruff Alan G, 3167 Gaul St, Phila, Pa, 19134-0000
 Woodruff Alan L, 253 Welsh Dr, Springfield, Pa, 19064-0000
 Woodruff Donald G, 921 Washington St, Royersford, Pa, 19468
 Woodruff Jeanne, Rr 4, Towanda, Pa, 80000
 Woodruff John R, 1275 Country Lane, West Chester, Pa, 19380-1233
 Woodruff Linda, 2852 Egypt Rd, Audubon, Pa, 19403-2153
 Woodruff Maria F, 253 Welsh Dr, Springfield, Pa, 19064-0000
 Woodruff Robert, Po Box 609, Jeannette, Pa, 15644-0000
 Woods Barry, 63 Clark Lane, Plains, Pa, 18705
 Woods Barry J, C/O Tradestar Invest Inc, Horsham, Pa, 19044
 Woods Brian M, 5198 Route 87 Highway, Williamsport, Pa, 17701
 Woods Clyde E, Pittsburgh, Pa, 15226
 Woods Elin M, 301 Moss Creek Road, Northern Cambria, Pa, 15714
 Woods Felicia, 5198 Route 87 Highway, Williamsport, Pa, 17701
 Woods Harrison Massey, 1212 E Cardeza Street, Philadelphia, Pa, 19119
 Woods Helen L, 501 Morgantown St, Point Marion, Pa, 15474-1259
 Woods James, 1916 Metropolitan, Allegheny, Pa, 15212
 Woods James, 1916 Metropolitan St, Allegheny, Pa, 15212
 Woods Johnny, 8039 Fayette St, Philadelphia, Pa, 19150-1227
 Woods Joseph, 1105 Blackadore Street, Pittsburgh, Pa, 15221
 Woods Lillian P
 Woods Lorrinn C, 1100 S 58th Street 301b, Philadelphia, Pa, 19143-3935
 Woods Luke, 1805 Azelea Ln, Laverock, Pa
 Woods Margaret M, 145 Parchwood Rd, Mc Veytown, Pa, 17051-6917
 Woods Margaret M, 770 Country Ln, Mc Veytown, Pa, 17051-8366
 Woods Michael, 6247 Walker St, Philadelphia, Pa, 19135
 Woods Paul, Pike St, Houston, Pa, 15342
 Woods Paula J, 822 N 63rd St Apt 1 Rear, Philadelphia, Pa, 19151-3436
 Woods Randy, 1310 S May St, Philadelphia, Pa, 19143
 Woods Rehabilitation, Po Box 1644, Lancaster, Pa, 17608
 Woods Reynolds M, 145 Parchwood Rd, Mc Veytown, Pa, 17051-6917
 Woods Reynolds M, 770 Country Ln, Mc Veytown, Pa, 17051-8366
 Woods Ronan, 7800 Oxford Ave, Phila, Pa, 19111
 Woods Sharese N, 415 Chestnut St., Pottstown, Pa, 19464
 Woods Susan McMurray, 121 Brakel Ln, Media, Pa, 19063-5962
 Woods Toby, 211 Twin Pines Lane, Bridgeville, Pa, 15017
 Woods Towing Inc, 5300 Woodland Ave, Philadelphia, Pa, 19143
 Woods William J H J, 819 Lombardy Dr, Lansdale, Pa, 19446
 Woodside James, 63 Wincrest Drive, Phoenixville, Pa, 19460
 Woodside Jane F, 276 North St, Millersburg, Pa, 17061-1640
 Woodside Karen S, Rr 6 Box 189b, Kittanning, Pa, 16201
 Woodson Carol J, 2037 Farmview Dr, Newtown, Pa, 18940
 Woodson G, Horsham, Pa, 19044
 Woodson J Thomas Jr, 120 Windover, Lancaster, Pa, 17601
 Woodson Judith, 2310 Chestnut Road, Coopersburg, Pa, 18036
 Woodson Kamara, 1419 1st St, Belle Glade Fl, Pa, 33430-5107
 Woodson Marcellane A, 120 Windover, Lancaster, Pa, 17601
 Woodson Marianne, C/O Marianne Woodson Gibbons, Allentown, Pa, 18103-0000
 Woodson Robert H, Philadelphia, Pa, 19138
 Woodson Robert L, Pa, 00000-0000
 Woodson Sylvia, 7114 Hermitage St, Pittsburgh, Pa, 15208
 Woodsum Jane V, C/O James F Patterson, Wexford, Pa, 15090-7716
 Woodward Alexa Rae, Rfd 5, Indiana, Pa, 15701-9815
 Woodward Christina, 470 Bair Rd, Berwyn, Pa, 19312-1410
 Woodward Cindy, Mail To: David, West Chester, Pa, 19380
 Woodward Cindy, Po Box 2073, West Chester, Pa, 19380
 Woodward Jeff Cust, Rfd 5, Indiana, Pa, 15701-9815
 Woodward Jeremy, 514 Oak Street, Johnstown, Pa, 15902
 Woodward Kelly L, 225 Fox Run Dr, Venetia, Pa, 15367-0000
 Woodward Lisa Rochelle Miss, 6806 Glenloch Street, Philadelphia, Pa, 19135
 Woodward Lisa Rochelle Miss, 6807 Glenloch Street, Philadelphia, Pa
 Woodward Lisa Rochelle Miss, 6807 Glenloch Street, Philadelphia 35, Pa
 Woodward Lynn N, 714 Knox Rd, Villanova, Pa, 19085
 Woodward Matthew, Apt 2a, Philadelphia, Pa, 19103
 Woodward Patrick D, 470 Blair Rd, Berwyn, Pa, 19312-1410
 Woodward Rochelle Irene Mrs, 6814 Ditman St, Philadelphia, Pa, 19135
 Woodward Rochelle Irene Mrs, 6814 Ditman Street, Philadelphia, Pa
 Woodward Rochelle Irene Mrs, 6814 Ditman St, Philadelphia, Pa, 19135
 Woodward Ronald, 432 Franklin Avenue, Wilkingsburg, Pa, 15221
 Woodward Ronald Paul, 6523 Cottage Street, Philadelphia 35, Pa
 Woodward Ronald Paul Jr, 6807 Glenloch Street, Philadelphia, Pa, 19135
 Woodward Ronald Paul Jr, 6814 Ditman St, Philadelphia, 1935
 Woodward Ronald Paul Jr, 6814 Ditman Street, Philadelphia, Pa, 19135
 Woodward Stanley, 7020 Creefield St, Philadelphia, Pa, 19118
 Woodward Stella C, 108 Field Terr Ace, Lansdale, Pa
 Woodward Timothy, 171 Canterbury Ln, Blue Bell, Pa, 19422
 Woodwind, 536 New Castle Rd, Slippery Rock, Pa, 16057
 Woody George E, 2035 5th Ave Apt 6, Pittsburgh, Pa, 15219
 Woody Kenneth J, 3322 South Front Street, Whitehall, Pa, 18052
 Woody Maryann, 1208 Young Ford Road, Gladwyne, Pa, 19035-0000
 Woodyard Jere C, 70 Ridgefield Ct, York, Pa, 17404
 Wool Charles Cust, 250 Lookout Pl, Radnor, Pa, 19087
 Wool Jamie Ellen, 250 Lookout Pl, Radnor, Pa, 19087
 Woolbert Hazel B, Rr 4 Box 4392, East Stroudsburg, Pa, 18301-9436
 Woolbert Stanley A, Rr 4 Box 4392, East Stroudsburg, Pa, 18301-9436
 Wooldrige Ruth R, 73 Sheridan Ave, Pittsburgh, Pa, 15202
 Woolever Eileen, S Twin Oak Square, Pittsburgh, Pa, 15235
 Woolford M (Harrisburg Bank)
 Woolford Robert, 3122 Hartville St, Philadelphia, Pa, 19134
 Woolfork Diane, 552 Sweet Bay Way, Hershey, Pa, 17033
 Woolner Mary I, 820 Mcconnell Ave N Ste 215, Cornwall, On, K6h4m4
 Woolsey Frederick C, 52 E Greenwood Ave, Lansdowne, Pa, 19050
 Woomer William L, Stoney Lane, Greatwood, Pa
 Wooten Bill J, 1276 Detwiler Dr, York, Pa, 17404
 Wooten Michael N, 7336 Passyunk Ave, Philadelphia, Pa, 19142
 Worcester Christopher D, 547 W Walnut St, Cleona, Pa, 17042
 Worchesky Nicholas, 169 Pine Rd, Hastings, Pa, 16646
 Word Up Record Enterprises, P O Box 28175, Philadelphia, Pa, 19131
 Worden Amy C, 2135 Idaville Rd, York Springs, Pa, 17372
 Worden Ruth W, 781 Evergreen Circle, Telford, Pa, 18969
 Worden Walter F, 781 Evergreen Circle, Telford, Pa, 18969
 Worgul John J Jr, 23 North Main St #2, Mercersburg, Pa, 17236
 Work Connection, St Joseph Hospital, Lancaster, Pa, 17603-0000
 Work Tony L, 1532 5th Ave #2, Coraopolis, Pa, 15108
 Workam Stephen Jr, 589 Skyhawk Dr, Warmminster, Pa, 18974
 Workers Compensation, Po Box 360309, Pittsburgh, Pa, 15250-6309
 Workman Jerry, 233 Apple St, Levittown, Pa, 19057-1121
 Workman John, 1901 Columbia St, Philadelphia, Pa, 19121
 Workmans Printing, 103 S Mill Street, West Castle, Pa, 16101
 Works Fcu Irvin, Usx W Mifflin Rd, Dravosburg, Pa, 00000-0000
 Works Usa Inc The, Horsham, Pa, 19044
 Worksite Benefit Company Inc, 2002 Renaissance Blv. #220, King Of Prussia, Pa, 19406
 Workstation Technologies Inc, Horsham, Pa, 19044
 World Boxing Assoc Of N A, C/O Michael L Welsh Pc, Phila, Pa, 19103
 World Business Sourc 3502201, 1501 Preble Ave, Pittsburgh, Pa, 15233
 World Com, 979 E Park Dr, Harrisburg, Pa, 17111
 World Energy, 205 N Broad St, Philadelphia, Pa, 19107
 World Integrated, Po Box 612, Mendenhall, Pa, 19357
 World Kitchens Corning, 1200 South Antrim Way, Greencastle, Pa, 17225
 World Mission Of Central Pa, C/O George Glusko, Harrisburg, Pa, 17112
 World Mortgage, 3220 Tillman Drive Suite, Bensalem, Pa, 19020
 World Omni Ltd, 300 N Sycamore Ave, Clifton Heights, Pa, 19018
 World Recycling Com00000-0000
 World Travel Inc, 1000 Madison Avenue, Norristown, Pa, 19403
 World Travel Partners, 5700 Corporate Dr Suite 505, Pittsburgh, Pa, 15237
 World Wide Cusreissue 42029, Horsham, Pa, 19044
 Worldcom International Data Svcs, Po Box 41729, Philadelphia, Pa, 19101-1729
 Worldwide, Century Plaza 100 W Main St, Lansdale, Pa, 19446
 Worldwide Auditing Services, 100 W. Main Street Ste 500, Lansdale, Pa, 19446-0149
 Worldwide Emery, P O Box 1959, Throop, Pa, 18512-0000
 Worldwide Refinishing Systems, 316 Washington St, Huntingdon, Pa, 16652
 Worldwide Underwriters, 20 Moores Rd, Frazier, Pa, 19355
 Worley Melissa C, 141 Hemler Drive, Hanover, Pa, 17331
 Worman William, 16 Jones St, Wilkes Barre, Pa, 18702-4714
 Worob Stephen, 101 Grandview Avenue, Morrisville, Pa, 19067-0000
 Worosilla Gary J, 105 Jason Drive, Plains, Pa, 18705
 Worrall Frances C, 411 N Middletown Rd Apt F 124, Media, Pa, 19063-4422
 Worrall Frances C, 411 N Middletown Rd Apt F 124, Philadelphia, Pa, 19101
 Worrrell Florence, 307 Seminole St, Lester, Pa, 19029
 Worrillow Lee S, 15 Llanfair Rd, Ardmore, Pa, 19003
 Worsham Anna A, 3407 Stanwood Street, Philadelphia, Pa, 10015-0000
 Worst Richard, #4 Orchard Ave, Pittsburgh, Pa, 15223
 Worster Gumelda C, 292 West 22nd, Erie, Pa, 16502-2613
 Worth & Company Inc, 6263 Kellers Church Road, Pipersville, Pa, 18947
 Worth Dorothy E, 132 Pleasant View Drive, Stroudsburg, Pa, 18301
 Worth Robert Bowman, Rural Route 3 Box 420 Q, Greentown, Pa, 18426
 Wortham Blair, 4816 Chester Ave, Philadelphia, Pa, 19143
 Wortham Robert E, 221 W Rockland St, Philadelphia, Pa, 19120
 Worthen Carla M, 1695 Treotop Dr 12 A, Erie, Pa, 16509-6943
 Worthington Diane M, 4 Kent Rd, Bloomsburg, Pa, 17815
 Worthington E Lorraine, 208 Chilton Way, Fairless Hills, Pa, 19030-3306
 Worthington Edith, 4514 Walnut St, Philadelphia, Pa, 19139
 Worthington Industries Inc Fcu, Horsham, Pa, 19044
 Worthington Lena, 1713 Grant Ave, Philadelphia, Pa, 19115-3160
 Worthington M Theresa, 955 Easton Rd Apt F 71, Warrington, Pa, 18940
 Worthington Maria E, 1032 C Eagkecrest Ct, Harrisburg, Pa, 17109
 Worthington Mary L, Rt 1 Box 189, New Milford, Pa, 18834
 Worthington Nathan, 1713 Grant Ave, Philadelphia, Pa, 19115-3160
 Worthington Steel C, N 45 Morehall Rd, Malvern, Pa
 Worthington William F, 4 Kent Rd, Bloomsburg, Pa, 17815
 Worthly Charlotte, 4 E Empherson, Philadelphia, Pa, 19119
 Worthy Doris L., 522 Lincoln Ave, Pittsburgh, Pa, 15206
 Worthy Esther R, 2918 North 23rd Street, Philadelphia, Pa, 19132-2003
 Worthy Leroy, 5723 Baltimore Avenue, Philadelphia, Pa, 19143
 Worth Ronald C, 2918 North 23rd Street, Philadelphia, Pa, 19132-2003
 Wortm Joan, Barb Smith, Dubois, Pa, 1801
 Woseley Jewel K, 1008 Chartiers Ave, Pittsburgh, Pa, 15220
 Woston Safe & Yaultco Inc
 Woutila George & Joyce, 7000 River Drive Road, Baltimore, Md, 21219
 Wownarce Andrew, 2134 S Beechwood St, Phila, Pa, 19145
 Woyo Inc, 2802 Pleasant Valley Blv, Altoona, Pa, 16602
 Woytovich Joseph, 1609 Stone Mansion Dr, Sewickley, Pa, 15143-8600
 Woytovich L Jean, 1609 Stone Mansion Dr, Sewickley, Pa, 15143-8600
 Wozniak Jeff, 4718 McClelland Ave, Erie, Pa, 16510
 Wozniak Joseph, C/O Fritolay, Wyandanch, Ny, 11798
 Wozniak Mary, 331 Wyoming Av, Dupont, Pa, 18641
 Wozniak Michael, 864 Weirich Avenue, Washington, Pa, 15301
 Wozniewicz Mary Kathryn, Heim Hill Road, Montoursville, Pa, 17754
 Wozniewicz Robert R, Heim Hill Road, Montoursville, Pa, 17754
 Wp Tarps Inc, Po Box 1331, Hanover, Pa, 17331-0000
 Wpc Investment Lp, 6336 August Lane, Paradise, Pa
 Wpee Insurance Trust Fund, 150 River Avenue, Pittsburgh, Pa, 15212
 Wphso, C/O Dorothy Derner, Erie, Pa, 16501
 Wpnt Construction, Horsham, Pa, 19044
 Wpqa Corp, 194 East State Street, Sharon, Pa, 16146
 Wr International Trade Corp, Horsham, Pa, 19044
 Wrabley Kathleen, 108 Colonial Park Drive, Springfield, Pa, 19064
 Wragg Neal Dale, 7722 Salem Bible Church R, Zionsville, Pa, 18092
 Wrap & Send, 600 West Dekalb Pike, King Of Prussia, Pa, 19406
 Wratcher Cynthia M, 1330 Towerlawn Dr, Monroeville, Pa, 15146-4418
 Wratcher Robert J, 1330 Towerlawn Dr, Monroeville, Pa, 15146-4418
 Wratt Simon, Hc 60 Po Box 30, Preston Park, Pa, 18455-9716
 Wray Barbara J, C/O Barbara J Wray, Ford City, Pa, 16226-8901
 Wray Donald P, 2292 Black River Rd, Bethlehem, Pa, 18015-5303
 Wray Grace, 2817 F Willow Steet Pike, Willow Street, Pa, 17584

Wray Kerry, 961 Lancaster Ave, Berwyn, Pa, 19312
Wray Kimberley J, C/O Barbara J Wray, Ford City, Pa, 16226-8901
Wray Samuel D, 358 Chestnut St. Apt 1, Millflinburg, Pa, 17844
Wrde-Tv, 3474 William Penn Hwy, Pittsburg, Pa, 15235
Wrege Scott D, 28 E Washington Ave Apt 1, Washington, Pa, 7882
Wrela Herb, Rd1 Good Springs Rd, Hegins, Pa, 17938
Wrench Denise Marie, 248-50 Market St. 3rd Floor, Philadelphia, Pa, 19106
Wrenn Edward H Md, Po Box 360524, Pittsburgh, Pa, 15251-6524
Wrenn Kathryn, 840 Thorn, Sewickley, Pa, 15143
Wrice Koren E, 5851 Carpenter St, Philadelphia, Pa, 19143
Wright Alice, 51 Orvilla Rd, Hatfield, Pa, 19440
Wright Alice, 51 W Orvilla Rd, Hatfield, Pa, 19440
Wright Allen Jr, Rr 10 Box 477n, York, Pa, 17404
Wright Altemease L, 739 E Price St, Philadelphia, Pa, 19144-1239
Wright Alvin E, Rr 1 Box 92a, Ford City, Pa, 16226-9609
Wright Amelia, 422 N 60th St, Philadelphia, Pa, 19151-4303
Wright Andrew K., 521 Chester Street, Lancaster, Pa, 17602
Wright Arthur, 350 W Queen Ln, Philadelphia, Pa, 19144-0000
Wright Barbara, 2359 N Woodstock St, Philadelphia, Pa, 19255-0000
Wright Benjamin, 2005 N 22, Philadelphia, Pa, 19114
Wright Beth E, 425 N 10th St # 2, Allentown, Pa, 18102-5512
Wright Betty A, Rr 1 Box 92a, Ford City, Pa, 16226-9609
Wright Betty J, #2, Drums, Pa, 18222-0000
Wright Betty J, 937 Union, Reading, Pa, 19604
Wright Brian Christophe, 813 Briarwood Road, Newton Square, Pa, 19073-2603
Wright Carl Sr, Rr 3 Box 93, Shickshinny, Pa, 18655
Wright Carolyn I, 1306 Weaver St, Philadelphia, Pa, 19150-2518
Wright Chris, 15157 Beverly Dr Apt B, Philadelphia, Pa, 19116-1410
Wright Christopher, C O Butler Mcnamra, Philadelphia, Pa, 19103
Wright Christopher H, 124 Edgewood Road, Ardmore, Pa, 19003
Wright Clarence M, 484 Seward Ave, Bradford, Pa, 16701
Wright Clyde C, 1014 Sheffield St Apt 209, Pittsburgh, Pa, 15233
Wright David P, 1209 N New St, Bethlehem, Pa, 18018
Wright Deborah A, 710 2nd Ave, Royersford, Pa, 19468-2604
Wright Dena Diane, 500 E Lancaster Ave Unit, Wayne, Pa, 19087
Wright Denise F, 708 Grant St Bx41, W Elizabeth, Pa, 15088
Wright Devynn L, 4458 Gratz Street, Philadelphia, Pa, 19140
Wright Donald D, So Gibson, Pa, 18842
Wright Earl G, 1705 Yorktowne Dr Apt C, York, Pa, 17404-2252
Wright Edna, 3359 Coldsmith Rd, Greencastle, Pa, 17225-0000
Wright Edward Jr, 1507 S Taney St, Philadelphia, Pa, 19145
Wright Eliza, 6410 Cobbs Creek Parkway, Philadelphia, Pa, 19142
Wright Ellen E, 915 N 6th Street, Philadelphia, Pa, 19113
Wright Erin M, 1922 Woodward Ave, Pittsburgh, Pa, 15226-1231
Wright Eva B, 4063 Olive St, Philadelphia, Pa, 19104
Wright Evelyn, 2434 16th, Philadelphia, Pa, 99999
Wright Frank J, Po Box 87, Harveys Lake, Pa, 18618
Wright Genevieve, 111 N North, Keiser, Pa
Wright Geraldine, 6226 N 18th St, Phila, Pa, 19141
Wright Grace V, 23 W Ashmead Place-N, Philadelphia, Pa, 19144
Wright Gregory, 6224 Smedley Street, Philadelphia, Pa
Wright Harriet, 1051 Willow St, Norristown, Pa, 19401
Wright Harry B, 1904 Girard Tr Bldg, Philadelphia, Pa, 19123-0000
Wright Helen L,
Helen L Brandt, Altoona, Pa, 16601-1554
Wright Henry, 2236 Ridge Ave
Wright Herman, 111 North, Keiser, Pa
Wright Hyon, Po Box 213, Danielsville, Pa, 18038-0213
Wright I, 341 Fernwood Ave, Folsom, Pa, 19033-2215
Wright Inga L, P O Box 296, Valley Frg, Pa, 19481
Wright Jacqueline, 1904 Spring Garden St 1st Fl, Philadelphia, Pa, 19130
Wright James, 207 Banyan Circle Dr, Lancaster, Pa, 17603-4489
Wright James C, 314 E 24th St Apt E 1, Chester, Pa, 19013-0000
Wright James J, 328 Woodley Road, Merriion, Pa, 19066
Wright James J, 6321 Glenlock St, Philadelphia, Pa, 19135
Wright James K, 1022 Sumac Lane, Coraopolis, Pa, 15108
Wright Jean M, 1209 N New St, Bethlehem, Pa, 18018
Wright Jeanne W, 1314 Old Gulph Rd # 719, Bryn Mawr, Pa, 19010-1651
Wright Jennifer Do, Po Box 1541, Philadelphia, Pa, 19102-0000
Wright Jeremy, 40 Longview Dr, Churchville, Pa, 18966-1637
Wright Jesse S, 1205 Third St, Whitehall, Pa, 18052
Wright Jill, 2459 Brookledge Rd B 21, Bridgeville, Pa, 15017
Wright Jill M, 1709 Oak Forest Rd, Waynesburg, Pa, 15370
Wright Joan, 152 Moraine Dr, Portersville, Pa, 16051
Wright John, 1314 Old Gulph Rd Box 719, Bryn Mawr, Pa, 19010
Wright John M, 535 Baeder Rd, Jenkintown, Pa, 19046-1553
Wright John M, Attn L Erwin, Jenkintown, Pa, 19046
Wright John M, Box 719 1314 Old Gulph Rd, Bryn Mawr, Pa, 19010-1651
Wright Joseph Iii, 1044 Maiden St, Beallsville, Pa, 15313
Wright Josephine N, 440 Old York Rd #408, Jenkintown, Pa, 19046
Wright Julius, 6410 Cobbs Creek Parkway, Philadelphia, Pa, 19142
Wright Justin, 6410 Cobbs Creek Parkway, Philadelphia, Pa, 19142
Wright L M, 349 West Baltimore Pike, Media, Pa, 19063
Wright Lannie Cecil, C/O The Wright Co, Claysburg, Pa, 16625
Wright Lendina F, 2046 Sonny Street, Pittsburgh, Pa, 15221
Wright Leon, 440 Moss Street, Reading, Pa, 19604
Wright Linda M, Apt 1, Pittsburgh, Pa, 15218
Wright Lindaann, Rr 1 Box 6, Rices Landing, Pa, 15357
Wright Lindsay R, 537 E King St Apt 2, Lancaster, Pa, 17602
Wright Lisa, Rd 6 Bx 6599 Cottontail Ln, E Stroudsburg, Pa, 18301
Wright Lloyd J, 4022 E Newport Rd, Gordonville, Pa, 17529
Wright Louise, 5904 Ella St, Philadelphia, Pa, 19120-2036
Wright Lucille D, 712 E 3rd St, Berwick, Pa, 18603
Wright Lucy H, 6641 Cornelius St, Philadelphia, Pa, 19138-1923
Wright Lydia, Mellon Bk Bx 7899, Philadelphia, Pa, 19101
Wright Lynnda, 6410 Cobbs Creek Parkway, Philadelphia, Pa, 19142
Wright Margaret E, 601 N Bedford, Carlisle, Pa, 11918
Wright Margaret E Estate Of, 1205 Third St, Whitehall, Pa, 18052
Wright Marilynn, 56 Byberry Rd, Hatboro, Pa, 19040-3405
Wright Mary E, 188 Horsham Rd, Horsham, Pa, 19044
Wright Mattie M, 112 North 18th Street, Harrisburg, Pa, 17103
Wright Michael K, 1718 Victoria Ave, New Kensington, Pa, 15068
Wright Monica, 6000 Cottage St, Philadelphia, Pa, 19135-0000
Wright Nadine, Dtd 02 20 79, Clarks Summit, Pa, 18411-9463
Wright Nancy, C/O C Burke, Plymouth Mtng, Pa, 19462
Wright Nona C, 7006 Cresheim Rd, Phila, Pa, 19119
Wright Olds, 3929 James St, Drexel Hill, Pa, 19026
Wright Patt Credit Union, Horsham, Pa, 19044
Wright Patt Credit Union Vsmc, Horsham, Pa, 19044
Wright Peggy L, 6622 Rowan Street, Pittsburgh, Pa, 15206
Wright Pontiac, 149 East Main St, Carnegie, Pa, 15106
Wright Pontiac, 419 East Main St, Carnegie, Pa, 15106
Wright Portia A, Po Box 233, Clintonville, Pa, 16372
Wright Robert N, 2510 4th Ave, Altoona, Pa, 16602
Wright Rosalie, 113 E. King St., Malvern, Pa, 19355
Wright Rosemary C, 1205 Wakeling St, Philadelphia, Pa, 19124-2511
Wright Samuel, 3735 North Harbor Blvd, Hollywood, FL, 33023
Wright Sara, 2507 Chestnut St, Chester, Pa
Wright Shannon B, 447 Leedom Street, Jenkintown, Pa, 19046
Wright Shawn, 4740 Baum Blvd, Pittsburgh, Pa, 15213
Wright Steven H, 325 Sun Vally Drive, Ambler, Pa, 19002
Wright Sylvester, 1609 Wadsworth Ave, Philadelphia, Pa, 19150
Wright Thelma F, 118 N Route 88, Charleroi, Pa, 10015-0000
Wright Thomas C, 1011 Langley Ave, Lenox Park, Pa
Wright Thomas W, 6641 Cornelius St, Philadelphia, Pa, 19138-1923
Wright Victoria B, 2069 N. 63rd Street, Philadelphia, Pa, 19151
Wright Virginia, 5419 Black St, Pittsburgh, Pa, 15206
Wright Walter Iii W, 310 Rock Raymond Rd, Downingtown, Pa, 19335
Wright Wayne D, 919 Bullock Ave, Yeadon, Pa, 19050
Wright William, Rd 2 269a, Emporium, Pa, 15834
Wright William, Rd 8, Bloomburg, Pa, 17815-9808
Wright Woodrow, 339 Warm Spring Road, Chambersburg, Pa, 17201
Wrighton Thomas, 4908 Arch Street, Philadelphia, Pa, 19139
Wright's Chiro Assoc, Po Box 23058, Pittsburgh, Pa, 15222-0000
Wrightstone Gregory R, 561 Oaklynn Court, Pittsburgh, Pa, 15220
Wridcm A Ntwrks, Attn:M Knepp Reg7 Ashbrn, Mechanicsburg, Pa, 17055
Wrobel John, 2944 Windsor Dr, Bensalem, Pa, 19020
Wroblewski Charles, 238 Perry St, Pittsburgh, Pa, 15239-1010
Wroblewski Holly Martha, C-O Holly M Ireland, New Kensington, Pa, 15068
Wroblewski Raymond S, C-O Holly M Ireland, New Kensington, Pa, 15068
Wrono Ruth E, 123 E Miller Ave, Munhall, Pa, 15120
Wroten Donald G, 104 Lennon Cir, Telford, Pa, 18969-2170
Wroten Karen L, 104 Lennon Cir, Telford, Pa, 18969-2170
Wroten Lalita J, 5656 Berks St, Philadelphia, Pa, 19131
Wrotny John S, 144 Ridge Ave, Freedom, Pa, 15042
Wroton Michael, 7111 Boyer St, Philadelphia, Pa, 19119
Wroten Regina, 46 East Merritt St, Plains, Pa, 18705-2002
Wrubel Adam, 7229 Jackson Street, Philadelphia, Pa, 19125
Wrubel Frank J, 285 Pamela Circle, Harleysville, Pa, 19438-1912
Wrubel Maryann, 285 Pamela Circle, Harleysville, Pa, 19438-1912
Wrw Industries Inc, 2570 Metropolitan Drive, Treviso, Pa, 19053
Ws Lee Sons Inc, Rt 764, Duncansville, Pa, 16635
Ws Lee Sons Inc, Rte 764, Duncansville, Pa, 16635
Wsca 1997 Coll Conf, 85 Echo Ave - 4, Long Island, Ny, 11764
Wstmant Roger, Horsham, Pa, 19044
Wszalek Anna E, 1053 Ridgewood Lane, West Chester, Pa, 19380
Wtkz Am, 1710 Macarthur Road, Whitehall, Pa, 18052
Wts National, One Walnut Street, Boston, Ma, 2108
Wu, 3650 Chestnut Rm 1504, Philadelphia, Pa, 19104
Wu Chau Ful Md, Flushing Emg P, Philadelphia, Pa, 19191-0000
Wu George, 510 Mohawk St, Sayre, Pa, 18840
Wu Lixing, 4593 N Hedgerow Dr, Allentown, Pa, 18103-6073
Wu Michael, 2300 W Chew St, Allentown, Pa, 18104-5506
Wu Ming, 33 North 9th Street, Philadelphia, Pa, 19107
Wu Shao Fen, 2n 5 Points Road Store#3, West Chester, Pa, 19380
Wu Shin, Po Box 260, Hunting Valley, Pa, 19006
Wu Wei, 10 Vairo Blvd 13 B, State College, Pa, 16803
Wuensche Christopher R, 447 S York Rd, Hatboro, Pa, 19040
Wuensche Hunter, 447 S York Rd, Hatboro, Pa, 19040
Wuensche Hunter, 447 So York Rd, Hatboro, Pa, 19040
Wuensche Hunter, Mail To John Gobeler, Newtown, Pa, 18940
Wuensche Tyler, 447 S York Rd, Hatboro, Pa, 19040
Wuensche Tyler, 447 So York Rd, Hatboro, Pa, 19040
Wuensche Tyler, Mail To John Gobeler, Newtown, Pa, 18940
Wuenstel Marie E, 341 Shaw Ave, Springdale, Pa, 15144
Wuestkamp Dennis R, 63 Winter Rd, Holland, Pa, 18966
Wuitz Herman, 283 2nd St Pike Ste 180, Southampton, Pa, 18966
Wukich Dane, 2100 Quaker Pointe Dr, Quakertown, Pa, 18951
Wukich Dane, 2100 Quaker Pointe Drive, Quakertown, Pa, 18951
Wukits Victor A Tee, 103 Point Vue Drive, Pittsburgh, Pa, 15237-1841
Wukits Victor W, 103 Point Vue Drive, Pittsburgh, Pa, 15237-1841
Wulandari Retna, 4614 5th Ave Apt 702, Pittsburgh, Pa, 15122
Wulfang Paul G, 8 Rose Ln, Flourtown, Pa, 19031
Wun Cheol Jeong, 607, State College, Pa, 16801
Wun Wing O, 1005 Race St, Philadelphia, Pa, 19107
Wunderlich Clyde H, Box 499, Elizabeth, Pa, 15037-9803
Wunderlich Emma, 608 Scrubgrass Rd, Pittsburgh, Pa, 15243
Wunderlich John, Liberty Bell, Pa
Wunderlich Christian, 503 Caste Village S C, Pittsburgh, Pa, 15236
Wunscm Suzanne, 1131 Temple Road, Pottstown, Pa, 19465-0000
Wurl Douglas N, Lot Villa Drive, Pittsburgh, Pa, 15214
Wurman Lisa A, 159 Brookedale Lane, Harleysville, Pa, 19438
Wursta John R, 5271 Bowood St, Center Valley, Pa, 18034
Wurster Alfred F, 935 Tennis Ave, Ardsley, Pa, 19038
Wurz Joyce C, 3833 Frankford Ave, Philadelphia, Pa, 19124
Wurzer Gustav, 3017 N Stillman St, Philadelphia, Pa, 19132-1306
Wurzer Margaret, 3017 N Stillman St, Philadelphia, Pa, 19132-1306
Wutschel Frankie, 33 Horseshoe Lane, Newtown Square, Pa, 19073
Wutschel John M, 33 Horseshoe Ln, Newtown Sq, Pa, 19073
Wvhchospital, Po Box 1618, Kingston, Pa, 18704-0618
Ww Griffith Oil Co Inc, 1650 E State Rd, Olean, Ny, 14760
Ww Norton & Company, 800 Keystone Industrial Park, Dunmore, Pa, 18512-4601
Wwdb Fm, 166 E Levering Mill Rd, Bala Cynwyd, Pa, 19004
Wyandt Roland A, 675 Colony Dr Apt D, York, Pa, 17405-0000

Wyant Wilmer, 1817 Belfield Ave, Philadelphia, Pa, 19141
 Wyant Zachary, 2724 Laurel Lane, Glenside, Pa, 19038
 Wyatt Candace, 2133 E Wakeling St, Philadelphia, Pa, 19124
 Wyatt Carolyn, 1365 Price Street, Trainer, Pa, 19061
 Wyatt Gary J, 11 W Chestnut St, West Chester, Pa, 19380-2648
 Wyatt J T, 341 Fernwood Ave, Folsom, Pa, 19033-2215
 Wyatt Roger M, 828 West 2nd St, Erie, Pa, 16507
 Wyatte Leroy Sr, 8666 Gilbert St, Philadelphia, Pa, 19150
 Wyble Debra, 37 Amanda Dr, Leola, Pa, 17540-0000
 Wyble Harry L, 37 Amanda Dr, Leola, Pa, 17540-0000
 Wyche Damian, 2423 So Millick Sy None, Phila, Pa, 19142
 Wyche Evette, 425 Camp Avenue, Braddock, Pa, 15104-1521
 Wyche Goldie, 4511 Walnut St, Philadelphia, Pa, 19139-4556
 Wyche James, 4511 Walnut St, Philadelphia, Pa, 19139-4556
 Wyche Morgan Nancy, 3447 Midvale Avenue, Philadelphia, Pa, 19129
 Wyckoff Emma E, 407 Bunting Ave, Trenton, Pa, 17948
 Wyckoff Richard L, 407 Bunting Ave, Trenton, Pa, 17948
 Wyckoff William, Rr 1 Box 1212, Gouldsboro, Pa, 18424
 Wydya Elliott, 1424 S 21st, Philadelphia, Pa, 19146
 Wydyc Michael T, 48 W Oakdale Rd, Freeland, Pa, 18224
 Wydo Nicole M, 271 Florence Ave, Uniontown, Pa, 15401
 Wydra Raymond M, Rr 2 Box 249 I, Selingsgrove, Pa, 17870
 Wyeth & Ayerst Labs, Po Box 304, Marietta, Pa, 17547
 Wyeth Ayerst, 1475 Phoenix Pke, West Chester, Pa, 19380
 Wyeth Ayerst Cashier, P.O. Box 831, Paoli, Pa, 19301-0831
 Wyeth Ayerst Laboratories, 150 N Radnor Chester Road, St Davids, Pa, 19087
 Wyeth Laboratories, 280 King Of Prussia Rd, Radnor, Pa, 19087
 Wyeth Laboratories I, 31 Morehall Rd, Frazer, Pa, 19355
 Wyeth Labs, Po Box 13745, Philadelphia, Pa, 19101
 Wyeth Wyeth, Po Box 13743, Philadelphia, Pa, 19101
 Wyethayerst Labs, Attn: Fran Sheckard, Philadelphi, Pa, 19101
 Wyffels Lynn M, 3921 Terrace St, Philadelphia, Pa, 19128-5232
 Wyffels Ronald E, 3921 Terrace St, Philadelphia, Pa, 19128-5232
 Wyka Lawrence J
 Wykoff Theresa, 225 Echnoz Ave., Meadville, Pa, 16335
 Wyland Alice L, 544 Eckenrode Mill Road, Patton, Pa, 16668-0000
 Wyland Frederick W, 544 Eckenrode Mill Road, Patton, Pa, 16668-0000
 Wylie Barbara, 5529 Elliott St, Phila, Pa, 19143
 Wylie Eugene L, 2 N State Rd Apt A, Springfield, Pa, 19064-1343
 Wylie Eva, 208 N Benjamin Dr, West Chester, Pa, 19382
 Wylie J C, Pittsburgh, Pa, 15216
 Wylie Patricia W, 830 Taylor Ave, Pittsburgh, Pa, 15202-0000
 Wylie Ray, 5163 Pittsburgh St, Buffalo, Ny, 14075
 Wylie Stephen, 313 Huntly Rd, Upper Darby, Pa
 Wylie Sally L, Rd 1, Lewisburg, Pa, 17837-0401
 Wyman Frank E, 1920 Bellevue Rd, Harrisburg, Pa, 17104-0000
 Wyncote Medicine Family, 2826 Mt Carmel Ave, Wyncote, Pa, 19095
 Wynder John D, 1723 W Huntingdon St, Philadelphia, Pa, 19132-3828
 Wyndham C Marina, Horsham, Pa, 19044
 Wyndham Garden, 1 Wyndham Circle, Pittsburgh, Pa, 15275
 Wyne Jon R, 6 Highview Dr, Sewickley, Pa, 15143
 Wynegar Mandi, 29 N Pleasant Ave, Dallastown, Pa, 17313
 Wyni Glenn, Junction A House 53, Ellsworth, Pa, 15331
 Wynn A, 212 Cherry St, Norristown, Pa, 19401
 Wynn Alter H Jr, 869 Beulah Church Rd, Apollo, Pa, 15613-8934
 Wynn Calvin Corbin Jr
 Wynn Canitra R., 1733 Page St., Phila, Pa, 19121-2329
 Wynn Dennis Jr, Po Box 6342, Philadelphia, Pa, 19139
 Wynn Gary H, 869 Beulah Church Rd, Apollo, Pa, 15613-8934
 Wynn Mark A, Po Box 3264, Altoona, Pa, 16603
 Wynn Nathaniel, 2 Laurel St, Wilkes Barre, Pa, 18702-0000
 Wynn Tyler W, 720 Plymouth Rd, Gwynedd Vly, Pa, 19437
 Wynne Dorothy R, 201 Starr St, Phoenixville, Pa, 19460-3630
 Wynne Edward, 64 Old Baltimore Pike, Media, Pa, 19063-4604
 Wynne Nancy Jo, 199 Green Lane, Philadelphia, Pa, 19127
 Wynne Robert, 101 David Drive, Havertown, Pa, 19083
 Wynne Todd I, 1159 Jackson St, Easton, Pa, 18042
 Wynnfield Community Town Watch, 5963 Woodcrest Ave, Philadelphia, Pa, 19131-2216
 Wynter Donahugh, 2555 Welsh Rd, Philadelphia, Pa, 19114
 Wynters Peter M, 500 Scenic Ave, Bloomsburg, Pa, 17815
 Wynthrebooke Surgical Assoc, 15 Wynthrebooke Dr, York, Pa, 17403
 Wyoming County, 1 Courthouse Square, Tunkhannock, Pa, 18657
 Wyoming Pe, Ste 3100, Phila, Pa, 19124
 Wyoming Sullivan Cnty Courts, 1 Courthouse Square, Tunkhannock, Pa, 18657
 Wyoming Vall T2 8 00 Fam, Po Box 1499, Wilkes Barre, Pa, 18704
 Wyoming Valley Hlth Care, Po Box 1618, Kingston, Pa, 18704
 Wyoming Valley Pho Inc
 Wyoming Valley United Way, 9 East Market Street, Wilkes-Barre, Pa, 18711-0352
 Wyomissing Borough, 22 Reading Boulevard, Wyomissing, Pa, 19610
 Wyomissing Nursing, A/P 1000 E Wyomissing Bly, Reading, Pa, 19611-0000
 Wyomissing Pediatric Asso, 301 S 7th Ave, Reading, Pa, 19611
 Wyse Joseph W, 924 Saint Andrews Dr, Malvern, Pa, 19355
 Wyse Technology Inc, Po Box 8500-51625, Philadelphia, Pa, 19178
 Wysocki Rose Est Of M, Reed Etal, Pgh, Pa, 15219
 Wysox Pocomart Atm, Rr 1 Box 46, Athens, Pa, 18810
 Wyszynski Valeria, 3870 Fairdale Rd, Philadelphia, Pa, 19154
 Wytiaz Debra, 34 Wenzell Place, Pittsburgh, Pa, 15216
 Wzmd Pc, 2 Purdy Lane, Wallingford, Pa, 19086
 Wzmd Pc, Riddle Hcc I Suite 208, Media, Pa, 19063

X

X Cell, 2951-D Advance Ln, Colmar, Pa, 18915-9765
 Xact Medicare, Po Box 890148, Camp Hill, Pa, 17089
 Xact Medicare Servc, Cashier, Camp Hill, Pa, 17089
 Xact Medicare Services, Po Box 828460, Philadelphia, Pa, 19182-0000
 Xavier Francis, 6514 Kingsewing Avenue, Philadelphia, Pa, 19142-1907
 Xayaseng Lay, 213 Maple Ave Apt 143, Horsham, Pa, 19044-3365
 Xanotechnix Inc, 312 N Oxford Valley Rd, Fairless Hls, Pa, 19030-2610
 Xerox Connect Solutions Inc, 411 Eagleview Blvd, Exton, Pa, 19341
 Xerox Corp, 100 Tournament Dr Ste 300, Hershey, Pa, 19044
 Xerox Corp, Po Box 827598, Philadelphia, Pa, 19182

Xerox Corp, Po Box 827598, Philadelphia, Pa, 19182-7598
 Xerox Corporation, Po Box 827598, Philadelphia, Pa, 19182
 Xerox Research Centre Of C
 Xes Inc, Po Box 827598, Philadelphia, Pa, 27598-0000
 Xetex Environmental Corp, 03956430000 Premium Refun, New York, Ny, 10017
 Xeximian Productions, Horsham, Pa, 19044
 Xhensila Muzha, 2297 North Point Drive, York, Pa, 17402
 Xi Jin, 4016 Plumstead Avenue, Drexel Hill, Pa, 19026
 Xiangling Yan
 Xiao Xiang Qi, 84-47 Jamca Ave, Woodhaven, Ny, 17421
 Xiarhos Theodore C, 3928 Locust St, Philadelphia, Pa, 19104
 Xilon Limited, 1110 Fernwood Ave, Camp Hill, Pa, 17011
 Xing Ming, 2nd Flr, Ridgewood, Ny, 11385
 Xiu Zhu Dba, Fl 1, Phila, Pa, 19120
 Xog Sports Clothing, 340 South Street, Philadelphia, Pa, 19147-0000
 Xpedex, P O Box 371083, Pittsburgh, Pa, 15250
 Xpedex, Po Box 640933, Pittsburgh, Pa, 15264-0933
 Xpedx Graphic Systems, P O Box 640933, Pittsburgh, Pa, 15264093
 Xpo Business Equipment, Po Box 487, Gilbertsville, Pa, 19525
 Xrt Cerg, Parkview Tower 10th Floor 1150, King Of Prussia, Pa, 19406
 Xu Fei, 3424 1/2 Ward Street, Pittsburgh, Pa, 15213
 Xu Hai Bo, 1-209 22 Xuanxi Street, China
 Xu Jiping, 3424 1/2 Ward Street, Pittsburgh, Pa, 15213
 Xu Michael, 301 South 19th Street, Philadelphia, Pa, 19103-0000
 Xu Qihao, 506 S 13th Street, Indiana, Pa, 15701
 Xue Xu, Economic School Of Peking University, Beijing
 Xue Zhong, 2 Bloomfield Ave, Drexel Hill, Pa, 19026
 Xuemei Gu, A020 Hamburg Hall, Pittsburgh, Pa, 15213
 Xun Pension Plan & Trust, 620 Foxhurst Dr, Pittsburgh, Pa, 15238-1826
 Xun Profit Sharing Plan T, 620 Foxhurst Dr, Pittsburgh, Pa, 15238-1826
 Xuya Isidro, Po Box 3017, Southeastern, Pa, 19398-3858
 Xyan Inc, 1957 Pioneer Rd, Huntingdon VI, Pa, 19006

Y

Yablon Jeffrey, Po Box 448, St Peters, Pa, 19470
 Yablon Jeffrey S, Suite 320, Conshohocken, Pa, 19428
 Yablon Melissa, 1500 Locust St Apt 3204, Philadelphia, Pa, 19020
 Yablonski Costello Leckie, 505 Washington Trust Building, Washington, Pa, 15301
 Yablonski Small Engine, 1146 Washington Pike, Bridgeville, Pa, 15017
 Yacavace Kari A, 3198 Mayflower Drive, Pittsburgh, Pa, 15227
 Yacobacci Patrick J, Po Box 368, Lake Harmony, Pa, 18624-0368
 Yacum Toclel, 2435 Prospect Ave Apt 208, Allentown, Pa
 Yacynych Robert, Po Box 7567, Lancaster, Pa, 17604
 Yaeger Kenneth C, 710 Erlen Rd, Norristown, Pa, 19401
 Yaeger Ruth K, 710 Erlen Rd, Norristown, Pa, 19401
 Yagi Margot, C O Keane Tracers Service Corp, West Conshohocken, Pa, 19428-2886
 Yagowski Margaret, 232 Pringle Rd, Kingston, Pa, 18704
 Yagowski Margaret, 232 Pringle St, Kingston, Pa, 18704
 Yake Myra Aileen, 46 Fairleigh Ave S, Hamilton, Fo, 00000-0000
 Yakelisi Joanne M, 994 Country Lane, Indiana, Pa, 15701
 Yakimick D M, R D 1 B403, Connellsville, Pa, 15425-9801
 Yakov Barbara, 1760 Tomlinson Rd, Philadelphia, Pa, 19116-0000
 Yakovev V, 8410 Bustleton Ave, Philadelphia, Pa, 19152
 Yaksich Michael, 1820 Robertson Rd, Sharpville, Pa, 16150
 Yaksich Michael A, 1820 Robertson Rd, Sharpville, Pa, 16150
 Yaksich Mikael A, 1820 Robertson Rd, Sharpville, Pa, 16150
 Yaksick Joseph, 1122 N 4th St, Philadelphia, Pa, 19123-1503
 Yaksick Joseph, 1122 N 4th Street, Philadelphia, Pa, 19123-1503
 Yalabs Trucking Inc, 555 N Paxton Street, Philadelphia, Pa, 19131
 Yalch Jacqueline A, 5 Northern Ave, Nanticoke, Pa, 18634-1315
 Yalch Michael S, 5 Northern Ave, Nanticoke, Pa, 18634-1315
 Yale Cammy Jo, Rr 2 Box 232y, Ulster, Pa, 18850-9651
 Yale Marilyn J, 2436 Adrian St, Harrisburg, Pa, 17104-0000
 Yale Rosenstein & Assoc, 5456 Forbes Avenue, Pittsburgh, Pa, 15217
 Yamada Chiaki, 5 636 1 Matsushiro, Tsukuba Ibaraki 305,
 Yamada Osamu, 5 636 1 Matsushiro, Tsukuba Ibaraki 305,
 Yamamoto Chise, 304 E 23rd St Apt C4, Chester, Pa, 19013-5135
 Yamamoto Max M, 2121 Market St 407, Philadelphia, Pa, 19103
 Yamamoto Nobuko, 2-4-6-110 Makuhirihongo, Chiba,
 Yaman Evelyn, 2555 Old Trevores Rd, Trevores, Pa, 19053-0000
 Yampolsky Jack, 9181 Academy Rd Apt A215, Philadelphia, Pa, 19114-2716
 Yampolsky Michael, 9181 Academy Rd Apt A215, Philadelphia, Pa, 19114-2716
 Yan Lila, 1221 South 13th Street, Philadelphia, Pa, 19147
 Yan Nan, 1221 South 13th Street, Philadelphia, Pa, 19147
 Yan Ruihong, C/O Tiejun Gong, Bensalem, Pa, 19020-4807
 Yanac Maryclare, 5135 Webster St, Philadelphia, Pa, 19143-2618
 Yanacek Janette L, 610 East End Ave, Pittsburgh, Pa, 15221
 Yanavich Leslie M, 1 The Rd, Washington, Pa, 15301-937
 Yancavage Lynn C, 1411 Dodd Dr, Downingtown, Pa, 19335
 Yanchuleff Ryan, 602 Amherst Ave, Reading, Pa, 19609-2317
 Yancy Herbert, Apt 308-B, Philadelphia, Pa, 19150-1000
 Yancy Paul, 5446 Oakland Street, Philadelphia, Pa, 19124
 Yancy Unella, 3845 N Gratz St, Philadelphia, Pa, 19140-3525
 Yandell Michelle, Castanea Manor Assoc Pad, Castanea, Pa, 17726
 Yandersits Lisa M, 5752-A Newside Road, Schnecksville, Pa, 18078
 Yandora Walter B, R D 5, Latrobe, Pa, 15650-9612
 Yandrasitz John, 418 Wyldhaven Road, Rosemont, Pa, 19010
 Yanez Guadalupe H, 542 Walnut St, Allentown, Pa, 18102
 Yanez Victor, 239 Locust Grove Apt 2, Harrisburg, Pa, 17109
 Yang Bonghyern, Apt 5 I, North Wales, Pa, 19454-4120
 Yang Cuiwei, Dept Of Ophthalmology Punc Hos, China,
 Yang Jeff, Smc 595, Pittsburgh, Pa, 15230
 Yang Jinny, P O Box 45603, Philadelphia, Pa, 19149
 Yang Ji-Seng, 250 Beverly Blvd, Upper Darby, Pa, 19082
 Yang Jye, 321 Old Eagle School Rd, Strafford, Pa, 19087
 Yang Michael, 4742 Centre Avenue, Pittsburgh, Pa, 15213
 Yang Po S, Ming Chuan West Rd Taipei Taiw
 Yang Renshun, 1103 E 25th St 2fl R, Erie, Pa, 16503
 Yang Shin-Yin, 5850 Center Ave Apt 609, Pittsburgh, Pa, 15206
 Yang Ujuan, 5525 Ellsworth Ave #2, Pittsburgh, Pa, 15232
 Yang Xuno, 3415 Race St Apt. B, Philadelphia,
 Yang Ya-Fen, 147 N Craig St, Pittsburgh, Pa, 15213

Yang Zai-Xin, 11258 Admin Affairs
 Yang Zhihong, 2733 E 48th Ave, V5s1h1 Canada,
 Yangco Roanna Ms., 8 Summer Street, Apt. 1, Dorchester, Ma, 2125
 Yanich Nicole, 3445 Ward St 3, Pittsburgh, Pa, 15213
 Yaniga Sophia E, 121 Joseph St, Pittsburgh, Pa, 15227-4011
 Yanishevsky Chelsea A, 202 Walden Ln, Lansdale, Pa, 19446-6461
 Yanishevsky David M Cust, 202 Walden Ln, Lansdale, Pa, 19446-6461
 Yankalunas Mary, 122 Brown Crest, W Wyo, Pa, 18644
 Yankanich Paul, 200 Elmira St, White Haven, Pa, 18661
 Yankelev Yosef, 2002 Winding Way, Broomall, Pa, 19008
 Yankelevich Raul Md, 770 Panorama Rd, Villanova, Pa, 19085
 Yankosky Joanne, 402 S 15th St 1008, Allentown, Pa, 18102
 Yankosky Patricia, 242 E Holland St, Summit Hill, Pa, 18250-1601
 Yankovic Olive B, 1601 Mccully Road, Pittsburgh, Pa, 15234-1940
 Yankowsky Celeste L, 1534 Reading Blvd, Wyomissing, Pa, 19610
 Yankowsky Nancy A, 563 Prince Of Frederick St, King Of Prussia, Pa, 19406
 Yannelli Albert A Jr Cust, 565 Hansen Rd, King Of Prussia, Pa, 19406-1833
 Yannelli Steven A, 565 Hansen Rd, King Of Prussia, Pa, 19406-183
 Yannessa Mary Catherine, 320 Quarry Lane, Havertown, Pa, 19041-0000
 Yanni Donna J, 954 Rocklyn Road, Springfield, Pa, 19064-0000
 Yanni Peter S, 954 Rocklyn Road, Springfield, Pa, 19064-0000
 Yannone Joseph M, 40 Pony Trail Drive, Bloomsburg, Pa, 17815
 Yanocha F, 444 Roland Ave, Pottstown, Pa, 00000
 Yanos Peter, 1310 New Philadelphia Rd, Pottstown, Pa, 19465
 Yansane Mabinty, 4141 Spruce Street #102, Philadelphia, Pa, 19104
 Yantis Stacey, Rd #1 Box 749, New Alexandria, Pa, 15670
 Yanuskavich Irene, Po Box 1686, Wilkes Barre, Pa, 18702-0000
 Yaple David W, Po Box 1476, Easton, Pa, 18044-1476
 Yaple Esther, 234 E 29th St, Erie, Pa, 16504
 Yarasavich Richard, 611 Palm St, Scranton, Pa, 18505
 Yarboro C H, Horsham, Pa, 19044
 Yarborough Doris Ann, 8430 Ventnor Drive, Tobyhanna, Pa, 18466-3325
 Yarborough James, 4636 Locust St, Philadelphia, Pa, 19139
 Yarbrough Charles T, 880 Graham Blvd, Pgh, Pa, 15221
 Yarbrough Darrell, T/A Classic Spray, Scranton, Pa, 18510
 Yarbrough Esther E, 880 Graham Blvd, Pgh, Pa, 15221
 Yargas Patricia A, 7 Sheryl Dr, Pittsburgh, Pa, 15205
 Yargas Ronald W II, 7 Sheryl Dr, Pittsburgh, Pa, 15205
 Yarde Clyde, P.O. Box 81842, Squirrel Hill, Pa, 15217-0842
 Yardley Anne S, 136 N Main St, Yardley, Pa, 19067
 Yardley Makefield Emer Unit, Yardly, Pa, 19067
 Yardley Makefield Emergency Unit, Po Box 307, Yardley, Pa, 19055
 Yardley Management Inc, 1284 Knox Dr, Yardley, Pa, 19067
 Yardmore Emergency Physicians, Philadelphia, Pa, 19101-1701
 Yardumian Maro M, 28 King St, 2nd Flr, Pottstown, Pa, 19464
 Yarema Neil, 1157 Clearwood Dr, Allentown, Pa, 18103
 Yaremchak Nicole L, 412 Young Ave., Middletown, Pa, 17057
 Yaremko Jerry, Mscfe (Nb) Psc 471, Fpo, Ap, 96347
 Yarik Deborah A, 477 Serpentine Drive, Pittsburgh, Pa, 15243-2077
 Yarmaric Scott, 177 Pembroke Cr, Phoenixville, Pa, 19460
 Yarmark Mitchell,
 Mohawk Devices, Doylestown, Pa, 18901-0000
 Yarmish Lois J, 1017 Lexington Ave Fl 1, Altoona, Pa, 16601-4630
 Yarnall David, 2650 Brintons Bridge R, West Chester, Pa, 19382
 Yarnall Erica L, Apartment C, Manheim, Pa, 17545-2215
 Yarnall Margaret Knight, Pa
 Yarnall Robert, P O Box 692, Phoenixville, Pa, 19460
 Yarnall Shawn P, 403 Devon Dr, Exton, Pa, 19341-1812
 Yarnall Steven C, Pa, 00000-0000
 Yarnitsky Leona, 24221 South 5th St, Philadelphia, Pa, 19148
 Yaron Susan N Ascs, Bala Cynwyd, Pa, 19004
 Yarosh Alan, 695 Farmstead Drive, West Chester, Pa, 19382-0000
 Yarrington James R, 99 Foxcroft Drive, Doylestown, Pa, 18901-3263
 Yarris Vincent B, 88 Dawson Ave, Uniontown, Pa, 15401-4078
 Yarrow Emily, 5107 Inlet Dr, Bensalem, Pa, 19020-4046
 Yarrow Steven, 1451 Lewis Road, Rydal, Pa, 19046
 Yarrow Steven E, 1451 Lewis Rd, Rydal, Pa, 19046-1411
 Yarus Walter P, 207 Autumn Leaf Dr, Doylestown, Pa, 18901
 Yasanovich Joseph S, Rr 1 Box 1588, Waymart, Pa, 18472
 Yasar Ibrahim H, 129 W 4th St Apt 3, Bethlehem, Pa, 18015
 Yasik Elizabeth Md, 6005 Fifth Ave, Apt 2a, Pittsburgh, Pa, 15232
 Yaskowiak Stanley, 197 Garfield St, Wilkes Barre, Pa, 18703
 Yassin Ahida H., 20 N. 60th St., Philadelphia, Pa, 19104
 Yasuda Tomoyuki, 333 Logan Avenue Apt 508, State College, Pa, 16801
 Yasuhiro Okabe, 432 Shin-Machi Shima Machi, Japan,
 Yasuhiro Sudo, Bishamondaira 1 Ishijutalu B-1, Japan,
 Yata Corp, 401 Yale Street, York, Pa, 17403
 Yatch Joseph, 5700 Bunker 805, Pittsburgh, Pa, 15206-0000
 Yate Anne B, C/O Ballard Spahr Et Al, Phila, Pa, 19103-0000
 Yates Billie Louise Trust
 Yates Don, C/O Polorized Animation, Pittsburgh, Pa, 15201-2600
 Yates Dorothy, 2629 Federal St, Philadelphia, Pa, 19146
 Yates Eric J, 106 Mayflower Dr, Uniontown, Pa, 15401
 Yates Francis, 30 Orchard Heights, Beach Lake, Pa, 18405
 Yates Hal G, Rr 5 Box 161, Wellsboro, Pa, 16901
 Yates John, 8430 Pleasure Court, Kempton, Pa, 19529-8936
 Yates Lionel, 703 Selma St, Norristown, Pa, 19401
 Yates Lloyd M, 927 Capitol Circle, East Norristown, Pa, 19403-0000
 Yates Marie D, 938 Laurence Ave, Elkins Park, Pa, 19117-0000
 Yates Monroe S, 4025 N Darien St, Philadelphia, Pa, 19140
 Yates R, 423 East Evergreen Road, Lebanon, Pa, 17042
 Yates Summer, 308 E Girard Ave, Phila, Pa, 19125
 Yates Ulysses, 2344 W Huntington St, Philadelphia, Pa, 19132
 Yates William B, 938 Laurence Ave, Elkins Park, Pa, 19117-0000
 Yatzus Michael C, 43 Trent Rd, Wynnewood, Pa, 19096-3834
 Yavapai Collegendsl 2nd, Horsham, Pa, 19044
 Yavener Olwen, 184 Page St Apt 302, Kingstow, Pa, 18704-0000
 Yaw Debra, 275 Burgundy Pl, Newtown, Pa, 18940-1667
 Yawornitsky Theresa M, C/O Theresa Krajcirik, Barnesville, Pa, 18214-0000
 Yayun Arts Co Ltd, 7f No. 19 Lane 154, Taiwan, Fc
 Yazdi Leili Vaziri, 4711 Pembroke Ct, Allison Park, Pa, 15101-2434
 Yazoo Herald, Horsham, Pa, 19044
 Yazujian Dikron, C/O Dikran H Yazujian, Telford, Pa, 18969-1863
 Yazujian Haig, C/O Dikran H Yazujian, Telford, Pa, 18969-1863
 Ybh, West Chester Pike, Edgemont, Pa, 19028
 Ybm Magnex Inc, 100 Terry Dr, Newtown, Pa, 18940
 Ybp Library Services, Pobox 7247-7036, Philadelphia, Pa
 Ye Yi-Jin, 447 W Clinton Ave, State College, Pa, 16803
 Yeager Bruce A Jr, 338 Mercer Rd, Greenville, Pa, 16125-9773
 Yeager David A, P.O. Box 7141, Pennel, Pa, 19047
 Yeager Frederick H, 112 Arbor Rd, Churchville, Pa, 18966
 Yeager Howard Custodian, 1411 Meadowview Lane, Collegeville, Pa, 19426
 Yeager M C, 112 Arbor Rd, Churchville, Pa, 18966-1082
 Yeager M Charlotte, 112 Arbor Rd, Churchville, Pa, 18966
 Yeager M Charlotte, 112 Arbor Rd, Churchville, Pa, 18966-1082
 Yeager Sandra, 409 Church St, Lancaster, Pa, 17602
 Yeager Vera M, 42 N 2nd, Hamburg, Pa, 99999
 Yeager William J, Pennel, Pa, 19047
 Yeagle Carl T, 1264 Maple St, Pottstown, Pa, 19464
 Yeagley Henry, Rr 1 Box 242d, Spring Mills, Pa, 16875
 Yeagley Michael J, 40 East Main St Apt 4, Hummelstown, Pa, 17036
 Yeamans Mary A, 4268 Old Rt 56 Hwy W, Shelocta, Pa, 15774
 Yearwood Carleton, 125 Falcon Lane, Wilmington, De, 19808
 Yeats Elizabeth R, 5022 Newhall St, Philadelphia, Pa, 19144-411
 Yeckley Maure, 521 Long Rdg, Pittsburg, Pa, 45243
 Yednock Tammy L, 114 Juniper Dr, Douglassville, Pa, 00000-0000
 Yee Bong J, 40 67 Hampton St 1c, Elmhurst, Ny, 11373
 Yee James, 613 S Braddock Ave, Pittsburgh, Pa, 15221-3415
 Yee Jennifer L, 5731 Howe St 1st Floor, Pittsburgh, Pa, 15232
 Yee Jennifer L, 5731 Howe Street 1st Floor, Pittsburgh, Pa, 15232
 Yee Suling, 101 South 39th Street, Philadelphia, Pa, 19104
 Yeh Chen-Wei, 68 Wenchou St
 Yeh Fu-Ling, 3650 Chestnut St, Philadelphia, Pa, 19104
 Yeh Howard S, 126 South 29th Street, Philadelphia, Pa, 19104
 Yeh Ya Ching, 229 N Craig St #102, Pittsburg, Pa, 15213
 Yeiser Maynetta, 1927 Latona St
 Yeity Stephen M, Rr 2 Box 2000, Reading, Pa, 19605
 Yejor Babakoe, 1108 Chestnut St., Millinburg, Pa, 17844
 Yelchin Boris, 110 Byberry Rd, Philadelphia, Pa, 19116
 Yelowovsky Thomas Jr G, 346 Amabell Street, Pittsburgh, Pa, 15211
 Yelinek Connie R, 16 Grace Rd, Scottsdale, Pa, 15683-1427
 Yelinek James S, 16 Grace Rd, Scottsdale, Pa, 15683-1427
 Yellak Charles J, 4490 Steuben Rd, Bethlehem, Pa, 18017-9641
 Yellenik Andrew C, 138 Enger Ave, Pittsburgh, Pa, 15214-1046
 Yellenik Andrew M, 138 Enger Ave, Pittsburgh, Pa, 15214-0000
 Yellenik Margaret T, 138 Enger Ave, Pittsburgh, Pa, 15214-0000
 Yellenik Robert F, 138 Enger Ave, Pittsburgh, Pa, 15214-0000
 Yellenik William A, 138 Enger Ave, Pittsburgh, Pa, 15214-0000
 Yellets Margaret I, 209-11 W Ridge St, Lansford, Pa, 18232-1113
 Yellin Dora, 6627 Souder St, Philadelphia, Pa, 19111
 Yellon Robert, 447 Chestnut Ridge Drive, Pittsburgh, Pa, 15205
 Yellow Bk Usa, 2560 Renaissance Blvd, King Of Prussia, Pa, 19406
 Yellow Book Cincinatti, 2560 Renaissance Blvd, King Of Prussia, Pa, 19406
 Yellow Books D Directory, Horsham, Pa, 19044
 Yellow Cab Co, 1405 West Pike Street, Philadelphia, Pa, 19140
 Yellow Pages Directory, 1530 Locust St Ste 37, Philadelphia, Pa, 19102
 Yellowbird Bus Co., 1820-40 Sedgley St., Phila, Pa, 19124
 Yelovich Stephen, Po Box 126, Orrtanna, Pa, 17353-9740
 Yelsits Plumbing & Heating, 2799 E Beersville Rd, Bath, Pa, 18014
 Yelverton Gwendolyn, 531 Moore St, Phila, Pa, 19148
 Yelverton Sabrina, 6228 N 17th St, Philadelphia, Pa, 19141-1924
 Yemma Anthony Jr, 4 Windfield Rd, Sugarloaf, Pa, 18249
 Yen Sze Hing Melvin, Block 542 Bukit Batok St 52, Singapore, Fo, 00000-0000
 Yenic Althea, 1017 Front St, Catasauqua, Pa, 18032-2728
 Yenic Thomas, 1017 Front St, Catasauqua, Pa, 18032-2728
 Yentzer Jeffrey A, 2009 Colonial Rd, Harrisburg, Pa, 17112
 Yeo Ink G, Jang Won Mansion 105 1008
 Yeo Mark, 321 Winding Way, King Of Prussia, Pa, 19406
 Yeo Naomi H, 501 N Bethlehem Pk-13-L, Ambler, Pa, 19002
 Yeom Jin Ho, 203 Barrington Road, Upper Darby, Pa, 19082
 Yeoman Bob, Po Box 20603, Nazareth, Pa, 18064
 Yeoman Donald G, 84 Gap Rd, Pomeroy, Pa, 19367
 Yeoman Irene, Po Box 19061, Phila, Pa, 19138
 Yeomans Hector, 5630 Hobart St Apt 6, Pittsburgh, Pa, 15217-2138
 Yepsen Metthea M, 637 S. 49th Street, Philadelphia, Pa, 19143
 Yer M D, 175 S 21st St, Easton, Pa, 18042-3835
 Yera Nelson A, 715 N. Duke Street, Lancaster, Pa, 17602
 Yera Olfredo, 343 S Ann St, Lang, Pa, 17602-0000
 Yeramyam Agavni S, 5 Lakeshore Dr, Newtown Square, Pa, 19073
 Yeramyam Agavni Z, 5 Lakeshore Dr, Newtown Square, Pa, 19073
 Yeramyam Ara G, 5 Lakeshore Dr, Newtown Square, Pa, 19073
 Yerger Joy L, 104 Chukar Ct, Lititz, Pa, 17543
 Yerger Joy L, 3400 Eastern Blvd Apt E 8, York, Pa, 17402
 Yericheck Wayne E, 248 Freeport St, Delmont, Pa, 15626
 Yerichek Wayne E, P O Box 363, Greensburg, Pa, 15601-0363
 Yerka Stephen, 4562 Milnor St, Philadelphia, Pa, 19124
 Yerkes Stephanie, No B5, Hatfield, Pa, 19440
 Yerks Jay W, 1705 W Luzerne Street, Philadelphia, Pa, 19140
 Yes Cellular Systems, 30 Skyview Lane, Lititz, Pa, 17543
 Yes Express Llc, 79 Lagrange Avenue, Essington, Pa, 19029
 Yes Right Inc, 1425 Walnut St 2nd Flr, Phila, Pa, 19102
 Yesenosky George, 4010 Ridgmont Dr, Gibsonsia, Pa, 15044
 Yeshitela Altaye, Undeliverable Address, Philadelphia, Pa, 19143
 Yesik Mary M, 3538 Mountain Rd, Slatington, Pa, 18080
 Yesterday Today, Po Box 502, Ridgway, Pa
 Yetman Danielle, 1322 Bear Run Drive, Pittsburgh, Pa, 15237
 Yetter Albert L, 2106 Yardley Rd, Yardley, Pa, 19067-3035
 Yetter Janet, 567 3rd Ave, Ruther, Pa
 Yetton Philip, Australia Grad School Of Mgt, Kensington 2033, Fc
 Yeung Nancy, 377 Poplar Ave N 490, Devon, Pa, 19333-0000
 Yevak Betty, 29 East 23rd Street, Hazleton, Pa, 18201-1421
 Yevins James S, 717 Regent St, Houston, Pa, 15342-0000
 Yevins Lee A, 717 Regent St, Houston, Pa, 15342-0000
 Yezik Colleen, Rd 2, Slatington, Pa, 18080-9803

Yezik James T, Rd 2, Slatington, Pa, 18080-9803
 Yhs Behavioral Health Ser, 1101 South George Street, York, Pa, 17403
 Yi Go Un, 900 Chauvet Dr, Pittsburgh, Pa, 15275-1046
 Yi Gwang H, 7114 Lynford Ave, Philadelphia, Pa, 19149
 Yi Han S, 61-11 Drexelbrook Dr, Drexel Hill, Pa, 19026-5343
 Yi James, 7114 Pennsylvania Ave, Upper Darby, Pa, 19082
 Yi Sang H, Po Box 213, Danielsville, Pa, 18038-0213
 Yien Hwei Lee, 155 S Spring Mill Rd, Villanova, Pa, 19085-1408
 Yike John J Jr, 224 Lyster Rd, Oreland, Pa, 19075
 Yilmaz Ahmet, 4 34 Amstell Dr Wm P, New Castle, Pa, 16101
 Yim Ella L, 150 Monument Rd, Cynwyd, Pa
 Yim Suncha, 5640 N Mascher St, Phila, Pa, 19120-2430
 Yin Chamroen, 5762 N5th St, Philadelphia, Pa, 19120
 Yinger Florence R, Bad Address Do Not Mail
 Yinger Raymond R, Bad Address Do Not Mail
 Yinger Seth R, 1350 Dayton Road, Harrisburg, Pa, 17113
 Yingt Louise H, Rr 1 Box 3030, Leechburg, Pa, 15656-9739
 Yirenkyi Kwasi, 450 Forrest Ave, Norristown, Pa, 19401-5607
 Yisroel Rosenfeld, 2214 Shady Avenue, Pittsburgh, Pa, 15217
 Ykwo Henriet, 785 Jolly Rd, Pa, 0000
 Yo Holmes Music, 437 South 43rd Street, Philadelphia, Pa
 Yoas Svcs Inc, 509 W 4th St, Williamsport, Pa, 17701
 Yoast Bertha M, 3429 Tilden St, Philadelphia, Pa, 19129
 Yob Jeffrey A, 215 Fairview Ave, Wind Gap, Pa, 18091
 Yoch Lisa, 211 Marie Ave, Pittsburgh, Pa, 15203
 Yoch Theresa, Rr 1 Box 1259, Stroudsburg, Pa, 18360-9605
 Yochum Margaret, Pearl, Franklin, Pa, 16323
 Yocom Jeanne M, 156a Meadow Lake Drive, Downingtown, Pa, 19335-0000
 Yocom Kiran, 700 E Grill Ave, Reading, Pa, 19607-0000
 Yocubik Frances, 934 Forest Ave, Pittsburgh, Pa, 15202
 Yocum Adam M, 205 Fairview Ave, Milton, Pa, 17847-2342
 Yocum John R, Rd 2, Norristown, Pa, 19403
 Yocum Martha Jean, 205 Fairview Ave, Milton, Pa, 17847-2342
 Yocum Ronald, C/O Kay Jewelers, Wyomissing, Pa, 19610-0000
 Yocum Weldon O, Rr 1 Box 333 Baptist Rd, Library, Pa, 15129
 Yocum William A, Po Box 174, Newville, Pa, 17241
 Yocum Wm Etal, 2432 Franklin Ave, Secane, Pa, 19018
 Yoder Alvin Jr F, Rr 5 Box 127, Millifinburg, Pa, 17844
 Yoder Angela, Hci Box 103, Smithmill, Pa, 16680
 Yoder Barry, Rr 3 Box 35d, Berlin, Pa, 15530
 Yoder David Esquire, 14 North Main Street, Chambersburg, Pa, 17201
 Yoder Electric Inc, Rd #2 Box 539, Hollsopple, Pa, 15935-0000
 Yoder Elsie, 307 Washington Avenue, Souderton, Pa, 18964-1549
 Yoder George, 51 2nd St, Hostetter, Pa, 15638
 Yoder Jeremy, Hci Box 103, Smithmill, Pa, 16680
 Yoder Joan, 33 Church St, Hamburg, Pa, 19526
 Yoder Joan, 33 Church St, Hamburg, Pa, 19526
 Yoder Josh S, 307 Godshall Rd, Souderton, Pa, 18964
 Yoder Kelly, 51 2nd St, Hostetter, Pa, 15638
 Yoder Luther J, 1925 Sr 103n, Lewistown, Pa, 17044
 Yoder Richard, 1626 N Keim St, Pottstown, Pa, 19464
 Yoder Tiffany L, 148 N 3rd St, Hamburg, Pa, 19526
 Yoder William, North 7th Street, Sunbury, Pa, 17801
 Yodmani Suvit, 400 Orchard Rd Apt 1901,
 Yoerger Roy, 203 Northbank Rd, Landenberg, Pa, 19350-9169
 Yoest Kathleen A, 3289 Dawson St Apt7, Pittsburgh, Pa, 15213
 Yoeun Zam, 537 Jackson St, Philadelphia, Pa, 19148
 Yoh Miriam M, 2211 Hampden Blvd Apt J6, Reading, Pa, 19604
 Yohannan Eappen T, 4968 Pennway St, Phila, Pa, 19124
 Yohey Harry N, 320 Derstine Ave, Lansdale, Pa, 19446
 Yohn Arlene, 129 Allendale Wy, Camphill, Pa, 17011
 Yohn Lisa R, 2310 Carson Valley Rd, Duncansville, Pa, 16635-6431
 Yohn Margaret, 131 Bradford Ave, Downingtown, Pa, 19335
 Yohn Robert M, 129 Allendale Wy, Camphill, Pa, 17011
 Yoho Elizabeth, 1718 Buena Vista St, Pittsburgh, Pa, 15212
 Yokely Valerie L, 33 Strauss St, Pittsburgh, Pa, 15214
 Yokim Thomas L, 21 Willina Dr, Carnegie, Pa, 15106
 Yokopenic Julie, 438 Manor Road, Delmont, Pa, 15626
 Yokoyama Akihisa, Shinomiyo Mansion 202, Saitama 336 Japan,
 Yolacan Ahmet, 807 Third Ave, Croydon, Pa, 19021
 Yolande Charles J, 6647 Yocum St, Lansdowne, Pa, 19050
 Yollin Stella, 639 Welsh Rd, Phila, Pa, 19115
 Yolo Energy Partners, Po Box 1186, Frazer, Pa, 19355
 Yonavick Peter, Po Box 6497, Wyomissing, Pa, 19610
 Yonavick Peter, Po Box 6497, Wyomissing, Pa, 19610-0497
 Yonemoto Nami, 193 City Line Ave, Bala Cynwyd, Pa, 19004
 Yong Cher Mery, E. Main St, Bradford, Pa, 16701
 Yong Li Jian, 215 Mill St, Bristol, Pa, 19007-4808
 Yonkn Kevin, 3210 Ridgeview Rd, State College, Pa, 16801
 Yonkoske M J, 265 N Mckean Street, Kittanning, Pa, 16201
 Yont Lawrence E, Tnts By Ents, Pittsburgh, Pa, 15221-0000
 Yont Pauline B, Tnts By Ents, Pittsburgh, Pa, 15221-0000
 Yoo Eun Hee, San 14 Hagidong Yusung Ku
 Yoo Jang Choon, San 14 Hagidong Yusung, South Korea,
 Yoo Sook H Md, C/O Philadelphia Psych Assoc, Philadelphia, Pa, 19131-3098
 Yoo Sun Ja, 700 Lower State Rd, North Wales, Pa, 19454
 Yoon Joon-Sik, 217 08 47th Rd, Bayside, Ny, 11361-351
 Yoon June, 120 Merion Av, Byrnmawr, Pa, 19010-0000
 Yoon Na Jung, 5414 Overbrook, Philadelphia, Pa, 19131-0000
 Yoos Elizabeth, Apt 121, Philadelphia, Pa, 19111-5365
 Yorco Service Center, 1334 Banister, York, Pa, 17404
 Yordy Gail, 2608 Old Berwick Rd, Bloomsburg, Pa, 17815
 Yoree Lee, 2991 W. Schoolhouse Lane, Philadelphia, Pa, 19144
 Yorgan Eileen M, 64 Cavendish Dr, Ambler, Pa, 19002-4963
 Yorgey Gary P, 28 Octorara Trail, Parkersburg, Pa, 19365-9536
 Yorgeys National Cleaners, 17th & Fairview St., Reading, Pa, 19606
 Yorgin Martha, 2111 Lynwood Dr, Aliquippa, Pa, 15001
 Yori Zeldia B, Po Box 106, Connoqung, Pa, 16027
 York Apothecary Inc, 1001 S George St, York, Pa, 17405
 York Bank, P O Box 7248, York, Pa
 York Bank And Trust Co, X, A/C Leno C Allenbrand, Pa, 17401-1205
 York Blue Print Company Inc, 25 E Philadelphia, York, Pa, 17401
 York Chrysler Plymouth, 150 Weldon Dr, York, Pa, 17404-5046
 York Elevator, C/O Waypoint Bank, York, Pa, 17401
 York Francis G, 1460 E Wilt St, Philadelphia, Pa, 19125-2711
 York Haven Boro Tax Coll, P.O. Box 263, York Haven, Pa
 York Health System Med Grp, 1803 Mt Rose Ave Ste B3, York, Pa, 17403
 York Health Systems, 1303 Mt Rose Ave #2, York, Pa, 17403
 York Hospital, 1001 S George St, York, Pa, 17405
 York Hospital, C/O Dr Cavanaugh Director, York, Pa, 17405
 York Intl, 1620 W Hamilton Blvd, Allentown, Pa, 18102-4214
 York Jonathan Md, Po Box 8095, Lancaster, Pa, 17604-0000
 York Mitsubishi, Po Box 7248, York, Pa
 York Mn Corp, 658 West Market St, York, Pa, 17404-3713
 York Plastic Surgery Associate, 50 WYNTE BROOKE DR, York, Pa, 17403-4535
 York Ronald W, 341 Stonybrook Dr, Levittown, Pa, 19055
 York Silver Dollar Taver Inc, 1241 W George St, York, Pa, 17404
 York Steel, Susquehanna Plaza, Wrightsville, Pa, 17368
 York Street Getty, 918 York St, Hanover, Pa, 17331
 York Vo Tech Class Of 1977, Rr 10 Box 441n, York, Pa, 17404-9810
 Yorke Donna, 2833 D St West53, Philadelphia, Pa, 19134
 Yorkiewicz Michael F, 6300 Neshaminy Valley Rd, Bensalem, Pa, 19020-1248
 Yorkiewicz Michael L, 6300 Neshaminy Valley Rd, Bensalem, Pa, 19020-1248
 Yorktowne Inc, Po Box 231, Red Lion, Pa, 17356
 Yorktowne Inc Shannon W, 100 Redco Ave, Red Lion, Pa, 17356
 Yorston Lori, C/O Clearing First, Newtown, Pa, 18940-3648
 Yorty Marion T, 1522 Haines Rd Apt 21 A, Levittown, Pa, 19055-1804
 Yoseph Michael T, 1609 Pebblebrook Ln, Harrisburg, Pa, 17110
 Yoshida Nahoko, Po Box 193, Erie, Pa, 16512
 Yost Alan C, 212 W Douglass Street, Reading, Pa, 19601
 Yost George, 7 Marie Dr, Hanover, Pa, 00000
 Yost George L, 7 Marietta Ave, Hanover, Pa, 00000
 Yost John Jr, John R Yost Jr, Lancaster, Pa, 17602
 Yost Kathryn C, 1515 Cambridge St, Natrona Heights, Pa, 15065
 Yost Lori L, Pob 59, Leesport, Pa, 19533
 Yost Mary E, 1626 Utica St, Allentown, Pa, 18102-2030
 Yost Miriam B, 67 North Jones St, Lock Haven, Pa, 17745-1925
 Yost Richard F, 2920 Sequoia Dr, Macungie, Pa, 18062-9317
 Yost Robert L, 2525 Eastern Blvd, York, Pa, 17402-2903
 Yost Sheree, 2929 Litzitz Pike, Lancaster, Pa, 17604
 Yottery Robert G, 510 Manor Terrace Apt 104, Harrisburg, Pa, 17111
 You Dwight, 4624 Spruce Street, Philadelphia, Pa, 19139-0000
 You Guoping, 6704 Souder St., Philadelphia, Pa, 19149
 You Hsiao Chen, Panchiao Taiwan 220
 Youakim James M, 139 Steeplechase Rd, Devon, Pa, 19333
 Youmans Douglas, No Known Address, Pa
 Youn Ji Sook, 3900 City Ave Apt J, Philadelphia, Pa, 19131
 Youn Ji Sun, The Grier School, Tyrone, Pa, 16686
 Youn Taejun, 2527 Milligan Way, Pittsburgh, Pa, 15218
 Younes Senna, 1010 S Armour St Apt 13, Allentown, Pa, 18103
 Young & Rubican Inc, 285 Madison Ave, New York, Ny, 10017
 Young Alice A, House 26b, Vestaburg, Pa, 15368
 Young Allison J, 4000 Gypsy Lane #518, Philadelphia, Pa, 19144-2127
 Young Allison K, 1070 Princeton Dr, Yardley, Pa, 19067
 Young Alverta, 627 Girard Ave, York, Pa, 17403
 Young Archie, 3808 Girard Ave, Philadelphia, Pa, 19104
 Young Ardell, 580 Laurel Terrace, Pottsville, Pa, 17901
 Young Audrey Martin, 5924 N 7th St, Philadelphia, Pa, 19120-1307
 Young Barb, 206 Pine Drive, Spring City, Pa, 19475-0000
 Young Barbara, 406 N Earl St, Shippensburg, Pa, 17257
 Young Barbara, 615 Willow, Norristown, Pa, 19401
 Young Betty, 329 Wheatland Ave, Reading, Pa, 19607
 Young Bonnie, 178 Heather, Monroeville, Pa, 15146
 Young Bonnie, 5801 65th Ter, Pinellas Park, Fl, 33781
 Young Bonnie, 818 Villa Sites Road, Harborcreek, Pa, 16421-0000
 Young Carla A, 120 W 24th St, Chester, Pa, 19013
 Young Cc, P O Box 1525, Arizona City, Pa, 85223
 Young Cecil D, 226 West Harvey Street, Philadelphia, Pa
 Young Charles E, Po Box 122, Harrisburg, Pa, 17108
 Young Charles Herbert, Rd 8 Box 586, Punxsutawney, Pa, 15767-9320
 Young Chas W, 1247 N 26th St, Philadelphia, Pa, 19121
 Young Cheryl L, 15 Bridle Path, Holland, Pa, 18966
 Young Cheryl M, 5 Hillcredit Rd, Enola, Pa, 17025
 Young Christopher, 1344 Glenmore Circle, Lancaster, Pa, 17601
 Young Christopher, 625 Liberty Avenue, Pittsburgh, Pa, 15238
 Young Contractors Inc.
 Young Curtis, 3757 100th St, Corona, Ny
 Young Daisy, 1832 N Willington St, Philadelphia, Pa, 19121
 Young David A, C/O Rev Philip A Young, Saigon, Fo, 00000-0000
 Young David Ux, 10 N 10th St, Indiana, Pa, 15701
 Young Deborah L, Po Box 9762, Pittsburgh, Pa, 15229-0762
 Young Donald, Po Box 610, Harrisburg, Pa, 17108
 Young Donald J, 506 Hansen Dr, Westchester, Pa, 19380
 Young Donald M Ii, 506 Hansen Dr, Westchester, Pa, 19380
 Young Donald M Ii, 701 Coventry Lane, Glen Mills, Pa, 19342
 Young Donald Randall
 Young Donnie, 2514 N Gratz St, Philadelphia, Pa, 19132
 Young Dorothy, 2208 W Pike St, Houston, Pa, 15342
 Young Douglas A, 217 E Sommerville, Philadelphia, Pa, 19120
 Young Edward S, 660 N Broad St, Lansdale, Pa, 19446-0000
 Young Edward S, Elm Terrace Gardens, Lansdale, Pa, 19446-2358
 Young Eleanor B, 6913 Churchland St, Pittsburgh, Pa, 15206
 Young Elizabeth C, 12 Donation Rd, Greenville, Pa, 16125
 Young Elizabeth Cooper, 12 Donation Rd, Greenville, Pa, 16125-1741
 Young Elsie, Rd 4, Beaver Falls, Pa, 15010
 Young Emily M, 6359 Cherokee St, Philadelphia, Pa, 19144-1901
 Young Emma, 3654 N 21st St, Philadelphia, Pa, 19140
 Young Emma C, 2515 Rosella Pl, Philadelphia, Pa, 19153
 Young Eric, 4302 Cloud St, Philadelphia, Pa, 19124
 Young Eric Dylan, 4302 Cloud St, Philadelphia, Pa, 19124
 Young Erik D, 4302 Cloud St, Philadelphia, Pa, 19124
 Young Erik D, 8811 G Cottage St, Philadelphia, Pa, 19136
 Young Erik Dylan, 4302 Cloud St, Philadelphia, Pa, 19124

Young Erik Dylan, 8811 G Cottage Street, Philadelphia, Pa, 1913-7
 Young Ethel L, Easton, Pa, 18042
 Young George C, 622 Glen Run Dr, Atglen, Pa, 19310
 Young George K, 103 Grove Cir, Chalfont, Pa, 18914
 Young George S, Rr 1 Box 144 A, Brockport, Pa, 15823-9724
 Young George W, House 26b, Vestaburg, Pa, 15368
 Young Gregory K, Apt 1, Erie, Pa, 16505
 Young Haldane J, 1371 D Millbrook Way, State College, Pa, 16801
 Young Harry, 801 N Oriema, Philadelphia, Pa, 19104
 Young Harry N Jr, 15 Hidden Spring Lane, Wrightsville, Pa, 17368
 Young Hattie, 830 N Hutton St, Philadelphia, Pa, 19104
 Young Helen M, Po Box 436, Devon, Pa, 19333-0000
 Young Herman, 1229 Evergreen Rd, Morrisville, Pa, 19067
 Young Isabel, 745 Orchard Ave, Pittsburgh, Pa, 15202
 Young James, Teg Ctr ***897***, McKeesport, Pa, 15135
 Young James A, 470 Churchill Dr, Berwyn, Pa, 19312
 Young Jamie, C/O Ralph Zollinger, Pittsburgh, Pa, 15237
 Young Janie, 4827 Harris Street, Philadelphia, Pa, 19120
 Young Jeanne R, 104 East St, Doylestown, Pa, 18901-4450
 Young Jennifer, 10145 Townline Road, North East, Pa, 16428
 Young Jennifer J, 540 N President Ave, Lancaster, Pa, 17603
 Young Jim, 433 Moreland Road, Williamsburg, Pa, 19090
 Young Jim, 433 Moreland Road, Willow Grove, Pa, 19090
 Young Joan Mcka, 1101 S Negley Ave, Pittsburgh, Pa, 15217-1047
 Young Joan Mckay, 1101 South Negley Avenue, Pittsburgh, Pa, 15217-0000
 Young Joanne, 1813 N Willington St, Phila, Pa, 19121
 Young John A Sr, 3000 E High St, Pottstown, Pa, 19464
 Young John C, 123 South 3rd Street, Lewisburg, Pa, 17837-0000
 Young John D Jr, 2116 Walnut Street, Philadelphia, Pa, 19103-4855
 Young John E Iii, 1818 Sturbridge Dr, Lancaster, Pa, 17601
 Young John R, 424 Walnut St, Darby, Pa, 19023
 Young John Russel, 44 Barren Rd, Larchmont, Pa, 99999
 Young Joseph, 1210 E. 27th Street, Erie, Pa, 16504
 Young Judith, 356 Paoli Woods, Paoli, Pa, 19301-1546
 Young Julia, 5845 Delancey St, Philadelphia, Pa, 19143
 Young Kelli, Rr 3 Box 608A, Saegertown, Pa, 16433-9803
 Young Kenneth W, 56 Evans Rd, Kutztown, Pa, 19530
 Young Kerry D, Linden Lane Box 568, Riegelsville, Pa, 18077
 Young Kimberly, 252 W 73rd Street, New York, Ny
 Young Kimberly D, 3400 Red Lion Rd Apt 26A, Philadelphia, Pa, 19114-1366
 Young L S Iii, 461 Berwyn Baptist Rd, Berwyn, Pa, 19312
 Young Laird, 2844 Almond Street, Philadelphia, Pa, 19134
 Young Laura T, 166 Windsor Dr, Churchville, Pa, 18966-1351
 Young Ledlie & Joan, Pittsburgh, Pa, 15217-1047
 Young Ledlie W Jr, 1101 S Negley Avenue, Pittsburgh, Pa, 15217-0000
 Young Ledlie W Jr, 1101 S Negley Avenue, Pittsburgh, Pa, 15217-1047
 Young Leonard, 5805 Penn Ave Apt 504, Pittsburgh, Pa, 15206
 Young Lisa A, 104 East St, Doylestown, Pa, 18901-4450
 Young Lois A, 311 E Baumstown Rd, Birdsboro, Pa, 19508
 Young Louella, 600 Cheltenham Ave 218, Philadelphia, Pa, 19120
 Young Lucy, 162 E Lemington Avenue, Penn Hills, Pa, 15235
 Young M S, Burger Hollow Rd, Gilbert, Pa, 18331
 Young Mabel F, 212 Datura R, Pittsburgh, Pa, 15235-3153
 Young Margaret A Col, Po Box 509, Wayne, Pa, 19087
 Young Marianne L, 6304 Jack Rd, Saint Thomas, Pa, 17252
 Young Marion V, 3 W Boroline Rd, Bridgeport, Pa, 19405
 Young Mark Keith, Rr 3 Box 141, New Alexandria, Pa, 15670-9255
 Young Maryann, 2928 Old Nazareth Road, Palmer, Pa, 18042
 Young Melinda, 12 1/2 Buccanon St, Corry, Pa, 16407
 Young Mens Christian Association, Ridge & Constitution, New Kensington, Pa, 15068
 Young Monica, Po Box 8028, Harrisburg, Pa, 17105-8028
 Young Nam K, 3103 Plaza Dr, State College, Pa, 16801
 Young Nancy A, 1716 Emerson Street, Philadelphia, Pa, 19152
 Young Nanette Y, 25 Jonquil Way, Sicklerville, Pa, 18081
 Young Nathan G, 126 Comrie Ave, Braddock, Pa, 15104
 Young Oi Ying, 2056 Bellmore Ave, Philadelphia, Pa, 19134
 Young Olive M, 1515 S Jaggard St, Altoona, Pa, 16602
 Young One Fashions, 4516 Schaper Ave, Erie, Pa, 16509
 Young Paul Jr G, 1213 Empire Ave., Camden.
 Young Paula, 4040 Presidential Blvd, Philadelphia, Pa, 19131
 Young Pearl, 4508 Sanson Street, Philadelphia, Pa, 19139
 Young Peter A, 5 Hillcredit Rd, Enola, Pa, 17025
 Young Philip W, 1128 Merrifield Rd, West Chester, Pa, 19380
 Young Phyllis L, 2515 Rosella Pl, Philadelphia, Pa, 19153
 Young Polly Phd, 252 Radnor Chester Road, Radnor, Pa, 19087
 Young Priscilla Stewart, 12 Donation Rd, Greenville, Pa, 16125-1741
 Young Qwondora R J, Mail To: Lois L Berry, Philadelphia, Pa, 19104
 Young R Luther, P O Box 305, Spring House, Pa, 19477-0305
 Young Rae E, 301 Rolling Ridge Dr, State College, Pa, 16801
 Young Rebecca, 323 3rd St, Northumberland, Pa, 17857
 Young Renee, 161 Wilson Dr, Hazleton, Pa, 18201
 Young Richard C, 432 Ninth St, Ellwood City, Pa, 16117-1804
 Young Rickey D, 2714 E Country Club, Philadelphia, Pa, 19131
 Young Robert, 229 Mc Kenzie Rd, Clinton, Pa, 15026
 Young Robert V, Rd 2, Quakertown, Pa, 18951
 Young Rodney, 406 N Earl St, Shippensburg, Pa, 17257
 Young Ronald, 2928 Old Nazareth Road, Palmer, Pa, 18042
 Young Ruth P Bf, Ira Rollover Account, Boalsburg, Pa, 16827-0071
 Young Sandy C, 267 East Sharpnack St, Philadelphia, Pa, 19119
 Young Shannon E, 113 Farah's Ln, Horsham, Pa, 19044
 Young Shari E, 2909 Stone Cliffe Dr, Monroeville, Pa, 15146-3221
 Young Shari E, 2909 Stone Cliffe Dr, Monroeville, Pa, 15146-3221
 Young Shirley A, 537 Snyder Rd, Reading, Pa, 19605
 Young Stephanie, 6965 Ogontz Ave, Philadelphia, Pa, 19138
 Young Steven, 2007 Winton Ave., Havertown, Pa, 19083
 Young Steven, 501 Stony Lane, Dover, Pa, 17315
 Young Susan L, 1201 S Collegeville, Collegeville, Pa, 19426
 Young T, 2 Longford St Ave, Philadelphia, Pa, 19136
 Young Tameka, 5329 W Oxford St, Philadelphia, Pa, 19131
 Young Thomas, 3716 Sunrise Lake, Milford, Pa, 18837
 Young Troy, Rr 3 Box 608A, Saegertown, Pa, 16433-9803
 Young Victor E, 422 Miltimore St, Reading, Pa, 19601-0000
 Young Vivian A, 555 Tire Hill Rd, Johnstown, Pa, 15905-7304
 Young Wallace, 220 Prospect St, Bridgeport, Pa, 19405-0000
 Young Walter, 567 Greendale Ave, Pittsburgh, Pa, 15218
 Young Warren J, 12 Donation Rd, Greenville, Pa, 16125
 Young Wendy, 461 Berwyn Baptist Road, Berwyn, Pa, 19312
 Young Whitney M Jr, Corporate Relations Memorial C, Philadelphia, Pa, 19255-0000
 Young William, 107 Blaine St, Johnstown, Pa, 15906-2101
 Young William, 4904 Brown St, Phila, Pa, 19139
 Young William F, 2713 Atcheson St, McKeesport, Pa, 15132
 Young William G, 117 Queens Way, Canonsburg, Pa, 15317
 Young William Mackey, 984 Ivycroft Rd, Wayne, Pa, 19087-0000
 Young Willie, 5401 Wayne Ave, Philadelphia, Pa, 19144
 Young Wmns Christian Ass Of Grtr Pittsbu, 305 Wood Street, Pittsburgh, Pa, 15222
 Young Xiaohui, 3415 Race St Apt. B, Philadelphia,
 Youngblood Anna M, 3110 Knights Rd Apt B5, Bensalem, Pa, 19020-2836
 Youngblood Anna M, 3110 Knights Rd Apt B-5, Bensalem, Pa, 19020
 Youngblood Brian Etal M, 229 S Maysville Rd, Transfer, Pa, 16154
 Youngblood Daniel D, 2019 Romeo Road, Tobyhanna, Pa, 18466
 Youngblood Ernestine, 137 S 7th St, Allentown, Pa, 18101
 Youngblood Ernestine, 137 S 7th St, Allentown, Pa, 18101-2201
 Youngblood Marlene A, R D 3 Terrace St, Meadville, Pa, 16335
 Youngblood Mary Lou, Po Box 559, Donora, Pa, 15033
 Youngblood Mary M, 137 S 7th St, Allentown, Pa, 18101
 Youngblood Mary M, 137 S 7th St, Allentown, Pa, 18101-2201
 Youngblood Richard A, 3110 Knights Rd Apt B-5, Bensalem, Pa, 19020
 Youngblood Yolanda, 225 E. Elm St., Philadelphia,
 Youngcourt Jedidiah A, 120 S Vine Street, Hazleton, Pa, 18201
 Younger Beverly D, 937 Jackson St, Allentown, Pa, 18102
 Younger Ian, 305 Stratford Ave, Pittsburgh, Pa, 15232-1132
 Younger Lyshanda S, 918 Grant Road, Folcroft, Pa, 19032
 Younger Robert S, 937 Jackson St, Allentown, Pa, 18102
 Youngkin Donald, R R 1 Box 247, Coalport, Pa, 16627
 Youngman John C Sr, 25 W 3rd St, Williamsport, Pa, 17701-6560
 Youngs Auto Body Inc, 121 Atherton Dr, Exton, Pa, 19341-2181
 Youngs Medical Equipment, 2060 Fruitville Pike, Lancaster, Pa, 17601
 Youngs Medical Equipment, 3320 Nazareth Road, Easton, Pa, 18045
 Youngs Nail Salon, 125 South 16th Street, Philadelphia, Pa, 19102
 Youngue Eugene L, 188 Mc Michael Rd, Carnegie, Pa, 15106-0000
 Youngwood Boro Sd, 300 Mt Lebanon Blvd, Pittsburgh, Pa, 15234
 Younkin Edward, 102 Bake Shop Road, Mount Pleasant, Pa, 15666-9142
 Younkin Gregory, 102 Bake Shop Road, Mount Pleasant, Pa, 15666-9142
 Younkin Peter Allen, 529 Parkview Dr, Wynnewood, Pa, 19096-0000
 Younkin Shirley, 102 Bake Shop Road, Mount Pleasant, Pa, 15666-9142
 Yount John T, 730 Church St, Royersford, Pa, 19468
 Your Family Chiropractic Cente, 9601 Busleton Avenue, Phila, Pa, 19115
 Your Guys Inc, 418 Market St, Lemoyne, Pa, 17043
 Yourish Edward, Rd 2 Box 17, Latrobe, Pa, 15650
 Yourren Dale A, C/O Asco Financial Group, Wilkes-Barre, Pa
 Youse Susan, 2938 Dotter Rd, Gilbertsville, Pa, 19525
 Yousef Ejas, 883 Chestnut St Pa, Philadelphia, Pa, 19107
 Yousefi Navid, 1346 Blue Jay Dr, Lancaster, Pa, 17601
 Yousuf Sami, 307 Harmony Drive, Massapequa Park, Ny, 11762
 Youth Leadership Fou, Rm 210 City Hall, Philadelphia, Pa, 19107
 Youth Of Alexander The Great, Roula Vlazaki Giannas, Boothwyn, Pa, 19061
 Youth Serv Of Bucks Co, 1628 Neshaminy Vly, Bensalem, Pa, 19020
 Youth Services International I
 Youth Spectacular, 5438 Larchwood Ave, Philadelphia, Pa, 19143
 Youthworks Inc, 108 8th St, Monessen, Pa, 15062
 Youval Yisrael Y, 240 E Montgomery Ave, Ardmore, Oh, 19003
 Yowan K, 304 Mcclerge Ave, Herminie, Pa, 15637
 Yoxheimer Kathleen, 135 Valle Y Heights Dr, Williamsport, Pa, 17701
 Yoxheimer Kathleen M, 134 Laurel Run Circle, Williamsport, Pa, 17701
 Ypc Corp, 960 Brook Rd, Conshohocken, Pa, 19428
 Ypremier Garo Jr, 1 E Mt Vernon St, Oxford, Pa, 19363-0000
 Yu Dai H, 441 Amity Lane, North Wales, Pa, 19454
 Yu Hong, 37 Revere Rd Apt 12, Drexel Hill, Pa, 19026
 Yu Kyung Don, 535 Misty Hollow Court, Bryn Mawr, Pa, 19010-2040
 Yu Lin Zhong, 132 13 60th Ave, Flushing, Ny, 11355
 Yu Mengmeng, Apt 608, Philadelphia, Pa, 19131-1560
 Yu Shui, 5562 Hobart St Apt 505, Pittsburgh, Pa, 15217-1945
 Yu Yi (Amy), 75 15 120 Ln, Taipei Ta,
 Yu Yimmeng, 723 Chambers Road, York, Pa, 17402
 Yuan Feng, W 590 Pike Plz, Canonsburg, Pa, 15317
 Yuan Li, 320 Ft Duquesne Blvd, Pittsburgh, Pa, 15222
 Yuan Li, 320 Ft. Duquesne Blvd, Pittsburgh, Pa, 15222
 Yuan Qing Wang, 142 Xizhimenwai Stpo Box 643, China,
 Yuasa Korta, 7373 Ridge Avenue Apt 421, Philadelphia, Pa, 19128-3236
 Yuda Owen, 548 Gutshall Rd, Boiling Springs, Pa, 17007-0000
 Yudacufski Herman, Po Box 162, Mahanoy City, Pa, 17948
 Yudis Melvin, 1210 Red Rambler Rd, Rydal, Pa, 19046
 Yudkoff Evalyn, C/O Markovitz & Tabaka, Pittsburgh, Pa, 15216
 Yuen Kevin, 318 South 42nd Street, Philadelphia, Pa, 19104
 Yuhas Dawn M, 430 Lee Drive #92, Coraopolis, Pa, 15108
 Yuhasz Mary, C/ O Theresa, Philadelphia, Pa, 19120-2409
 Yuhnke Norma K, 31 Pleasantview Dr, East Aurora, Ny,
 Yuichi Nakamura, 3-507 Kawashima-Higashidai, Japan,
 Yuiska Michael E, 5511 Camelia St, Pittsburgh, Pa, 15201
 Yukiko Nakamura, 3-507 Kawashima-Higashidai, Japan,
 Yukimensore! Ltd, 764 E Germantown Pi, Norristown, Pa, 19401
 Yukinori Hirose, 24-1 Minami-Kase 2 Chome, Japan,
 Yukishskiy Sergey P, 8733 Frontenac St, Philadelphia, Pa, 19152
 Yumei Miyasan, 35 Jamison Drive, York, Pa, 17402
 Yun Fang Hsiao, 4/Faly 2 Lane 29, Taipei, Fo, 00000
 Yun Jung, 229-31 Cecil B Moore Ave, Philadelphia, Pa, 19121
 Yunis Sally E, 145 Pen Ham Ln, Pittsburgh, Pa, 15208
 Yunis Sally E, 145 Penham Lane, Pittsburgh, Pa, 15208
 Yuong Sang Presbyterian Church, Pa
 Yurack Adrienne K, Ste 200, Allentown, Pa, 18104
 Yurek Leo A, 201 W 4th St, Wyoming, Pa, 18644-1710
 Yurewick Harry W, Box 770 Aberdeen Rd, Mountaintop, Pa, 18707
 Yurick Marya, 7 W 5th, Warren, Pa, 16365
 Yurista David Jr, 409 East Main St Lot, Mountville, Pa, 17554

Yurko Anne, 1011 Main St, Aliquippa, Pa, 15001
 Yurkovic Christine, Apt 8, Pittsburgh, Pa, 15205-2613
 Yurkowski Vincent, 526 W Chester, Greenburg, Pa, 15601
 Yury V Gershkovich, 1911 Nester St, Philadelphia, Pa, 19115
 Yuschock George, Po Box 2592, Hazleton, Pa, 18201
 Yusef Dale, 8706 Verree Rd, Philadelphia, Pa, 19115-3610
 Yusef Eric M, 8706 Verree Rd, Philadelphia, Pa, 19115-3610
 Yushock Michael, 67 Clay Street, Tremont, Pa, 17981
 Yussen Philip Md, 1010 W Chester Pk, Havertown, Pa, 19083
 Yussuf Ajayi Ibrahim, 13 Sneyd Rd, England,
 Yusuf Mehreen, 2538 Gettysburg College, Gettysburg, Pa, 17325-1411
 Yusuff Shamila, 4247 Locust St #125, Phila, Pa, 19104
 Yutaka Ono, 5-22-2 Seijo, Japan,
 Yutsus Joseph J, 364 Valley St, New Philadelphia, Pa, 17959
 Yuvan Melvin J, Box 21, Wendel, Pa, 15691-0021
 Yvonne L W, 1511 S Keystone Ave, Upper Darby, Pa, 19082
 Ywca, 110 N. Lime St. Attn Ti, Lancaster, P, 17602

Z

Z Club, C O Robert Bynum, Philadelphia, Pa, 19107-6056
 Z Novelty, Po Box 474, Camp Hill, Pa, 17011
 Z Oil Company, 50 Purdy Road Ex, Burgettstown, Pa, 15021
 Z S Diner Restaurant Sports Pub, 1146 S Main St, Scranton, Pa, 18509
 Zaabadick Charles & Kamey J., 25 Avenue F, Kendall Park, Nj, 08824
 Zabawa John, 126 Longview Dr, Taylor, Pa, 18517-1017
 Zabel Steven B, 63785 North Ave, Wayne, Pa, 19087
 Zabetakis John G, 838 Lakeview Ave, New Castle, Pa, 16101-5351
 Zabetakis Katherine, 838 Lakeview Ave, New Castle, Pa, 16101-5351
 Zabierowsky Kirstin, 110 High Oaks Rd, Wexford, Pa, 15090-0000
 Zabinski Bernard J, Rd #5 Box 208 B, Tyrone, Pa, 16686-0000
 Zabinski Rebecca D, Po Box 266, Apollo, Pa, 15613
 Zabolcki Thomas M, 399 Livingston Rd, West Mifflin, Pa, 15122
 Zaborney Jane C, 4235 White Oak Ct, Pittsburgh, Pa, 15227-0000
 Zaborowski Stanley, Rr 1 Box 48626, Canadensis, Pa, 18325
 Zaccagni Louis P Jr, 4 Mount Vernon Place, Chadds Ford, Pa, 19317
 Zaccaria Joseph M, 1700 Grandview Avenue, Pittsburgh, Pa, 15211
 Zaccaria Michael S, Mellon Bank Gdn 4809ar, Pittsburgh, Pa, 15230
 Zaccia David, 928 Cimarron Drive, Philadelphia, Pa, 15235
 Zacone Robert D, Po Box 341, Marcus Hook, Pa, 19061
 Zach Chester A, 3504 Sussex Ln, Philadelphia, Pa, 19114-0000
 Zach Elizabeth Ann, 3504 Sussex Ln, Philadelphia, Pa, 19114-0000
 Zacharias June Jam, 4306 Jackson Road, Murrysville, Pa, 15668-1426
 Zacharias William W, 4306 Jackson Road, Murrysville, Pa, 15668-1426
 Zachariason Jane S, 2001 Harrisburg Pike, Lancaster, Pa, 17601-0000
 Zachariason Richard H, 2001 Harrisburg Pike, Lancaster, Pa, 17601-0000
 Zachariw Krysta M, 1677 Watergen, West Chester, Pa, 19382-0000
 Zacher Jules, 1930 Chestnut Street, Philadelphia, Pa,
 Zacher Roger, 612 Parliament Dr, Coraopolis, Pa, 15108
 Zachian Victor, Ste 508, Phila, Pa, 19106
 Zack Carolyn Mora Esq, Ste 3600-1600 Market St, Philadelphia, Pa, 19103
 Zackery Monica L, 10 Clarendon Place, Pittsburgh, Pa, 15206
 Zaczewski Marie L, 7255 Shalkop Street, Philadelphia, Pa, 19128-0000
 Zadeh Barry J, 648 Northland Dr, Lancaster, Pa, 17603
 Zadie Donna Maria, 1840 South Broad St, Philadelphia, Pa, 19145-0000
 Zafarano Patricia, 510 Pinetown Road, Fort Washington, Pa, 19034
 Zafirris Christine, 3670 Hancock Ln, Doylestown, Pa, 18901-6544
 Zafonte Ross, Univ Of Pittsburgh Phys, Po Box, Pa, 71980
 Zagas Michael, 120 Oakwood Circle, Gibsonia, Pa, 15044
 Zager Matt, 1207 Stonybrook Dr, Jeffersonville, Pa, 19403
 Zahara Labs Inc, C/O Sowers & Conway, Allentown, Pa, 18104
 Zahariadis Enterprises Llc, 915 Pottstown Pk, Chester Springs, Pa, 19425
 Zaharko Timothy, 419 Aspen Lane, Hatboro, Pa, 19040
 Zahn Andrea G, 142 Campbell Avenue, Havertown, Pa, 19083-1524
 Zahn John L, 2360 Beaver Valley Pike, New Providence, Pa, 17560
 Zahn Bernard, Hegelstrasse 18, Grossschheim,
 Zahn Heather N, Hub Box 2269 Dickinson College, Carlisle, Pa, 17013-0928
 Zahorchak W, 21 Andrews Ave, Jeannette, Pa, 15644-3115
 Zaimos Benjamin J, 1017 Country Line Rd #A, Bryn Mawr, Pa, 19010
 Zaimoglu Mahir, 166 Cedar Ridge Rd, Westchester, Pa, 19380
 Zajac John, Po Box 666, Malvern, Pa, 19355
 Zajac Lisa, 2497 Easton Road, Hellertown, Pa, 18055
 Zajch Timothy J, 118 Margaret St, Pittsburgh, Pa, 15210
 Zajdel Jeremy S, 610 Church St, South Fork, Pa, 15695-0000
 Zak Ann Estate Of, 1620 Pillow Ave, Harwick, Pa, 15049
 Zak Edward F Custodian, 1299 Sylvandell Dr, Pittsburgh, Pa, 15243-1707
 Zak James, Po Box 105, Ellwood City, Pa, 16117
 Zak Lucy Est, C/O Skerkavichdolores M., Sagamore, Pa, 16250
 Zak Nicholas E, 1299 Sylvandell Dr, Pittsburgh, Pa, 15243-1707
 Zakarewsky George J, 3066 Potter St, Phila, Pa, 19134-0000
 Zakersky Lucille C, Box 216, Harrison City, Pa, 15636-2016
 Zakkout Ahmad M, 10152 Haldeman Ave, Philadelphia, Pa, 19116
 Zakkout Aziz M, 10152 Haldeman Ave, Philadelphia, Pa, 19116
 Zakkout Khaled M, 10152 Haldeman Ave, Philadelphia, Pa, 19116
 Zakkout Shereen M, 10152 Haldeman Ave, Philadelphia, Pa, 19116
 Zakorchemny Andrew Jr, 215 Meade St, Chester, Pa, 19013-4603
 Zakorchemny Regina, 215 Meade St, Chester, Pa, 19013-4603
 Zakosteelky Lacey J, 24465 State Highway 18, Springboro, Pa, 16435
 Zakowski Marsha A, 221 Scott Lane, Venetia, Pa, 15367-1117
 Zakreski Theresa, 2145 E Letterly Street, Philadelphia, Pa, 19125-1612
 Zakrzewski Phyllis, 9503 State Rd, Philadelphia, Pa, 19114-3038
 Zaktansky John A, Rd 2 Box 75, Watsonstown, Pa, 17777
 Zaladonis Sylvia P, 1809 Columbine Avenue, Bethlehem, Pa, 18018-1238
 Zalak N, 5137 Orchard Dr, Bethel, Pa, 15102
 Zalak Nuela M, 5137 Orchard Ave, Bethel Park, Pa, 15102
 Zalanowski Annette H, Rd 5 Box 113, Altoona, Pa, 16601
 Zalanowski Peter P, Rd 5 Box 113, Altoona, Pa, 16601
 Zale Corp, 954 Logan Valley Mall, Altoona, Pa, 16602
 Zales Corp, Montgomery Mall, Montgomeryville, Pa, 19454
 Zales Corp, Montgomery Mall, North Wales, Pa, 19454
 Zales Jewelers, C/O Michae, Newtown, Pa, 18940
 Zaleski Lori, 407 Storrs, Dickson City,
 Zaleski Stella, 317 S Church St, Clifton Heights, Pa, 19018-2508
 Zalesne Rose, 204 Wyncote House, Wyncote, Pa, 19095
 Zalewska Norman, 7 East Stanton St, Plains, Pa, 18705
 Zalewski Jean, 207 E Ashdale St, Philadelphia, Pa, 19120-3507
 Zalewski Pawel, 2919 Klein St, Allentown, Pa, 18103
 Zalimas Pamela A, 2457 Split Rail Dr, E Petersburg, Pa, 17520-1412
 Zalinski Edmund, 100 Grays Ln 401, Haverford, Pa, 19041-0000
 Zalinski Joseph, 321 Dehaven Ave, Pennndel, Pa, 19047
 Zalinski Matilde E, Grays Lane House, Haverford, Pa, 19041-1754
 Zallo Robert, 198 Ziegler Road, Effort, Pa, 18330
 Zallie Bernadine, 354 Oxford Rd, Norristown, Pa, 19462-7171
 Zallie John, 354 Oxford Rd, Norristown, Pa, 19462-7171
 Zallow Kevin J, 64 Colony Oaks Dr, Pittsburgh, Pa, 15209
 Zalvino Louis H, 979 S Pennsylvania Ave, Morrisville, Pa, 19067-0000
 Zalys Ramunas, 5 Duke St, Hershey, Pa, 17033-1951
 Zamaku Rexhep M, Apt A, Tatamy, Pa, 18085
 Zamalis Michael, P O Box 1473, York, Pa, 17404
 Zaman Maliha S, Apt 3r, Philadelphia, Pa, 19104
 Zambak Anahid, 5 Lakeshore Dr, Newtown Square, Pa, 19073-3938
 Zambak Armine, 5 Lakeshore Dr, Newtown Square, Pa, 19073-3938
 Zambak Marie A, 5 Lakeshore Dr, Newtown Square, Pa, 19073
 Zambernard Mario J, 129 Coy St, Homer City, Pa, 15748-9267
 Zambito Liborio F, P O Box 147, Fawn Grove, Pa, 17321-0000
 Zamborsky Frank, Apt 308, Pittsburgh, Pa, 15205
 Zambotti Patrick, 3 Sunset Dr, Hazleton, Pa, 18201
 Zamichieli Jo-Ann, 2413 S Chadwick Street, Philadelphia, Pa, 19145
 Zamichieli John, 47 Grove Avenue, Flourtown, Pa, 19031
 Zaminski David G, 4243 Backwoods Rd, Westminster, Md, 21157
 Zaminski David Glaen, 225 S Lincoln Drive, Hanover, Pa, 17331
 Zamora Arturo, Po Box 443, York Springs, Pa, 17372
 Zamora Laura K, 3551 Teton Rd, Philadelphia, Pa, 19154
 Zampana Steve, 1512 West Chester Pike, W Chstr, Pa, 19382
 Zampatti Sophie B, 117 Baird Ave, Monongahela, Pa, 15063-1007
 Zampetti Franco Joseph, 35 Highland Rd Apt 6406, Bethel Park Pa, Pa, 15102
 Zamule Eric Jon, 109 Bronko Street, Aliquippa, Pa, 15001
 Zamzow Craig Etux, 401 Liberty St, Clarion, Pa, 16214
 Zand Dina J, 2400 Chestnut St Apt 501, Philadelphia, Pa, 19103-4314
 Zandotti Genevieve C, P.O. Box 149, Atglen, Pa, 19310
 Zandrando Eti, 3718 Old William Penn Hwy, Pittsburgh, Pa, 15235-5228
 Zanetta Katherine, 2c Maphelian Rd, York, Pa, 17402
 Zang Ruth, Rr 2, Evans City, Pa, 16033-9802
 Zanger Charles A, Bldg 208, Philadelphia, Pa, 19137-0000
 Zanicky Victoria, 83 S. Franklin St., Wilkes-Barre, Pa, 18701
 Zanin Gina M, 27 Seneca Rd, Pittsburgh, Pa, 15241
 Zankman Dana Lynn, 475 Emmett St, Phoenixville, Pa, 19460
 Zankpah Anita Y, 3131 Knights Rd Apt 4-12, Bensalem, Pa, 19020
 Zannelli Geral, 52 Main St Pob 616, Delaware Water, Pa, 18327-0000
 Zanolini Amy S, 6266 W Valley Green Rd, Flourtown, Pa, 19031-1106
 Zanolini Custom Landscaping Ex, 603 St Johns Rd, Drums, Pa, 18222
 Zanoni Camillo, 174 1st Avenue, Pleasant Gap, Pa, 16823
 Zanos James E, 2671 Gloucester Dr, Pittsburgh, Pa, 15241
 Zanos James E, 2671 Gloucester Drive, Pittsburgh, Pa, 15241
 Zanut Lena G, Rd 1 Box 406a, East Brady, Pa, 16028-9620
 Zanut Lena G Trust, Rr 1, East Brady, Pa, 16028
 Zanut V P, Rr 1, East Brady, Pa, 16028
 Zanut V P Ttee, Rr 1, East Brady, Pa, 16028
 Zanut Victor P, Rd 1 Box 406a, East Brady, Pa, 16028-9620
 Zanut Victor P Trust, Rr 1, East Brady, Pa, 16028
 Zanutelle Mark, 745 Esther St, Pittsburgh, Pa, 15227
 Zanollo Giovanni, 212 East Waring Ave, State College, Pa, 16801-0000
 Zappella Lisa, 8e Schoollane, Yardley, Pa, 19067
 Zanthaky Gregory, 438 Main St, Oneonta, Ny, 13820
 Zantmyer B D, C/O Roger E Marshall-Secy, Clearfield, Pa, 16830-1515
 Zany Brainy Llc, 2520 Renaissance Blvd, King Of Prussia, Pa, 19406
 Zanzinger Charles, Po Box 27, Warrington, Pa,
 Zapata Industries Inc, Horsham, Pa, 19044
 Zapata Rocio, 327 N 8th St 2nd Fl, Reading, Pa, 19601
 Zapf Josephine, 15 Essex Ct, Norristown, Pa, 19403
 Zapiec Margaret, 1407 Van Kirk St, Philadelphia, Pa, 19149-3329
 Zapolski Sergei, 1600 Market St Ste 34, Philadelphia, Pa, 19103
 Zaposky Carla H, 712 E Main St, Weathersly, Pa, 18255-1202
 Zapp Patricia, 5881 Lorene Drive, Bethel Park, Pa, 19082
 Zappacosta Anthony M, 44 Sandybrook Dr, Langhorne, Pa, 19047
 Zappacosta Barbara, 44 Sandybrook Dr, Langhorne, Pa, 19047
 Zappacosta Frank H Md, 1315 S Broad St, Phila, Pa, 19147
 Zappacosta Nicholas A, 104 Hearshide Ct, Apex, Nc, 27502
 Zappala Gaitanna, 2544 S 11th St, Philadelphia, Pa, 19148
 Zappala Pamela, 625 Liberty Avenue, Pittsburgh, Pa, 15222-0000
 Zappardino Frank A, 2229 South 13th Street, Philadelphia, Pa
 Zappardino Jennie, 2229 South 13th Street, Philadelphia, Pa,
 Zapple Margaret A, 5712 Willesley Ave, Pittsburgh, Pa, 15206-2136
 Zappone Charles F, 442 Ridge Rd, Greensburg, Pa, 15601-5664
 Zarah Abdullah A, P O Box 88129, Saudi Arabia,
 Zarallo Michael, 2137 W Passyunk Ave, Philadelphia, Pa, 19145
 Zarate Karla M, 1000 Ivy Hill Rd Apt A4, Philadelphia, Pa, 19150
 Zarecky Frank G, 109 Coal Bank Road, Greenville, Pa, 16125-9262
 Zarelli Augustus, 1316 West Chester Pi, West Chester, Pa, 19382
 Zarembo Cntrct Llc Waterford A, 6211 Club Hse Rd, Nevllwd, Pa, 15142
 Zarembo Theodor, 4843 N Hope Street, Philadelphia, Pa, 19120
 Zarenkiewicz James, 5254 Burton St, Philadelphia, Pa, 19124
 Zaretskie Kathryn G, 503 W Arch St, Frackville, Pa, 17931
 Zarko Shaner Geraldine A, 420 Hawkins Ave, Pittsburgh, Pa, 15214
 Zarlengo Joan, 1704 Main St A7, Sharpsburg, Pa, 15215
 Zarpele Sons Inc, 40 S 60th St, Philadelphia, Pa, 19139
 Zarr Herbert B, 900 W Spencer, Philadelphia, Pa, 19141-3744
 Zartman Lee E, Rr1 Box 1064, Herndon, Pa, 17830
 Zartman Virginia C, 120 French Creek D, Kimberton, Pa, 19442
 Zarwin Baum Devito Kaplan & O', For: Carolyn Kleimon, Philadelphia, Pa, 19102
 Zarza Patrica, 1 Er Piso Entre Mcal Estigarri, De Mayo, Pa
 Zarzeczny Karen M, 4312 Main Street, Philadelphia, Pa, 19127
 Zarzycki David J, 308 Madison Ave, Prospect Park, Pa, 19076-2522
 Zarzycki Richard R, 308 Madison Ave, Prospect Park, Pa, 19076-2522
 Zaslof Morris, 730 Greenleaf Dr, Monroeville, Pa, 15146-1134

Zasloff Ruth, 730 Greenleaf Dr, Monroeville, Pa, 15146-1134
 Zaslow Erica, 276 Golf Hill Rd, Havertown, Pa, 19083-0000
 Zastavny Joan R, 119 Cloud Crest Drive, Greentown, Pa, 18426-0000
 Zatko Charles, 2393 Black River Rd, Bethlehem, Pa, 18015
 Zatkovich Julia, 510 Bellwood Ave, Monroeville, Pa, 15146-0000
 Zatoris Alexander, 312 E Union St, Talmage, Pa, 17580
 Zatz Jodi E, 7501 Woodlawn Ave, Melrose Park, Pa, 19027
 Zatz Paul S Md, 4831 Leiper Street, Philadelphia, Pa, 19124
 Zavada Jay P Cust, 86 Forest Trail Dr, Lansdale, Pa, 19446-6383
 Zavada Zachary, 86 Forest Trail Dr, Lansdale, Pa, 19446-6383
 Zavala Guadalupe J, Po Box 721, Avondale, Pa, 19311
 Zavaleta Fausto, 119 E Main St, Norristown, Pa, 19401
 Zavarelli Bonnie, 3316 Cass Ave, Pittsburgh, Pa, 15212-2321
 Zavatson Maryann, 142 Lenox St, Uniontown, Pa, 15401
 Zavatta Emile R, 5411 Martin St, Aliquippa, Pa, 15001-4810
 Zaveta Const Co, 4030 Sky Run Dr, Doylestown, Pa, 18901
 Zavgordnyaya Mary Ana, 3338 Richlieu Road, Bensalem, Pa, 19116-1647
 Zavyazkin Mikhail, 13109 Bustleton Ave Apt A33, Philadelphia, Pa, 19116-1647
 Zawada James J, 1316 Orchard Viewrd, Reading, Pa, 19606-3904
 Zawadzki Chester C, 140 Marcey Road, Tunkhannock, Pa, 18657
 Zawitz Linda, 4317 Mt Royal Blvd, Allison Park, Pa, 15101-0000
 Zawoysky Frances, 123 5th St, Pittsburgh, Pa, 15215
 Zayas Amando, 503 E 4th St, Bethlehem, Pa, 18015
 Zayas Catalina, 513 W Westmoreland St, Philadelphia, Pa, 19140
 Zayas Freddie, 1719 N 2nd St, Philadelphia, Pa, 19122
 Zayas Pedro, 3318 Wharton St., Philadelphia, Pa, 19148
 Zaylskus Ruth Peck, 15 S Nice St, Frackville, Pa, 17931-1713
 Zazetski Leo, C/O Leonard M Zazetski Poa, New Cumberland, Pa, 17070-0000
 Zb Ciro Electric Supply Co Inc, 1732-40 Jackson Street, Philadelphia, Pa, 19145
 Zbegner Carl Custodian, 71 Beer Path Dr, Mountaintop, Pa, 18707
 Zboyovski Daniel A, 12118 Lay Road, Edinboro, Pa, 16412
 Zbozny Joseph C, 205 S Pacific Ave, Pittsburgh, Pa, 15224
 Zdenek Martha M, 3301 Decatur St, Phila, Pa, 19136-3021
 Zdlahy John, 1161 Cumberland Rd, Abington, Pa, 19001
 Zdradzinski Stanley, 320 Spring Garden, Reading, Pa, 19602-1910
 Zdrnja Zoran, 13 S 14th St, Pittsburgh, Pa, 15203
 Zdunkiewicz John, Teamsters Local No 830 H, Philadelphia, Pa, 19154
 Zeale Asia, 5939 Cobbs Creek Pwk, Philadelphia, Pa, 19143
 Zeallor Louise, 542 Belfast Rd, Nazareth, Pa, 18064
 Zeanchock John A, 417 Brunner Dr, Monroeville, Pa, 15146
 Zeber Roy E, 451 Jefferson St, Lansdale, Pa, 19446-0000
 Zebrowski Edward, 3214 Gaul St, Philadelphia, Pa, 19134
 Zecca Greg Cust, 10 Forest Hills Dr, Boothwyn, Pa, 19061
 Zecca Sydney Rose, 10 Forest Hills Dr, Boothwyn, Pa, 19061
 Zechman Odell J, 1114 North Market Street, Williamsport, Pa, 17701
 Zechman Randall, 1500 Market St, Philadelphia, Pa, 19102-2100
 Zechmeister Anna, 2265 Apple St, Bethlehem, Pa, 18015-5903
 Zeck Theresa, 4049 Cloverlea St, Pittsburgh, Pa, 15227-0000
 Zedick Anna, 619 S Main St, Dubois, Pa, 15801
 Zee Medical Service
 Zeeh Laura A, 3942 K Street, Philadelphia, Pa, 19124-5430
 Zeeks #3, Blue Ridge Summit, Pa, 17214
 Zeemer Vio E, Sheraton Manor, Washington, Pa, 00000
 Zeff Belle, 21 Brookside Ct, Horsham, Pa, 19044-1956
 Zeff Bruce S, 21 Brookside Ct, Horsham, Pa, 19044-1956
 Zega Anderson P, 413 Bellaire Ave, Ft Washington, Pa, 19034
 Zegarelli Dolores J, 358 Broad St, Aderly, Pa
 Zegarra Gaby, 7929 Harwood Pl, Springfield, Va, 22015
 Zeh Anthony J, Box 130, Jerome, Pa, 15937-0130
 Zeh Martha, Box 130, Jerome, Pa, 15937-0130
 Zehner Cathy, 370 Jamestown Ct, Harrisburg, Pa, 17111
 Zehring Dustin L, 1290fern Rd, Harrisburg, Pa, 17112-9458
 Zeidan Boutros A, 3245 Beechwood Blvd, Pittsburgh, Pa, 15217
 Zeidenberg Byron M, 353 Washington St, Pennsburg, Pa, 18073
 Zeiders F N, 367 W 5th St, Lewistown, Pa, 17044-2022
 Zeiders Isabelle, 500 W Hospital St Rm 106, Taylor, Pa, 18507
 Zeigenfuse Harry R, D8 Urban Acres, Temple, Pa, 19560-0000
 Zeiger Louis, Po Box 982, Bala Cynwyd, Pa, 19004
 Zeigler Amanda V, 1026 N George St, York, Pa, 17404
 Zeigler Anna R, 209 E Spring Street, Zelenope, Pa, 60631-0000
 Zeigler Chevrolet, Rt 220, Claysburg, Pa, 16625
 Zeigler Christine, 7539 Mayland St, Phila, Pa, 19138
 Zeigler George, Scotch Hill Rd, Larimer, Pa, 15647
 Zeigler Laura, 447 3rd St, Northumberland, Pa, 17857
 Zeigler Margaret I, 45 New Market Street, Elizabethtown, Pa, 17023
 Zeigler Matthew A, 80 Springhouse Lane, Red Lion, Pa, 17356
 Zeigler Ronald J, 1805 Gibson Dr, Hatboro, Pa, 19040
 Zeigler Sallie, 1757 Creek Vista Dr, New Cumberland, Pa, 17070
 Zeigler Shellie, Apt 58, Altoona, Pa, 16602
 Zeigler Sonja, 31 N Mary St, Lancaster, Pa, 17603-3742
 Zeigler Sonja, 610 Old York Road Suite 400, Jenkintown, Pa, 19046-2837
 Zeirler Eleanore, One Tower Bridge, West Conshohocken, Pa, 19428-2877
 Zeiset Ernest D, 1317 Dry Tavern Rd, Denver, Pa, 17517-0000
 Zeitz Harry, 7747 Richard St, Phila, Pa, 19152-3815
 Zeitz Harry, 7747 Richard St, Philadelphia, Pa, 19152-3815
 Zeitz Norma, 7747 Richard St, Phila, Pa, 19152-3815
 Zekes Inc Valley Township
 Zelaney Mary, 15 Auchy Rd, Erdenheim, Pa, 19038
 Zelasko And Co
 Zeldon Eva, 1104 D. Street Se, Washington, Dc, 20003
 Zelen Randy S, 149 N Main St, Meadville, Pa, 16335
 Zelenak Dan G., 3852 Amidon Ave, Erie, Pa, 16510
 Zelenak David, 1970 New Rodgers Rd., Levittown, Pa, 19056
 Zelenak Judy, 3445 Carmela Dr, New Castle, Pa, 16105
 Zelenka Virginia E, 400 S 40th St, Philadelphia, Pa, 19104-4114
 Zelenkofske Paul, 3278 Afton Rd, Dresher, Pa, 19025-0000
 Zelenik John A, 1002 Aetna St, Connellsville, Pa, 15425
 Zelezen Gay, 1540 Maple St, Bethlehem, Pa, 18017
 Zelinsky Joseph, 1300 Mt Hope Avenue, Pottsville, Pa, 17901
 Zelinsky Matthew, 114 Parr Ave, Beaver Falls, Pa, 15010-3049
 Zelinsky Theresa C, 1018 W Union St, Whitehall, Pa, 18052
 Zelitch Lowell S, XXXXXXXXXXXXXXXX, Perkasis, Pa, 18944
 Zell Jere, 3367 Mill Rd, Elizabethtown, Pa, 17022
 Zell William C, 4028 Gideon Rd, Chester Twp, Pa, 19015-1906
 Zellars Joseph V, 970 Washington Blvd, Bangor, Pa, 18013
 Zellars Lewis, Horsham, Pa, 19044
 Zellefow Deborah M, Po Box 69, Rimersburg, Pa, 16248-0069
 Zeller William J, 23 Forrest Dr, Holland, Pa, 18966-2155
 Zellermyer Supply Corp, 134 Macquesten Pky, Mount Vernon, Ny, 10550
 Zellers Anton L, 801 Wyngold Drive, Pittsburgh, Pa, 15237
 Zellers Elinor C, 1129 Chestnut St, Lebanon, Pa, 17042
 Zellers Evelyn L, 1378 Horseshoe Pike, Lebanon, Pa, 17042
 Zellers Mary L, 660 Krouse Ave, Williamsport, Pa, 17701
 Zellmann Wilmer, Route 5, Kittanning, Pa, 16201
 Zellmer Wilhelmina, 1701 5th Ave, Arnold, Pa, 15068
 Zellner Barbara, Rd 3 Box 615, Kunkletown, Pa, 18058-9581
 Zellner Richard, Rd 3 Box 615, Kunkletown, Pa, 18058-9581
 Zellner Sandra, 1534 Colgate Dr, Bethlehem, Pa, 18017
 Zello Tammy, 237 Meadowview Drive, McMurray, Pa, 15317
 Zelman Dana B, 3901 Locust Walk
 Zelnak George, 50 Hanlin Drive, Nanticoke, Pa, 18634
 Zelnor Lisa, 3932 Vinceton St, Pittsburgh, Pa, 15214
 Zelonis J, 465 East Valley Street, Brockton, Pa, 17925
 Zelonka Robert, 1106 B Vincent Rd, Warrington, Pa, 18976
 Zeltner Margaret A, 92 Hunt Drive, Horsham, Pa, 19044
 Zeluck Martin Md, Po Box 8500 7350, Philadelphia, Pa, 19178-0000
 Zemany Kathryn A, 2369 Dixon Ave, Croydon, Pa, 19021
 Zeman Robert M, 2369 Dixon Ave, Croydon, Pa, 19021
 Zemba David J, 408 Allegheny Avenue, Pittsburgh, Pa, 15239
 Zemba Mildred A., 408 Allegheny Avenue, Pittsburgh, Pa, 15239
 Zemic Pavel, 5091 Station Rd Box 873, Erie, Pa, 16536
 Zemco, West & Boyer Streets, Williamstown, Pa, 17098
 Zemlook Kenneth, 620 School Ave, Barnesboro, Pa, 15714-0000
 Zemprelli Margaret A, 1244 Bickerton Dr, Clairton, Pa, 15025-1148
 Zemsky Robert M, 3200 Education Grad
 Zendt Ruth B, 317 Licking St, Mifflin, Pa, 17058
 Zendt W A, 317 Licking St, Mifflin, Pa, 17058
 Zeng Ping, 6707 Sylvester St, Phila, Pa, 19149
 Zeng Tao, 3900 Spruce, Philadelphia, Pa, 19104
 Zeng Xixian, Dept Northwest Polytechnical, Sichuan Province 6,
 Zeng Xixian, P O Box 3 Fushun Sichuan
 Zengion Gery C, 7162 Halpin Rd, New Tripoli, Pa, 18066
 Zenios Stavros A, 7 Diogenis St Cbc Area, Cyprus,
 Zenith Data Systems, 1414 Massachusetts Ave, Boxborough, Ma, 1719
 Zenith Electronics Corporation, Horsham, Pa, 19044
 Zenith Insurance Co, 4400 Deer Path Rd Ste 200, Harrisburg, Pa, 17110
 Zenker Eric, 1100 West Chester Pi, West Chester, Pa, 19380
 Zensser Verna C, 8125 Revere St, Philadelphia, Pa, 19152
 Zentmeyer Brock, 25 Chestnut St, Mt Holly S, Pa, 17065
 Zentmeyer Thomas R., Hershey, Pa, 17033
 Zentner Jennifer A, 405 Surrey Dr, Bloomsburg, Pa, 17815
 Zep Manufacturing Co, Box 382156, Pittsburgh, Pa, 15250
 Zep Manufacturing Company 360, Horsham, Pa, 19044
 Zep Mfg Co, Po Box 382012, Pittsburgh, Pa, 15250-0000
 Zepeda Cruz Immer, 930 Green St, Norristown, Pa, 19401
 Zeppieri Vincenzo, 911 W 17th St, Erie, Pa, 16502-1537
 Zequeira Andres, 318 E Moores Apt 318, Norristown, Pa, 19401
 Zerbe Joyce E, 206 Probst St, Shillington, Pa, 19607
 Zerbe Kevin, 380 Chatham Park Dr Apt 2d, Pittsburgh, Pa, 15220
 Zerbe Margaret M, 140 Sigel St, Phila, Pa, 19148-0000
 Zerbe Paul, 502 Burke St, Jersey Shore, Pa, 17740-1210
 Zerbe Wayne O, 1880 Camp Swatara Rd, Myerstown, Pa, 17067
 Zerby Joseph, 114 Lakeview Dr, Ridley Park, Pa, 19078
 Zercoe Joseph, Marceytown, Luzerne, Pa, 18709
 Zerega Daisy A, 7416 Church Ave, Pittsburgh, Pa, 15202
 Zeresstein Jean C, 860 Macbeth Dr 1, Monroeville, Pa, 15146-0000
 Zerkowski Millie J, 645 Bingham Street, Reading, Pa, 19600
 Zerkowski Walter R, 645 Bingham Street, Reading, Pa, 19600
 Zern Gregory P, 1276 Estate Drive West, West Chester, Pa, 19380
 Zernich Kristin J, 107 Jennylynn Dr, Aliquippa, Pa, 15001
 Zero Bruce Esq, 142 Adams Avenue, Scranton, Pa, 18503
 Zerpa Nan V Shacklett V, 237 Huntsman Ln, Blue Bell, Pa, 19422
 Zervos Mary Md, Steel City Pediatrics, Pittsburgh, Pa, 15227
 Zeswitz Andrew R, 2263 Coventry Drive, Lancaster, Pa, 17601-3054
 Zettlemoyer J Robert, 926 Madison Avenue, Reading, Pa, 19601
 Zettler Joel, 1300 Glasgow St, Pottstown, Pa, 19464
 Zettles Nicole, 202 Stoneyway, Norristown, Pa, 19401
 Zeuan Jacquelyn Crispell, Po Box 142, Picture Rocks, Pa, 17762
 Zeumer Krista A, 201 Foxbrook Dr, Landenberg, Pa, 19350-1153
 Zeus Scientific Inc
 Zeve Patricia, 336 Pinevue Dr, Monroeville, Pa, 15146-131
 Zewe Kathryn, 1605 Ginko Lane, Yardley, Pa, 19067
 Zeyfang Fred W, 481 Perry Hwy, Pittsburgh, Pa, 15229-1818
 Zeyfang Nettie W, 481 Perry Hwy, Pittsburgh, Pa, 15229-1818
 Zhang Daniel, 2101 Chestnut Street, Philadelphia, Pa, 19103
 Zhang Guojun, 825 Morewood Ave Apt K, Pittsburgh, Pa, 15213
 Zhang Jian, 3914 Pine Street, Philadelphia, Pa, 19104
 Zhang Jun, 354 Stratford Avenue, Pittsburgh, Pa, 15232
 Zhang Jun B, 10646 Lockhart Rd, Phila, Pa, 19116
 Zhang Jun L, 10646 Lockhart Rd, Phila, Pa, 19116
 Zhang Junhuan, Nanjing University, Peoples Republic Of China,
 Zhang Min, 250 Beverly Blvd, Upper Darby, Pa, 19082
 Zhang Qisheng, 7400 Roosevelt Blvd, Philadelphia, Pa, 19152
 Zhang Tongxiao, 26 Adamson Ct, Phoenixville, Pa, 19460
 Zhang Wensheng, 2601 Plaza Drive, State College, Pa, 16801
 Zhang Xiangji, 2020 Walnut Street Apt 8f, Philadelphia, Pa, 19103
 Zhang Yijing, 2500 Lake Cook Road, Riverwoods, Il, 60015
 Zhang Yong, 3631 Warren St, Philadelphia, Pa, 19104
 Zhang Zhi Jun, 15120 84 Ave, Surrey, Fo, 00000-0000
 Zhao Bin Wen, 130 S 11th St, Philadelphia, Pa, 19107
 Zhao Chunlin, 750 Broughton St Apt 1, Pittsburgh, Pa, 15213-1165
 Zhao Jack Qingsheng, 8611 Silver Oaks Ct Apt B13, Allentown, Pa, 18104
 Zhao Jindong, 1226 E Park Hills Ave, State College, Pa, 16803
 Zhao Kai, 5111 Walnut St Apt 510, Philadelphia, Pa, 19104

Zhao Mel, 1003 Wood St, Philadelphia,
 Zhao Ming Yue, 406 Gayley St Apt B 314, Media, Pa, 19063-3784
 Zhao Wen, 66-32 Fresh Pong Roa, Ridgewood, Ny, 11385
 Zhao Zheng, Merck & Co Inc, W Point, Pa, 19486
 Zheng Angelina M, 250 Cedar Ridge Dr, Monroeville, Pa, 15146
 Zheng De Kun, I, New York, Ny, 10002
 Zheng Jiang Ping, 17 S Main Street, Phoenixville, Pa, 19460
 Zheng Li K, 417 60th St, Brooklyn, Ny, 11220
 Zheng Weigong, Dept Of Chem Univ Of Penn, Philadelphia, Pa, 19104
 Zheng Yu, 1509 Whitpain Hills, Blue Bell, Pa, 19422
 Zhong Tingting, 3900 Chestnut St Apt 609, Philadelphia, Pa, 19104
 Zhookoff Tara M, 350 Cedar Lane, Mount Joy, Pa, 17552
 Zhookoff Walter, 427 Drexel Place, Swarthmore, Pa, 19081-2006
 Zhou Daniel, 123 Hunter Lane, King Of Prussia, Pa, 19406
 Zhou Lawrence L, 5161 Briarwood Dr, Macungie, Pa, 18062
 Zhou Minyu, 121 Mount Lebanon Blvd Apt 13, Pittsburgh, Pa, 15228-1861
 Zhou Shuheng, 250 Melwood Ave., Pittsburgh, Pa, 15213
 Zhou Yanhong, 20 Valley Rd Apt 5, Drexel Hill, Pa, 19026
 Zhu Benda, 3308 Primrose Rd Fl 2, Philadelphia, Pa, 19114
 Zhu Feng, 2320 Delancey Pl, Philadelphia, Pa, 19103
 Zhuang Zailong, 1966b Allwood Dr, Bethlehem, Pa, 18018
 Zhukas Robert, 620 Vermont Ave, Glassport, Pa, 15045-1509
 Ziad Saleh, 4000 President Blvd, Philadelphia, Pa, 19255-0000
 Ziadeh Rana, Route 30 Hempfield Plaza, Greensburg, Pa, 15601
 Ziccardi Est Of Dalia M, C/O Michael Ziccardi, Skippack, Pa, 19474-1158
 Ziccarelli, 509 Blackburn Ct, Mars, Pa, 16046
 Zidel Jennifer, 221 Wynne Ave, Narbeth, Ca, 90723
 Zidel Marsha Cust, 221 Wynne Ave, Narbeth, Pa, 90723
 Zidik Timothy, 41 Glenview Circle, Dillsburg, Pa, 17019
 Ziegelhofer Lisa, 3131 Knights Rd B5 A37, Ben Salem, Pa, 19020
 Ziegelman Sam A, 3042 Louisiana Ave Parkway, New Orleans, La, 70125
 Ziegenfus Dale B, Po Box 117, Marshall's Creek, Pa, 18335-0117
 Ziegenfuss Dorothy J, 228 Red Hanen Rd, No Wales, Pa, 19454
 Ziegenfuss William, 2635 E Ontario St, Philadelphia, Pa, 19134
 Zieger Anna, 6235 Ardleigh Street, Philadelphia, Pa, 19138
 Zieger Anna F, 6235 Arleigh St, Philadelphia, Pa, 19138-1522
 Zieger Wilbur E, 6235 Arleigh St, Philadelphia, Pa, 19138-1522
 Zieger Wilbur E, 6235 Arleigh Street, Philadelphia, Pa, 19138-1522
 Ziegler Adele L, Po Box 133, Slatington, Pa, 18080-0133
 Ziegler Daniel, 1314 East 11th St, Eddystone, Pa, 19022
 Ziegler Daniel G, 23 Arabian Way, Holland, Pa, 18966
 Ziegler Daniel R, 3002 Rosemont Dr, Landenberg, Pa, 19350
 Ziegler David J, 2520 Wellington Way, Hatfield, Pa, 19440-1400
 Ziegler Driscoll Geneva, 133 Hagys Ford Road, Narberth, Pa, 19072
 Ziegler Edwin L, 102 Chestnut Street, Slatington, Pa, 18080
 Ziegler Edwin L, Po Box 133, Slatington, Pa, 18080-0133
 Ziegler Eileen R, 1030 Tennis Ave, Glenside, Pa, 19038
 Ziegler Excavating & Paving, Rd #3 Box 362, Palmyra, Pa
 Ziegler Excavating Inc, 1011 Beach St, Palmyra, Pa
 Ziegler Gilbert
 Ziegler Harold, 103 Dilworth St, Pittsburgh, Pa, 15211
 Ziegler Helen L, 1300 N River Rd #C160, Venice, Fl, 34293
 Ziegler J R, 25 Meadowbrook Dr, Selingsgrove, Pa, 17870
 Ziegler John C, 612 North College St, Myerstown, Pa, 17067-1714
 Ziegler Joseph, 228 So Hancock St, Wilkes Barre, Pa, 18702
 Ziegler Laverne M, 226 Laural Lane, Lansdale, Pa, 19446-3218
 Ziegler Mavis I, 25 Meadowbrook Dr, Selingsgrove, Pa, 17870
 Ziegler Michael R, 2230 S Fairhill St, Philadelphia, Pa, 19148-5718
 Ziegler Ronald, Rd# 2 Box 305, Franklin, Pa
 Ziegler Serona, 1525 Orland St, Philadelphia, Pa, 19126
 Ziegler Shelly Suzanne, 40 Garden Ave, Mountaintop, Pa, 18707-0000
 Ziegler Tammy, 1832 Brubaker Run Rd, Lancaster, Pa, 17603
 Ziegler Teresa, 228 So Hancock St, Wilkes Barre, Pa, 18702
 Ziegler Thomas T, 508 East First Avenue, Derry, Pa, 15627-0000
 Zielenback Tim, 116 E 27th St, New York, Ny, 10016-0000
 Zielinski Dawn, 1002 Clemens Ct, Bensalem, Pa, 19020
 Zielinski Elaine, 262 Rutter Ave, Kingston, Pa, 18704
 Zielinski Gloria, 2403 Fairview Ave, Reading, Pa, 19606
 Zielinski Kimberly, 931 N Sharon Ave, Red Lion, Pa, 17356-9028
 Zielonka Jason S, 1110 Woodview Way, Malvern, Pa, 19355
 Zielonka Jason S, 1236 University Dr, Yardley, Pa, 19067
 Zielonka Jason S Cust, 931 Sulgrave Lane, Bryn Mawr, Pa, 19010-2223
 Zielonka Sarabeth Miriam, 931 Sulgrave Lane, Bryn Mawr, Pa, 19010-2223
 Ziemba Appraisal Gr
 Zienfuss Ethel, Revere, Pa, 18953
 Zienkiewicz Evelyn D, 1818 Saratoga Rd, York, Pa, 17402
 Ziezula Timothy Cust, 617 Nevada Dr, Erie, Pa, 16505
 Ziezula Timothy M Jr, 617 Nevada Dr, Erie, Pa, 16505
 Ziff Harry, 17 James Court, Langhorne, Pa, 19047
 Zigerman Marilyn, 9 Tanyard Rd, Richboro, Pa, 18954-1091
 Zigga Laurie L, 2329 Bald Mt Rd, Clarks Summit, Pa, 18411
 Zilberman Elvira, 6542 Kindred St, Philadelphia, Pa, 19149
 Zilner Pauline E, 1324 Taylor Avenue, New Kensington, Pa, 15068
 Zim Container, Penn Maryland Steamship, Philadelphia, Pa, 19153
 Zimdahl Christopher J, 108 Vanderbilt Dr, Pittsburgh, Pa, 15243
 Zimmer Felix S, 791 E 24th St, Chester, Pa, 19013-5211
 Zimmer Gary, 21 Mellon Rd, Export, Pa, 15632-8904
 Zimmer Jeffrey F, 6180 Sandy Lake Polk Rd, Polk, Pa, 16343162
 Zimmer Kunz P.L.L.C., 3300 Ux Tower, Pittsburgh, Pa, 15219-2702
 Zimmer Leslie A, 1329 Oakmont St, Pittsburgh, Pa, 15205-0000
 Zimmer Steven A, 213 Drummers Lane, Wayne, Pa, 19087
 Zimmer Virginia, 1315 W 9th St, Erie, Pa, 16502
 Zimmerly Evelyn C, 290 Hillside Drive, New Cumberland, Pa, 17070
 Zimmerman & Jansen Inc, 1120 William Flynn Highway, Glenshaw, Pa, 15116
 Zimmerman Archie T, R D 1 Box 109, Sigel, Pa, 15860-9406
 Zimmerman Blanche, 6607 Hageman, Plirla Tacony, Pa
 Zimmerman Carolyn J, C/O Carolyn Mackaness, Zelenople, Pa, 16063-1745
 Zimmerman Catherine E, 2054 Cleveland Ave, West Lawn, Pa, 19609
 Zimmerman Charles D, Rr 2 Box 195a, Perryopolis, Pa, 15473
 Zimmerman Christine S
 Zimmerman Clara, 100 Front St Ste 300, West Conshohocken, Pa, 19428-2877
 Zimmerman Clyde, Rr 1, Iron City, Pa, 99999
 Zimmerman Clytie, 9 E 5th St, Oil City, Pa, 16301
 Zimmerman Cynthia, 3888 Somers Drive, Huntingdon Valley, Pa
 Zimmerman Dave C, 117 1 2 Chestnut St, Saint Clair, Pa, 17970
 Zimmerman Deanna, 694 Hamilton Ave, Chambersburg, Pa, 17201
 Zimmerman Delmar C, Hc 67 Box 24, Mifflin, Pa, 17058
 Zimmerman Dorothy B, 1650 Narcissa Road, Blue Bell, Pa, 19422
 Zimmerman Earl L, 394 Ridge Road, Pitman, Pa, 17964
 Zimmerman Edward J, 1104 Hilltown Pk, Hilltown, Pa, 18927
 Zimmerman Eleanor S, Apt 503, Philadelphia, Pa, 19103-1503
 Zimmerman Elizabeth L, 21-C Park Gardens, Scranton, Pa, 18509-1453
 Zimmerman Gary, 1 Presidential Blvd, Bala Cynwyd, Pa, 19004
 Zimmerman Harold A, 1520 Dutch Ridge Rd, Beaver, Pa, 15009
 Zimmerman Jennie A, 8333 Seminole Blvd 524c, Treasure Island, Fl, 34642-434
 Zimmerman John, 34 Ridge St, Lansdale, Pa, 19446
 Zimmerman John R, Rd1 Box 161, Dubois, Pa, 15801
 Zimmerman Joseph M, Rd#2 Box 2021-B, Fleetwood, Pa, 19522
 Zimmerman Kari, 1500 N 15th St, Philadelphia, Pa, 19121-4310
 Zimmerman Karl, 3855 Blair Hill Rd, Horsham, Pa, 19044
 Zimmerman Kurt, 113 Hawthorn Rd, King Of Prussia, Pa, 19406-1835
 Zimmerman Leslie E, 300 Allison Ave, Washington, Pa, 15301
 Zimmerman Levi K, 5812 Fifth Avenue Apt C-3, Pittsburgh, Pa, 15232
 Zimmerman Lewis E, 1902 Wood St, Latrobe, Pa, 15650
 Zimmerman Lynn A, 1055 Colebrook Rd, Middletown, Pa, 17057-3915
 Zimmerman Mark C, 6301 Grayson Road, Harrisburg, Pa, 17111
 Zimmerman Mary A, Po Box 68, Rector, Pa, 15677-0068
 Zimmerman Matilde, 3260 Ward Street, Pittsburgh, Pa, 15213
 Zimmerman P J, 1500 N 15th St, Philadelphia, Pa, 19121-4310
 Zimmerman Perry L, 803 E Daffodil Lane, Media, Pa, 19063-5454
 Zimmerman Plumbing Heating & Air Conditioning Inc, Mechanicsburg, Pa, 17055
 Zimmerman Randy, 1017 Swarthmore Road, New Cumberland, Pa, 17070
 Zimmerman Robert N, 962 Greenspring Rd, Newville, Pa, 17241
 Zimmerman Sara W, Box 521, Worthington, Pa, 16262-0000
 Zimmerman Thelma, 325 Wesley Dr Apt 131, Mechanicsburg, Pa, 17055
 Zimmerman Thomas
 Zimmerman Thomas H, 45 Abbotts Lane, Hatboro, Pa, 19040
 Zimmerman Timothy, 104 Goodhart Rd, Shippensburg, Pa, 17257
 Zimmerman William, 5050 Jonestown Rd, Hummelstown, Pa, 17109
 Zimmerman William H, 515 State St Apt 610, Erie, Pa, 16501-1123
 Zimmermann Erik, 577 Claymont Ave, Langhorne, Pa, 19030
 Zimmermans Auto Service Inc
 Zimmick Kelly M, 1928 Fairacres Ave, Pittsburgh, Pa, 15216
 Zimmmack Stephanie, 52 Evans Road, Marblehead, Pa, 19045
 Zinberg Cinthia, 1412 Garrison Drive, Ambler, Pa, 19002-0000
 Zinberg Robert A, 105 Town Center Rd Ste 3, King Of Prussia, Pa, 19406-2394
 Zinberg Robert A, 1412 Garrison Drive, Ambler, Pa, 19002-0000
 Zinck Lillian M, 321 Walnut Hill Lane, Havertown, Pa, 19083-2707
 Zindan Nese A, Asker Sok Kaval Apt Daire 34, Vanturkiye,
 Zindell George W, 4911 Kelly Road, Tampa, Fl, 33615
 Zinger Emory J, 734 Blackstone Ave, Connellsville, Pa, 15425-4204
 Zinger Erwin Warren, 107 N Walnut St, Boyertown, Pa, 19118
 Zinggeler Grace K, 1177 Sixth St, Whitehall, Pa, 18052
 Zingniski John, 112 Kelly St, Luzerne, Pa, 18709-1007
 Zingone Nancy, 216 Winona Lks, East Stroudsburg, Pa, 18301-8940
 Ziniewicz Linda J, 7604 Brockton Rd, Philadelphia, Pa, 19151-2826
 Zink Kathryn Estate, Aurm 11 96, Lancaster, Pa, 17043
 Zinkham Timothy S, P O Box 296, Harmony, Pa, 16037-0000
 Zinman Isadore, 7124 Whipple St, Pittsburgh, Pa, 15218-1041
 Zinn Andrea J, Po Box 160, Hanover, Pa, 17331
 Zinn Charles, 2134 E Carson St, Pittsburgh, Pa, 15203
 Zinn Charles J, 729 Lime, Pittsburgh, Pa, 15220
 Zinn David B, 29 Meadowview Dr, Hanover, Pa, 17331
 Zinn Jon A, 25 Sheppard Rd, Littlestown, Pa, 17340-0000
 Zinnanti Surgical Inst Inc
 Zinsky Michael R, 909 Turkey Path Rd, Portage, Pa, 15946-4911
 Zinsmeister Robert W, 4430 Saybrook Ln, Harrisburg, Pa, 17110-3477
 Ziolkowski Virginia B, 3252 Thornwood, Bethel Park, Pa, 15102
 Zion Cinti Federal Credit Unio, Horsham, Pa, 19044
 Zions Albert J, 146 Kingsdale Rd, Pittsburgh, Pa, 15221-3910
 Zions Shirley L, 146 Kingsdale Rd, Pittsburgh, Pa, 15221-391
 Zip Industrial, Horsham, Pa, 19044
 Zipay William, 196 Main Street, Binghamton, Ny, 13905
 Zipin Incorporated, 320 Race St, Philadelphia, Pa, 19106
 Zirkle William W, Po Box 292, Wynnewood, Pa, 19096
 Zirkilton Frank Jr C, 2818 Diligence Circle, Anchorage, Ak, 99515
 Zirkilton Kathryn M
 Zison Eva Beth, 1 Lexington Ct, Churchville, Pa, 18966-5603
 Zison Myron, 1 Lexington Ct, Churchville, Pa, 18966-5603
 Zison Sylvia, 264 Wolf Rock Rd, Paradise, Pa, 17562
 Zissis Nicholas C, 3250 Easton Ave, Bethlehem, Pa, 18017
 Zisu Shmuel Cust, 1507 Bell Avenue, Altoona, Pa, 16602
 Zitelli William E, 302 Penn Lear Ct, Monroville, Pa, 15146-4732
 Zitterbart Anna R, High Valley Rance, Ligonier, Pa, 15658-9748
 Zitterbart Filbert A, High Valley Rance, Ligonier, Pa, 15658-9748
 Ziv Goldstein Roberta, 3541 Oriole Dr, Huntingdon Valley, Pa, 19006
 Ziv Roberta, 3541 Oriole Dr, Huntingdon Valley, Pa, 19006
 Zivali Saban, 840 Pine St, Bristol, Pa, 19007
 Zivan Morton, Apt #15 B-24, Phila, Pa, 19130
 Zivic Miller Laboratori, Pob 101095, Pittsburgh, Pa, 15237
 Zkc Md, 301 S Eighth St, Phila, Pa, 19106
 Zlater Fred, 2510 Derry Street, Harrisburg, Pa, 17110
 Zlobinski John J Sr, 473 Evansburg Road, Collegeville, Pa, 19426
 Zlock Dawn D, 22 Penn Valley Drive, Yardley, Pa, 19067
 Zlock Jonathan L, 22 Penn Valley Drive, Yardley, Pa, 19067
 Zlu Johnson Midaris, 15 Sherman Dr, Tobyhanna, Pa, 18466
 Zmyslinski Charles M, 2509 East Ave, Erie, Pa, 16503
 Znl Barry Cohen Attc, 2151 Route 313, Quakertown, Pa, 18951-3204
 Zoch Russell Sr M, 544 N 6th Street, Allentown, Pa, 18102
 Zock Investments
 Zock Robert, 600 Freeport Rd, Butler, Pa, 16002
 Zodiac Club, 13 South Beaver Street, York, Pa, 17401
 Zoells Sabine, 30 Foxcroft Lane, Phoenixville, Pa, 19460
 Zogott Howard, 281 Green Ln, Philadelphia, Pa, 19128

Zogott Joyce, 281 Green Ln, Philadelphia, Pa, 19128
 Zola Ruth A, 4021 Thicket Lane, Harrisburg, Pa, 17110-3605
 Zola Thomas J, 4021 Thicket Lane, Harrisburg, Pa, 17110-3605
 Zoll Elizabeth, 633 Buchanan Drive, Ephrata, Pa, 17522
 Zolla Margaret Tfor, 11 Martins Run Apt J101, Media, Pa, 19063-1057
 Zoller Charles, 4520 Tollgate Road, New Hope, Pa, 18938
 Zoller Elise D, 205 Barbrey Rd, Sewickley, Pa, 15143
 Zoller Preston F, 205 Barbrey Rd, Sewickley, Pa, 15143
 Zollers Renee L, 624 S 17 1/2 St, Reading, Pa, 19606
 Zollo Maurizio G, Mgmt Dept 2000 Sh-Dh, Phila, Pa, 19104
 Zolner Angela, 118 E Bennett St, Kingston, Pa, 18704-4953
 Zolner Walter Iii, 118 E Bennett St, Kingston, Pa, 18704-4953
 Zoltak Adolph C, 860 Oak Rd, Bradfordwoods, Pa, 15015
 Zoltak Alex C, 1304 Kirh Patrick Ave, Braddock, Pa, 00000-0000
 Zoltak Barbara A, 1047 Thornwood Dr, Pittsburgh, Pa, 15234
 Zoltak Mary E Mrs, 1047 Thornwood Dr, Pittsburgh, Pa, 15234-1113
 Zoltek Keith, 155 Bickley Rd, Glenside, Pa, 19038
 Zombek Joseph, Mc Donald, Pa, 15057-2635
 Zonderwyk Jacob, 2824 Ormes St, Philadelphia, Pa, 19134-3333
 Zondlo Paul R Cust, 2615 26th St, Allentown, Pa, 18103-0000
 Zondlo Peter S G, 2615 26th St, Allentown, Pa, 18103-0000
 Zongor Marika, 306 N 35th St, Philadelphia, Pa, 19104
 Zoni Carleen D, 330 Carpenter Avenue, Indiana, Pa, 15701
 Zonics Inc Investment Plan, 1015 W 9th Avenue, King Of Prussia, Pa, 19406
 Zook Grace, 103 E Main Street, Leola, Pa, 17540
 Zook Lavern M, 27 College Ave, Mansfield, Pa, 16933
 Zoom Customs Unlimited, 437 Mt Pleasant Rd, Pittsburgh, Pa, 15214-2311
 Zoppi Tabitha M, 2854 Lehigh St, Allentown, Pa, 18103
 Zorek Paula C, 1524 Ridgeway Lane, Harrisburg, Pa, 17110
 Zorn Carol Lynn, 1328 Moon Dr, Yardley, Pa, 19067-3229
 Zorn Dorothy Cust, 1328 Moon Dr, Yardley, Pa, 19067-3229
 Zorn Earl S, 8480 Limekiln Pike, Wyncote, Pa, 19095
 Zorn Mildred C, 107 Orchard Lane, Feasterville Trevose, Pa, 19053
 Zornick Mary, 2835 Comly Rd, Philadelphia, Pa, 19154-0000
 Zorovich Catherine J, 515 S Aiken Avenue, Pittsburgh, Pa, 15232-0000
 Zorub David S, 5200 Centre Ave, Pittsburgh, Pa, 15232
 Zorub David S Md Pc, 5200 Centre Ave Suite 617, Pittsburgh, Pa, 15232
 Zotter Karl A, 47 E. Susquehanna St., Allentown, Pa, 18103
 Zottola Diane, 1624 Duffield St., Pittsburgh, Pa, 08/18-/194
 Zozaya Janine A, 110 Pritchard Pl, Newtown Square, Pa, 19073
 Zrimsek Zachary, 426 Eighth St, Oakmont, Pa, 15139
 Zsilavetz Louis Jr, 3231 Highfield Dr, Bethlehem, Pa, 18020
 Zuazua Mauricio, 1316 Old Swede Rd, Douglassville, Pa, 19518
 Zubair & Azam Inc, Ste 6, Philadelphia, Pa, 19115
 Zubal Carol, 1327 Bell Avenue, North Braddock, Pa, 15104
 Zubalik David R Dc, Po Box Box299, New Alexandria, Pa, 15670
 Zuber Clayton, 2123 S 60th St, Philadelphia, Pa, 19139
 Zubris Alan, 7959 Anita Dr, Philadelphia, Pa, 19111-2809
 Zubris Jack, 92 Grant Drive, Holland, Pa, 18966-0000
 Zubris Stephen, 92 Grant Drive, Holland, Pa, 18966-0000
 Zubritsky Michael, 160 Grandview Way, Charleroi, Pa, 15022
 Zubrow Alice E, 3601 Ridgewood Dr, Pittsburgh, Pa, 15235-5233
 Zubrow Rachel, 8356 Post Rd, Allison Park, Pa, 15101-0000
 Zubrow Ralph, Brith Sholom House, Philadelphia, Pa, 19131-5471
 Zuby Ellen Rae, 720 W Cedar St, Allentown, Pa, 18102-1541
 Zuccarini Raymond J, Orchard Square Apts, Langhorne, Pa, 19047
 Zucco Curtis L, 4063 Hills Church Rd, Export, Pa, 15632-9321
 Zucco Kellie L, 4063 Hills Church Rd, Export, Pa, 15632-9321
 Zucco Rose, 259 Chandler Ave, Johnstown, Pa, 15906-2117
 Zucconi Aldo, 1122 Christian St, Phila, Pa, 19147
 Zuchero Peter, 714 Merlin St, Bristol, Pa, 19007
 Zuchero Virginia, 714 Merlin St, Bristol, Pa, 19007
 Zuchowski Doris, 114 1 Ave, Johnsonburg, Pa, 15845
 Zuchowski Leo S, Rr 1 Box 298, Ridgway, Pa, 15853
 Zucker Arthur M, 907 Nathaniel Trail, Warminster, Pa, 18974
 Zucker James & Trish, 22 Hamilton Rd, Scarsdale, Ny, 10583
 Zucker Richard, 1735 Oak Hill Drive, Huntingdon Valley, Pa, 19006
 Zucker Robert N, 8 Faucette Ct, Mckean, Pa, 16426
 Zucker Stanley, C O Art Murphy, Philadelphia, Pa, 19106-4187
 Zucker Stephen E, 4124 Wood Street, Erie, Pa, 16509-166
 Zucker William C, C O Art Murphy, Philadelphia, Pa, 19106-4187
 Zuckerman Donald, 1201 S Collegeville Rd, Collegeville, Pa, 19426
 Zuckerman Ruth, Trianon Apts Apt 609, Bala Cynwyd, Pa
 Zucoski Margaret, 3112 Wellington Street, Philadelphia, Pa, 19149
 Zuendel Stephen, 1311 Mt Vernon Street, Philadelphia, Pa, 19123
 Zufall Claire M, 623 West Main St, Somerset, Pa, 15501-0000
 Zufall Diana, Road 2 Box 245 B, Mt Pleasant, Pa, 15666
 Zufall Stephen Z, 623 West Main St, Somerset, Pa, 15501-0000
 Zug Albert Jr E, 2 East Spring Oak Circ, Media, Pa, 19063
 Zugell Frank, 348 42nd Street, Lawrenceville, Pa, 16929
 Zegger Michael, 652 Berkshire Dr, State College, Pa, 16803
 Zughiani Cheryl L., 476 Greenlee Street, Beaver, Pa, 15009
 Zukovich Paul P, Box 408 A, Tamaqua, Pa, 18252
 Zukowski Marguerite Beth, 314 N 5th St, Hazleton, Pa, 18201
 Zukowski Robert M, 4746 Salmon St, Philadelphia, Pa, 19137
 Zullo Alfred, Horsham, Pa, 19044
 Zullo Joseph, 252 E Crestwood Dr A-7, Camp Hill, Pa, 17011
 Zumbun Henry A, 2070 N Brook Cir, York, Pa, 17403
 Zumpino Michael L, C/O Triad, Glenside, Pa, 19038-0000
 Zupancic Joseph, 115 Blair Drive, Butler, Pa, 16001-0000
 Zupic Ronald M, 204 Brown St, Brownsville, Pa, 15417
 Zuppo Frank, 898 Roundelay, West Chester, Pa, 19382
 Zuranik John J, 415 Arch St, Bethlehem, Pa, 16242-1101
 Zurcher Maria C, 16 Moore Drive, Warren, Pa, 16365
 Zurich Insurance, 4035 Edge Rd, Pittsburgh, Pa, 15227-3412
 Zurich Insurance, Po Box 1884, Pittsubrgh, Pa, 15230
 Zurich Us, 1818 Market Street Ste. 320, Philadelphia, Pa, 19103
 Zurilla Michael, 321 Fraternity Row, State College, Pa, 16801
 Zurinsky Michael, 301 N. Loyalsock Avenue, Montoursville, Pa, 17754-1718
 Zurman Amy J, 1814 Brett St, Pittsburgh, Pa, 15221
 Zurn Ind Inc, One Zurn Place Box 2000, Erie, Pa, 16512
 Zury Dorothy E, Rr 2 Box 2099, Shohola, Pa, 18458

Zurzolo Michello, 105 Applewood Drive, Butler, Pa, 16001
 Zuschlag Betty, 612 Washington St, Meadville, Pa, 16335-2448
 Zuschlag Charles, 612 Washington St, Meadville, Pa, 16335-2448
 Zuy John, 17 S Overhill Rd, Media, Pa, 19063
 Zuzulock William, 2826 Jackson St, Philadelphia, Pa, 19145-2427
 Zvarick G, 901 Clahor Ave, Collegeville, Pa, 19426
 Zvorsky Janet B, Po Box 222, Orwigsburg, Pa, 17961-0222
 Zwanch Pat, 48 Winston Ct, Blue Bill, Pa, 19422-0000
 Zwart David T, 605 Ford Street, West Conshohocken, Pa, 19428
 Zwart Lena A, Hendrik Chabot Straat 30, Sprang Capelle, Fo, 00000-0000
 Zwarycz S M, Box 1363, Bethlehem, Pa, 18016-1363
 Zwarycz Susan M, Box 1363, Bethlehem, Pa, 18016-1363
 Zwarycz Susan M, P O Box 1363, Bethlehem, Pa, 18016-1363
 Zwarycz Susan M K, 1203 North Nelson Street, Allentown, Pa, 18109
 Zweben Alan, 309 Colonia Dr, Glen Riddle Lima, Pa, 19037
 Zweifel Laura Jane, C/O Laura Jane Mertz, Hellertown, Pa, 18055-0000
 Zwemer Charles F, 108 Mooreland, Carlisle, Pa, 17013-0000
 Zwemer Frederick A, 108 Mooreland, Carlisle, Pa, 17013-0000
 Zwirek Ann, 412 Allendale Way, Camp Hill, Pa, 17011
 Zwolak Paul T., 18 W. Wyndmere Terr., Lansdowne, Pa, 19050
 Zwolinski Irene, 198 12th St, Ambridge, Pa, 15003
 Zwolinski Robert, Attn Clara Zwolinski, Berwick, Pa, 18603-0000
 Zwoniarek Walter, 8004 Lenola St, Philadelphia, Pa, 19136
 Z-Works Com Inc, Skippack, Pa, 18087
 Zygelio Chester, 120 Grant, Etna, Pa, 15223
 Zygelio Thesam, 120 Grant, Etna, Pa, 15223
 Zygmont Dolores, 479 Aurania Street, Philadelphia, Pa, 19128-1101
 Zymunt Jessica M, 450 West Middle St, Hanover, Pa, 17331
 Zymund Harry, 1724 Megaregee St, Phila, Pa, 19152
 Zytnick Joel, 115 Techview Ter, Pittsburgh, Pa, 15213

[Pa.B. Doc. No. 07-1339. Filed for public inspection July 20, 2007, 9:00 a.m.]